ace Sept 7
to Univ. Z Allen

Digitized by the Internet Archive
in 2007 with funding from
Microsoft Corporation

http://www.archive.org/details/semi-centenniala00univuoft

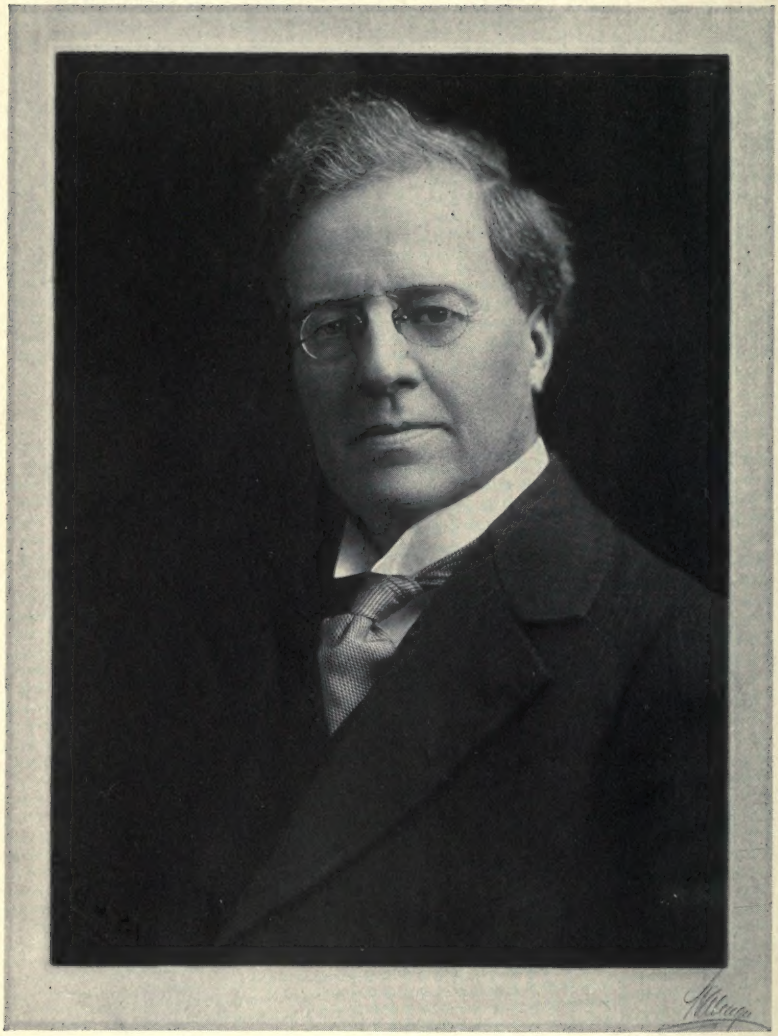

President Edmund Janes James

Educat
Univ
Illinois

THE SEMI-CENTENNIAL ALUMNI RECORD

OF THE

UNIVERSITY OF ILLINOIS

EDITED BY
FRANKLIN W. SCOTT
Secretary of the Alumni Association

UNIVERSITY OF TORONTO LIBRARY

156689
19/10/20

1918
UNIVERSITY OF ILLINOIS

The Lakeside Press
R. R. DONNELLEY & SONS COMPANY
CHICAGO

CONTENTS

Preface: Greetings from the President of the University v
Historical Sketch vii
Annals 1862–1918 xxxi
Growth of the University by Years lxxxi
Explanatory Note lxxxii
Baccalaureate Alumni 1
Graduate Alumni 742
Honorary Alumni 825
Members of the Faculty 835
Trustees 969
Directory of the Illini Clubs 983
Statistics of Alumni Family Relationships 985
List of Graduates Who Served in the War 987
Summary of Numbers Engaged in War Service 999
Geographical Distribution of Alumni, Faculty, and Trustees 1001
Alphabetical Index of Graduates 1099

CONTENTS

Preface: Greetings from the President of the University . . . v
Historical Sketch . . . vii
Annals 1869–1912 . . . xxiii
Growth of the University in Years . . . lxxi
Explanatory Note . . . lxxii
Baccalaureate Alumni . . . 1
Graduate Alumni . . . 742
Honorary Alumni . . . 825
Members of the Faculty . . . 845
Trustees . . . 909
Directory of the Ladies' Guild . . . 918
Statistics of Alumni Family Relationships . . . 920
List of Graduates Who Served in the War . . . 927
Summary of Numbers Graduated in War Service . . . 929
Geographical Distribution of Alumni, Faculty, and Trustees . . . 1001
Alphabetical Index of Graduates . . . 1009

PREFACE

To the Alumni of the University of Illinois. Greeting:

When six years ago I wrote a word of greeting to you in the preface to the second edition of the Alumni Record, no one could have anticipated that the University of Illinois would soon be put to such a severe test.

The Great War has come and gone, and every son and daughter of Illinois may well be proud of the glorious record made by their Alma Mater in this time of storm and stress. The history of the University during this period is contained in the records of the activities of its graduates and faculties as set forth in the subsequent pages of this book. It not only needs no apologies or defense, but it is a history in which very citizen of the State, whether alumnus of the University or not, may properly take an honest pride.

It will be remembered that the great war Governor of Illinois, Honorable Richards Yates, in a letter read at the opening exercises of the University more than fifty years ago wrote:

"My great hope is that this institution shall prove the crowning achievement of this age among all the grand works in behalf of popular education, which illustrates the splendid history of our state and that to the latest generation our young men shall have cause to bless the wise fore-thought of the men of this age, who have, amidst gigantic war, not only vindicated the free institutions and ideas of self-government, but also founded this splendid nursery of free men and enlightened patriotism. An educated man may become unpatriotic, a patriot may become perverted through ignorance, but wisdom and patriotism hand in hand are invincible." [1]

This wish uttered at the very beginning of the University was a splendid prophecy which has been splendidly fulfilled.

We are entering now a new era of human history. The demands to be made upon the University will be many, some of them of an entirely new character. To meet them properly will call for a new type of professor and trustee and alumnus, men and women not merely of good training and with the culture of the past, but above all, men and women of vision and outlook. Our children and our children's children will not rest content with having stretched out over them the dead hand of the past.

The University must lead in all the paths of progress if it is to win and maintain that position of influence in our future development which we university people think should belong to it. At the same time, it is doubly necessary in this era of changing standards that all that is good and true and beautiful in the past should be preserved and made the permanent heritage of our successors. In this work of conservation the University is by its very nature peculiarly fitted to play a permanent and even a decisive part.

The people of Illinois have made liberal appropriations for the support of this institution, and they will make still more liberal appropriations in the years to come. No matter how liberal they may be, we shall still lack many things to make a first-rate modern center of life and light such as a university ought to be. Many of these desiderata can in my opinion only be realized by the efforts of the alumni themselves. The full development of the finer sides of academic life, all that is included for instance under the term "the fine arts," has waited patiently for fifty years, and from

[1] See Semi-centennial History of the University of Illinois by Burt E. Powell, Vol. I, page XII.

present indications must wait still some time longer, for that awakening in the breasts of our alumni of a strong determination that no institution shall be allowed to surpass their Alma Mater in these fundamentals of life, an awakening which I am sure is destined soon to come. A picture, a statue, a book, a specimen, a collection, a building, here a little, there a little, line upon line, precept upon precept—thus an institution grows and becomes an ever mightier force for all that is good and true and beautiful in human society, and every alumnus should feel that somewhere in that process he has himself exercised a personal influence in this steady uplift, has contributed at least one brick to this mighty and ever growing structure.

"Come over into Macedonia and help us." We are trying to build here a center in which your young people and those of all the State and the whole country will find an atmosphere which is favorable to the development during the years of college and university life of all those qualities we would wish to see in our children and fellow citizens.

Your personal presence as often as you can come to our university celebrations, your kind word of appreciation to your neighbors and friends of our work, of the opportunities offered here to young people seeking an education, your direction of the attention of your acquaintances and friends to the opportunity to do the people of the Commonwealth a service by placing funds at the disposal of the University for the ends for which it exists—all these things will help. Even the smallest efforts in this direction put forth by as large a body as our alumni now constitutes count for far more than any one can easily appreciate, who has not made it the subject of special study.

Illinois! May she do her duty in the future far better than in the past, and may every alumnus help her measure herself up to her true greatness as never before!

EDMUND J. JAMES.

HISTORICAL SKETCH
OF THE
UNIVERSITY OF ILLINOIS[1]

There is something impressively significant in the fact that all the plans for celebrating the fiftieth birthday of the University of Illinois were swept away in the rush of her sons and daughters to the support of the United States in the Great War. More than five thousand of them turned from the business of peace to whatever their country found most useful for them to do; three score more than a hundred, as many as entered the University in the first year of its career, have given up their lives in the National cause. The University's classrooms were devoted to the teaching of soldiers, its laboratories were utilized to supply the new and pressing needs of warfare; its specialists in history and engineering, in science, language and economics turned from the service of the State to the service of the Nation. In that transformation of what had come to seem in the minds of most men a State institution into an instrument of National service there was but a returning, as if, in a sense, to celebrate the closing of a great half-century of achievement, to that character which the institution had at its beginning, and in is very conception.

The founders of the nation had far sighted appreciation of the importance of education, even of higher education, in a democracy, and, although the state universities of today can not trace their origin to so remote a source, national support of institutions of higher learning in all the states to be formed in the Northwestern Territory was provided in the ordinance of 1787, and encouraged by subsequent legislation. The states were not ready to profit from the earlier gifts, but from that remote time to the present, the national government has furnished the means for initiating every great movement for higher education at public expense. The ordinance of 1787 gave Illinois two townships to be "exclusively bestowed upon a college or university," and to that gift there was added later one-half percent of the proceeds from the sale of government lands in Illinois after 1818.

Neighboring states, younger than Illinois, earlier took advantage of their gifts and established colleges. In this state the two townships were sold at ridiculously low prices and the proceeds, together with the "college fund" derived from the sale of public lands, were lent to the counties and by them used to support the common schools, the funds of which had been wasted. Funds thus in use were not easily regained. While this was going on, several sectarian colleges sprang up, and in their struggle for life naturally opposed any movement to establish a rival having state support. From the beginning there had been in Illinois general indifference, towards higher education, and not a little distrust of its institutions. All these causes in combination made futile such feeble attempts as arose to recover the seminary and college funds and apply them to their proper uses.

The only movement towards higher education in Illinois prior to 1850 that had any prompt results was that for normal schools for the training of teachers. Such a school was established by an act of the legislature in 1857, and to it so much of the funds for higher education as could be recovered was applied. Not a cent of these resources ever went to support the state university.

Contemporaneously with the agitation for normal schools there was active about the country a demand for some form of industrial education for the masses. This widespread stir was given definite motion and aim by Jonathan Baldwin Turner, in Illinois, and this state, therefore, which had squandered or perverted its first patrimony, led the way to a second, larger, and more fruitful national gift for higher education. The concrete movement which was to result in the so-called Morrill Land Grant Act and establish the University of Illinois and her sister state universities began at a meeting held at Granville, Putnam County, Illinois, on November

[1] The writer wishes to acknowledge his indebtedness to the History of the University by Allan Nevins, published by the Oxford University Press, the one volume of the Semi-Centennial History of the University by B. E. Powell, and the historical sketches in the edition of the Alumni Record published in 1913 and the Directory of Matriculants published in 1916. He is also under obligations to many alumni who have generously supplied accounts of life at the University in their day.

18, 1851, at which, by invitation of an agricultural society known as the Buel Institute, organized by Benjamin Lundy, and including in its membership two brothers of William Cullen Bryant and other prominent citizens, farmers from various parts of the state and in considerable numbers met to promote agricultural education. Turner had for twenty years been considering the educational needs of the industrial workers, and his address on this occasion embodied his mature thought carefully worked out in detail. It was based on his fundamental idea that the industrial classes needed a system of liberal education for their own class, and adapted to their own pursuits; calculated to create for them an industrial literature, pertaining to their vocational wants, to train teachers and lecturers for subordinate institutes, of which there was to be one in each county in the state. So clearly had he seen and understood the need and the means to meet it that now, after the land grant colleges have been in operation for fifty years, his address sounds like a description of a thing accomplished, rather than a project then looked upon as a radical innovation.

Turner's address aroused enthusiastic approval; resolutions were passed and steps were taken to circulate his plan in periodicals and pamphlets and to send forth lecturers to spread the idea. It was taken up by Greeley and other journalists and given circulation all over the country. At a second convention at Springfield in June, 1852, a federal land grant was again demanded, and the plan for a university was enlarged to include a normal school and so to claim the seminary fund. It urged that a beginning be made at once, "if possible on a sufficiently extensive scale to honorably justify a successful appeal to congress in conjunction with eminent citizens and statesmen in other states who have expressed their readiness to cooperate with us for an appropriation of public lands in each state in the Union for the appropriate endowment for the liberal education of the industrial classes in their several pursuits in each state in the Union." In November, at a third convention held in Chicago, an Industrial League was formed to disseminate the idea, and Turner was made director. Another memorial was prepared, and arrangements were made to petition the legislature and congress. A fourth convention held in Springfield in January, 1854, demanded an industrial university and urged the legislature to ask that congress appropriate to each state $500,000 worth of public lands for the liberal endowment of an industrial university. Governor Matteson proposed the subject to the legislature for discussion at its special session in that year. A fifth convention was held in Springfield in January, 1855, when a bill was prepared to incorporate the Trustees of the Illinois University, which was to receive the college and seminary funds.

Interest in the plan was widespread, but it met little favor in congress, where it was understood that President Pierce was unfriendly. Illinois representatives were alive to the demands of their constituents, and were genuinely interested in Turner's far-sighted plan, but they made little or no headway. In 1857, however, the time seemed promising, and on the advice of Senator Trumbull, Turner and his associates selected an eastern man to introduce their bill. Their choice fell on Morrill of Vermont, and to him Turner sent all his papers and documents. Internal evidence in the wording of the bill, correspondence of men intimately connected with the movement at the time, including Morrill himself, and the testimony of Turner and his associates all go to show that the Morrill Land Grant bill, which was introduced in congress on December 14, 1857, was inspired by Turner, and in part composed in his language. The bill finally passed in 1859, only to be vetoed by President Buchanan. Lincoln in the summer of 1860 promised Turner that if elected "I will sign your bill for State Universities." Morrill reintroduced it in December, but it was adversely reported by committee; virtually the same bill was again introduced by Senator Benjamin F. Wade in May, 1862, was passed by both houses, and signed by President Lincoln on July 2, 1862. Illinois had in part made restitution for the neglect shown her earlier opportunities. In the words of President Edmund J. James, "To Jonathan B. Turner, the Illinois professor and farmer, belongs the credit of having first formulated clearly the plan of a national grant of land to each state in the Union for the promotion of education in agriculture and mechanic arts, and of having inaugurated the agitation that made possible the passage of the so-called Morrill Act."

The Act appropriated thirty thousand acres of land for each member of congress and required that the grant must be accepted by the state within two years. The grant was to constitute a perpetual fund, the income of which was to be "inviolably appropriated" by the state "to the endowment, support, and maintenance of, at least, one college, where the leading object shall be, without excluding other scientific and classical studies, and including military tactics, to teach such branches of

learning as are related to agriculture and the mechanic arts, in such manner as the legislatures of the states may respectively prescribe, in order to promote the liberal and practical education of the industrial classes in the several pursuits and professions in life."

The acceptance of the grant by the legislature in February, 1863, marked merely the beginning of the fight for a state university in Illinois. Even before the gift was accepted men interested in the sectarian colleges of the state had laid their plans to divide the proceeds of the grant between Shurtleff and Knox Colleges. Certain Chicagoans believed that the fund should be divided between an agricultural college in a farming district and a mechanical college in Chicago. To all division of the fund and to all proposals seeking to combine the new institution with those already existing, Turner and his associates were unalterably opposed. "We wish now wisely to begin a peculiar university," he said, "which our posterity can erect into the strongest, broadest and best university on the face of the earth—Our institution is wholly new." Turner and his associates had their way; the fund was not divided, and was given to no existing college. But the act providing for a commission to locate the university provoked another fight as bitter as any that preceded it, and almost made Turner despair of his plan.

In accordance with an act of the legislature passed in 1867, any county, city, township, or incorporated town could vote bonds to support a proposal for the location of the new institution, and there ensued a somewhat disgraceful struggle for what was looked upon as a rich prize. Chicago, Springfield, Peoria, Bloomington, Lincoln, and Jacksonville competed with Champaign county for the new "school." By means not altogether creditable, a group of men under the leadership of Clark Robinson Griggs secured the institution for Champaign county. The tone of the whole contest, and the methods of Griggs in particular, while perhaps not open to charges of dishonesty, were such as to dishearten the earnest friends of the new undertaking, who saw their darling project at its very beginning made the booty in a statewide campaign of political trickery, swapping, and jobbery, conducted by men who cared little and understood less about the meaning of the institution for which they were struggling. Turner's daughter reported that "rightly or wrongly he believed that the university had been placed in the hands of those who wished to use it only for their own selfish purposes, with no consideration for the great blessing it was intended to be, or appreciation of the thought and labor bestowed upon its conception and birth."

"Two utterly dissimilar groups of men had now done their work for the industrial university," says B. E. Powell, in his Semi-Centennial History of the University. "The first, with Jonathan B. Turner at the head had fought valiantly and intelligently for an idea; the second, with Clark R. Griggs at the head, had fought dauntlessly and shrewdly for a political plum. The Turner group felt when the university fell into the hands of the Griggs group which secured its location, that its work had been lost, that the fund which would have meant so much for the education of the industrial classes would be dissipated.

The act incorporating the Illinois Industrial University approved by Governor Oglesby on February 28th, 1867, provided that five trustees were to be appointed from each of the three grand judicial districts of the state, and one from each of the thirteen congressional districts, who with the governor, superintendent of public instruction, president of the state agricultural society, and the regent, when elected, as *ex officio* members, should constitute the board of trustees. The board met for the first time in Springfield on March 12, 1867.

The first duty of the trustees was to choose a president, who was to be called "regent" and thus insulated from reactionary contact with the classics, philosophy, and theology. Their choice promptly fell upon John Milton Gregory, then president of Kalamazoo College. Born in New York state, Gregory had been educated at Union College, had studied law, had been in the Baptist ministry for several years, had been head of a classical school in Detroit, editor of the *Michigan Journal of Education*, which he established, and for three terms had been state superintendent of public instruction in Michigan.

If the organized agriculturists of the state had been alienated by the group that took the university to Champaign county, they were still actively intent on their purpose, and were greatly displeased by the choice of a doctor of divinity as regent. They feared again that their hope of a new kind of institution for the education of the industrial classes was lost; that this new thing was after all to be made no more than another classical or sectarian college, of which there were already more than enough, one which would ignore the real needs and pervert the ambitions of the sons of the prairies.

Events soon proved that these fears were without adequate foundation. Champaign county lived up to its engagements, and those who had brought the University to it did not in any way impede its development. The regent did not make a sectarian or classical college. The feeling of mistrust and suspicion on the part of the farmers and the original promoters of the University nevertheless kept the board, the regent, and the University subject for years to unsympathetic and sometimes unjustly faultfinding scrutiny. Some of the sharpest and least justified faultfinding came from within the board itself.

The regent and the board did not, indeed, plan a curriculum to meet the desires of Turner, who would have had an institution offering little or nothing else than practical courses to students of little preparation, and laying the foundation by experimental investigations for a scientific development of agriculture and for a means to spread the knowledge thus derived among farmers everywhere. Gregory combined the practical purposes too much emphasized by Turner with some provision for general education. He and those who supported his ideas saved the University from becoming a mere industrial school so limited in its purposes as to make its development into broad usefulness difficult, if not impossible. Gregory was prepared by experience to organize and direct the kind of institution the people wished this University to be. "It may be true," writes Powell, "that he had come to his task . . . with a deeper reverence for the classics than was precisely necessary for that section of the corn belt. If true it was a reverence that was susceptible of modification. But Dr. Gregory had received special training and experience for his new work, of which those who have written of him apparently have been unaware or else have ignored. From 1859 to 1865 Dr. Gregory was a member of the board of education that controlled and managed the state agricultural college of Michigan. As secretary of that board and as state superintendent he was an influential member and upon him devolved much of the labor of direction of the affairs of the college.

"Thus Dr. Gregory had already faced the problems of creating an agricultural college in a western state. The questions of the purpose of such an institution, of its finances, of its administration, of its courses of instruction, had all been thought over, discussed, and in many cases acted upon by Dr. Gregory some eight years before he was called upon to aid in organizing the Illinois Industrial University. Even Turner, with his deeper knowledge, perhaps, of agriculture and the needs of the industrial classes, had not this practical training and experience in the actual organization and development of an agricultural college."

The first curriculum contained five departments: agriculture; polytechnic, (made up of mechanical science and art, civil engineering, mining and metallurgy, and architecture and fine arts); military; chemistry and natural science; and general science and literature, including most of the curriculum of the classical colleges of the day. This course of study caused considerable excitement among the people. The idea of teaching "English Literature" and "Ancient and Modern Languages and Literatures" was widely opposed. The institution was denounced as no more than one of the "old colleges" and the question was derisively asked, "Why add, by a public grant of lands, to these old institutions, of which the people already have too many?"

Untrue and sensational tales were told and believed, greatly to the discredit of the new University. Many demanded that the classics should be excluded from the course of study; others that they should be tolerated, but not cherished. The dissatisfaction showed itself in newspaper articles and in public addresses; dissension appeared in the board of trustees; and finally, in 1870, a convention of delegates from the several county agricultural societies met at Bloomington to consider the past, present, and future condition of the Illinois Industrial University. Dr. Gregory attended and delivered an address. He explained the act creating the University and the course of study, answered some reasonable questions, and as a result very much improved the existing feeling. A committee was appointed to visit the institution; its report served to allay criticism and prejudice. But in the preceding year the legislature had appropriated sixty thousand dollars in support of the University for the biennium, and there were other signs that the new institution was to be given a chance to prove its worth.

Such an opportunity and such a result were sorely needed if the University was not to prove a failure, for in spite of the efforts made to recruit students, and the general interest aroused throughout the state, only fifty students enrolled on Monday, March 2, 1868, when the doors of the new institution were first opened. The number reached sixty-eight by the end of the first week, but most of these were from Champaign county.

Formal inaugural ceremonies were held in the chapel on March 11, in the presence of visitors from all parts of the state; addresses were made by Newton Bateman, state superintendent of public instruction, and Dr. Gregory, and music was furnished under the direction of a well known Chicago musician. Two days later the first faculty meeting was held, and the University was considered a going concern. The minutes of the first meeting show the size of the beginnings: "A meeting of the Faculty of the Illinois Industrial University was held this evening at the room of the Regent—present, the Regent (Dr. Gregory), Prof. Baker and Prof. Atherton." Jonathan Periam was head farmer.

To this brief list was soon added the name of Thomas Jonathan Burrill, and a little later A. P. S. Stuart, Willard F. Bliss, Samuel W. Shattuck, Edward Snyder, and a few non-resident lecturers completed the faculty. The students whom they had to teach were mostly from the farm, and but indifferently prepared. Though the admission requirements were made as strict as those of the best universities of the time, those who could not meet them, but who could pass an examination in the common school branches, were admitted to "select" courses. The routine of college life was largely determined in the beginning by the requirement that all students should work two hours a day at manual labor, should attend military drill on two or three afternoons a week, and, with the beginning of the fall term of 1868, should wear uniforms. Its environment at first was centered in the old seminary building, which served as dormitory as well as recitation hall, "a large, plain, red brick, five story building, set down flat in the black Illinois mud, with not a tree or a shrub, a spear of grass or a fence. It was as desolate a place as possible to imagine" wrote Mrs. F. Adelia Potter Reynolds, one of the first alumnae. But "there were great changes in the first few months. Fences were built. Trees and shrubs were set out. Grass was sown, and refreshing green took the place of the mud. Gravel walks were laid out, and made it possible to step without sinking shoe deep in the mud."

Nearly all the students were poor, and they lived in the simplest manner possible. Some got their own meals. John A. Ockerson says that a "carefully kept account of food expenses shows an average monthly cost of $4.10 during one college year," and C. W. Rolfe says that average was a bit high. Much of the money thus laid out was earned by labor for the University at fifteen cents an hour.

The social experience of the students was not greater than their educational or financial equipment, and the regent and his colleagues used many devices to bring about something more than merely industrial improvement. "The students . . . were full to overflowing with physical vigor," says C. W. Rolfe, "and as a consequence, while there was very little that could be called mean-spirited in their fun, there was a good deal of roughness and horseplay . . . The admission of girls to the University at the beginning of the third year had a tendency to modify this roughness to a considerable degree," but for a good many years there were traces of pleasantry not quite congenial "to those who were not accustomed to life on a western farm."

Dr. Gregory had a gift for speaking that enabled him to supplement the influence of class work with a series of chapel talks which impressed the youths of that day to an extent hard, if not impossible, now to realize. "Every University of Illinois student of the '70s will tell you" wrote Ockerson, "of Dr. Gregory's morning chapel talks, those earnest, kindly appeals with their almost personal challenge to each one of us." He organized two literary societies and assigned every student to one or the other by reading the roll in chapel with the statement that the even-numbered students were assigned to Philomathean and the odd-numbered to Adelphic. Whereupon the societies began to develop widely different characteristics and aims, to meet in intense rivalry, and to be, for a quarter of a century, the most potent influence in the social life of the students.

In this environment, and because of it, Dr. Gregory gave a lecture on sculpture which stirred such enthusiasm that more than three thousand dollars were subscribed for an art collection, with which the regent went to Europe and brought back a collection of casts, lithographs, engravings, and photographs unsurpassed at that time in the West, either in number or in value. Even the vision of Dr. Gregory could hardly have foreseen that the young Lorado Taft, helping to restore the casts shattered in transit, would have found there the first inspiration for his great career as a sculptor.

Perhaps the most prominent feature of student life was the student government, introduced in 1870 and for several years a useful bit of machinery. Those who lived under it in its earliest years seem to have carried pleasant recollections of it; later students thought it should have been abolished sooner than it was. Amanda

Campbell Moore has written, "The Student Government was one source of enjoyment, and, possibly, improvement . . . We surely had good times, and stormy times; no one of us then imagined that when J. R. Mann was perspiring so freely in debate he was getting his preparation as leader in congress."

Drill in parliamentary usage was one of the purposes of the government; but it meant also to enforce order on the campus and for a time it succeeded, occasionally assessing fines for small offences. There were more important cases, however, the most noted one having come up in January, 1872. It is thus recorded by Allan Nevins in his history of the University: "Some terms previously the first fraternity, a chapter of Delta Tau Delta, had been secretly started at the University; and its members had gained control of the college government, and resolved to measure their strength with the faculty. They found an excuse when in Gregory's absence the acting regent instructed the student choir to practice in hours sacred to study; and hauling the choir into court, summarily fined its members and ordered them not to repeat the offense. The choir appealed to the faculty, and was supported by Gregory upon his return, receiving instructions to pay no attention to the government. Hereupon the wrathful officers called a general student assembly, and carried through it resolutions threatening to disband the government unless its action was sustained; and as the faculty refused this support, another assembly four days later announced that the government was automatically at an end unless the Regent retired from his position. The whole was a piece of parliamentary fencing in which the students took a jesting delight, but it had features that were distinctly alarming to Dr. Gregory. He was on the point of leaving for the East to deliver a lecture before some educational association on the merits and success of the college government system, and he saw himself in a painfully false position. At once, therefore, he had another student assembly called, before which both he and Judge Cunningham appeared, and at which the latter was asked to deliver a judicial opinion. He decided that the Government was in the right, the faculty paid the choir's fines, and Gregory departed eastward with an easy heart." "I well remember," says J. E. Armstrong, who knew the system in its last days, before its end in 1883, "how we all got out and hustled for our candidates and even fought for them with fists if necessary and resorted to all the tricks known to the civilized and to the uncivilized world. Lessons at such times had no attractions for us, and the faculty acquiesced. The sense of our responsibility for the entire management of the University grew upon us until it included the management of the president himself, and upon one occasion when the court thought he had not acted wisely it summoned him for trial for neglect of duty. He then dissolved the government."

Other organizations came into existence in the early years, some of which are still active. Alethenai was formed in 1871; in the same year the University band furnished music for commencement, as it has done every year since; in November of that year there appeared the first number of a monthly periodical, called *The Student,* changed two years later to *The Illini* and continued without interruption until the present. It was heavy, learned, serious; wholly unlike the college daily or the college magazine of today, it reflected the conditions as they were then. Members of the faculty contributed considerably to both the learning and the heaviness of its pages. The Y. M. C. A. was organized in 1874, and in that year also the Agricultural society and the Telegraphic association became the pioneers in a policy which before many years provided a society for each important field covered by the curriculum.

Throughout the first decade, and for some years afterward, the University was much like a large family. The students all knew each other, and knew the faculty. "The tie between students and faculty was strong," says Emma Jones Spence, "almost like that of relatives. We exchanged photographs, autographs, Christmas and New Year's cards, sent flowers to each other in cases of illness or death, gave our professors presents on their various anniversaries, entertained them in our homes—those who had homes—and were often entertained by them, either by classes or in other groups."

The influence of a few men of this period was great and lasting. Besides Gregory, there were Burrill, whose service in mere years ran from 1868 until 1912, and varied from that of little better than manual laborer to that of the acting president; Shattuck, long a teacher of military and mathematics and financial agent, whose strength of personality made him a power not always suspected by those whom it most influenced; Snyder, most beloved, perhaps, of all; and Ricker, first of the alumni to find a permanent place on the faculty and still a familiar figure on the campus. These men and their colleagues entered into the hard task of forming the new institution with a seriousness and self-sacrificing zeal almost religious in fervor of faith. They were men with a vision of a great idea, impossible of fulfilment in their

day, but possible at any time only through the kind of vital gifts they were willing to bestow upon it, and a willingness to await the slow processes of time.

After thirteen years, in which the foundation was firmly laid, but in which the University had grown very slowly as to attendance and financial support from the state, Gregory resigned, and his services ended with commencement of 1880. His successor was Selim Hobart Peabody, who had declined the professorship of mechanical science and engineering in 1868 and after serving elsewhere had become professor of mechanical engineering and physics in 1878. He served until 1891. Almost all of his adult life, at the time of his election to the regency, had been spent in teaching and accompanying activities. It is said that at the time of his appointment he could have taught successfully any subject offered in the curriculum of the institution.

Although his conception of the function of the University was not materially different from that of Gregory, the service he could and did render was quite so. Gregory was intent upon laying broad foundations; he had little patience with the details of administration, and it was fortunate for the institution that this was so. His gifts were of the kind most needed in the beginning. No less opportune were those of the cultivated and forward-looking educator and at the same time painstaking and methodical organizer that Peabody proved to be.

Peabody systematized administrative affairs and gathered up loose ends everywhere. He personally attended to numerous details. Dr. Burrill, in writing of his work, said that "throughout his administration he had no stenographer. The University did not own during his time a typewriting machine; official correspondence was mainly conducted in his own hand writing. There was no registrar. At the beginning of each term he personally issued class permits and at the close recorded class grades. Aside from his service as head of the department of mechanical engineering and physics, he taught classes, during different terms, in mechanics, hydraulics and mental science, the latter subject being required of all seniors. It is little wonder that there was not much time for effective campaigning outside or for dreaming of future greatness."

But in spite of many obstacles, material and educational, progress was made during this administration. In 1879-80 there were 434 students (reduced in 1880-81 to 379), and 26 teachers of all grades, of whom 15 were of professorial rank; in 1890-91, there were 519 students and 40 instructors, 24 of whom were of professorial rank. For the first named year the total income from all sources was about $60,650; for the last named, $124,600. The total legislative appropriation for the session of 1879 was $25,500; that for the session of 1891 was $147,200. This latter figure included $70,000 for the Natural History building, but excluding this, the increase was noteworthy.

Before President Peabody's administration, all state appropriations had been clearly for specified purposes and exclusive of salaries for instruction. At the legislative session of 1881, the trustees, spurred on by Peabody, resolved to ask, in addition to the usual sums, for an appropriation for the current expenses of instruction. The legislature granted the sum of $11,400 to help cover the loss suffered by the University because of the reduction in the interest on its investments. The next legislature was asked for $14,000, for the same purpose, and the grant was made. During the biennial periods which followed, the sums, of $24,000, $32,000, and $40,000 were allowed, respectively.

This increase was obtained only through persistent effort to move a penurious legislature. In that effort both the faculty and the alumni aided the president. In 1888 a committee of the Chicago Alumni club considered means for obtaining more generous support from the legislature, and for interesting public-spirited citizens of wealth in making gifts to the University. Neither idea was carried through by the alumni. As Nevins points out, the turning point in the University finances came less through state than through federal appropriations, carried by the Hatch Act of 1887 for agricultural experiment stations, and the supplementary act of 1890. Peabody was prominent and active in the movement which brought this aid about, and prompt in taking measures to keep the legislature from diminishing its support as the federal assistance became available.

There was during Peabody's administration a considerable growth in the number of the faculty, and a distinct improvement in the quality of work done and in the standing which the institution had throughout the state. The fifteen professors and six assistants or instructors of 1881 had increased to twenty-five professors and fifteen subordinates ten years later. Burrill had for some years been doing notable work in botany and bacteriology. In 1884 the courses in science were strengthened and the prestige of the University was raised by the bringing of

Professor S. A. Forbes from the Normal University. He was state entomologist and director of the state laboratory of natural history, which he had founded in 1879, and these offices he brought to the University. As Robinson had in the preceding decade offered the first shop practice ever introduced in an engineering course, so Forbes was probably the first man in Illinois to use the type method in laboratory instruction in zoölogy, which he had begun before Huxley's Laboratory Guide appeared and revolutionized the teaching of zoölogy. Though Peabody's influence was directed more to organizing, systematizing, and expanding the curriculum, than to scholarly endeavor, the progressive alertness to modern educational aims and methods on the part of the faculty that had characterized the earlier years, continued, and began to be more widely known and appreciated.

Dr. Peabody encountered some annoyances and difficulties during his regime arising from the attitude of the students. In the beginning, many assumed an unfriendly attitude toward the new regent. The seniors were said to have held a meeting to decide whether they would return or not. A controversy between secret fraternities and the court of the students' government arose early in his term. As a result, the regent recommended, and the trustees approved, a ruling that no student could enter the University until he had pledged himself not to join a fraternity, and that no student should be graduated until he had certified that he had not belonged to any fraternity while in the University. The adoption of these rules disclosed the existence of four such organizations. Their members petitioned the faculty to repeal the rules, but the faculty only turned their petition over to the Board, which recommended that their requests be refused. The rule was not repealed until September, 1891, after Peabody had left. From the time of the passage of the rule, more or less antagonism existed, directed chiefly toward the regent, whose duty is was to execute the mandate.

Another occurence, trivial in itself, also inflicted no little injury. One of the cadet captains in the military organization failed to receive an examination grade sufficient to permit him to continue in his official position. His brother officers undertook to compel his reinstatement by resigning *en masse*. All but two were persuaded by the faculty to withdraw their resignations, and those two were dismissed. Whereupon, a great and general protest arose, and the students were allowed to take their grievances to the trustees, who sat as a sort of high court, and in effect, put the faculty upon trial. The trustees reinstated the two officers. The one whose case began the trouble had already resumed his work. The students virtually won, and the regent was left in a somewhat uncomfortable position.

Student life was rapidly growing in complexity. Many new societies were formed during the decade—natural history, agricultural, civil and mechanical engineering, and architectural societies, and others; the Y. M. C. A. became active. Athletics, hitherto unorganized and almost wholly neglected by the authorities, began to assume something of its modern aspect with the formation of the athletic association at the beginning of the decade. The first intercollegiate baseball game took place between Illinois and Illinois College in the autumn of 1880; the first football team to represent the University went to Purdue in 1890. The *Illini* underwent one of its many reorganizations, and in March of 1882 the first class annual, the *Sophograph*, forerunner of the *Illio*, was issued by the sophomores. Oratorical contests were still more numerous and important than athletic games, though even by the middle of the decade there were complaints that the literary societies were not literary. Whatever their shortcomings, they had been left, by the dissolution of the student government in 1883 the most influential undergraduate organizations, the centers of political, as well as of social, activity.

"Perhaps the most characteristic thing about student life in my time", wrote Mary Tracy Earle Horne, '85, "was its lack of organization and its lack of social life, except that which centered in the three literary societies. Somehow a series of lectures and concerts—good ones—was provided every year, but the dances, the plays, the "jinks" of various kinds of today did not exist. We had the junior exhibition and the oratorical contests. A slight scholastic flavor was supposed to characterize our relaxations. There was complete absence of chaperones in my day. We should have been offended if anyone had suggested one as necessary. I do not say that our guileless, informal oyster stews after a skating party were wise, yet no harm came of them except the general lack of *savoir faire* with which we took our places afterwards in a world which continually grows more complex."

"To speak of student activities," one learns from Glenn Hobbs, '91, whose point of view is that of most of the students of his time, "means to speak almost exclusively of University Hall. We knew no other place and in fact there was no other.

We attended class there and only there. We marched to chapel every day to the sounds of martial music not bad enough to cause the banishment of the musicians. With the faculty on the platform, Maud Kimball 'at the piano' a quartet choir to sing, and an occasional senior to speak, these chapel exercises were formal and impressive ceremonies. This same chapel witnessed events of varying importance from class meetings to junior exhibitions."

One leading entertainment of the year was furnished by the freshman class in its attempts to hold a "sociable", which it was the business of all other classes to prevent or break up. Great secrecy was attempted; the party was often held out of town, sometimes in Decatur, or Bloomington, but few were unmolested. "All kinds of heathenish practices were used to break up the affairs," says C. A. Kiler, '92, including eyewater and other irritants, before the day of gas masks, "and the results were usually satisfactory," Mr. Kiler remarks, somewhat ambiguously. For the seniors the momentous event of the year was their appearance in "plug" hats and long coats, in which they tried to be dignified, with results that were not usually considered satisfactory.

The alumni were becoming active, and were making themselves felt out of all proportion to their numbers. The alumni association had been formed as soon as there were graduates to form it, and the annual meetings had begun in 1873. For ten years little was done except to have an annual dinner and elect officers, and, beginning in 1875, to hold a public literary meeting at commencement time. Early in 1884 the alumni through a committee began a campaign to have the name of the University changed, and in a little more than a year succeeded. They also vigorously pushed through a plan to make the trustees of the University elective, instead of appointive. In this move they were opposed, but not deterred, by the regent. Having got the law enacted, they promptly took steps to get alumni on the board, and by the end of the decade a third of the elective membership were graduates, a proportion that has remained fairly stable ever since. As if to show that its aims were not wholly political, the Association gave the University a grand piano at commencement time in 1887.

Matters of discipline, disturbances in the cadet battalion, a radical change in the personnel of the board, these and other circumstances led the regent to offer his resignation in June. It was at once accepted, and he left to become director of the liberal arts exhibit at the Columbian exposition.

When Peabody resigned and left behind him among students and alumni a less friendly feeling than has since been accorded his memory, and less, no doubt, than he deserved, the trustees put a man in charge temporarily who on three earlier occasions had acted for brief periods as regent, Dr. Thomas Jonathan Burrill. The atmosphere cleared at once; everyone liked and respected him, students, faculty, and alumni; he had been connected with the University in a variety of positions from the earliest days and knew all its problems; he was well and favorably known throughout the state.

In the three years while Burrill acted as regent the University made substantial advances in several ways. Virtually acting as chairman of the faculty rather than as regent, he soon made a vigorous demand for better support from the legislature. He had no patience with the timid practice of asking for only as much as might be obtained without a struggle, and demanded that the trustees should ask for what the University needed and put where it belonged any failure to supply the need. Cautious friends were appalled when the trustees requested an appropriation of $551,500 from a Democratic administration committed to a program of economy. Fortunately Henry M. Dunlap, '75, newly elected to the senate, was in a strategic position, and Governor Altgeld was distinctly friendly. After overcoming great opposition, the University obtained an appropriation of $295,700 or more than twice as much as it had ever received before.

One immediate result of this was an increase in salaries, coupled almost at once with the opening of new departments and the engaging of a group of new members of the faculty who have been largely instrumental in shaping the course of the University since that time—Kinley, Clark, Greene, Townsend, Breckenridge, Daniels, Dodge, and White. This group has been jocularly called the "wheel-horses of the early nineties", and wheel-horses they have been, all but one of them still in the University and still pulling vigorously, with an influence upon the destiny of the institution unrivalled by that of any group except the founders.

The system of rigidly prescribed courses solidified under Peabody was swept away and practically the present elective system was introduced. A. N. Talbot was placed in charge of a new department of municipal and sanitary engineering; departments of architectural engineering, and electrical engineering were created,

and reorganization of other departments, especially the languages and pedagogy, took place. An agricultural short course was instituted; a biological station on the Illinois river near Havana was provided; a summer session was begun. One of the first of Burrill's acts as regent was to institute plans for developing graduate study. The first fellowships were offered in 1892; in the next year the graduate school was placed under a committee consisting of the regent and the deans of the colleges; and in the year following plans were made for providing work leading to the doctorate.

Although the natural history building had been provided for under Peabody, it was not completed until 1892, in the fall of which year work was begun on the engineering building, for which $160,000 had been provided in the large appropriation secured through Burrill's initiative. With the building of these new structures the University changed its whole aspect, and entered upon a new phase; these were the beginnings of a material growth that contrasted sharply with the past, and that has scarcely slackened since.

Student life warmed and expanded in the more genial atmosphere. Students were allowed greater freedom, and showed a better, though not always a docile, spirit. In the first month of Burrill's term the pledge not to join fraternities was abolished, and the growth of those societies was tacitly encouraged. Attendance rapidly increased, thanks in part, no doubt, to the work of Peabody and the alumni in preceding years, as well as to the confidence felt on all sides in the acting head of the University. Student organizations were stimulated. The first glee club was recruited in 1891; in the next year the band gave its first annual concert; the mandolin, art, chemistry, and other clubs found lodgment, and a system of student assemblies was begun "for social and intellectual purposes." Perhaps it is appropriate to mention as one of the most inspiriting events of the time, from the point of view of the students, the change in September, 1892, by which military drill was required of freshmen and sophomores only, and of them but twice a week.

Class spirit ran high; the freshman social became a battle of wits and more tangible materials, and was conducted over a wide territory. The first class rush had occurred, quite spontaneously, in the autumn of 1891 in the corridors of University Hall. Clothing was damaged, eyewater, apparently ready for any emergency, played a part, and in spite of faculty exhortations, the fight did not end until the heaviest student, George Huff, taking refuge on a chandelier, pulled it from the ceiling and came down upon the heads of the classmen. The rush became an annual affair, and in one form or another continued so until 1918.

Athletics was given new impetus by a grant of the use of part of what is now Illinois Field, where in 1891 a grand-stand was erected and some facilities for games were provided. In that and the next year, the University defeated all the small college teams and graduated into the class of the big colleges by defeating Northwestern in baseball in the spring of 1892. The game was played at Evanston, and when the news reached Champaign a procession was formed which paraded the two towns, chanting the score of 13 to 8 and other things, and creating a precedent long, diligently, and variously observed in the years following.

The *Illini*, in these years of transition, became a weekly, with some of the characteristics of a newspaper, and the University subscribed for four hundred copies to be distributed among the high schools of the state. The *Sophograph* gave way, as the annual, to the *Illio*, first issued, in 1894, by the juniors.

Though Dr. Burrill continued his active service for the University until 1912, and worked daily in his laboratory on the campus until within a week of his death in 1915, it was in these three years that he was most prominently a leader among his colleagues, and none of the alumni remember him with more affection than those who were then in college. "The class of '94 recalls with pride and affection that Dr. Burrill was made a member of the alumni association at the same time as ourselves," says Lucinda Pearl Boggs, "and that he would have been listed with our class but for the strenuous objection of the entire alumni body. It seems impossible to pay any tribute to Dr. Burrill that will accurately and worthily portray the man, the scholar, and the administrator, because he always lost sight of himself in devotion to his task. He was humble with the humility of the man who sees the greatness of his cause; he was sincere, and the purity of his motives enabled him to see into the hearts of men; he was sympathetic, with the good will that easily put him in harmony with others; he was wise, with the broadmindedness which enabled him for so many years to pursue scientific studies successfully and at the same time guide a great university into newer, higher, and better ways. Nor can one pass over the minor virtues of tact, of tolerance, and above all his saving sense of humor which made him laugh with us at our own girl and boy absurdities. And so Dr.

Burrill left his impress upon the institution, not with the brilliancy of some other administrators and scholars, perhaps, but with a permanency indisputable because of its righteousness."

There were some others who with Dr. Burrill bound the old University to the new, and a few of whom are now going on into the still newer era in the second half-century. Professors Ricker and Rolfe have both now retired, but Ira O. Baker, '74, is still a vigorous teaching member of the faculty. What architecture and the college of engineering owe to Ricker, civil engineering owes to Baker, and that is a great debt. Arthur N. Talbot, '81, became head of a department under Peabody, and has been one of the outstanding figures who have made the research work at the University known throughout the engineering world. Another bond between the two eras is S. W. Parr, '84, captain of the first baseball team, whose work in chemistry has kept pace with the expanding requirements of the newer time.

"When I came upon the Board of Trustees in 1893," wrote James E. Armstrong, '81, "there was no president. Dr. Burrill was acting in that position, while the merits of various men were being discussed, Superintendent Draper of Cleveland among them. Some admired his great executive ability but feared to choose a president who was not strictly a college-bred man. I was put upon the committee to recommend candidates for all vacancies and eventually was made chairman of that committee. I visited various doctors of divinity and philosophy, and corresponded with many people. I became convinced that what the University needed was not so much the college type as the organizer and the executive who could bring the institution to the notice of the legislature and convince the average man in politics that the state University was the greatest asset of the commonwealth. Dr. Burrill and I went to Cleveland to see Dr. Draper. We were so well impressed that we arranged to have him meet the Board in Chicago. He came, and after a half-hour's talk we asked him to retire from the room; in ten minutes he was elected. The Board had set $4,000 as the salary; he had set his price at $7,000 and free rent of a house we were to build for him. He got his price in those ten minutes."

Dr. Draper, like some of the trustees, had misgivings as to his fitness for the presidency because of his relatively slight academic training. He was a lawyer and a man of affairs, rather than a scholar. He had begun teaching school at eighteen, had established a good law practice at thirty, had subsequently served on the Albany Board of Education, in the state legislature, on the federal court of Alabama claims, as state superintendent of public instruction, in New York, and in 1892 at the age of forty-two had become superintendent of the Cleveland schools. He had been made doctor of laws by Colgate in 1889. These bare facts do not indicate, however, the character of the man, or suggest how admirably fitted he was for the task he assumed. He was, as Nevins has said, a man of culture in a very real sense, for he knew law, he was a great reader of history, and he had a rare intellectual curiosity and a knack for securing from others knowledge he had not found for himself.

Draper showed a grasp of the whole situation at once inclusive and attentive to details in all their complications, and formulated promptly a general policy which he knew how to carry out. There is always danger lest in telling the story of an institution whose life is a complex of many forces and influences too much attention and credit may be given one leading figure. The remarkable growth of the University in the decade under Draper rose largely out of the conditions developed before he came, and was promoted by many other men than he, but it must be said that his ideas and his personality were dominant throughout the decade; he shaped the destinies of the University more completely in accordance with his will than had any predecessor. And when he had done the work he could do, and saw that his part must be a lesser or a different one in the expanding institution, he withdrew.

The ground had been well prepared for the coming of Draper. The faculty had grown, was progressive, ready for vigorous leadership; the governor and the state administration generally were friendly; the people of the state were beginning to know something of the institution and to have confidence in it. Another source of help is suggested in a remark made by Dr. Burrill many years later as he stood on the steps of Ryerson Laboratory of the University of Chicago: "The people of this state will never appreciate what this institution has meant to us at the old University." At the beginning Draper expressed his conviction that the University must ask for much larger appropriations, must raise its entrance requirements, must give more attention to research, and must improve the social conditions in Champaign and Urbana as they affected the University.

The program laid out then, and followed, meant a final and irrevocable departure from the earlier idea of the University as a peculiar institution with a special mission to serve a definite purpose for a part of the people hitherto neglected in education. Much of the early ideal had already been lost; even in developing agriculture and engineering and science the University had perhaps inevitably approached the generally characteristic type of American university. It was now to go further towards the standard type by remedying the great defects and weaknesses in its work in the liberal arts, and by adding, after the fashion of the time, new schools and colleges, to offer advanced or professional training in whatever subject any citizen of the state might desire.

The first acquisition was the school of pharmacy, added in May, 1896, when the Chicago college of pharmacy was taken over. One year later the college of physicians and surgeons of Chicago became the school of medicine of the University. In the fall of 1897 a law school, long discussed, was opened. In February of 1900 it became the college of law, and the medical school was at the same time made the college of medicine. In the same year in which the law school was opened, the school of library economy which had been organized at the Armour institute of technology in 1893 was moved to the University as the state library school and the director became university librarian. There were at that time only two other library schools in the country. In 1895 the work in music was reorganized and enlarged and in 1897 still further expanded into a school of music. Three years later a school of dentistry was organized in connection with the college of medicine.

While all these additions were being made, existing departments of the University were being transformed. Dean Davenport came as head of the college of agriculture at the same time that Draper became president, and strongly supported by Burrill and others, reorganized the work in agriculture, then at low ebb, and entered on a more ambitious and aggressive program than even Draper at first approved. The success which immediately followed both in attracting students and in winning support throughout the state for the University soon won Draper's approval, though not always his belief in the direction Dean Davenport wished to give the growing department. The agricultural experiment station was also reorganized, and its work greatly enlarged. In 1899 an appropriation of $150,000 led to a complete making over of the college, and what had been the weakest department of the University soon grew to such proportions, in number of courses, of faculty, of students, and in appropriations, as to give it for years a prominent, if not a dominant place, in the University as it was regarded throughout the state.

Engineering, already strong, also grew, especially the department of electrical engineering. Railway engineering was added in 1898. The chief feature of the growth in this field however was the establishment of the engineering experiment station in 1903, the first of its kind anywhere.

Literature and the liberal arts had been neglected from the beginning, and although given considerable encouragement under Burrill, were still deplorably weak when Draper came. Science was already strong under Professor Forbes, dean, and professor of zoology, with Burrill in botany and Palmer in chemistry. Dr. David Kinley was given the task in 1894 of building up the work within the college of literature and arts, and he proceeded with vision and energy on that difficult undertaking. Under his stimulating direction, and largely as a result of his own work in the classroom, the courses in economics grew by 1902 into a group of courses of training for business, later to become the college of commerce. In English and the modern languages there was rapid growth, and a healthy quickening was perceptible in all departments. The graduate work was given impetus in 1894 by the appointment of a dean of the graduate school, and as the various departments of the University were strengthened, advanced work of wider range and better quality gradually became possible, and the number of graduate students increased. One hundred and twenty students were registered in the school in the year Draper left.

Naturally, such growth required money. At his first appearance before the legislature, Draper asked for $502,300 and the legislature appropriated $422,000, and each biennium of his presidency brought a great increase over its predecessor, reaching a total of $1,267,125 in 1903. Much of this increase was made necessary by the rapidly growing attendance and faculty, but there was at the same time, necessarily, a vigorous building program. When Draper came, there were five buildings on the campus; there were fifteen when he left. Engineering Hall was completed in the year of his inauguration. Then in rapid succession came the library, the president's house, the observatory, the heating plant, the chemistry building, the agricultural building, the gymnasium, and in 1903 an appropriation for the woman's building.

Such expansion required many readjustments in the administrative organization of the University. "Within two years," says Nevins in summarizing this matter, Draper "had given clearer definition of his own powers, upon which he was insistent; for the general supervision of the instructional work, he had created the deanship of the general faculty; and he had organized the council of administration . . . To the general faculty, consisting of all of professorial rank, was given charge of the instructional policy. Later the deanship of this body was dropped, and the growth of the University led in 1901 to the creation of the senate, composed of president, deans, and department heads, which took over the duties of the general faculty."

But by the great body of alumni who knew the University in that decade, the period will always be best remembered for the astonishing increase in attendance and the development of the undergraduate spirit. The changes wrought in undergraduate life in the decade following 1894 were very great. At its beginning there was still noticeable a considerably amount of crudeness, of which the treatment of the freshmen and their social endeavors was but typical. It was Draper's task to eliminate this rough rowdyism and introduce with the hearty co-operation of the students many refinements of social custom without creating an artificial or a snobbish atmosphere. He did all this with consummate skill. Hazing and riotous celebrations were customary, and Draper was too good a sportsman not to take pleasure in the vigorous display of healthy animal spirits thus employed, if kept within bounds. But he was a firm disciplinarian, and when the sophomores injured a girl in breaking up a freshman party in Urbana, he set to work promptly and effectively to remove this kind of thing from student life. The process involved the expulsion of nine students and the suspension of another, and gave all clearly to understand that Draper was master of the situation; nobody ever supposed that a student uprising would drive him from the University. He won the students by frank and hearty enjoyment of their sports, by square and manly treatment, by careful and thoughtful courtesy in all his relations with them. No undergraduate ever went past him on the street without knowing that he had passed the president of the University and feeling that there was a personal meaning in the unfailing slow smile and salute. He went to all the games and knew all the athletes by name. He went out with D. H. Carnahan to plan the tennis courts north of the greenhouse; he presented the gold medal given to Way Woody who had his leg broken in football.

In athletics the days of the small college were over, and in 1896 the beginnings of what has grown into the Conference were made. Baseball came to be the leading sport, though football and minor sports were not neglected. With the growing prominence of athletics came a decline in the literary societies and in debating, which reached its lowest ebb towards the middle of the decade. On the other hand the efforts to build up the literary departments resulted in a great access of dramatic effort, plays being given in French, German, and English, and one in Greek. Even military had an important place in changing the spirit of undergraduate life, for General (then Captain) D. H. Brush, though a rigid disciplinarian, had the knack of winning favor for military drill, and making it popular.

Social organizations increased rapidly in numbers, in a decade the fraternities increasing from four to thirteen, and five sororities finding welcome. Dancing became a dominant social interest, and there was a noticeable attention to the formality of having chaperones at parties. "This was a period of wholesome social conditions," says H. H. Horner, '01, "and of healthy growth of fraternities and sororities. I was a 'barb' my first year in college and a fraternity man thereafter, but I have no recollection of 'bad blood' or snobbishness as between men in and out. The relations of men and women on the campus, in the class rooms, and in social life were natural, unaffected, and remarkably free from improprieties. There was free opportunity for every student to develop and to profit by his own talents; there was good comradeship for anyone who would mix with his fellows; there was the inspiration which comes from the devotion of the crowd to a common cause; there was a high level of individual industry and purpose among the students."

The great increase in numbers had done away almost wholly with the old familiar and personal relations between the students and the members of the faculty, a relationship which to the earlier alumni is one of the most cherished memories. They met as often as ever, perhaps, at receptions, and more or less formal social occasions were numerous, and the students became increasingly able to stand on their own feet when in close social contact with their fellows. But personal relations were seldom intimate. A man who was a student through much of this period remarks that "there was not a strongly organized effort on the part of the faculty to serve the particular

needs of the individual student. We were dealt with almost wholly in groups, and only here and there recognized, and then quite unofficially, as human units with characteristics, ambitions, and capacities differing from those of our fellows . . . I shall never forget my first registration day; how full of eager anticipation I was in the morning, how despondent as the day wore on with no word of welcome and no intimation that I was more than a peg to fill a hole that was somewhere empty. I did come at last in that long and disagreeable day to a man who actually put down his pen and greeted me; seemed not to be in a hurry; asked me where I came from, what I expected to do, and expressed the hope that I would find his course interesting. He simply allowed himself to be guided by his natural human impulses. The man was Harry Sands Grindley. I remember just where I found him, his cordial smile, his friendly handshake, his linen coat. I shall always love him for that little display of human kindness in my day of greatest need. It is hardly necessary to say that I did not run into "T. A." on registration day. There was no lack of kindly human instincts on the part of the faculty, as I was later happily to discover, but there was to my mind a lamentable failure to capitalize the natural instincts of the teaching staff and to make concerted effort to discover the individual back of the name and to help that individual to make the most of his new opportunity."

So much of this individual experience is cited here because it typifies a condition that came in this decade to be general, and has remained so. The condition is in large part the inevitable consequence of a numerous enrollment; it is also in no small measure the token of an opportunity lost, an inarticulate but real and poignant appeal ignored by the faculty.

The administrative officers saw in the growing loss of personal contact with the students, who shared the attention of the faculty with so many other proper and pressing interests, the need of some organized system of contact. To supply this need for the young women, whose lot at the university had always been a rather hard one, owing to lack of resources rather than of sympathy on the part of the officers, especially since the beginning of of Dr. Burrill's regime, a woman's department was created in 1897, the head of which was to be adviser, disciplinarian, and protector of all women students. Miss Violet D. Jayne came to fill the office, giving part of her time to the teaching of courses in English, and in a position notoriously difficult at best, she became a pleasing and immensely helpful influence in both the scholastic and the social life of the women.

The effort to meet this requirement for the men led to a signal innovation in the establishing, in 1901, of the office of dean of men, first called dean of undergraduates, and Thomas Arkle Clark, for whom and by whom, inextricably, the place was made, became the first college officer to hold such a position or title. It was his business, in the beginning, to serve in the place traditionally held by the president in relation to the students, as adviser, friend, and disciplinarian, for all of which duties Professor Clark was eminently fitted. The opportunities and activities of the office had hardly been suspected when it was created; the place has grown in utility and importance ever since, until it is now the one office most intimately connected with undergraduate life. Though not clearly perceived at its beginning, this innovation meant the establishing of a relationship between administration and students considerably at variance with that maintained at many universities. Through it the University keeps account of class attendance, class standing, health, living conditions, social activities, and a thousand and one items of more or less individual concern which are in many places ignored as outside the responsibility of the university. Much as is accomplished by the organized efforts of the office working through clubs and fraternities, still more effect results from the personal contact of the dean of men, as he is now called, with thousands of students. He knows thousands of them by name; he visits every man who goes to the hospital; he is seldom missing from the deathbed of a student; he attends hundreds of parties and meetings and dinners and makes hundreds of talks each year; he is the friend and counsellor of the great mass of students; he is also the disciplinary officer who gives many a man a bad half-hour. Naturally some of them think they are too closely attended by this system of oversight; but the good that has come of it is immeasurable, and if not recognized before a man leaves college is in almost all cases admitted afterwards.

The alumni did not make themselves much felt during the Draper administration. That may have been due in part to the feeling which Draper did not conceal, that the alumni asked rather than gave help and were not a force to be reckoned with in carrying out his plans. He did not antagonize them, but he did nothing to enlist their active support, preferring to utilize the students in his measures to bring

the University before the public. The activity shown by the alumni during Peabody's time had no parallel now. Individual alumni were influential in the legislature and on the board of trustees, but the Association was of little or no consequence, beyond the work of the committee on nomination of trustees; few attended the annual meetings, and still fewer paid the fees. In 1899 the alumni in meeting voted that the secretary might be chosen outside the alumni, all dues were abolished, and the University was asked to pay for printing the minutes of the annual meeting.

President Draper resigned in March, 1904, and the trustees, after considering a number of possibilities, including two or three members of the faculty, elected as his successor Edmund Janes James, at that time president of Northwestern University. He was the first native of the state to occupy the position, and he brought with him the understanding and sympathy of a native son who had been teacher and administrator in a normal school and in two universities of the state, coupled with training and experience gained in other states and abroad. Son of a pioneer Methodist minister, he was born on May 21, 1855 at Jacksonville, Illinois. He prepared for college in the model department of the Illinois State Normal School and after one year at Northwestern University and one at Harvard, he entered the University of Halle, in 1875, where two years later he received his doctor's degree. He did his first teaching as principal of the high school at Evanston, going from there to a similar position in the high school department of the Illinois Normal University. In 1883 he became professor of public administration in the University of Pennsylvania. While there he was for a time secretary of the graduate faculty and organized the instruction in this department. He was also director of the Wharton School of Finance and Economy. In 1896 he became professor of public administration and director of the university extension division of the University of Chicago. He was elected president of Northwestern University six years later, and in 1904 he resigned to accept the presidency of Illinois. He received the honorary degree LL.D. from Cornell College (Iowa) in 1902, from Wesleyan, 1903, Queen's College also in 1903, from Harvard University in 1909, and Michigan in 1917.

Though President James assumed the duties of his office in the summer of 1904, his formal installation was deferred until the fall of 1905, when it was utilized for making the institution known not only throughout the state, but all over the country, and abroad. Delegates were present from scores of other universities, and from the state and federal administrations, and a series of conferences of wide scope on educational subjects made the occasion distinguished and memorable.

The general lines of policy in the new administration soon showed many changes. So thoroughly had Draper done his work of reorganization to meet the needs of a large and complex institution that little change was needed in the machinery. Under Draper not only had a large administrative machine been erected; the undergraduate curriculum had been expanded and balanced; undergraduate teaching had been consistently improved; the level of student life, intellectually and socially, had been notably elevated. Taking these accomplished things for granted, the University under the leadership of President James took a long look forward and began to lay plans larger and more ambitious, some called them visionary, than had hitherto been suggested. The essentially national character of the University was emphasized and insisted upon. The efforts to set and maintain a high and ascending standard in undergraduate teaching and scholarship were continued, but distinctly greater attention was directed to broadening, strengthening, and elevating the higher levels of scholarship in the institution by building up the graduate school and the library, encouraging investigation, research, and experiment—all the intellectual activities which contribute to the world's treasury of knowledge.

Progress in the ambitious program depended on securing larger and continually larger resources, and although President Draper on retiring had felt that the limit had been reached in the size of legislative appropriations, President James approached the general assembly with requests, and reasons in support of them, which made the arrogance of his predecessor seem timidity. Some of his far-sighted enthusiasm he transferred to the legislators; with tact and skill the president and his colleagues, assisted by many alumni in and out of the legislature, bound together the interests of the University and the state, with the result that appropriations rapidly increased. President Draper had seen the income grow from about $600,000 for 1894-96 to $1,800,000 for 1902-04. The income for 1904-06 was $2,166,000, for 1906-08 it was $3,100,000; by 1914 it exceeded $6,000,000 and has so continued. The most important single event in regard to the income of the University was the enacting of a law in 1911 which levies a tax of one mill on all the assessed property of the state for the

support of the University. President James had worked for this law from the beginning of his administration, pointing out the need for it as a guarantee on which the University could build for the future, and bringing to the support of the measure many of the most important influences in the state. No small share of credit for the law is due the alumni who assisted materially in presenting the cause of the University to the legislature; most of the credit, apart from that which goes to members of the University, belongs, however, to Senator Henry M. Dunlap, who fathered the bill, saw it through committees, and did much to assure its passage. Though the tax brings the University an assured income of approximately $5,000,000 every two years, it has the disadvantage of tending to limit appropriations to that amount, though already it has been found inadequate to meet the growing needs of the institution. The present legislature (1919-21) has increased the appropriation about $350,000 beyond the proceeds of the mill tax.

The most noticeable result of this amplified support was a great increase in the building program calculated to house the growing attendance and multiplying activities. A bare list of the principal structures can be mentioned here: the auditorium, the addition to the natural history building, the laboratory of physics, Lincoln Hall, the commerce, transportation, woman's, administration, genetics, and ceramics buildings, the armory, the vivarium, the immense horticultural glass houses, the addition to the chemical laboratory, more than doubling the size of the original structure, the woman's residence hall, the school of education, and the Smith memorial music building, all built since 1905.

Other material equipment has kept pace with buildings. The laboratories have been enriched in apparatus and machinery in bewildering quantities; the museums have been steadily augmented, and two new collections, those of classical art and archeology and of medieval culture, established. The most noteworthy growth has, naturally, taken place in the library. For the first twenty years after the opening of the University it had been sadly neglected, and although it grew somewhat faster after 1890, it was still deplorably weak in 1904, when there were fewer than seventy thousand volumes in it. By 1909 the number had doubled; at the end of a decade it had increased to 300,000, and when the first half-century was completed the collection numbered 420,000 volumes of books, besides thousands of pamphlets.

The encouragement of higher scholarship in many fields and by all possible means has been the outstanding characteristic of the progress of the University in the last fourteen years. The leading feature and force in this movement has been the graduate school, the influence of which has been felt in every part of the institution. At the same time, members of the faculty have been encouraged in every way possible to pursue independent investigation and research and to publish the results obtained. Promotion has largely depended on such activity, and new appointments have been made with promise in this direction in mind. More time and money has been provided for conducting experiments and investigation, departments have been equipped and encouraged to offer courses leading to advanced degrees, and several series of publications have been subsidized to make the results available.

Graduate instruction had been encouraged, but not vigorously promoted in the decade of Draper. In 1905 Dean Kinley resigned as head of the college of literature and arts to become dean of the graduate school, and an administrative faculty representing those departments giving most attention to graduate work was instituted. In 1907 legislative recognition of graduate work as a proper function of a state university was bestowed in the form of a special appropriation of $50,000 a year, repeated at the close of the biennium. With this fund fellowships and scholarships were endowed, publications were subsidized, money for special purchases in connection with research was made available, and every facility provided to encourage scholarly effort.

This growth in research has affected the instructional balance within the University; still more notably it has brought the institution into practical relations with many interests in the state outside the University, to the advantage of both parties. The work of the agricultural experiment station is of course generally known; not so widely appreciated is the extensive, various, and valuable work of the engineering experiment station for all manner of engineering interests, for which in a way it has become an experimental laboratory. Similar service is rendered by the departments of ceramics; of education, now the college of education with a special bureau of educational research; of chemistry; of political science, which has contributed much to the reorganization of state administration in Illinois; and by a group of related scientific bureaus, including the natural history survey, the

state historical survey, the entomological survey, the state water survey, state geological survey, a bureau for investigating problems of Illinois mineral industries, and many others. In fact, during the last fourteen years the University has been called upon for direct service to every important industry and interest in the state; has been enabled to meet many demands by the insistence with which these interests have demanded that the state should provide the University with means to do so.

A number of administrative changes have taken place in this period. In 1905 a school of education was established in the college of literature and arts, which in 1918 was made a college of education. The colleges of literature and arts and of science, which had been pursuing somewhat parallel careers since the days of Peabody, were, after several years of debate, united in 1913 as the college of liberal arts and sciences under the deanship of Dr. Kendric C. Babcock. The courses in business administration established in the college of literature and arts under Dean Kinley were given means for somewhat independent development through a separate appropriation of $25,000 a year made in 1905, and were enlarged into a college of commerce and business administration in 1917. Courses in ceramics were established in 1905, out of which has grown the school of ceramics with a commodious group of buildings and a considerable faculty. A department of railway engineering was established in 1906, in connection with which a locomotive testing laboratory was opened. A mine rescue station came in 1909. A growth of activity and scope equally significant has taken place in other departments without giving occasion for administrative change. Every department in the arts and sciences as in the technical colleges has grown; in the department of history, for example, special attention has been paid to western history, South America, and the Near East; courses in Sanscrit, Celtic, and Scandinavian languages have been introduced; journalism has grown to the proportions of a department, though administratively within the department of English; a similar filling out might be recounted concerning scores of branches of educational interest.

Radical changes have been made in the Chicago departments. Partly because of pressure upon the University to improve and expand the work in the college of medicine and the unwillingness of the legislature to provide means to accomplish the necessary alterations, the University was compelled to close it on June 30, 1912. The college of physicians and surgeons again opened a school on the same site. This caused such consternation among medical alumni and friends of medical education in Illinois that they proceeded to secure the capital stock of the college of physicians and surgeons and then presented it to the trustees of the university. The college of medicine was then re-opened March 6, 1913. A vigorous policy of expansion and development followed. The equipment has been perfected and brought down to date, and the entrance requirements have been raised to a par with those of the best medical schools of the United States. The dental department, which was closed at the same time as the medical department and for the same reasons, was re-opened October 1, 1913. The college of dentistry has also undergone considerable development within the last few years, as well as the school of pharmacy.

The fine spirit that has been shown throughout the various ranks of the faculty has been promoted in so small measure by a steady increase in salaries. President James has made it one of his objects, never lost sight of, to foster in the faculties a combination of intellectual restlessness and economic contentment. The latter is never attained, for competition for the best men is active and strong, and economic pressure must sometimes perform operations of extrusion not otherwise easily accomplished; but it has been his purpose to establish and maintain a scale of salaries that would keep in the University the men most valuable to it and to the state, and bring to it those men whom it most needed. Once in particular, and more than once in less emphatic terms, the legislature has been urged in recent years to make appropriations for the specific purpose of increasing salaries. And although among the leading universities of the country the state universities do not offer the most attractive salaries, among her sister state institutions Illinois has come, in the last dozen years, to occupy a favorable position in this respect.

The growth in size and complexity of the University has naturally meant a continual increase in the size of the faculty, an alteration not of size only, but a steady rise in scholarly equipment also. The numerous additions made in the period, while the teaching function has not been neglected, have been made in so far as possible with a view to bringing together a group of specialists possessing intellectual enthusiasm and scholarly productive industry. As a result an atmosphere of greater intellectual

vigor has been created that has proved stimulating to the younger members of the faculty and to the graduate students. Such a growth has necessarily completely done away with the sense of social solidarity existing in the faculty in the preceding periods, when the faculty as a group was not so large, or so widely separated by intense specialization as to make homogeneity impossible. But the disappearance of the old unity has not given rise to antagonisms or cliques. There has continued to be little trace of jealousy and practically no bitterness among the groups having special interests. Friction there is now and then, of course, but surprisingly little. This genial atmosphere is due in no small measure to the spirit of intellectual and academic tolerance, equality, and freedom steadily maintained by President James. There are some more royal than the king, but they do not appreciably restrict the freedom of intellectual life and progress.

Relations between the members of the faculty and the students have shown little change except that the characteristics which came to notice in the preceding period have been somewhat intensified. With the development of the office of the dean of men the faculty has shown an increasing willingness to leave matters of personal contact to that office. Consequently the community of interest existing between the two parts of the University has not always been realized or cultivated. Not many members of the faculty maintain close personal relations with students, and not many students nowadays feel that affectionate regard for members of the faculty which was once a characteristic of the University life. This growing separatism is due not only to increase in numbers and to the activity of the offices of the deans of men and of women, but in part also to the emphasis laid on the importance of research, as compared with teaching. The desirable and far from impossible combination of the two interests in cordial co-operation remains to be developed out of a fuller and mellower adjustment to the still somewhat new aspirations of this latest period.

Student life has been revolutionized in the past fifteen years. Physical changes have brought to the immediate vicinity of the University a business district which supplies all the ordinary needs of the students. Whereas at an earlier time the need of a sandwich, a pencil, or a shoestring called the student a mile or more away, to Urbana or Champaign, all his ordinary requirements, except that of motion pictures, are now met within a block of the campus. Since the building of the first fraternity house in 1903 there has been constructed a group of sixty-six houses for such groups of students, and although perhaps a majority still live in lodgings of the type familiar from the beginning, the tendency is strong toward the better conditions that come with the organizing of groups owning their domiciles. Of this group of fraternity and sorority houses, some seventeen, representing an investment of $500,000, belong to the organizations, the title usually being in a group of alumni. This situation as introduced has fostered the growth of an element of stability in the interest of the alumni, as well as one of responsibility on the part of the students towards the University. The fraternities and sororities have had an influence in student life quite apart from their contributions to the physical well-being and social activity of their members. Among the men are forty chapters of national social fraternities, five professionals and seven locals; among the women are thirteen nationals and one local. Their influence on the scholastic endeavors of their members is helpful and they form an important element in the control of activities and customs. There is no anti-fraternity feeling in the University. Among the women there has been created a system of housing units to care for those not in organizations. And at the very close of the half-century the University built the first residence hall, to accommodate about one hundred women. The fraternity houses are all in Champaign, within a few blocks of the University, while the sororities divide their favors between the two towns, with a tendency toward the Urbana side, where the women's residence hall is located. This movement has made a compact community of students within six blocks of the campus, with very few living farther away; and this compactness has fostered a feeling of close fellowship, of common interest, of democratic cordiality.

Five churches have been built in the neighborhood of the University to care for the students, and are centers of much helpful activity. The Presbyterians have erected a student church and a dormitory or residence hall for women students, with an endowment of $60,000. The Methodists, who were the first to build in the University community, have purchased half a block of land adjoining the campus on which they will erect a group of buildings, including a church and a social center, and other structures requiring an expenditure of half a million dollars, provided on the Wesley Foundation. The Baptists, Unitarians, and Disciples have built churches

near the campus. The Y. M. C. A. and Y. W. C. A. organizations have erected buildings and collected endowments of a value exceeding a quarter of a million dollars and affording centers of religious and social work among the students, as well as furnishing living accommodations for limited numbers. The Y. W. C. A. building is a gift from Mr. W. B. McKinley, who also contributed enough of the cost of the Y. M. C. A. building to bring his donations to the two to more than $100,000. The same friend has given more than $100,000 for a University hospital, soon to be erected. The Y. M. C. A. achieved its maximum strength and influence in the middle of the period, helped materially by the gift of a building opened in 1908. Three years later the Y. M. C. A. opened a commodious building, and the two structures have been the centers of much student activity.

A great number of organizations have represented every shade of intellectual and social interest. Of the former, a mere catalog would be too long here, but the scholarly activities of the students have made a place for Phi Beta Kappa, Sigma Xi, Tau Beta Pi, which came, significantly, in the reverse of the order named, and for many others of less scope. Local honorary societies have become numerous, the most important being Mawanda, which succeeded the moribund Shield and Trident, dating from 1893, and Phoenix, founded in 1906, to give recognition, at the close of the junior year, to men who have shown high qualities of ability as students and leaders.

But the Association buildings by no means afford accommodations adequate to serve as a center of the social life of the students, and in 1909 a students' union was organized to raise a fund for a student building and take charge of undergraduate political affairs. The career of this organization demonstrates certain aspects of student activity. Inspired by a definite purpose, efforts have been made for several years to interest all students in the movement, to raise money, and to guide student life. But there has been lacking almost continuously from the beginning the disinterested and able leadership necessary to obtain the confidence and support of the students. Though there have been able leaders both in and out of the Union, the conditions have not developed those qualities of imagination combined with initiative that are the finest fruit of college life. Without question the general level of undergraduate life has been elevated; the crudeness of another time has almost wholly disappeared; the era of the rented dress suit has passed; it is hardly fair now to say, as a graduate of 1905 said, that all "social activities were characterized by a too evident desire to do the proper thing." Sophistication is not now noticeably lacking, since the majority of students in all parts of the university come from larger centers of population. The student who in 1900 had an allowance of seventy-five dollars a month was pointed out on the campus with awe; scores now drive their own cars home to Chicago or Peoria over the week-end. Social affairs are more expensive in every way than they used to be, though they are not extravagantly elaborate. But this growth in finish, in self possession, and in consciousness has not as yet brought forth either much profound zeal for scholarship or notably fine qualities of leadership.

The measure of change within the period is easily traced in the student publications, chief of which is the *Daily Illini*. During Draper's time the paper had grown first into a tri-weekly and then a daily newspaper of fair quality. But its financial management, like that of most student undertakings in those days, was haphazard, to say no worse; there was no great honor to be won by working on it, and all the profits went to the editor and the manager, who obtained places through the lowest form of student politics. The case finally became so bad that the faculty did what students under adequate leadership might have done for themselves—took the choice of editor and manager out of politics and gave that, along with general supervision of the business affairs of the paper, to a board made up of four students and three members of the faculty. They proceeded to appoint editors and managers on merit and to encourage rivalry for positions on the paper both by making experience a prerequisite to promotion to the best positions and by businesslike financing which produced a surplus to be distributed among all members of the staff. In seven years after the system was introduced the paper steadily improved in quality and influence, printing forty-eight eighteen-inch columns daily and having a circulation of more than two thousand. Besides distributing more than $18,000 among the members of the staff, it accumulated a fund of nearly $15,000, most of which has been invested in a complete printing plant.

The *Illio*, which went on the rocks occasionally in times past, has shown steady improvement as a pictorial record of the year, though it has lost all literary character. It is under the same supervision as the *Illini*. The *Illinois Magazine*, estab-

lished in 1903, has had an interrupted and unsatisfactory career. There has never been sufficiently general and sustained literary interest among the students to develop a good literary magazine. On the other hand the *Illinois Agriculturist* has had a prosperous success, and continues to be well edited and widely circulated. In spite of the size and strength of the engineering clientele, the *Technograph* has prospered no better than the *Illinois Magazine,* and, like it, was obliterated by the war. A symptom of growing student spirit is to be found in the *Siren,* a creditable humorous paper begun in 1911 and continued until the war took the students away.

Impetus was given to dramatics when in 1904 Thacher Howland Guild came to the University as instructor in English. He successfully undertook an elaborate production of Friar Bacon and Friar Bungay in connection with the installation of President James, and from that time on cultivated an interest in dramatics so wholesome and vigorous that it has not lessened since his untimely death in 1914, though it has had no special encouragement from the faculty. Debating and oratory has developed considerable strength since the days of its low estate at the beginning of the century, and in the last few years the University has held a high place in debating among the north central universities.

The quality of sportsmanship shown in athletics has been steadily good. Even in the days when chicanery was more prevalent than now in intercollegiate athletics, the wholesome influence of George Huff kept a healthful spirit predominant at Illinois. Under his coaching, Illinois has maintained a leading place in baseball, ever since the famous trip through the East in 1903. In football there have been vicissitudes. After several disastrous years, the graduate coaching system was tried during the first seven or eight years after the departure of Woodruff in 1903, with varying success, and was given up in 1912 when Coach Zuppke took charge. Since then football has been in better case. In track, also, there has been a strong growth under Coach Gill, and basketball under Jones, has been successfully encouraged. In 1914 Illinois won first place in all four of the principal sports. The attendance at games, until the war came, was large, and the spirit, manifested in an elaborate system of cheering, rather forced at times, perhaps, and in singing, which has had a healthy growth in the last decade, have been an important feature of student life. Celebrations have become less hazardous as occasion for them became more frequent, and as the Union or Council took them in hand. A special effort has been made during the past decade to obtain general participation of students in athletic activities. Tennis and golf have attracted many, though the University has done little with either intercollegiately. But more than half of the men in the University participate in the several series of baseball and football games which in fall and spring strew the south campus with many hilarious teams, and accomplish the real purpose of athletics.

This hasty sketch can give but a faint and partial suggestion of the complexity and energy of life among the students. If it is in any measure faithful to its subject it will convey the idea of a large body of generally healthy-minded young men and women, in a proportion of about four to one, living in friendly companionship in which there is little snobbishness and a vast amount of gregariousness. There is no tendency on the part of the men to resent the presence of the women; on the contrary, the women receive an amount of attention and occupy a place in affairs perhaps larger than their numbers only would entitle them to. Upon this companionship, and a democracy that ignores social distinctions as completely as is humanly possible, Illinois spirit is founded. Out of it there have as yet grown but few traditions, though there are continual self-conscious strivings towards traditions. Customs there are in numbers. The freshman is a marked youth who does not early in the fall put on the small green cap; class smokers and dances, the band concerts on the lawn, the impromptu celebration that breaks out on the first warm evening in spring and in ten minutes fills the streets with thousands of marching, singing, and dancing youth led by a huge brass band, the arrowhead of Mawanda which appears one morning each spring on the trunk of the elm by the 1903 fountain; the annual appearance of members of Sachem in their blankets; the scroll of Phi Delta Psi resting on the senior bench—these are but a few of many of the customs which give color and character to student life. The two greatest events in the college year from the undergraduate point of view are homecoming and interscholastic. The latter brings to the University thousands of high school students, who fill the fraternity and sorority and lodging houses and see the campus in a three day frolic. In this time are crowded two plays by Mask and Bauble, a track meet, a baseball game, a circus, which has come to be a huge and elaborate show,

the "stunt show" consisting of clever and enjoyable skits by groups of women students, and the May fete, which has grown out of a Maypole dance on the south campus into an elaborate show that fills the bleachers on Illinois Field.

Homecoming, designed to bring the alumni back while the University is in full operation, centers in the principal football game on the home grounds. It was instituted in 1911, largely through the energetic work of W. E. Ekblaw, and has been most popular from the beginning. A smoker, dance, and other forms of entertainment are provided, but the football game and the informal, impromptu reunions of the returning alumni are the chief features of the event.

When President James came to the University he found the alumni loosely organized and not showing a lively interest in each other or in the University. Mr. W. L. Pillsbury, who became secretary of the agricultural experiment station in 1888, had been made registrar in 1893. He had known all the entering students from that time on, and as a part of his work had kept up a directory of alumni. In 1899 he was made secretary of the alumni association. To him, loved by all who knew him, the alumni willingly left the work they might have done, and lost consciousness. There were a few alumni clubs, and the committee on nomination of trustees continued to function, but the annual meetings were slim affairs, and little happened between them. President James had no sooner gathered the reins till he began to stir up interest among the alumni by setting Frank W. Scott, '01, at the task of compiling a biographical record of the graduates. The careful work and remarkable memory of Mr. Pillsbury made this a comparatively easy task, and the volume was issued in 1906. The book aroused so many graduates to wish further news of their classmates and others that a few alumni undertook on their own responsibility to start a periodical, though more than one graduate expressed the belief that there was not sufficient material obtainable to support a quarterly magazine and that the dues necessary to support it would take away the charm of sentiment then felt by the alumni towards the University. The *Alumni Quarterly* was begun in January, 1907, and has continued since that time, being made the official organ of the association in June, and supplemented after 1913 by the *Fortnightly Notes*. Largely through the influence of the Record and the *Quarterly* alumni interest revived; the fourteen clubs in 1907 had increased by 1911 to thirty, and that number has steadily increased to fifty in 1918. In 1912 a new constitution was adopted by the alumni association to coordinate the clubs and increase the activities of the association. The Illini Club of Chicago opened club rooms in 1911, and cooperated with the association and the university in a number of undertakings. President James began soon after coming to the University, and has continued, to write to the alumni whenever matters of general concern demanded their attention. He has secured their assistance in dealing with the legislature and in other matters connected with the University, either directly or through the association. In not a few important crises in legislative affairs the University has been assisted by prompt action of the organized, informed, and prepared alumni. Their activity has not as yet brought much to the University in the way of gifts, except that of the medical alumni in presenting the stock of the college of medicine to the institution. Several attempts to raise a fund for a building in honor of Dr. Gregory have been made, and the last one had secured subscriptions for some $70,000 when the war made further progress for the time being impossible.

As the close of the first half-century of the University approached, plans were made to celebrate the occasion in fitting manner by the issuing of a series of publications and by exercises at the University so timed as to form a part of the celebration of the centennial of the state, as well as to signalize the close of a period of remarkable achievement by the state University. There were to be several publications dealing with the University itself, including a history in one volume, written by Allan Nevins, '12; a more extensive historical account of the University in several volumes, by B. E. Powell, appointed University historian, and a new edition of the Alumni Record, to present some measure of the principal product of the half century then closing. These three works are now issued, except that the extended history has not progressed beyond the first volume.

Under the direction of the State Centennial Commission, a group of men in the University were appointed to prepare a series of volumes on the history of the state, and three of these have now been issued. Plans were made to hold at the University a series of meetings to which scholars and leaders in many fields were to be invited to engage in discussions, out of which it was expected would come that a collection of papers which could be embodied in a series of University Semi-

Centennial Publications. An important place in the plans was assigned to a historical pageant which was to depict the rise and development of the institution, and a pageant master was engaged to prepare that and a series of minor pageants throughout the year.

When the United States was drawn into the war, the plans for a celebration at the University were abandoned. There was given, however, a series of pageants which instead of portraying the triumph of half a century of peaceful but energetic growth in and towards the finer things of civilization, made appeals for pity and food, and later depicted the nation seizing arms and going forth to meet her foe.

Until the United States joined in the war, there had appeared little indication that the students or the faculty were vitally concerned with the conflict. With all the people of the great peace-loving heart of the continent, she seemed to share that serenity of mood which won the scorn of the more belligerent spokesmen of the seaboard states. A few students left from time to time to join the Canadian or other foreign forces, but the current of University life, even of its talk, was not much affected.

All this was changed when the call came to America. From that time until the riotous celebration on the steps of the Auditorium at two o'clock in the morning when news came that the armistice had been signed, the one purpose and interest of the University and all her men and women was to seek out all the ways in which she and they could contribute to the work America had to do, and then to follow those ways to the end. All the resources of the institution were at once placed by President James at the disposal of the government. The students left in great numbers, some with an ambulance unit promptly formed at the University and some in a battery recruited at the University, others as volunteers in many branches of the service, many to munition and other factories or to farms in this country or in Canada. From the middle of April until the close of the year about 1300 students withdrew for service of one kind or another. Few classes were quite abandoned, but all were much reduced in size, the laboratories were sparsely occupied, and social activities were curtailed or abandoned. Not many members of the faculty withdrew that year, for those of military age were generally advised to wait until it became apparent where their services were most needed. The University made liberal arrangements for graduating the seniors who left early and for granting credit to others; while all possible assurances were given departing members of the faculty that they might find a welcome on their return. Special classes in military, drilling daily, were organized, and more than five hundred students enrolled; courses in preparation for ordnance and quartermasters duties were filled; more than one hundred women joined classes in training for hospital service. On May 21 instruction was begun in the government school of military aeronautics, established at the University under government direction for giving ground training in preparation for flying. The University took over the Y. M. C. A. building, which it converted into a barrack, and turned over to the school the old armory, to which it built an addition, for laboratory uses, and a number of rooms in other buildings. Registration in this work increased to about eight hundred, and the newly completed women's residence hall was given up to the aviators for use as barracks. When the year closed, nearly two hundred and fifty seniors absent in the service of the government received their diplomas by mail, and more men from Illinois than from any other University had applied for admission to the officers' training camp at Ft. Sheridan and been accepted.

The exodus of students and the feeling of uncertainty as to the effect of the draft led to rumors that the University would not open in the fall, but there was never any intention of closing the institution, and all departments opened as usual, though some of them were considerably disorganized by the absence of many of the younger instructors and some of the older men. Registration fell off a fifth, the loss being among the men, the number of women in attendance remaining normal. Only the college of medicine showed an increase over the attendance of the preceding year. The many war activities which crowded the fall months led to the appointment in December, under the chairmanship of Dr. Kinley, of a general war service committee, with branches to attend to the publication of leaflets, to publicity, lectures at the University and over the state, the collection of funds, the compiling of war service records, and employment. Many meetings were held in the course of the year, the most notable being a conference held at the end of January under the direction of Dean Davenport to help solve the problem of food. It was attended by Governor Lowden and many leaders of industry in the state and

covered a wide field. President Wilson sent an important address. The raising of the University service flag on February 14 was made an occasion for a number of stirring addresses. The flag at that time contained 2686 stars.

No mere sketch can even suggest the many ways in which the University contributed resources in serving the country. Many members of the faculty were called to Washington, more than forty all told, for periods of weeks or months, to render expert service in science or engineering, in historical research, in the study of economic and other problems. At the University scores of men and a number of laboratories were given over to confidential investigations and experiments of vital value to the government. In physics and in chemistry especially, work was carried on that was invaluable, and in the chemical laboratory was produced the total supply of some rare substances on which not only our own country but all her associates as well relied.

Almost three-quarters of a million dollars were subscribed by members of the University to the various relief funds and government loans. To the first liberty loan the University community subscribed $50,000; to the second, $220,000; and to the fourth, $314,000. The first war fund drive brought $31,000 and the united drive more than $46,000. War savings stamps amounting to more than $25,900 were sold. Relief appeals met generous response—to the Belgian, $12,000; Syrian-Armenian, $8,744; for the Red Cross, $12,955; for the University ambulance unit, $4,800; for the University Union in Europe, $1,365.

But of course the principal contribution was made by the students and alumni who gave up their work to serve wherever they were needed in the war. A summary of the total numbers thus engaged is given elsewhere in this volume, a total equalled by no other American University of like age and numbers. No fewer than 5307 names appear on the University roll of honor; and the roll of the dead has reached a total of one hundred and fifty-seven.

By this grave national crisis the first half century of the University was brought to an unexpected close. In the midst of the regret that such things must come, there is to be found satisfaction in the evidence thus presented that the colleges and universities of the country are sending forth a breed of men ready and abundantly able to meet the world's greatest crises, and that among them all none showed more readiness or worth than Illinois.

Events at the University during the year in which this book has been in preparation do not belong in an account of the first fifty years, but fall into the second half-century in point of time. Really, however, the year which began in September, 1918, belongs neither to the closing era nor to the one that has just begun, but constitutes rather an intermission which emphasizes the separation of the one from the other. In addition to all the activities in support of the war hitherto enumerated, on October there was instituted the Students' Army Training Corps, which enrolled, including the military, naval, and medical sections, a total of 3,411 students. For two months all other University concerns were subordinated to the task of providing lodgment and instruction for this mass of young men training for war service.

The University became virtually a military school. Although more than two-thirds of the usual courses were continued, emphasis was laid on the several special courses required by the government, which was to all purposes, in charge of the curriculum. All members of the corps were under military discipline, living in barracks, wearing uniforms, and having their daily programs regulated by officers. Such conditions made the usual college life impossible, and from the beginning of October until late in December few of the characteristic features of campus life were discernible. The armory was made into an immense barrack by constructing a second floor, affording room for more than fifteen hundred men, with a mess hall below for all members of the corps.

All fraternity houses and many lodging houses were converted into barracks, and such men as were not in the corps lived where they could find room. The labor of preparing barracks and mess facilities for this number of men in a community already normally full and possessing no dormitories was tremendous, but it was performed with rapidity. To add to the difficulties of the situation, an epidemic of influenza made it necessary to provide hospital accommodations for more than three hundred patients at a time, when all was in confusion of change and reorganization, and when to find a nurse was a hard task. But this task also was accomplished, with a degree of success indicated by a gratifyingly low death rate.

The corps was demobilized on December 21. The net result of what might have proved not only an interesting but an important educational experiment was very unsatisfactory, for three reasons; the period of experiment was too short, too much time had to be given to the preparing of quarters, and the influenza added to the confusion already too great. Few who had a part in the episode get much satisfaction out of the recollection of it. And yet the experience of living in the mass, on terms of complete equality in discomfort with men of all sorts and conditions was not without its compensations. A writer in the *Illio* says: "We slept in the biggest bedroom in the state. Simultaneously 1,500 of us turned in every night at ten. Simultaneously 3,000 feet hit the floor every morning at five. We bunked together and liked it. We learned democracy from a practical standpoint."

So far as progress in ordinary college courses was concerned the year amounted to little before the opening of the second quarter in January. From that time on, with a reduced registration, the University gradually resumed its normal condition. The crisis left little permanent effect on curriculum, outlook, or atmosphere. The one course in war issues required of all members of the army training corps was continued as an elective and enrolled about seventy-five students. The only lasting effect to be found in the curriculum is a new course in citizenship to be required of all students beginning in the fall of 1919. The expectation somewhat generally expressed that the spirit of student life would be sobered and made more responsible or otherwise altered seems not likely to be realized. No sooner had the military restraints been removed than the students made efforts, in the main successful, to restore with as little loss of time as possible all the customary features of college life. By the close of the year few traces were left of what at the beginning had seemed likely to bring a radical revision of both the curriculum and the life in the University.

The Original University Building

ANNALS OF THE UNIVERSITY

1862-1918

1862

An act donating public lands, on the ratio of 30,000 acres for each senator and representative, to the states and territories which would provide colleges for the benefit of agriculture and the mechanic arts was passed by congress, and approved by President Lincoln on July 2, 1862. Under this grant Illinois would receive 480,000 acres to the value of $600,000.00, the interest on which was to be applied for these purposes. The grant had to be accepted and applied to its uses before July, 1867, or revert to the government.

1863

The legislature of Illinois accepted the grant Feb. 14, 1863, and discussed the matter for some time without being able to come to any agreement on details of the proposed college or on its location. Some wished to divide the money up among the existing colleges, provided they established schools of this nature; some to establish a school to teach agriculture and the mechanic arts; and some to attach a new school to the Normal University.

1864

At the state fair held in Decatur in 1864, a committee was appointed by the state agricultural society to present some definite plan to the legislature. This committee was composed of Wm. H. Van Epps, Prof. J. B. Turner, A. B. McConnell, B. G. Roots, and John P. Reynolds. They drew up a bill as an expression of the views of the farmers, and presented it to the legislature in 1865, and again in 1867.

1866

A meeting of all those interested in the organization of the proposed Industrial University was held at Bloomington, and recommended that the state build only one university.

Sept. 21—Notice was published of an informal election to be held in Champaign county on Oct. 10, by order of the board of supervisors, to decide whether or not the county should appropriate $100,000.00 worth of Champaign county bonds "to secure the location of the Illinois Industrial University in this county."

Oct. 5—Proposal of Champaign and Urbana was to purchase the building then standing, called "The Urbana and Champaign Institute Building," with the eight acres on which it stood, at a cost of $30,000.00, then use the other $70,000.00 to buy more land and secure the location of the University over the other contestants —Bloomington, Jacksonville, and other towns had made offers. The Champaign papers said that the county could thus give this building, 1,000 acres for a farm, 100 acres for a "garden-patch" and still have $40,000.00 left.

The building was erected in 1861, supposedly at a cost of $175,000.00, and was said to be "one of the largest and most substantial buildings in the state, second only to the Normal University." It stood at the north end of what is now Illinois Field, facing University avenue. The main part of the structure was one hundred twenty-five feet front, forty feet in depth, and five stories high. From the center projected a wing forty-four by seventy feet, four stories high. It contained ninety dormitory rooms, each ten by fifteen, "suitable room for principals, professors, etc." and "accommodations for 800 students."

Oct. 12—Returns of the election on the question of the bond issue show the vote to have been: For, 1,601; against, 1,035—majority for, 566. "Urbana and Champaign were unanimously in favor of the measure. A considerable opposition was manifested in some of the country towns, however." This opposition was due to the fact that the smaller towns regarded the whole thing as a scheme on the part of Urbana and Champaign to make the entire county pay for a school which would benefit these two communities only.

1867

Jan. 10—Mr. Ticher (senator from the seventh district) introduced into the senate a bill for "an act to provide for the organization, endowment, and maintenance of the Illinois Industrial University." This bill provided, among other things, that the institution should be located at Champaign. At the same date Senator Fuller (twenty-third district) introduced a bill similar to Mr. Ticher's except that it provided for the location of the University by a commission to be appointed by the governor. These two bills were read twice and ordered printed. Jan. 11—Both bills were introduced in the house, the Champaign bill being offered by Mr. Griggs from that district. The senate at this time voted that the entire grant should be applied to one institution. Jan. 25—The governor approved a bill giving any county, city, township, or incorporated town authority to levy taxes or voluntary subscriptions for the purpose of securing the location of the University.

Feb. 1—The Fuller bill was amended by striking out the section providing for a committee to locate the college. Feb. 22—House bill amended by adding to the offer of the institute property, 810 acres of land, $50,000.00 worth of freight (appropriated by the Illinois Central), $100,000.00 in Champaign county bonds, and $2,000.00 in fruit, shade, and ornamental trees and shrubbery from Dunlap's nursery, making a total of $450,000.00 estimated valuation of property. This bill as amended passed the house on the same day. It provided that the institution should be located in Urbana. The trustees were to be appointed by the governor, with approval of the senate, five from each grand judicial division, and one from each congressional district. They were to serve for six years, without salary, the first appointment to draw lots, one-third to serve two, one-third four, and one-third six years. The trustees were to elect a regent to serve two years, a treasurer, and a recording secretary, and were to provide buildings, teachers, etc. Students were to be at least fifteen years old. Each county was entitled to a scholarship for descendants of soldiers and seamen. No degrees were to be conferred on graduates. The regent, with the governor, the superintendent of public instruction, and the president of the state agricultural society were to be *ex officio* members of the board. The instructors were "to teach in the most thorough manner such branches of learning as are related to agriculture and the mechanic arts and military tactics, without excluding other scientific and classical studies." The college year was to extend through six autumn and winter months so that the students could go home for the six spring and summer months or stay at the University and pursue optional studies "provided that no student shall at any time be allowed to remain in or about the University in idleness, or without full mental or industrial occupation." This act passed the house by a vote of sixty-six to ten, the senate by eighteen to seven, and was approved Feb. 28, 1867. The immediate result was a huge celebration in Champaign.

Mar. 8—A supplemental bill was passed providing that if county authorities failed to comply with the requirements of the act of June 1, the trustees were to locate the University at some other town. Trustees from congressional districts were appointed by Governor Oglesby as follows:

First, David S. Hammond, Cook,
Second, Luther W. Lawrence, Boone,
Third, Horatio C. Burchard, Stephenson,
Fourth, John S. Johnson, Hancock,
Fifth, Samuel Edwards, Bureau,
Sixth, O. B. Galusha, Grundy,
Seventh, M. L. Dunlap, Champaign,
Eighth, Samuel Allen, Tazewell,
Ninth, Alexander Blackburn, McDonough,
Tenth, M. C. Goltra, Morgan,
Eleventh, J. P. Hungate, Clay,
Twelfth, Willard C. Flagg, Madison,
Thirteenth, A. M. Brown, Pulaski.

From the grand judicial divisions: First—L. R. McMurry, Effingham; Charles Topping, Union; Thos. Quick, Washington; and Isaac S. Mahan, Marion. Second—George Harding, Edgar; Henry Pickerel, Macon; Mason Brayman, Sangamon. Third—John M. Van Osdel, Cook; J. C. Burrough, Cook; S. S. Hayt, Cook; Emery Cobb, Kankakee; and Robert Douglass, Lake.

Mar. 12—First meeting of the board of trustees was held in Springfield. The names of Hon. Daniel J. Pickney of Ogle County, Dr. N. N. Wood of Morgan County, Hon. J. L. Pickard of Cook County, and Dr. John Milton Gregory of

Kalamazoo, Mich., were proposed as regent. Dr. Gregory was elected at a salary of $3,000.00 a year. A committee of five, with the regent as chairman, was selected to prepare a course of study and to report to the board. John W. Bunn of Springfield was elected treasurer, and a finance committee to serve for one year was appointed. Willard C. Flagg of Madison County was elected corresponding secretary; O. B. Galusha of Grundy county, recording secretary. The board passed a resolution favoring the establishment of a mechanical department to be located at Chicago. Mar. 29—An election was held in Urbana and Champaign to decide whether the two cities should appropriate $45,000.00 for the University, Champaign to give $25,000.00, Urbana, $20,000.00. The vote was as follows: Champaign:—For, 676; against, 4. Urbana:—For, 406; against, 0. Mar. 29—Dr. Gregory visited Champaign and Urbana for the first time.

Apr. 10—Vote authorizing supervisors to issue the bonds for $100,000.00 resulted as follows: For, 2,731; against, 867.

May 7—The second meeting of the board of trustees was held in the chapel of the "Urbana and Champaign Institute," twenty-two of the thirty-two trustees being present. Dr. Gregory accepted the regency, the salary having been increased to $4,000.00 a year. A committee on buildings and grounds was appointed, the land grants accepted, and the University permanently located at Urbana. Scrip was ordered sold. A seal was adopted. It was decided to open the institution on the first day of March, 1868. A resolution to admit both sexes was referred to the executive committee to be appointed by the regent.

A committee on courses of instruction reported the following curriculum:

I Agricultural department
- (1) Agriculture
- (2) Horticulture
- (3) Landscape gardening

II Polytechnical department
- (1) Mechanical science and art
- (2) Civil engineering
- (3) Mining and metallurgy
- (4) Architecture and fine arts

III Military department
- (1) Engineering
- (2) Tactics

IV Chemistry and natural science

V Trade and commerce

VI General science and literature
- (1) Mathematics
- (2) Natural history, chemistry, etc.
- (3) English language and literature
- (4) Modern languages and literature
- (5) Ancient languages and literature
- (6) History and social science
- (7) Philosophy (intellectual and moral)

July 31—Dr. Gregory issued a circular, proposing that each county agricultural society offer a prize of one hundred dollars to aid the best scholar from the public schools of the county who should attend the Industrial University.

Nov. 26—The board of trustees purchased six ond one-half lots adjacent to the University for $1,850.00. The lots purchased lay along the west of what is now Illinois Field. The committee recommended the purchase of twenty-four others, between Romine and Mathews avenues, east of Illinois Field, for $9,150.00. The board decided that all students should register in the military department. The year was divided into three terms, running from September to June. Three men were elected to the faculty, a head farmer, Jonathan Periam, Professor William Baker of Springfield, Ill., and Professor G. W. Atherton of New York. March 11 was decided upon as the date for the formal opening of the University.

1868-9

Mar. 10—Willard F. Bliss was elected professor of agriculture. Mar. 11—Inaugural ceremonies and formal opening of the University. Hon. S. W. Moulton presided at the exercises. The music was under the direction of Geo. F. Root of Chicago. The dedication hymn was written by Dr. Gregory. Letters from Governor Oglesby, Senator Yates, and General Logan were read. The principal address was delivered by the Hon. Newton Bateman, state superintendent of

public instruction. Gen. Hurlburt introduced Dr. Gregory. The exercises were followed by a banquet in the dining hall of the University. Mar.—Philomathean and Adelphic literary societies were organized. Tuition at the University was placed at $5.00 a term, $15.00 a year.

June—The University closed for the year; seventy-seven students were enrolled during the first term. At the closing exercises Professor J. A. Sewall of Normal delivered an address before the literary societies.

Aug. 5—The following appointments were announced: Prof. A. P. S. Stewart of Harvard, chemistry, Captain S. W. Shattuck of Norwich University, assistant professor of mathematics and instructor in military tactics, and T. J. Burrill of the Urbana schools, as assistant professor of natural history. The latter had been engaged by the regent in April. Aug. 12—The first catalog of the University was issued.

Sept. 14—The University opened with a total enrollment of eighty students.

Nov.—The committee on faculty of the board of trustees reported the appointment of Captain Edward Snyder as accountant and teacher of bookkeeping and German. The board took up for consideration a resolution of the city council of Chicago, promising a donation of two hundred and fifty thousand dollars for the establishment in Chicago of a polytechnical school. The members of the board residing in the third grand division and the first congressional district were authorized to accept the offer on behalf of the board. The following resolution was passed: "Resolved, that we recognize it as a duty of the board of trustees to make this University pre-eminently a practical school of agriculture and the mechanic arts, not excluding other scientific and classical studies." A resolution calling for the admission of women to the University was referred to the next meeting for action.

Dec. 19—The "First annual course of agricultural lectures and discussions" was announced. The course was to start on the twelfth of January and to continue for eight days. "Recommended courses of study," for the use of entering students were published.

Mar., 1869—The annual report of the regent included a statement that the students had worked on the farm two hours a day in the spring, and one hour a day during the fall. The labor system was continued. Dr. Gregory was re-elected regent. The board adopted a resolution directed to the governor recommending that the number of members of the board should be cut down; that there should henceforth be one member from each congressional district. It was resolved to admit female students "as soon as means are at our command to furnish proper buildings for the purpose."

July—Prof. Wm. M. Baker was elected regent *pro tem* during the absence of the regent in Europe. One thousand dollars was appropriated for a greenhouse. S. W. Robinson was appointed as professor of mechanical engineering.

1869-70

Feb., 1870—The department of mechanical engineering was created.

Mar.—The trustees voted to admit women "as soon as buildings are provided."

Aug. 25—It was finally decided, by a vote of five to four, to admit women to the University. A. P. Bliss, professor of agriculture and recording secretary, resigned, and Professor Snyder was elected recording secretary.

1870-1

Sept. 3, 1870—A system of student government was adopted. The legislative body consisted of a general assembly elected by vote of the students; the judicial department was a council of five, chosen from the general assembly; and the executive department consisted of a president and vice-president of the government, an adjutant for each building, and hall sergeants.

Feb. 24, 1871—The first building appropriation for the University was introduced into the legislature. It provided for $100,000 a year for two years for a main building and $12,500 a year for two years for a mechanical engineering building, besides $25,000 a year for running expenses, apparatus, etc. This bill as passed by the legislature, March 13, 1871, provided $75,000 for a building to cost not more than $150,000; $75,000 more was to be appropriated at an adjourned session. The second appropriation was not made, and the building was completed at the expense of University funds.

Feb. 28—A scientific association was organized.

Mar.—The regent reported twenty-two women in attendance. Dr. Gregory was re-elected. A site for the new main hall was adopted, and Mr. Van Osdel of Chicago was chosen to be the architect. The library numbered 5,000 volumes. Donations for the year included 200 gooseberry cuttings.

June 4-7—Closing exercises. Baccalaureate address by Regent Gregory; address before the Industrial Society by Ex-Gov. Oglesby; address before the Literary Societies by J. Mahoney, of Chicago.

Aug.—The executive committee of the board of trustees voted to allow the regent to use one recitation room for a preparatory department. Contracts for two new buildings were let, and the site of the mechanical engineering hall (old woodshop) was adopted. Don Carlos Taft was appointed professor of geology and zoology. He had begun teaching in April. Aug. 24—A convention of "friends of agriculture and polytechnic education," held in Chicago, appointed a committee of one from each state in which was located a college founded on the national land grant, to petition congress to establish agricultural experiment stations at these colleges. Dr. Gregory was president of the convention and appointed secretary Flagg as committeeman from Illinois. A circular to Illinois congressmen was accordingly issued in November.

1871-2

Sept. 13, 1871—Drill hall and mechanical shops opened. On the same day the cornerstone of University hall was laid. Hon. Newton Bateman delivered the principal address, October 4, 1871. Organization of the Alethenai literary society by women of the University.

Oct.—The Chicago fire occurred during this month. One hundred and fifty-seven students were sent from the military to assist in keeping order in the city during and after the fire.

Nov.—*The Student*, first publication by the students of the University appeared. It was published monthly.

Mar., 1872—The trustees requested the legislature to appropriate money to finish University hall. A boarding hall for women was established by the University.

April—Because the legislature adjourned without appropriating money to finish University hall, the executive committee of the board of trustees voted to sell Champaign county bonds, held by the board, to secure the necessary funds.

June 6—First presentation of "certificates" to graduates. Those receiving them were: John J. Davis of Freeport, Willis A. Reiss of Belleville, Alonzo L. Whitcomb of Urbana, Stephen A. Reynolds of Belvidere, James N. Mathews of Mason, Charles W. Rolfe of Montgomery. Addresses were delivered by Dr. Mathews, and Dr. Edwards, president of Normal University. The university band furnished music for the first time.

1872-3

Feb.—Organization of the Young Men's Christian Association at the University. Feb. 25—The agricultural society was organized.

Mar.—Dr. Gregory was re-elected regent, relieved from teaching, and given a leave of absence until fall to enable him to take a European trip. Professor Shattuck was appointed regent *pro tem.* N. C. Ricker was appointed instructor in architecture.

May 7—A law was enacted providing that the board of trustees should henceforth consist of nine members, three from each grand judicial division of the state, appointed by the governor.

June 2-5—Commencement. Address delivered by Hon. Andrew D. White, president of Cornell university. June 4—The legislature voted an appropriation to finish University hall. June 5—The alumni association of the University was organized with fifteen charter members. A constitution was adopted; S. A. Reynolds, '72, was elected president; C. I. Hays, '73, secretary; F. L. Hatch, '73, vice-president; and M. B. Burwash, '72, treasurer.

July—The newly organized board of trustees of nine members met. It passed a resolution declaring that agriculture and the mechanics arts were the primary studies of the institution, all others being secondary.

1873-4

Sept.—Name of the University student paper was changed from *The Student* to *The Illini.* Departments of the University now recognized were: (1) agriculture; (2) polytechnic; (3) military; (4) chemistry and natural science; (5) trade and commerce; (6) general science and literature.

Dec. 10—Dedication of University hall. Dec. 19—Dedication of Adelphic hall in University hall. Address by Dr. Gregory.

Mar. 7, 1874—Dedication of Philomathean hall. Address by Dr. Gregory. Mar. 11—Celebration of anniversary day. Address by Professor T. J. Burrill. Failure of the legislature to pass any bill of appropriations for the University called for the discussion by the trustees of methods of retrenchment.

June 9—N. C. Ricker appointed assistant professor of architecture. June 10—Commencement meeting of alumni association. A new constitution was adopted. N. C. Ricker, '72, was elected president A. C. Swartz, '73, secretary; C. W. Rolfe, '72, treasurer.

1874-5

Sept. 21—First issue of the *University Reporter,* a publication of four small pages, ostensibly to arouse interest in the student government and to advocate the establishment of a university press. Its real object was to elect a certain ticket in the student campaign. There were three tickets in the field: "Reform," "law and order," and "reporter." Almost every one of the thirty candidates on the "reporter" ticket was elected.

Nov. 26—First annual banquet of the telegraphic association, composed of students of the new art telegraphy.

Dec. 4—Union meeting of Philomathean, Adelphic, Scientific, and Alethenai societies.

Mar. 4, 1875—Banquet of senior military class. Professor Manley Miles of Michigan, was elected professor of agriculture and instructor in agricultural chemistry, at a salary of $5,000 a year.

June—N. C. Ricker was promoted to full professorship. June 7-8-9—Commencement. First annual exercises of alumni association on June 8. N. Clifford Ricker, '72, president, A. C. Swartz, '73, secretary, C. W. Rolfe, '72, treasurer. The alumni oration, by S. A. Reynolds, was read by F. L. Hatch.

1875-6

Oct. 28, 1875—Second annual oratorical contest between the colleges of Illinois was held at Jacksonville. The contestants were representatives of Knox, Northwestern, Illinois Wesleyan, Chicago University, Shurtleff, Monmouth, Illinois College, and Illinois Industrial University. First prize was won by J. C. Lewis of the Industrial University.

Mar., 1876—Trustees decided to establish a preparatory department. March 11—Anniversary day. Address by Dr. Gregory.

June—Dr. Gregory presented his resignation as regent, but his resignation was not accepted. June 6—It was discovered that a chapter of a fraternity had secretly existed for some time in the University. The regent offered, and the trustees adopted this resolution: "Resolved, That the board condemns the formation and perpetuation of secret societies in the University as detrimental to the scheme of self-government attempted by the students; and that we trust a due regard to the best interests of the institution will induce our students to disband and discountenance such organizations." The Young Men's Christian Association was granted the use of a room in University hall. All University instructors were given notice of a prospective cut of ten per cent in salaries, caused by lack of funds. Second annual exercises of the alumni association. N. C. Ricker, president, I. O. Baker, '74, secretary, F. L. Hatch, '73, treasurer. A new constitution was adopted.

1876-7

Sept.—Dr. Gregory withdrew his resignation.

Mar., 1877—School of art and design established. Dr. Gregory re-elected regent. Professor Ricker's plans for a chemistry building were accepted. A reduction of ten per cent of all salaries was decreed by the trustees.

June 6—The alumni voted to have no banquet and no social gathering at its next meeting.

1877-8

Sept.—Preparatory students were required to drill. Chemical laboratory located. All bids for the building were rejected. Major Dinwiddie, the first army commandant, took charge of the military department.

Oct. 18—Intercollegiate contest at Monmouth, won by Knox, Illinois Industrial University, third.

Feb. 13, 1878—Organization of temperance union by students.

Mar.—*Illini* advocated intercollegiate baseball contests. Seniors decide to leave a clock for west tower of Main hall as class memorial. Rules passed by the board governing the granting of degrees. Voted to give diplomas to graduates, charging a fee of $5 therefor. Regent Gregory appointed by the governor commissioner to Paris exposition, and granted leave of absence to attend. Three hundred Springfield rifles received by cadets.

May 31—Entertainment by musical classes and singers of the University. A petition to the legislature asking it to empower the trustees of the University to grant degrees, signed by members of the classes of 1872-7, inclusive, was granted. Annual contest of Illinois Industrial University Association.

June 4—Fourth annual exercises of the alumni association. Charles I. Hays, president, Fernando A. Parsons, secretary and treasurer. Reports were read concerning all classes. J. N. Mathews read his poem, "The Island of Reil." The meeting opened with prayer. The office of historian of the association was created, incumbent to hold office during good behavior and keep a "personal record of every member's history so far as he may think it will be of interest at any future time." John A. Ockerson was elected historian. June 5—Commencement. There were fifteen orations, including one by Wensel Morava, on general gear-cutting machines. Summer school of Mechanic Arts held in Chicago from June 24 to August 15.

1878-9

Sept.—Office of "commander of battalion" abolished and "military professor" given charge of "military classes and drill organizations."

Dec.—*Illini* advocated adoption of University colors.

Sept.—S. H. Peabody appointed professor of mechanical engineering.

Jan. 16—Organization of the State Natural History Society at Normal. Professor T. J. Burrill, vice-president, Professor S. A. Forbes of Normal University, secretary.

Mar.—Committee of board of trustees reported its approval of Woman's hall, but had no money with which to build it. Dr. Gregory re-elected regent. Regent directed by the board of trustees to submit the constitution and by-laws of the student organization for self-government to the attorney general for an opinion as to whether they conflicted with state laws.

May—University received gold medal for exhibit at Paris exposition.

June 10—Fifth annual literary exercises of the alumni association. J. R. Mann read an essay on the labor problem. June 11—The class of '79 dedicated the commencement exercises to Governor Cullom, the trustees, and others. Lorado Taft gave an oration on Bayard Taylor.

1879-80

I. O. Baker made assistant professor of civil engineering.

Oct. 2—Sixth annual contest of Illinois Intercollegiate Oratorical Association was held in the University chapel. First intercollegiate baseball game, Illinois Industrial University, 12; Illinois College, 5.

Dec. 1—Professor Peabody resigned. Trustees decided to employ an instructor in free-hand drawing.

Jan. 27-30—Agricultural institute held at the University.

Feb.—Natural history society organized.

Mar.—Cadet uniforms changed from grey to blue; seniors and juniors were released from drill. Military department reorganized because of student troubles during the past term. Preparatory department to be closed after June, 1881.

June—Dr. Gregory presented his resignation, to take effect September first. Professor S. H. Peabody was reappointed to the chair of mechanical engineering and appointed regent *pro tempore*. Old dormitory building decreed unfit for occupancy.

June 3—At the literary exercises of the alumni association Miss Nettie Adams, '77, presented alumni chronicles.

1880-1

Oct. 2—Baseball: Illinois Industrial University, 14; Knox, 8.

Dec.—U. S. signal station established.

Feb. 24—Publication of *The Vindicator,* of four pages as a result of class troubles. It died after a second issue on the fifth of March.

Mar.—Action of previous year abolishing the preparatory department rescinded. Acting regent Peabody made regent. Old dormitory offered for sale. Legislature appropriated money to help out the endowment fund.

May 31—Kappa Kappa chapter of Sigma Chi organized. Competitive drill of battalion.

June—Regent reported to the trustees that a new secret society had been formed, and requested action. The trustees resolved that the regent and faculty should take steps to secure the abandonment of the society. A petition to re-establish the school of domestic science was refused.

1881-2

Dec.—The regent reported to the trustees that the faculty had decreed that no student could enter the University until he had pledged himself not to join a fraternity; and that no student should graduate until he had certified that he had not belonged to one while in the University. The adoption of these rules had disclosed the existence of four societies, whose members petitioned the faculty to rescind the rules. The faculty turned the petitions over to the board, which recommended that the request be refused. University dues were remitted to "Charles Montezuma, an Indian of the Apache nation," during his course through the University.

Jan. 9—Banquet of Sigma Chi fraternity.

Mar.—First issue of *Sophograph,* college annual, published by the sophomores. March 14—Petitions from students requesting the trustees to allow fraternities to enter the University refused.

June—The trustees decided to build an astronomical observatory. The regent was directed to take charge of the *Illini* property. Scientific association disbanded. Professors Henry A. Weber and Melville A. Scovell discharged for having patented as private rights the results of their investigations and experiments in the manufacture of sugar and glucose, conducted under the patronage of the University and at the expense of the state. Professor Taft was given a year's leave of absence, and his chair declared vacant. June 6—Tenth anniversary exercises of the alumni association. At the alumni dinner sixteen toasts were provided, and eight kinds of cake.

1882-3

Sept.—Board voted to employ instructor of elocution. Wm. McMurtrie became professor of chemistry. Observatory opened. Seniors adopted custom of wearing black silk hats; juniors wore white plugs.

Oct.—Illinois joined "State Baseball Association." Illinois intercollegiate oratorical contest at Chicago—I. I. U., third.

Jan. 8—Civil engineering club organized.

Mar.—Appropriation for a national flag for the battalion. Student government system condemned by the faculty.

May 19—First field day at the University.

June—Trustees voted to abolish student government.

1883-4

Sept.—Students required to give pledges not to join fraternities. Several lots between the old drill hall and Green street were purchased.

Oct.—A series of University discourses was held in Chapel on Sundays from October to March. At state intercollegiate contest baseball: Illinois Industrial University, 14; Knox, 9; Illinois University, 21; Monmouth, 5—giving Illinois Industrial University the championship. The *Illini* was placed under new management; a board of thirteen students elected to supervise the publication.

Nov.—M. E. and E. E. society organized.

Jan.—A committee was created by alumni to get the name of the institution changed from "Illinois Industrial University" to "University of Illinois."

Mar.—S. A. Forbes appointed professor of zoology.

Mar. 19—Young Women's Christian Association organized.

1884-5

Dec.—The trustees requested the legislature to change the name of the institution. Board resolved to provide apartments for the state laboratory of natural history of which Professor Forbes was director.

Mar.—Prof. Peabody re-elected regent. Petition of Foster North, who had been refused a diploma on account of non-attendance at chapel, received by board of trustees and referred to committee.

June—Legislature changed the name of the institution to "The University of Illinois."

July—Chair of mining engineering and position of assistant professor of rhetoric and oratory created.

1885-6

Sept.—Petition of Foster North referred to attorney general.

Dec.—Attorney general reported in favor of faculty ruling on Foster North, and the petition was refused. Mr. Fisher of Chicago appeared before the board on behalf of "secret college societies," and requested the withdrawal of the prohibition of these societies at the University. Action deferred.

Mar.—Board refused to grant the request of Mr. Fisher.

April—Illinois Teachers' Association petitioned the board to create a chair of pedagogy. Regent Peabody tendered his resignation. The board refused to accept the resignation, and increased the regent's salary.

June 9—Twelve orations were delivered at the commencement exercises, including one on relation between the individual and the state, by C. H. Kammann.

1886-7

Sept.—Legislature passed a bill providing that trustees of the University should henceforth be elected by popular vote.

Oct.—Baseball: University of Illinois, 17, Illinois College, 11; University of Illinois, 20, Wesleyan, 17; Illinois College, 26, Knox, 21—giving the University of Illinois team the state championship. As a result of troubles in the chemistry department seven students were suspended.

Mar.—Regent Peabody re-elected. Plan of honorary scholarships for counties adopted. Regent's salary fixed at $4,000.00 Committee appointed by the board to carry out the objects of a bill for experiment stations passed by congress.

May—Baseball at interstate oratorical contest; University of Illinois, 19, Illinois Wesleyan, 13; Illinois College, 19, University of Illinois, 16; University of Illinois, 13, Illinois College, 6.

June 7—At its special meeting the alumni association presented a concert grand piano to the University. The alumni banquet cost $2.25 a plate.

1887-8

Oct.—At intercollegiate contest baseball: Monmouth, 14, University of Illinois, 9; Blackburn, 14, University of Illinois, 13.

Dec.—Report of board's committee on experiment station plans accepted, and Dr. Peabody, and Professors Morrow, Burrill, and McMurtie selected as directors.

April 23—A college yell: Rah Hoo Rah, Zip Boom Ah, Hip Zoo Ra Zoo, Jimmy blow your Bazoo, Ip-sid-di-i-ki, U. of I., Champaign, was adopted. C. P. VanGundy was the originator.

May 2—W. L. Pillsbury was appointed secretary of the agricultural experiment station.

June 26—W. L. Pillsbury was elected secretary of the board of trustees, and recording and corresponding secretary of the University of Illinois. Baseball: University of Illinois, 13; Illinois College, 12.

1888-9

Sept.—Regent recommended to the trustees that the certificates of graduation be abandoned.

Oct.—Baseball: University of Illinois, 22, Illinois College, 8.

Dec.—Committee of six appointed by the trustees to codify the laws relating to the University and to request the legislature to pass them as codified.

Jan. 29—Inter-society oratorical association was formed by Adelphic, Alethenai, and Philomathean societies.

Mar.—Women of the University petitioned the board asking for a gymnasium. Referred to a committee to decide whether it was advisable to allow women to take calisthenics. Dr. Peabody re-elected regent.

June—Petition from women for calisthenics refused. Site for drill hall soon to be built was chosen at north end of present Burrill avenue.

1889-90

Sept.—Professor Ricker's plans for the new drill hall were accepted by board of trustees.

Oct. 4—First athletic meet of intercollegiate association, held at Galesburg, won by University of Illinois.

Captain Hazelton of Forest Glen presented $20 to the University for the purchase of the Hazelton prize medal.

Dec. 10—Executive committee reported to the board that it had granted the regent a leave of absence on account of ill health, and had appointed Professor Burrill acting regent. Appointment continued by the board. Professor Comstock of mining engineering department resigned. Foster North petitioned the board of trustees to be restored to his right of attendance at the University. Petition refused.

Mar. 10—Knox College association presented to the University athletic association the cup won by Illinois at the intercollegiate meet of October.

April—Foster North filed petition for mandamus in the Supreme Court to compel the trustees to restore him to attendance at the University.

May 16—Baseball: Illinois, 18; Illinois College, 11.

June—Committee of board of trustees recommended that the preparatory department "be dispensed with as soon as adequate provision for doing its work is made by some public or private institution located in the vicinity of the University." Professorships of psychology, Greek, and French established. June 2—James P. Hubbill, '92, won in the first Hazelton prize contest. The students presented "an elegant sword" to Lieut. Curtis B. Hoppin, who had just closed his three years as commandant.

June 10—The alumni association adopted a new constitution. Dues were fixed at fifty cents, and the salary of the secretary treasurer a twenty-five dollars, if such a sum should be available after all bills had been paid. An alumni badge—eight-cornered star with monogram in its center—designed by N. C. Ricker, was adopted, after four years of discussion. June 11—Only six of twelve orations on the commencement program were delivered. Rain on the tin roof of the new military hall, just completed, prevented the oratory of Thomas Arkle Clark, James McLaren White, C. A. Shamel, L. F. Terbush, Katherine Kennard, and R. J. Cooke. Military building was dedicated at commencement.

1890-1

Oct. 3—State intercollegiate won by Illinois with 21 points. Baseball: Illinois 11, Knox, 3, Illinois, 9, Illinois College, 4—giving Illinois the championship. Football: Illinois Wesleyan, 16, Illinois, 0.

Nov. 22—Football: Purdue, 62; Illinois, 0. G. Huff played on the Illinois team. Nov. 24—Illinois, 12, Illinois Wesleyan. 6.

Dec.—Instructor in gymnastics appointed. Dec. 3—Architects' club organized. Command of a company of the battalion taken away from a senior, Miller, on account of poor scholarship. All other officers but one resigned. All returned but two on Feb. 11, 1891; these two were suspended. Students held mass meeting and petitioned the trustees to reinstate them. The board tried the case, and recommended that the students be reinstated at the end of the term, and that the rules governing students be so revised that the students would be able to understand them.

March—Supreme Court in Foster North case reported in favor of trustees. Committee of board of trustees reported in favor of granting master's degrees to students who had received certificates before degrees were granted, as a recognition of success in their professions. Board adopted the report and decided to confer not more than ten such degrees each year. Board voted to give over to the athletic association for athletic purposes "the north half of the north campus." Class rush at freshmen reception resulted in the suspension of eleven men. All were reinstated a week later, except one, who refused to apologize or to "express regret." A number of students arrested and tried for voting at city elections were found not guilty of illegal voting.

May 15—Baseball: University of Illinois, 14, Wabash, 10; University of Illinois 5. Wesleyan, 4.

June—Regent Peabody's resignation was accepted by the trustees to take effect September first. June 9—The alumni oration was delivered by George R. Shawhan. W. A. Heath was elected president of the association.

Aug.—Professor Ricker's plans for the natural history building accepted and location determined. Professor Burrill appointed acting regent. Board passed the following: "Resolved, That the pledge heretofore required for candidates for

entry to the University in regard to college fraternities be omitted, and that the subject of these fraternities be referred to the committee on rules." Professor De Garmo resigned.

1891-2

Sept.—Dr. Peabody received appointment as Chief of the Department of Liberal Arts of the World's Fair, and departed for Chicago. Electrical engineering department established. "Artificial stone" walks ordered built over the campus. Military drill required only of freshmen and sophomores, and of them only two hours a week. First season of Philo-Adelphic lecture course began.

Oct. 1-2-3—Intercollegiate contest at Monmouth. Baseball: University of Illinois, 8, Illinois College, 1; Knox won from Monmouth; University of Illinois, 15, Knox, 4—giving Illinois the championship. The athletic contest ended in a dispute between the University of Illinois and Knox over protested men. Oct.—Organization of first glee club.

Nov. 7—Football: Illinois, 42, Eureka, 0. Nov. 20, Illinois, 12, Knox, 0. University of Illinois champion of Illinois.

Dec.—Trustees adopted new code of rules for students. Affiliation of Chicago College of Physicians and Surgeons proposed. Dec. 8—Raising of national flag. Oration by Hon. H. S. Clark, presentation by S. A. Bullard, president of board of trustees. Dec. 8—Organization of Alpha Gamma Chapter of Kappa Sigma. Dec. 22—Reorganization of Kappa Kappa Chapter of Sigma Chi.

Feb.—First annual concert by the military band. Football: Illinois, 24, Pastime A. C., (St. Louis) 10.

Mar.—Trustees resolved to investigate the question of their power to establish a law school. Decided that it could not affiliate the College of P. & S. Mar. 5—Formation of local fraternity Epsilon Delta. Mar. 9—Laying of corner stone of natural history building. Address by T. C. Chamberlain, president of the University of Wisconsin. Stone laid by Henry Raab, superintendent of public instruction. Discussion of candidates for the regency by the board. Names of Professor H. S. Cornell, Judge A. S. Draper of New York, and Professor George C. Parington of the University of Missouri suggested.

April-May—Baseball: Michigan, 18; Illinois, 0; Northwestern, 8; Illinois, 13; Beloit, 9; Illinois, 6; May 9—Lake Forest, 10; Illinois, 5; Illinois, 5; Northwestern, 1; Illinois, 3; Wesleyan, 1.

May 9—Mandolin club organized. May 13—First western intercollegiate meet held at Champaign; entries: C. B. College, Iowa, Rose Polytechnic, Illinois College, Washington University, Lake Forest, Purdue, Northwestern, and Illinois. Pennant won by Illinois. Permanent organization effected.

June—Trustees voted that henceforth professors and assistant professors should hold their positions during the pleasure of the board. June 4—Baseball: Illinois, 5; Lake Forest, 0. June 5—Baccalaureate address by Dr. J. M. Gregory. June 7—Nearly five hundred attended the alumni picnic luncheon, and an unusually well attended reunion was held. W. L. Abbott, '84, was elected president and Myrtle E. Sparks, '89, secretary for five years. June 8—For the first time in the history of the University a commencement address, by Dr. Washington Gladden, was substituted for the orations by seniors. June 27—A committee of the trustees to secure a regent was authorized to offer the position to Dr. Gladden of Ohio, if it saw fit, at a salary not to exceed $6,000.00. Professor Ricker presented plans for three proposed new buildings, engineering hall, library, and natural history museum. The trustees voted to erect the first two "as soon as practicable."

1892-3

Oct. 6-7-8—Illinois intercollegiate held at the University; won by Illinois with 102 points; Monmouth second place with 28 points. Baseball: Illinois, 11, Wesleyan, 2; Illinois, 15, Illinois College, 0; Illinois, 7, Monmouth, 6; Illinois, champion of Illinois. Oct. 8—Football: Illinois, 2: Purdue, 12. Oct. 12—Illinois, 16; Northwestern, 16. Oct. 22—Illinois, 22; Washington, U., 0. Oct. 21—Columbian day celebrated at University. Oct. 22—Football: Illinois, 20; Doan College, (Omaha) 0. Oct. 24—Nebraska, 6; Illinois, 0. Oct. 26—Illinois, 28; Baker, 12. Oct. 27—Kansas, 24; Illinois, 4. Oct. 29—Illinois, 48; Kansas City Association, 0. Banquet given to team on its return from the western trip on Hallowe'en.

Nov.—Trustees voted appropriation for woman's gymnasium. Petition for woman's dormitory received.

Nov. 1—Football: Wisconsin forfeited. Nov. 5—Illinois, 38; Englewood, 0. Nov. 5—Rho Chapter of Phi Kappa Sigma established. Nov. 16—Football: Illinois,

4; Chicago, 4. Dedication of natural history hall. Address by David S. Jordan, president of Leland Stanford, Jr. Nov. 19—Football: Illinois, 34, De Pauw, 0. Nov. 22—Chemistry club organized. Nov. 24—Football: Illinois, 20; Chicago, 12. Illinois conceded to be the best western team.

Dec.—Board refuses to grant petition asking for woman's dormitory.

Jan.—Agricultural short course created.

Mar.—Baseball coach employed.

April 8—Baseball: Illinois, 16; Wabash, 0. April 22—Michigan, 6; Illinois, 5. May 6—Baseball: Illinois, 14; Wabash, 6. May 8—Illinois, 5; Iowa, 3. May 10—Illinois, 15; Northwestern, 8. May 12-13—Western intercollegiate held at Champaign; won by Illinois with 56 points; northwestern second with 15. May 17—Baseball: Illinois, 13; Indiana, 6. May 18—Illinois, 7; De Pauw, 5. May 22—Illinois, 3; Chicago, 2. May 20—First inter-scholastic won by Peoria high school. May 27—Baseball: Chicago, 6; Illinois, 0. May 30—Illinois, 15; Purdue, 5.

June—Baseball: Michigan, 10; Illinois, 3. June 5—Illinois, 3; Detroit A. C., 5. June 6.—University of Illinois, 4; London A. C., 3. T. A. Clark, '90, was elected President of the alumni association. A committee reported that it had leased a building in Chicago, for alumni headquarters there, and had opened it for alumni during the World's Fair. Mr. W. L. Pillsbury gave his first report to the association as alumni recorder. June 7—Commencement address delivered by Governor Altgeld. June 8—Baseball; Cleveland A. C., 17; Illinois, 15; June 9—Illinois, 11; Oberlin, 7. June 10—Oberlin, 11; Illinois, 8. June—Plans for engineering building drawn by J. C. Llewellyn were accepted.

July—Chair of Romance Languages created.

1893-4

Sept.—Office of Registrar was created, and W. L. Pillsbury was appointed to it. Sept. 30—Football: Illinois, 60; Wabash, 6.

Oct. 17—Illinois, 14; De Pauw, 4. Oct. 21—Illinois, 4; Northwestern, 4. Oct. 27—Local fraternity of Beta Beta Beta organized. Oct. 28—Art club organized.

Nov. 6—Football: Oberlin, 34; Illinois, 24. Gifts of World's Fair exhibits to University. Nov. 11—Football: Illinois, 18; Pastime A. C., 6. University athletic association changed colors from black and yellow to crimson. Nov. 25—Football: Illinois, 26; Purdue, 25. Nov. 28—Colors changed to olive green. Nov. 30—Football: Illinois, 10; Wisconsin, 10.

Dec. 9—First meeting of University assembly. Dec.—Board of trustees passed resolutions censoring the action of certain students in "interrupting the class supper of the freshmen," held at Bloomington, Illinois. Dec. 13—Corner-stone of engineering hall laid; address delivered by Dr. Robert H. Thurston of Cornell.

Feb. 5—First junior promenade. Feb. 9—Installation of Illinois Eta of Phi Delta Theta.

Mar. 2—A faculty club was organized. Dean Morrow of the college of agriculture resigned. Students' assembly for "social and intellectual" purposes was organized. The acting regent reported to the board of trustees that the faculty had decided to discontinue formal chapel at the end of the year. Students henceforth entering the University must be at least sixteen years of age. Board established a two years' course in the preparatory school. One thousand eight hundred dollars appropriated for a biological station to be located at Havana, and $1,200.00 for a summer school at the University. The board voted to establish courses leading to degrees of Ph. D. and Sc. D.

April—A. S. Draper, superintendent of schools of Cleveland, Ohio, elected regent. Dramatic club organized. April 6—Local fraternity Delta Delta Delta becomes Beta Upsilon chapter of Delta Tau Delta. April 7—Baseball: Illinois, 14; Wabash, 2. April 20—Michigan, 12; Illinois, 8. April 21—Minstrel show by students. April 24—Military concert given by band. April 25—Baseball: Illinois, 6; Purdue, 5. First volume of *Illio*, published by juniors as an annual, issued.

May 8—Baseball: Illinois, 20; Wisconsin, 5. May 11—Chicago, 9; Illinois, 10. May 12—Michigan, 10; Illinois, 5. May 14—Illinois, 12; Alerto, (London, C.) 10. May 25—Norwalk A. C., (O.) 5; Illinois, 8. May 16—Oberlin, 13; Illinois, 1; Illinois, 18; Chicago, 17. May 19—Third Annual Field Day of Western Colleges at St. Louis won by Illinois with 71 points out of a total of 135. May 28—Baseball: Oberlin, 11; Illinois, 5.

June 1—Baseball: Detroit A. C, 8; Illinois, 4. June 22—Western intercollegiate at Chicago; entries: Wisconsin, Iowa, Chicago, Iowa College, Michigan, Northwestern, *et al.* Won by Illinois with 37 points. June 5—Alumni day. The annual

literary program was discontinued, and a dinner was substituted for it—the first regular annual alumni dinner given by the faculty and the resident alumni to the visiting alumni. Two hundred attended. C. O. Neeley, '80, was elected president. A committee reported that over eighteen thousand dollars had been subscribed toward a Y. M. and Y. W. C. A. building. June 6—Commencement. Address delivered by President Angell of Michigan. Adoption of West Point style of uniform for cadets.

Aug.—Pofessors N. C. Ricker, S. A. Forbes, and D. Kinley made Deans of the college of engineering, science, and literature and arts, respectively. Title of "regent" changed to "president."

1894-5

Sept.—*Illini* published weekly. Sept. 14—President Draper assumed charge. Director of department of music appointed.

Oct. 6—Football: Illinois 36, Wabash 6. October 12—Chicago A. C. 14, Illinois 0. Oct. 16—Vice-president Stevenson visited the University. Oct. 19—Football: Illinois 54, Lake Forest 6. Faculty and students in convocation adopted orange and navy blue as University colors. New rules adopted for *Illini* management, putting control in hands of students.

Nov. 2—Football: Illinois 66, Northwestern 0. Faculty of the College of Literature and Arts decide to drop the degree of B.L. Nov. 14—Performance of "A Box of Monkeys" by dramatic club. Nov. 15—Inauguration of President Draper and dedication of engineering hall. Addresses by President Draper, President Adams of Wisconsin, Governor Altgeld, and Hon. G. C. Neeley of Chicago. Nov. 16—Football: Purdue 22, Illinois 2. Nov. 21—Illinois 6, Chicago 0. Nov. 24—Illinois 10, Pastime A. C. 0.

Dec.—Trustees resolve to negotiate for affiliating the College of Physicians and Surgeons. Committee on buildings and grounds reported that in the opinion of the attorney general the trustees did not have power to lease University ground for the building of houses for professors.

Feb. 4—Republican club organized. Feb. 5—Medical club organized. Feb. 12—Women's glee club organized. Nine sophomores suspended for kidnapping freshmen before the freshmen social. Trustees decided to introduce in the legislature a bill for purchasing the College of Physicians and Surgeons.

March 1—Play given by members of Alethenai. March 12—Physical training department organized to include men and women. President directed to report to the board on the advisability of establishing a school of music. Board approved the action of the Council of Administration in suspending students for kidnapping freshmen. March 15—Illinois Gamma Zeta of Alpha Tau Omega installed.

April 13—Baseball: Illinois 12, Wabash 8. April 20—Illinois 9, Michigan 0. April 27—Northwestern 7, Illinois 2.

May 3—First sophomore cotillion. May 6—Baseball: Illinois 10, Iowa 8. May 8—Illinois 8, Purdue 5. May 9—Notre Dame 8, Illinois 7. May 10— Michigan 11, Illinois 2. May 16—First session of state high school conference. May 17—Baseball: Illinois 9, Grinnell 0. May 25—Illinois 9, Northwestern 6. May 27—Iowa State 16, Illinois 26. May 28—Illinois 13, Grinnell 6. May 29—Illinois 14, Iowa 3.

June 1—Intercollegiate meet won by California, Illinois fourth. Department of political science and school of music established. Superintendent of buildings and grounds appointed. Committee appointed to establish a vaccine farm. Board voted to locate library building opposite Daniel street. Voted to sell land and build a house for the president with proceeds. June 9—J. R. Mann, '76, was elected president of the alumni association. At the alumni dinner, H. M. Dunlap gave the first of his series of dinner talks on the University and Springfield. June 10—Commencement. Address delivered by Hon. Shelby M. Cullom.

1895-6

Sept. 17—Governor Altgeld visited the University. Sept. 18—English club organized. Trustees decide to reorganize college of agriculture. Voted to pave Green street through the campus.

Oct. 6—Football: Illinois, 48, Wabash, 0. Illinois Delta of Kappa Alpha Theta established. Oct. 12—Football: Chicago A. A., 8, Illinois, 0. Oct. 20—Illinois 79, Illinois College 0. Oct. 26—Illinois 10, Wisconsin 10. Illinois Zeta of Pi Beta Phi established.

Nov. 3—Football: Illinois 28, Lake Forest 0. Nov. 24—Illinois 38, Northwestern 4. Nov. 28—Purdue 6, Illinois 2.

Dec.—Banquet by faculty to football team. Plans for library building all rejected. Mr. Burnham of Chicago employed to draw new plans. Chicago College of pharmacy proposed affiliation with University. Burrill avenue named. School of Music announced first series of concerts. Dec. 13—French play produced by Alethenai. Dec. 27—Mr. Burnham resigned as architect for library building. Board decided to have department of architecture draw plans if possible.

Jan. 14—Council of administration adopted rule that all gatherings in University buildings should end by 11:30 p. m. Jan. 15—First of a series of lectures by Lorado Taft.

Feb.—Advisory board of athletic managers appointed by the president. Feb. 8—First athletic conference held at Chicago; Wisconsin, Northwestern, Chicago, Michigan, Purdue, and Illinois represented. Feb. 12—Lincoln Day; addresses by Pres. Draper and Prof. Greene. University biological station established on the Illinois River. Woman's league organized.

March 7—Adoption of "I" as athletic emblem. March 10—Trustees adopted plans of Professors Ricker and White for library. Tennis courts constructed on campus. Business system of University organized. Opening of President's House. March 13—First French play by Le Cercle Français. First Chicago-Illinois debate, won by Illinois.

April—Observatory located. Site for library changed. The proposals of the Chicago college of pharmacy for affiliation adopted. April 5—Baseball: Illinois 20, Wabash 0. April 21—Chicago 9, Illinois 6. April 19—Michigan 5, Illinois 3. April 21—Concert by Theodore Thomas Orchestra. April 26—Baseball: Illinois 16, Northwestern 2.

May 1—Baseball: Chicago 10, Illinois 4. May 3—Illinois 11, Purdue 3. College of Pharmacy affiliated. May 8—Baseball: Illinois 8, Beloit 7. May 9—Competitive shoot: University of California 380, Illinois 374. May 10—Baseball: Illinois 20, Northwestern 9. May 13—Baseball: Illinois 19, Indiana 3. May 16—Illinois 18, Grinnell 3. May 25—Michigan 20, Illinois 3. May 27—Illinois 22, Notre Dame 7. May 28—Illinois 12, Wabash 4. May 30—Illinois 10, Wisconsin 4. Resignation of Professor Edward Snyder.

June 9—High School Visitor employed. June 10—Location of library finally fixed. Commencement; address by Chancellor Winfield S. Chaplin of St. Louis University. June 19—Arrest of trustees for violating flag law held unconstitutional.

August 15—Chemical laboratory partially destroyed by fire caused by lightning; loss $40,000.

1896-7

Sept. 4—Corner-stone of library building laid. Sept. 26—First tennis tournament at University. Trustees appointed advisory board to school of pharmacy.

Oct. 3—Football: Illinois 38, Lake Forest 0. Oct. 6—School of pharmacy opened as a department of the University. Oct. 10—Football: Illinois 70, Knox 4. Oct. 17—Illinois 10, Missouri 0. Oct. 21—Illinois 22, Oberlin 6. Oct. 31—Chicago 12, Illinois 0. Oct. 23—Establishment of oratorical prize in college of literature and arts.

Nov. 7—Football: Northwestern 10, Illinois 4. Nov. 26—Illinois 4, Purdue 4. Nov. 28—First Saturday afternoon cadet hop.

Dec. 4—First junior prom. in military hall. Dec. 20—Basket ball (girls); Illinois 28, Wesleyan 12. Trustees decide to establish law school. Dec. 21—Freshman social broken up by sophomores, largely by the use of chemicals. Dec. 22—President calls convocation and notifies students that the freshman social affair is to be investigated.

Jan. 7—Football conference of college presidents at Madison; all western state universities represented. Jan. 11—University regiment attended installation of governor of Springfield.

Feb. 1—Nine students expelled by the Council for freshman social affair. One student found guilty of disorderly conduct in an Urbana court and fined. Medical club reorganized. Feb. 19—Joint Philo-Alethenai play.

March—College of Physicians and Surgeons joined the University. Office of Dean of Women created. Action of Council in regard to expulsion of students approved by the trustees. Trouble with Beloit college over ball game. Caspar Whitney, arbitrator, found in favor of Illinois.

April—Charles W. Spalding, treasurer, embezzled University funds, E. G. Keith elected treasurer. April 17—Baseball: Illinois 9, Chicago 5. April 22—Michigan 7, Illinois 3. April 28—Chicago 9, Illinois 5. First instructors in Law School appointed.

May 5—Baseball: Illinois 13, Purdue 2. May 10—Intercollegiate rifle contest; seven entries: California first, 400; Virginia second, 386; Illinois third, 375; May 11—Dual meet, Chicago 77, Illinois 43. May 14—Baseball: Illinois 3, Wisconsin 5. May 19—Illinois 16, Nebraska 9. May 21—Illinois 4, Wisconsin 6. May 22—Track, Illinois 84, Purdue 36. May 25—Baseball: Illinois 9, Notre Dame 8. May 26—Illinois 3, Michigan 0. May 29—Oberlin 7, Illinois 7. Library school of Armour Institute transferred to the University as State library school. Board of trustees decided to erect independent heating and lighting plan for the University.

June 2—Illinois Alpha of Tau Beta Pi organized. June 8—Library building dedicated. Address delivered by Melvil Dewey, Director of New York state library. June 8—F. L. Hatch, '73, elected president of the alumni association. June 9—Commencement; address by President Canfield of Ohio State University. Legislature appropriated money to cover deficit caused by Spalding's embezzlement. New bridge to be erected over the Boneyard on Burrill avenue. June 17—Natural History building partially destroyed by fire caused by lightning; loss $75,000. June 29—Board voted to admit women to the school of medicine.

1897-8

Sept. 13—College of law opened. Sept. 21—Trustees decide to use old military hall as a gymnasium. Oct. 2—Football: Illinois 26, Eureka 0. Oct. 9—Illinois 6, P. & S. 0. Oct. 16—Illinois 6, Lake Forest 0. Oct. 15—Chapter of Phi Gamma Delta established. Oct. 23—Football: Illinois 32, Purdue 4. Oct. 30—Chicago 18, Illinois 12. First student recital in music school.

Nov. 11—Homeric tableaux given by faculty, under supervision of N. A. Wells. Nov. 12—Football: Illinois 64, Knox 0. Nov. 15—Library Club organized. Nov. 20—Football: Illinois 6, Carlisle Indians 6. Nov. 25—Illinois 6, Eureka 0.

Dec. 1—Former treasurer Spalding sent to penitentiary. Board of trustees resolves that "free scholarships do not include instruction in the departments of law, pharmacy, music, and medicine, unless otherwise ordered by this board."

Feb. 11—Lincoln Day. Address by I. N. Phillips. Feb. 16—President Draper declines position of Superintendent of Public Schools of New York City. Feb. 17—Announcement that course of study had been organized in school of music leading to degree of bachelor of music. Feb. 15—Production of "Le Bourgeois Gentilhomme" by Le Cercle Français.

March 5—First concert by Ladies' Glee club. March 11—First woman's edition of *Illini*. March 17—Gymnasium moved from military hall to top floor of Wood Shops.

April 8—First concert of Oratorio society. Apr. 9—Baseball: Illinois 30, Northwestern 7. Apr. 12—Students burn Spain in effigy. Apr. 16—Baseball: Michigan 4, Illinois 3.

May 4—Baseball: Illinois 19, De Pauw 0. May 7—Dual meet: Illinois 81, Purdue 47. Baseball: Illinois 3, Michigan 0. May 9—Illinois 8, Northwestern 4. May 12—Rifle contest: California 416, Illinois 400. May 14—Baseball: Chicago 12, Illinois 9. Meet: Chicago 74, Illinois 54. May 20—Captain Brush released from his duties as commandant to joint his regiment at the front. May 20—Wisconsin-Illinois debate won by Wisconsin. May 21—Baseball: Illinois 3, Michigan 0. May 24—Illinois 5, Chicago 6; Illinois 4, Chicago 13. May 26—Woman's department organized. May 30—Baseball: Illinois 3, Northwestern 5.

June 1—Western intercollegiate splits up. Chicago, Illinois, and Michigan hold triangular meet. June 2—Baseball: Chicago 2, Illinois 1. June 6—Receipt by University of dynamometer car from Big Four railroad. June 7—S. W. Stratton, '84, was elected president, Corda C. Lucas, '80, secretary, of the alumni association. A committee was appointed to revise the constitution. No dinner this year. June 8—Commencement address delivered by William H. Maxwell. Jonathan B. Turner present at commencement, at the age of ninety-three years. Board of trustees appropriated money for improvement of Illinois Field. Board voted to confer honorary degrees henceforth "but only upon rare occasions for exceptionally high merit in literary, scientific, and other educational work, and upon a three-fourths vote of both the faculty and board of trustees."

1898-9

Sept.—Application of Illinois school of dentistry for affiliation with University. Military department vacant on account of Spanish war. No drill.

Oct. 1—Football: P. and S. 10, Illinois 6. Oct. 8—Notre Dame 5, Illinois 0. Oct. 10—Watcheka league organized. Oct. 15—Football: Illinois 16, De Pauw 0. Oct. 19—Dr. John M. Gregory, first regent of the University, died. Engineering laboratory opened.

Nov. 12—Football: Michigan 12, Illinois 5. Nov. 18—Carlisle 11, Illinois 0. Nov. 24—Illinois 11, Minnesota 10. Chess club organized.

Dec.—Department of oratory added, and consolidated with department of rhetoric.

Jan.—College year divided into two semesters instead of three terms as formerly. Jan. 11—Death of Jonathan B. Turner. Jan. 27—Athletic association benefit cleared $1,000 debt of association. Jan. 28—Installation of Illinois Beta of Sigma Alpha Epsilon.

Feb. 14—State Library association met at University.

March—Professor Snyder's gift of $12,000 to establish a fund for needy students received. Departments of household economics and railroad engineering established.

April 21—Illinois-Wisconsin debate won by Wisconsin. Illinois-Indiana debate won by Illinois. Apr. 22—Baseball: Illinois 4, Chicago 2. Apr. 24—Supposed burning in effigy of Governor Tanner for vetoing appropriation bill of University disavowed by students. Baseball: Illinois 6, Wisconsin 0. Apr. 28—Beta Lambda of Kappa Kappa Gamma established. Apr. 29—Baseball: Illinois 7, Michigan 3.

May 1—Baseball: Illinois 12, Northwestern 9. Comic opera "Patience" given by Opera club. May 3—Baseball: Illinois 11, Chicago 9. May 4-5—First May festival by old oratorio society, now named choral society. Trustees decided to erect agricultural building. University bulletins to be published. May 6—Dual meet: Illinois 87, Purdue 41. May 7—"Le Médecin Malgre Lui" produced by Le Cercle Français. May 10—Baseball: Michigan 2, Illinois 1. May 11—Notre Dame 15, Illinois 0. May 12—Beloit 6, Illinois 0. May 13—Illinois 13, Wisconsin 4. Dual meet: Wisconsin 72, Illinois 56. May 18—Baseball: Michigan 4, Illinois 3. May 19—Michigan 4, Illinois 2. May 20—Illinois 9, Northwestern 3. May 20—Preliminary organization at University of State Historical society. May 24—Baseball: Chicago 9, Illinois 3. May 28—Local sorority of Gamma Sigma organized.

June—Prof. Tompkins resigns to become President of Normal University. Trustees decide not to establish college of teachers. Plan of agricultural scholarships adopted. June 13—Alumni constitution amended to provide that secretary might be elected outside the membership of the association, that an executive committee of five be created, and that membership fee and annual dues should be abolished. W. N. Butler, '79, was elected president and W. L. Pillsbury secretary of the association. June 14—George E. Adams gave the commencement address.

1899-1900

Sept.—Opening of Christian Association house. Case system adopted in law school. Sept. 20—First issue of *Illini* as newspaper, published tri-weekly. Organization of faculty golf club. Sept. 30—Football: Illinois 6, Wesleyan 0.

Oct. 7—Visit to the University of Don Ignacio Mariscal, Vice-President of Mexico, and party. Football: Illinois 5, Knox 0. Oct. 14—Football: Indiana 5, Illinois 0. Saturday school for teachers organized. Oct. 28—Football: Michigan 5, Illinois 0. Nov. 11—Wisconsin 23, Illinois 0. Nov. 22—Purdue 5, Illinois 0. Nov. 25—Illinois 29, St. Louis University 0. Nov. 30—Iowa 58, Illinois 0.

Dec.—Organization of oratorical association. Tablet to the memory of Professor Turner to be placed in Agricultural Building. Dec. 8—Installation of Iota chapter of Alpha Chi Omega.

Jan.—Adoption by the University of limited reformed spelling in its publication. Jan. 19—Formation of western intercollegiate baseball league.

Feb. 9—Affiliation of college of physicians and surgeons completed. Illinois-Indiana debate won by Illinois. Feb. 12—Lincoln Day; address by Hon. Paul Selby. Feb. 28—German club organized.

Mar. 10—Triangular meet: Chicago 48, Notre Dame 31, Illinois 19. March 13—Unveiling of library mural paintings. Department of domestic science established. March 26—George Espy Morrow, former dean of the college of agriculture, died.

April 3—Morrow memorial meeting. Apr. 4—Presentation of "The Mikado" by the men's and women's glee clubs. Apr. 8—Inter-fraternity baseball league

organized. Apr. 10—Baseball: Illinois 10, Chicago 6. Apr. 14—Illinois 5, Purdue 4. April 16—Michigan 7, Illinois 3. Apr. 20—University minstrel show benefit for athletic association. Apr. 21—Baseball: Illinois 11, Chicago 1. Apr. 27—Grant day convocation. Baseball: Illinois 4, Northwestern 3. Apr. 28—Illinois 12, Wisconsin 0. Apr. 29—Bolter collection of insects donated to University. Apr. 30—Baseball: Illinois 11, Beloit 1.

May 2—"La Poudre aux Yeux" given by Le Cercle Français. May 4—First open-air concert by University band on President's porch. May 5—Dual track meet: Illinois 106, Purdue 14. Baseball: Illinois 4, Chicago 1. May 8-9-10—May festival. May 9—Baseball: Illinois 17, Iowa 0. May 12—Dual meet: Chicago 90, Illinois 38. May 14—Baseball: Illinois 12, Michigan 6. May 15—Michigan 7, Illinois 3. May 16—Inter-fraternity baseball series won by Phi Gamma Delta. Apr. 18—Dual meet: Wisconsin 64½, Illinois 63½. May 22—Maypole dance by women's physical training classes. May 23—"Einer Muss Heiraten" presented by der Deutsche Verein. Baseball: Illinois 9, Chicago 4. May 25—Intercollegiate oratorical league contest (Indiana, Illinois, Ohio, Cornell, and Ohio Wesleyan) won by Ohio Wesleyan, Illinois second. May 26—Baseball: Illinois 10, Chicago 3. May 30—Illinois 6, Michigan 5. Illinois wins the western championship.

June 1—Dinner given to baseball team by President Draper. June 6—Baseball: Illinois 8, Minnesota 3. June 9—Wood shops totally destroyed by fire; loss $60,000. June 12—C. H. Blackall, '77, gave the alumni address on a study of the fine arts as a factor in modern life and personal happiness. H. W. Mahan, '76, was elected president. A new constitution was adopted, providing no fees, membership for all graduates, an annual address, and incidentally an annual request to the trustees to pay for printing the alumni report. Three hundred attended the banquet. June 13—Commencement address by Hon. Bird S. Coler. Honorary degree of doctor of architecture conferred on Dean N. C. Ricker. Trustees granted Dean Kinley one year's leave of absence. Prof. T. A. Clark appointed acting dean of the college of literature and arts during Dean Kinley's absence. Installation of Omicron chapter of Chi Omega. Installation of Morrow chapter of Alpha Zeta.

1900-1

Sept.—Phi Delta Theta, Sigma Chi, Kappa Sigma, Phi Gamma Delta, Delta Tau Delta, Alpha Tau Omega, Sigma Alpha Epsilon, Pi Beta Phi, Kappa Alpha Theta, and Kappa Kappa Gamma installed in chapter houses. Gymnasium moved back into military hall on account of loss of wood shops. Sept. 10—Opening of University dining hall. Organization of department of pedagogy and of school of household science. Opening of agricultural building. Sept. 29—Football: Illinois 26, Rose Polytechnic 0.

Oct. 3—Football: Illinois 63, De Pauw 0. Oct. 6—Illinois 21, Wesleyan 0. Oct. 10—Illinois 6, P. and S. 0. Oct. 13—Illinois 16, Knox 0. Oct. 16—Football: Illinois 35, Lombard 0. Mathematical club organized. Oct. 20—Football: Illinois 0, Northwestern 0. Oct. 22—Reading by James Whitcomb Riley, assisted by students. Oct. 23—Authentication of Lincoln ox yoke. Oct. 27—Football: Michigan 12, Illinois 0.

Nov. 3—Football: Illinois 17, Purdue 5. Nov. 9—Purchase of West division high school building for the college of medicine. Trustees voted to place a memorial tablet for Professor Morrow in agricultural building. Nov. 10—Football: Minnesota 23, Illinois 0. Nov. 17—Illinois 0, Indiana 0. Nov. 24—Football: Wisconsin 27, Illinois 0. Nov. 26—First meeting of *Illinois Fortnightly* club. Nov. 27—First meeting of Illinois Electrical association at the University. Organization of big nine college conference. Organization of pedagogical library and museum.

Dec.10—Intercollegiate student stock judging contest held in Chicago; won by Illinois. Political science club organized. Dec. 20—Dramatic club organized.

Jan. 14—Regiment attends inauguration of Governor Yates. Jan. 17—"Hiawatha's Wedding Feast" given by the choral society. Jan. 23—Trustees decided to establish school of dentistry. Jan. 25—Illinois-Indiana debate won by Indiana.

Feb. 4—John Marshall convocation. Address by President Draper.

Mar. 5—Glee club makes trip to Florida. March 9—Triangular meet: Notre Dame 43, Chicago 37, Illinois 28. March 12—School of Music reorganized. Committee of trustees reported in favor of buying Illinois school of dentistry. March 13—Der Deutsche Verein presents "Gunstige Vorzeichen." Seniors decide to wear

caps and gowns at commencement exercises. March 27—Presentation of "The Rivals" by dramatic club. Adoption of rules enforcing scholarship standing of athletes. Faculty adopted caps and gowns for commencement exercises.

April 1—Chicago National baseball team established training quarters at University. April 8—"Pirates of Penzance" presented by glee club. April 13—Baseball: Michigan 9, Illinois 8. April 20—Illinois 35, Indiana 4. April 23—Beloit 4, Illinois 1. University Song book published. April 26—Baseball: Illinois 8, Minnesota 0.

May 1—Conference of State university presidents at Illinois. Baseball: Illinois 15, Chicago 3. May 2—Northwestern 6, Illinois 2. May 6—Illinois 6, Notre Dame 2. May 6—Affiliation of Chicago school of dentistry. May 8—Baseball: Illinois 17, Chicago 6. May 10-11—May festival with Boston festival orchestra; presentation of "Samson and Delilah." May 11—Baseball: Michigan 7, Illinois 6. May 13—Notre Dame 10, Illinois 7. May 15—Student riot at Pan-American circus, several injured. May 17—Wisconsin-Illinois meet won by Wisconsin, 65-64. Baseball: Illinois 8, Chicago 7. May 18—Illinois 10, Northwestern 0. May 21—Dedication of Agricultural building. May 22—Baseball: Illinois 5, Chicago 2. May 25—Dual meet: Illinois 60, Northwestern 52. May 29—Baseball: Michigan 4, Illinois 3. May 30—Inter-fraternity baseball series won by Phi Gamma Delta.

June 1—Adoption of inter-sorority rushing compact. June 4—Baseball: Illinois 13, Wisconsin 0. June 11—Office of dean of undergraduates created and Professor T. A. Clark appointed to the position. Annual meeting of alumni association. J. R. Mann gave the address, on some aspects of national growth. J. C. Llewellyn, '77, was elected president. H. W. Mahan was toastmaster at the dinner. June 12—Commencement; address by Luther Laflin Mills.

July—Trustees oppose the granting of any parole or pardon to Charles W. Spalding.

1901-2

Sept. 14—University senate created. Sept. 19—Memorial exercises for President McKinley; address by President Draper. Sept. 28—Football: Illinois 39, Englewood 0.

Oct. 3—School of Dentistry opened as department of University. Oct. 5—Football: Illinois 52, Marion Sims 0. Oct. 11—Illinois 23, P. & S. 0. Oct. 12—Illinois 21, Washington 0. Beginning of work on new chemistry building. Oct. 16—Squirrels imported for campus. Oct. 17—Football: Illinois 24, Chicago 0. Oct. 26—Football: Northwestern 17, Illinois 11.

Nov. 2—Football: Illinois 18, Indiana 0. Nov. 4—Major Dinwiddie, first University commandant, died. Nov. 9—Football: Illinois 27, Iowa 0. Nov. 16—Illinois 28, Purdue 0. Nov. 18—Illinois live stock breeders met at University. Nov. 28—Football: Minnesota 16, Illinois 0.

Dec. 9—Illinois Horticultural society met at University. Dec. 19—Sigma Chi and Sigma Delta houses partly burned. Dec. 26-27-28—Modern Language Association of America met at University.

Jan. 10—Illinois Club composed of chapters of Alpha Tau Omega, Sigma Chi, Phi Gamma Delta, and Sigma Delta (afterwards Beta Theta Pi) organized. Art gallery in library building opened. Jan. 25—First concert of University orchestra.

Feb. 1—Indiana-Illinois debate won by Indiana. Gymnasium team organized. Feb. 12—Lincoln day; address by Honorable Clark E. Carr. Feb. 16—First University vesper service. Feb. 19—Council of Administration censured Kappa Sigma for violation of University rules in holding its annual on Thursday night. Feb. 27—Organization of John Marshall debating club by law students. Feb. 28—Installation of Sigma Rho chapter of Beta Theta Pi.

March 8—Invitation track meet held by St. Louis university, won by Illinois. March—School of commerce organized. Old chemistry building turned over to Law school. Board decides that B. A. degree shall be given for usual course in college of science. University water works plant completed. Board decides to establish a University postoffice. Council of administration refuses freshmen permission to hold a social.

April 6—President Draper injured by being thrown from carriage. Apr. 8—Presentation of "Iolanthe" by Opera Club. Apr. 9—Dr. Senn amputated President Draper's leg. Apr. 12—Baseball: Illinois 7, Michigan 3. Apr. 23—Class of 1902 decides to leave memorial fountain. Apr. 23—Baseball: Illinois 11, Northwestern

3. Apr. 25—Baseball: Wisconsin 2, Illinois 1. Illinois-Missouri debate won by Missouri. Apr. 26—Baseball: Chicago 6, Illinois 5. Apr. 30—Illinois 10, Chicago 1.

May 3—Dual meet: Chicago 65, Illinois 61. Baseball: Chicago 3, Illinois 2. May 7—Baseball: Illinois 7, Chicago 3. May 9—"Minna von Barnhelm" given by Der Deutsche Verein. May 12—Baseball: Illinois 2, Michigan 0. May 16, Track: Wisconsin 58, Illinois 54. May 17—Baseball: Illinois 15, Chicago 1. May 21—Baseball team leaves for the North and East. May 22—"School for Scandal" given by Dramatic club. Baseball: Illinois 7, Michigan 6. May 24—Illinois 3, Princeton 1. May 30—Harvard 2, Illinois 1. June 1—Illinois 6, West Point 5. June 4—Illinois 10, Yale 4. June 7—Illinois 11, Pennsylvania 3. June 10—Meeting of alumni association. H. M. Beardsley, '79, gave the annual address, on Civic progress. A. N. Talbot, '81, was elected president. C. H. Blackall, '77, was toastmaster at the dinner. June 11—Commencement. Governor Richard Yates gave the address.

1902-3

Sept.—*Illini* published five days a week. New chemistry building opened. College of Law in old chemistry building. Sept. 19—Installation of Gamma Nu chapter of Sigma Nu. Sept. 20—Football: Illinois 34, North Division 6. Woman's gymnasium moved to testing laboratory. Sept. 27—Football: Illinois 45, Englewood 0.

Oct. 1—President Draper returned to University. Football: Illinois 22, Osteopaths 0. Oct. 4—Illinois 33, Monmouth 0. Oct. 8—Illinois 24, Haskell Indians 10. Oct. 11—Illinois 44, Washington 0. Oct. 15—Federation of Women's clubs met at University. Oct. 18—Football: Illinois 29, Purdue 5. Oct. 25—Chicago 6, Illinois 0.

Nov. 1—Football: Illinois 47, Indiana 0. Nov. 3—First issue of *Illinois Magazine*. Domestic Science club organized. Nov. 8—Football: Minnesota 17, Illinois 5. Nov. 10—Organization of Alpha Delta Gamma. Nov. 15—Football: Illinois 0, Ohio State 0. Nov. 22—Illinois 17, Northwestern 0. Nov. 27—Illinois 80, Iowa 0. Organization of Theta Kappa Nu.

Dec.—Board of trustees decided to give degrees B. A. and B. L. S. in Library school. Dec. 6—Installation of Rho chapter of Phi Kappa Sigma. Dec. 8—Illinois Grange met at University. Council of Administration refused to allow freshman social. Dec. 13—Reorganization of political science club on honorary basis.

Jan. 16—Illinois-Iowa debate won by Illinois.

Feb. 14—Dual meet: Chicago 60, Illinois 20.

Mar. 6—Indiana-Illinois debate won by Indiana. March 13—Trustees voted to abolish University dining hall. Board decided not to abolish fees. March 14—Michigan-Illinois meet won by Michigan. March 22—Dual meet: Chicago 45, Illinois 41.

April 8—"Pinafore" presented by Opera club. April 18—Baseball: Illinois 10, Northwestern 0. April 21—First out-door "Sing." April 23—Baseball: Illinois-Wisconsin game forfeited by Wisconsin. April 24—Illinois-Missouri debate won by Missouri. Baseball: Michigan 17, Illinois 10. April 25—Illinois 17, Northwestern 2. April 30—Illinois 8, Notre Dame 5.

May 1—Baseball: Illinois 10, Purdue 2. May 5—Illinois 29, Northwestern 2. May 6—Illinois 3, Wisconsin 0. May 6-7-8—May Festival. Presentation of "Elijah." May 9—Baseball: Illinois 8, Michigan 2. Dual meet: Chicago 74, Illinois 52. May 11—Baseball: Illinois 7, Nebraska 3. May 14—Dual meet: Wisconsin 62, Illinois 50. May 15—Baseball: Illinois 4, Chicago 3. May 20—Illinois law school 8, Chicago law school 0. Central oratorical league won by Indiana; Illinois second. May 23—Baseball: Illinois 9, Chicago 5. May 26—Former Regent Peabody died. May 28—Baseball: Illinois 20, Oberlin 3. Sigma Chi chapter censured by faculty for holding dance on forbidden night. May 30—Baseball: Illinois 9, Michigan 2. Illinois wins championship of the west.

June 1—Baseball: Illinois 4, Notre Dame 2. "Honors" consisting of letters "I A" granted to women for gymnasium work. June 8—Dean Scott of college of law resigned. June 9—J. A. Ockerson, '73, gave the alumni address, on "Learning and Labor." S. A. Bullard, '78, was elected president. President Talbot spoke of the services of President Peabody, and a letter expressing the sympathy of the alumni was sent to Mrs. Peabody. Manford Savage, '78, was toastmaster at the dinner. June 10—Commencement. Address by President Charles Thwing. Degree of LL. D. conferred on Joseph G. Cannon. June 11—Columbia University confers degree of LL. D. on President Draper.

1903-4

Sept. 13—Professor Edward Snyder died. Sept. 19—Agreement to affiliate Chicago college of dental surgery adopted by the trustees. Football: Illinois 45, Englewood 5. Sept. 26—Illinois 43, Lombard 0. Sept. 30—Illinois 36, Osteopaths 0.

Oct. 3—Football: Illinois 29, Knox 5. Oct. 10—Illinois 64, Rush Medical 0. Oct. 9—Harvard Club organized. Oct. 14—Football: Illinois 54, Dentists 0. Oct. 17—Illinois 24, Purdue 0. Oct. 20—Six students suspended for hazing. Oct. 22—Organization of Kansas City alumni association.

Nov. 4—Memorial mass meeting for victims of Purdue wreck. Nov. 8—Football: Indiana 17, Illinois 0. Nov. 14—Minnesota 32, Illinois 0. Nov. 21—Iowa 12, Illinois 0. Nov. 26—Nebraska 16, Illinois 0.

Dec. 8—Organization of engineering experiment station. Name of preparatory department changed to "The Academy of the University of Illinois." Dec. 17—Christmas concert by choral society.

Jan. 8—Wisconsin threatens to sever athletic relations on account of trouble over the proceeds of forfeited baseball game. Organization of Illiola literary society. Dec. 15—Illinois-Iowa debate won by Illinois. Jan. 16—Illinois-Wisconsin trouble settled by agreement of Illinois to pay disputed fund over to Purdue memorial fund. Jan. 18—Illinois domestic science association met at University. Jan. 26—President Draper resigned in order to accept the position of Commissioner of Education of the State of New York. Board adopted plans of McKim, Mead and White for the woman's building.

Feb. 3—Athletic board of control adopted graduate system of coaching. Prof. A. W. Palmer died. Feb. 4—Dramatic club reorganized. Feb. 6—Dual meet: Chicago freshmen vs. Illinois freshmen; won by Illinois. Feb. 7—Chicago college of dental surgery withdrew from University. Feb. 22—Organization of chapter of Sigma Xi.

March 4—Indiana-Illinois debate won by Illinois. March 5—Dual meet: Chicago 38, Illinois 28. March 11—Organization of Macgruder chapter of Phi Alpha Delta. March 15—Beta Theta Pi house quarantined on account of scarlet fever. March 25—Electrical engineering society organized. March 26—St. Louis University track tournament won by Illinois.

April 1—Work begun on woman's building. April 5—"Miss Hobbs" presented by Dramatic club. April 12—"Erminie" presented by Opera club. April 13—Tennis club organized. April 16—Baseball: Illinois 10, Knox 0. April 20—Illinois 10, P. and S. 0. April 23—Illinois 20, Northwestern 0. March 27—Wisconsin 5, Illinois 4. April 28—Trustees voted to establish professorship of political science. April 29—Missouri-Illinois debate won by Missouri. April 30—Baseball: Illinois 10, Michigan 6.

May 3—Baseball: Illinois 2, Notre Dame 1. May 4—Illinois 7, Northwestern 2. "Twelfth Night" presented by English club. May 7—Dual meet: Chicago 79½, Illinois 46½. May 9—Baseball: Illinois 7, Minnesota 4. May 13—Dual meet: Chicago 30, Illinois 36. Illinois 71, Purdue 55. Baseball: Illinois 14, Oberlin 2. May 14—Illinois 7, Michigan 1. May 17—Purdue 8, Illinois 6. May 18—Illinois 6, Ohio State 5. May 20—Illinois 7, Chicago 6. May 21—Dual meet: Wisconsin 79, Illinois 47. May 23—Baseball: Illinois 17, Minnesota 5. May 26—University regiment went into camp at the World's Fair in St. Louis. Baseball: Illinois 2, Chicago 1. May 27—Tennis: Chicago won from Illinois. Dual freshmen Chicago-Illinois meet, won by Illinois. May 28—Baseball: Illinois 11, Chicago 0. Illinois won western championship. May 30—Baseball: Illinois 8, Beloit 4.

June 3—Baseball: Illinois 1, Notre Dame 0.—Hahnemann medical college applied for affiliation. June 5—Baccalaureate. President Draper's farewell. June 7—Thomas F. Hunt, '84, gave the annual alumni address, on the alumnus and his opportunity. Frank White, '80, was elected president. A committee made a second adverse report on a resolution offered in 1902 looking to a larger participation by alumni in choice of trustees. Another committee was appointed to make further investigations. Resolutions in memory of Professors Edward Snyder and A. W. Palmer, and in appreciation of President Draper were passed. June 8—Commencement; address by Charles W. Fairbanks. Baseball: Chicago 15, Illinois 11; Illinois 13, Chicago 4; Illinois 12, Oberlin 3; Illinois 5, Ohio 4; Illinois 9, West Virginia 5. Trustees decided not to affiliate Hahnemann medical college.

Aug. 19—Resignation of Miss Jayne, dean of women. Aug. 23—Dr. Edmund Janes James President of Northwestern University elected to the presidency.

1904-5

Sept.—Music School moved to rooms in basement of University hall. Sept. 24—Football: Illinois 10, Northwestern College 0. Chemistry departments reorganized. Sept. 26—Six men suspended for hazing. Department of forestry and landscape gardening established. Sept. 28—Football: Illinois 23, Wabash 2.

Oct. 1—Football: Illinois 11, Knox 0. Oct. 5—Illinois 26, P. and S. 0. Oct. 7—Organization of mechanical engineering society. Oct. 8—University of Illinois day at World's Fair. Football: Illinois 31, Washington 0. Oct. 15—Illinois 10, Indiana 0. Oct. 22—Illinois 24, Purdue 6. Oct. 25—Commercial club organized. Oct. 29—Illinois 6, Chicago 6.

Nov. 5—President James assumed charge. Football: Illinois 46, Ohio State 0. Nov. 12—Football: Northwestern 12, Illinois 6. Nov. 18—Installation of Illinois Delta of Phi Kappa Psi. Nov. 19—Football: Illinois 29, Iowa 0. Visit of Chicago Press Club to University. College of agriculture won Grand Prize for live stock exhibit at world's fair. *Illinois Magazine* suspended publication. Nov. 24—Football: Nebraska 16, Illinois 10. Conference rule barring freshmen from athletic teams adopted.

Dec. 3—Organization of Illinois alumni association in New York City. Dec. 8—Slight fire in agricultural building. Dec. 14—Organization of students' co-operative association.

Jan. 9—Regiment attended inauguration of Governor Deneen. Jan. 10—Ralph O. Roberts, captain of baseball team, killed in wreck on Big Four, several other students returning from holidays injured. Jan. 11— *Illinois Magazine* resumed publication.

Feb. 11—Dual meet: Illinois 49, Chicago 37.

Mar. 3—Indiana-Illinois debate won by Illinois. March 4—Dual meet: Illinois 45, Chicago 41. March 17—Camera club organized. March 28—"Gloriana" presented by Dramatic club. April 7—First Law School dance.

April 14—Baseball: Illinois 11, Wabash 2. Apr. 19—Illinois 6, Purdue 1. April 21—Illinois 5, Northwestern 0. April 22—Illinois 3, Wisconsin 0. April 26—Illinois 11, Chicago 9. April 28—Illinois-Missouri debate won by Illinois.

May 3—Baseball: Illinois 6, Wisconsin 3. May 5-6—Tennis: Illinois won from Purdue. May 6—Baseball: Michigan 1, Illinois 0. May 6—Track: Chicago 77, Illinois 49. May 8—Presentation of "Frier Bacon and Frier Bungay" by English club. May 9—Baseball: Illinois 3, Chicago 0. May 12—Track: Illinois 48, Purdue 42. Baseball: Illinois 5, Northwestern 0. May 13—Illinois 9, Chicago 4. May 15—Tennis: Iowa wins. May 18—Baseball: Michigan 2, Illinois 1. May 19—Tennis: Northwestern and Illinois tied. May 20—Track: Illinois 84, Wisconsin 42. Baseball: Wisconsin 2, Illinois 1. May 25—Watcheka league dissolved and new Woman's league formed. May 26—Baseball: Chicago 2, Illinois 0. May 27—Illinois 1, Wisconsin 0. May 30—Illinois 7, Chicago 3.

June 6—J. R. Mann, '76, gave the annual alumni address, on governmental regulation of railroad rates. Charles H. Dennis was elected president. The committee on choice of trustees recommended that a committee of nine on political action be created, "to aid in the securing of suitable candidates for the office of trustees of the University, and in enlisting the help of the alumni as a body in promoting their election." W. N. Butler, '79, was toastmaster at the dinner. June 7—Commencement; address by Secretary Cortelyou. June 8—Baseball: Illinois 11, Chicago 8. Resignation of Deans Forbes, Ricker, and Burrill. Professor Townsend appointed acting dean College of Science; Professor White, acting dean College of engineering. Miss Kyle appointed assistant dean of undergraduates.

1905-6

Sept.—Adoption of daily absence rule under which no absences are excused. Sept. 29—Organization of school of education. Sept. 30—Two students suspended for hazing. Football: Illinois 6, Knox 0.

Oct. 4—Football: Illinois 6, Wabash 0. Organization of debating league by Illinois, Indiana, and Ohio universities. Oct. 7—Football: Illinois 24, Northwestern College 0. Oct. 14—Illinois 12, St. Louis University 6. Oct. 16-19—Installation of President James. National conference of college and university trustees; confer-

ence on religious education in State Universities; Conference on commercial education. Oct. 16—Dedication of woman's building. Four students suspended for hazing. Oct. 17—Presentation of "Frier Bacon and Frier Bungay," by English club. Oct. 17—Parade of students. Oct. 20—Location of auditorium by trustees. Oct. 21—Football: Purdue 29, Illinois 30. Nov. 28—Illinois 30, P. & S. 0.

Nov. 4—Football: Michigan 33, Illinois 0. Nov. 18—Football: Chicago 44, Illinois 0. Nov. 30—Nebraska 24, Illinois 6.

Dec.—Appointment of student advisers from faculty. Dec. 1—Organization of western intercollegiate basket ball league. Dec. 8—Organization of Hawkeye club by Iowa students. Dec. 10—Department of ceramics established. Dec. 16—Student carnival for benefit of athletic association. Dec. 20—Christmas concert by Choral society. Carnival committee reported association debt as paid. Dec. 21—Installation of chapter of Delta Upsilon.

Jan. 11—Hamilton club contest at Chicago: Wisconsin first, Jacob Cantlin, Illinois, second. Jan. 14—Memorial exercises for President Harper of Chicago University. Jan. 20—First intercollegiate basket ball game in which Illinois engaged: Illinois 27, Indiana 24. Jan. 27—Basket ball: Illinois 25, Purdue 19.

Feb. 3—Basket ball: Illinois 23, Wheaton College 21. Prof. E. B. Greene made acting dean of the college of literature and arts. Plans of C. H. Blackall, '79, of Boston, for new auditorium accepted by trustees. Feb. 12—Lincoln's birthday celebrated. Address by Hon. J. S. Stevens of Peoria. Feb. 14—Basket ball: Illinois 31, Oberlin 25. Feb. 16—Dual meet: Illinois 61, Chicago 25. Basket ball: Indiana 38, Illinois 7. Feb. 17—Aquatic contest: Chicago 28, Illinois 13. Basket ball: Purdue 48, Illinois 22. Feb. 20—President James calls meeting of fraternities to discuss advisability of holding conference of college fraternities. Feb. 22—Installation of chapter of Sigma Kappa. "One Night Only" given by Players' club. Feb. 24—Basket ball: Illinois 24, Chicago 21. Feb. 28—Minnesota 27, Illinois 25.

Mar. 3—Basket ball: Wisconsin 35, Illinois 32. Dual meet: Illinois 45½, Chicago 40½. Chapter of Delta Rho Sigma organized in College of Agriculture. March 9—Ohio-Illinois debate won by Illinois. Indiana-Illinois debate won by Indiana. March 14—Anniversary of founding of University celebrated; address by Vice-President Burrill. March 16—Aquatic meet: Chicago 27, Illinois 14.

April 2—First game of baseball training season with Chicago National League. Work begun on auditorium. Apr. 7—Dean of undergraduates ordered second *Illio* election on account of charges of illegal voting. Apr. 14—Ionian literary society organized. Apr. 16—Aquatic meet: Yale 53, Illinois 8. Apr. 20—Faculty of Literature and Arts presented a watch to David Kinley, retiring dean. Water polo: Illinois 2, Chicago 1; which gave the Western intercollegiate water polo championship. Apr. 22—Baseball: Illinois 3, Chicago 0. First junior smoker. Apr. 24—Athenian literary society organized. Apr. 26—Hon. Leslie M. Shaw, secretary of the treasury, spoke on the "Evolution of Self-Government." Apr. 27—Baseball: Illinois 12, Notre Dame 9. Apr. 29—Heth chapter of Acacia fraternity installed. Baseball: Michigan 11, Illinois 7.

May 2—Baseball: Illinois 22, Indiana 3. May 6—Track meet: Illinois 75, Chicago 51. May 9—Company K won the company competitive; José G. San Victores won the Hazelton prize medal. May 12-13—May festival. May 18—Annual maypole dance on Illinois field. May 20—Interscholastic athletic contest: Wendell Phillips and West Aurora tied for first place. First interscholastic circus in gymnasium. Baseball: Illinois 8, Chicago 7. Phenix, new senior society, established. May 22—1907 *Illio* issued. Tennis: Illinois 4, Iowa State 2. May 23—Water polo team gave exhibition for gym girls. May 24—Tennis: Illinois 3, Chicago 3. May 25—Baseball: Illinois 3, Amherst 0. May 27—Baseball: Michigan 8, Illinois 4. May 29—University memorial day; E. Benjamin Andrews, chancellor of the University of Nebraska, delivered address on General Grant. Reception to General Nelson A. Miles. May 30—General Miles reviewed University regiment and spoke on "The Military Training of the Citizen Soldier." Corner-stone of new auditorium laid. General Miles gave Decoration day address. May 31—Baseball: Illinois 2, Chicago 0.

June 1—Philomathean and Alethenai societies gave Shirley's "The Opportunity" on the south campus. June 2—Baseball: Illinois 8, Minnesota 0. Michigan won conference meet; Illinois scored 7⅘ points. June 10-13—Commencement exercises. June 10—President James delivered Baccalaureate sermon. June 12—Charles

Henry Dennis, '81, gave the annual alumni address, on life and its problems. John G. Wadsworth, '82, was elected president. Recommendations of candidates for the office of trustee were adopted. A system of quinquennial reunions was established. A committee was appointed with power regarding the publication of an alumni magazine. The committee: T. A. Clark, '90, F. W. Scott, '01, A. N. Talbot, '81, H. L. McCune, '83, Mrs. H. M. Stone, '03. The executive committee was instructed to consider and report upon the question of reorganization. J. M. White, '90, was toastmaster at the dinner. Class of 1901 formed first permanent class organization among the alumni. June 13—Baron Herman von Speck-Sternburg, Ambassador from Germany to the United States, gave the commencement address.

1906-7

Sept. 17-18—Registration days. Sept. 19—Large room in Burnham Hospital is set aside as a student ward. Sept. 26—First convocation of the year held in the armory at 4:00 p. m. Principal speakers, President James, Mr. Samuel A. Bullard, and Mrs. Carrie T. Alexander.

Oct. 2—Freshman class organized. Oct. 13—Football: Illinois 0, Wabash 0. Oct. 27—Michigan 28, Illinois 9. Oct. 20—Annual Interclass Track meet, freshmen scored 62 points, sophomores 42, juniors 6, seniors 15. Oct. 28—Cosmopolitan Club organized.

Nov. 3—Fall handicap won by freshmen. Senior Class election. Nov. 5—Inter-society declamation contest held under auspices of oratorical association. J. C. Herbstman won first place. Nov. 17—Football: Chicago 63, Illinois 0. Nov. 10—Illinois 6, Wisconsin 16. Nov. 24—Purdue 0, Illinois 5. Nov. 21—Annual color rush, won by the freshmen. Nov. 26—Gustav E. Karsten, newly elected head of department of modern languages, gave his inaugural address; subject, "Aims and Scope of German Philology."

Dec. 1—Athletic conference of the big nine, held in Chicago. Dec. 3—Convocation held in the Armory to celebrate the 88th anniversary of Illinois as a state. Hon. Lawrence Y. Sherman, lieutenant governor of Illinois, spoke on "The Importance of State Sovereignty to the Commonwealth." Senate took action affecting the various colleges, changing entrance requirements, graduation requirements, etc. Dec. 10—Dr. Guy Stanton Ford, newly elected professor of modern European history, gave his inaugural address; subject, "Rise of Prussia to her Present Greatness." Dec. 11—Dr. W. A. Noyes of the U. S. Bureau of Standards, made head of department of chemistry and director of the chemical laboratory, to begin September 1, 1907. Trustees decided that the University library shall be open every Sunday afternoon from 2:00 to 6:00 o'clock. Dec. 11—Council of Administration consented to the organization of the Scribblers' club. Dec. 18—Annual concert by the choral society and orchestra in the Armory.

Jan.—The students' cooperative association was dissolved. Jan. 9—Governor Deneen in his message to the legislature, called attention to the graduate work of the University, and strongly approved the financial requests of the University. Jan. 17—F. H. McConaughey, senior L. & A., died unexpectedly of diphtheria. Those who had been exposed were quarantined. About 20 people contracted the disease; no case was serious. Jan. 23—Urbana Commercial club gave banquet to President James and the trustees. Jan. 28-Feb. 1—Prof. Josiah Royce of Harvard University gave five lectures on "Loyalty as a General Principle."

Feb. 4—Senate voted that after Sept., 1908, requirements for entrance to the University should be raised from 14 to 15 units. Feb. 5—Women's glee club gave concert in chapel. Feb. 8—Legislative party of 125 members visited University. Convocation at 10:30 a. m.

March 1-2—Electrical engineering show. March 4-9—Dr. E. A. Winship of Boston, editor of the *Journal of Education*, gave five lectures at the University. March 4—Contest to select a representative in the equal suffrage oratorical contest under the auspices of the Equal Suffrage league. J. H. Zearing, L. & A. sophomore won. March 11—Convocation held in armory in honor of the founding of the University. Mr. Henry M. Beardsley, '79, of Kansas City, gave the address, subject, "The Viewpoint of the Graduate." March 12—Albert V. Bleininger appointed assistant professor of ceramics, to begin work September 1, 1907. March 12—Trustees established a laboratory of physiological chemistry in the department of animal husbandry. Samuel A. Bullard, '78, retired from the board of trustees,

L. H. Kerrick elected president of the board. Trustees gave permission to build a baseball grandstand on Illinois Field. March 13—L. H. Kerrick found dead in bed. March 14—Senator LaFollette gave the concluding number of the Star lecture course. March 15-16—Players club presented Goldsmith's "She Stoops to Conquer" at Morrow Hall. March 20—W. L. Abbott elected president of the board of trustees. March 26-28—Prof. Edward Channing of Harvard University delivered lectures in commemoration of the three hundredth anniversary of the founding of the colony of Jamestown. March 30—Ben Tomlinson appointed Rhodes scholar from Illinois. First meeting of the national commission for the investigation of nutrition problems, held at New York City. H. S. Grindley of the University was elected secretary.

April 1—Katherine L. Sharp resigned as librarian and director of the library school. Baseball: April 17—Illinois 13, Wabash 0. April 20—Chicago 0, Illinois 10. April 24—Illinois 4, Notre Dame 6. April 27—Chicago 5, Illinois 6. April 24—Class of 1882 celebrated silver anniversary of their graduation; twelve members present. April 30-May 1-2—Dr. Julius Goebel of Harvard lectured at the University on Deutsche Volkslieder, Faust, and Longfellow.

May—Campus sings held. May 2—Congressman W. B. McKinley made to the oratorical association a cash gift of $175 a year for five years in prizes to intercollegiate debaters and orators. May 4—J. H. Zearing, representing the University, won the hundred-dollar prize in the State Equal Suffrage contest. May 6—Illinois alumni in Washington, D. C., effect tentative organization. May 6-11—Prof. Russell H. Chittenden of Yale delivered six lectures on nutrition. May 8—Varsity "I's" voted members of the polo team. May 10-11—Second meeting of the National commission for the investigation of nutrition problems, held at the University. May 11—Baseball: Chicago 0, Illinois 3. May 17—Illinois 3, Williams 2. May 18—Illinois 1, Indiana 5. May 22—Purdue 5, Illinois 9. May 23—Illinois 1, Notre Dame 0. May 29—Illinois 8, Chicago 7. May 14—Mask and Bauble presented Carton's "Liberty Hall," at the Walker opera house. May 15—Competitive military drill. May 16—Maypole dance on Illinois Field. May 18—Last saloon in the Twin Cities closed. John Farson of Oak Park gave a reception to Illinois alumni in Chicago. May 20-21—Annual May festival by the Choral society. Foote's "Skeleton in Armor," Costa's "With Sheathed Sword," and Gounod's "Redemption," made up the program. May 27—General Assembly approved the bill appropriating to the University for the next biennium $710,845 per annum for general expenses, and $51,100 for additions to the plant; $250,000 for the erection of a physics laboratory, and $150,000 for an addition to Natural History building. May 30—Memorial Day. Convocation and regimental parade. Gen. William C. Carter delivered an address on "Our Military Obligations."

June—The house at the northwest corner of Wright and Green streets was moved back to be replaced by a two-story brick building, the first to be built for business purposes near the campus. June 1—Baseball: Purdue 1, Illinois 2. Illinois won the western conference track meet by scoring 31 points. A. H. Payne, a freshman, was declared to have smallpox, and was taken to the detention hospital. June 4—Board of trustees created the position of supervising architect and appointed Professor J. M. White to the office. Chester N. Greenough of Harvard University was elected professor of English. June 9—Beginning of commencement week; baccalaureate sermon by Bishop Samuel Fallows. June 10—Class day address by Professor W. P. Trent, subject, Henry Wadsworth Longfellow. Class of 1907 presents to the University a marble bust of Longfellow. June 11—Alumni Day, address by Lorado Taft on Old time ideals. H. L. McCune, '83, was elected president. Dues in the association were set at one dollar. *The Alumni Quarterly* was made the official organ of the association. D. H. Carnahan was toastmaster at the dinner. June 12—Commencement day. Address by Hon. James Bryce, subject, "History and Good Citizenship." Honorary degree of Doctor of Laws, conferred on Mr. Bryce. June 17—Summer session opened. June 28—Dr. Ernest R. Dewsnup of the University of Chicago was appointed professor of railway administration. Professor W. F. M. Goss appointed dean of the college engineering. June 3—Professor Edwin G. Dexter resigned as professor of education and director of school of education, to become commissioner of education in Porto Rico. Board of trustees voted to give him leave of absence from the University to accept this position.

July 20—Dr. Edward C. Hayes of Miami University appointed professor of sociology.

1907-8

Sept.—Name of the *Illini* changed to *The Daily Illini*, and size changed from four-page, five-column to eight-page, four-column paper. Sept. 10—The Board of Trustees made an appropriation for the purchase of the Dittenberger Library. Professor Floyd R. Watson appointed assistant to the dean of the college of engineering. Sept. 16-17—Registration days. Sept. 25—First University convocation in the new auditorium. Newly elected members of the faculty, Professors Ernest R. Dewsnup, Barrie Gilbert, Chester N. Greenough, Edward C. Hayes, and William A. Noyes were introduced.

Oct. 1—Ground was broken for the erection of the building for the University Club. Oct. 11—Death of trustee Alexander McLean. Oct. 15—Inaugural exercises in honor of Professor William A. Noyes, head of the department of chemistry. Oct. 19—Board of trustees voted an appropriation for the purchase of instruments for the University band. Oct. 20—First assembly of the graduate school. Oct. 24-26—Prof. William Bateson of Cambridge, England, gave three lectures on "Heredity." Oct. 30—Engineering College gave a reception to Dean W. F. M. Goss.

Nov. 4-5—Auditorium dedicated with a series of concerts and other exercises in honor of Edward MacDowell. Addresses by the architect of the building, Clarence H. Blackall, '7, and Professor Newton A. Wells, the designer of the memorial tablet, and by President Edmund J. James. The chief address of the occasion was delivered by Hamlin Garland. Nov. 11—Illinois Gamma Chapter of Phi Beta Kappa installed by Professor E. A. Grosvenor of Amherst. Nov. 21-23—High School Conference. Nov. 22—Concert of the glee and mandolin club in Springfield. Nov. 27—Dr. Charles P. Steinmetz of Union College, and president of the American institute of electrical engineers, gave a lecture on "Alternating Current Railway Motors."

Dec. 2—The New York Illini held the first of a series of monthly meetings at the Café Boulevard in New York. Dec. 3—Annual exercises in commemoration of the admission of Illinois as a state into the Union. Speaker, President Harry Pratt Judson of Chicago University. Dec. 6—President and Mrs James gave a reception in honor of Hon. and Mrs. Samuel A. Bullard, '76, and the members of the faculty. Dec. 7—State academy of sciences organized at Decatur, Illinois. Dec. 9-13—Professor John Dewey of Columbia University delivered lectures on "the relation of types of philosophy to types of educational theory." Dec. 10—The board of trustees decided that the offices of the president, the registrar, the comptroller, the purchasing agent, and the dean of undergraduates, should be provided for in one of the new buildings to be erected. The board of trustees accepted a gas engine presented to the college of engineering by Charles E. Sargent. Dec. 13—Junior promenade. Dec. 14—The Woman's league held a bazaar in the parlors of the Woman's building for the benefit of the loan fund for needy girls. Dec. 16—Annual Choral society concert. Dec. 16-18—Dr. M. F. Libbey, professor of philosophy and education at the University of Colorado, gave three lectures on "the relation between teaching methods and subject matter." Dec. 17—Chess and Checker club organized. George Enos Gardner, first professor of law in the University of Illinois, died at his home in Worcester, New York. Dec. 18—President James was the guest of the University of Illinois Club at Kansas City, Missouri. Celebration of the Scandinavian Jule-fest. Dec. 19—Allan H. McGlaughlin, for eleven years janitor at the Men's Gymnasium, died suddenly of paralysis. First public presentation of football "I's." German Club Weinachtsfest; members of the Club presented "Einer Muss Heiraten." Dec. 21—Chapter house of Delta Tau Delta Fraternity badly damaged by fire. Holiday recess begins. Dec. 27-28—Third meeting of the national commission for the investigation of nutrition problems held at the University.

Jan. 4—Big Nine Conference. Michigan withdrew from the Conference. Short course in agriculture; 552 men and 53 women registered. Jan. 7—The English Club under whose auspices the *Illinois Magazine* had been published for six years, suspended its publication. The University was elected to membership in the Association of American Universities. Jan. 17—Mabel Gridley, representing Illiola, won the second annual declamation contest of the literary societies. Jan. 20—President James called a student mass meeting to give the students a chance to present their views on the question of whether there should be five or seven conference football games. Jan. 25—The board of trustees decided to send Professor Herbert W. Mumford to the Argentine to investigate conditions and prospects of

beef interests there. Jan. 29—Dr. Gustav E. Karsten, head of the department of modern languages, died of pneumonia.

Feb. 1—Annual banquet of the University of Illinois club of the East, held at the rooms of the Aldine Association, New York City. The name of the club was changed to The University of Illinois Club of New York. Feb. 3—Second semester opens. Feb. 3-7—Professor Clifford H. Moore of Harvard University gave five lectures on the general subject, "Five Centuries of Western Paganism." Feb. 4-5—Formal opening of the reorganized graduate school, and installation of Dr. W. F. M. Goss as dean of the college of engineering. Feb. 10-15—Professor Bailey Willis of the United States geological survey gave six lectures on "The successive geologic condition of North America." Feb. 12—Lincoln Day convocation; Norman Hapgood, editor of *Collier's Weekly,* delivered the address. Feb. 15—Twenty-two former students held a meeting and banquet at the Adams Hotel in Denver, Colorado, organized the University of Illinois Club. Sixth annual dinner of the University Club of St. Louis held at Lippe's Hotel. Feb. 17-19—Professor Frederick E. Bolton, director of education at the University of Iowa, gave a series of lectures. Feb. 20—State Board of Health ordered vaccination of all students, because of smallpox in Urbana and Champaign. Professor Keyser of Columbia University spoke on "The Meaning and Scope of Mathematics." Feb. 21—Mr. Hamilton Holt, managing editor of *The Independent,* spoke to the newspaper classes on making a magazine. Feb. 24—First election of undergraduates to the local chapter of Phi Beta Kappa. Feb. 24-29—Seed and Soil special was run over the C. & E. I. from Bismarck to Joppa.

March 10—Student convocation; President James gave a twenty-minute talk on "Ideals and Successes." Dr. William C. Bagley appointed professor of education. W. L. Abbott was re-elected president of the board of trustees. March 12—The annual banquet of the University of Illinois Association of Southern California was held at the Hotel Westminster at Los Angeles. March 16-21—Prof. Hans Gadow, lectured on "The Coloration of Animals." March 18—Special Convocation held in honor of Ex-President Andrew S. Draper. Mr. Alexander Dana Noyes of the New York *Evening Post* lectured to the business and newspaper students on "How News Is Gathered in Wall street." March 23—Mr. Rudolph Leypoldt of Hartford, Connecticut, lectured before the library school. March 24—Prof. R. Leonard of the University of Breslau lectured before the college of law on "German Ideals of Private Law." March 25-27—Electrical engineering show. March 27—Esperanto club organized. March 30—Prof. Elmer T. Merrill of Trinity College, Hartford, Connecticut, spoke to the students of history and classics on "The Roman Prince as Magistrate." March 31—Prof. Albert F. Kuersteiner of Indiana University spoke on "Balzac."

April 1—Ex-Governor Hoard of Wisconsin addressed the students of the college of agriculture on "The Development of the Dairy Industry in Wisconsin." April 3—Amherst Dramatic club presented "The Taming of the Shrew" in the Auditorium. The Trustees voted that the *Journal of English and Germanic Philology,* which had been conducted by Professor Karsten, should be taken over by the University. April 5-6—President Charles W. Eliot of Harvard University, accompanied by Mrs. Eliot, were the guests of President and Mrs. James and the University. On April 5, President Eliot spoke at Vesper Services. April 6, President Eliot reviewed the University Regiment, and at 4:00 o'clock spoke before a general convocation. April 6-11—Mr. Hammond Lamont, editor of *The Nation,* New York, lectured the classes in newspaper writing. On April 11 he gave a general lecture on "The daily in a democracy." April 10—University of Chicago Illini held their annual spring banquet, twenty-seven men being present. April 13—James Park Slade, trustee of the University from 1869-'73, died at his home in East St. Louis. April 23—Forty-seventh commencement of the school of pharmacy. April 30—Fortieth anniversary of the opening of the University celebrated by a convocation in the auditorium. Professor Charles M. Moss delivered a eulogy of Dr. Thomas Jonathan Burrill.

May 2—Resignation of Dr. George T. Kemp accepted. Dr. Raymond Weeks of the University of Missouri appointed professor of Romance languages and head of the department of Romance languages. Dr. Julius Goebel appointed professor of German and head of the department of Germanics. Charles H. Mills appointed director of the school of music. The appointment of an assistant dean of undergraduates authorized. Trustees voted to furnish water, heat, and electricity for the new Y. M. C. A. building, at the cost of the service to the University. May 4—

The Senate voted to discontinue the certificate of qualification to teach. May 7—Formal opening of the University Club House. May 11—Madam Schumann-Heink gave a concert in the Auditorium. May 12-13—Choral Society concerts; "Stabat Mater" and Handel's "Messiah." May 14—Maypole dance. Death of Horatio C. Burchard, a member of the first Board of Trustees. May 18—A mock national Republican convention was held in the Auditorium. May 19-22—Miss Helen Scott Hay, head of the Illinois Training school for nurses, lectured before the Household Science department on "Home care for the sick." May 26—Annual military review. May 27—The *Illio* was distributed. Zeta chapter of Alpha Chi Sigma, chemical fraternity, was established. An exhibit of paintings by George R. Barse, Jr., in the auditorium. The McKinley prize of $175 a year for five years was distributed in the form of watch fobs for the members of Delta Sigma Rho.

June—Y. M. C. A. building completed and ready for use by Commencement time. June 6—Promenade concert in the armory. June 7—Baccalaureate address by President James. June 8—Class day exercises, auditorium; band concert on the lawn at 1:30 p. m. In Morrow Hall at 4:00 p. m. Professor Frederick J. Turner of the University of Wisconsin delivered a lecture before the first joint meeting of Phi Beta Kappa and Sigma Xi, on "The Development of American Society." Senior ball in armory at 8:00 p. m. June 9—S. W. Parr, '84, was elected president of the Alumni Association; Frank W. Scott, '01, was elected corresponding secretary and editor of the *Alumni Quarterly*, and Roy W. Rutt, '03, was elected treasurer and manager of the *Alumni Quarterly*. June 10—Thirty-seventh annual commencement. Address by Hon. Wu Ting Fang, envoy extraordinary and minister plentipotentiary from China; subject, "Why China and America should be friends." June 10—Honorary degree of Doctor of Laws conferred upon Hon. Wu Ting Fang. Second annual senior breakfast served on the lawn before the Woman's Building at 8:00 a. m. Professor George H. Meyer appointed Assistant Dean of the College of Literature and Arts. Board of trustees granted permission to the dairy department to take up an investigation of tuberculosis among dairy animals, and the effect of its presence upon human beings. June 24—President James sailed for Europe on a tour of the veterinary schools of Europe.

Baseball: Illinois 12, Wisconsin 3; Illinois 1, Minnesota 2; Illinois 6, Chicago 2; Illinois 3, Iowa 1; Illinois 2, Iowa 0; Illinois 3, Purdue 2; Illinois 16, Minnesota 0; Illinois 9, Wisconsin 3; Illinois 9, Wisconsin 3; Illinois 12, Chicago 1; Illinois 3, Chicago 1; Illinois 6, Chicago 7; Illinois 0, Purdue 4; Illinois 5, Indiana 4.

July—Paving of John and Daniel streets under way. July 3—Board of Trustees appropriated $200 to be divided into twelve prizes (together with $100 contributed by the oratorical association) for the men chosen to represent the University in the four intercollegiate debates for the coming year. They also voted that a $75 prize, a $50 prize, and a $25 prize should be awarded to the contestants for the Northern oratorical league, to take the place of the same sum heretofore provided for the Hamilton contest, which had been discontinued. July 3—The Board of Trustees awarded contracts on the new physics building and the addition to the Natural History Building to Jobst & Son of Peoria. July 9-12—State convention of the Christian Endeavor Society held at the University.

Summer 1908—Gov. Charles S. Deneen appointed Mr. Arthur Meeker of Chicago and Mr. A. P. Grout of Winchester, Illinois, to fill the vacancies on the board of trustees caused by the deaths of L. H. Kerrick and Alexander McLean.

August 1—Nutrition club disbanded.

1908-9

Sept. 1908—The Council of Administration published a request that all student gatherings should close not later than twelve o'clock. The Christian Association House, formerly occupied by the Y. M. and Y. W. C. A. was given over to the exclusive use of the women. *The Daily Illini* was expanded to eight pages of five columns each. Sept. 19—President James arrived in New York from his tour of investigation of the veterinary schools of Europe. Sept. 20-21—The American Mathematical society met at the University. Sept. 29—The Trustees aproved President James' appointment of Dr. Thomas J. Burrill, Dr. Ward J. MacNeal, and Mr. Cassius C. Hayden as delegates to the International Tuberculosis congress in Washington, D. C. Fred D. Crawshaw was appointed assistant to the dean of the College of Engineering. Sept. 30—The University of Illinois Republican club received a visit from Congressman J. S. Sherman, candidate for vice-president, and Congressman Nicholas Longworth.

Oct.—The Agricultural Experiment stations of Illinois and Wisconsin decided to co-operate in investigations on tuberculous cows. The senior class award sweaters to the girls on the basket ball team. Push ball contest takes the place of the old-time color rush. Oct. 4—Dedication of the new Y. M. C. A. Building. Oct. 8—The law students presented to the University a portrait of Dean Oliver A. Harker. Oct. 9—Dr. Geo. T. Kemp made an attack in *Science* on the administration of the University. At 10:30 p. m. fire broke out in the top floor of University Hall. No serious damage was done. Oct. 11—The first convocation of the year. President James presided. Short talks were given by Vice-President Burrill, Deans Kinley, Harker, Greene, Goss, Townsend, and Davenport. Four new members of the Faculty were introduced: Professors Julius Goebel, Wiliam C. Bagley, Charles H Mills, and Raymond Weeks. Oct. 12-16—Prof. J. A. Loos, Director of the State School of Political and Social Science and Commerce at the University of Iowa, delivered lectures on social problems. Oct. 13—The University held a convention for the discussion of animal tuberculosis. The convention appointed a permanent commission to study the condition of herds in the state and to recommend legislation. Oct. 15—The Senate passed resolutions declaring its confidence in the University administration, and denying that academic freedom is suppressed. Oct. 16-17—The Eastern Illinois Teachers' Association met at the University. Oct. 29—President James spoke before the Chicago Association of Commerce on "The Function of the University for Increasing Domestic and Foreign Commerce."

Nov.—Football schedule: Illinois 17, Monmouth 6; Illinois 6, Marquette 6; Illinois 6, Chicago 11; Illinois 10, Indiana 0; Illinois 22, Iowa 0; Illinois 15, Purdue 6; Illinois 64, Northwestern 8. Nov. 7—Noisy celebration of the football victory over Iowa. Nov. 11-13—Prof. Ernest H. Lindley of the department of philosophy of Indiana University, delivered three lectures before the school of education on "Mental Efficiency, The Psychology of Leadership and Some Pedagogical Implications of Hypnotism." Nov. 19-21—Annual high school conference.

Dec.—The Illinois Traction system had laid the third track on the University grounds, connecting the Oregon street line with the John and Wright street lines. Dec. 3—University of Illinois Club of New York gave a dinner in honor of Dean W. F. M. Goss and Professor Lester P. Breckenridge. University of Illinois Club of Chicago entertained coaches Arthur R. Hall and Justa M. Lindgren at the Boston Oyster House. Illinois Day; address by Profesor James W. Garner. Dec. 8—The Trustees adopted a revision of their by-laws. Dec. 9—L. & A. assembly commemorating the birth of John Milton. Dec. 11—Illinois defeated Minnesota in debate, and lost to Nebraska. Dec. 11-13—At the Y. M. C. A. was held the first Collegiate missionary conference of the Colleges of central Illinois. Dec. 12—Junior promenade in the armory. Dec. 14—The Commission on country life held a session at the University. Dec. 18—The second annual presentation of football "I's" in the auditorium. The Illinois state horticultural society held its 53d annual convention at the University. Dec. 28—The Trustees adopted a revision of the University statutes. Dec. 29-30—The American society of agricultural engineers held its second annual meeting at the University.

Jan.—Seven hundred and fifty-five students registered in the short course in agriculture. Jan. 4—Second annual banquet of the University of Illinois Club of Pittsburg was held at the Rittenhouse Hotel in Pittsburg. Jan. 7-8—Dean David Kinley represented the University at the meeting of the Association of American universities held at Cornell University. Jan. 11-15—Professor Graham Taylor delivered lectures on "Civic renaissance." Jan. 15—Professor Stephen A. Forbes resigned as Professor of Zoology and Head of the Department of Zoology, on account of the press of work in the offices of State Entomologist and Director of the State Laboratory of Natural History. Jan. 18-19—Exhibit of the researches in progress in the chemical laboratory. Jan. 19—Exercises in commemoration of the hundredth anniversary of the birth of Edgar Allan Poe. Professor Chester N. Greenough presided. Addresses by Professors Raymond Weeks, Julius Goebel and Harry G. Paul. Jan. 19-22—The twenty-first annual meeting of the Illinois clay workers' association and the Illinois clay workers' institute. Jan. 22—A conference of the presidents of the colleges of Illinois with the president of the University and the dean of the graduate school. Jan. 23—Norman Hackett, gave a lecture on "Dramatic Activities in American Universities." Jan. 25-27—Professor Jagadis Chunder Bose of the Presidency college, Calcutta, gave three lectures to students of physics and physiology.

Feb. 1. Mr. Ralph C. Wilson of the Bankers' National Bank of Chicago gave

three lectures before the business students. Feb. 6—Sophomore cotillion in the armory. Feb. 7—Third annual post-exam. jubilee in the auditorium. Feb. 8—The regulation prohibiting students who are on probation from serving on the staff of any student publication went into effect. The hundredth anniversary of the birth of Abraham Lincoln was observed by exercises occupying one or two hours a day for four days. These exercises included a general University convocation, an exhibit of books, pictures, and other Lincolniana, and addresses on several aspects of Lincoln's service. Feb. 10—The students held a smoker in the Armory to do honor to Dean Clark and to celebrate his decision to remain at the University of Illinois. Feb. 10—The Forty-sixth General Assembly passed a joint resolution endorsing the request of the University to be put on the list of institutions to the members of whose faculties retiring allowances will be granted by the Carnegie Foundation for the Advancement of Teaching. Feb. 15—Prof. Geo. E. Woodberry gave a series of lectures on literary subjects. Feb. 17-21—The Y. M. C. A. held a series of evangelistic meetings. Feb. 19—Military Ball. Feb. 20—Alumni Association of Colorado held a banquet at the Hotel Boulderado at Boulder. Feb. 23—The Illini Club of Chicago was organized with 290 members. Feb. 25-26—The biennial visit of the legislative committee. The party consisted of one hundred men and twenty-five women. Regimental review at 10:30 a. m. General University convocation.

March—The Council of Administration appointed two committees on discipline, of which the Dean of Men and the Dean of Women are *ex officios* chairmen. March 3—Scabbard and Blade, a military social fraternity, was organized. Students' Union, organized, with about five hundred members. March 7—The nine Chinese students in the University of Illinois gave an entertainment in Morrow Hall. March 9—The Board of Trustees appointed Mr. Phineas L. Windsor, librarian at the University of Texas, to be librarian and director of the library school. Prof. L. P. Breckenridge presented his resignation as professor of mechanical engineering and director of the engineering experiment station, to accept a professorship at Sheffield Scientific School. March 11—A mine explosion and rescue station was established at the College of Engineering by the United States Geological Survey. March 12—The University of Illinois association of southern California held its annual banquet in Los Angeles. March 20—Glee and mandolin club gave a concert and minstrel show in the Illinois theater. March 22-27—Prof. E. Bradford Tichener of Cornell University gave lectures on psychological subjects. The Southwestern alumni association held its annual banquet in Kansas City. Dean William F. M. Goss was a guest of the Association. March 29-April 3—Dr. George Howard Parker, Professor of Zoology at Harvard University, gave lectures on zoological subjects.

April—The department of household science conducted experiments in its house, Wright and Daniel streets. April 3—The Filipino students at the University gave an entertainment at Morrow Hall. President James was a guest of honor at the sixth annual banquet of the Illinois University alumni of New York. The name of the organization was changed to the University of Illinois Alumni Association of New York. April 7—The forty-sixth general assembly of Illinois adopted a resolution approving a policy of paying the salaries necessary in order "to attract to and retain in the service of the University and the State the best available ability of this and other countries." April 19-24—A conference on public health was held at the University under the auspices of the University and the State board of health. April 24—Three thousand students under the direction of the Illinois Union, gave a "spring celebration." April 29—Forty-ninth annual commencement of the school of pharmacy.

May—The members of the newspaper classes conducted the *Daily Illini* one week. May 6—First election of officers of the Illinois Union. May 7—National convention of the Delta Sigma Rho, oratorical fraternity. May 10—The cornerstone of Osborne Hall was laid by Bishop Edward W. Osborne. Annual May festival; the choral and orchestral societies of the University gave Gounod's "Mors et Vita." The New York Symphony Orchestra gave a Tchaikowski and Wagner program; the University chorus, the New York Symphony Orchestra, and soloists gave a program celebrating the Mendelssohn centenary. May 17—Helge A. Haugan, treasurer of the University of Illinois, died. The University of Illinois Association was organized in Portland, Oregon. May 19—Company C of the second battalion won the University competitive drill. The new University medal for individual work was given to G. K. Tracy, a sophomore in agriculture. The Hazelton prize was awarded to F. D. Dunn, a freshman in engineering. May 21—Mask

and Bauble presented "Two Strikes," written by Thacher H. Guild. May 29—Annual "peanut banquet," at the College of Agriculture.

June—Baseball schedule: Illinois 9, Indiana 1; Illinois 8, Indiana 1; Illinois 11, Minnesota 2; Illinois 6, Minnesota 4; Illinois 3, Wisconsin 2; Illinois 2, Wisconsin 1; Illinois 3, Purdue 4; Illinois 1, Chicago 3; Illinois 0, Chicago 2; Illinois 7, Chicago 2; Illinois 15, Minnesota 0; Illinois 5, Chicago 1; Illinois 5, Purdue 0. The University purchased the library of 5,200 volumes of the late Professor Moritz Heyne, of the University of Göttingen, on German literature and philology. June 4—The Trustees adopted a minute expressing appreciation of the services of Professor Lester Paige Breckenridge. June 5—Illinois won the conference athletic meet at Marshall Field. Twenty-seventh annual commencement of the College of Medicine. June 8—The legislature passed an act authorizing and directing the establishment of a department of mining engineering at the University of Illinois, for which it made an appropriation of $7,500 per annum. June 9-14—A total of $2,288,500 for the biennium, was appropriated to the University by the General Assembly, $250,000 of this amount being for a new University Hall. June 13—Baccalaureate address by President Edmund J. James. June 14—Class day exercises; senior ball. June 15—Alumni day. President's reception in the auditorium. John E. Wright, '85, was elected president of the alumni association. S. W. Parr, '84, gave the annual address. There were no speeches at the annual dinner. Alumni association adopted a resolution requesting the Board of Trustees in planning for the future of the University, to preserve the old University Hall. June 16—Thirty-eighth annual commencement. Address by Baron Kogoro Takahira, Japanese ambassador on "influence of American education in the Far East." June 21—Summer session began. Illinois members of the Western society of engineers gave a dinner at the City Club of Chicago in honor of Prof. Lester Paige Breckenridge. June 24—Dr. Henry B. Ward of the University of Nebraska was appointed professor of zoology. Henry Alexander Haugan, Vice President of the State Bank of Chicago, was elected Treasurer of the University. The Trustees approved the granting of the degree of J. D. (juris doctor), doctor of law.

July—The street-car track was taken up from Green street. July 5-6—The Coburn players presented Percy Mackaye's "Canterbury Pilgrims" and Shakespeare's "As You Like It" and "Twelfth Night." July 5—Mrs. Carrie T. Alexander, member of the Board of Trustees, was married to Dr. William Bahrenburg of Belleville. July 14—Dean William F. M. Goss was appointed director of the engineering experiment station in place of Prefossor Breckenridge, resigned. July 14—The Trustees approved the location of the new University Hall south of the Woman's building. July 21—The trustees decided to charge a fee of $24 a year to students engaged in graduate study *in absentia*. Previous to this no fees were charged them. July 21—The trustees authorized the publication of the results of the investigations of the nutrition commission.

Aug.—The administration offices were removed from the Library building to the Natural History building. Aug. 20—Summer session closed.

1909-10

Sept.—Lectures in personal hygiene required of all men of the freshmen class, given by Dean Thomas A. Clark. "Rule 41," that a student having grades below 75 in subjects aggregating twenty-five per cent of his entire work shall not be graduated, became operative. Dr. Raymond Weeks was called to Barnard College in Columbia University. Sept. 2—An article on the University of Illinois by Edwin E. Slosson appeared in the *Independent*. Sept. 20-21—Registration days. Sept. 21—The trustees appointed Harry H. Stoek (editor of *Mines and Minerals*) professor of mining engineering in charge of the department. Sept. 30—First general convocation of the year. The speakers were President James, Professor Albert P. Carman of the physics department, and Dr. Henry B. Ward, new professor of zoology.

Oct.—*Illinois Magazine* again revived. Oct. 6.—At the inauguration of Dr. Abbott Lawrence Lowell as President of Harvard University, the honorary degree of Doctor of Laws was conferred upon President James. The *Boston Transcript*, in recording the event, spoke of President James as "the man under whose inspiring touch the University of Illinois has risen to the front rank among American Universities." Oct. 19—The first meeting of the University of Illinois section of the American chemical society. Oct. 24—State convention of the Y. M. C. A. was held at the University. Oct. 27—Second annual pushball contest on Illinois field; sophomores won, 15 to 0.

Nov. 13—President James issued a letter to the student body strongly condemning the actions of a student mob on Saturday night, November 6th. Nov. 13—Cherry (Ill.) mine explosion; Mr. R. Y. Williams, director of the mine rescue station at the university, and Professor Stoek, of the department of mining engineering did excellent rescue work. Nov. 18-20—Annual high school conference. Nov. 26—Dr. Ernst Julius Berg was appointed professor of electrical engineering and head of the department of electrical engineering. The trustees voted to exempt from tuition in the graduate school all members of the staffs of auxiliary bureaus and scientific stations connected with the University. The Trustees decided to locate the new University hall south of the woman's building and west of Burrill avenue; also to name it "Abraham Lincoln Hall." Nov. 26-27—Formal dedication of the new physics laboratory. Gov. Charles S. Deneen presented the building to the University; President James delivered the charge to Professor A. P. Carman, head of the physics department; President Henry S. Pritchett of the Carnegie foundation of the advancement of teaching delivered the main address.

Dec. 3—Professor Arthur G. Webster of Clark University lectured on scientific subjects. Professor H. H. Stoek was appointed by Gov. Deneen as a member of the Illinois state mining commission, to formulate desirable legislation for the control of mining, and to recommend such legislation to the Governor. Football schedule for 1909: Illinois 23, Millikin 0; Illinois 2, Kentucky State 6; Illinois 8, Chicago 14; Illinois 24, Purdue 6; Illinois 6, Indiana 5; Illinois 35, Northwestern 0; Illinois 17, Syracuse 8. Professor H. S. Grindley of the laboratory of physical chemistry and Dr. Ward J. MacNeal, bacteriologist in the laboratory, were appointed by Gov. Deneen as members of the commission to investigate the cause and nature of pellagra. Dec. 6-18—The College of Agriculture, at the national corn exhibition at Omaha, showed how to manage the soil to prevent agricultural bankruptcy. Dec. 10—Junior promenade in the armory. Dec. 11—The University glee club and mandolin club gave their nineteenth annual home concert. Dec. 13-18—Professor Joseph Bedier of the University of Paris, delivered six lectures at the University. Dec. 14—Annual Christmas concert of the choral and orchestral societies. The Trustees authorized the President of the University to accept from the Commission of the Illinois Farmers' hall of fame, a picture of Cyrus Hall McCormick. The Trustees accepted a donation of $100 from Dr. Otto L. Schmidt of Chicago, for books recommended by the department of German. The Trustees voted that beginning with September 1, 1910, two units of German shall be required for entrance in chemical engineering. Dec. 15—The name of Cyrus Hall McCormick was enrolled in the Illinois Farmers' hall of fame. Exercises were held in the Auditorium. Hon. Albert P. Grout, chairman of the Illinois Farmers' hall of fame and member of the University board of trustees, presided. Governor Deneen spoke; President James spoke on behalf of the University; Miss Muriel McCormick, granddaughter of the inventor, unveiled the portrait. Dec. 16—Eighteen players on the 1909 'Varsity eleven were awarded "I's" at a mass meeting held in the Auditorium. Dec. 17—President and Mrs. James held a reception in the woman's building in honor of Professor Joseph Bedier. Dec. 22—A new rule of the Council of Administration, absences before and after vacations went into effect.

Jan.—Nine hundred and eight persons registered in the short course in agriculture. Jan. 4—The intermission period between class hours was changed from five to ten minutes. Jan. 11—L. & A. Assembly in memory of Carl Schurz. Jan. 15—Illinois Union banquet in the armory. Jan. 18—The Illini Club of Chicago held its annual meeting in the University Club of that city.

Feb. 3—The Trustees voted to raise the standard of entrance to the medical school. Feb. 4—Sophomore cotillion. Feb. 11—The third annual electrical engineering show. The annual meeting of the Illini Club of Colorado held in Denver. Feb. 17—Robert B. Fizzell, representing Philomathean, won the inter-literary society declamation contest. Feb. 18-19—Third annual convention of the Illinois state academy of science was held at the University. Feb. 18-25—An exhibition of paintings and etchings from the Albert Rouiller Studio of Chicago was held in the foyer of the Auditorium. Feb. 19—Track coach Harry Gill was presented with a watch at the annual in-door track meet with Chicago. Feb. 22—University convocation. Professor C. M. Van Tyne, head of the department of history at Michigan, spoke on "Political thinking of Washington's time." Feb. 24-25—The Players club presented "The Rivals" in Morrow Hall. Feb. 25—President James, as chairman of the legislative committee of the National association of state universities, pre-

sented to the senate of the United States a petition signed by thirty-six presidents of independent agricultural and mechanical arts colleges, and ninety-seven presidents of normal schools, protesting against the bill permitting George Washington University to receive $45,000 a year from the government as an agricultural college, under the provision of the Morrill act of July 2, 1862. Feb. 25—Military ball.

Mar. 8—William L. Abbott was re-elected president of the board of trustees. March 8-9—Second annual meeting of the Illinois water supply association was held at the University. March 9-15—Eduard Meyer, professor of ancient history of the University of Berlin, and 1909 exchange professor at Harvard University, gave six lectures at the University, on "Political institutions and ideals of ancient Greece." March 11—The University of Illinois Alumni Association of Southern California held its annual banquet in Long Beach. March 12—Illinois won debates with Ohio and Indiana. March 15—The Cosmopolitan club house was badly damaged by fire. March 21-23—President Charles Blanchard of Wheaton College delivered three lectures before the school of education. March 24-25—Deans of the colleges of liberal arts of a dozen middle western state universities held their second annual meeting at the University.

April—Shield and Trident and Phenix petitioned the council that official recognition be given to the movement to establish an annual Illinois Homecoming. President James resigned as chairman of the Board of Trustees of the State Historical Library. Governor Deneen appointed Dean Evarts B. Greene chairman of the Board in place of President James. April 2—The annual dinner and business meeting of the University of Illinois Club of Washington, D. C. April 3—Miss Irma Voigt was chosen to represent the University at the annual Northern oratorical contest to be held in Minneapolis in May. April 8—Professor Edward Lee Thorndike of Columbia University delivered five lectures on "Individual differences and their causes." The Trustees granted the request of Professor Nathan Clifford Ricker to be relieved of the administrative duties as head of the department of architecture. Professor Chester N. Greenough, head of the Department of English, resigned to accept a call to Harvard University. April 14—Emory Cobb, twenty years a member of the board of trustees, died at his home in Kankakee. April 19—The students of the classical department presented Aristophanes' "Clouds" in the auditorium. April 25—Edwin E. Slosson, literary editor of *The Independent*, began a series of lectures on journalism before newspaper students. He also delivered a course of lectures before the school of education on the "Tendency and needs of university education." April 27—The Varsity soccer team in its first game was defeated, 9 to 2, by Christian Brothers College. April 29—George Mygatt Fisk, Professor of Commerce at the University from 1902-8 was drowned at Madison, Wisconsin.

May—Professor James W. Garner was made editor of the *Journal of Criminal Law and Criminology*. May 2-4—Annual May festival. Madame Rosa Olitzka gave a recital on the evening of the 2d; the chorus sang "King Olaf" and "Hiawatha" on Tuesday and Wednesday evenings, accompanied by the Minneapolis symphony orchestra. May 4—Bryant Bannister was elected President of the Students' Union. May 8-9—The Argos Club became Deuteron chapter of the Phi Sigma Kappa fraternity. May 10—Professor Thomas W. Hughes resigned as professor of law. May 19—Dr. Theobald Smith of the Harvard Medical school lectured at the University on "The relation of bovine to human tuberculosis." Twelfth annual maypole pageant on Illinois Field. May 20—Richard Price Morgan, member of the board of trustees 1891-7, died at his home in Dwight. Frederick O. Sylvester of St. Louis displayed over a hundred of his landscapes in the foyer of the auditorium. May 20-21—The national nutrition commission met in the University chemistry laboratories. May 28—The Aztec Club became the Omicron Chapter of the Psi Upsilon fraternity.

June—The Chicago & Northwestern Ry. Company presented to the University a locomotive testing plant. The baseball nine won the Western championship, having played fourteen intercollegiate games, and won them all. The Athletic Association presented each player a gold watch fob. June 4—John Mills Pearson, a former trustee, died. June 6—President James spoke at the annual banquet of the alumni of the college of physicians and surgeons in the Auditorium hotel in Chicago. June 12—Rev. W. S. Plumer Bryan gave the baccalaureate sermon. June 13—Dedication of the memorial urn presented by the graduating class; class day exercises in the Auditorium at 9:30; military band concert on the lawn at 1:30 p. m.; Senior Ball in the Armory at 8:00 p. m. The Trustees approved a

recommendation that, beginning with September, 1911, a college degree should be required for admission to the library school. The Trustees appointed Frederick M. Mann professor of architecture and head of the department of architecture. Colonel Edmund G. Fechet requested to be relieved from duty as military commandant and professor of military science. Major Benjamin C. Morse was appointed as his successor. Charles M. McConn was appointed assistant registrar and Registrar from October 1, 1910. June 14—Alumni Day: Reunions of the classes of 1875, 1880, 1885, 1890, 1895, 1900, and 1905. Resolutions passed at the annual meeting asked that Dr. Gregory's grave be appropriately marked, and that a building be named for him. W. D. Pence, '86, was elected president and R. W. Rutt, '03, secretary-treasurer. President and Mrs. James gave their annual reception to the graduates and their parents and friends in the University Auditorium. June 15—The thirty-ninth annual commencement was held in the Auditorium. President James gave the address; subject, "The fellowship of college men." The honorary degree of LL.D. was conferred on Mrs. Ella Flagg Young; of Doctor of Engineering upon Professor Lester Paige Breckenridge, and Hon. Isham Randolph of Chicago. Dean David Kinley sailed for Buenos Ayres, to represent the United States at the Fourth Pan-American Congress. He was accompanied by Mr. Herman G. James, his private secretary. June 28—Mrs. Mary E. Fawcett was appointed Acting Dean of Women.

July 4—The Library School Alumni Association met at the Grand Hotel, Mackinac Island. July 25—Thirty-four alumni from New York and vicinity enjoyed a clambake at Coney Island. July 29—The trustees accepted the gift of a collection of the various editions of Evans' map of the American colonies, dated 1755, presented by Dr. Otto L. Schmidt of Chicago. July 29—William Low Pillsbury, registrar since 1893, and secretary of the board since July 1, 1888, resigned, the resignation to take effect Oct. 1, 1910.

Aug. 10—The corner-stone of Lincoln Hall was laid. President W. L. Abbott of the board of trustees presided; Dean E. J. Townsend spoke for President James, and Dr. Charles Davison, a trustee, laid the corner-stone.

1910-11

Sept. 17—President James was guest of honor at the annual banquet of the Illini Club of Peoria at the Creve Cœur Club. Sept. 19—Registration day. Sept. 20—C. M. McConn was elected Secretary of the Board of Trustees from Oct. 1, 1910. Sept. 21—A thousand freshmen attended the first convocation in the University Auditorium. President James welcomed them. Dean T. A. Clark and A. R. Warnock, assistant dean, spoke briefly. Sept. 26—Military drill began under the new commandant, Major Benjamin C. Morse. Sept. 29—President James gave the principal address at the installation of Dr. Frank McVey as President of the University of North Dakota.

Oct.—The 1909 memorial fountain, between the gymnasium and the armory, completed. By special action the Carnegie Foundation Board gave William L. Pillsbury a retiring allowance. Oct. 3-15—Dr. Josef Redlich, professor of constitutional law at the University of Vienna, gave a series of lectures. Oct. 14-15—The first annual homecoming. The weather was warm and fair. The main features of the homecoming were the alumni-varsity baseball game; pushball contest; mass meeting on the bleachers; class reunions; football game with Chicago, won by Illinois, 3 to 0. At the mass meeting President James announced that Francis J. Plym had established a traveling fellowship in architecture of the annual value of one thousand dollars. Oct. 15—The first regular meeting of the alumni in St. Paul and Minneapolis was held in Minneapolis.

Nov. 1—Registration in all departments was 4,659. Nov. 4—Congressman David J. Foster spoke at a Convocation on the new peace movement. Nov. 10—The first annual dinner of the University of Illinois Club of Springfield was held. Professor J. M. White was guest of honor. Nov. 12-17—Dr. William Morris Davis, professor of geography at Harvard University, gave six lectures on geography as a subject for university study. Nov. 16—Colonel Edmond Gustave Fechet, for ten years Commandant of the University, died in Champaign. Nov. 17—The funeral of Colonel Fechet was held in the University Auditorium. Nov. 17-19—Annual high school conference.

Dec.—1910 Football schedule: Sept. 31, Illinois 13, Millikin 0; Oct. 8, Illinois 29, Drake 0; Oct. 15, Illinois 3, Chicago 0; Nov. 5, Illinois 3, Indiana 0; Nov. 12, Illinois 27, Northwestern 0; Nov. 19, Illinois 3, Syracuse 0. Seventy-six members

of the faculty at Urbana were listed in the new American Men of Science. Seventeen of this number were included in the starred list of a thousand most eminent men of science in America. Dec. 9—Junior promenade. Dec. 10—The annual concert of the glee and mandolin club in the auditorium. Dec. 15—Professor Charles F. Moore of Purdue University lectured before the College of Engineering. His talk on "Blasting powder" was the first of a series in exchange between Purdue and Illinois. Dec. 28—The Illinois state teachers' association at its meeting in Chicago December 28th, passed a resolution favoring the appropriation of the money asked for by the University of Illinois for the erection of a building for the School of Education. Dec. 30—The Illini Club at Peoria held a meeting at the Creve Cœur Club. Fifty graduates and students of the University of Illinois held their annual reunion at Rockford, Illinois.

Jan. 4—Governor Deneen, in his biennial message to the legislature, presented fully the work and needs of the University and its allied bureaus. Jan. 6—Irma E. Voigt, representing Illiola, won the inter-literary society declamatory contest. Jan. 13-14—The Illinois Union presented a musical comedy, "The Maid of the Moon," written by George Morris, 1910, and his brother Paul Morris, a graduate of the University of Wisconsin. Jan. 16-30—School of Housekeepers was held in the woman's building. Jan. 16-28—Nearly a thousand students attended the agricultural short course. Jan. 17—The Trustees granted permission to the cadets to wear a dark blue flannel shirt in place of the cadet blouse, "at such exercises as may be prescribed by the military commandant." Jan. 25—The name of James Nicholas Brown was enrolled in the Illinois Farmers' hall of fame. Jan. 30-Feb. 8—Illinois horticultural institute was held at the University.

Feb.—The University of Illinois Alumni association of India was organized with a membership of six. Feb. 3—Sophomore cotillion in the armory. Feb. 7—Post-exam. Jubilee was held in the Auditorium under the auspices of the Y. M. C. A. Feb. 7—The Council of Administration adopted a plan for the reorganization of *The Daily Illini,* the *Illini* hereafter to be controlled by a board of six trustees, three from the faculty and three from undergraduate students. The fiftieth annual convention of the Illinois state horticultural society was held Feb. 8-10. Feb. 11—President William Howard Taft visited the University and reviewed the cadet regiment. He arrived at 8:50 a. m., was met by a committee, and driven to Illinois Field; reviewed the regiment; saw the University grounds; made a five minute address at the Illinois Central station, and left for Springfield, all in less than an hour. Feb. 12-14—Dr. Charles M. Sheldon of Topeka, Kansas, addressed the assembly of the college of literature and arts and spoke to students of sociology and of journalism on "The ethics of newspaper making." Feb. 13—I. N. Read of Urbana presented the University with a cane made from an oak door post in Lincoln's home in Old Salem, Illinois. The cane was presented in the name of Mr. Read's daughter, Mrs. Nellie Ross, '01. The Military band gave a concert at the state armory in Springfield, under the auspices of the University of Illinois club of Springfield. Feb. 15-16—Biennial visit of the general assembly to the University. More than one hundred members were present, thirty of whom were accompanied by their wives. Feb. 24—Military ball. Feb. 27—President James, for the University senate, appointed a committee to consider the efficiency of the present organization of the University, and to draft a constitution for the University, to be considered later by the council, senate and trustees. Feb. 28—A series of meetings was held in the interest of the Young Men's Christian Association. Dr. Clarence A. Barbour of New York, "Dad" Elliott, and others assisted. The annual meeting of the University of Illinois Club of Washington, D. C., was held at the Teacup Inn; twenty-four were present. Dr. Raymond M. Alden of Leland Stanford University was elected Professor of English, to begin service September 1, 1911.

March 4—The second annual conference of the presidents of the smaller colleges of Illinois was held at the University. March 7—Dr. C. P. Steinmetz addressed the students of the college of engineering on "Electric energy." March 9—C. H. Cartlidge, bridge engineer of the Chicago, Burlington and Quincy railroad, gave an illustrated lecture on "Reinforced concrete pile and trestle bridges." March 9-10—Col. William Nathan McChesney delivered two lectures before the College of Law on "Uniform state laws." March 11—Celebrating the anniversary of Founders' Day, the Puget Sound alumni met for their annual reunion and banquet at the Tacoma Hotel. The University of Illinois Alumni Association of Southern California banqueted at the University Club of Los Angeles. The attendance was

almost double that of any previous banquet of the Association. March 14—B. R. Rickards was appointed professor of municipal and sanitary dairying. March 14—Miss Lutie E. Stearns, chief of the traveling department of the Wisconsin free library commission, began a series of three lectures before the Library School and staff. March 20-21—Dr. Arthur E. Bostwick, librarian of the St. Louis library, lectured before the library school. March 21—Mr. Herbert R. Cross, gave a series of lectures on art, continuing through six weeks. March 23—President Frank L. McVey of the University of North Dakota gave an address on "Sticking points in taxation." March 27-31—Mr. Paul E. Moore, editor of the *Nation*, gave five lectures on "Types of romanticism." March 28—Mr. Charles F. Scott, chief consulting engineer of the Westinghouse electric and manufacturing company, lectured on "The young engineer and modern industrial conditions." March 31—The eleventh annual dinner of the Southwestern alumni association was held at the Coates House, Kansas City, Mo. Dean Thomas A. Clark was present from the University.

April—Late in April the new *Illini* board of trustees announced the appointment of H. H. Herbert, editor; C. M. Sullivan, manager; and F. X. McGrath, bookkeeper. April 7-8—The Players' Club presented "Our Boys" on Friday and Saturday evenings and Saturday afternoon, in Morrow Hall. April 8—The seventh annual dinner of the New York alumni association was held at the Hotel Manhattan; one hundred and fifteen persons were present. Ex-President Andrew Sloan Draper and Dean Thomas Arkle Clark were guests of honor. April 18—Mr. Oswald Garrison Villard addressed an assembly of the college of literature and arts on "The problem of independent journalism." April 9—Orin R. Wakefield, brought suit against the University to compel the granting of his diploma, withheld because twenty-five percent of his work was below the grade of 75 percent. The case was decided in favor of the University.

May—The Lincoln league, a student organization, was formed. May 2—Baron d'Estournelles de Constant spoke at a University convocation on "International peace." He also spoke on the peace movement at a dinner given in his honor in the evening. May 3—Students' Union election. May 17—Maypole dance on Illinois Field. May 18-20—The nineteenth Illinois interscholastic meet. May 20—Interscholastic circus on Illinois Field.

June—The graduating class presented to the University as a class memorial two trophy cases to be placed in the entrance of the Men's Gymnasium. June 10—The 47th general assembly appropriated to the University $3,489,300 for operating expenses, buildings, etc., and also $30,000 for the support of the school of ceramics. The General Assembly passed a bill providing for a mill tax for the support of the University beginning with 1912; also an act providing that the employees of the University of Illinois will be under civil service regulations. June 11—The Right Reverend Edward W. Osborne, Bishop of Springfield, delivered the baccalaureate address. June 12—Class Day. Annual address before the Phi Beta Kappa and Sigma Xi societies was delivered by John M. Coulter, professor of botany at the University of Chicago, on "Contributions of Germany to Education." Senior ball at 8:00 p. m. in the armory. June 13—Alumni Day. P. Junkersfeld, '95, was elected president of the association and Frank W. Scott, '01, secretary-treasurer. The president was directed to appoint a committee on reorganization. President James and Senator Dunlap spoke at the annual dinner. John Chester and thirty-nine others took parts in the reunion of '91. A bronze memorial tablet to Professor Arthur W. Palmer was unveiled. The trustees authorized Dean A. Clark to publish "Facts for Freshmen," to be presented to each freshman upon his admission to the University. Mr. Donald Graham, 1907, who won in the competition for the Plym fellowship in architecture, was appointed to the fellowship for the year 1911-12. June 14—Fortieth annual Commencement. The address, given by President James, was an appeal to the graduates to make their careers object lessons in the defense of academic education. The honorary degree of LL. D. was conferred on William E. Curtis; the degree of Eng. D. on Ralph Modjeski. June 27—The beginning of six weeks' summer session in the Library School. Summer Session opened with an enrollment of nearly seven hundred. July 11—Miss Isabel Bevier delivered the president's address at the opening session of the American home economics association, at San Francisco. Her topic was "The home economics movement." June 14—The trustees voted to close the California avenue and John street entrances to the campus and close Burrill avenue south of the Auditorium.

August 27—Alfred Bayliss, from 1899 to 1907 *ex officio* a trustee, died at his home at Woodbine, Ohio.

1911-12

The roadway which formerly curved about the northeast corner of University hall, was changed during the summer to run directly east of the Law building, and thence south. A broad cement walk was built in front of University hall, directly east to the Law building. The opening of Lincoln Hall and the new power plant necessitated a readjustment of class rooms and offices in University Hall and in the electrical engineering building. The department of classics and the graduate and upper class work in modern languages, English, and the social science, formerly in University hall, were removed to Lincoln hall, as were also the seminar libraries of these departments. Sept. 29—Professor Eugene Meyer, head of the Reich-Anstaldt, or calibration laboratory, and professor of engineering at Charlottenburg University, made a visit to the University.

Oct.—Football schedule and results for 1911-12: Oct. 7—Illinois 33, Milikin 0, at Urbana. Oct. 14—Illinois 9, St. Louis 0, at Urbana. Oct. 21—Illinois 0, Chicago 24, at Chicago. November 4—Illinois 12, Purdue 3, at Urbana. Nov. 11—Illinois 0, Indiana 0, at Indianapolis. Nov. 18—Illinois 27, Northwestern 13, at Urbana. November 25—Illinois 0, Minnesota 11, at Urbana. October 6—The Marquis of Queensberry, on the sporting staff of the Chicago *Tribune,* visited the University for the Illinois-Milikin football game on Oct. 7, and spoke at a mass meeting in the Auditorium. October 14—At the first general convocation of the year, President James spoke briefly upon the growth of the University, and introduced the three new members of the Senate, Professor Raymond M. Alden, English, Professor Charles R. Richard, mechanical engineering, and Professor Chester G. Vernier, law, each of whom made a short speech. Preliminary honors were announced. Oct. 21-24—The State Conference of Charities and Corrections met at the University. Professor E. C. Hayes was elected president.

Nov. 1—Registration in all departments of the University was 4,929, as compared with 4,659 on Nov. 1, 1910. November 7—The Choral society presented a miscellaneous program in the auditorium. November 11—President James sailed for Europe. Napoleon B. Morrison, a former trustee, died at his home in Odin. Nov. 14—Dr. J. M. McCormack, of the American medical association, lectured on health conditions, under the auspices of the Anti-Tuberculosis society. Professor Thomas E. Oliver gave an illustrated lecture on Paris at the L. & A. assembly. Nov. 17—First annual argricultural dance. Vice-president and Mrs. Burrill, in the absence of President and Mrs. James gave a reception for the new members of the faculty in the Woman's building. Nov. 18—Thirty members of the Southern Illinois editorial association, who were guests of Congressman William B. McKinley of Champaign, visited the University. Nov. 20—The first assembly of the College of Science was held in the Natural History lecture room. Vice-president T. J. Burrill delivered a lecture on "A Vacation in New Mexico." Professor Josiah Royce of Harvard University lectured on "Some psychological problems suggested by pragmatism;" and on "The problems of religious instruction in modern academic education." November 21—Thomas Liggett of the United States Sherardizing company, delivered an illustrated lecture on "Sherardizing." Nov. 23—The Art department gave a tea in their rooms in University Hall. Nov. 23-25—Annual high school conference. Nov. 24-26—Second annual fall homecoming was a greater success than the first. Nov. 24—The corner-stone of the George McKinley memorial university Presbyterian church was laid; the chief address was given by Rev. John Balcolm Shaw of Chicago. Hon. William B. McKinley, principal donor of the church, made the presentation address. Rev. Martin E. Anderson, student pastor of the church, laid the corner-stone. Nov. 24-25—Mask and Bauble presented "The Lion Rampant" at the Illinois Theater. Nov. 27—C. B. Hatch and J. M. Kaufman gave their seventh annual complimentary banquet to the football team. Sixteen men were awarded the official football "I."

Dec. 4-9—Dr. E. G. Cooley of Chicago, gave five lectures before the school of education, on "Industrial and vocational education in Germany." Dec. 9—The twenty-first annual glee club concert, was given in the Auditorium. December 6—Illinois Day, which falls on Dec. 3, was celebrated by a general convocation held in the Auditorium. Hon. Clark E. Carr of Galesburg gave the address; subject, "Illinois." Dec. 8—Illinois won debates with Iowa and Wisconsin. Junior promenade in the armory. Dec. 9—Fire damaged the Dental building in Chicago to

the amount of two thousand dollars. Dr. Henry S. Curtis of Clark University lectured before the college of literature and arts on "The playground as a social factor." Dec. 11-16—The 56th annual convention of the Illinois state horticultural society was held at the University. Dec. 12—The choral society sang "The Messiah." Dec. 14-17—John R. Mott conducted a series of evangelistic meetings at the University under the auspices of the Y. M. C. A. Dec. 15—A general University convocation was held in the Auditorium, at which Mr. Mott spoke to the women on "Religion as a Matter of the Will." A series of meetings was held under the auspices of the Y. W. C. A., conducted by Mrs. Harriet E. Monroe of Washington, D. C. Dec. 19—The United Charities association of Champaign and Urbana was organized.

Jan. 6—Eva Mitchell, representing Illiola, won the inter-literary society declamatory contest. Jan. 15—The corn growers' and stockmen's convention held their annual farmers' short course, continuing for two weeks. Professor Joseph Barrell of Yale University began a series of lectures on geological subjects. Jan. 16—The Council of Administration granted permission to organize "The Fourth Estate," an honorary journalistic fraternity. Jan. 18—The college of engineering held an assembly in the auditorium; addresses were given by H. M. Byllesby of Chicago, J. C. Gableman, president of Illinois society of engineering and surveyors, and Dean W. F. M. Goss. Jan. 22—Professor J. McKeen Cattell of Columbia University addressed the University Senate on "Problems of university administration." Jan. 23—D. H. V. Hess of the Libbey cut glass company of Toledo, Ohio, spoke before the chemistry club on the manufacture of glass.

Feb. 2—Annual sophomore cotillion. Feb. 6—Post-exam. jubilee. The contract for the ceramics and mining engineering laboratory was let to A. W. Stoolman, for $22,019.12, not including the chimney. Feb. 7—Dr. Guenther Jacoby of Germany was appointed lecturer in the department of Germanic languages for the second semester, his general topic being "The philosophy of the German classic poets." President Livingston C. Lord of the Eastern Illinois State normal school, lectured before Kappa Delta Pi, honorary educational fraternity, on "The Ethics of Kipling." Feb. 8—W. A. McKnight, Y. M. C. A. secretary, resigned to accept a similar position in Buenos Ayres. Feb. 8—Dr. J. Howard Mathews of the University of Wisconsin delivered an illustrated lecture on "Color photography and some of its commercial applications." Feb. 12—Albert Bushnell Hart, Professor of History at Harvard University, delivered the address at a convocation in honor of the birth of Abraham Lincoln, on "Lincoln and government." Feb. 15—Dean David Kinley lectured before the third College of Science Assembly on "Socialism." Feb. 21—A severe blizzard raged all day. Street car traffic was stopped and trains were so delayed that there was only one mail delivery. February 23—Military ball. Feb. 19-23—Dr. Casper Rene Gregory of the University of Leipzig gave five lectures on "Five centuries of science in Leipzig." Feb. 25—Miss Catherine McCallum McIntyre, for twenty-three years secretary of the college of agriculture, died in Champaign. Feb. 26—Prof. W. L. Johannsen, professor of plant physiology in the University of Copenhagen, delivered lectures on "Modern problems on heredity." Feb. 26-27-28—The military band of sixty-five pieces, accompanied by a special harpist, made its second annual state tour, playing in Bloomington, Peoria, Decatur, and Springfield. Feb. 29—Vice-president and Mrs. Burrill tendered a reception to the faculty in the Woman's building in honor of President James on his return from Europe.

March 2—Annual band concert. March 4-9—Prof. W. L. Kuekenthal of the University of Breslau gave a series of lectures on "The principle of convergence as illustrated in the whale." March 12—The girls of the University began a campaign to secure funds for a new Y. W. C. A. building and dormitory, for which Congressman William B. McKinley pledged $20,000. March 13—A students' mass meeting, called by President James, was held to discuss the Western conference athletic situation. March 13—Seven lectures on public health were arranged for. The first lecture was given by Dr. Henry B. Favil of Rush medical college, on "Sociological aspects of public health." March 18-23—Prof. F. E. Schelling, of the University of Pennsylvania, gave a series of lectures on "The English drama." March 19—The presidents of the universities in the "Big Eight" conference met in Chicago to discuss conference rules. March 21—At the annual meeting of trustees in Chicago, W. L. Abbott was again chosen president. The trustees selected the location of the armory, the stock pavilion, and the new horticultural building, all to be erected on the south campus.

April 1—Dr. Inazo Nitobe, of the first higher college at Tokyo, gave a series of lectures on "Some characteristics of the land and people of Japan." Dr. Nitobe's lectures were given under the auspices of the Carnegie Endowment for International Peace. Professor William A. Noyes, of the chemistry department, was given a leave of absence from April 1, to attend the international council of representatives of chemical societies at Berlin, as the representative of the American chemical society. April 2—Champaign voted "dry" with a majority of 479. Student voters were generally challenged at the polls. April 3—Dr. John A. Lomax of the University of Texas and president of the American folk lore society, lectured on "The songs of the cowboy." April 4-6—The central section of the American society of zoologists met at the University. April 9—Colonel Theodore Roosevelt visited Champaign and spoke in the City Park. April 10—A chapter of Sigma Delta Chi, national honorary journalistic fraternity, was granted to Fourth Estate, local journalistic fraternity. The trustees voted to close the medical and dental work conducted in the city of Chicago in the plant owned by the college of physicians and surgeons, on the expiration of the lease on June 30, 1912. April 12—Professor Wilhelm Paszkowski of the University of Berlin delivered a series of lectures on "The German Theater and Drama." April 30—Following a petition of the pan-hellenic council, the council of administration passed a rule that no student may become a member of any national or local fraternity until he has successfully passed eleven hours of work.

May 16—Annual maypole dance on Illinois Field. The weather was cold and a drizzling rain fell. May 17-18—Annual interscholastic week. May 21—The corner-stone of the Commerce building was laid. W. L. Abbott, president of board of trustees, presided. Addresses were given in the Auditorium by Dean David Kinley and Francis G. Blair. President James laid the corner-stone. Short addresses were given by B. F. Harris of Champaign, president of the Illinois Bankers' association and W. Carbys Zimmerman, state architect. May 21—The band serenaded President James, in honor of his birthday. May 22—The first annual "President's review" of the regiment was held on Illinois Field. The President presented commissions to the commissioned officers of the regiment. May 25—E. R. Ludwig of the class of 1911, was awarded the Plym fellowship for 1912-13.

June 9—Baccalaureate address delivered by the Rev. William I. McElveen, pastor of the Evanston Congregational church. June 10—Class day exercises; dedication of senior memorial. Senior ball in the Armory. June 11—Alumni day. About one hundred matriculants from 1868 to 1872 held a reunion and the annual meeting of the association was the largest ever held. Three hundred and sixty attended the dinner. Judge W. N. Butler, '79, was toastmaster; I. S. Raymond, '72, Dr. Burrill, and President James made short addresses. At the annual meeting the association was re-organized by the adoption of a new constitution prepared by a committee of which A. N. Talbot was chairman. P. Junkersfeld, '95, was reelected president, and the new executive committee was chosen as follows S. A. Bullard, '78; F. J. Postel, '99; I. M. Western, '02; L. E. Fischer, '98; W. C. Lindley, '01; G. J. Ray, '98. Frank W. Scott, '01, was elected secretary-treasurer. June 12—Commencement day. Address delivered by President James; subject, "The life and labors of Jonathan Baldwin Turner." The portrait of Turner to be placed in the Illinois Farmers' hall of fame was unveiled. The portrait was the gift of Mrs. Mary Turner Carriel, daughter of Jonathan Baldwin Turner. A. P. Grout, president of the commission of the Illinois Farmers' hall of fame, made the presentation speech. The portrait was unveiled by Mrs. Leslie McPherson and Miss Mary Louise Turner, granddaughters of Professor Turner. The honorary degree of LL.D. was conferred on Dr. Thomas Jonathan Burrill, and Professor Samuel Walker Shattuck, in recognition of their long and excellent service to the University. Both men retired from active service in the University on September 1, 1912, and accepted retiring allowances from the Carnegie foundation for the advancement of teaching. June 30—Lease of the property of the college of physicians and surgeons in Chicago to the University expired and was not renewed.

1912-13

Aug. 31.—Albert V. Bleininger, professor of ceramics, resigned. Dr. I. M. Bentley of Cornell was appointed professor of psychology and director of psychological laboratory.

Sept. 17-18—Registration days. New power plant and transportation building were ready for occupancy. Ground was broken for new armory. Sept. 19—

Freshman convocation. Sept. 20—First annual mass meeting for girls. Sept. 21—Kappa Delta Pi, honorary educational fraternity founded at the University, became national. Sept. 22—The trustees voted to purchase the medical plant in Chicago.

Oct. 3—Pan-Hellenic voted against hazing. Oct. 6—A gift of $13,000 from Hon. Wm. B. McKinley as loan fund for students was announced. Trustees decided to mark the grave of Dr. Gregory, with a granite boulder excavated from site of Lincoln Hall. Oct. 10—Trustees voted to combine colleges of literature and arts and of science. Oct. 11—Star course: Albert Spalding recital. Oct. 13—Professor Yokobori, head of Kyoto University, Japan, visited the University. Oct. 15—Law Union was formed. Oct. 16—Convocation in honor of Dr. Burrill and Dr. Shattuck, with presentation of gold medals by Senate. Dedication of McKinley Memorial Church. Oct. 17—Dr. Borel of the University of Paris lectured. Oct. 19—Judge Spurgin upheld student vote in city election and declared Champaign dry territory. Oct. 29-30—Dr. C. J. Steinmetz lectured in interests of engineering. Oct. 31—Petition to open theaters on Sunday defeated by popular student vote.

Nov.—Registration of students was 4,315. Nov. 2—Reception by President James in honor of Dr. and Mrs. Burrill and Dr. and Mrs. Shattuck. B'nai B'rith Lodge established annual literary prize of $50.00. Doctors Burrill and Shattuck were made professors *emeriti* by trustees. Rho chapter of Zeta Beta Tau was established. Nov. 5—Professor Wilhelm Miller was made head of department of landscape gardening. Nov. 6—Museum of classic arts was dedicated. Nov. 11-13—Home Coming events: Hobo band, band concert, mass meeting, smoker, football game between Chicago and Illinois, and Mask and Bauble in "The County Chairman." Nov. 15—Small fire in University Hall. Nov. 19—Star course lecture by Strickland Gillilan. Nov. 21—President James was elected President of National association of state universities. Nov. 22—State high school conference. Nov. 26—Hatch-Kaufman annual banquet for football men. Nov. 27-Dec. 2—Thanksgiving recess.

Football schedule: 1912: Illinois 87, Illinois Wesleyan 3; Illinois 13, Washington University 0; Illinois 13, Indiana 7; Illinois 13, Minneapolis 13; Illinois 9, Purdue 9; Illinois 0, Chicago 10; Illinois 0, Northwestern 6.

Dec. 10—Contract was let for new Y. W. C. A. building. Dec. 11—State Horticultural society met at University. Dec. 14—Matinee and evening concert given by glee and mandolin clubs. Robert C. Zuppke was appointed football coach. Dec. 17—Choral society gave Handel's "Messiah." Dec. 20—Christmas vacation began.

Jan. 7—Contracts were let for floricultural, vegetable, and plant breeding houses, and stock pavilion. Mr. George E. Frazer was appointed comptroller and professor of accountancy. Jan. 8—First issue of *Fortnightly Notes,* supplementing *Alumni Quarterly.* Jan. 11—Annual Prom concert by University band. Senior smoker. Jan. 13—Seven hundred register in annual agricultural short course and school for housekeepers.

Feb. 4—Post-exam jubilee. Feb. 6—Professor Kuno Francke opened the museum of European culture. Feb. 6—First assembling of classes in new Commerce building. Electrical engineering show. Feb. 12—Properties of college of physicians and surgeons were formally accepted as a gift from the medical alumni, and the re-opening of the medical school was authorized. Professor Everts B. Greene resigned as dean of the college of literature and arts, and Professor Arthur H. Daniels was appointed acting dean. Formal presentation of Lincoln Hall by Governor Dunne to President James. Dedicatory address by Rev. Hugh Black. Feb. 15—Star course presented Ben Greet players in "A Comedy of Errors." Feb. 21—Military ball. Player's Club entertained with three Irish plays, The Hour Glass, The Pot of Broth, and The Workhouse Ward. Feb. 23—Exhibit of water-color paintings in Auditorium. Feb. 26—Beta Gamma Sigma, commercial fraternity, was established.

Basketball schedule 1912-1913: Illinois 15, Wisconsin 16; Illinois 35, Iowa 9; Illinois 22, Purdue 18; Illinois 19, Minnesota 12; Illinois 23, Northwestern 22; Illinois 13, Wisconsin 18; Illinois 20, Minnesota 10; Illinois 12, Chicago 19; Illinois 29, Indiana 12; Illinois 11, Purdue 12; Illinois 23, Indiana 17; Illinois 16, Chicago 21; Illinois 18, Northwestern 20.

March 1—Annual band concert. Mar. 11—Trustees approved raising of entrance requirements of medical school to two years of college work. Ten thousand dollars was appropriated for Crocker Land expedition. Dr. Kendric C. Babcock, specialist in higher education, Bureau of Education, Washington, was ap-

pointed Dean of the united college of liberal arts and sciences. Dr. William Trelease was appointed professor of botany and head of that department. Mar. 14-15—Lecture visit of Mr. Alfred Noyes. Illinois lost debate to Indiana. Mar. 16—Mu Kappa Alpha, honorary music fraternity, was established. Mar. 20—Yoxan was disbanded. Mar. 26—Captain B. C. Morse, commandant of the University brigade, was made Lieutenant-Colonel. Mar. 28—Visit of the state legislature at the University. Resignation of Professor Ernest Julius Berg, head of the department of electrical engineering.

April 4—Trustees granted leave of absence to President James to attend international conference on education at The Hague, September, 1913. Apr. 11-12—Students presented local talent opera, "The Prodigal Prince." Apr. 17—Dedication of commerce building; state conference of business administration. Opening of cafeteria in Women's building. Apr. 21—Cercle Français presented "L'Anglais tel qu' on le Parle" and "es Cuisimers." Apr. 24—Resignation of Guy Stanton Ford, Professor of Modern European History. Apr. 25—"Big Nine" conference to discuss amateurism. Apr. 25-26—Adelphic-Illiola play, "A Curious Mishap." Apr. 27—Dr. Andrew Sloan Draper, president of the University, 1894-1904, died at Albany, New York. Apr. 30—Dr. Washington Gladden addressed a convocation.

May 1—Board of oratory and debate was formed. May 3—First annual water carnival. May 9—Dedication of Transportation building, and convocation. Alethenai-Philomathean masque, "The Chaplet of Pan." Recital by Mme. Gadski. May 13—Local Alumni club was formed. May 14-17—Interscholastic. Program: Maypole, stunt show, Illinois-Wisconsin dual meet and baseball game, circus, Illinois-Milliken dual, glee club concert, Illinois-Chicago baseball. Oak Park won inter-title. May 21—Phi Beta, local sorority, installed as Gamma Phi Beta. May 22—Class of 1913 were granted permission to erect a memorial gateway on south Wright street, west of Auditorium. May 24—Mask and Bauble presented "The Passing of the Third Floor Back." May 29—Coburn players gave "Iphegenia in Tauris." May 29-June 5—Examinations.

Track schedule, 1913: Illinois 77, Missouri 49; Illinois 80½, Wisconsin 45½; Illinois 93, Chicago 33; Illinois 58, Chicago 27; Illinois 70, Purdue 16; Illinois 33, Wisconsin 33½.

Baseball schedule, 1913: Illinois 2, Tennessee 1; Illinois 4, Tennessee 0; Illinois 8, Indiana 4; Illinois 1, Iowa 1; Illinois 4, Iowa 3; Illinois 8, Northwestern 0; Illinois 6, Arkansas 11; Illinois 4, Arkansas 2; Illinois 4, Indiana 3; Illinois 5, Chicago 4; Illinois 11, Wisconsin 1; Illinois 7, Chicago 3; Illinois 3, Purdue 1; Illinois 3, Chicago 6; Illinois 14, Northwestern 6; Illinois 7, Chicago 6; Illinois 2, Wisconsin 7.

June 8-11—Commencement. June 10—Alumni day. Peter Junkersfeld, '95, was elected president of the alumni association. June 11—Commencement address was given by President James. 848 degrees were conferred. June 10—Resignation of Dr. William E. Quine, Dean of College of Medicine was accepted by trustees. Authority was given for the purchase of the classical and pedagogical libraries of Johannes Vahlen and R. Aron. Trustees approved support of orchestral concerts not to exceed $5,000. Dr. Washburn was promoted to be professor of physical chemistry. June 16—Summer session began. June 19—Mr. Herbert Nasmyth, was appointed to the School of Music. June 23—Mr. J. B. Stoughton Holborn, of Oxford, gave a series of lectures on "Art in daily life."

July 2—Total registration, 612. Dr. Kinley was made Vice-President of the University to succeed Dr. Burrill. Re-opening of College of Dentistry approved. Professor C. R. Richards was made acting Dean of College of Engineering during leave of absence of Dean Goss. Dr. John Sterling Kingsley of Tuft's College was appointed professor of zoology. July 11-12—Ben Greet players presented "Midsummer Night's Dream" and "Love's Labours Lost." July 18—Summer prom at Armory. July 23—Contract awarded for equipment of Dental School. Miss Martha J. Kyle was appointed Acting Dean of Women.

Aug. 2—Summer Dramatic club gave "Merry Wives of Windsor." Aug. 26—Trustees approved system of freshmen advisers.

1913-14

Sept. 6—Mr. Arthur E. Eldridge was appointed director of photographic laboratories. Entrance requirements of school of pharmacy were raised to two years

in accredited high school. Sept. 23-24—Registration. Class hats adopted by all classes. Sept. 26—Major Frank D. Webster was detailed as commandant of University brigade.

Oct. 4—Dr. Frank L. Stevens, dean of college of agriculture and mechanic arts of the University of Porto Rico, was appointed professor of plant pathology. Trustees made appropriation for printing plant, and approved expenditure of $15,000 for Auditorium organ. Purchase of 343 acres of farm land approved. Oct. 9—Farewell for Major Morse and welcome for Major Webster. Oct. 16—Visit of Dr. Sakuro Tanabe of Imperial University of Kioto, Japan. Oct. 18—Freshmen adopted sack rush as annual scrap. Oct. 31—National convention Alphi Xi Delta at University.

Nov. 7—Conference of deans of graduate schools; representatives from eighteen colleges were present. American association of state universities met at University. Lecture-visit of Sir William Ramsay of Aberdeen University. Convocation in honor of Professor Ricker. Association of Methodist Episcopal bishops met at University. Nov. 9—Dedication of Y. W. C. A. building. Oct. 14-17—Home-coming. Program: Russian symphony orchestra concert, alumni smoker, mass meeting, sack race (freshmen won), Illinois vs. Purdue football and informal gathering of alumni. Nov. 19—Convocation in honor of 50th anniversary of Gettysburg address. Nov. 20-22—High School conference. Mask and Bauble presented "The Gentleman from Mississippi." Nov. 24—Annual Kaufman-Hatch football team banquet.

Football, 1913: Illinois 21, Kentucky 0; Illinois 24, Missouri 7; Illinois 38, Northwestern 0; Illinois 10, Indiana 0; Illinois 7, Chicago 28; Illinois 0, Purdue 0; Illinois 9, Minnesota 19.

Dec. 5—Lecture by Bernard Langden-Davies against military armament. Benjamin Chapin gave dramatic interpretation of "Lincoln." Dec. 11—Cincinnati symphony orchestra concert. Dec. 12—Junior prom. Illinois was defeated in debates with Iowa and Wisconsin. Dec. 17—Girls edited December issue of *Illinois Magazine*. Dec. 16—Choral society gave Handel's "Messiah." Dec. 16-19—State horticultural society meeting. Dec. 19—Christmas vacation began.

Jan. 9-10—Ben Greet players gave "Merchant of Venice" and "Comedy of Errors." Jan. 13—Informal weekly readings instituted by English department. Jan. 16—Player's Club presented "London Assurance." Jan. 20—Short course in agriculture and school for housekeepers began. Jan. 27—Star course lecture by W. J. Burns. Jan. 28—Semester examinations began.

Feb. 9-10—Registration. Feb. 10—Post-exam jubilee. Feb. 14—Professor Joseph Schumpeter, Austrian economist, lectured at University. Jan. 17—St. Louis symphony orchestra concerts. Jan. 19—Sigma Tau, honorary fraternity, installed in college of engineering. Jan. 20—Military ball. Jan. 22—Washington birthday convocation in Auditorium. Jan. 28—Squads of students dig University district out of the worst snow fall in years. All athletic and social events called off because of scarlet fever.

Basketball, 1913-1914: Illinois 19, Milliken 10; Illinois 35, Indiana 6; Illinois 25, Wisconsin 26; Illinois 26, Purdue 20; Illinois 11, Chicago 12; Illinois 18, Minnesota 16; Illinois 30, Purdue 25; Illinois 31, Indiana 15; Illinois 35, Northwestern 15; Illinois 16, Wisconsin 29; Illinois 26, Minnesota 11.

March 6—Seniors choose chimes as class memorial. Mar. 8—Scarlet fever ban lifted. Mar. 10—Forbes property on Springfield avenue purchased for botanical and zoological laboratories. Mar. 12—Illinois won debates with Indiana and Ohio. Mar. 18—Major Webster detailed to command summer military camp at Ludington, Mich. Mar. 15-20—Bondurant lectures delivered by Dr. George H. Combs. Mar. 20—Recital by Mme. Schumann-Heink. Mar. 21—Drama League entertained with Irish Players in plays by Yates and Lady Gregory. Mar. 25—Reception and mass meeting in honor of W. B. McKinley on his return from abroad. Mar. 26-28—Women's vocational conference. Mask and Bauble presented "Higher Up," by Thacher H. Guild.

April 3—Heads of life insurance companies convened at University. Apr. 5—Lecture-visit of Dean Shailer Matthews. Apr. 7—Walking club organized. Apr. 15—Dr. Shosuke Sato, college of agriculture, North Eastern University, Sapporo, Japan, visited University. Apr. 18—Annual band concert. Apr. 22—Trustees approved purchase of Chicago site for school of pharmacy. Women's play ground west of forestry was approved. Apr. 23—Series of lectures by Miss Georgina Sweet, Melbourne University. Apr. 25—Anthemia chapter of Alpha Rho Chi

was established. Walker Opera House torn down. Apr. 28—Lecture-visit Prof. J. B. Stoughton Holborn, Oxford University.

May 1—Adelphic and Illiola societies entertained in comedy, "Newly Married" and "Mr. Steinmetz Corner." Illinois won Northern oratorical league contest. May 7—Minneapolis symphony orchestra concerts. Series of lectures were given before Department of Education by Dr. J. J. Findlay, Manchester, England. May 9—Player's Club presented "The Portrait," by Thacher H. Guild, and "Ryland." May 14-17—Interscholastic. May 25—Annual competitive drill. May 28—University Orchestra concert. May 29—Piano recital by Mrs. Fannie Bloomfield-Zeisler. May 30—General John C. Black delivered Memorial Day address on Illinois Field.

Track, 1914: Illinois 57½, Ohio State 19⅝; Illinois 36, Wisconsin 26¾; Chicago 20¼; Illinois 95, Purdue 22; Illinois 76½, Wisconsin 49½; Illinois 70½, Chicago 55½; Illinois 45 5/12, Stanford 23⅛, Chicago 20⅛.

Baseball, 1914: Illinois 9, Alabama 5; Illinois 2, Georgia Tech. 5; Illinois 2, Georgia Tech. 2; Illinois 1, Georgia 2; Illinois 1, Tennessee 1; Illinois 2, Kentucky 14; Illinois 5, Northwestern 4; Illinois 8, Milliken 5; Illinois 4, Minnesota 3; Illinois 9, Purdue 6; Illinois 3, Texas 2; Illinois 7, Texas 3; Illinois 7, Purdue 0; Illinois 2, Wisconsin 1; Illinois 3, Chicago 4; Illinois 7, Northwestern 0; Illinois 2, Indiana 13; Illinois 2, Wisconsin 5; Illinois 4, Chicago 3.

June 1—Senate adopted plan to establish a school of commerce. First annual freshman cap burning on Illinois Field. June 4-12—Examinations. June 9—Trustees approved site for Gregory memorial alumni building west of Auditorium, and of Tina Weedon Smith memorial music building east of Auditorium. Location of women's residence hall on Nevada street approved. Entrance requirements to school of pharmacy raised to graduation from accredited high school. June 15—Senior ball. June 16—Alumni Day; reunion of matriculants during regency of Dr. Gregory largely attended; unveiling of tablet at grave of Dr. Gregory on boulder excavated from site of Lincoln Hall. A. N. Talbot, '81, was elected president of alumni association. Lawn festival and 40th reunion of Class of '74. Mask and Bauble presented "The Great Galeoto." June 17—Commencement address was given by Count Johann von Bernstroff, German Ambassador to the United States. One thousand twenty-nine degrees were conferred. June 22—Registration for summer session.

July 2—First campus sing. July 6—Resignation of Director Charles Henry Mills, of the school of music. July 6-11—Lectures by Mr. J. Adams Puffer of Boston, Mass., on "Vocational Education." July 18—Ben Greet players gave "She Stoops to Conquer," and "Midsummer Night's Dream." July 22—Death of Thacher Howland Guild, associate in English and author of "Illinois Loyalty." July 29—Memorial song service for Mr. Guild.

Aug. 4—County teachers institute at University. Aug. 14—John N. Pomeroy was appointed professor of law.

1914-15

Sept. 11—Trustees appointed John Lawrence Erb director of the school of music, and University organist. Miss Martha J. Kyle was appointed acting dean of women. Dr. Frederick B. Moorehead was appointed dean of the college of dentistry, and Dr. D. A. K. Steele senior dean and head of the department of surgery, college of medicine. Sept. 21-22—Registration. Sept. 23—University had the largest opening enrollment in its history, 3,906. Sept. 24—Announcement was made of a gift of $200,000 by Captain Thomas J. Smith for a music building.

Oct. 1—Registration to date was 4,619, an increase of 12% over preceding year. Oct. 9—Corner-stone of addition to chemistry building was laid. Oct. 12—Trustees approved senate plan for a new library building. Oct. 15-16—Illinois mayors convened at University. Oct. 20—Convocation in newly decorated and de-echoed Auditorium. Oct. 21—Star course recital by Mme. Louise Homer.

Nov. 1—Fifteen thousand people dedicated new armory in Christmas peace ship program with Lilian Bell, originator of idea, as principal speaker. Nov. 4-5—Lecture on Emerson by Mr. Charles W. Woodbury. Nov. 9-11—Series of lectures by Professor Felix von Luschen, University of Berlin. Nov. 13—Belgian Relief Day; $500 was raised. Nov. 13—Mrs. Edmund J. James, wife of the President, died. Nov. 13-16—Annual home-coming. Program: Class football, hobo band, alumni smoker, Mask and Bauble in "Our Wives," freshman-sophomore sack rush, Illinois vs. Chicago football, alumni reunion. Nov. 17—Funeral of

Mrs. James was held in auditorium. Nov. 19—Kappa Alpha Theta house damaged by fire. Nov. 22—First recital on new organ in Auditorium by Professor Erb. Nov. 23—St. Louis symphony orchestra concert. Nov. 26—Thanksgiving recess.

Football, 1914: Illinois 37, Christian Brothers, 0; Illinois 51, Indiana University 0; Illinois 37, Ohio State 0; Illinois 33, Northwestern 0; Illinois 21, Minnesota 7; Illinois 21, Chicago 7; Illinois 24, Wisconsin 9.

Dec. 2—Dedication of organ in auditorium by Mr. Charles Heinroth, Carnegie Institute, Pittsburg. Dec. 3—Illinois Day; visit of Governor Dunne and review of troops; laying of corner-stone of Commerce building; University convocation. Dec. 5—Red Cross carnival. Dec. 8-12—Annual glee and mandolin club concert. Trustees appointed Dr. Kuno Meyer as visiting Professor of Celtic language and literature. Gift of the Margaret Lange James loan fund of $5,000 was announced by President James. Dec. 15—Choral society gave the "Messiah." Dec. 14-17—Convention of Illinois fruit growers at University. Dec. 16-20—Lecture-visit of Bishop McConnell. Dec. 18-19—Players Club staged "The Power of a God" and "The Higher Good," by Thacher Howland Guild. Dec. 30—Professor J. H. Pettit, on sick leave in California, died.

Jan. 9—Prom concert. Jan. 10—First of weekly vesper organ recitals in Auditorium Jan. 11—Through Major-General Wood, President James's plan for an efficient citizen soldiery was endorsed by government. President O. S. Davis, Chicago Theological seminary, lectured at University. Jan. 18-25—School for housekeepers. Jan. 19—New York symphony orchestra concert. Jan. 22—George E. Frazer, comptroller, and O. E. Staples, bursar, resigned. Star course recital by Alma Gluck. Jan. 26-27—Lecture-visit of Professor J. C. Bose, Presidency College, Calcutta, India. Ben Greet players in "Twelfth Night." Jan. 28—Semester examinations began. Jan. 30—A change in military uniform to olive-drab U. S. service suit was authorized by the trustees. Lots on Nevada street were bought for women's residence hall.

Feb. 8-9—Registration. Feb. 9—Post exam jubilee. Feb. 11—Jane Addams lectured at University. Feb. 13—Professor-emeritus Samuel Walker Shattuck died. Feb. 15-19—Dr. Luther Anderson lectured on "American Trade in Far East." Feb. 17—Kneisel quartet concert. Feb. 19—Annual military ball. Feb. 22—Washington birthday convocation. Feb. 22-24—Vocational conference. Feb. 24—Dr. Graham Taylor lectured. Control of *Illinois Magazine* assumed by Illini Publishing company. Feb. 27—"Ag. Round-up."

Basketball, 1914-1915: Illinois 50, Wesleyan 9; Illinois 19, Milliken 16; Illinois 27, Peoria Tigers 14; Illinois 34, Indiana 14; Illinois 27, Purdue 8; Illinois 24, Ohio State 17; Illinois 20, Indiana 4; Illinois 39, Wisconsin 19; Illinois 19, Wisconsin 17; Illinois 20; Minnesota 10; Illinois 20, Ohio State 12; Illinois 22, Purdue 15; Illinois 26, Ohio State 19; Illinois 19, Chicago 18; Illinois 26, Minnesota 11.

March 2—Choral society gave "Hiawatha." School of Religion opened six weeks' course. Mar. 4—John W. Ruskin, Artic explorer, gave motion pictures of animal life. Mar. 5—Professor Lajpat Rai, founder of Dayananda Anglo-Vedie college, lectured on "Hindu Civilization." Star course lecture by Leland T. Powers. Mar. 6—Annual military band concert. Mar. 9-11—Illinois water supply association met at University. Mar. 11—Review of student brigade by Governor Dunne and trustees. Annual orchestra concert. Mar. 18—Lecture-recital by Mrs. Edward A. MacDowell. Mar. 23—Chicago symphony orchestra concert. Mar. 26—Illinois lost to Michigan in Midwest debating league and won from Wisconsin. Architecture club presented "The Pawn Check." Mar. 28—Palm Sunday lecture by Dr. Ozoras Davis, Chicago Theological seminary.

April 8-9—Electrical show. Apr. 9—Der Deutche Verein gave "Flachmann als Erzeiher." Apr. 10—Lambda Chi Alpha was installed. Illinois won first place in Illinois State contest of Intercollegiate peace association. Apr. 23-24—Illinois Union produced "A Maid and a Myth." Apr. 27—James H. Greene, '08, was appointed state leader of junior extension; Dr. Frederick Haynes Newell was appointed professor of civil engineering; W. B. Castenholtz was appointed comptroller. Apr. 29—First concert of University choristers.

May 1—After forty years of active service, Professor Ira O. Baker resigned as head of civil engineering department and Professor Newell was appointed to succeed him. May 4—Phi Beta Kappa and Sigma Xi address was given by Dr. George Otis Smith, Director of U. S. geological survey. May 7—Rev. Jenkin Lloyd Jones lectured on Peace. May 10—Minneapolis symphony orchestra concert.

May 13-15—Interscholastic. Program: May fête, stunt show, glee and mandolin concert, Illinois vs. Wisconsin baseball game, Legislative visit and review of student brigade, high school meet, Illinois vs. Indiana in baseball, circus, oratorical contest. May 18—Choral society gave Mendelssohn's "Hymn of Praise." May 21—Junior lawn fête. May 22—Dr. Kenneth McKenzie, Yale, was appointed professor of Romance languages and head of the department. Professor L. D. Coffman, of the department of education resigned May 31—Military day, with inspection by Major-General Leonard Wood.

Track, 1915: Wisconsin 38, Chicago 37, Missouri 19.

Baseball, 1915: Illinois 13, Mississippi A. & M. 2; Illinois 9, Mississippi A. & M. 4; Illinois 16, Tulane 1; Illinois 9, Tulane 0; Illinois 7, Alabama 0; Illinois 5, Vanderbilt 1; Illinois 4, Wabash 0; Illinois 13, Bethany 0; Illinois 6. Ohio State 5; Illinois 2, Purdue 1; Illinois 4, Northwestern 1; Illinois 1, Northwestern 3; Illinois 6, Wisconsin 1; Illinois 10, Minnesota 6; Illinois 5, Wisconsin 4; Illinois 6, Indiana 0; Illinois 5, Purdue 3; Illinois 4, Chicago 1; Illinois 2, Chicago 2.

June 5—Big Nine track meet at Illinois was won by Wisconsin. June 7—Examinations began. June 8—Allan Nevins was appointed to write a history of the University. June 13—Baccalaureate address by Joseph W. Cochran. June 14—Class day. Mask and Bauble gave "Milestones." Senior ball. June 15—Alumni day. W. A. Heath, '83, was elected president of alumni association. President's reception. June 16—Commencement address was given by Romulo Naon, Argentine Ambassador to the United States. One thousand thirty-two degrees were given. June 21—Summer school registrants numbered 1,028. June 29—First campus sing.

July 4—Dr. Nathan A. Weston, '89, was appointed acting dean of the college of commerce and business administration. Miss Louise Freer was appointed director of physical training for women. Professor William A. Oldfather was promoted from associate professor to professor of classics. Dr. John D. Fitzgerald was promoted from assistant professor of romance languages to professor of Spanish. Trustees voted to extend course in dentistry from three to four years. Dr. Donald McIntosh, after thirty years' active service as professor of veterinary science, was retired as professor-emeritus. July 17—Ben Greet players gave "Twelfth Night" and "The Tempest." July 23—Summer Prom. July 27—Prof. George H. Meyer, assistant dean of colleges of liberal arts and sciences died in Chicago. July 6—Dramatic organization gave "Much Ado About Nothing."

1915-16

Sept. 20-21—Registration. Administrative offices moved to Administration building. Post office sub-station established in University library. Sept. 27—Corner-stone of ceramics building was laid. Leave of absence was granted Professor Thomas Oliver to become member of Belgian Relief committee in Belgium. Dr. Burt E. Powell was appointed editor of *Press Bulletin*, director of information office and University historian. Mr. A. V. Bleininger was appointed professor of ceramic engineering and head of the department.

Oct. 1—Registration numbered 4,652. Oct. 9—Genetics building was begun. Oct. 16—Recital by Mme. Olive Fremstad. Oct. 24—Hon. A. P. Grout, University trustee, died. Oct. 29-31—Homecoming. Mask and Bauble in "Green Stockings." Freshmen won the sack rush.

Nov. 3—Illinois municipal league convention. Lecture recitals by Vachel Lindsay. Nov. 3-6—Illinois State library association met at the University. Nov. 7—Annual chrysanthemum show. Nov. 10—U. S. Marine band concert. Nov. 15—Kneisel Quartet concert. Nov. 17-19—Illinois State school board and city superintendents associations conventions. Nov. 17—Ben Greet players in "Much Ado About Nothing." Nov. 18-20—State high school teachers' convention. Nov. 22—St. Louis symphony orchestra concert. Nov. 23-29—Thanksgiving recess.

Football, 1915: Illinois 36, Haskell Indians 0; Illinois 75, Rolla School of Mines 7; Illinois 3, Ohio State 3; Illinois 36, Northwestern 6; Illinois 6, Minnesota 6; Illinois 17, Wisconsin 3; Illinois 10, Chicago 0.

Dec. 3—Illinois won debate with Iowa. Celebration of the birthday of the State. S. D. Harwood, Illinois' representative, started on Ford peace party trip, but got only to New York. Dec. 7—Senate established six-year dental course. Return of Peace Ship delegate. Dec. 9—Lecture by Lorado Taft. Dec. 10—Annual junior prom. Der Deutche Verein staged "Alt Heidelberg." Dec. 13—Major Robert W. Mearns was detailed as commandant of University cadets. Dec. 14—Choral club gave "The Creation" as annual Christmas concert. Professor Eliot

Blackwelder was appointed professor of geology and head of the department. Dec. 16—Annual prom concert by University band. Dec. 19—All-university service with sermon by Rev. Herbert L. Willett, University of Chicago. Dec. 21—Death of class scrap decreed by Council. Christmas vacation began.

Jan. 10-16—Series of lectures by Francis Grierson. Short course in ceramics and highway engineering. Jan. 14—Sophomore cotillion. Farewell for Major Webster. Jan. 16—Co-op burned wih loss of $100,000. Jan. 17-28—School for housekeepers. Jan. 18—Star course lecture by Robert Peary on the north pole. Jan. 20—A saber was presented to Major Webster. Jan. 26—Semester examinations began.

Feb. 11—Illinois Dramatic union presented "A Winter's Tale." Feb. 12—Fritz Kreisler in violin recital. Feb. 14—Lecture by John Masefield. Feb. 16-20—Lectures by Sherwood Eddy. Feb. 17—Convention of presidents of Illinois universities and colleges. Feb. 18—Player's Club gave "You Never Can Tell." Feb. 21-22—Lectures by Norman Angell. Feb. 22-29—Lectures by Professor A. J. Carnoy, University of Louvain. Feb. 23—New vivarium occupied. Feb. 23-24—Illinois Electrical association meeting. Feb. 25—Military ball. Feb. 29—Genetics building occupied.

Basketball, 1915: Illinois 22, Purdue 11; Illinois 21, Ohio State 10; Illinois 27, Wisconsin 20; Illinois 30, Chicago 17; Illinois 21, Northwestern 23; Illinois 14, Wisconsin 34; Illinois 27, Minnesota 22; Illinois 31, Chicago 13; Illinois 17, Northwestern 25; Illinois 29, Purdue 19; Illinois 28, Ohio State 22; Illinois 20, Minnesota 9.

March 4—Military band concert. Mar. 6-10—Lectures on international peace by James Brown Scott. Mar. 10—"Ag. Round-up." Mar. 8-10—Illinois Drainage association met at University. Mar. 11—Sir Johnston Forbes-Robertson and cast presented "Hamlet" and "Passing of the Third Floor Back" in Auditorium. Mar. 16-17—Lecture by G. Lowes Dickinson, King's College, Cambridge, England, on "Reconstruction after the war." Mar. 20—Lecture by Mrs. Rose Pastor Stokes. Mar. 22—New York Symphony orchestra concert. Mar. 31—Illinois lost to Michigan in debate and won from Wisconsin. Mask and Bauble gave "The Mob."

April 3—Recital Mme. Julia Claussen. Apr. 4-6—Lectures by Dr. Kuno Meyer. Apr. 5—Lecture by Lorado Taft. Apr. 6-8—Convention Illinois country editors. Apr. 6-9—Lectures by Professor Henry Seidel Canby, of Yale. Apr. 10—New York Philharmonic concert. Apr. 12—Choral and orchestral societies present "A Tale of Old Japan." Apr. 14—Dr. Thomas Jonathan Burrill, Professor-emeritus of Botany and for many years vice-president of the University, died in Urbana. Illinois Union opera, "I'm Neutral." Apr. 16—All-university service, with Rev. Ozora Davis, Chicago Theological seminary as speaker. Aug. 18-19—Dedication of Chemistry building and annual meeting of American chemical society. Apr. 27—Annual Engineering dance. Lé Cercle Français gave "Le'Anglais tel qu' on le parle."

May 4—First annual Gridiron banquet. May 5—Illinois won second in Northern oratorical league. May 10—Minneapolis Symphony orchestra concert. May 11-13—Interscholastic. May 21—All university service; speaker Dean W. W. Senn, Harvard Divinity school. May 26—Illiola-Adelphic gave "As You Like It" in Peach orchard. May 28—Trustees approved plans for music and education buildings.

Track, 1916: Illinois 44¾, Wisconsin 28¾; Chicago 23, Wisconsin 49; Illinois 35⅓, Chicago 25.

Baseball, 1916: Illinois 6, Mississippi 3; Illinois 2, Mississippi 1; Illinois 1, Mississippi A. & M. 3; Illinois 6, Mississippi A. & M. 3; Illinois 4, Alabama 2; Illinois 0, Alabama 4; Illinois 0, Louisiana 1; Illinois 3, Louisiana 4; Illinois 13, Wabash 4; Illinois 7, Notre Dame 2; Illinois 6, Notre Dame 0; Illinois 4, Marshall 2; Illinois 1, Indiana 2; Illinois 4, Purdue 3; Illinois 3, Ohio State 0; Illinois 4, Wisconsin 0; Illinois 4, Ohio State 0; Illinois 4, Northwestern 1; Illinois 8, Indiana 0; Illinois 5, Northwestern 1; Illinois 4, Wisconsin 3; Illinois 6, Waseda University 0.

June 3—Fourteen hundred University cadets took part in Chicago's preparedness parade. June 5—Examinations began. June 11—Baccalaureate sermon by Rev. Charles F. Wishart, Chicago. June 12—Class Day, and Senior Ball. June 13—Alumni Day. Henry J. Burt, '96, was elected president of Alumni association. June 14—Commencement, address by President James. One thousand and ninety-five diplomas given. Commencement gifts: $1,200 Fellowship in Gaelic, by Irish

Fellowship club of Chicago; Collection of 1500 books to be known as the Amanda K. Casad Collection, by President James; Smith Memorial collection of books by Constance Barlow-Smith. June 19—Summer session registration, 1,068.

July 5—Coburn players gave "Yellow Jacket," "Taming of the Shrew" and "Merchant of Venice." July 21—Barry Gilbert was appointed professor of law in place of Professor Frederick Greene, on leave. Dr. Cullen W. Parmelee, Rutgers, appointed professor of ceramic engineering; Dr. Fanny Cook Gates, Grinnell college, was appointed dean of women; Dr. Joseph Howard Baird was appointed health officer of the University. After 43 years of active service in the University Dr. Nathan Clifford Ricker, '72, resigned as head of department of architecture and professor of architecture. July 26—Summer Prom.

Aug. 4—Campus production: "Twelve Pound Look," by J. M. Barrie; "The Man Who Married a Dumb Wife," by Anatole France. Aug. 14—Professor Henry W. Ballentine, Wisconsin, was appointed dean of law school, and Dr. Ernst Bernbaum, Harvard, as professor of English.

1916-17

Sept. 18-19—Registration. Sept. 21—The Thacher Howland Guild memorial prize in the interests of drama, was established. Oct. 1—Registration to date, 5,135. Oct. 18—Special law tuition abolished. Trustees assigned old horticultural building to Battery F., Illinois National Guard. Oct. 21—Corner stone of women's residence hall was laid. Oct. 24—Ground was broken for new music building by the donor, Captain T. J. Smith. Oct. 26—University district improvement association launched by students. Nov. 7—Ground was broken for new education building. Nov. 8—Recital by Mme. Gadski. Nov. 9—Lecture by Professor Albert G. Van Hecke on Belgian relief. Nov. 12—Annual chrysanthemum show. Nov. 14-21—Convention of federation of women's clubs. Nov. 17-19—Homecoming. Nov. 23—French players present "Jean Marie" and "Le Jeu de l'Amour et du Hasard." Nov. 24—Deutcher Verein gave "Der Dummkopf." Nov. 27—Illustrated lecture by Lorado Taft; announcement of gift by Mr. Taft and Roland Conklin of bronze Alma Mater statue. Nov. 30—Thanksgiving convocation followed by All-University barbecue.

Football, 1916: Illinois 30, Kansas 0; Illinois 3, Colgate 15; Illinois 6, Ohio State 7; Illinois 24, Minnesota 7; Illinois 7, Chicago 20; Illinois 0, Wisconsin 0.

Dec. 1—Concert-recital by Evan Williams. Dec. 4—St. Louis Symphony orchestra concert. Dec. 6-7—Dedication of ceramics engineering building. Dec. 8—Junior Prom. Dec. 9—Illinois won from both Minnesota and Iowa in debates. Dec. 11—Violin recital by Theodore Speiring. Dec. 12—Lecture by Lorado Taft. Dec. 13—First of series of dramatic hours, in which Mask and Bauble present "The Lost Silk Hat," by Lord Dunsany, and "Mary's Wedding," by Gilbert Cannan. Dec. 14—Trustees decided to confer degrees four times a year—Aug., Oct., Feb., June. Dec. 19—University choral and choristers gave "Elijah." Dec. 22-30—Lectures by Sir Rabindranath Tagore. Dec. 23—Christmas vacation began.

Jan. 5—Sophomore cotillion. Jan. 15—Max Eastman lectured on "Progress." Jan. 16—Joint concert by Tilly Koenan and Antonio Sala. Jan. 17—Mask and Bauble gave Oliphant Dawn's "Maker of Dreams," in the first dramatic hour. Jan. 17-21—Agricultural and engineering short course and school for housekeepers. Jan. 19—Band prom. concert. Lectures by Professor E. de Martonnie, University of Paris, on "Geography of War Zone Battle Fields." Jan. 22—Minneapolis Symphony concert. Jan. 24—W. B. McKinley gave $100,000 for University hospital. Semester examinations began.

Feb. 5-6—Registration. Feb. 5-8—Vocational conference for women. Feb. 6—Post-exam jubilee. Dean W. F. M. Goss, of college of engineering, resigned. Feb. 11—Portmanteau players in five productions. Feb. 13—Lecture-recital by Louis Kuppin on "The Liturgy of the Jewish Worship." Feb. 17—Lecture by Baroness Huard on "My Home in the field of honor." Feb. 20—Lorado Taft lecture on "Michael Angelo." Feb. 23—Military ball. Feb. 25—Charles William Wallace lecturned on "Recent Shakespearian Research."

Basketball, 1916-1917: Illinois 28, Purdue 24; Illinois 38, Ohio State 14; Illinois 45, Northwestern 17; Illinois 45, Northwestern 17; Illinois 20, Chicago 10; Illinois 14, Wisconsin 25; Illinois 11, Minnesota 20; Illinois 19, Chicago 16; Illinois 34, Ohio State 21; Illinois 18, Minnesota 17; Illinois 27, Purdue 16; Illinois 20, Wisconsin 17; Illinois 21, Northwestern 12.

March 1—Professor Charles R. Richards was appointed dean of the college of engineering. Mar. 2—Band concert. Mar. 6—Council of administration ap-

pointed star course board of control of three members of the faculty and four students. Mar. 8—Recital by Mischa Elman. Mar. 9-10—Mask and Bauble gave "Passers By." Mar. 10—Venetian fête by architects' club. Mar. 13—Choristers Lenten concert. Dr. Albert Ten Eyck Olmstead, University of Missouri, was appointed professor of history. The Goss residence on Nevada street was purchased as a home for the president of the University. Werrett Wallace Charters, dean of the faculty of education, University of Missouri, was appointed professor of education. March 19-24—Lectures by Mr. Cecil Sharp on folk dancing. March 24—Literary societies present "Indian Summer" and Masefield's "Tragedy of Nan." Freshman frolic. March 26—Campus drive for Belgian relief. March 27—New York Symphony orchestra concert. March 28—Lecture in interest of Belgian drive by George Barr Baker, treasurer of American Committee. Mask and Bauble gave "The Noble Lord" and "The Finger of God" in dramatic hour. March 29—Annual Gridiron banquet. March 30—Illinois won debate from Wisconsin. Household Science open house. March 31—Popular concert and joint Christian Association mask party for Belgian relief. April 11—Gross returns from Belgian relief activities were $14,000. April 11-12—Better community conference. April 12-13—Legislators visited University. April 16—Military 20, a new course for women in Red Cross work, was begun. April 13-14—Player's Club presented "The Witching Hour" for Belgian relief. April 17—War mass meeting; Major Mearns talked on R. O. T. C. and war policy of University. Council agreed to give full credit to all who withdrew for service. April 18—Council approved petition of Illinois ambulance unit. April 18-22—Lectures by Dr. Edgar J. Banks, archeologist, on "Turkey." April 18—Military 10, elective course for juniors and seniors, met with hearty student support. April 21—First exodus of students for military and farm work; 136 students withdrew. April 24—Athletic board called off Interscholastic. Instruction in Military 10 and 20 began. First Illinois ambulanciers left for France. University received hydro-aeroplane from government. April 26—Military inspection by Col. J. A. Penn. April 27-28—Activities for ambulance fund netted $3,750. May 1—Dr. W. C. Bagley, director of the school of education, resigned. May 5—On this date 1,000 men had withdrawn for military service. May 6—Allied bazaar for ambulance unit in Gymnasium annex. Twenty men formally pledged themselves to American ambulance field service before 5,000 people. The bazaar, planned by Pan-Hellenic council of women netted $1,300. May 10—Farewell for ambulanciers at Y. M. C. A. Pledge service for women addressed by Dean Davenport. May 12-13—Pierrots presented local talent opera "Keep to the Right." May 16—Choral and orchestral societies gave "The Rose Maiden." May 17—May fête was a Greek pageant. May 14-17—School for housekeepers. May 21—First group of students for ground school of military aeronautics arrived and Y. M. C. A. became their barracks. Battery F pitched camp on Military Field. May 23—Dedication of Ricker Memorial library in engineering hall. May 24—Engineering convocation in honor of Dean Richards. May 31—Examinations began.

Baseball schedule, 1917: Illinois 8, Iowa 0; Illinois 3, Ohio 7; Illinois 1, Purdue 0; Illinois 0, Ohio 1; Illinois 9, Northwestern 3; Illinois 8, Chicago 4; Illinois 8, Indiana 1; Illinois 8, Iowa 7; Illinois 0, Indiana 5; Illinois 15, Chicago 5.

June 1—Star course recital by Mme. Galli-Curci. June 7—Dr. Robert Graham, University of Kentucky, was appointed professor of animal pathology. Mrs. Henrotin resigned from the board of trustees. June 10-13—Commencement week. June 10—Baccalaureate sermon by Rev. Gerald B. Smith, Chicago. June 11—Class day and senior ball. June 12—Alumni day. Henry J. Burt, '96, was reelected president of Alumni Association. F. W. Scott, '01, resigned as editor of the *Alumni Quarterly and Fortnightly Notes;* he was appointed managing editor, and Carl Stephens, '12, was appointed editor. Lawn festival. Band concert on Auditorium plaisance and president's reception. June 13—Commencement address by Professor W. C. Bagley. 1,178 degrees were conferred. June 18—Summer session registration. June 22—Informal reception for summer students. June 25—New residence hall for women was assigned as barracks for members of U. S. S. M. A.

July 17—Dr. D. A. K. Steele resigned as dean of school of medicine and was appointed professor emeritus of surgery. Property known as the Kerr woods was purchased as a botanical and entomological preserve. Charles Wesley Rolfe, '72, professor of geology, resigned after 36 years active service in University. Trustees approved assignment of certain properties for co-operative houses for girls. July 21—Players Club gave Lady Gregory's "Coats." July 23—Coburn

Players gave "Romeo and Juliet," "Much Ado About Nothing," and "Julius Caesar." July 24—Tuition to be raised from $12.00 to $15.00 per semester and a military deposit of $26.63 must be made.

Aug. 28—Professor Madison Bentley was released from University work to accept a captaincy in aviation corps. Membership in American University Union in Europe was authorized by trustees. Authorization was given by trustees for purchase of property in College Place addition for University hospital.

1917-18

Sept. 4—Dr. Charles Hughes Johnston, director of the school of education was killed in an automobile accident. Sept. 17-18—Registration. Sept. 18—Major E. W. McCaskey appointed commandant of University brigade. Three co-operative houses for women established. Infirmary for aviators established in barracks. *Illini* launched "smokes and chocolate" fund for Illinois students overseas. Sept. 21—Governor Lowden visited campus.

Oct. 1—Three thousand nine hundred and seventy-eight students registered, a decrease of 20% over preceding year. Oct. 2—Patriotic mass meeting. University district American Red Cross established in law building. Oct. 9—Women's league chapter of Red Cross approved. Oct. 20—Trustees granted leave of absence for military service to Professors E. C. Schmidt, Edward Bartow, and L. E. Young. Professor Bevier was granted temporary leave to serve as acting chairman of advisory home economics committee of the food administration. Oct. 19-20—Homecoming. Oct. 24—Piano concert-recital by Ethel Leginska. Oct. 27—Mechanical engineering open house. Students and faculty subscribed $50,000 in second liberty loan campaign. Oct. 28—All-University service address by Dr. John A. Macdonald, Toronto. Oct. 31—Patriotic mass meeting addressed by Dean Kinley. Pan-Hellenic voted to abolish formal dances for the year.

Nov. 1—P. L. Windsor, director of library school, left for Washington to direct organization of camp libraries. Nov. 6-10—Registration of women for war service. Nov. 7—Patriotic mass meeting addressed by President James. Nov. 8—Senate changed grading system from numerals to letters. Nov. 9—Cornerstone of music building laid. Nov. 13—Lecture by Benjamin Scovill, war entertainer behind the lines. Nov. 14—Aviators took formal possession of Women's hall. War convocation addressed by Senator James Hamilton Lewis. Nov. 16—Joint recital by Reinald Werrenrath and Lambert Murphey. Campus Scout ceased to exist. Nov. 17—Women assumed charge of refreshment booths at dances to aid relief funds. Nov. 18—Bugle service addressed by Miss Bertha Condé. Nov. 22—Y. M. C. A. war fund drive obtained $28,000. Nov. 22-23—High school conference. Nov. 24—Pierrot gave vaudeville show. Nov. 26—Recital by Christine Miller. Nov. 25—All-University service address by Bishop Granville H. Sherwood. Nov. 29—Thanksgiving service addressed by Rev. R. R. Reed. Pageant in Auditorium, "The sword of America," by W. C. Langdon.

Football schedule: Illinois 22, Kansas 0; Illinois 7, Wisconsin 0; Illinois 44, Oklahoma 0; Illinois 27, Purdue 0; Illinois 0, Chicago 0; Illinois 0, Ohio 13; Illinois 6, Minnesota 27.

Dec. 4—St. Louis Symphony orchestra concert. Dec. 5—Annual convention Illinois mayors and municipal officials. War lecture by Dean Albion W. Small, "What America is fighting for." Dec. 6—Annual glee club concert. Dec. 7—Junior prom. Dec. 11—Choral society gave "The Messiah." Dec. 13—Illinois won in debate with Iowa. Professors E. B. Greene and W. A. Oldfather released for war work in Washington. Professor E. R. Dewsnup granted leave of absence to enter military transportation service in England. Dec. 15—Barrere ensemble concert. Trustees appointed general War committee with Vice-President David Kinley as chairman, to coordinate and energize war activities. Dec. 14—Lecture by Dr. Alejandro Alvarez, Chilean jurist, "Necessity of Reconstructing International Law." Illinois defeated Minnesota in debate. "Matrix," honorary journalist society, formed. Dec. 18—Mask and Bauble gave "Rosalie" and "Modesty" in dramatic hour. Cadet brigade became R. O. T. C. Dec. 21—Christmas vacation began. Dec. 30—Professor Charles M. Robinson died.

Jan. 4—Harpsichord recital by Fannie Pelton-Jones. Senior banquet. Jan. 5—Professor A. W. Nolan was appointed State supervisor of agricultural education. Jan. 7-9—Ceramics short course opened. Jan. 10—Violin recital by Theodore Speiring. Jan. 11—Sophomore cotillion. Jan. 12—Pageant, "A Christmas Mystery of the War," by W. C. Langdon. Jan. 16—Lecture-visit of Miss Harriet Monroe. Jan. 18—Highway engineering short course began. Jan. 21—Minneapolis Sym-

phony orchestra concert. Jan. 22—Bradley Hall leased for barracks for U. S. S. M. A. Jan. 23—Ben Greet players gave "The Merchant of Venice." Jan. 25—Examinations began. Feb. 5—Post exam jubilee. Feb. 9—Lectures by Professor Fernand Baldensperger. Feb. 12-14—Vocational conference for women. Feb. 12—Lincoln day convocation. Feb. 14—University service flag raised, with 2,960 stars. Feb. 20—Lecture, "Interpreting War News," by Mr. S. J. Duncan-Clark. Feb. 21—Concert by Zoellner string quartet. Feb. 16—Mr. Frank C. Baker appointed curator of natural history museum. Feb. 22—Military ball. Feb. 23—Water carnival.

Basketball schedule: Illinois 40, Milliken 15; Illinois 31, Milliken 13; Illinois 24, Wabash 9; Illinois 27, Purdue 17; Illinois 28, Minnesota 17; Illinois 21, Wisconsin 22; Illinois 19, Chicago 23; Illinois 38, Northwestern 22; Illinois 35, Ohio 21; Illinois 6, Purdue 29; Illinois 15, Wisconsin 22; Illinois 14, Northwestern 29; Illinois 20, Chicago 17.

March 1—Band concert. March 2—Thrift and war stamp campaign at University brought in $24,560. March 4-9—Lectures and demonstration in folk dancing by Mr. Cecil Sharp. March 10—All-University service address by Dr. C. W. Gilkey, Chicago, "Necessary Elements in World Democracy." Semi-centennial edition of *Illini*. March 11—Northfield discussion movement started. March 12—Choral society gave "The Crucifixion." Trustees granted leave of absence to Professor Bogart for government service in national defence. March 13—War convocation for women. March 14—Coalition of Student council and Illinois union. March 15—"Ag. Round-up." March 16—First women's mixer. Joint recital by Harold Bauer and Pablo Casais. March 18—Lieut. Hector MacQuarrie gave "A message from the front." March 19—Mask and Bauble gave "Her Aviator" in dramatic hour. March 21-22—Mask and Bauble gave "Seven Chances." Illinois won in debate with Michigan. March 24—All-University service address by Dr. John Gardner, "Invested lives." March 25—Chicago Symphony orchestra concert. March 26—Gamma Epsilon Pi installed. April 4-7—Better community conference. April 8—War convocation addressed by Mr. B. F. Harris. April 10—Mask and Bauble gave "The Pigeon" in dramatic hour. April 11—Lectures on Russia and on "Honest Dollars" by Professor Edward Alsworth Ross. April 12—Omicron Nu war food show. April 13—Russian Symphony orchestra concert. April 16—Capt. Thomas J. Smith, former trustee and donor of Tina Weedon Smith Memorial Hall died. April 16-17—Illinois chemists and engineers convention. April 17—University awarded honor flag for subscription of $111,000 to third Liberty loan. April 20—Players club staged "Her Husband's Wife." April 26—Celebration of Liberty day. April 27—Arts and Crafts players gave "The Last Supper," "Nettie," "The Lost Silk Hat," and "Supressed Desires." April 27—All-University address by Mr. Harry W. White, Y. M. C. A. Secretary to India. April 30—Dr. Ben Zion Mossinsohn, Jaffa, lectured on "Reconstruction of Palestine."

May 1—Senior Illinae day. May 3—Phi Beta Kappa and Sigma Xi address by Professor William Lyon Phelps on "A Literary Pilgrimage to England." Dean Fanny C. Gates resigned. May 4—Council voted to establish proctor system of examinations. Conference of deans of colleges and universities of middle west. May 8—War lecture by Mrs. Joseph London Smith on "The Children of the Frontier." Dr. Burt E. Powell, University historian, etc., resigned. Total subscriptions to third Liberty loan at University amounted to more than $200,000. May 10—Stunt show. May 14—Choral concert. May 15—Phi Delta Psi became national "Mortarboard." May 18—University led in parade launching Red Cross drive. "Mardi Gras" staged by women for War relief. May 24-25—Clifford Deveraux players gave "The Romancers," "Ghosts," "The Bishops's Candlesticks," "Arms and the Man." May 25—Matrix became Theta Sigma Chi. May 26—University Red Cross subscription amounted to $10,472. Sigma Alpha Nu installed. May 29—Women's patriot rally addressed by Mrs. Ira C. Wood. Dean H. V. Canter granted leave of absence for overseas service in Y. M. C. A. University of Illinois Women's club formed. May 30—War Pageant, "The Titans of Freedom," by W. C. Langdon. May 31—Examinations began.

Baseball schedule: Illinois 4, Mississippi 2; Illinois 4, Mississippi 2; Illinois 6, Milliken 3; Illinois 4, Ohio 3; Illinos 2, Purdue 3; Illnois 3, Iowa 0; Illinois 9, Chicago 2; Illinois 5, Purdue 0, Illinois 4, Wisconsin 0; Illinois 9, Chicago 6; Illinois 4, Michigan 8; Illinois 13, Wisconsin 0; Illinois 2, Michigan 6.

Track events: Illinois 60⅔, Notre Dame 56⅓; Illinois 70½, Chicago 64½; Illinois 81⅓, Wisconsin 62⅔.

June 9-12—Commencement week. June 9—Baccalaureate sermon by Rev. Charles Ryan Adams, Champaign. June 10—Senior breakfast, class day, lawn festival, senior ball. June 11—Alumni day. E. C. Craig, '93, was elected president of the Alumni association. At the annual meeting of the Association more than $1,200 was subscribed in support of the University Union in Europe. It was announced that 3936 alumni, former students, and members of the faculty were in war service. Band concert and President's reception. June 12—Commencement address by President James. Eight hundred and thirty-two degrees were conferred.

GROWTH OF THE UNIVERSITY BY YEARS

Year	Faculty	Students		Degrees		Books	Bldgs.	Biennial Income
		Urbana	Total, Urbana and Chicago	Urbana	Total, Urbana and Chicago			
1867-68	4	77	....	..	....	.....	1	$ 72,753.85
1868-69	11	128	....	..	....	1,092	1	
1869-70	19	180	....	..	....	3,646	1	133,278.72
1870-71	19	278	....	..	....	4,538	1	
1871-72	24	381	....	20	....	7,307	1	193,102.47
1872-73	25	400	....	14	....	8,427	2	
1873-74	25	406	....	19	....	10,000	3	123,459.30
1874-75	30	373	....	37	....	.....	3	
1875-76	27	386	....	28	....	.....	3	183,870.11
1876-77	36	388	....	41	....	.....	3	
1877-78	29	377	....	42	....	.....	4	170,999.43
1878-79	33	416	....	23	....	.....	4	
1879-80	30	434	....	25	....	12,550	3	133,088.89
1880-81	28	379	....	36	....	.....	3	
1881-82	26	352	....	34	....	13,510	3	129,620.63
1882-83	24	382	....	36	....	.....	3	
1883-84	25	330	....	42	....	14,000	3	141,032.79
1884-85	27	362	....	45	....	.....	3	
1885-86	29	332	....	37	....	15,300	3	149,677.77
1886-87	29	343	....	30	....	.....	3	
1887-88	29	377	....	34	....	17,288	3	180,959.97
1888-89	30	418	....	26	....	.....	3	
1889-90	32	469	....	43	....	19,000	3	237,178.23
1890-91	39	519	....	49	....	.....	3	
1891-92	43	583	....	42	....	21,216	4	359,144.14
1892-93	48	714	....	65	....	.....	4	
1893-94	67	718	....	69		.....	5	491,940.55
1894-95	80	810	....	74	....	27,750	6	
1895-96	84	855	....	82	....	28,200	9	594,938.40
1896-97	170	878	1,059	95	137	30,100	12	
1897-98	184	1,034	1,582	89	232	36,990	13	607,632.00
1898-99	194	1,152	1,824	110	265	41,678	12	
1899-1900	229	1,531	2,225	153	328	44,502	13	947,486.98
1900-01	242	1,709	2,505	174	388	47,074	15	
1901-02	279	2,020	2,932	183	484	52,717	18	1,363,716.08
1902-03	316	2,342	3,289	229	525	57,594	18	
1903-04	351	2,674	3,592	312	677	66,639	19	1,814,863.78
1904-05	350	2,779	3,734	295	616	74,326	27	
1905-06	408	3,225	4,091	313	618	83,136	27	2,166,372.29
1906-07	442	3,577	4,318	390	608	95,946	28	
1907-08	472	3,959	4,746	408	721	108,283	32	3,102,761.42
1908-09	497	4,141	4,979	568	799	127,106	33	
1909-10	538	4,323	5,118	584	766	157,836	35	3,199,832.34
1910-11	555	4,401	5,217	602	792	180,371	36	
1911-12	583	4,340	5,200	646	856	209,529	44	4,294,952.88
1912-13	587	4,369	5,087	682	745	233,586	46	
1913-14	704	4,766	5,539	851	1,032	262,926	47	5,622,928.87
1914-15	739	5,446	5,956	814	983	300,592	53	
1915-16	762	5,878	6,437	932	1126	330,895	60	6,263,763.93
1916-17	840	6,270	6,828	1036	1223	379,045	64	
1917-18	836	5,007	5,590	742	928	387,999[1]	66	6,354,860[2]

[1] In addition there were on June 1, 1918, in the library at Urbana, 48,596 pamphlets, 2042 maps, and 4316 pieces of sheet music; the library of the State Laboratory of Natural History contained 9,938 volumes, 1200 pamphlets, and 8 maps; that of the State Geological Survey, 2,250 books 4,875 pamphlets, and 975 maps. In Chicago the College of Medicine had 19,526 volumes and 3,200 pamphlets; the School of Pharmacy, 3,350 books and 1200 pamphlets. The grand total on June 1, 1919 was 422,763 books, 60,071 pamphlets, and 3025 maps

[2] Estimated.

NOTE

An attempt has been made to record concerning each graduate (1) full name, (2) degree or degrees, (3) present occupation, (4) date and place of birth, (5) names of parents and date and place of birth of each, (6) preparation for University, (7) membership in societies and fraternities, (8) university honors, (9) services and achievements, (10) membership and office in important organizations, (11) date and place of marriage, with name of husband or wife, (12) names of children and dates of births and deaths, and (13) present address.

Unless otherwise noted, all degrees were received at Illinois.

Under (7) much material that may seem trivial has been included because of the interest attaching to details of undergraduate life. Two addresses have in most cases been given, the *home address* being more or less permanent, the *business address,* being, especially for teachers, subject to frequent change.

An asterisk (*) indicates that the person before whose name it stands is dead. A dagger (†) indicates that the person after whose biographical sketch it appears has not responded to letters and that the sketch has been prepared from such information as could be obtained elsewhere. Since mail addressed to these persons has not been returned the addresses are presumably correct. A double dagger (‡) indicates that the address is the latest known, but incorrect. Biographies and addresses were revised in accordance with information received on or before May 9, 1919 for the class of 1872, and until May 20, 1919, for the class of 1918.

In many cases the subjects of sketches have kindly submitted detailed lists of writings so long that they could not be included. These, together with all other material used in compiling this and earlier editions of the Alumni Record, are preserved in the office of the Alumni Association. Additional material, corrections, photographs—anything of biographical significance—sent to that office will be filed and preserved.

The Editor is indebted to all who have helped in the compiling of the book, especially to Thomas Arkle Clark, '90, for information about alumni in the war, and to Carl Stephens, '12, for daily assistance from the beginning to the end of the task, and for compiling the war service index and the accompanying statistics.

May, 1919. F. W. S.

BACCALAUREATE ALUMNI

OF THE

UNIVERSITY OF ILLINOIS

CLASS OF 1872 (9 LIVING, 11 DEAD)

1. MILO BENEDICT BURWASH

Retired farmer; M. S. in Agr., 1892; b. D 3, 1849, Quebec, Canada; s. Samuel (b. 1816, *do.*) and Lois (Barber) Burwash (b. 1826, *do.*). Prepared in Champaign H. S. Philomathean. *Address,* 610 W. Green St., Champaign.

2. JOHN JEFFERSON DAVIS

Curator of Herbarium; B. S. in Chem., 1878; b. N 4, 1852, Stephenson Co., Ill.; s. John Andre (b. Pa.) and Amy (Springer) Davis (b. Malone, N. Y.). Prepared in Freeport H. S.; M. D., Hahnemann Med. Coll., Chicago, 1875. Delta Tau Delta. Mem., Am. Botanical Soc.; Am. Phytopath Soc.; Forrey Botanical Club; Wis. Acad. Sc., Arts and Letters; Fellow, A. A. A. S.; Wis. Archæol. Soc. Married Anna Margaret Snyder, 1882, Racine, Wis. Children: John Archibald, b. 1883; Marguerite, b. 1887. *Address,* Biology Bldg., Madison, Wis.

3. *HENRY N. DRURY
(Brother of No. 40)

Physician; B. S., 1895; b. N 29, 1847, Switzerland Co., Ind.; s. Henry (b. 1821, Massac Co., Ill.) and Lydia (Bassett) Drury (b. Switzerland Co., Ind.). Prepared in Mason H. S.; M. D., Chicago, 1876. Med. Exam. Mem., M. E. Church; A. F. A. M.; I. O. O. F.; M. W. A.; connected with I. O. G. T.; A. L. of H. Married Hattie Nurm, 1873, Champaign (died 1873); Mary E. Mann, 1883, Newton, Ill. Children: Jean Paul, b. O 4, 1888; Lillian Lucile, b. My 26, 1891. Died 1913.

4. *ALFRED MURRAY FLAGG

Cert.; b. Jl 10, 1848, Rochelle, Ill.; s. Willard Parker (b. Je 8, 1808, Richmond, Vt.) and Lucy (Cochran) Flagg (b. My 19, 1812). Prepared in Acad., Alton. Capt., Univ. Regt. Studied law in Rochelle; admitted to bar, 1874; Lawyer and writer, Sioux Falls, S. Dak., Bessemer, Mich., Hurley, Mich., 1874-84; news writer and ed., Superior, Wis., *Leader,* and later of *Forum,* 1884-99; Ed. writer, Duluth *News-Tribune,* 1889, till death. Mem., Epis. Church. Married Jessie Marshall, 1878, Sioux Falls. Died N 1, 1904, Duluth, Minn.

5. *MILES FAYETTE HATCH
(Brother of Nos. 22, 237)

Farmer and Real Est. Agt.; M. S. in C. E., 1893; b. Ap 17, 1847, Burton, Ill.; s. Lewis (b. Ap 20, 1814, Washington Co., N. Y.) and Mandana (Cole) Hatch (b. Jl 22, 1825, Hill, N. H.). Prepared in Todd's Sem., Woodstock, and Bryant and Stratton's Cml. Coll., Chicago. Philomathean; Scholarship. Contr., 1872-6; Saw Mill owner and operator, 1876-93; Farmer and Real Est. Agt., 1893—. Married Tamar Ann Richardson, My 26, 1877, San Francisco. Child, Lewis Miles, b. N 28, 1880. Died Ja 21, 1919.

6. GEORGE HENRY LYMAN

Real Est. and Abstract Bus.; Cert. in C. E.; b. O 4, 1850, Farmingdale, Ill.; s. Henry Pratt (b. Ag 10, 1805, Vt.) and Mercy Bannister (Sanders) Lyman (b. D 3, 1805, Bethel, Vt.). Prepared in Springfield H. S. Philomathean. Asst. Div. Engr., I. C. R. R., 1872-5; Engr. for Cairo & Vincennes R. R., 1875-7; Const. Engr. for different railroads, 1877-8; Engr. in charge of Transfer Const., Cairo, and Asst. Chief of Cotton Belt Route, 1878-82; Asst. Supt., Little Rock, Ft. Smith, R. R., 1882-4; Real Est. and Abstract Bus., Ft. Smith Ark., 1884—. Mem., A. F. A. M.; Knights Templar; Shrine; B. P. O. E.; I. O. O. F. Married Emma Stewart, Ja 16, 1873, Champaign. Children: Georgiana, b. D 17, 1885; Henry Pratt, b. Mr 25, 1890. *Address,* 316 N. 6th St., Ft. Smith, Ark.

7. *JAMES NEWTON MATTHEWS

Physician; M. L., 1891; b. My 27, 1852, near Greencastle, Ind.; s. William (b. 1819, Va.) and Deborah (Hopewood) Matthews (b. 1826, Ky.). Prepared in Pub. Sch., Mason. First Matriculant in Univ. M. D., Mo. Med. Coll., 1878. Delta Tau Delta; Philomathean. Pres., Bd. of U. S. Pension Ex., Effingham, twelve yrs. Auth.: Tempe Vale and Other Poems, Chas. Kerr, 1888, 200 pp.; Poems by Alonzo Hilton Davis, with Memoir, 1891; The Lute of Life, Cincinnati, Horton and Co., 1911, 348 pp.; many poems in current mags. One of the founders and V. P. of West. Assn. of Writers. Mem., Esculapian Med. Soc. and Ill. St. Med. Soc. Married Luella Matthews, Je 2, 1878 (died F 11, 1894); Madaline Wright, D 30, 1896. Children: William Vivian, b. Mr 28, 1879; James Riley, b. Je 10, 1883; Courtland Wade, b. D 14, 1897. Died Mr 7, 1910, Mason, Ill.

8. CALVIN EBENEZER PARKER

Physician; Cert.; b. S 7, 1850, Worcester, Mass.; s. E. W. (b. O 28, 1813) and C. A. (Allen) Parker (b. S 17, 1818, Mass.). M. D. Mo. Med. Coll., 1877. Married Martha E. Baker, 1872. *Address,* 2707 Dalton Ave., Los Angeles.†

9. *ISAAC STUART RAYMOND
(Father of Nos. 1262, 1263)

Farmer; M. L., 1895; b. Ja 29, 1849, Raymond, O.; s. Nathaniel (b. S 19, 1811, Mt. Vernon, N. H.) and Melissa Stuart (Ballston) Raymond (b. D 9, 1818, Spa, N. Y.). Prepared in Peru and Champaign Pub. Sch. Philomathean. Pres., First Nat. Bank of Philo, six yrs.; Pres., The Citizens Bank, Tolono, five yrs.; Pres., The Champaign Co. Farmers Inst., twelve yrs.; Trustee, Univ. of Ill., 1892-8; served thirty-seven yrs. as Sch. Trustee of Raymond Tp. and nineteen yrs. as Tp. Supvr. Mem., The Patrons of Husbandry, Ill. Soc.; S. A. R. Married Edith Eaton, O 27, 1875, Philo, Ill. Children: John Eaton ('99), b. N 19, 1876; Ruth Cleveland ('99), b. Je 8, 1878. Died Jl 19, 1915, Sidney, Ill.

10. WILLIE ALBERT REISS

Engr. and Surv.; M. S., 1894; b. Mr 31, 1853, Belleville, Ill.; s. Frederick (b. O 28, 1826, Ger.) and Susanna (Hopp) Reiss (b. Ag 27,

1827, *do.*). Prepared in Belleville H. S. Attended Wash. Univ., St. Louis, one yr. Philomathean. C. E., M. C. V., & Ft. Scott R. R., 1873-4; Prin., Schs., 1874-88; Gen. Engr. and Surv., 1888—. State Militia, 1876-84; Deputy Co. Surv., St. Clair Co.; Deputy Co. Treas., part of one term. Mem., Bd. of Educ. (six yrs.); Univ. of Ill. Club, St. Louis, (Pres. four yrs.); Illini Club, Belleville (Pres.); etc. Married Matilda Faas, S 26, 1882, Millstadt, Ill. Children: Paula Helen, b. Jl 6, 1883 (died My 9, 1891); Elmer Fred, b. Ja 28, 1886; Ben Harry, b. Mr 31, 1889; Edwin Joseph and Edgar Rudolph, b. Ja 3, 1891. *Address,* 200 Portland Ave., Belleville, Ill.†

11. *STEPHEN AVERY REYNOLDS

Lawyer; M. L., 1897; b. Jl 6, 1849, Mukwonago, Wis.; s. Edward Hinman (b. O 1, 1823, Taghkanic, N. Y.) and Olive (Bidwell) Reynolds (b. Je 18, 1824, Dalton, Mass.). Prepared in Belvidere. Philomathean. Lawyer in Belvidere, Rockford and Chicago, 1880-99. Auth.: Fuller's Law Manual (with Hon. Chas. Fuller), Stephen Avery Reynolds & Co., Chicago, 1878; Lost Lac Labelle; Last Year's Leaves, and many other poems; contributed to various publications, including home paper and *Illini.* Served in 35th and 36th Gen. Assem. of Ill.; Justice of Peace, Belvidere, a number of yrs. Married Delia M. Fillmore, 1876, Champaign. Children: Edward F., b. Mr 19, 1877; Alphersyne L., b. O 12, 1878; Frederick J., b. My 4, 1881. Died Ag 13, 1899, Elgin, Ill.

12. THOMAS EDWIN RICKARD

Retired Horticulturist; M. L., 1893; b. Jl 2, 1850, Springfield, Ill.; s. Simon Peter (b. O 16, 1821, Va.) and Sophia Jane (Earnest) Rickard (b. Ag 24, 1823, Ill.). Prepared in Springfield H. S. Philomathean. Farmer, Springfield; Pres., Farmers & Merchants Bank of Hemet, Calif., 1907-11; Horticulturist, *do.* Capt. Commanding Co. A, Chicago fire. Mem., Presby. Church, Trustee. Married Kate Eliza Boardman, N 26, 1879, Springfield, Ill. Children: Frances Beatrice, b. O 23, 1880; Lucius Simon, b. Jl 26, 1882; Laurence Edwin, b. S 1, 1884; Ernest Woodward, b. O 6, 1886; Howard Brown, b. D 1, 1889; Raymond Bonsall b. Je 2, 1892; Katharine Helen, b. Jl 28, 1900. *Address,* 201 N. Euclid Ave., Pasadena, Calif.

13. NATHAN CLIFFORD RICKER

(Husband of No. 88; Father of No. 2224)

Professor emeritus; B. S.; M. Arch., 1878; D. Arch., 1900; b. Jl 24, 1843, Acton, Me.; s. Gen. Ebenezer (b. Shapleigh, Me.) and Mary (Stacy) Ricker (b. 1821, *do.*). Prepared in Pub. Sch., Me., and pvt. study. Tau Beta Pi; Acacia; Sigma Xi; Alpha Rho Chi; Second Pres. Coll. Govt. Taught Country sch., 1861-2; stud., Bauakademie, Berlin, summer sem., 1873; in charge Dept. of Arch., Univ. of Ill., first two terms, 1872-3; Instr., 1873; Asst. Prof., 1874; Prof. of Arch., 1875-1917; Prof. emeritus, Ja 1917—; Dean of Coll. of Engng., 1878-1905; relieved of adm. duties upon own request, 1910. Auth.: Graphic Statics and Trussed Roofs, 1884; Buls. of Engng. Exp. on Trussed Roofs, Exten. of Dewey Decimal System for Arch. and Building, Base and Bearing Plates for Columns and Girders; Translation of Wagner's Moderne Architecktur, *Brickbuilder,* 1902; translations from French and German made for Arch. Lib.; Hist. of Arch., 18 vols.; Arch. Design, 6 vols.; Dictionary of French Mediaeval Arch., 11 vols., nearly completed; numerous articles and reviews in arch. jours.; Inland Arch. Handbook to Chicago Pub. Lib.; Design and Const. of Roofs; Simplified Formulas and Tables; Graphic Statics and its Applications, in progress. Mem., Unitarian Church; Ill. Bd. of Exam., 1897-1917; U. S. Assay Comn., 1903; Ill. Comn. on Bldg. Laws, 1911. Arch. of Law Bldg., Armory, Nat. Hist. Hall of the Univ. of Ill.; Lib. Bldg., *do.,* with J. M. White; Expert Adviser, Competition for Carnegie Lib., Davenport, Ia.; Competition for H. S. bldg., Burlington, Ia.; Competition for St. Arsenal, Springfield, Ill.; Competition for U. S. Dept. of Justice, Wash. D. C., 1910; Competition for Court House, Edwardsville, Ill., 1913-14. Married Mary C. Steele ('75), Ag 25, 1875 (died Ag 6, 1910). Child, Ethel ('04), b. Ap 12, 1883. *Address,* 612 W. Green St., Urbana.

14. CHARLES WESLEY ROLFE

(Father of Nos. 1407, 1759, 1957, 3525.)

Professor emeritus and Farmer; B. S.; M. S., 1878; b. Ap 17, 1850, Arlington Hgts., Ill.; s. Charles Wesley (b. Me.) and Melissa Deette (Haven) Rolfe (b. N 5, 1829, near Sacket's Harbor, N. Y.). Prepared in Oswego. Philomathean. Asst., Nat. Hist., Univ. of Ill., 1872-3; Prin., Schs., Sidney, 1873-4; taught in Jennings, Sem., Aurora, 1874-6; Prin., Waterman, 1876-7; Supt., Schs., Kankakee, 1877-81; Teach. Nat. Sc. in Prep., 1881-4; Prof., Geol., Univ. of Ill., 1884-1917; Prof. emeritus, S 1917—. Married Martha Kinsman Farley, D 26, 1877, Oswego, Ill. Children: Martha Deette ('00), b. Jl 11, 1879; Mary Annetta ('02), b. Ap 3, 1881; Susan Farley ('03), b. O 13, 1882; Amy Lucile ('08), b. F 5, 1886. *Address,* 601 E. John St., Champaign.

15. *CHARLES WALLACE SILVER

(Brother of No. 16.)

Promoter; Cert.; b. Ap 25, 1852, Springboro, O.; s. Wallace (b. My 29, 1829, *do.*) and Rebecca (Mullin) Silver (b. D 11, 1830, *do.*). Prepared in Urbana H. S. Philomathean. Admitted to bar, Kan., 1879; *do.,* Ill., 1889; Merchant, Pres., Bd. of Tr., etc., Lyons, Kan., 1880-9; Assoc., The Credit Co., 1889-1903; Promoter and Organizer, 1903—; Sec. and Treas., Miravalles Co., Durango, Mex.; Pres., Internat. Mex. Land, Lumber and Stock Development Co., *do.* Auth.: Twentieth Century Conduct, or a Secular Anathema on Fakery in Business, Social and Professional Life, 528 pp.; Ideals and Idealism (pamphlet). Married Mary Snow Gurr, Ja 1, 1877 (died Mr 9, 1884); Mary Susan Wright, Ap 5, 1885. Children: Walter Gurr, b. S 30, 1877; Spencer Ferguson, b. D 23, 1888; Brooker Mullin, b. N 7, 1891; Myra Esther, b. N 15, 1896. Died Je 12, 1916, San Antonio, Tex.

16. *HOWARD SILVER

(Brother of No. 15)

Teacher and Farmer; M. L., 1894; b. D 21, 1850, Springboro, O.; s. Wallace (b. My 29, 1829, *do.*) and Rebecca (Mullin) Silver (b. D 11, 1830, *do.*). Prepared in Urbana H. S. Adelphic. Married Edna E. Foster, S 1873. Children: Charles; Raymond; Minnie; Bertha; Edna. Died Jl 24, 1905, Oklahoma City, Okla.

17. *JARED TEEPLE

Cert.; b. Ag 15, 1847, near Ingersoll, Oxford Co., Ont.; s. Pellum Cartwright (b. N 28, 1809, West Oxford, Ont.) and Mary Amelia (Gleason) Teeple (b. S 20, 1816, Rowe, Mass.). Prepared in Jennings Sem., Aurora; Todd Sem., Woodstock. State Militiaman, on duty at the Chicago Fire, 1871; Pvt. Sec. to Regent Gregory, Univ. of Ill.; Recorder, U. S. Lake Sur., Detroit, 1872; Engr. in charge of Field Work, Cartographer and Computer, 1877; lumber dealer until 1884; Village Trustee, 1883; Police Justice, 1886-7; retired from bus. in 1884. Joint Auth.: Engng. Dept., U. S. A.; Tables showing difference of level in feet, corresponding to a given angle, when the distance is read in metres

or feet, and for Horizontal Reductions, for use with stadia, Washington Govt. Print. Office, 1879, 65 pp. Mem., West. Lit. Assn. Died Ap 2, 1888, Nashville, Tenn. [It appears, after the book is in type, that Jared Teeple did not obtain a certificate. His name has been included in all previous editions of the Record. *Editor*]

18. *JACOB NORTON WHARTON

B. S., 1895; b. 1846, Cassville, Pa. Prepared in Bement H. S. Teacher, Ill. and Kan., 1846-1887; P. O. Clerk, Douglas Park, Chicago, 1887-1913. Married Emma R. Bailey, 1887. Died Jl 15, 1916, Maywood, Ill.

19. *ALONZO LYONS WHITCOMB

Physician and Farmer; M. L., 1894; b. Mr 30, 1848; s. Rollin (b. S 9, 1808, N. Y.) and Alma Taylor (Lyons) Whitcomb (b. D 31, 1819, Coalrain, Mass.). Prepared in Ill. St. Norm. Univ. Philomathean. Phys. and Surg., St. Paul, 1889-1905; Phys. and Fruit Farmer, Rogers, Ark., 1905-9. Mem., Ill. St. Med. Assn.; Champaign Co. Med. Soc. (Pres. 1885-7); Am. Med. Assn.; Ramsey Co., Minn. Med. Soc.; Benton Co., Minn., Med. Soc.; U. S. Pension Exam. Bd. Married Mattie Julia Beach, O 27, 1880. Children: Edwin, b. S 7, 1881; Alma Dwight, b. D 18, 1887 (died F 2, 1888); Dwight Cummins, b. Ap 24, 1891; Lois, b. D 1, 1897. Died Ap 10, 1909, Rogers, Ark.

20. REUBEN O. WOOD

Farmer; Cert.; B. S., 1895; b. N 30, 1845, Woodburn, Ill.; s. Jonathan L. (b. Ja 18, 1803, Jonesboro, Wash. Co., Tenn.) and Aurora B. (Foster) Wood (b. S 5, 1811, Winthrop, Mass.). Prepared in Sawyers Acad., Bunker Hill. Philomathean; Delta Tau Delta; Pres. Coll. Govt. Co. F., 133d Ill. Inf. Volunteers, and Co. G., 150th Ill. Inf. Volunteers. Militiaman at Chicago during the great fire in O 1871; Brev. Capt., Ill. Nat. Guard. Filled various positions as supt. in Co. Fair Assn. and political offices, such as Justice of the Peace, Assessor, Highway Commissioner, Tp. Supvr., Sch. Trustee, etc. Married Eliza J. Howell, Ja 1, 1880. *Address,* Woodburn, Ill.

CLASS OF 1873 (11 LIVING, 4 DEAD)

21. CHARLES PEYTON GRAHAM

Retired Minister; M. L., 1893; b. Ap 5, 1847, Oregon, Mercer Co., Ky.; s. James M. (b. Jl 14, 1811, Ky.) and Ellen (Ficklin) Graham (b. O 7, 1820, *do.*). Prepared in Pvt. Sch. near Eldorado, Mercer Co. Adelphic; charter mem. and first Sec., Y. M. C. A. Licensed as Presby. Minister, 1874; ordained, Winfield, Kan., 1879. Served number of churches (longest time with any, eleven yrs.) for 35 yrs.; called "The Church Builder of Kansas," having been instrumental in building seven during his ministry; one of the speakers at the first Alumni Assn. meeting held Je 8, 1875. Mem., Emporia Presbytery, seventeen yrs.; represented that body in the Gen. Assem. of Presby. church in the U. S. A., convened in Portland, Ore., 1892; introduced in that meeting the first anti-tobacco resolution ever adopted by the denomination. Mem., Bloomington, Ill. Presbytery, 1892—. Married Ellen Piggott, Ag 20, 1885, Chicago. *Address,* 1805 Cuyler Ave., Chicago.

22. FREDERIC LEWIS HATCH
(Brother of Nos. 5, 237)

Farmer; M. S., 1891; b. N 1, 1848, Spring Grove, Ill.; s. Lewis (b. Ap 20, 1814, Hebron, N. Y.) and Mandana (Cole) Hatch (b. Jl 22, 1825, Hill, N. H.). Prepared in Dist. Schs.; Elgin Acad. Philomathean; Agr. Club. Trustee, Univ. of Ill., 1899-1905, also 1907-13; Pres., Bd. of Trustees, two yrs.; Supvr. Burton Tp., ten yrs. Pres., Agr. Soc. of McHenry Co., five yrs. Auth.: The Hundredth Man in Hort., Vol. 28, Ill. Hort. Rpt.; various lectures published in Farmers Inst. Reports of Ill. Mem., St. Dairymen's Assn.; Farmers' Inst. Given special recognition and a place in the Hall of Fame at the Univ. of Wis., F 8, 1918. Married Anna Melissa Reynolds, Belvidere, Ill., Ja 3, 1876 (died Mr 26, 1896); Mrs. Ethelyn Baker Foster, D 21, 1905, Chicago. *Address,* Spring Grove, Ill.

23. CHARLES IRVING HAYS

Teacher; B. S., 1878; M. S., 1894; b. Je 28, 1851, Darke Co., O.; s. Samuel (b. 1812, Pa.) and Elizabeth (Martin) Hays (b. 1812, O.). Prepared in Pub. Sch. Adelphic, Pres. Mine Supt., Colo., 1884; Teaching, 1885—. Auth.: Best Methods of Raising House Plants, 1876. Deacon, Elder, of Church; Pres. of Colo. Acad. of Sc., 1901-2; Sec., Sc. Sect. St. Teachers Assn., 1909-10; Pres., Sc. Sect. State Teach. Assn., 1910-11. Married Izamba A. McIntosh, Jl 17, 1887. Children: Irving Winfield, b. N 20, 1889; Earle Samuel, b. O 16, 1891. *Address,* N. Side High School, Denver.

24. AUGUSTUS L. HENNESSEY

Farmer; Cert. in C. E.; b. D 10, 1847, LaSalle Ill.; s. Thomas Walker (b. N 1811, Ire.) and Charlotte (Cadwell) Hennessey (b. Ja 1821, N. Y.). Prepared in Pub. Schs. Attended Niagara Univ., Niagara Falls, N. Y., 1868-9. Adelphic. Auth.: published the La Salle *Tribune* for some yrs. In U. S. Customs Service, Chicago, 1893-4; later with *Jour. of A. M. A.;* engaged in citizens' culture, 1913. Married Emma Bassett, Ja 1, 1876 (died O 7, 1889). Children: Ethel, b. D 1878 (died Mr 1894); Enid, b. Ag 1880; Leroy, b. F 1882; Lora, b. My 1885. *Address,* Fellsmere, Fla.

25. *EDGAR LOUIS HILL

Dairyman and Farmer; B. S., 1895; b. N 28, 1848, Columbus, O.; s. John William (b. N 11, 1823, Hesse, Ger.) and Barbara Ellen (Clark) Hill (b. Ja 10, 1823, Worthington, O.). Prepared in Brothers Sch. Teutopolis; also a sch. in southern Ill. Capt., Univ. Regt.; Philomathean. Farming, 1882; Farming and Sheep Raising, 1889; Dairying and Farming, 1899-1905, Carolina, Porto Rico. Married Jennie M. Detmers, O 28, 1874, Manhattan, Kan. Children: William Henry, b. O 15, 1875; Edgar Louis, b. N 13, 1877; Mary Ellen, b. F 21, 1882; Charles Frederic, b. Ag 17, 1882; Edith, b. Ap 10, 1885 (died My 14, 1885); Freda Margaret, b. My 3, 1886; Robert Elsmere, b. Ja 5, 1889; Jeannette Barbara, b. Mr 4, 1892. Died O 10, 1905, Elgin, Tex.

26. *SAMUEL HOUSTON HOOK

B. L., 1805; b. 1854. Prepared in Urbana H. S. Deceased.

27. *ANDREW T. MORROW
(Father of No. 2187)

Cert., 1874; C. E., 1892; b. Ag 2, 1845, Grant Co., Ind.; s. Joseph (b. 1799, N. C.) and Mary (Smith) Morrow (b. 1810, Va.). Prepared in Jonesboro (Ind.) H. S.; State Norm. Sch., Oswego, N. Y. Philomathean. C. Engr., U. S. Lake Sur. most of time, 1871-8; Farmer, 1878-88; with U. S. Engng. Dept. at large, 1891-1911. Married Harriet M. Case, F 7, 1878, Mendota, Ill. (died S 10, 1911). Children: Nelson ('04), b. N 6, 1879; Louise, b. Mr 13, 1882. Died Mr 6, 1914, Altamont, Kan.

28. JOHN AUGUSTUS OCKERSON

C. Engr. and mem., Miss. Riv. Comn; B. S. in C. E., 1878; D. Eng., 1903; b. Mr 4, 1848, Skane, Sweden (came to U. S. 1851); s. Jons

Akerson (b. 1796, Sweden) and Boel Jons (Dotler) Ockerson (b. 1803, *do.*). Prepared in Elmwood H. S. Tau Beta Pi; Pres., Adelphic; Pres., Coll. Govt. Level and Transit man, A. T. & S. F. R. R.; Asst., U. S. Lake Sur.; Asst. Engr., Eads Jetties, 1876; Prin. Asst. Engr., Miss. Riv. Improvement; Engr. and Mgr., Silver Age Min. Co., Colo., 1910-11; Engr. in charge Colo. Riv. work. Jury of Awards, Paris Exposition, 1900; Chief Dept. Liberal Arts, La. Purchase Exposition, 1902-5, and mem., Superior Jury of Awards. Mem., Miss. Riv. Comn., 1898— U. S. Del. to Internat. Cong. of Merchant Marine, Paris, 1900; U. S. Del. to Internat. Cong. of Navigation, Paris, 1900; Res. Commissioner for Sweden, La. Purchase Exposition, 1903; U. S. Del. to Tenth Internat. Cong. of Navigation, Milan, Italy, 1905; also St. Petersburg, 1908, and Washington, 1912. Civ. War, 132d Ill. Inf.; 1st Minn. Hv. A., 1864-5. Decorations awarded by the following countries: Germany, "Officer of the Crown"; Italy, "Knight of the Crown"; Sweden, "Knight of the Order of Vassa", "Commander, Order of Vassa"; France, "Officer Beaux Arts" and Merite de Agricole; Belgium, "Knight of the Order of Leopold"; China, "Order of the Double Dragon", 1st grade. Mem., Nat. Geog. Soc., 1898; A. S. C. E., Pres. *do.*, 1912; twice V. P. and twice Pres., St. Louis Engrs. Club; G. A. R.; Noonday Club, St. Louis; Bellevive Country Club, *do.*; Pres., Univ. of Ill. Alumni Assn. of St. Louis. Auth.: Numerous articles contributed to *Trans. A. S. C. E.; Jour. Associated Engr. Socs.; Engr. Jour.*; Proceedings Eighth Internat. Cong. of Navigation, Paris, 1900; *do.*, Tenth Cong., Milan, 1905; 11th Cong., St. Petersburg, 1908; Engr. Cong., Glasgow, Scotland, 1901 and Official Reports. Married Helen M. Chapin, N 3, 1875, Detroit, (died Mr 1886); Clara W. Shackelford, Je 4, 1890, St. Louis., *Address*, 5305 Delmar Blvd., St. Louis.

29. PARLEY AGRIPPA PHILLIPS

Farmer and Stock Raiser; M. L., in Agr., 1894; b. My 28, 1840, Damascus, Ill.; s. Norman (b. O 15, 1801, Plainfield, N. J.) and Phila Ann (Martrine) Phillips (b. 1822, Albany, N. Y.). Prepared in Rock Riv. Sem. Philomathean; Y. M. C. A. Magistrate, four yrs.; Damascus, Ill., 1873-84; Madison, Miss., 1884—; Appointed Election Commissioner by Gov. of Miss. Mem., Co. G, 92nd Ill. Volunteers for five months, 1865. Farmers Grange P. H., 1873-84; Farmers Alliance, 1893. *Address*, Madison Sta., Miss.

30. FRANKLIN CARPENTER PLATT

Retired Judge; M. L., 1893; b. Ag 20, 1854, Warren, Ill.; s. John D. (b. N 1824, Otsego Co., N. Y.) and Julia E. (Carpenter) Platt (b. 1824, *do.*). Prepared in Warren H. S.; LL. B., Union Coll. of Law, Chicago. Adelphic, Treas., Ia. Universalist Convention, two yrs., Pres. *do.*, six yrs.; Practised law in Dow City, Ia., and Waterloo, Ia., 1876-98; appointed Judge 10th Jud. Dist. of Ia., 1898; elected to that office, 1898, 1902, 1906, 1910; Voluntarily retired from the bench Ja 1, 1915. Served as Capt. under Col. Snyder on guard duty at Chicago fire. Pres., Waterloo Saddlery Co., V. P., Coml. Nat. Bank of Waterloo, organized by his father and himself in 1883; V. P. of Waterloo and Cedar Falls Union Mill Co., one of the authors of the bill providing for the City Mgr. plan of City Govt., now a law of Ia.; address on this subject, delivered before the Waterloo Rotary Club, published in *The Rotarian* in 1917. Judge Advocate of the Waterloo Service League and the Waterloo Vigilance Corps, and Chm. of the Waterloo Council of Defense. Married Della Mary Phelps, Ap 21, 1887, (died My 7, 1907); Myrtle R. Sarvay, Je 15, 1909, Carthage, N. Y. Children: Franklin G. (died in infancy); Alice Virginia, b. Ja 28, 1893; Elda May, b. N 19, 1895. *Address*, 515 E. 3rd St., Waterloo, Ia.; *bus. add.*, 406 Commercial Bldg., *do.*

31. ELIJAH NEWTON PORTERFIELD

Real Est. and Loan Bus.; C. E., 1894; b. Ag 18, 1851, Worthington, Pa.; s. James B. (b. Ag 10, 1826, *do.*) and Elvira Henrietta Porterfield (b. Mr 5, 1829, *do.*). Prepared in Sidney H. S. Adelphic. Bellair La. Sugar Plantation, 1874-6; Eureka Springs, Ark. Ry. Contracting, 1881-2; Kearney, Neb., 1883; Co. Surv., Buffalo Co., Neb., twelve yrs.; City Engr., Kearney, Neb., eight yrs.; dealer in Real Est. Loans, 1902—. Married Avis Scott, F 28, 1889, Kearney, Neb. *Address*, 4344 Wetherby St., San Diego, Calif.

32. *HENRY EDWIN ROBBINS
(Husband of No. 89)

M. S., 1891; b. O 6, 1847, Springfield, N. Y.; s. Joseph (b. 1809, Belchertown, Mass.) and Emma (Bates) Robbins (b. 1819, Kensington, Eng.). Prepared in Gram. Schs., N. Y. City. Ph. D., Wesleyan, Bloomington, 1888. Supt., Schs., Lyons, Ia., twelve yrs.; Pueblo, Colo., 1894-6; Univ. of Chicago, 1896-9. Invented a force pump in 1870. Auth.: Many published speeches and addresses; contributed to several educ. jours.; Camping on the Miss., a book for boys. Mem., A. F. A. M., 32d degree; Mystic Shrine. Married Margaret Esther Stewart ('75), D 31, 1879. Child, Alice May, b. Ap 6, 1882. Died F 6, 1889, Chicago.

33. ALEXANDER CULBERSON SWARTZ

Architect; B. S. in C. E., 1878; b. Ja 5, 1846, Westmoreland, Co., Pa.; s. Henry (b. 1801, Pa.) and Margaret (Gardner) Swartz (b. 1806, *do.*). Prepared at home. Philomathean. Instr. in Arch. and Math., Univ. of Ill., 1873-7; Locating Engr. on Santa Fe from Kansas City to Chicago; Archs. and Engrs., Swartz and Swartz, Fresno, Calif.; First Asst. in first R. R. Sur. over Marshall Pass, 1877; had important part in great railroad war for possession of the Grand Canyon of the Ark., 1877-8, between the Sante Fe and D. & R. G. Cos. Served as pvt. in Chicago, 1871. Mem., Christian Church. Married Charlotte Ellen Lloyd, D 10, 1878, Arcola, Ill. Children: Howard S., b. Ja 19, 1882 (died Ag 6, 1909); Fred L., b. Je 9, 1885; Burton A., b. O 5, 1887. *Address*, Fresno, Calif.

34. EDGAR JAMES WILEY

B. S. in L. A. & S., 1918, as of the class of 1873; b. Jl 1848, Otisco, Mich.; s. James Wiley. *Address*, Sault Ste. Marie, Mich.

35. LOUIS EDWARD WILLIAMS

Lawyer; M. S., 1894; b. Je 7, 1850, Keokuk; s. William Henry (b. N 18, 1803, Argyle, N. Y.) and Abby Lydia (White) Williams (b. Je 20, 1814, Putney, Vt.). Prepared in Perry, Pike Co., Ill.; New Ipswich, Appleton Acad., N. H.; B. L., Keokuk Coll. of Law, 1884. Two yrs., Co. Surv., Lee Co., Ia.; Teacher and Prin, 1873-84; Lawyer. Real Est., Abstracts, Loan and Ins. Agt., 1884. Chm., St. Convention which organized Ia. Branch, Nat. Farmers' Alliance and several yrs. St. Sec. and St. Lecturer, *do.*; Twice Chm. of Com. on Resolutions, Nat. Alliance, and two yrs. Nat. Lecturer; Thrice Pres., Scientific Soc., Univ. of Ill. Married Laura Jane Steadman, My 4, 1880, Henry Co., Ia. (divorced F 6, 1911). Children: Eva Theodora, b. Je 13, 1883; Bertha E., b. Ap 1, 1885 (died N 1886); Paul William, b. N 18, 1888; Ralph Steadman, b. Mr 28, 1891. *Address*, 24 N. 5th St., Estes Bldg., Keokuk.

CLASS OF 1874 (14 LIVING, 5 DEAD)

36. IRA OSBORN BAKER
(Father of Nos. 1454, 2315, 2316, 2886.)

Professor; B. S. in C. E.; C. E., 1878; D. Eng., 1903; b. S 23, 1853, Linton, Ind.; s. Hiram Walker (b. Mr 11, 1826, Lewiston, N. Y.) and Amanda (Osborn) Baker (b. S 3, 1825, Linton, Ind.). Prepared in Mattoon H. S. Delta Tau Delta; Adelphic. Asst., C. E. and Phys., Univ. of Ill., 1874-8; Instr., C. E., 1878-9; Asst. Prof., 1879-1880; Prof., 1880—; in charge C. Engng. Dept., 1879-1915. Auth.: Treatise on Masonry Const., 1889, '99, '09; Leveling Durability of Brick Pavements, 1892; Engr's. Sur. Instruments, 1893; Roads and Pavements, 1903, '13, '18; besides various arts. in engng. jours. and proceedings of Engng. Socs. Mem., A. S. C. E.; Western S. of C. E.; Soc. Prom. of Engng. Educ., Pres., 1893-4, 1899-1900; Ill. Soc. of Engr., Pres., 1887-1889; Mem., Congr. Church. Married Emma Burr, Ag 15, 1877 (died Je 21, 1911); Mrs. Angie Ewing Ritter, Ag 7, 1913. Children: Horatio Weber ('01), b. Jl 9, 1879 (died Jl 8, 1915); Imo ('05), b. Je 26, 1882; Cecil Franklin ('07), b. N 19, 1883; Ira Webster ('05), b. Mr 17, 1884. *Address,* 1106 W. California St., Urbana.

37. JOHN P. CAMPBELL

Physician (retired); M. L., 1893; M. D.; b. Je 25, 1847, O. Prepared in Common Schs. Retired Phys., Pharm. and Farmer. *Address,* Ft. Garland, Colo.†

38. *ALICE CHEEVER (BRYAN)
(Mother of Nos. 2597, 3298)

M. L., 1892; b. Ja 11, 1854, Elm Grove, Ill.; d. Daniel Arnold (b. Jl 26, 1827, Providence, R. I.) and Sarah Reed (Walker) Cheever (b. Ap 1, 1829, Deering, N. H.). Prepared, Peoria H. S. Alethenai, (one of the founders, the first Sec., and later Pres.); first woman V. P., Stud. Govt.; V. P., Class. Teacher in pub. schs. and teacher of music until 1878. Mem., Congr Church; Champaign Social Sc. Club; the first sec. of the class of 1874, served till the time of her death. Married Alphonso Hunt Bryan, N 19, 1878, Peoria, (died N 27, 1910). Children: Helen Gordon ('06), b. My 3, 1883; Sarah Elizabeth ('08), b. Je 15, 1886. Died Ap 10, 1917, Champaign.

39. *GREGORY GABRIALIAL DABRASKIAN

Farmer; B. S., 1895; b. Ap 15, 1842, Nicomita, Turkey; s. James Gerigorial and Noonyah Gregory (b. Iiscutory, Constantinople, Turkey). Farming in Bakdjedjck, Turkey. Mem. Congr. Church; A. F. A. M. Died Ag 16, 1906, Bakdjedjck, Turkey.

40. EBENEZER LEWIS DRURY
(Brother of No. 3)

Attorney; M. L., 1894; b. O 17, 1850, Bennington, Ind.; s. Henry (b. 1823, Ft. Massac, Ill.) and Lydia (Bassett) Drury (b. 1823, Bennington, Ind.). Prepared in Mason H. S. Philomathean. Teacher, 1874-7; Law Stud., 1877-9; Admitted to bar in 1880; Practiced Law in S. Dak, 1880—. Mem., Co. Univ. Cadets called out at request of Gov. to do police duty in Chicago at time of great fire in 1871. Married Mary Ochsner, Lone Rock, Wis., N, 1885. Children: Mary L., b. 1893; Joseph H., b. 1897. *Address,* Chamberlain, S. Dak.†

41. HERBERT EATON
(Brother of No. 65)

Farmer; B. S., 1895; b. O 14, 1849, Phalanx, Monmouth Co., N. J.; s. Lucius (b. Ag 7, 1814, Hancock, Vt.) and Lucy (Cleveland) Eaton (b. Je 11, 1824, North Hector, N. Y.). Married Grace E. Baker, N 19, 1881, (died Ap 2, 1900, Bloomington). Children: Amy Pearl, b. Ap 21, 1883; Howard Lucius, b. F 5, 1888; Berenice Loveday, b. Mr 5, 1896; Ralph Parker, b. Ag 5, 1898. *Address,* Bridgeton, N. J.†

42. *WILLIAM C. ELLS

C. E., 1892; b. 1854, O., s. Erastus Ells. Died F 26, 1896, Kansas City, Mo.

43. HARVEY CULLEN ESTEP
(Brother of Nos. 175, 176)

C. Engr.; C. E., 1903; b. Ag 13, 1852, Paris, O.; s. Isaiah and Sevilla (Smith) Estep. Delta Tau Delta. Specialized in R. R. location and Const.; held various positions including Asst. Engr., O. R. & N. Co. & N. P. R. R. in Ore., Wash., Idaho and Mont., etc., 1874-1900; Prin. Asst. Engr., St. L. R. R. Co., Minneapolis, 1900-3; Asst. Engr., N. P. R. R. Co., Lewiston, Idaho, 1905; Engr., St. L. R., S. Dak., 1906; Dist. Engr., Milwaukee, R. R., Idaho, 1907-8; Asst. Engr., G. N. R. R., Wenatchee, Wash., 1909; Asst. Engr., Grand Trunk R. R., Southbridge, Mass., 1910-; Engr., Const. Grand Trunk Ry., Providence, R. I. Married Gertrude M. McConsland (died My 15, 1909); Mrs. Jennie Hobbs, N 22, 1910, Seattle. Children: Harvey Cole, b. S 27, 1886; Adrian Clarence, b. S 9, 1889. *Address,* Waterman, Kitsap Co., Wash.

44. CHARLES WILLIAM FOSTER

Violinist; Cert. in Agr.; B. S. in Agr., 1914; b. Mr 27, 1854, Wortley, Eng.; s. Charles (b. D 1800, Rotherham, Eng.) and Mary (Robinson) Foster (b. Je 11, 1817). Prepared by pvt. tutors. Philomathean. Organized and conducted the first Univ. orchestra and also conducted the first male chorus composed of Univ. students. Dir. of Mus., Univ. of Ill., 1894-5. Auth. of many articles for musical papers; a War Song, 1917, We Want The Kaiser's Helmet Now (words and music). Married Alethea M. Burnap, S 24, 1894, Champaign. Children: Alice E., b. S 1, 1898; Alethea M., b. Mr 6, 1902. *Address,* 713 W. Green St., Champaign.

45. PANAGIOTTIS GENNADIUS

B. S., in Agr., 1878; b. 1846, Athens, Greece. Dir. of Agr. *Address,* Nicosia, Cyprus. (‡).

46. CHARLES PERRY JEFFERS

Pharmacist; M. S., 1894; b. Ja 30, 1853, Lyndon, Ill.; s. Perry L. (b. Enfield, N. H.) and Philena (Fitch) Jeffers (b. Pa.). Prepared at Lyndon, Ill.; attended Mass. Coll. of Pharmacy. Pres., Adelphic; Y. M. C. A.; Choral Soc.; Univ. Band. Asst., Chem. Lab. Clerk for S. A. Sheppard & Co., Boston., 1875; *do.,* J. A. Blake, Ipswich, Mass., 1876-81; opened bus. as prop. of Pharmacy in Swampscott, Mass., 1881; opened branch store, *do.,* 1898. Deacon, Congr. Church; mem., Salem Oratorio Soc., several yrs.; Pres., Swampscott Lodge, I. O. O. F.; First Pres., Boston's Assn. of Univ. of Ill. Alumni. Married Elizabeth B. Stockes, D 25, 1875, Ipswich, Mass. (died Ag 1888); Clara M. Colcord, My 12, 1892, Swampscott. Children: Leroy, b. Ag 25, 1876; Lyndon B., b. Mr 14, 1885; Perry C., b. Ap 4, 1893. *Address,* 164 Humphrey St., Swampscott, Mass.

47. WILLIAM S. PICKRELL
(Brother of No. 81)

Farmer; M. S., 1892; b. F 9, 1851, Mechanicsburg, Ill.; s. William Smith (b. Mr 28, 1807, Montgomery Co., Ky.) and Amanda Priscilla (Watson) Pickrell (b. Ap 10, 1816, Mason Co., *do.*). Prepared in Springfield H. S. Delta Tau Delta. Live Stock farming, 1874-85; Elec. Lighting & Gas, 1885-95; Ostrich

Farming, 1895—. Married Georgiana M. Keith, N 15, 1883, Chicago. Children: John Keith, b. F 3, 1885; Abbie Beatrice, b. D 12, 1887; William Smith, b. Mr 27, 1896. *Address,* 364 N. 7th Ave., Phoenix, Ariz.

48. JOHN LARKE PIERCE
(Brother of No. 82)

Loans and Ins. Bus.; B. L., 1878; b. Ag 24, 1853, Canaan, Conn.; s. William Gifford (b. N 27, 1816, *do.*) and Jane E. (Adam) Pierce (b. N 16, 1815, *do.*). Prepared in Elmwood H. S.; Knox Acad., Galesburg, Ill. Beta Theta Pi; Philomathean; One of the Eds. of *Student,* and of *Illini.* Practiced law, Champaign, 1879-83; Mgr. *Omaha Mercury,* a law publication, 1896-1902; Deputy Aud. and Ins. Commissioner of Neb., 1903-9; City Atty., 1882-3; engaged in business, Farm Loans, Norfolk, Neb., 1883-1892; Real Est., 1892-6; V. P., Lincoln Accident Ins. Co., and mem., Ins. firm of Pierce & Hatfield; also connected with Security Savings and Loan Assn., 1910—. Married Margaret Harris, My 20, 1880, Champaign. Children: William Dwight, b. N 16, 1881; Roy Gifford, b. O 23, 1884; Paul Harris, b. O 3, 1887. *Address,* 1545 S. 19th St., Lincoln, Neb.

49. *FRANCES ADELIA POTTER (REYNOLDS)
(Wife of No. 50; Mother of G562)

Author; B. L.; b. Mr 13, 1835, Albion, Mich.; d. Aaron (b. Ap 9, 1820, Ft. Edward, N. Y.) and Frances Augusta (Shaw) Potter (b. My 31, 1830, *do.*). Prepared at home. Charter mem., Alethenai; Stud. Govt.; Phi Beta Kappa. Teacher, Eng. at Judson Univ., 1875-77; Ill. 1877-80; Mont., 1880-91; Providence, R. I., 1891-1918. Has written constantly for publication since graduation, publishing stories, verse, descriptive letters and articles on religious and educ. subjects; reviewer of current literature since 1876. Auth.: Serials, Through Devious Ways, Ich Dien; Rose Cottage; The Phantom Flower; Winifred's Inheritance; An Autograph of Stone; The Senior's Vacation; etc. One of first two woman mems. of Mont. Press Assn.; mem., Home and Foreign Mission. Socs.; Charter mem., R. I. Short Story Club; Mont. Press; Citizens' Hist. Assn. Married Henry Sheldon Reynolds, ('74), Je 10, 1874, in Univ. parlors by Regent Gregory. Children: Vinton Irving, b. D 16, 1878; Ernest Shaw (g'09), b. D 7, 1884; Paul Rea, b. Je 15, 1889 (died 1891); Frederick Aaron, b. My 14, 1894 (died O 26, 1918). Died Mr 17, 1919, Providence, R. I.

50. HENRY SHELDON REYNOLDS
(Husband of No. 49; Father of G562)

Retired Teacher and Farmer; B. S., 1878; M. S., 1879; b. S 19, 1849, Providence, R. I.; s. Jeremiah Anthony (b. My 11, 1820) and Charlotte S. (Vinton) Reynolds (b. S 13, 1822). Prepared in country schs. and St. Norm. Sch., Bloomington, Ill. Ph. D., Judson Univ., 1882. Scientific and Adelphic. Taught Chem. and Nat. Hist., Ark., 1875-7; farming, two yrs.; grad. course in Univ.; Prospector and Assayer in Colo. and Mont.; taught one yr.; Supt., Concentrator; Rancher, six yrs.; Prof., Nat. Sc., Union Coll., Lincoln, Neb.; religious work with Pub. Soc. last seven yrs.; held church offices and different offices connected with Franklin Soc. of Providence; Sc. Soc. Organized, 1822; Hist. Assn.; League of Improvement Soc. Number of Geol. lectures delivered there as, From Mine to Mint; Some Common Fossils; Along the Shore; and other R. I. lectures; letters of travel. Married Frances Adelia Potter ('74) Je 10, 1874, Urbana. Children: Ernest Shaw (g'09), b. D 7, 1884; Paul Rea, b. Je 15, 1889, (died 1891); Frederick Aaron, b. My 15, 1894 (died O 26, 1918). *Address,* 60 Evergreen St., Providence, R. I.

51. CHARLES AUGUSTUS SMITH

Draftsman; B. S., 1874; b. Ja 12, 1849, Baden, Ger.; s. Charles (b. Ap 15, 1821, Ger.) and Katharena (Leicht) Smith (b. Ja 1, 1816). Prepared in pvt. H. Schs. and home studies. Adelphic; Telegraphic Soc.; Band. Invented Reversing Link for Steam Engine, Pat., No. 203,662, 1878; Metallic Scale for Draftsmen, Pat. No. 287,480, 1883; "T" Square, No. 307,419, 1884; Scale Holder for Draftsman, No. 332,958, 1885; Metallic Triangle for Draftsmen, No. 437,870, 1890; also the following inventions not patented, The Overhanging Arm Brace for Milling Machines; Blue Print Frame; Automatic two-gear Coaster and Brake for Bicycles. Auth.: Arts. for the *Am. Machinist,* Balancing Engines; Cushion Balance; Steam Engine Economy; New Reversing Link for Steam Engines, *Van Nostrand's Engr. Mag.;* Improved Method of Finding the Diameters of Cone & Step Pulleys, *Trans. of A. S. M. E.,* V. 8, p. 464; also many others along engng. subjects. Married Mary Jewett Trafton, Ap 29, 1884, Central Falls, R. I. *Address,* Tampico, Ill.†

52. GEORGE STORY

U. S. Mineral Surv.; C. E., 1894; b. Ap 10, 1853, Buffalo, N. Y.; s. Joseph Story. Engr. and Surv. in So. Calif., 1880—; Deputy Co. Surv., San Diego, Co.; Asst. Engr., Calif. So. R. R., 1880-1; Pres., Location and Bridge Work; Deputy Co. Surv., San Luis Obispo, Calif., 1882; Co. Surv., *do.,* 1886-92; City Engr., *do.,* 1883-94; *do.,* 1895-1915; Dept. St. Mineralogist, Calif.; Engr. and Surv., San Luis Obispo, Calif., 1915-18; U. S. Mineral Surv., 1918—; Pres. Bd. of Educ., San Luis Obispo, Calif.; V. P., Co. Bd. of Educ., *do.* Mem., Bd. of Health, *do.;* A. F. A. M.; K. T.; K. P. Married Captola Evans, F 24, 1886, San Luis Obispo, Calif. *Address,* 1342 Garden St., San Luis Obispo, Calif.

53. WILLIAM WATTS

Phys. and Surg.; B. S., 1895; b. F 6, 1854, Farmingdale, Ill.; s. Charles (b. Ja 10, 1804, N. H.) and Elizabeth (Innis) Watts (b. D 31, 1813, County Down, Ire.). Prepared in Springfield H. S. M. D., Univ. of Mich., 1878. Delta Tau Delta; Capt., Univ. Regt. Teacher, 1874-5; Phys. and Surg., 1878—. Mem., Am. Inst. of Hom.; late Maj. and Surg., O. Nat. Guard, 1900-5. Married Emelie C. Shunck, O 20, 1884. Children: Edna Imogene, b. Ja 10, 1886; Frederick W., b. O 19, 1887. *Address,* 1035 Superior St., Toledo, O.

54. *WALTER WARD WHARRY

B. S., 1895; b. 1851, Ill; s. Evans Wharry. Died Je 28, 1896, Sycamore, Ill.

CLASS OF 1875 (25 LIVING, 12 DEAD)

55. LAURA MORRIS ANDERSON (GREENHALGH)

B. L., 1895; b. Lexington, Ky.; d. C. N. (b. Ky.) and A. J. (Noble) Anderson (b. *do.*). Prepared in Champaign Sem. Mem., M. E. Church. Married J. R. Greenhalgh, 1880, Champaign. *Address,* 217 E. 12th St., Oak Cliff, Dallas, Tex.†

56. *DE LONSON ELROY BARNARD
(Father of No. 2318)

B. S. in Agr., 1895; b. Ag 22, 1852, Porter Co., Ind.; s. Oliver W. (b. Ag 4, 1828) and Mary Jane (Williams) Barnard (b. F 10, 1832, Wayne Co., Ind.). Prepared in Kankakee H. S. Delta Tau Delta; Adelphic. Dairying, 1887; Supt., Machine Shop, 1889; Supt., Aermoter Co.,

1894; Supt., Fairbanks-Morse, 1898; Supt., Temple Pump Co. Invented Windmill, 1894; gas engine, 1898; steel tower; speed-changing driving and reversing devices for grinder, 1900-05; improvement on explosive motor, 1905; motor vehicles, 1905. Married Kate L. Bordwell, D 12 1877, Manteno Ill. Children: Ruby Allison, b. Je 28, 1880; Lela Ethelyn ('05), b. N 17, 1882; Glenn Milton, b. Ag 13, 1885. Died Ap 4, 1905, Chicago.

57. ARTHUR ELLIS BARNES

(Brother of Nos. 256, 303.)

Mining; B. S. in Chem., 1878; b. Je 18, 1855, Stockbridge, Vt.; s. Oramel Churchill (b. S 9, 1829, Bridgewater, Vt.) and Caroline (Ellis) Barnes (b. F 20, 1829, Norwood, Mass.). Prepared in Champaign H. S. Tutor, Univ. of Ill., 1873-7; Drug bus. 1877-86; Mortgage and Loan bus., 1886-91; Mfr. of high grade clay bldg. products, 1891-6; Elec. insulation, 1896-1904; Mgr., water co., 1904-7; Min., 1907—. Original research work upon heavy insulation material. Married Kittie Wheeler, O 7, 1885, Topeka, Kan. Children: Helen, b. Ja 24, 1888; Katherin, b. Jl 7, 1892; Gladys, b. Jl 3, 1903. *Address,* Goldfield, Nev.†

58. DILLON S. BROWN

(Father of No. 7412)

Banker; M. S., 1892; b. My 12, 1852, Genoa, Ill.; s. Jeremiah Libby (b. Ap 17, 1805, Scarborough, Me.) and Eliza Ann (Jackman) Brown (b. My 26, 1826, Shadigee, Franklin Co., N. Y.). Prepared in Sycamore, Ill. and Univ. Acad. Scientific; Philomathean. Practicing Veterinary, 1877-81; Gen. Store, 1880-1882; Banker 1882—. Two terms Pres. Village Bd.; six terms Pres. Bd. of Educ; two terms Supvr.; Pres., De Kalb Co. Sale Improvement Assn. Married Emily E. Pond, My 16, 1878, Genoa, Ill. Children: Claude, b. Mr 15, 1880 (died O 23, 1886); Earle W., b. Jl 30, 1882; Bayard ('16), b. My 21, 1891 (died O 11, 1918); one daughter and one son died in infancy. *Address,* Genoa, Ill.

59. RALPH LEE BROWN

(Father of No. 2592; Brother of No. 165)

Banking and Real Est.; B. L.; M. L., 1881; b. F 17, 1852, Marengo, Ill.; s. Milo S. (b. 1826, Burns, N. Y.) and Hannah M. (Drake) Brown (b. 1830, Cuyler, N. Y.). Prepared in Marengo H. S. Philomathean, Pres. Teaching to F, 1882; Loan and Real Est., 1882-90; Abstracting and Real Est., 1890-1899; Banking, Abstracting and Real Est., 1899—, with Brown Brothers St. Bank and Trust Co. Mem., M. E. Church; Supt., S. S. and on official bds., etc.; Aberdeen, S. Dak.; Social Sc. Club. Married Mary L. Manley, Je 9, 1880, Tolono, Ill. Children: Paul M. ('06), b. Ap 30, 1883; Norma M., b. N 24, 1886; Clinton F., b. Je 13, 1890. *Address,* c/o Brown Bros. Corp., Aberdeen, S. Dak.

60. AMANDA CAMPBELL (MOORE)

(Mother of No. 3116; Sister of No. 94.)

M. L. in L. & S., 1893; b. Ap 10, 1853, Coshocton, O.; d. Patrick Steele (b. F 12, 1804, Westmoreland Co., Pa.) and Rachael (Mitchell) Campbell (b. Ap 30, 1814, Cecil Co., Md.). Charter Mem. and Pres., Alethenai. Taught sch., 1875-9; Winona Reading Circle, 1899-1900; Miss. Soc. Presby. Church. Married Milton Moore, Mr 10, 1880, Philo, Ill. Children: Harold, b. Je 6, 1883, (died Je 8, 1883); Mabel D., ('07), b. Mr 28, 1885; Bertha Louisa, b. F 22, 1887; Herbert Campbell, b. Je 18, 1892, (died D 19, 1894). *Address,* Clinton Ill.†

61. VANTILE WILLIAM CODDINGTON

(Husband of No. 73; Brother of No. 262.)

Engineer; B. S. in Arch., 1895; b. Jl 5, 1852, Linton, Ind.; s. Isaiah (b. Jl 13, 1825) and Elizabeth (Osborn) Coddington (b. Mr 22, 1829). Prepared in Menomonie (Wis.) H. S. Arch. 1878-85; Planing Mill, 1885-91; Arch. 1891-98; Planing Mill, 1898-1901; Bridge and Mech. Engr., 1901— Patents on Split Pulleys, 1890 and 1891. Married Alice Lee ('75), Je 21, 1876, Champaign. Children: Corinne, b. 1877; Samuel Cecil, b. 1881; Adah, b. 1884; Lee, b. 1885 (died 1888); Clyde, b. 1887; Ruth, b. 1889 Paul, b. 1892. *Address,* 237 36th St., N. Milwaukee.

62. *FRANKLIN PIERCE DOBSON

Engineer; B. S. in C. E., 1895; b. N 16, 1852, Belle Plain, Ill.; s. Charles (b. Doncaster, Eng.) and Mary Elizabeth (Perry) Dobson (b. Ky.). Prepared in Minonk Pub. Schs. Pres., Philomathean. R. R. Maintenance, Const., operation and surs. Mem. Baptist Church; West. Soc. Engrs. Married Mary F. Miltimore, D 1875, Janesville, Wis. (died F 1887); Carrie R. Topping, Mr 1892. Children: Ella, b. Ag 1895; Harriet, b. Ap 1900; Altred Topping, b. Mr 1902. Died Ag 25, 1906.

63. BURLEIGH ARTHUR DUNLAP

(Brother of No. 423; Father of Nos. 6212, 7493)

Lawyer; B. S. in C. E., 1895; b. D 4, 1852, Cook Co., Ill.; s. Menzo (b. D 19, 1816, Pulaski, N. Y.) and Arabella (Pierce) Dunlap (b. Ap 28, 1825, Sandy Creek, N. Y.). Prepared in Dist. Sch. Stud. till 1881; Lawyer, 1881—. Married Clara J. Busey, My 16, 1888, Urbana. Children: Mathew E. ('14), b. S 10, 1891; Francis E. ('16), b. Mr 5, 1894. *Address,* 154 W. Randolph St., Chicago.

64. HENRY M. DUNLAP

St. Senator, Farmer and Fruit Grower; M. S., 1891; b. N 14, 1853; s. Mathias Lane (b. 1814, Cherry Valley, N. Y.) and Emeline (Pierce) Dunlap (b. Sandy Creek, N. Y.). Prepared in Savoy Dist. Sch. Coll. Council. Mem., St. Sen. 1892-1912; 1916—. Married Nora C. Burt, Jl 5, 1877, Urbana. Children: Mabel, b. Ja 23, 1883 (died Ap 3, 1892); Clarence, b. D 26, 1886 (died Mr 30, 1892); Daisy, b. D 13, 1894 (died F 8, 1895). *Address,* Savoy, Ill.

65. *ERNEST EATON

(Brother of No. 41.)

Farmer; B. S. in Agr., 1895; b. F 9, 1851, Phalanx, Monmouth Co., N. J.; s. Lucius (b. Ag 7, 1814, Jancock, Vt.) and Lucy (Cleveland) Eaton (b. Je 11, 1824, Schuyler Co., N. Y.). Prepared in Common Schs. Printing and Newspaper Work, 1877-89; Farming, 1889-1900. Married Josephine E. Clift, Ja 10, 1882. Children: Bertha Fay, b. N 3, 1883; Frank Clift, b. S 25, 1887; Leland Ernest, b. D 1, 1900. Died Ap 20, 1900, Downs, Okla.

66. *WINFIELD SCOTT EVERHART

(Father of No. 6866)

Lawyer; M. L. in L. & S., 1891; b. N 18, 1850, Tuscarogas Co., O.; s. Philip (b. Mr 18, 1824, Carroll Co., O.) and Susan (Staley) Everhart (b. My 14, 1827, Tuscarogas Co., O.). Prepared in Neoga. Adelphic; Capt. Univ. Regt. Admitted to bar, 1878. Married Clara Carr, S 24, 1884, Toledo, Ill. Children: Louise, b. Ap 15, 1886; Susie, b. N 18, 1887; Millard C., b. Jl 18, 1889; Minnie, b. Ja 3, 1892; Philip H. ('15), b. Ap 6, 1894; Gladys, b. Jl 29, 1897. Died Ag 2, 1899, Toledo, Ill.

67. *JAMES FAULKNER

(Brother of No. 136)

Cert.; b. F 2, 1853, Irvington, Ill. Taught sch., Ringwood, Ill., 1875-6; in Calif., 1876-82; Nominee of the Rep. party of Sonoma Co., Calif., for Co. Supt. of Pub. Schs., at the time of his death. Died O 1, 1882, Bloomfield, Calif.

68. GEORGE NEWTON GRIDLEY

Real Est.; B. S. in Agr., 1895; b. D 17, 1851, near Prairie View, Lake Co., Ill.; s. Elisha Gridley (b. Je 23, 1817, Onondago Hollow, N. Y.) and Charlotte Sawyer (Hunewell) Gridley (b. S 18, 1827, Norwich, Vt.). Prepared in dist. and pvt. schs. Philomathean. Farming and stockraising until 1890; traveling 1890-91; Real Est., 1891-8; Deputy Co. Treas., Lake Co., 1899-1900; Co. Treas., 1900-2; Real Est., 1902—. Was a mem. of the militia troop organized at the Univ. 1871, which did three or four days patrol service at Chicago after the fire of O 9, 1871. Married Annah Olive Bilinski, S 27, 1883, Diamond Lake, Ill. Children: Maud, b. O 6, 1886; Amy Belle, b. S 21, 1888. *Address,* 423 So. Des Plaines Ave., Des Plaines, Ill.

69. KATHERIN HULLINGER (STERLING)

Cert. in L. & S.; b. D 11, 1847, Md.; d. Lewis S. (b. 1820, Md.) and Susanna (Long) Hullinger (b. 1824, Pa.). Prepared in Sterling Sem., Dixon Sem., and N. W. Coll. Alethenai; Coll. Govt. Taught sch. twenty-two yrs. Married Charles M. Sterling, O 31, 1877. Children: Lewis M., b. Ja 21, 1879; Katherine Grace, b. D 18, 1880. *Address,* 5002 11th Ave., Seattle.†

70. ISRAELLA KATE KARIHER (EISNER)

B. L., 1895; b. Je 25, 1857, Huntington, Ind.; d. Israel (b. 1818) and Mary Ann (Estep) Kariher (b. 1820). Prepared in Champaign H. S. Married Albert Eisner My 21, 1879, Champaign. Children: Maurice, b. Jl 2, 1880; Harry, b. Jl 19, 1882 (died My 30, 1892); Albert, b. S 1, 1885; Edward, b. O 17, 1889; Robert, b. N 9, 1891; Katharine, b. N 5, 1897. *Address,* 301 University Ave., Champaign.

71. FLORA LORENA KELLOGG (HUDSON)

B. L. in L. & S., 1895; b. F 16, 1850, Woodsville, O.; d. Elijah (b. S 16, 1819, L'Original, Can.) and Mary (Ballard) Kellogg (b. S 3, 1819, Georgia, Vt.). Prepared in Sem., Maumee City, O. Married Harry E. Hudson, Je 21, 1880, Hampton, Ia. Children: Birney Vane, b. My 8, 1888; Oscar Junius, b. D 5, 1884; Terence Elijah, b. D 26, 1886 (died Ag 27, 1887); Lepha Hazel, b. N 18, 1888. *Address,* Dougherty, Ia.†

72. GEORGE FREDERIC KENOWER (Brother of No. 355)

Ed. and Publisher; B. L., 1878; M. L., 1880; b. F 10, 1854, Carlyle, Ill.; s. George (b. Je 29, 1816, Carlisle, Pa.) and Ann (Shelley) Kenower (b. Mr 10, 1829, Lancaster, Pa.). Prepared in rural and village schs. Huey, Ill. Philomathean. Delta Tau Delta. Taught, 1875-82; Ed. and Publisher, 1882—; Trustee Univ. of Ill., 1881-1883; Regent, Univ. of Neb., 1898-1904. Married Mary Jane Barth, 1877, Mascoutah, Ill. Child, Fenn Carleton, b. Je 20, 1878. *Address,* Wisner, Neb.

73. ALICE LEE (CODDINGTON) (Wife of No. 61)

B. L. in L. & S., 1880; b. Mr 17, 1851, Mt. Auburn, Ill.; d. John McCollister and Kate (Chism) McCollister. Alethenai. Married Vantyle William Coddington ('75), Je 21, 1876, Champaign. Children: Corinne, b. Je 15, 1877; Samuel Cecil, b. My 14, 1881; Adah, b. F 20, 1884; Lee, b. Je 10, 1885 (died N 8, 1888); Clyde, b. Ag 21, 1887; Ruth, b. Mr 8, 1889; Paul, b. Ap 19, 1892. *Address,* 237 36th St., N. Milwaukee.†

74. *JOHN EMERSON LEFLAR

Cert. in L. & S.; b. 1852, Can.; s. Ira S. Leflar. Entered from Batavia, Ill. Deceased.

75. CHARLES CHAMBERLAIN LYFORD

Veterinarian; B. S. in Agr., 1878; b. Ag 21, 1853, Roscoe, Ill.; s. Thomas (b. F 2, 1807, Canterbury, N. H.) and Eliza Burns (Greeley) Lyford (b. Jl 8, 1809, *do.*). Prepared in Beloit, Wis., and Rockford H. Schs. D. V. S., Montreal Vet. Coll., 1877; M. D. C. M., McGill Med. Coll. Scientific; Philomathean. Attended Royal Coll. of Vet. Surgs., 1879. Pres., N. W. Vet. Med. Coll., 1883-9. In 1888 invented, patented, and put on the market an appliance for breeding mares. Auth.: Barren Mares; articles, Operations on Corns and Contracted Feet, *Fleming's Vet. Jour.;* published in London, Castration of Crytorchides, 1879; Differential Diagnosis between Furunaelus and Farcy, 1902; Radical Operation for Bursal Enlargements, *Am. Vet. Review;* Rep. of Coll. and Educ., *do.,* 1903; etc., etc. Mem. Am. Vet. Med. Assn.; Minn. State Vet. Med. Assn.; Pres. St. Vet. Assn., V. P. and St. Sec., Am. Vet. Med. Assn., at different times; Pres., Sec., and Treas., Minn. St. Vet. Med. Exam. Bd. Married Emma Laura Hendrickson, D 23, 1885, St. Paul. Children: Stella Elizabeth, b. O 28, 1886; Dartt, b. Mr 19, 1888; Kenneth, b. S 2, 1889; Chester Dudley, b. S 24, 1897. *Address,* 817 3d Ave., S. Minneapolis.†

76. JOHN CHARLES McCAULEY

B. L., 1895; b. Je 16, 1847, Defiance Co., O.; s. Philip (b. Mr 22, 1823, Carlisle, Pa.) and Mary (Wissler) McCauley (b. N 20, 1819, Pickaway Co.). Prepared in Bryan Acad., Bryan, O. Philomathean. Taught, Pub. Schs., Ill., 1875-90; Idaho, 1890-3; Hist. and Math., Defiance Coll., 1893-7; no regular occupation, 1897—. *Address,* Defiance, O.

77. JOHN MÜLLER

Traveler, Interpreter, Illustrator and Lecturer; B. S. in L. & S., 1885; b. Besigheim, Ger. Studied in Ger. and London. Traveled widely in Europe and New Zealand. Interpreter at an Orientalist Cong. in Stockholm; Del. to Peace Congs. in Berne, Chicago, Antwerp, Brussels; Lecturer at Universite Populare, Milan, Italy. *Address,* Wurtemburg, Ger.†

78. *JAMES HARVEY PARKS

Surv. and Civ. Engr.; B. S. in C. E., 1895; b. O 3, 1849, McDonough Co., Ill.; s. James B. (b. Ap 27, 1797) and Elizabeth (Patton) Parks (b. Ja 5, 1806, Rochbridge Co., Va.). Prepared in Monmouth, Ill., Acad. Philomathean, Pres.; Capt.; mem., 1st sen. of Coll., Govt. Ed., *Douglas Co. Review,* 1875-7; *St. News.; Dallas Daily Herald,* O 1877; Hotel Clerk and Newspaper Cor., 1878; Surv., Clarendon, Tex., 1878-83; Agt. for Tex. Land Co. of N. Y.; Dist. Deputy Surv., 1879-84; St. Surv. of Tex., 1884-8; Dist. Surv., Tex., 1888-92; Justice of Peace, 1894-5; U. S. Mineral Surv., 1896—; Min., Goldfield, Nev., 1906-7. With Co. B., at Chicago Fire. Invented clinometer, 1891; tire expander, 1893; bicycle lock, 1897; typewriter bracket attached to desks, 1897. Pres., St. Survs. Assn. of Tex., 1892-3; mem., A. F. A. M.; Pres., Masonic Club, Cripple Creek and Goldfield, Colo., and V. P., *do.,* different times. Married Mrs. Vashti Wallace-Hull, N 3, 1879, Danville, Ill. Children (adopted); Andrew Wallace Hull, b. 1868; Nellie, b. 1876; Nina, b. 1892. Died, Goldfield, Nev., D 12, 1916.

79. FERNANDO ALSTON PARSONS (Husband of No. 181)

Real Est. and Citrus Fruits; B. L.; M. L., 1878; b. S 29, 1849, Readsboro, Vt.; s. Benj.

Battles (b. O 1827, Vt.) and Polly Maria (Blanchard) Parsons (b. S 8, 1823, Vt.). Prepared in Waterloo (Ia.) H. S., and Musselmans' Bus. Coll., Waterloo, (Ia.). Adelphic; Pres., Coll. Govt.; Mem., Coll. Sen.; Class Sec., '75. Charge of Commercial Dept., Univ. of Ill., 1875-80; Hardware and Implement bus., Wellington, Kan., 1880-5; Cashier, Woods, Parsons Co., 1880-3; founded Harper, Kan., Free Lib., 1880; organized Scott City Town Co.; laid out Scott City; organized Scott Co. Bank; Cashier, 1886-9; organized and became Pres. of Tribune Town Co.; Dir., Leoti Town Co., Kan.; Minneapolis one yr.; Loan Bus.; Cashier, Farmers' & Drovers' Bank, Kingman, Kan., 1890-4; Cattle Ranch, Kingman Co., 1894-9; in Kansas City, Mo., 1900-3; Pres. and Mgr., Villisca Brick and Tile Co., 1898-1908; Moved to Chanute, Kan., engaged in petroleum crude oil bus., field mgr. of eight cos., 1903; associated in building the Kan. Co-operative Refinery, 1905; Bus. Mgr. for eleven yrs.; became Prin. Owner, Pres. and Treas., in 1916; sold all oil interests in 1917; purchased home at Stuart, Fla., and spent winters there, summers at Chanute, Kan.; engaged in Real Est. at Stuart; mem., Fla. Land Co.; cleared palmetto land and set out orange and grape fruit groves; planted ten acres castor beans under Govt. request to produce oil for airships; taken an active part in interesting young people in higher educ. by offering prizes, etc. Auth. of some articles. Mem., Univer. Church; I. O. O. F.; A. F. A. M. Married Sophronia Larned ('78), Ag 11, 1881, Champaign. *Address*, Chanute, Kan.; Stuart, Fla., in winter.

80. *EMORY EDWARD PATCH

B. S. in M. E., 1895; b. Ap 25, 1847, Whitewater, Wis. s. Deland (b. S 5, 1813, Vt.) and Almaria Love (Drake) Patch (b. Ja 26, 1826, Boston, N. Y.). Machinist, one yr.; Supt., New Doty Mfg. Co., Janesville, Wis. to 1898. Served in 33d Wis. Volunteers Inf. Co., 1862-5. Married Annie Bell McNutt, Je 7, 1876, Champaign. Child, Clarence Emory, b. Jl 31, 1893, Janesville, Wis. Died Mr 10, 1907, Janesville, Wis.

81. *WATSON PICKRELL

(Brother of No. 47)

Ostrich Farmer; M. S. in Agr., 1892; b. O 4, 1853, Mechanicsburg, Ill.; s. William S. (b. Montgomery Co., Ky.) and Amanda P. (Watson) Pickrell (b. Mason Co., *do.*). Prepared in Pub. Sch., Sangamon Co., Ill. Delta Tau Delta. Married Frances N. Ulen, O 22, 1889, Catletsburg, Ky. (Died D 16, 1903). Children: Charles Ulen, b. Je 4, 1892; William Watson, b. Ap 15, 1894; Dorothy Frances, b. F 7, 1896; Kenneth, b. Mr 71, 1899. Died S 6, 1907.

82. FANNY PIERCE

(Sister of No. 48.)

Cert.; b. Je 5, 1851, Canaan, Conn.; d. William Gifford (b. N 27, 1816, Canaan, Conn.) and Jane Elizabeth (Adam) Pierce (b. N 16, 1815, *do.*). Prepared in Knox Sem. Galesburg, Ill. Alethenai. *Address*, 1545 S. 19th St., Sta. B., Lincoln, Neb.

83. WILLIAM CLARENCE POLLOCK

(Brother of No. 191.)

Lawyer; B. S. in L. & S., 1895; b. Jl 12, 1853, New Castle, Pa.; s. James M. (b. County Down, Ire.) and Caroline M. (Lyon) Pollock (b. Brighton, Can.). Prepared in Mt. Vernon H. S. Practicing Law, 1877-87; Law Clerk and Asst. Atty., Dept. of the Interior, 1887—. Married Augusta May Grant, Ja 19, 1881, Mt. Vernon, Ill. *Address*, 1819 Q St., Washington, D. C.†

84. ELNA ALPHONSO ROBINSON

Retired Machinist; M. E., 1893; b. D 15, 1839, S. Reading, Vt.; s. Ebenezer (b. S 30, 1809, S. Reading, Vt.) and Adeline (Williams) Robinson (b. D 19, 1814). Prepared in Wesleyan Sem., Springfield, Vt. Prop. Mach. Shop to 1898; Plumbing and Heating establishment, 1898—. Trustee and Deacon, Baptist Church; 1916, sold bus. Married Melora Smith, Ap 30, 1861, (died Ag 16, 1885); Mrs. Semphronia E. Jenks, N 30, 1886. Children: Sarah Ann, b. and died Mr 4, 1862; Addie Eva, b. O 17, 1863 (died Ag 27, 1865); Gertrude Minnie, b. Jl 5, 1868, (died D 25, 1887); Inea Mary, b. N 28, 1872; Fannie Nettie, b. Ag 30, 1881. *Address*, 134 W. Hill St., Champaign.

85. *MELVILLE AMASA SCOVELL

(Husband of No. 172.)

Dean and Dir.; B. S.; M. S. in Chem., 1878; Ph. D. 1906; b. F 26, 1855, Belvidere, N. J.; s. Nathan (b. 1829, Burdett, N. Y.) and Hannah (Aller) Scovell (b. 1832, *do.*). Prepared in Champaign H. S. Adelphic; Baseball team; mem., Sen., Coll. Govt.; Pres., Debating Soc. Asst., Chem., 1872-5; Pvt. Sec. to Regent Gregory, 1876-7; Asst. Prof., Chem., 1876-80; Prof., Agr. Chem., 1880-2; Mgr., Sugar Factories, 1884; Spec. Agt., U. S. Dept. Agr., 1884-5; Dir., Ky. Agr. Exp. Sta., 1885-1912; Dean of Coll. of Agr., St. Univ. of Ky. and Dir., Exp. Sta., 1909-1912. Invented: Clarifying cane juices by super-heating (with Prof. H. A. Weber) a method now extensively used; Modification in the Kjedahl method where nitrates are present. Has written buls. and reports, Ky. Agr. Exp. Sta. Fellow, A. A. A. S.; Soc. for Pro. of Agr. Sc.; A. C. S.; Soc. of Chem. Indus., London; Past Pres., Official Agr. Chemists Assn.; Past Pres., Am. Assn. of Agr. Coll. and Exp. Stas.; Pres., Park Comn., Lexington, Ky.; mem., Ky. St. Bd. of Agr.; U. S. Food Standard Comn.; in charge of Pure Food Control, fertilizer control, feed control and seed control work of St. of Ky. Married Nancy Davis ('78), S 8, 1880, Monticello, Ill. Died Ag 15, 1912, Lexington, Ky.

86. CLARENCE ORLANDO SCUDDER

(Father of No. 1767.)

Teacher; M. L. in L. & S., 1891; b. F 8, 1853, Carmel N. Y.; s. Orlando B. (b. 1824, New Fairfield, Conn.) and Emily H. (Disbrow) Scudder (b. 1829, *do.*). Prepared in Creston H. S. Pres., Philomathean; mem., Coll. Sen. Pvt. Sec. to the Pres., 1873-5; Taught, Rochelle, Ill., 1875-6; Supt., Schs., Ashton, Ill., 1876-8; Supt., Schs., N. Dixon, Ill., 1878-80; Traveling, 1880-1; taught Hist. and Sc., No. Ill. Norm. Sch., 1881-2; Supt., Schs., Dixon, 1882-5; Pekin, Ill., 1885-9; S. Evanston, Ill., 1889-92; Prin., Emerson Sch., Chicago, 1893-6; Robt. Morris Sch., Chicago, 1896-1908; Prin., Newberry Sch., Chicago, 1908-9. Treas., Ill. St. Teachers' Assn., 1889-97. Married Amelia C. Beyer, D 26, 1876, Sycamore, Ill. Children: Theo. Y., b. D 17, 1877 (died My 10, 1911); Oliver C., b. Jl 27, 1879; Henry Disbrow ('02), b. D 20, 1881; Charles R., b. My 26, 1884. *Address*, 1944 Cahuenga Ave., Hollywood, Calif.

87. GEORGE ROBERT SHAWHAN

(Father of No. 839.)

Mgr., Savings in Bank; B. L., 1879; b. Mr 20, 1844, Falmouth, Ind.; s. William M. (b. O 1803, Bourbon Co., Ky.) and Nancy (Redmond) Shawhan (b. O 1810, near Cythiana, *do.*). Prepared in common schs. Philomathean; Bus. Mgr., *Illini*; Ed., *do.*; Pres., Coll. Govt. Taught, 1861-81; Co. Supt. Schs., Champaign Co., 1881-1902; in Ill. Trust and Savings Co. Bank., 1902—. Wrote the first complete eight yr. course of study for country and village schools, in 1886. Ed., Ill. St. Course of Study for Common Schs., 1888-1903. Elder in Church

of Christ. Trustee of Univ. of Ill., 1887-93. Married Sarah Vista Brown, My 12, 1867. Children: Gertrude ('94), b. F 8, 1874; William Warren, b. Ag 9, 1877; Helen, b. and died, 1875. *Address,* 606 Daniel St., Champaign.

88. *MARY CARTER STEELE (RICKER)

(Wife of No. 13; Mother of No. 2224.)

B. L. in L. & S., 1878; b. F 12, 1852, Galesburg, Ill.; d. James (b. N 24, 1808, Hebron, N. Y.) and Minerva Selina (McConoughey) Steele (b. S 22, 1821, Bainbridge, O.). Prepared in Oberlin and Urbana H. Schs. Alethenai; Class Historian; mem., Univ. Senate; Hon. mem., Arch. Club; Der Deutsche Verein; Le Cercle Francais. Founder, Urbana-Champaign Unitarian church; Pres. Art Club of Champaign, 1909-10; Cent. branch of A. C. A.; founder, Acanthus Coterie; Acting Regent, D. A. R., 1908-9. Married Nathan Clifford Ricker ('72), Ag 25, 1875, Urbana. Child, Ethel ('04), b. Ap 12, 1883. Died Ag 6, 1910 Urbana.

89. MARGARET ESTHER STEWART (ROBBINS)

(Wife of No. 32.)

Teacher; B. L., 1878; M. L., 1886; b. Ag 5, 1855, Frankfort, O.; d. Hugh Coulter (b. 1821, Chillicothe, *do.*) and N. Lavinia (Smith) Stewart (b. 1828, Greenfield, *do.*). Prepared in French Sem. and by pvt. tutors; Univ. of Chicago grad. work, 1897. Taught in Phoenix H. S.; Sem. Dept., Mills Coll., Calif., 1902-3; Polytechnic H. S., Los Angeles, Ed. and Publisher, *First Congr. Parish Monthly;* The Supernatural in Shakespeare; H. S. Life Diploma for Calif. granted Ag 21, 1909. Charter Mem., Los Angeles A. C. A., mem., Women's Univ. Club; Univ. of Ill. Alumni Assn. of Los Angeles. Married Henry Edwin Robbins, ('73), D 31, 1879, (died F 19, 1899). Child Alice May, b. Ap 6, 1882. *Address,* 6919 Bonsallo Ave., Los Angeles.

90. HECTOR HILGARD TYNDALE

Lawyer; B. L., 1895; b. F 10, 1855, Belleville, Ill.; s. Sharon and Mary (Hilgard) Tyndale. Prepared in Springfield H. S. B. S., Cornell, 1877; LL. B., Columbia, 1879. Psi Upsilon; various literary and social societies and Assns.; Assn. of the Bar of the City of New York, 1880. *Address,* 49 Wall St., New York City.

91. *LYMAN FENN WARNER, JR.

Cert. in C. E.; b. My 23, 1855, Rockford, Ill.; s. Lyman Fenn (b. Roxbury, Conn.) and Celora E. Warner (b. Troy, N. Y.). Prepared in Rockford H. S. Delta Tau Delta; Philomathean; Pres., Sr. Class. Gen. Engr., R. R.; Hydraulic and Min. Died Ja 24, 1914, San Francisco.

CLASS OF 1876 (19 LIVING, 10 DEAD)

92. RALPH ALLEN

(Father of Nos. 1800, 2310, 2876, 5002, 8096)

Farmer; M. S. in Agr., 1894; b. Ap 15, 1854, Seekonk, Mass.; s. Jonathan Bowers (b. Ag 1, 1821, Warren, R. I.) and Harriet Maria (Horton) Allen (b. Ag 31, 1823, Providence, R. I.). Prepared in H. Schs. and Miss Susan Hopkins' Pvt. Sch., Delavan, Ill. Sc. Assn. Mem., Co. Bd. Supvrs., Ill. Farmers' Inst. (Dir.); Advisory Com. and Soil Investigations, Ill. Agr. Esp. Sta.; M. M. Soc. of Delavan, 1879; Town Clerk; Sch. Tp. Treas.; Sch. Dir. Married Ada Mary Eaton, S 1879. Children: Edith Louise ('03), b. 1880; Paschal ('05), b. 1881; Fred Eaton ('07), b. 1883; Jonathan Bowers, b. 1886 (died F 26, 1906); Ralph, Jr. ('12), b. 1889; Lucy Elizabeth ('17), b. 1891; Harriet Horton, b. 1894; Hester Ada, b. 1894; Theodore Raymond, b. 1898; Eloise Grace, b. 1901. *Address,* Delavan, Ill.

93. *EDWARD LULL BALLOU

Miner and Mill Owner; Cert. in Agr.; B. S. in Agr., 1895; b. Mr 30, 1856, Clifton, Wis.; s. Albert Darius and Adaline (Hart) Ballou. Adelphic. Class Treas. Supt. Garnet G. M. Co., Pony, Mont., 1900-07; Deputy Co. Assessor, Shasta Co., Calif., 1900-02. Married May Wood, N 24, 1886, Chico, Calif. Children: Roy Stanford, b. O 2, 1887; Edith Lucia, b. Je 30, 1889; Laura Frances, b. Ja 8, 1890; Edna May, b. S 20, 1891; Lois, b. Mr 8, 1893; Charles Kenneth, b. F 10, 1894; Clarence, b. Ag 22, 1899. Died O 1, 1911, Igo, Calif.

94. *JAMES WILLIAM CAMPBELL

(Brother of No. 60.)

Lawyer; Cert. in L. & S.; b. Mr 21, 1851, Coshocton, O.; s. Patrick Steele (b. F 12, 1804, Westmoreland Co., Pa.) and Rachael (Mitchell) Campbell (b. Ap 30, 1814, Cecil Co., Md.). Prepared in Lebanon, O. Mem., Baptist Church. Married Eugenie Daniels, Je 5, 1879, Chicago. Children: Winifred D., b. Ap 5, 1880; Howard, b. My 2, 1882; Wayland E., b. Ag 25, 1883; Theron Peters, b. Ag 20, 1886 (died Ja 19, 1888); James William, Jr., b. O 23, 1888. Died Ja 22, 1890, Los Altos, Calif.

95. WILLIAM BAYARD CHANDLER

Farmer; B. S. in L. & S., 1893; b. Mr 6, 1852, near Bourbon, Ill.; s. Lemuel (b. Ag 30, 1824, Cynthiana, Ky.) and Prudence Wiley (Beavers) Chandler (b. S 8, 1823, Va., across line from Cumberland, Md.). Prepared in Bourbon, Douglas Co., Ill. Adelphic, Pres.; Winter Term 1876; Delta Tau Delta, Pres. one Term; Mem. Sen. in Coll. Govt. one yr; Pres., Sr. Class Winter Term. Law stud.; farmer; Clerk U. S. Indian Service, Yankton Agency, Dak., 1885-7; Jicarilla Agency, N. M., 1887-9; practiced law, Pueblo, Colo., 1889-92; farming, 1892—. Married Bell Augusta Bailey, Mr 6, 1883, Grasmere, Ind. Child, Mercy Lee (died Je 7, 1885, aged one yr. six months). *Address,* Spanaway, Wash.

96. *CHARLES WRIGHT CLARK

Architect; C. E., 1892; b. O 11, 1854, Upshur Co., Va.; s. Cornelius and Lucinda (Young) Clark (b. Va.). Prepared in Champaign Co. Scientific Assn. C. E., 1892; Ry. Survs., Hydrographic and Geodetic work on U. S. Lake Surv., 1876-9; Instr., C. E. Dept., Univ. of Ill.; since 1879 Asst. Engr., Miss. R. Comn., and Chief, topographical and drafting div. of Miss. R. Comn., St. Louis; Designing Arch., Tully & Clark, and for *Woman's Magazine* bldgs. Mem., Engrs. Club, St. Louis; A. I. A., Fellow; Contemporary Club of St. Louis; Monday Evening Club of Kirkwood, Mo.; Tuesday Evening Club of Webster Groves, Mo.; Ill. Soc. Engrs. and Survs., 1887-89; St. Louis Merchant's Exchange. Married Emma M. Schimmel, N 20, 1888, Normal Park, Ill. Children: Helen, b. Ja 18, 1892; Cornelius S., b. F 9, 1894 (died N 14, 1895). Died Mr 13, 1911, Webster Groves, Mo.

97. JAMES FREDERICK DRAKE

Lawyer; B. L., 1895; b. Ja 15, 1851, Belvidere, Ill.; s. Charles Elmer (b. Ag 1, 1811, Tioga Co., N. Y.) and Martha (Heaton) Drake (b. Broome Co., N. Y.). Prepared in Broome Co. Pub. Schs. LL. D., Univ. of Mich., 1879. Philomathean. Gave stone oration, class day (stone placed beneath '76 Elm tree near the walk leading N. W. from main building); Practised law, Leadville, Colo., 1879-80; Kokomo, Colo., 1880; Pueblo, Colo., 1881—. Military

Service during strike of 1880; Colo. Nat. Guard early 80's; St. Senator, 1892-6; Del. to Nat. Rep. Convention, 1888. *Address,* Pueblo, Colo.

98. JOHN DAVID GILL

Lawyer; B. L., 1895; b. F 23, 1851, Antwerp, N. Y.; s. James and Sarah (Beaman) Gill. Auth.: A Timely Warning; For Fools in Hell; The Effect of Money; Spanish War; The Villainous Law to make Millionaires and Paupers; Monopolies and Trusts—The Cause and only Remedy—illustrated; The Degenerated Supreme Court, St. of Ill., etc. Mem., Nat. Liberty League. *Address,* Antwerp, N. Y. (‡)

99. SIMEON THOMAS GORE

Arch. and Builder.; B. S. in Arch., 1895; b. Mr 8, 1849, Richview, Ill.; s. Hosea B. (b. Union Co.) and Polly Anna (Pate) Gore. Prepared in Washington Sem., Richview, Ill. Philomathean. Farmer, 1894-1903; Arch., 1903—. Married Phoebe Farmer, O 19, 1880, Ashley, Ill. Children: Dwight Clifford, b. Ja 23, 1883; Ross Ellis, b. My 12, 1889. *Address,* 507 Bryant Ave., Walla Walla, Wash.†

100. CHARLES EDWIN GREGORY

Lawyer; B. L., 1895; b. 1855 Rochelle, Ill.; s. A. S. Gregory. Capt., Univ. Regt. *Address,* Hot Springs, S. Dak.

101. MARTHA GRAY HOLTON (KREBS)

B. L.; b. My 17, 1856, Aberdeen, O.; s. Elijah G. (b. 1832, Maysville, Ky.) and Cornelia L. Holton (b. 1832, Sacketts Harbor, N. Y.). Alethenai. Artist, 1880-6; taught in Chicago H. and Pub. Schs. Mem., Social Econ. Club; Pol. Equality League. Married James H. Krebs, Je 28, 1886, Chicago (died Jl 19, 1909). *Address,* 806 E. 51st St., Chicago.†

102. WALTER ELLIOTT KNIBLOE

Sch. Prin.; M. S., 1893; b. My 21, 1857, Chicago; s. William E. (b. F 17, 1820, Sharon, Conn.) and Mary A. (Dakin) Knibloe (b. D 22, 1821, Dutchess Co., N. Y.). Prepared in Grand Prairie Sem., Onarga, and Gilman H. S. Philomathean; Delta Tau Delta. Prin., H. S., Urbana, 1877-81; Prin., Girard Pub. Schs., 1881-3; Supt., City Schs., St. Augustine, Fla., 1884-95; Prin., Duval H. S., Jacksonville, Fla., 1895-1909; Prin., Leon H. S., Tallahassee, Fla., 1909—. Teacher, Nat. Sc. Champaign Co. Inst., 1879-82; Prin., Summer Tr. Sch. for Teachers under Educ. Dept of Fla.; six yrs. Conductor of St. John's Co. Inst., St. Augustine, 1889-95. Mem., Educ. Comn. from Fla. to World's Columbian Exposition; St. Augustine Nat. Hist. Soc. (Curator); Fla. St. Teachers' Assn., Pres.; Chapman Sc. Club, Pres. 1895. Married Adelaide Victoria Clark, Ag 5, 1885, Carlinville, Ill. *Address,* 39 Lancaster Terrace, Jacksonville, Fla.†

103. *DANIEL SHOTTENKIRK MACKAY

(Brother of Nos. 104, 105.)

Farmer; B. L. in L. & S., 1895; b. O 13, 1851; s. J. (b. Lairg, Scot.) and Catharine (Rupple) Mackay (b. Hesse, Darmstadt, Ger.). Prepared in Mt. Carroll H. S. Philomathean. Teacher; Lawyer; Farmer. Died Ja 15, 1915, Mt. Carroll, Ill.

104. *HENRY MACKAY

(Brother of Nos. 103, 105; Father of No. 3094)

Lawyer; M. L., 1892; b. 1854, Mt Carroll, Ill.; s. John (b. Scotland) and Catherine Mackay (b. Ger.). Prepared in Mt. Carroll, Ill. Adelphic. Married Susan Hostetter, 1883. Children: Sarah D. ('07), b. Mr 23, 1884; Robert P.; Catherine H. Died Jl 22, 1916, Mt. Carroll, Ill.

105. *WILLIAM ALEXANDER MACKAY

(Brother of Nos. 103, 104.)

Banker; B. L. in L. & S., 1895; b. Mt. Carroll, Ill.; s. John (b. Scotland) and Catherine Mackay (b. Ger.). Prepared in Mt. Carroll, Ill. Adelphic. Pres., Banking House of Mackay Bros., Madison, S. Dak. Married Clara G. Shirk, 1881 (died 1889); Olive W. Mackay, 1894. Children: Jesse J.; Zella G Died Ap 1, 1915, Madison, S. Dak.

106. HENRY WESTON MAHAN

(Brother of No. 185)

Bank Pres.; M. L., 1893; b. D 3, 1854, Westhersfield, Ill.; s. Isaac S. and Jane H. Mahan. Prepared in Champaign. Delta Tau Delta. Banking bus., 1st Nat., Urbana; Cashier, Stock Yards Savings Bank, Chicago; Pres., Drexel St. Bank, Chicago; Pres., South Side St. Bank, Chicago; Pres., Washington Park Nat. Bank. St. Militia, eight yrs., rank of Maj., 8th Ill. Militia. Married Isotta Carley, Ja 11, 1877, Champaign. Children: Mark C.; Jennie M.; Margaret W.; Adelaide S.; Henry W.; Maude L.; *Address,* South Side State Bank, Chicago.

107. *ADIN HOWARD MANN

Cert.; b. in Ill.; s. Adin Mann. Entered from Batavia, Ill. Took M. E. Course. Died Ap 23, 1876, Winnebago, Ill.

108. FRANK IRVING MANN

(Brother of Nos. 109, 896, 1059; Father of Nos. 2170, 3861)

Farmer; B. L. in L. & S., 1895; b. My 8, 1854, Marshall Co., Ill.; s. William Henry (b. Ap 21, 1827, Va.) and Elizabeth Dabney (Abraham) Mann (b. Va.). Prepared in Gilman Pub. Sch.; Lincoln Univ. Delta Tau Delta; Adelphic; Capt., Univ. Regt. Weekly newspaper, 1877-78; farmer, 1878—; Circuit Clerk and Recorder, Iroquois Co., 1892-6; Dir., Ill. St. Farmers' Inst., 1896—; Aud., *do.,* 1904—; Mem., Advisory Com. on soil investigations, Ill. Exp. Sta., 1905—. Married Fannie Judson, Mr 28, 1878, Chenoa (died); Mrs. Lena L. Stevenson, D 28, 1913, Urbana. Children: Charles J. ('04), b. N 2, 1879, Gilman, Ill; Mary Elizabeth ('09), b. Ja 29, 1886, Gilman, Ill. *Address,* Bois d'Arc Farm, Gilman, Ill.

109. JAMES ROBERT MANN

(Husband of No. 170; Brother of Nos. 108, 896, 1059)

Congressman, Lawyer; M. L., 1892; LL. D., (hon.) 1903; b. O 20, 1856, Normal, Ill.; s. William Henry (b. Ap 21, 1827, Va.) and Elizabeth Dabney (Abraham) Mann (b. Ag 29, Va.). Grad., Union Coll. of Law, 1881. Delta Tau Delta. Practising Law in Chicago, 1881—; mem., Oakland Sch. Bd., 1887; Atty., Hyde Park, 1888; Alderman 32d ward, Chicago, 1892-6; Temporary Chm., Rep. St. Convention, 1894; Chm. Cook Co. Rep. Convention, 1895; Master in Chancery, Superior Ct., Cook Co., 1892-6; Gen. Atty. South Park Bd., Chicago, 1895; mem., Cong., 1st Ill. Dist., 1897-1903; 2d Dist., 1903—; Chm. Cook Co. Rep. Com., 1902; Com. on Elec., No. 1, 59th and 60th Cong.; Com. on Interest. and Foreign Commerce, 61st Cong.; Republican Leader, 62d, 63rd, 64th, 65th Cong. Married Emma Columbia ('78), My 30, 1882, Champaign. Child, James R. Jr., b. D 10, 1888 (died S 20, 1918). *Address,* 1350 First Nat. Bank Bldg., Chicago.

110. LOUIS REEDER NOBLE

Adjuster of Fire Losses; B. S. in M. E.; b. O 9, 1854, Cincinnati; s. Nathan Miller (b. Ag 10, 1818, *do.*) and Ada Eleanor (Pickett) Noble (b. F 23, 1829, *do.*). Prepared in Pub. Sch., Mattoon. Adelphic; Scientific; Capt.,

Univ. Regt. R. R. service, 1876-83; since then in fire ins.; Adjuster of fire losses. Mem., S. A. R.; Presby. Church. Married Mary Tyler Churchill, Ap 22, 1880, Mattoon, Ill. Children: Ada Mary, b. Mr 26, 1881; Raymond Churchill, b. D 26, 1883 (died 7th yr.); Lawrence Roswell (died in infancy); Louis Garniss (died in infancy); Cedric Percy, b. N 8, 1894. *Address,* Mattoon, Ill.

111. WILLIAM FORREST OLIVER

Physician; B. L., 1894; b. Ag 8, 1856, Bloomfield, Ia.; s. William L. (b. F 4, 1823, Clark Co., Ky.) and Mary A. (Smith) Oliver (b. Mr 19, 1828, Indianapolis.). Prepared in Ladoga Sem., M. D., Med. Coll. of Ind., 1879. Pres., Adelphic; V. P., Coll. Govt.; Foreman, *Illini* office; Capt., Univ. Regt. Practicing medicine, Longton, Kan., 1880-5; Co. Supt., Schs., Elk Co., Kan., 1885-9; Arlington, Wash., 1889—; 1st Lt. Co. E., K. N. G., 1886-7. Health Officer, Arlington, four terms; Mem. Bd. of Educ., Arlington, eighteen yrs. Auth.: Stag Benton, The Black Birder, a tale of an African Slave Trader, *Overland Monthly,* San Francisco, 1887. Mem., Co., Dist., St. and Nat. Med. Socs. Married Martha Lilian Best, S 22, 1899, Montreal Can. *Address,* Arlington, Wash.

112. *FRANK MITCHELL PALMER

Lawyer; B. L., 1895; b. 1856, O.; s. E. H. Palmer. Capt., Univ. Regt. Died Ja 31, 1917, Decatur, Ill.

113. ELON ALBERT PIERCE

Bee Keeper; B. S.; b. Ag 17, 1853, Itasca, Ill.; s. Theodore (b. Oswego, N. Y.) and Susan (Davis) Pierce (b. Landgrove, Vt.). Prepared in Webster City, Ia. Grad. Ia. St. Norm. Sch., Cedar Falls, 1881. Taught sch. in San Jose, Calif., ten yrs.; Prin., Belmond H. S., one yr.; Ed. and Pub. of *Belmond Herald.* Married Harriet Emma Prowse, Ja 4, 1891, Mission San Jose, Calif. Children: Lyna Ellen, b. Mr 26, 1895; Effie Alberta, b. N 29, 1900. *Address,* Belmond, Ia.

114. JAMES FREDERICK RHODES

Lawyer; B. L., 1895; b. F 20, 1854, Waverly, Ill.; s. William (b. N 13, 1820, Yorkshire, Eng.) and Sarah Maria (Purdy) Rhodes (b. Ag 8, 1826, Leeds, *do.*). Prepared in Dwight H. S. Delta Tau Delta; Philomathean. Ed., *Eldorado Springs News,* 1897-1902; Nominee for Cong. 6th dist. Mo., 1904; Mayor; Presidential Elector in Mo., 1908; Regent St. Norm. Sch. Married Charlotte Zelhart, 1886, Mo. (died My 17, 1894); Orpha M. Troutman, 1904. Children: William Frederick, b. 1887; George Edwin, b. 1888; John Franklin, b. 1889; daughter b. and died 1911. *Address,* Eldorado Springs, Mo.

115. *ARTEMUS C. SCRIBNER

Cert. in Agr.; b. 1851, Bangor, Me.; s. H. G. Scribner. Died Ap 24, 1891, Fairplay, Colo.

116. FRANK AUGUSTUS ELLIS STARR

Miner; M. L., 1891; b. F 8, 1854, Alton, Ill.; s. James Ely (b. S 21, 1814, N. Y. City) and Sabra Bicknell (Ellis) Starr (b. N 29, 1836, Wacham, Mass.). Prepared in Common Sch. Adelphic, Pres.; Capt., Univ. Regt. Taught, 1876-83; Lawyer, 1883-1906; Miner, 1906—. Married Anita Denny, Ja 30, 1894, Portland, Ore. Children: Anita Elizabeth, b. F 16, 1896; Orin Denny, b. Mr 18, 1898. *Address,* Thompson, Nev. †

117. CHARLES WESTON

(Brother of Nos. 297, 454, 585, 586)

Lawyer and Banker; B. L. in L. & S., 1895; b. Jl 4, 1853, N. Y.; s. Nathan (b. Wilson, N. Y.) and Jane (Cloyd) Weston (b. Troy, N. Y.). Prepared in Champaign H. S. Adelphic; Class Pres. sr. yr. Regent, Univ. of Neb., 1894-1900; St. Aud., Neb., 1901-05. Married Eugenia C. Clarke, Mr 23, 1887 (died Jl 29, 1890); Helen H. Mackay, D 11, 1901. Child, Margaret C., b. F 21, 1888. *Address,* Hay Springs, Neb.

118. *GEORGE A. WILD

Cert. in C. E.; b. 1855, N. Y.; s. Robert Wild. Died N 1881, Las Animas, Colo.

119. THOMAS THATCHER WILLIAMS

Farmer; B. L. in L. & S., 1895; b. N 12, 1850, Putnam, Conn.; s. Nathan (b. 1817, *do.*) and Catharine B. (Thatcher) Williams (b. 1819, Thompson Hill, Conn.). Mem., Congr. Church. Married Mabel Gordon, Je 20, 1894, Sterling, Ill. *Address,* R. 2, Powell, Wyo.†

120. FREDERICK L. WOOD

Cert.; b. 1854, Chicago; s. Alonzo C. Wood. *Address,* c/o Mrs. Amina E. Smith, 1122 E. 90th St., Chicago.†

CLASS OF 1877 (23 LIVING, 18 DEAD)

121. THEODORE SPERRY ABBOTT

(Brother of Nos. 336, 373, 416; Father of Nos. 4515, 4516)

Engineer; B. S. in M. E.; C. E., 1911; b. S 21, 1855, Whiteside Co., Ill.; s. Asa M. and Sarah (Sperry) Abbott. Teacher, Fulton Co., 1877-9; St. Louis, on U. S. Govt. Work, River and Harbor, 1879-80; Pueblo, Colo., transitman, A. T. & S. F. R. R., 1880-1; Engr., Mex. Nat. R. R., Laredo, Tex. and Saltillo, Mex., 1881-4; Pvt. Engr., Saltillo, 1882-87; Engr. on Const., Mex. Southern R. R., 1887-92; Pvt. Engr., dams, canals, reservoirs, etc., 1893-6; Chief Engr., Coahuila and Zacatecas R. R., 1897-1905; Chief Engr., Coahuila and Pacific R. R., 1899-1903; State Engr., Coahuila, 1896—. Mem. of Saltillo Casino. Married Aurelia Halle, Ag 1884 (died 1902); Grace Alling, F 1904. Children: Alfred Nalle ('11), b. Ag 1887; Theodora Sarah ('11), b. Ja 1890. *Address,* Saltillo, Mex.†

122. NETTIE ADAMS (WILSON)

(Mother of No. 3238; Sister of No. 337)

B. L., 1895; b. Ap 17, 1855, Urbana; d. Francis Fitch (b. Je 13, 1824, Olmstead Falls, O.) and Nancy (Dean) Adams (b. Ap 16, 1834, Dayton, O.). Prepared in Dist. sch. near Urbana. Pres. Alethenai; Class V. P. Teaching until 1884. Auth.: Pamphlets of Travel; Yellowstone Park; Glimpses of the East; Glimpses of West; Glimpses of Southland; From Naples to London; special newspaper work; Yellowstone Park Pamphlet translated into Russian. Married W. Bent Wilson, Je 10, 1884, Tolono, Ill. Children: John Dean ('07), b. Je 27, 1885; Louise b. My 9, 1895 (died S 23, 1895). *Address,* Lafayette, Ind.

123. *CHARLES WESLEY ALLEN

(Brother of H22)

B. L. in L. & S.; b. 1854, in Ky.; s. D. S. Allen. Died Jl 8, 1880, Harristown, Ill.

124. *CHARLES HART BARRY

In business; B. S. in Sc., 1895; b. N 15, 1857, Alton, Ill.; s. Amasa Stetson (b. Mr 12, 1821, Boston) and Catherine (Riley) Barry (b. Mr 21, 1825, Middletown, Conn.). Prepared in Alton H. S. Adelphic. Special Agt., Fire Ins., 1881-90; Assn. Mgr. West. Dept., *do.,* 1890-5; Pres., Pa. Fire Ins. Co., for seventeen western

sts., 1895-1918. Mem., Union League, Chicago; Univ. Club, Chicago; Pres. Country Club, Evanston; Glenview Club. Married Ida M. Bateman, 1885, Alton, Ill. Child, Lucile Barry Coburn. Died Mr 20, 1918, Philadelphia.

125. FRANK BARRY

Atty. and Traffic Mgr.; B. L. in L. & S., 1877, b. Mr 28, 1856, Alton, Ill.; s. Benj. Franklin (b. O 13, 1826, Boston) and Susan Elizabeth (Emerson) Barry (b. My 23, 1830, *do.*). Prepared in Washington Univ. Acad. and Shurtleff Coll. Adelphic. St. Louis Nat. Bank, 1878-79; Wabash Ry., 1879-81; C. M. & St. P. R. R., 1881-5; Sec. and Mgr., Millers' Nat. Assn. of U. S., 1885-1902; Commissioner of Nat. Bd. of Trade, 1902-3; Atty. and Special Agt., Inter-St. Commerce Comn., 1903-6; Traffic Mgr., Pub. Service Comn., 2d Dist. N. Y., 1907-9; Atty. and Traffic Mgr., Syracuse, 1909-12. Capt., Ill. Nat. Guard, 1875-9. Auth.: numerous articles on transportation subjects; owned and published *The Milling Engr.*, 1884-87; *The U. S. Miller*, 1888-1901; and several other trade papers. Married Anna Louise Dering, N 5 1906, Chicago (died S 2, 1909). *Address*, P. O. Box, 586, Milwaukee.

126. CLARENCE HOWARD BLACKALL

Architect; B. S. in 1878; M. Arch., 1880; b. F 3, 1857, N. Y. City; s. C. R. (b. 1830, Albany) and Eliza (Davis) Blackall (b. 1824, Boston). Prepared by pvt. instruction. Tau Beta Pi. Arch., N. Y., 1880; Colo. Springs, 1882; Boston, 1882—. 1st holder Rotch Travelling Scholarship, 1884-6; designed and erected the 1st steel frame bldg. in Boston, 1892; Arch. for Tremont Temple, Colonial, Wilbur, Plymouth, Gaiety, National, Park Square, Olympia and other theatres, Little Bldg., Marshall Bldg., Scollay Bldg., Temple Israel, Auditorium, Univ. of Ill., New Theatre, N. Y., Soldiers and Sailors Monument, Syracuse, N. Y.; Advisory Arch., Boston Elevated Ry. Co. Ed. and Special Contributor since 1879 to the *Am. Arch.*, *Arch. Review*, *The Brickbuilder*, *Technology Review*, since 1883, to the *Engng. Record*, *Inland Arch.*, *Boston Herald*, and *Transcript*. Auth.: Builders' Hardware, and articles on the Arch. of Spain, Portugal, and Belgium. Fellow of the A. I. A.; 1st sec., N. Y. Arch. League, 1881-82; Sec., Boston Soc. of Archs., 1905; 1st Pres., Boston Arch. Club, 1889-1893; A. A. A. S., 1901; Nat. Arts Club, N. Y., 1901; Cambridge Mun. Art Soc., Sec., 1905; City Club, 1905; Reform Club, Boston, 1900; Econ. Club, Boston, 1905; Trustee and Sec., Rotch Travelling Scholarship, since 1891; Boston Chamber of Commerce; Boston Art Club; Cambridge Club; Episcopalian Club; Nat. Housing Assn.; City Club, Boston; Salem Club; Century Club, N. Y.; Nat. Geographic Soc.; Nat. Fire Protection Assn.; Bldg. Law Comn., Boston and Cambridge; Chm., Bd. of Appeal, Cambridge; Fire Prevention Comn., Boston; Advisory Arch., Rebuilding Comn. of Salem, Mass.; British Fire Prevention Assn. Married Emma Murray, D 5, 1883, Boston. Children: Marian, b. Jl 31, 1887; Robert Murray, b. Ap 26, 1889. *Address*, 16 Chauncy St., Cambridge, Mass.; *bus. add.*, 20 Beacon St., Boston.

127. EVA BOGARDUS (PRICE)
(Sister of No. 339)

B. L. in L. & A., 1895; b. F 10, 1857, Cherry Valley, Ill.; d. J. J. (b. Fayetteville, N. Y.) and Evlyn (Butterfield) Bogardus (b. Pompey Hill, N. Y.). Prepared in Young Ladies' Sem. Alethenai. Lived at various M. E. parsonages of the N. Y. east Conf. Mem., M. E. Church; Champaign Art Club. Married T. Lambert Price, D 1, 1886, Champaign. Children: Frances Eugenia, b. N 1887; Mamie Olivia, b. 1889; Helen Martha, b. 1903; Mildred Bogardus, b. 1905. *Address*, R. No. 30, Stanford, Conn.

128. *CORNELIA BROSHAR

Teacher; Cert. in L. & S.; b. Je 30, 1853, Napoleon, Ind.; d. Levi (b. N 16, 1804, Lexington, Ky.) and Jane (Wilson) Broshar (b. Harrisburg, Pa.). Prepared in Pub. Schs. Mem., First Congr. Church, Champaign. Died O 31, 1905, Chicago.

129. *CHARLES ELIPHALET BRUSH

Architect; B. S. in Arch., 1895; b. Mr 17, 1855, Carbondale, Ill; s. Daniel Harmon (b. 1813, Vergennes, Vt.) and Julia (Etherton) Brush (b. Murphysboro, Ill.). Prepared in Carbondale H. S. Delta Tau Delta. Married Ida Flemming, Mr 11, 1885, Ft. Wayne, Ind. Died N 2, 1916, Chicago.

130. *WILLIAM BUCKINGHAM

Engr. and Lawyer; B. S. in M. E., 1895; b. Ap 25, 1855, Mt. Vernon, O.; s. C. P. (b. Mr 14, 1808, Athens, O.) and Marian A. (Hawkes) Buckingham (b. Ag 1820, Mass.). Prepared in Chicago H. S.; LL. B., Union Coll., Chicago, 1879. Practised law, Chicago, 1879-85; Traveled, 1885-8; with West. Elec. Co. and Siemens & Halske, 1888-97; Alaska, 1897-8; Fairbanks, Morse & Co., 1898-1912. Married Cora Gordon, My 28, 1891, Evanston, Ill. Child, Thomas Putnam, b. F 28, 1894. Died Je 20, 1914, Clifton, Ariz.

131. *JAMES EDWARD BUMSTEAD
(Father of Nos. 2601, 3300, 6123)

Phys. and Surg; M. S. in L. & S., 1892; b. O 30, 1848, Dundee, Ill.; s. Edward (b. 1803, Eng.) and Ann (Smith) Bumstead (b. 1810, *do.*). Prepared in Elgin Acad. and Marengo H. S. M. D., N. W. Univ., 1880. Philomathean; Y. M. C. A.; Class Pres. and Valedictorian, 1877; Ed., *Illini*. Mem., M. E. Church, 1864; A. M. A.; Ill. St. Med. Assn.; Fox River Valley Med. Assn., 1881, Pres. one yr. and Sec. and Treas. for three yrs. Married Justina A. Pingree, My 10, 1881, Evanston, Ill. Children: Frank Melvin ('06) b. 1882; Arthur Pingree ('08) and Alice Amelia ('14) (twins) b. 1884; Ernest Edward, b. 1887; Mabel Emily, b. 1891 (died 1903). Died F 15, 1911, Dundee, Ill.

132. *LUTHER G. CLAY

B. S., in Agr., 1895; b. 1849, Boston; s. John Clay. Died Je 13, 1898, Chicago.

133. BENJAMIN FRANKLIN CROW

Hort. and Agr.; B. S. in Arch., 1895; b. O 15, 1845, Dowagiac, Mich.; s. Stephen (b. F 1, 1816, Geneseo Co., N. Y.) and Elizabeth (Prater) Crow (b. Ag 6, 1826, Wayne Co., Ind.). Prepared in Pub. Sch., Greenfield, Ill. Bldg Contr., 1877-78; Sec. Chief Engr., B. & M. R. R. R., 1878-80; Asst. U. S. Engr., Imp. Mo. River, 1880-84; Supt., Brownill Car Co., 1884-95; Insp. on Constr., U. S. Dredges for Miss. R. Com., 1895-1901; Hort. and Agr., 1901—. 133 Rgt., Ill. Vol., 1864. Teacher in Sunday Sch. since 1863; Deacon; Church Treas., 1894-1910; Engrs. Club, St. Louis, 1886-96. Married Sue J., Jl 3, 1870 (died Jl 19, 1871); Amanda S., Ja 28, 1878 (died Ja 16, 1903); Celia K., Je 28, 1905. Child, Allen B., b. Je 4, 1887. *Address*, Cedar Place, Keokuk.†

134. CHARLES GLEASON ELLIOTT

Consulting Drainage Engr.; C. E., 1892; b. Je 8, 1850, Lowell, Ill.; s. John B. (b. 1823, Waterloo, N. Y.) and Elizabeth (Sarles) Elliott (b. 1830, Catskill, N. Y.). Prepared in Wesleyan Univ. and Oberlin Coll. Ed., *Illini*; Pres. Coll. Govt.; Pres., Sophomore Class; French Oration at Commencement, 1877; Pres., Philomathean. Civil Engr. at various places, 1877-96; Asst. City Engr. 1896-98, Peoria; Gen. Draining Engr. and Geologist, Marietta, O., 1898-1900; Ed., *Drainage Jour.*, Indianapolis,

1900-02; Engr. in charge of drainage investigations, U. S. Dept. of Agr., Washington, D. C., 1902-13; Chief of Drainage Investigations, 1907—; Consulting Drainage Engr., Washington, D. C., 1913-18; Auth.: Prac. Farm Drainage, 1200 pp., John Wiley & Sons, 1882, revised 1908; Engng. for Land Drainage, 233 pp., John Wiley & Sons, 1903, rewritten 1911, 339 pp.; several Govt. Buls.; Reports for U. S. Dept. of Agr.; Drainage as a Correlative of Irrigation in Report of Internat. Cong., San Francisco, 1915; Other articles for various records. Mem., Ill. Soc. of Engrs. and Survs., 1887; A. S. C. E. 1890; A. A. A. S., 1905. Married Lura M. Bullock, Ja 1, 1879, Normal, Ill. Children: Merton Melville, b. O 22, 1882 (died 1905); Herman Randolph, b. S 3, 1885; Edith Marion, b. Jl 26, 1890. *Address*, 1211 Fern St., Washington, D. C.; *bus. add.*, 503 Mc Lachlen Bldg., *do.*

135. IDA BELLE FALLS

B. L. in L. & A., 1895; b. F 3, 1858, Urbana; d. Jess (b. Mr 27, 1824, Zanesville, O.) and Martha E. (Henderson) Falls (b. Je 5, 1819, Mt. Carmel, Ky.). Prepared in Champaign H. S. Teaching, 1877-87. *Address*, Tullahoma, Tenn. (†)

136. RICHARD DOUGLAS FAULKNER

(Brother of No. 67)

Sch. Prin.; B. L. in Agr., 1895; b. Ag 27, 1858, Irvington, Ill. Taught at Tristown, Ill., 1877-8; in Calif., 1878; Prin., Horace Mann Intermediate Sch., San Francisco. *Address*, Horace Mann Intermediate Sch., Valencia St., between 22d and 23d Sts., San Francisco.

137. CHARLES BROCKWAY GIBSON

Med. R. C.; B. S. in Chem., 1895; b. Ag 6, 1854, Massina, St. Lawrence Co., N. Y.; s. Otis (b. My 1, 1794, Chester, Vt.) and Chloe (Brockway) Gibson (b. Ag 20, 1816). Prepared in Springfield, Vt. H. S.; M. D., Coll. of Physicians, 1887; stud., Univ. of Berlin. Phi Lambda Upsilon; Pres., Philomathean, 1877. Asst., Chem. Lab., 1876-7; Marshall Coll. Govt., 1875; mem. Sen., 1876; Capt. and Adjt., U. of Ill. Prof., Chem., Coll. of P. and S., 1882-90; Chicago Coll. Dental Surgery, 1888-96; Hahnemann Med Coll., 1889; (three yrs. Vt. Militia, 2d Regt.; four years. 6th Regt. I. N. G.; Capt. and Adjt., 1st Regt. Inf., I. N. G., 1898-1901; 1st Lt. Med. R. C., U. S. A., 1916-18; San. Dept. U. S. A., 1918. Invented improvement in refining lead bullion and desilverization of *do.*, 1878, and in gold extraction from ores. Auth.: Chem. and Microscopial Determinations of Poisons, 1882; Translator of Rudroff's Analytical Chem. for Beginners, Chicago Med. Book Co., 1894-02; Reports on Spontaneous Combustion and Non. Conductors, 1884; articles on hygiene-air, water, etc., for *Healthy Homes*, 1890, 91, 94; Metallurgy and Assaying, in N. Y. and Chicago Min. Jours.; Articles on Universal Mil. Tr., *Army and Navy Jour.*, 1914; Addresses on same subject for the Navy League and the Nat. Security League; Oriental travel lectures. Mem., A. A. A. S.; A. C. S.; Am. Geog. Soc. Zuchert Verein Gesellschaft, Berlin. K. T., S. P. R. S.; 320, Scottish Right,; A. A. O. N. Married Eva Katherine Clapp, Althos, Mass. (dead); Susie Gibson, 1917. Child, Jessie Mary, b. S 5, 1881. *Address*, 1505 Morse Ave., Chicago.

138. HIRAM GILKERSON

(Father of Nos. 1685, 1877, 2396, 2994; Brother of No. 139)

Retired Farmer; B. S., 1895; b. O 15, 1853, Marengo, Ill.; s. John (b. 1816, Carlyle, Eng.) and Frances E. (Williams) Gilkerson (b. 1832, N. H.). Prepared in Marengo and Sycamore H. Schs. Philomathean; Capt., Univ. Regt. Married Portia Moffet, 1877, Modesto, Ill. (died F 19, 1911, Larned, Kan.). Children: Aletha ('02), b. 1879; Frances Emeline ('03), b. 1880; Thomas John ('05), b. 1883; Portia Eunice ('07), b. 1886. *Address*, St. Petersburg, Fla., or Hampshire, Ill.

139. *JOHN GILKERSON

(Brother of No. 138)

Farmer; B. S. in L. & A., 1895; b. 1856, Genoa, Ill.; s. John (b. 1816, Carlyle, Eng.) and Frances E. (Williams) Gilkerson (b. 1832, N. H.). Died Mr 13, 1912, Elgin, Ill.

140 HELEN BARBER GREGORY

(Sister of Nos. 179, 510)

Artist; B. L., 1878; b. in Ann Arbor, Mich.; d. John M. (b. Jl 3, 1822, Sand Lake, N. Y.) and Julia Gregory (b. Sand Lake, N. Y.). *Address*, Lebasté a Realti Piazza di Spagna, Rome, Italy.

141. ALLAN GILMOUR KENNEDY

Mine Mgr.; B. S. in C. E., 1895; b. O 8, 1858, Eau Claire, Wis.; s. Donald (b. D 16, 1828, Ottawa, Ont.) and Georgiana Frances (Atkinson) Kennedy (b. *do.*). Philomathean. Bank Clerk, 1878-79; with C. St.P. M. & O. R. R. Co., 1879-81; Mfg. Bus., 1881-96; Min. and Engng. in Ariz., 1896-1900; R. R. Building in N. Mex., 1900-4; Water Project for El Paso, Tex., 1904; Charge of Const. on Harriman lines out of Portland, Ore., 1905-10; Mine Mgr. Married Kate Davis, Je 28, 1888 (died Je 5, 1911); Matilda Duffy, Ja 20, 1913. *Address*, Samuels Hotel, Wallace, Idaho.

142. *EDWARD VERNON LEWIS

Steam Supplies Dealer; B. S. in L. & A., 1895; b. Ag 18, 1856, Chatham, Ill.; s. John R. (b. Farmington, Conn.) and Sarah M. (Thompson) Lewis (b. Monson, Mass.). Prepared in Chatham Grade Sch. Delta Tau Delta. Cashier Bank, Chatham, Ill., to 1881; Wholesale Steam Supplies, 1882-1910; Treas., Crane Co., Omaha, Neb. Married Florence E. Darneille, Je 30, 1881. Children: Florence Belle, b. Ap 16, 1882; Arthur Crane, b. My 10, 1885. Died Jl 5, 1910, Omaha, Neb.

143. JOSEPH CORSON LLEWELLYN

(Husband of No. 148; Father of Nos. 2738, 2739, 4782)

Architect; M. S., 1895; b. Jl 22, 1855, Philadelphia; s. David Rossiter (b. Ag 27, 1828, Valley Forge, Pa.) and Hulda (Corson) Llewellyn (b. Je 24, 1831, Cape May Co., N. J.); Prepared in Pub. Sch., Sterling, Ill. Tau Beta Pi; Philomathean. Instr., Univ. of Ill., 1877-9; Supt., Bldg. Constr., St. Louis, 1879-81; Supt., Lindell Ry. Co., *do.* 1881-6; Farming, 1886-90; Sec., Quarry Co., Warrensburg, Mo., 1890-2; Arch., 1892—. Pres., Chicago Arch. Club, two terms; Pres., Arch. League of Am., two terms; mem., Union League; Chicago Arch. and LaGrange Country Clubs; Cliff Dwellers. Married Emma Clarinda Piatt ('77), My 17, 1883, Monticello, Ill. Children: Ralph Corson ('06), b. Ap 20, 1884; Clarinne ('06), b. F 14, 1886; Ruth ('11), b. D 21, 1888; Vida, b. Ag 21, 1891. *Address*, 324 6th Ave., La Grange, Ill.; *bus. add.*, Room 1516-25 First Nat. Bank Bldg., Chicago.

144. *JOHN McPHERSON

Cert. in C. E.; b. 1854, Burritt, Ill.; s. John McPherson. Died Ja 26, 1886, Lexington, Ky.

145. *EMILY C. MAXWELL

B. S. in L. & A., 1895; b. D 5, 1856, Philadelphia; d. Robert Archibald (b. Mr 9, 1831, Philadelphia) and Catherine Maxwell (b. F 11, 1835, Marion, Pa.). Prepared in Pub. sch. of Philadelphia. Coll. Sen. Teacher, autumn of 1877 and summer term, '78 in the country; one term, 1880. Died Ap 1, 1908, Philadelphia.

146. JOHN FREMONT MOORE

Farmer; B. S. in Arch., 1892; b. Je 20, 1854, Davenport, Ia.; s. Adrian (b. Ap 12, 1814, Bridgetown, N. J.) and Susannah (Evans) Moore (b. Ja 25, 1816, Lancaster Co., Pa.). Prepared in Davenport (Ia.) H. S. Philomathean. Architecture, 1877-1908; Farmer, 1908—. Mem., Presby. Church. *Address,* Box 20, R. No. 2, Hood River, Ore.

147. *MARTHA E. PAGE (WHITHAM)
(Wife of No. 160; Sister of Nos. 188, 189)

B. L. in L. & A., 1895; b. Ag 14, 1847, Metamora, Ill.; d. Andrew N. (b. about 1821, Portsmouth, N. H.) and Mary A. (Grove) Page (b. 1822, Harrison Co. Ind.). Prepared in Metamora H. S. Alethenai. Mem., Westminster Presby. Church, Seattle. Married Robert F. Whitham ('77), Je 7, 1877, Champaign. Children: Paul P., b. My 30, 1878; John Dement, b. S 1, 1880 (died N 2, 1899); Cari Farwell, b. S 3, 1882; Ruth, b. Ag 10, 1887; Robt. Lynn, b. Ja 10, 1889. Died Ap 20, 1915, Olympia, Wash.

148. EMMA CLARINDA PIATT (LLEWELLYN)
(Wife of No. 143; Mother of Nos. 2738, 2739, 4782)

B. S., 1879; B. L., 1895; b. Je 23, 1857, Monticello, Ill.; d. Wm. Hart (b. Brookville, Ind.) and Clarinda (Marquiss) Piatt (b. Pickaway Co., O.). Prepared in Monticello Pub. Schools. Phi Beta Kappa. Taught school, Bement, Ill., 1877-8; Marengo, Ill., 1880. Auth.: Hist. of Piatt Co., Ill., Hill Pub., Chicago, 1883, 634 pp. First Pres., Univ. of Ill. Alumnae Assn. of Chicago; mem., Chicago Wom. Club; *do.,* in La Grange; Assn. of Coll. Alumnae. Married Joseph Corson Llewellyn ('77), My 17, 1883, Monticello, Ill. Children: Ralph Corson ('06), b. Ap 20, 1884; Clarinne ('06), b. F 14, 1886; Ruth ('11), b. D 21, 1888; Vida, b. Ag 21, 1891. *Address,* 324, 6th Ave., LaGrange, Ill.†

149. *GEORGE CLARK RICE

B. L., 1895; b. 1850, Vermilion Co., Ill. s. James F. Rice. Died Ag 29, 1902, Oakwood, Ill.

150. JOHN JAMES SEYMOUR

B. S. in C. E., 1895; b. F 16, 1852, Fayette Co., O.; s. Abel Renick (b. 1815, Romney, W. Va.) and Jane (Dill) Seymour (b. 1812, Bainbridge, O.). Prepared in Dist. Schs. Civ. and Min. Engng. bus., 1877-90; Mgr. and part owner in Water Wks. and Elec. Power Co., a long distance transmission plant, 1890. Married Corinne Ann Howells, Je 8, 1885. *Address,* Santa Monica, Calif.†

151. COLER LINDLEY SIM

Banker. B. S., 1895; b. F 7, 1856, Urbana; s. William (b. N 2, 1825, Baltimore Co., Md.) and Lucinda H. (Lindley) Sim (b. S 5, 1828, Knox Co., O.). Prepared in Urbana Pub. Sch., and under tutors at Univ. of Ill. Held several offices in Coll. Govt., Senator and Chief Justice; Capt., Univ. Regt; Adelphic. Drug bus., Topeka, Kan.; Kansas Loan & Trust Co.; Santa Fe R. R. Co.; Banking and Loan Bus., Wichita, Kan. Trustee M. E. Church, seventeen yrs.; Sch. Bd., Wichita, six yrs. Married Nellie Huntoon, N 22, 1881, Topeka, Kan. Children: Arthur Barnes, b. Ag 17, 1882; Ellen Lucinda, b. O 26, 1885; Nellie Huntoon, b. F 5, 1895. *Address,* 1303 N. Lawrence Ave., Wichita, Kan.

152. *VELMA ELETHEA SKINNER (WARD)
(Wife of No. 159)

B. L. in L. & A., 1895; M. L., 1901; b. S 4, 1855, Susquehanna, Pa.; d. William Wells (b. My 12, 1816, Mt. Hope, N. Y.) and Letitia Wilson (Lockwood) Skinner (b. Je 17, 1821, Bloomingburg, N. Y.). Prepared in Champaign Pub. Sch. Pres. Y. W. C. A.; Coll. Sen.; Class poet. Teacher 1877-82; Teacher, Dom. Sc., 1897-1905. Auth. of numerous poems, published in papers of Middle West; Prize article in Des Moines *Daily News.* Has given pub. readings from her poems, and pub. addresses on religious and philanthropic subjects. Mem., W. C. T. U., Pres., Dist. Sec.; D. A. R.; Univ. Exten. Club; Presby. Church; Champaign Co. Humane Soc; Coll. Alumnæ Assn. Married Walter Payson Ward ('77), Ag 23, 1882, Champaign. Children: Estella Velma, b. My 1, 1884; Russell Austin, b. F 21, 1886; Lewis Chester, b. D 24, 1890; Henry Roscoe, b. D 24, 1890; Walter De Witt, b. F 23, 1892. Died F 23, 1906, Chicago.

153. AVIS ELIDA SMITH

Physician; B. S.; M. S. in L. & A.; b. O 17, 1851, Rockton, Ill.; d. James Harris (b. Ag 13, 1821, Delhi, N. Y.) and Huldah (Howland) Smith (b. Mr 29, 1822). Prepared in pvt. sch., Marengo, Ill.; M. D., Women's Med. Coll., Chicago, 1883. Alethenai; Coll. Council. Teacher, 1877-80; Med. Coll., Chicago, 1880-83; New Eng. Hosp. for Women and Children, Boston, 1883-4; Practising Med., Kansas City, Mo., 1884—; Phys. in charge of Women's Maternity Hosp., 1887-96; Mgr. and Staff-phys., Women's and Children's Hosp. 1897-1907; Prof., Women's Med. Coll., Kan. City, Mo., 1893-96; Lecturer, Histology in Coll. Phys. and Surg., Kansas City, Mo., 1897; Lect. on Phys, and Hygiene in Scarrett Tr. Sch., 1902—. Mem., Co., St., and Nat. Med. Assns.; Unitarian Church; Athenaeum Club; Univ. Exten. *Address,* 2719 Garfield Ave., Kansas City, Mo.; *bus. add.,* Rialto Bldg., *do.*

154. FRANKLIN SPENCE

Real Est. Bus.; B. S. in Arch, 1895; b. Mr 2, 1852, Hamilton, Ill.; s. John (b. F 20, 1820, Inverness, Scotland) and Jane (Wright) Spence (b. Ja 27, 1816, Aberdeen, *do.*). Prepared in Country Sch., Monticello Tp., Hancock Co., Ill.; Bailies Bus. Coll., Keokuk, winters of 1871 and '72. Philomathean. Farmer, 1877-1898; Night Watch, Univ. of Ill., 1898-1900; Real Est. Bus., 1900-14; Grain and Stock Rancher, Wilsall, Park Co., Mont., 1914—. Invented a table by which could be calculated the cost of labor and materials needed in const. of bldgs., either by the square or by the bldg. Sch. Dir., 1880-8. M. W. A.; Yeomen. Married Bertha Wilhamena Voigtlander, D 23, 1878, Hamilton, Ill. Children: Minnie Bertha, b. N 17, 1880; Charlie Edward, b. Je 6, 1883; Eva Lena Jane, b. Ap 11, 1888. *Address,* Wilsall, Park Co., Mont.

155. *JOHN MATHER STAYMAN

B. S. in M. E., 1895; b. 1855, Miss.; s. H. M. Stayman. Died My 31, 1915, Chicago.

156. IRA JOY STODDARD, JR.
(Husband of No. 158)

Engineer; Cert. in L. & S.; b. O 24, 1855, Nowgong, Assam, British East Indies; s. Rev. I. J. (b. 1820, Erie Co., N. Y.) and D. C. (Allen) Stoddard (b. 1821, Cattaraugus Co., N. Y.). Prepared in pvt. schs. and at Central Coll., Pella, Ia. Delta Tau Delta; Philomathean. Capt. in Ia. Nat. Guard, 1885-90. Capt. Draftsman, topographical work, 1877-80; R. R. surs., 1881-2; City Engr., Oskaloosa, Ia.; Co. Surv., Mahaska Co., Ia., and Mgr. land title Co., 1882-90; cemetery and park work in various cities; topographical sur. of Ill. for Columbian Exposition, and sewers in N. J., 1890-6; Mun. Highway & River Improvement Engng. in Ia., 1897-1918. Auth.: Treatise on Drainage and Roads; short stories and mag. articles. Organized first Soc. of Ia. Survs. and Engrs. Married Anna M. Keables, Ja 30, 1879,

Pella, Ia. (died Ja 19, 1890); Carrie D. Victor ('77), Ap 14, 1892, Champaign (died Ap 19, 1894) Children: Ruth, b. Je 8, 1880; Jay, b. Jl 12, 1882; Carl Gregory, b. Ap 27, 1885; Roy Keables, b. Ag 22, 1889. *Address*, Pella, Ia.

157. *GERTRUDE SWITZER (PEDDICORD)
(Sister of No. 452)

B. L., 1895; b. Ap 16, 1857, Mt. Airy, Md.; d. Francis Asbary (b. Mr 28, 1828, Union Bridge, Md.) and Ann Jane (Bussard) Switzer (b. Mr 5, 1834, Mt. Airy, Md.). Prepared in Champaign Female Sem. Alethenai. Married Higason Peddicord, O 19, 1882, Champaign. Children: Robert Henry, b. S 30, 1883; Ruth, b. Ja 25, 1885 (died S, 1887.) Died D, 1915, Champaign.

158. *CARRIE DONIPHAN VICTOR (STODDARD)
(Wife of No. 156)

Teacher; Cert.; b. Ap 27, 1856, Lynchburg, Va. Alethenai. Taught, Champaign, 1877-84; Sisseton, S. Dak., Indian Sch., 1884-6; Teacher and housekeeper, 1886—. Mem., Congr. Church. Married Ira J. Stoddard, Jr. ('77), Ap 14, 1892, Champaign. Died Ap 19, 1894, Chicago.

159. *WALTER P. WARD
(Husband of No. 152)

Carpenter; B. L. in L. & S., 1880; b. F 11, 1849, Marietta, O.; s. Geo. A. (b. Athol, Mass.) and Susan U. (Bailey) Ward (b. Marietta, O.). Prepared in Prairie City Acad. Adelphic. Practising law, 1881-1901; Farming, 1901-06; Carpenter, 1906—. Married Velma E. Skinner ('77), 1882, Champaign (died F 23, 1906). Child, Russel A., b. F 22, 1886. Died O 12, 1914, Webb City, Mo.

160. ROBERT FARWELL WHITHAM
(Husband of No. 147)

U. S. Mineral Surv.; Cert. in Chem.; b. Ap 13, 1852, Lawrence Co., Pa.; s. John Dement (b. F 1815, W. Va.) and Caroline (Farwell) Whitham (b. Ag 1818, Keene, N. H.). Prepared in Monmouth H. S.; Univ. Acad. Adelphic; Capt. Civ. Engng. and Surv., Rankin, Vermilion Co., Ill., 1877-79; U. P. R. R. in Wy., 1880; Fruit Growing and Co. Surv.; Mun. & Street Ry. & City Engr. of Olympia, Wash, 1890-92; Pres., Capital City Abstract Co., 1892-96; U. S. Land and Mineral Surv. for Wash., 1894—; Exam. of Mines in interest of pvt. parties, 1894—; U. S. Mineral Surv. for Alaska. 1900—. Mem., Pacific N. W. Soc. of Engng., 1903—; Presby. Church. Married Martha E. Page ('77), Je 7, 1877 (died Ap 20, 1915). Children: Paul P., b. My 30, 1878; John Dement, b. S 1, 1880 (died N 2, 1899); Carl Farwell. b. S 3, 1882; Ruth Ellen, b. Ag 10, 1887; Robert Lynn, b. Ja 10, 1889. *Address*, Box 455, Olympia, Wash.

161. MYRON JEROME WRIGHT
(Father of No. 2301)

Farmer; B. S., 1895; b. Ja 23, 1855, Stockton, Jo Daviess Co., Ill.; s. Burton and Sophia (Byron) Wright. Prepared in Woodstock H. S. Married Nellie C. Fordick, D 10, 1878. Children: Ward E. ('04); Edith H.; Avice; Burton; Howard. *Address*, Woodstock, Ill.

CLASS OF 1878 (29 LIVING, 13 DEAD)

162. EDWARD J. BAKER
(Father of Nos. 2889, 3628)

Retired; B. S., 1880; b. Ap 25, 1857, Jefferson Co., N. Y.; s. Phenix (b. N 24, 1816) and Juliette (Lamson) Baker (b. My 8, 1821). Philomathean. Married Alice R. Beebe, D 29, 1882. Children: Ray L. ('07), b. F 14, 1884; Ruth M. ('09), b. Mr 29, 1887. *Address*, Champaign.

163. *CHARLES KEENE BALLARD

Architect; B. S. in Arch.; b. Ag 6, 1854, Chicago; s. Edward Ballard (b. Augusta, Me.) and Lucy Wilcom (Plum) Ballard (b. Middletown, Conn.). Prepared in Englewood H. S.; Lombard Coll.; Sangers Acad.; Babcock's Acad. Arch., 1878-80, Chicago; lumber bus., Mo., one yr.; three yrs. in bus. in Chicago; banker in Madison, S. Dak., four yrs.; V. P. First Nat. Bank; Arch. until death. Insp. of the Ft. Sheridan bldgs. Mem., Universalist Church. Married Kate L. Wood, S 12, 1883, Oak Park, Ill. Children: Mary Gage, b. N 5, 1885; Jessie Gertrude, b. D 23, 1886; Kathryn Louise, b. D 24, 1887; Edward Wood, b. Jl 17, 1889; Douglas Keene, b. Jl 31, 1891; Esther Eatin, b. My 1, 1895. Died Mr 4, 1895, Oak Park, Ill.

164. *WALLACE EVERETT BRIDGE
(Brother of No. 304.)

B. S. in Agr.; b. Ja 14, 1856, La Moille, Ill. s. Sereno (b. N 23, 1820, Wilmington, Vt.) and Allisanny S. (Winchester) Bridge (b. Jl 13, 1821, Marlboro, Vt.). Prepared in La Moille H. S. Philomathean; Capt. in Univ. Regt. Stock raiser, 1878; Bus., Minneapolis, 1891-6; Clerk in Circuit Court, Commissioner's Office, Detroit, 1898. Mem., and held successively all offices in, Palestine Lodge. A. F. A. M., Detroit; Drill Corps, Detroit Commandery, K. T. Married Sara E. Phillips, Je 17, 1893, Minneapolis. Child, Everette, b. My 26, 1894. Died Mr 18, 1899, Detroit.

165. FRANK ADELBERT BROWN
(Brother of No. 59)

Banker; Cert., 1878; b. O 31, 1855, Marengo, Ill.; s. Milo S. (b. 1826, Burns, N. Y.) and Hanna M (Drake) Brown (b. 1830, Cuyler, N. Y.). Prepared in Marengo H. S. Philomathean; Delta Tau Delta; Class Pres., 1878. Teaching, 1878-82; Law and Real Est. 1882-85; *do.*, Clark, S. Dak., 1885-87; *do.*, Aberdeen, S. Dak., 1887—; Mem. firm Brown Bros., Bankers; Com. of Finances, Aberdeen, S. Dak., 1912—; Pres. Bd. of Educ., Aberdeen, S. Dak., 1892-1905; Receiver U. S. Land Office, Aberdeen, S. Dak., 1897-1901. Mem., A. F. A. M. Married Laura E. Bailey, N 15, 1878, Rantoul, Ill. Children: Mila A., b. F 21, 1881; Frank A., Jr., b. O 28, 1883; Harry F., b. Ap 5, 1886; Lorna D., b. D 24, 1889; Lauran A., b. Ap 21, 1893 (died Je 19, 1908). *Address*, Aberdeen, S. Dak.

166. SAMUEL ALEXANDER BULLARD
(Brother of Nos. 305, 306, 464; Father of Nos. 2339, 2599, 3662)

Architect; B. S. in Arch.; M. Arch., hon., 1903; b. Mr 25, 1853, Sangamon Co., Ill.; s. Wesley (b. Jl 16, 1816, Shelby Co., Ky.) and Sarah Ann (Foster) Bullard (b. Jl 18, 1864, Montgomery Co., *do.*). Prepared in Country Schs. Adelphic; Pres. and Orator Sr. Class; Ed., *The Illini.*, 1877-8; Pros. Atty., First and Second Assoc. Justices, and Chief Justice of Supreme Court, old Coll. Govt. Pres., Charter mem., Y. M. C. A., 1876-7; Rep. in Interstate Orat. Contest, 1877. Taught sch., 1878-9; Arch., 1879—; Arch. of Ill. St. Comn. to reconstruct Lincoln Nat. Monument, 1889-90; City Engr. and mem. Bd. of Pub. Works, Springfield, Ill., 1884-9; Trustee, Univ. of Ill., 1889-1907; Pres., Bd. of Trustees, 1891-3, 1904-7. Mem. Co. C., 5th Regt., Ill. Nat. Guard, 1880-85. Introduced man. tr. and mech.

drawing in Springfield schs.; ed. *Reports Ill. Soc. Engr. and Survs.*, 1890-5; published several professional pamphlets. Mem., M. E. Church; Ill. Soc. Engrs. and Survs.; A. I. A., 1885; Exec. Sec. and Treas., Charter mem., Ill. Soc. Engrs. and Survs.; Tau Beta Pi. Married Elsie Cornelia Elliott, Ap 19, 1882, Tonica, Ill. Children: Helen Elizabeth ('05), b. My 17, 1883; Edwin Elliott ('06), b. Ag 30, 1884; Clark Wesley ('09), b. O 21, 1886; Elsie Louise, b. S 13, 1887 (died F 26, 1915). *Address*, 318 S. Glenwood Ave., Springfield, Ill.

167. ELLIS M. BURR

Mech. Engr.; B. S. in M. E.; b. F 27, 1858, Woodstock, Ill.; s. Lyman E. (b. Haddam, Conn.) and Elizabeth (Hollister) Burr (b. Bethel, Sullivan Co., N. Y.). Prepared in Woodstock, Ill. H. S. Adelphic. Prop. of Machine Shop and Foundry; partnership with E. A. Robinson, 1878-1900; E. M. Burr & Co., 1900-13; Pres., Burr Co. (Inc.), machine shop, foundry, and struct. plant, 1913—. St. Militia, 1878-86; Supvr., Champaign Tp., 1890-98; Co. Treas. of Champaign Co., 1898-1902. Mem. A. S. M. E.; Hamilton Club; A. F. A. M.; K. of P.; T. P. A.; Elks; Country Club; Rotary Club. Invented thermometer graduating machines; railway dynamometer; pipe threading machine patents; numerous other devices. Married Nancy L. Glenn, Ap 20, 1881. Child, Elizabeth H., b. Mr 8, 1882. *Address*, 408 W. Hill St., Champaign.

168. NOAH BEERY COFFMAN

Banker; B. S.; b. Ap 2, 1857, Crawfordsville, Ind.; s. Noah Beery (b. O 10, 1816, Pleasant Valley, Va.) and Margaret (Wimp) Coffman (b. F 29, 1820, Carroll, O.). Prepared in Urbana H. S. Philomathean; Orat. Jun. Class; Represented Univ. at Inter-Coll. Orat. Contest at Monmouth, Ill., 1876. Studied law, Urbana, 1878-79. Removed to Wellington, Kan. and admitted to practise there, 1879; opened office in Ottawa; walked to Hebron, Neb. and taught dist. sch.; became Bank clerk, then cashier; opened law office with Manford Savage (No. 105); Bank Cashier, Tacoma, 1883; Chehalis, running pvt. bank, 1884; Pres. and Mgr. of 1st Nat. Bank. 1890—; Treas. 8th Missionary Div. Prot. Epis. Church, comprising Pac. Coast, Alaska, Hawaiian Islands and Manila; Pres., S. W. Wash. Settlers Agency; Del. to Nat. Rep. Conventions, 1900 and 1916; many times del. to triennial convention of Prot. Epis. Church; Treas., Diocese of Olympia; Represented Univ. of Ill. at 50th Anniv. of Univ. of Wash.; until recently engaged in breeding pure bred Jersey cattle; in charge of much war work of State; Del. to Convention in Philadelphia, My 1918, of League to Enforce Peace; Pres., Lewis & Co. Pure Breeders Club. Married Adaline J. Tighe, O 1, 1883, Hebron, Neb. Children: Florence Adaline, b. D 7, 1884; Ethelin Margaret, b. Je 19, 1886; Daniel Tighe, b. Ag 17, 1890. *Address*, Chehalis, Wash.

169. *FRANK SHERMAN COFLIN

Cert., L. & S.; b. 1854, Ill.; s. R. F. Coflin. Prin., H. S. Quitman, Miss., 1904. Died F 9, 1908, Picayune, Miss.

170. EMMA COLUMBIA (MANN)
(Wife of No. 109)

Cert.; b. D 7, 1857, Champaign; d. Curtis Fields (b. Mr 10, 1823, Madison, Ky.) and Nancy (Cox) Columbia (b. Je 1, 1879, Asheville, N. C.). Prepared in Champaign Sem. Married James R. Mann ('76), My 30, 1882, Champaign. Child, James R., Jr., b. D 10, 1888, (died S 20, 1918.). *Address*, Hyde Park Hotel, Chicago.†

171. ANNETTE M. CULVERT (ELLISON)

Librarian; B. S. in L. & S.; b. Henry, Ill.; d. Mary Culver. Children's Libn., Minneapolis Pub. Lib. Married A. C. Ellison. *Address*, Pub. Lib., Minneapolis.‡

172. NANCY DAVIS (SCOVELL)
(Wife of No. 85; Sister of Nos. 265, 311)

B. S. in Dom. Sc.; b. Ja 28, 1857, Washington Co., Ind.; d. Chester Powers (b. Mr 7, 1835, *do.*) and Hettie (Close) Davis (b. My 1, 1838, Scott Co., Ind.). Prepared in Monticello H. S. Alethenai. Mem., Art Club, Champaign; Woman's Club of Central Ky.; Hosp. Bd., Lexington, Ky.; Woman's Club of Ky. St. Univ.; D. A. R.; St. Home Economics Comn.; Ky. Fed. of Woman's Clubs; Second Presby. Church. Married Melville Amasa Scovell ('75), S 8, 1880, Monticello, Ill. (died Ap 15, 1912). *Address*, 3643 Walnut St., Kansas City, Mo.†

173. FRANK A. DEAN

Banker; Cert.; b. S 28, 1855, La Salle, Ill.; s. Francis A. (b. Conn.) and Mary (Hartshorn) Dean (b. N. Y.). Class Historian; Delta Tau Delta; Capt. in Univ. Regt. Mercantile Bus., 1878-1904; City Nat. Bank, 1904—. St. Senator, 1903-4; Mayor of Holdrege, five terms. Married Cora C. Riggs, Je 25, 1879, Buckley, Ill. *Address*, Holdrege, Neb.†

174. SARAH CATHERINE DEARDORFF (DONNELL)

B. S. in Dom. Sc.; b. My 15, 1854, Cobden, Ill.; d. Andrew (b. Gettysburg, Pa.) and Sophia (Lingle) Deardorff (b. Jonesboro, Ill.). Prepared in Cobden H. S. Alethenai. Taught in Co. Norm. Schs., four yrs.; Deputy Co. Supt. of Schs., two yrs.; Bd. of Co. Examiners, seventeen yrs. Married Benjamin F. Donnell, My 1, 1883, Anna, Ill. Children: Della Elizabeth, b. Je 7, 1884; Franklin Andrew, b. Ag 1, 1888; Earl, b. O 1, 1894 (died Ag 10, 1895). *Address*, Ashland, Kan.†

175. *IDA MAY ESTEP
(Sister of Nos. 43, 176)

Cert.; b. Paris, O.; d. Isaiah (b. Wellsville, O.) and Sevilla (Smith) Estep (b. Pa.). Prepared in Rantoul H. S. Mem., M. E. Church. Died Ja 25, 1887, Rantoul, Ill.

176. JESSIE ESTEP
(Sister of Nos. 43, 175)

Book and Art Expert; Cert. in L. & S.; d. Isaiah (b. Wellesville, O.) and Sevilla (Smith) Estep (b. Pa.). Prepared in Rantoul, H. S. Mem., First Church of Christ, Scientist. *Address*, 1824 Twenty-fourth Ave., Seattle.†

177. FRED FRANCIS

Retired; B. S. in M. E.; b. Ja 21, 1856, Kewanee, Ill.; s. Sullivan R. (b. Ap 20, 1816, Luenburg, Mass.) and Mary S. (Gardner) Francis (b. N 13, 1825, Lowell, *do.*). Prepared in Dist. Sch. Employed in Elgin Watch Factory, 1879-90. Invented and Constructed pure soft water reservoir for home, 1893; Found diameter of circle x by solving equation of about 20th degree with about 1,000 terms, 1890; Original solution of why water does not come to level of fountain head through pipe containing pockets of air, 1909. Auth.: Short Letters in *Physical Culture Magazine*, 1906-7. Married Jeannette E. Crowfoot, Ag 10, 1890, Buffalo, N. Y. *Address*, Kewanee, Ill., R. No. 5.

178. *THEOPHILUS GAFFNER

Physician; Cert. in Chem.; b. O 27 1851, Highland, Ill.; s. Gottlieb (b. Ap 11, 1827, Switzerland) and Emmaritta (Branger) Gaffner (b. 1833, *do.*). Prepared in Highland, Ill., St.

Norm. Univ. M. D., Washington, 1880. Mem., Bd. Trustees M. E. Church, Trenton, Ill.; Dir., Trenton Milling Co.; mem., Trenton Sch. Bd.; Pres. Clinton Co. Med. Soc.; mem., Ill. St. and Am. Med. Assn's. Married Amelia Gaffner, Mr 29, 1881, St. Louis (died F 9, 1891). Children: Katherine E., b. Ja 14, 1883; Gertrude, b. O 2, 1884; Karl S., b. Jl 5, 1886; Amelia, b. Ag 15, 1887. Died Je 15, 1906, Trenton, Ill.

179. ALFRED T. GREGORY
(Brother of Nos. 140, 510)

Lawyer; B. L., 1878; A. M., 1905; b. Ag 17, 1858, Ann Arbor, Mich.; s. John M. (b. Jl 3, 1822, Sand Lake, N. Y.) and Julia Gregory (b. *do.*). Prepared in Champaign H. S.; Univ. Acad. Adelphic. Salesman, 1878-1880; Civ. Engr., 1880-82; Bridge Engr., Atlantic and Pacific R. R.; Law, 1883—; Kansas City Bar Assn., twenty-eight yrs.; Dir. Kansas City Soc. for the Suppression of Commercialized Vice. Mem., Kansas City Country Club; Kansas City City Club; Knife and Fork Club. Married Josephine Karnes, N 3, 1892, Kansas City, Mo. Children: Joseph Van Clief, b. F 4, 1894; John Milton, b. S 5, 1896. *Address,* Commerce Bldg., Kansas City, Mo.

180. *HENRY HAUSER

Pres., Contracting Co.; B. S. in C. E.; b. Mr 29, 1855, St. Louis; s. Frederic (b. Ger.) and Philipena (Diehl) Hauser (b. *do.*). Prepared in common sch., Mascoutah, Ill. Const. Dept., A. T. & S. F. R. R., 1878-89; Mgr., B. Lantsy Sons Contrs., 1889-1904; V. P., Sharp-Hauser Contr. Co., 1904-9; Pres., H. Hauser Contr. Co., 1909—. Mem., Univ. Club, Los Angeles; Trustee, Presby. Church. Married Mrs. Margaret S. Harter, O 3, 1904, Los Angeles. Died F 3, 1913.

181. MARY S. LARNED (PARSONS)
(Wife of No. 79)

B. S.; b. D 31, 1858, Waterloo, Ia.; d. Charles Gowdy (b. Mr 2, 1824, Middlebury, Vt.) and Calista Evelyn (Blanchard) Larned (b. N 2, 1821, Windham Co., Vt.). Prepared in Champaign schs. and home. Alethenai. Supt., Kan. W. C. T. U. of the Dept. of Sc. Temperature Instruction; helped found Kingman Free Lib., 1901; Woman's Suffrage Speaker; Chm. for Neosho Co., Kan., of the Woman's Com. of the Council of Nat. Defense; Co. Pres., Neosho Co. W. C. T. U.; Pres., Chanute Branch of the Assn. of Collegiate Alumnae; Home Missionary Soc.; Social Service Work among Mexicans; Social Service for colored people; Chm., Com. on Patriotic Educ., Kan. D. A. R.; mem., Humane Soc.; Sch. Bd.; Women's and Children's Hosp. in Kansas City, Mo., one time v. P.; Aud. three yrs.; Minister in Fellowship in Universalist Church; Pres., City Federation of Women's Clubs, 1914; Treas., Child Welfare Assn. for two yrs.; hon. mem., Chanute Culture Club; mem., Mother's Club and Child Welfare Assn., Chanute; St. Cecelia Musical Club. Married Fernando Alston Parsons ('75), Ag 11, 1881, Champaign. *Address,* 803 S. Central Ave., Chanute, Kan.

182. EDDY ORLAND LEE

Lawyer; B. L.; b. S 16, 1855, Hatley, Quebec; s. Josiah (b. N 20, 1820, Stanstead, Quebec) and Rockselana (Davis) Lee (b. Ja 19, 1824, *do.*). Prepared in Mt. Carroll H. S. Adelphic. Studied Law in office of Hon. James Shaw, Mt. Carroll, Ill. Practicing since 1881; mem., firm Booth, Lee, Badger, Rich & Parke; Prosecuting Atty., Cheyenne Co., Neb., two yrs. Mem., M. E. Church; Pres., Bd. Trustees, *do.*; I. O. O. F.; *do.*, S. A. R., 1915-16. Married Jennie Cummings, Ag 20, 1884, Sheffield, Ill. *Address,* 4 Miller Flats, Salt Lake City; *bus. add.*, 604-10 Boston Bldg., *do.*

183. FRANK HAYDEN LLOYDE
(Brother of No. 513)

Real Est. and Loans; Cert.; b. D 29, 1857, Lamoille, Ill.; s. David Hayden (b. 1835, Springfield, Mass.) and Ellen Persis (Angier) Lloyde (b. 1840, Vt.). Prepared in Princeton H. S. Adelphic. Traveled extensively abroad and in southern sts. since 1897. Pres. and Sec. Alumni Assoc., one yr., each; Deacon Baptist Church, eighteen yrs.; mem., Champaign Pub. Lib. Bd. twelve yrs.; Champaign City Council, two yrs.; Treas., Univ. Y. M. C. A. Bldg. fund, ten yrs.; Sec. and Chm., Champaign Co. Prohibition Central Com., several yrs. each; Dir., Ill. Title & Trust Co. Married M. Frances Core, Je 5, 1879, Champaign. Child, Catherine Ellen, b. My 11, 1900. *Address,* 1503 Venice Blvd., Venice, Calif.

184. *JAMES ADRIAN McLANE

Real Est. bus.; B. S. in Arch.; b. Mr 22, 1857, Newark, N. J.; s. Henry H. (b. Mr 10, 1818, N. Y. City) and Ida E. (Scharff) McLane (b. Je 13, 1826, Amsterdam, Holland.). Prepared in Waukegan H. S. Delta Tau Delta. R. R. Clerk, 1870-81; Traveling Salesman, 1881-3; Real Est., 1884-1915. Mem., Univ. Club; Real Est. Bd.; Hamilton Club, life mem.; Midlothian Country Club. Died D 30, 1915, Chicago.

185. JEAN C. MAHAN (PLANK)
(Sister of No. 106)

Author; B. L. in L. & S.; b. Ja 6, 1859, Tonica, Ill.; d. Isaac Sanders (b. O 10, 1828, Sardinia, O.) and Jane H. (Lindsay) Mahan (b. F 21, 1826, McConnellsburg, Pa.). Prepared in Pub. Sch. Studied music under Xaver Scharwenka, N. Y., 1893-4, 1897-8; music in Boston and Berlin, 1910; five yrs. study of the short-story, German, French, Italian. Alethenai. Studied piano and foreign lang. in Berlin and N. Y.; charge of music Dept. in Univ. of Ill., 1879-80 and 1880-81; on staff of *Musical Monitor,* Chicago, 1914-16; editorial writing, departmental work. Auth.: of a number of stories in mags.; published: Civic music in Chicago, A Choral Peace Jubilee, Encouraging American music, A Born Pioneer. Mem., Auth's League of Am.; V. P. and charter mem., Chicago Alumnae of Univ. of Ill., 1912—; Press Club, Denver, 1908; various musical, German, Italian clubs. Married Phil White Plank, F 24, 1881, Champaign, (died Jl 1, 1909.). *Address,* 6009 Kimbark Ave., Chicago.

186. AARON HENRY MOORE
(Father of No. 3117)

Lumber Dealer; Cert. in L. & S.; b. S 15, 1849, Louisville, Ill.; s. Daniel (b. 1822) and Eliza Ann (Monical) Moore (b. 1827, Ind.). Prepared in Country Sch. Scientific Soc. Pres. Prin. Toledo Sch., 1879; taught country Sch., 1880; Dry Goods bus., 1881-92; Prop., Wabash Lumber Yards, 1892—. Elected Surv. Clay Co., 1880; Clerk, village of Louisville, 1885; Treas. of the city, 1886; Pres., Village Bd., 1889; Sec., The Wabash Bldg. & Loan Assn., 1895—; Dir. and V. P., Clay Co. St. Bank, 1905. Married Mahala Margerette George, F 10, 1884, Louisville, Ill. Children: Samuel Burns ('07), b. My 28, 1885; Frances Cleveland, b. O 16, 1889; Maud Elizabeth, b. N 28, 1890 (died F 1, 1892). *Address,* Louisville, Ill.†

187. WENSEL MORAVA

Mfr., Struct. Steel; b. 1853, Bohemia; s. Wensel Morava. Pres., Morava Const. Co., 1900—; Contr., steel work, Armory. Univ. of Ill.; Maj., Q. M. Corps, U. S. N. A., engaged in constructing warehouses for Q. M. Dept. near Harrisburg, Pa. Mem., West. Soc. Engrs. *Address,* 4846 Kenwood Ave., Chicago; *bus. add.*, 85th St. and Stewart Ave., *do.*

188. *EMMA ELIZABETH PAGE
(Sister of Nos. 147, 189)

Lecturer and Organizer of W. C. T. U.; B. L. in L. & S.; M. L., 1879; b. Jl 30, 1852, Metamora, Ill; d. Andrew H. (b. Ja 7, 1820, Gilmanton Iron Works, N H.) and Mary Ann (Grove) Page (b. O 26, 1820, Georgetown, Ind.). Prepared in Jacksonville and home. Alethenai. Mystery of the Seven Sisters; Wrote Class song; V. P., Class; Senator, Stud. Govt. Taught music, 1879-88; *do.*, in Eureka Coll. two yrs.; Rancher on Homestead Claim in Wyo., 1888-93; Lecturer and Organizer for W. C. T. U., 1892-1910. Auth.: Heart Culture, a textbook on Humane Educ., 272 pp., Whitaker & Ray Co., 1897; Humane Educator No. 5, 100 pp.; many short stories in various periodicals. Died Jl 28, 1910, Olympia, Wash.

189. MARY LOUISA PAGE
(Sister of Nos. 147, 188)

Teacher; Cert. in Arch.; B. S. in Arch., 1879; b. Ja 27, 1849, Metamora, Ill.; d. Andrew N. (b. Ja 7, 1820, Gilmanton, N. H.) and Mary Ann (Grove) Page (b. O 26, 1820, New Albany, Ind.). Prepared in Tremont, Ill., Acad.; Metamora H. S. Pres., Alethenai; Mystery of the Seven Sisters; Senator, Stud. Govt. Teacher, 1878-90; Arch. Draftsman, 1889; Drafting, Blue Printing and Abstracting, 1895; Pres., W. C. T. U., W. Wash., 1895-1900; V. P. at large of same orgn. and St. Supt. of Temp. literature, 1900-5. Issued W. C. T. U. reports, pp. 80-90, five yrs. Auth.: A Country School Teacher; Relation of Cruelty to Food Supply; A Sketch from Life, *Northwest Jour. of Educ.*, Seattle; numerous articles for press along temperance and humane lines. *Address,* Pomona, Kan.

190. JOHN WAKELEY PATCHIN

Lawyer; Cert. in L. & S.; b. Lodi, Washtenaw Co., Mich.; s. John (b. Burton, O.) and Elizabeth (Wakely) Patchin. Prepared at home; Oberlin, winter 1880-1. Pres., Adelphic; Sen. in Stud. Govt. LL.B., Univ. of Mich., 1884. Taught Sch., 1878-81; Clerk, 1881-2; Law Sch., Ann Arbor, 1882-4; Practicing Law, 1884—. Mayor Traverse City, Mich., 1900-1; mem., Bd. of Educ., 1890-1900; Chm., City Rep. Com., Traverse City, 1905—. Married Ruth M. Patchin, Jl 6, 1888, Manchester, Mich. Children, Lucius W., b. Jl 18, 1889; Elizabeth, b. Jl 2, 1895. *Address,* Traverse City, Mich.†

191. JAMES LYON POLLOCK
(Brother of No. 83)

Lawyer; B. L.; b. 1858, Mt. Vernon, Ill.; s. James M. (b. County Down, Ire.) and Caroline M. (Lyon) Pollock (b. Brighton, Can.). *Address,* Mt. Vernon, Ill.†

192. CHARLES LAURENS RICHARDS
(Husband of No. 338)

Lawyer; B. S. in Agr.; b. Mr 21, 1856, Woodstock, Ill.; s. Thomas McDonough (b. Madison Co., N. Y.) and Julia Antoinette (Webb) Richards (b. Columbia Co., *do.*). Prepared in Waterville (N. Y.) H. S. LL. B., Union Coll. of Law (Northwestern), 1884. Philomathean. Farmer and Sch. teacher, 1878-82; studying Law, 1882-4; Practising, 1884—; Prosecuting Atty., Thayer Co., four yrs.; Speaker of House of Rep., Neb. Legislature, 1895; Prosecuting Atty., 1914—. Elder, Presby. Church. Married Carrie Allen; Lida M. Ashby ('83), 1886, Fairfield, Kan. (died S 1, 1888, Hebron, Neb.); Lizzie Lowrie. Children: Carl Gregory, b. Je 10, 1880; Bessie Ashby, b. Ag 3, 1887; John Lowrie, b. Mr 22, 1893; Webb, b. Jl 24, 1898. *Address,* Hebron, Neb.

193. *WILLIAM DOLE OWEN RUDY

B. S. in Chem.; b. 1854, Paris, Ill.; s. J. O. Rudy. Died Jl 16, 1899, Washington, D. C.

194. *ABRAM D. RUTAN

Cert. in L. & S.; b. 1851, Paterson, N. J.; s. S. D. Abram. Died Je 4, 1887, Ranton, N. Mex.

195. MANFORD SAVAGE
(Brother of No. 248)

Lawyer; B. L. in L. & S.; b. My 24, 1854, Macoupon Co., Ill.; s. Nathan (b. Mr 1, 1812, Windsor, Vt.) and Sophronia (Wilkins) Savage (b. Rutland, Vt.). Prepared in Girard H. S. Phi Beta Kappa; Philomathean. Dir., Utilities Indemnity Ins. Co., St. Louis; Dist. Atty., 1882-1892; Lawyer, Champaign, 1882—. Mem., Ill. St. Bar Assn. Married Anna Savage, Je 8, 1882. Child, Arthur Dale, b. F 1, 1890. *Address,* 810 W. Church St., Champaign; *bus. add.,* Robeson Bldg., *do.*

196. HAMLIN WHITMORE SAWYER

Publisher; B. S. in L. & S., 1914; b. D 5, 1853, Godfrey, Ill.; s. John York (b. N 2, 1823, Windsor, N. Y.) and Sarah Jane (Robbins) Sawyer (b. Ap 1, 1833, Marysville, Ill.). Prepared in Com. Schs. at Godfrey, Ill. Adelphic; Capt. in Univ. Regt. Capt. Co. H., I. N. G., 9th Ill. Regt. Taught five yrs. in Ill.: Principal Otterville H. S.; Supt., City Schs., Fairmount, Ill., 1882-3; Farmed, Homestead and Free Claim Valley Co., Neb., 1883-5; Published *Loup Valley Gazette,* 1885-7; *Wichita Independent,* 1887-9; *Oklahoma City Times,* 1888-1891; Consolidated *Frisco Times* and *El Reno Herald,* 1892; Published *do.*, 1892-5; Farmer, 1894. Founded and published *Oklahoma Review.* Auth., of Several religious and govt. publications. Mem., Bd. Trustees, Plymouth Congr. Church, Enid, Okla. Married Clara Dell Canady, D 16, 1880, Champaign. Children: Albert Canady, b. Ag 28, 1881; Noel, b. O 13, 1883; William Lemon, b. N 16, 1884; Arthur Ware, b. Ag 13, 1887. *Address,* Sawyer's Univ. Place, Enid, Okla.†

197. HOSEA B. SPARKS

Pres., Sparks Milling Co.; Cert. in L. & S.; b. N 5, 1858, Staunton, Ill.; s. David R. (New Albany, Ind.) and Anna Davenport (Chapman) Sparks (b. near Staunton, Ill.). Prepared in Alton H. S. Adelphic. Leader, Gymnasium, two yrs. Mfg. Flour, Alton, Mills. Pres., Millers' Nat. Fed. Married Bessie Mayo Pegram, Ja 6, 1894, Lincoln, Ill. *Address,* Alton, Ill.

198 *WILLIAM F. SPRADLING

Cert. in L. & S.; b. 1856, Ill.; s. Levi Spradling. Died N 30, 1881, Greenleaf, Kan.

199. *MARTIN SPRAGUE

Miner; Cert. in L. & S.; b. Ag 3, 1853, Lowell, O.; s. J. B. (b. 1837, Lowell, O.) and Malinda F. (Martin) Sprague (b. 1832, Pa.). Prepared in Decatur, Ill. Adelphic; Atty. under Stud. Govt. Practice law; Claim Adjuster on R. Rs. in Tex., Kan., and Ark.; Min. Bus., 1897-1905; Mgr., Min. Co., Mex., 1905-8. Mem., City Council, Springfield, Ill., 1881; Co. Assessor, Patter Co., S. D., 1882. Married Linnie M. Roll, 1882, Springfield, Ill. (died 1890). Children: Linnie M., b. 1883; Gladys, b. 1885. Died F 7, 1911, Jacksonville, Ill.

200. MAHLON OGDEN WEED

Farmer; B. S. in Sc.; b. Je 29, 1850, Walton, N. Y.; s. James (b. My 5, 1803, Walton, N. Y.) and Abigail (Terry) Weed (b. N 1818, *do.*). Prepared in Belvidere S. Side H. S.; Lombard Coll.; Jefferson Liberal Inst., Galesburg. Teacher, 1878-86; Farmer, 1886—. Married Lydia Margaret Ridpath, Ap 7, 1885, New Sharon, Ia. *Address,* Alvo, Neb.†

201. JOHN FRANKLIN WHITLOCK

Lawyer; B. L. in L. & S.; b. 1855, Dwight, Ill.; s. G. W. Whitlock; Capt., Univ. Regt. *Address,* Gettysburg, S. Dak.†

202. AUGUST ZIESING
(Father of No. 3615.)

Pres., Am. Bridge Co.; B. S. in M. E.; C. E. 1905; b. F 19, 1858, Peru, Ill.; s. Henry (b. D 3, 1828, Cedern, Ger.) and Katherine Brennemann Ziesing (b. S 24, 1828, Vetsburg, *do.*). Prepared in Peru H. S. and by pvt. tutor. Delta Tau Delta; Capt. Bridge Designing and Const., 1878-1880; R. R. Engr., 1880-83; Bridge Designing and Const., 1883-87; Mgr. and Engr., Lassig Bridge Works, 1887-1901; Consulting Engr., Bridges and Buildings a Specialty, 1897-1901; V. P. and Western Mgr., Am. Bridge Co., 1901-5; Pres., Am. Bridge Co., 1905-11; A. S. C. E.; Western Soc. Engrs.; Am. Ry. Engng. and Maintenance of Way Assoc. Mem., Skokie Country Club (Glencoe); Engrs. Club, N. Y.; Duquesne Club, Pittsburgh; Union League Club, Chicago; Engrs. Club, Chicago; Univ. Club, Chicago. Married Alice A. Hanna, F 27, 1884, Wooster, O. Children: Mabel b. Ja 1885 (died Ap 1885); Harry H. ('08), b. Mr 31, 1886; Margarette, b. O 1, 1887; Gertrude, b. Jl 1, 1889; Katherine, b. Jl 10, 1892. *Address*, Glencoe, Ill.; *bus. add.*, 208 S. LaSalle St., Chicago.

203. *HENRY W. ZIMMERMAN

B. L.; b. Ja 3, 1859, Peru, Ill.; s. Henry (b. D 1, 1821, Stuttgart, Ger.) and Caroline (Ream) Zimmerman (b. Ag 12, 1828 Shaferstown Pa.). Prepared in H. S. Delta Tau Delta. Bookkeeper, 1878-84; jeweler, 1884-1903. Married Emma Merkel, D 2, 1896, Peru, Ill. Child, Ralph Edward, b. Ap 12, 1899. Died Jl 21, 1903, Peru, Ill.

CLASS OF 1879 (15 LIVING, 8 DEAD)

204. WILLIAM MAHAN BEARDSLEY
(Husband of No. 265; Brother of No. 589; Father of Nos. 2898, 3634.)

Lawyer; B. L.; M. L., 1880; A. M., 1905; b. O 20, 1858, Milford Tp., Knox Co., O.; s. George Fitch (b. My 26, 1827, *do.*) and Martha (Mahan) Beardsley (b. Jl 16, 1834, Mt. Morris, N. Y.). Prepared in Champaign H. S. LL. D., Knox Coll., 1916. Phi Beta Kappa; Pres., Adelphic; Sen., Coll. Govt.; Represented Adelphic in Inter-soc. Orat. Contest; Ed. in Chief *Illini*, one yr.; Class Pres. Asst., Chem., Univ. of Ill., two yrs.; since then lawyer, now mem., firm of Beardsley, Gregory (No. 179) and Beardsley, Kansas City, Mo. Upper House Common Council, Kansas City, Mo., 1898-1902; Pres., Upper House Common Council, Kansas City, Mo. and Pres. Kansas City Bd. of Public Works, 1904-6; Mayor of Kansas City, 1906-8. Pres., Kansas City Y. M. C. A., 1893-1918; Moderator Nat. Council Congr. Churches of Am., 1915-17. Married Marietta Davis ('81), Ap 24, 1883, Monicello, Ill. Children: Eleanor ('07), b. N 29, 1884; George Davis ('09), b. Ap 11, 1887; Henry Scoville, b. Je 17, 1895. *Address*, Commerce Bldg., Kansas City, Mo.

205. *HARRY PETER BOURNE

B. S. in C. E.; b. Ja 8, 1856, Richmond, Va. s. Andrew (b. Ja 31, 1820, Redfield, N. Y.) and Mary Ann (Johonnott) Bourne (b. D 14, 1820.). Prepared in Woodstock H. S. Civil Engng.; Banking, and Real Est. Died D 10. 1899, Woodstock, Ill.

206. WILLIAM NICHOLS BUTLER
(Father of Nos. 3672, 6133)

Lawyer and Judge; Cert., L. & S.; B. S., 1914; b. Ag 16, 1856, Berlin, Green Lake Co., Wis.; s. Comfort Edgar (b. O 3, 1824 Ithaca, N. Y.) and Celestia Ann (Carter) Butler (b. Ag 19, 1833, Darien, *do.*). Prepared in Anna Pub. Schs. LL. B., Union Univ., 1883. Pres., Adelphic; in days of "Coll. Govt.", was mem. of Univ. "Sen.", Coll. Marshal, Prosecuting Atty., Assoc. Justice Supreme Court; Pres. Coll. Govt.; Pres., Class Fresh. and Jun. yrs. Taught sch., 1879-81; Union Coll. Law, Chicago, 1881-2; U. S. Revenue Service, 1883-4; Sts. Atty., Cairo, Ill., 1884-1900; Corp. Counsel, city of Cairo, 1895-8; Circuit Judge, 1st. Circuit of Ill., 1903; re-elected 1908 and 1914. Capt. and Adjt., 9th Regt. I. N. G., 1884-5; Capt. Co. C., 1878-9. Mem., Bd. of Educ., Cairo, 1896-1902; Mem., A. F. A. M.; K. of P.; Twice Pres., Alumni Assn., Univ. of Ill.; Presby. Church. Married Mary Mattoon, O 28, 1885. Children: Comfort Straight ('09), b. Mr 1, 1887; William Glenn ('14), b. Je 24, 1890; Franklin Mattoon, b. Mr. 22, 1892; Mary, b. Ag 18, 1893; Esther, b. N 28, 1895; (died, Ja 16, 1896); Helen, b. Mr 12, 1897 (died N 7, 1906); John Bruce, b. Ja 22, 1899. *Address*, 2036 Walnut St., Cairo, Ill.

207. AUGUSTA ESTHER BUTTS (CAMFIELD)

B. S. in Nat. Hist.; b. at Union, Ill.; d. B. W. (b. Mr 23, 1812, Delaware Co., N. Y.) and Urania Howland (b. D 23, 1815, *do.*). Prepared in Marengo H. S. Taught one yr. in Farmer City and one yr. in Paxton, thirty yrs. in Chicago; Prin. Alcott Sch., Chicago, 1887-1917. Mem., Chicago Prins. Club; Lake View Woman's Club; Pol. Equality League. Married Dr. Bradford Allen Camfield, D 23, 1909. *Address*, 501 Belmont Ave., Chicago.

208. *RALPH P. COBURN

B. S. in M. E.; b. 1856, Lyndon, Ill.; s. George L. Coburn. Died Ja 10, 1894, San Antonio, Tex.

209. CHARLES THEODORE FREIJS

Architect; Cert.; b. O 23, 1856, Boston; s. S. Magnus and Julia A. (Brougham) Freijs. Prepared in Country Sch. near Urbana. Mem., Baptist Church. Married Nellie A. Potter, 1883, Indianapolis (died 1892); Cora A. Turner, 1893, Stanton, Va. (died S 23, 1912). Children: Mildred Grant, b. Jl 3, 1885 (d. Jl 17, 1884); Marion Antoinette, b. Jl 12, 1887; Barbara Montrose, b. Ap 20, 1908. *Address*, 554 Farmers Trust Bldg., Indianapolis.

210. JAMES H. GUNDER

Retired C. Engr.; B. S. in Min. E.; b. 1856, Anderson, Ind. Prepared in Farmount H. S. V. P. and Gen. Mgr., Cohocton Brick & Tile Co., Forest City, Ark.; Govt. Engng. exploitations; Gulf to Great Lakes; lake boundaries; Royal Engng. Corps work in projection of Can. Pacific R. R.; *do.*, Denver and Rio Grand R. R.; projection of Royal Gorge Bridge and emplacement const. *Address*, Blue Mound, Ill.

211. ISABELLA HALE

B. S.; b. 1853, Fairfield, Me.; d. James Hale. Dist. Supt., Bureau of Charities, 1904. *Address*, N. Kenmore Ave., Los Angeles.

212. OTIS WILLIS HOIT
(Father of No. 6963)

Farmer, Banker, and Merchant; B. S. in Agr.; b. My 24, 1857, Geneseo, Ill.; s. Levi Wilson (b. N 15, 1827, Canaan, N. H.) and Sarah Elizabeth (French) Hoit (b. N 1, 1836, Coventry, Conn.). Prepared in Geneseo H. S. Philomathean. Pres., First Nat. Bank of Geneseo; agr. improvement bus., and farmer. Mem., Congr. Church. Trustee Univ. of Ill., 1910—. Married Margaret E. Steward, S 11, 1879, Champaign (died My 19, 1885); Henrietta P.

M. Schroeder, O 11, 1888, Geneseo, Ill. Children: Daughter b. Jl 21, 1880 (died Jl 26, 1880); Maurice Elon ('15), b. Je 23, 1893. *Address*, Geneseo, Ill.

213. *WILLIAM PITT JOHNSON

With Albert Dickinson Seed Co.; Cert in C. E.; B. S., 1914; b. S 13, 1856, Springfield, O.; s. Anthony and Sarah (Drew) Johnson. Prepared at Keokuk, and Kansas City, Mo. Sc. Soc.; Capt. Coal Bus., Chicago, until 1887; with the Albert Dickinson Co., Chicago and Boston, Seed Merchants, 1887-1918. Mem., Baptist Church. Married Adelaide Frances Rose, F 1887, Chicago. Died D 9, 1918, Hyde Park, Mass.

214. EMERY KAYS

(Father of Nos. 2717, 3815)

Mgr. Creamery Co.; Cert. in Agr.; b. O 10, 1853, Magnolia, Ill.; s. Henry B. (b. F 12, 1814, Ky.) and Rachel (Reed) Kays (b. F 1820, Ky.). Delta Tau Delta; Philomathean. Class Pres. and Sec.; Sec. and Pres. Coll. Govt. Farmer until 1885; Mercantile Bus., 1885-90; Farmer, 1890-7; Mgr. and Sec. Maricona Creamery Co., 1907—. Trustee, Phoenix Union H. S., 1901—. Married Emma C. Trask, O 15, 1879, Buda, Ill. Children: Marion R. ('06), b. Ja 22, 1881; Herbert E., b. N 4, 1882; Harlow T., b. Je 13, 1884; Lucile E. ('09), b. Ag 19, 1885. *Address*, Phoenix, Ariz.

215. *NETTIE DAUSMAN KIMBERLIN

Cert., H. Sc.; b. O 25, 1858, Louisiana, Mo.; d. Robert Hamilton (b. 1822) and Olivia (Jones) Kimberlin (b. 1822). Prepared in Louisiana (Mo.) Pub. and Pvt. Sch. Teacher in Primary Sch., Urbana; Teacher and Asst. Prin., Blackstone H. S., Mendota; Supvr. and Dir. Phys. Culture, Detroit Pub. Sch.; Wis. St. Supt. of Woman's Dept. Mutual Life Ins. Co., N. Y. Auth.: Course of Study in Phys. Culture and Physiology, arranged specially for Detroit Pub. Schs., John Borman & Son, 1895; also mag. articles, on topics relating to Phys. Culture. Mem., A. A. A. of Phys. Educ. (one time Sec.); Pres. Detroit Assn. for the Adv. of Phys. Educ.; Detroit Conservatory of Mus. For number of yrs. on faculty of Nat. Summer Sch. of Mus. Died Ja 19, 1904, Milwaukee.

216. WILLIS PRENTICE KIMBLE

Engineer; B. S. in Min. E.; b. Ap 6, 1856, Paris, Ill.; s. George W. (b. Ja 15, 1831, *do.*) and Sarah J. Kimble (b. O 2, 1834, Schenectady, N. Y.). Prepared in pvt. Acad., Paris, Ill. Adelphic and Scientific Socs. With A. T. & S. F. R. R., Engng. Dept., Las Vegas, N. Mex., 1879-81; Mex. Central R. R., Paso Del Norte, Mex., 1881-4; ran first line of R. R. from U. S. to Mex.; Co. and City Engr., Paris, Ill., 1884-6; on surs. and const. of line between Kansas City and Chicago, for A. T. & S. F. R. R., 1886-8; Roadmaster A. T. & S. F. R. R., 1888-92; Gen. Roadmaster, Kansas City to Chicago and St. Joe, 1892-4; Roadmaster of Third and fourth Div., N. Y. L. D. & W. R. R., 1894-7; Div. Engr. in charge of Maintenance, Cincinnati Div., Erie R. R., 1897-1912; Div. Engr. in charge Maintenance and Const., Kent. Div., Erie R. R. at Marion, O., 1912-16; Asst. Engr. of west lines Erie R. R. from New York to Chicago, Dayton and Cleveland, 1916—; in charge of State, Co., and Mun. work in connection with Erie R. R. Married Sara S. Gates, N 9, 1888, LaPlata, Mo. *Address*, Galion, O. or 50 Church St., N. Y.

217. *ISAAC KUHN

Civ. Engr.; B. S. in Min. E.; b. F 15, 1859, Obersulzen, Rhine, Ger.; s. Henry (b. 1826, *do.*) and Susanna (Reihs) Kuhn (b. 1838, Musbach, *do.*). Capt. of Prescott, Ariz. Guards. Invented copper riveted fastenings as applied to overalls, 1892. Built R. R. from Prescott Junction, 1886-7. Married Sallie Jereslaw, Ja 1890, San Diego, Calif. (died O 1899.) Children: Susie, b. Ja 27, 1891; Ruth, b. F 14, 1893 (died Jl 1893); Miriam, b. S 8, 1898. Died F 20, 1899, San Diego, Calif.

218. ELISHA LEE

(Father of Nos. 3071, 3835, 4769, 7030, 7732)

Grain and Stock Raiser; B. S. in Agr.; b. Ap 6, 1856, Hamlet, Ill.; s. Graham (b. Ja 21, 1821, Salisbury, Conn.) and Mary Howard (Candor) Lee (b. N 22, 1834, Union Co., Pa.). Prepared in Hamlet Pub. Sch. Scientific Assn.; Adelphic; Telegraph Assn.; Star Lecture Assn.; Pres. Coll. Govt.; mem. Sen. Farmer, 1906-13; Grain and Stockraiser, Reynolds, Ill., 1913—. Married Ellena Bopes, D 15, 1881, Hamlet, Ill. Children: Mary H. ('07), b. Ja 11, 1883; Mylo, b. My 12, 1884 (died D 13, 1914); Charles Bopes ('09), b. Mr 17, 1886; Otis Hoit ('11), b. My 3, 1888; Izora ('15), b. Mr 11, 1890; Ellena ('16), b. Je 7, 1892; Fanny, b. N 20, 1896; Florence, b. Jl 8, 1898. *Address*, Reynolds, Ill.†

219. MINNETTE CLEORA McALLISTER (MILLER)

B. L.; b. D 8, 1859, Champaign; d. Eli N. (b. O 13, 1836, Whiting, Vt.) and Rachel Jane (Barlow) McAllister (b. Mr 27, 1837, Ticonderoga, N. Y.). Prepared in Champaign H. S. Alethenai; *Illini Bd.*; Valedictorian. Co. Supt. Sch., Sherburne Co., Minn., by appointment in 1903; elected 1904 for two yrs. Mem., Eastern Star; W. C. T. U.; Treas., Sch. Bd. of Big Lake, 1914-17; Dir., Sherburne Co. Chapter Am. Red Cross, 1917-18. Married John H. Miller, O 27, 1881, Champaign. Child, Hubert McAllister, b. Mr 17, 1886. *Address*, Big Lake, Minn.

220. *FRANKLIN SILAS MILTON

B. S. in C. E.; b. 1861, Ill.; s. Charles M. Milton. Died Jl 22, 1892, Platteville, Colo.

221. SAMUEL CECIL STANTON

Physician; B. S. in Sc., 1880; b. Je 28, 1856, Newtonville, Mass.; s. Samuel (b. O 1, 1821, Barnstead, N. H.) and Ann Louise (Blodgett) Stanton (b. N 1, 1828, Albany, N. Y.). Prepared in London, Eng.; M. D., Northwestern, 1892. Philomathean, Pres.; Treas., Coll. Govt.; Sec., Class; Right Gen. Guide; Capt.; Commander Co. E, winner of 1st prize in competition. Agt., N. Atlantic Steam Traffic Conf., C. M. & St. P. R. R., 1882-7; Traveling Agt., St. P. M. & M. R. R., 1887-9; Physician, 1892—; Ill. Nat. Guard, 1880-2; Hosp. Steward, 1882-3; Lt. and Asst. Surg., 1897-1904; Capt. and Asst. Surg., 1904-7; Maj. and Surg., 1907-10; Sec. to Surg. Gen., 1910—; Act. Asst. Surg., U. S. Army; Attending Phys., H. Q. Dept of the Lakes, 1893-7; 1st Lt., M. R. C., U. S. Army, 1907-18; Maj. 1918; Asst. Ed., *Chicago Med. Gazette* and *Chicago Med. Rev.*, 1880-2; Ed., *Med. Standard*, 1896-9; Asst. Ed. *Jour. of Am. Med. Soc.*, 1900—. Auth.:—Several articles on technical subjects. Mem., A. M. A.; Ill. St. Med. Soc.; Chicago Med. Soc.; British Med. Assn.; Miss. Valley Med. Assn., Treas., ten yrs.; Physicians Club; Army and Navy Club, (Gov.). Married Harriet Louise Cornwell, F 12, 1885, N. Y. City. Children: George Cornwell, b. F 17, 1889 (died O 8, 1896); Dorothy, b. Je 29, 1890 (died D 8, 1895); John Bloomfield, b. Mr 28, 1897. *Address*, 514 Belmont Ave., Chicago; *bus. add.*, 230 E. Ohio St., *do.*

222. ARTHUR SWANNELL

(Father of No. 5448)

In Business; B. S. in L. A. & S., 1914; b. N 14, 1858, Kankakee, Ill.; s. Frederick (b. London, Eng.) and Eliza (Paddon) Swannell (b. Devonshire, *do.*). Prepared in Kankakee H. S. Philomathean; Capt. Co. B., 1879. Merchant, Kankakee, Ill., 1906—. One yr., I. N. G., Capt.

Co. L., 3rd Reg., 1890. Married Florence Misener, Arlington, Ia. Children: Fred W., b. 1886; Jeanette, b. 1887; Horace ('12), b. 1889; Laurence, b. 1891. *Address,* 880 Court St., Kankakee, Ill.

223. LORADO TAFT
(Brother of No. 332.)

Sculptor; B. L. in L. & S.; M. L., 1880; b. Ap 29, 1860, Elmwood, Ill.; s. Don Carlos (b. 1827, Swanzey, N. H.) and Mary Lucy (Foster) Taft (b. Shutesbury, Mass.). Prepared at home and at Univ.; L. H. D., N. W. Univ., 1913. Adelphic. Studied at Ecole des Beaux Arts, Paris, 1880-83; received prix d'atelier, received Designer's Medal, Columbian Exposition, 1893; Silver Medal, Pan-American Exposition, 1901; Gold Medal, La. Purchase Exposition, 1904; Silver Medal Panama-Pacific Exposition, 1915. Sculpture, instructing and lecturing, 1886—; Exten. lecturer, Univ. of Chicago, 1893-1900; Progressional lecturer on Hist. of Art, Univ. of Chicago, 1909—; Instr., Art Inst. of Chicago, 1886-1907; lecturer *do.,* 1890—. Y. M. C. A., Lecturer, France, 1919—. Auth.: Hist. of Am. Sculpture, Macmillan Co., 1903. Mem., Nat. Sculpture Soc.; Mun. Art Com. of Chicago; Sec. Nat. Inst. of Arts and Letters; Nat. Acad. of Design; Bd. of Art Advisers of Ill.; Cliff Dwellers; Arts Club; Quadrangle Club. Married Carrie L. Scales, 1890 (died Ap 1892); Ada Bartlett, F 11, 1896, Boston. Children: Mary, b. F 26, 1897; Emily, b. Ap 19, 1899; Jessie Louise, b. Je 23, 1906. *Address,* 6016 Ellis Ave., Chicago.

224. WILLIAM AUGUSTUS THOMPSON

Broker; B. S. in Min. E.; b. 1852, Hartford, Conn.; s. William B. Thompson. *Address,* Riverside, Ill.

225. *FRANCIS EUGENE WALKER

Teacher; Cert. in Agr.; b. Ja 10, 1853, Clarion, Ill.; s. Franklin (b. Ja 21, 1815, Whiting, Vt.) and Marilla E. (Hastings) Walker (b. Mr 11, 1820, Wilmington, Vt.). Prepared in La Moille Schs. Philomathean. Class Pres., 1879; Capt. Univ. Regt. Merchant, 1881-3; Stock Farming, 1884-90; Teaching, 1897-1906. Clerk and Trustee, Baptist Church, 1894-1904. Married Florence Myra Cushman, Ja 1, 1880, Champaign. Child, Elva Grace, b. S 23, 1880. Died F 14, 1906, Lincoln Neb.

226. *CLARENCE LEONARD WHITMIRE
(Brother of No. 495)

Physician; Cert. in L. & S.; b. D 27, 1858, Metamora, Ill.; s. James Smith (b. D 13, 1821 Sidney, O.) and Sidna (Robinson) Whitmire (b. D 28, 1828, Jacksonville, Ill.). Prepared in Metamora H. S. B. L., Univ. of Ia., 1882; M. D., Rush Med. Coll., Chicago, 1885. Adelphic. Published numerous articles on med. topics, in *Peoria Med. Monthly, Med. Standard,* and *The Medical Analectic.* Mem., Ill. St. Med. Soc., 1885; N. Cent. Ill. Med. Soc. 1885; Austin Flint Med. Soc., and Cedar Valley Soc., Ia. Married Mary Barrett, My 18, 1887, Mt. Vernon, Ia. Child, Clarence Leonard Jr., b. N 2, 1895. Died S 29, 1895, Waverley, Ia.

CLASS OF 1880 (19 LIVING, 7 DEAD)

227. KATHARINE INGALLS BACON

B. L. in L. & S.; b. Jl 15, 1860, Champaign; d. Jonathan (b. O 26, 1824, Natick, Mass.) and Ellen (Hunt) Bacon (b. F 14, 1836, Tewkesbury, Mass.). Prepared in Champaign H. S. Alethenai. *Address,* 1811 Eldridge Ave., Bellingham, Wash.†

228. AUGUSTA BATCHELDER (EATON)
(Mother of Nos. 2960, 3719)

Cert. Dom. Sc.; b. S 17, 1856, Pittsfield, N. H. d. Samuel E. (b. F 24, 1828, Pittsfield, N. H.) and Sarah Marilla (Clark) Batchelder (b. Mr 10, 1834, Barnstead, N. H.). Prepared in Batchelder Sch., Illini Tp. Alethenai, Pres., one term. Mem., Congr. Church, 1871-1893; Pres. Church, 1893—; S. S. Teacher, 1880-1884, 1898—; Local Pres. W. C. T. U., 1896-1904, 1905-7; Supt., Loyal Temp. Legion, 1896-1911; St. Supt. Systematic Giving, Tex. W. C. T. U., 1911—. Married William Thomas Eaton, O 2, 1884, Harristown, Ill.; Children: Helen Mary ('07), b. N 19, 1885; Frances Marilla ('09), b. Ja 20, 1888; John Thomas, b. Ja 2, 1890 (died Ap 7, 1904). *Address,* 227 Bonner Ave., Tyler, Tex.

229. CHARLES JACOB BILLS
(Husband of No. 358)

Banker and Telephone Exchange Builder; A. B., 1905; b. S. 13, 1855, Garden Prairie, Ill.; s. Orlando (b. Ag 26, 1825, Oswego N. Y.) and Mercy (Winega) Bills (b. S 20, 1827). Prepared in Marengo H. S. Delta Tau Delta; Philomathean. Studied law in office of Geo. W. Gere, Champaign, 1880-81, admitted to practice in Neb., 1882; Banking; Built an Automatic (Strowger) Tel. Exch., Lincoln, Neb., and Sioux City, Ia., 1903-5. Capt. Co. D, 2d Regt., Neb. Nat. Guard, 1886-87; Maj., 1887-8; Col., 1888-94; Brig. Gen., 1st Brigade, 1894-8; Col. 2d Neb. Vol. Inf., Spanish War. Gold Medal from Neb. legislature of 1890-91 for service in Sioux Indian War of winter 1890-91. Married C. Florence Lewis ('83) S 13, 1883, Farmer City, Ill. Child, Breta, b. Mr 22, 1887. *Address,* Lincoln, Neb.

230. JOHN CORNELIUS BLEY

Bridge Mach. Designer; B. S. in M. E.; b. F 1859, near Emporia, Kan.; s. Jan. (b. Netherlands) and Maria Bley (b. *do.*). Prepared in Common Sch., El Paso, Colo. Scientific Mach and Sch. Teacher, 1880-87; Mach. Draftsman, 1887-91; Teacher Mech. Drawing in h. schs., Chicago, 1891-5; Instr., Mech. Draw. and Design, Armour Inst., 1896-9; Bridge Mach. Designer, Chicago, 1900—. Married Caroline Lucia Averill, Ag 18, 1892, Durand, Wis. *Address,* 5046 Washington Park Court, Chicago.

231. BYARD STEVENS BRILES

Confectioner and Baker; B. L. in Agr.; b. D 13, 1856, Vermillion Co., Ind.; s. Jacob E. and Sarah (Saltsgaver) Briles. Prepared in Tuscola H. S. Married Ida B. Lindley, N. 30, 1881, Iroquois Co., Ill. *Address,* 420 Hazel St., Danville, Ill.

232. ROLAND RAY CONKLIN

Financier; M. L., 1891; b. F 1, 1858, Urbana; s. Joseph Okel (b. Huntington, L. I., N. Y.) and Julia Louise (Hunt) Conklin (b. Norwich, Eng.). Prepared in Urbana H. S. Pres., Adelphic. One of the founders of the Jarvis-Conklin Mortgage Trust Co.; V. P., five yrs., N. Am. Trust Co., N. Y.; resigned 1900, devoting time to personal investments and various other financial undertakings. One of the founders and a Dir. of Nat. Bank of Cuba; V. P., Central Cuba Sugar Co.; Pres., Rosemary Park, Inc.; Pres., N. Y. Motorbus Co.; *do.,* Chicago Motorbus Co.; Pres., Havana Museum of Art; Am. Museum of Nat. Hist.; Lotos Club; The Bibliophile Soc.; Nassau Country Club; Automobile Club of Am.; Bankers Club; Huntington Country Club. Married Mary McFadden, My 4, 1898, Paris. Children: Julia Cecilia, b. F 1, 1899; Roland Hunt, b. Je 3, 1904; Rosemary, b. Jl 23, 1909. *Address,* 1 Wall St., N. Y. City.

233. CHARLES F. COOK

Farmer; B. S. in Chem.; b. S 21, 1857, near Troy, Ill.; s. John A. (b. Ag 10, 1809, Va.) and Lucinda (Lemen) Cook (b. D 25, 1814, Ill.). Prepared in Edwardsville H. S. Capt. Univ. Regt. *Address*, Box 164, Edwardsville, Ill.

234. CHARLES WESLEY GROVES
(Father of No. 4686)

Publishers' Agt.; Cert. in L. & S.; b. Jl 28, 1857, Shelbyville, Ill.; s. Isaac (b. 1823, Cerne Abbas, Eng.) and Mary Ellen (Cole) Groves (b. 1832, Md.). Prepared in Champaign H. S. Adelphic, Pres. one term; Capt., Univ. Regt. Teacher in Ill. Schs., 1880-1907; Publishers' Agt., 1907—. Married Dora Trabue, Ag 1, 1888. Children: Pauline ('11), b. D 7, 1889; Charles Harold, b. N 27, 1897. *Address*, 701 W. Church St., Champaign; *bus. add.*, Swanell Bldg., *do.*

235. *CHRISTIAN FRED HAFNER

Cert. in L. & S.; b. N 9, 1857, Prescott, Wis.; s. John C. (b. Germany) and Anna Mona (Illg) Hafner (b. *do.*). Prepared in Oak Park H. S. Philomathean. Fire Ins. Married Addie E. Lumbard, O 31, 1891, Oak Park, Ill. Children: Eugenia, b. Ja 22, 1893; Irene, b. Mr 27, 1897; Marion, b. Mr 17, 1900. Died D 9, 1911, Oak Park, Ill.

236. *EDGAR EUGENE HARDEN

Cert.; b. 1859 in Ill.; s. Mrs. Susan Harden. Died Je 2, 1899, Liberty, Neb.

237. FRANK WAITE HATCH
(Father of Nos. 4699, 6290; Brother of Nos. 5, 22)

Farmer; A. B.; b. Ja 1, 1857, Spring Grove, Ill.; s. Lewis (b. Ap 20, 1814, Washington Co., N. Y.) and Mandana (Cole) Hatch (b. Jl 22, 1825, Hill, N. H.). Prepared in Elgin Acad.; Yale, 1880-1; Union Coll. of Law, N. W. Univ., 1881-2. LL. B., 1882. Philomathean. Married Agnes N. Kimball, Ap 18, 1887, Woodstock, Ill. Children: Edith Irene ('11), b. Ap 14, 1889; Alice Ruth ('14), b. Mr 15, 1891; Ralph Ernest, b. Ja 1, 1896 (died Mr 6, 1896); Laura Agnes, b. F 18, 1900. *Address*, Antioch, Ill.

238. BENJAMIN HYDE

Engr. and Contr.; Cert. in M. E.; B. S.; b. Ja 17, 1860, Davenport, Ia.; s. Richard (b Ap 15, 1821, Wurtemberg, Ger.) and Babetta Hyde (b. D 17, 1823, Muhringen, *do.*). Prepared in Chicago H. S. Married Antoinette Schiffer, D 22, 1888. Children: Marion, b. Ap 17, 1895; Richard, b. O 17, 1897. *Address*, 659 Wellington Ave., Chicago.

239. *ROBERT DAVIS JONES
(Father of No. 3811)

Banker; Cert.; b. O 22, 1860, Lacon, Ill.; s. Margaret Davis (b. Ap 1818.) Prepared in Lacon H. S. Lawyer, 1882-83; Farmer, 1883-8; Banker, 1888-98. Married Minnie P. Miller, D 23, 1885, Henry, Ill. Child, John Lloyd ('09), b. O 16, 1887. Died Mr 10, 1898, Bradford, Ill.

240. CHARLES SUMNER KINGSBURY

Landscape Gardener; B. L.; b. Mr 16, 1851, Medway, Mass.; s. Gilbert (b. F 9, 1818, Medway, Mass.) and Hannah (Prescott) Kingsbury (b. O 21, 1827, Phillips, Me.). Prepared in Holliston H. S. Adelphic. Fruit Growing, Nursery, Landscape Gardening, 1888—. Mem., Congr. Church. Married Mary Stevens, My 29, 1888 (died O 10, 1890); Frieda Haack, Ap 5, 1911. Children: babe, died at birth, O 10, 1890; Charles Arland, b. My 11, 1912. *Address*, 3350 Moncrieff Place, Denver.†

241. CORDA CANDES LUCAS

Teacher; A. B. in L. & A.; b. D 15, 1858, Jordanvillage, Ind.; d. M. C. (b. Mr 3, 1833, Greensborough, N. C.) and Lucinda (Nichols) Lucas (b. Je 10, 1838, Bolingreen, Ind.). Prepared in Pub. Schs., Douglas Co., Ill. Alethenai; Class Sec. *Address*, 108 S. Fifth St., Champaign.†

242. CHARLES GRACCHUS NEELY
(Brother of No. 318)

Professor; B. L.; b. 1855, Benton, Ill.; s. Isaac Montgomery (b. Jl 18, 1826, Princeton, Ind.) and Mary Catharine (Elston) Neely (b. Old Frankfort, Ill.). Prepared in Du Quoin Pub. Schs.; Ill. St. Norm. Univ. Adelphic. Lawyer; Judge Circuit Court, Chicago, 1895-03. Asst. Sts. Atty., Cook Co., Ill., five yrs.; Mem. of Legislature, 1887; Judge Cook Co., eight yrs.; Prof., Constitutional Hist. and Law in Pomona Coll., Claremont, Calif. Wrote and introduced bill in 35th Gen. Assem. of Ill. in 1887, Making Trustees of Univ. of Ill., elective by popular vote—a measure marking the beginning of the recent marvelous growth of the Univ. Mem., Presby. Church; Presby. Brotherhood of Chicago, Pres.; Evanston Club; Univ. Club of Evanston. Married Lucia H. Fish, S 9, 1880, St. Louis. Children: John H., b. D 18, 1881; Mary Ruth, b. S 10, 1884; Clara Grace, b. Ag 4, 1886; Lucia Helen, b. S 1888; Philip Montgomery, b. Ap 17, 1891; Charlotte, b. F 28, 1894; Dorothy L., b. F 28, 1896. *Address*, Claremont, Calif.†

243. MINNIE PARKER (HOSTETLER)

Teacher; B. L. in L. & S.; b. Jl 20, 1860; d. Oscar F. (b. N 6, 1818, Peru, N. Y.) and Calesta L. (Flanders) Parker (b. Je 9, 1832, Lawrence, N. Y.). Prepared in Decatur H. S. Mem. Bd. of Educ., 1896—. Instr., Math., Decatur H. S. Married V. N. Hostetler, 1889, Decatur. Child, Ruth Brooks, b. D 9, 1891. *Address*, 341 W. Macon St., Decatur, Ill.†

244. WASHINGTON LEROY PARKER
(Father of No. 3507)

Foreman, Engng. Dept., Elgin Nat. Watch Co.; B. S. in M. E.; b. Mr 27, 1856, St. Louis,; s. Washington (b. 1822, Louisville, Ky.) and Melissa Hickson (LaSalle) Parker (b. Ap 15, 1829, New Florence, Mo.). Prepared in country Sch. and Shurtleff Coll.; Ind. Univ. Mach., Farmer, St. R. R. Foreman; Operative Engr.; Chief Examiner on Bd. of Exam. Engrs., City of Elgin; Patented Low Water Alarm for Steam Boilers; Steam Engine Lubricator; Steam Cylinder Oil Atomizer. Auth. of numerous articles for mags. Mem., Mystic Star Lodge, A. F. A. M., Chicago; Oriental Consistory, Chicago; Hon. Mem., No. 1, N. A. S. E., Chicago; Mem., Universal Crafts. Council of Engrs. Chicago; Trustee in Baptist Church; Pres., Ill. St. Assn., N. A. S. E., 1911; Ill. St. Deputy; Pres., Elgin Assn. No. 49 N. A. S. E.; Pres., P. O. S. A., 1892— Olympia, Wash.; Scientific Assn., Ill. Married Annie Pilcher O 1, 1883, Godfrey, Ill. Children: Washington Warner ('08), b. N 8, 1884; Francis Leroy, b. O 31, 1886; Annie Clara Louisa, b. Ap 5, 1888; David James, b. O 21, 1889; Charles Quintin, b. Je 1, 1891; Alma Elizabeth, b. My 19, 1893 (died F 4, 1895). *Address*, 632 Grace St., Elgin, Ill.

245. *IDA PEARMAN (STEVENS)
(Mother of No. 2830; Sister of No. 283)

B. S.; b. Jl 28, 1857, Edgar Co., Ill.; d. John T. (b. Hardin Co., Ky.) and Elizabeth (Elliott) Pearman (b. Ill.). Prepared in Champaign H. S. Married Clinton H. Stevens, O 25, 1881, Champaign. Children: Sabra Elizabeth ('06), b. D 28, 1883; Robert Pearman, b. My 30, 1889; Elliott Griffen, b. Jl 1892. Died Ag 24, 1892, Logansport, Ind.

246. ALBERT FOWLER ROBINSON
(Husband of No. 268; Father of Nos. 3524, 7896)

Bridge Engr.; B. S. in C. & Min. E.; C. E., 1891; b. O 12, 1853, Henry, Ill.; s. William

Dirgin (b. My 30, 1824, Sanberton Bridge, N. H.) and Ruth (Fowler) Robinson (b. 1819, Churchill, N. Y.). Prepared in Maroa H. S. Philomathean; Tau Beta Pi. Various positions, 1880-2; Asst. Engr., C. & A. R. R., 1882-3; Calculator, Union Bridge Co., 1883-4; Bridge Engr., A. T. & S. F. R. R., 1884-5; Bridge Engr., C. B. & N. R. R., 1885-9; Chief Designer for E. L. Corthell, Chicago, 1889-91; Chief of Drafting room, Purdy & Henderson, 1891-2; Asst. Engr., C. R. I. & P. R. R., 1892-4; special work K. C. Ft. S. & M. & Mex. Cent. R. R.; 1884-96; A. T. & S. F., 1896—. Designed and built more than 160,000 tons of steel bridges since 1896. Mem., Congr. Church; A. S. C. E.; Am. Ry. Engr. Assn.; A. F. A. M.; K. T.; Shriner; Chicago Engrs. Club; Geneva Golf Club. Married Loretta Kate Elder ('81), D 31, 1885, Topeka, Kan. Children: Raymond Elder ('08), b. O 6, 1886; Philip Edward, b. Jl 10, 1890 (died Ap 5, 1891); Albert William ('16), b. My 27, 1894; Donald Bruce, b. D 14, 1902. *Address*, 166 N. Scoville Ave., Oak Park, Ill.; *bus. add.*, 1410 Ry. Exchange Bldg., Chicago.†

247. ARTHUR SEYMOUR ROBINSON

Civ. Engr.; B. S. in M. E.; b. D 29, 1857, S. Reading, Vt.; s. Calvin L. (b. Je 3, 1827, S. Reading, Vt.) and Elizabeth (Seymour) Robinson (b. Ja 27, 1834, Brome, Quebec). Prepared in St. Johnsbury, Vt., Acad. Scientific Soc. Draftsman A. T. & S. F. Ry., 1880-3; Locating, Res., Div. and Asst. Engr., 1883-91; Hardware Merchant, 1891-5; Engr. and Supt., Obras de la Aduana and Govt. Harbor Improvements, Tampico, Mex., 1895-1901; Chief Engr., No. Mich. R. R., 1901-3; Engr. and Supt. MacArthur Bros., Co., 1903-5; Res. Engr., Fitzsimmons & Connel Co., 1905; Res. Mgr., MacArthur Bros. Co., 1905-10; Chief Engr., M. V. & P. R. R.; 1910-12; Engr. for Grant Smith & Co., and Locker on N. Y. St. Barge Canal, 1912-18; Designing Engr., Miami Conservancy Dist., O., 1918—. I. N. G., six yrs.; Brevetted Capt. 1885. Surveyed and built many miles of A. T. & S. F. R. R., Big Four, Mex. Cent., No. Mich., M. V. & P. R. R.; built the wharves, revetments and Custom House for Mex. Govt., Tampico, Mex., 1895-01; directed engng. work on West Neebish (Mich.) Channel, 1904-7; Livingstone Channel, Detroit River, 1908, for U. S. Govt.; designed and operated the 50-tube air-lift for inwatering the 120 A. cofferdam on Livingstone Channel. Auth.: Inner Circles System of Subways for Chicago, *Street Ry. Jour.*, 1903; and numerous contributions to *Engng. News* and *Engng. Record*. Mem., Western Soc. of Engrs.; A. F. A. M.; R. A. M.; K. T. Married Maggie Mosser, D. 25, 1880, Jacksonville Fla. (died Ja 10, 1907); Rose Nelson Squier, Jl 6, 1908, Sault Ste. Marie, Mich. (died O 2, 1915); Mrs. Alice Barber Robinson, D 23, 1917, Dayton, O. Children: Arthur, b. O 12, 1881 (died, Ap 12, 1901); Joseph Albert, b. F 18, 1890. *Address*, Dayton, O. c/o Miami Conservancy Dist.

248. *GEORGE MARVIN SAVAGE
(Brother of No. 195)

Author; B. L.; M. L., 1888; b. F 1855, Macoupon Co., Ill.; s. Nathan (b. Mr 1, 1812, Windsor, Vt.) and Sophronia (Wilkins) Savage (b. Reading, Vt.). Planted the elms along Burrill Ave., south of Main Hall. Philomathean. Teacher; lawyer; farmer; auth. Auth.: English Grammar, 40 pp.; Am. Hist., 320 pp.; My Grandfather, a Revolutionary Tale for Boys; The Golden Urn and Other Stories of Mowitcnman, a collection of Indian legends; The Society for the Preservation of Truth, Its Unofficial Records; Hamilton or Governeur Morris, Which?; Some Problems in English, read before the Washington Phil. Soc. Fellow in the Am. Akademe. Married Bessie Issacs, N 7, 1890. Child, Henry Issacs, b. S 13, 1891. Died Mr 18, 1917, Los Angeles.

249. *JEROME SONDERICKER
(Brother of No. 369)

Professor; B. S.; C. E., 1883; b. D 21, 1859, Woodstock, Ill.; s. Peter (b. 1820, Drachenbrunn, Alsace) and Eliza (McCown) Sondericker (b. 1829, Cookstown, Ire.). Prepared in Woodstock H. S. Instr., Univ. of Ill., 1880-3; Asst. Prof., Engng. and Math., 1883-5; Instr., App. Mech., Mass. Inst. of Tech., 1885-90; Asst. Prof., App. Mech., 1890-9; Assoc. Prof., 1899-1904. Devised machine for repeated stresses upon the resisting properties of iron and steel, built by the Mass. Inst. of Tech., for its Mech. Lab., 1891. Auth.: Notes on Graphic Statics, John Wiley & Sons, 1903; An Investigation as to how to test the Strength of Cements, *Jour. of Assn. of Engng. Socs.*, 1888; Experiments relating to the theory of Beams, *Tech. Quarterly*, 1887; A Description of some repeated Stress Forms of Cement Briguettes, *Jour. of Assn. of Engng. Socs.*, 1899 and *Engng. Record*, 1899; Repeated Stress, *Tech. Quarterly*, 1899. Mem., Boston Soc. of C. E.; Soc. of Arts; Mech. and Philosophical Club of Boston. Married Ellen M. Carman, Je 6, 1889, Circleville, O. Died Jl 22, 1904, Wilmington, Vt.

250. *WILLIAM W. TRAVIS

Cert. in M. E. and L. & S.; b. 1861, O.; s. M. M. Travis. Died S 30, 1885.

251. ELLA MARIA WATSON (DAVIS)
(Mother of Nos. 3337, 4125, 5629, 8260; Wife of No. 311)

B. S., in H. Sc.; b. N 14, 1854, Bristol, Ill.; d. William (b. My 19, 1828, Holden, Mass.) and Joanna Maria (Curtis) Watson (b. O 24, 1832). Prepared in the DeKalb H. S. Alethenai. Teacher of H. S., 1880-3. Married Jeptha Hartley Davis ('82), S 27, 1883. Children; Marietta Searle ('08), b. Je 6, 1884; Gertrude Curtis ('10), b. O 24, 1886; Chester Watson ('13), b. D 16, 1889; Helen Powers ('17), b. Je 5, 1894. *Address*, R. No. 3, Holton, Kan.

252. FRANK WHITE

Banker; B. S.; LL. D., 1904; b. D 12, 1865, Stillman Valley, Ill.; s. Joshua and Lucy Ann (Brown) White. Prepared in Mt. Morris Acad. Surv. for C. M. & St. P. R. R.; Mem., House Rep., N. Dak., 1891-3; Sen., 1893-9; Gov., N. Dak., 1901-5. Organizer and now Pres. Middle West. Trust Co., Valley City, N. Dak.; V. P., St. Bd. of Regents, 1915-17; Maj. 1st. Bn., N. Dak. Volunteer services in P. I., 1898-9; Col. 2nd N. Dak. Volunteers, 1917; Col. 116 Tr. Hdqtrs., France, and M. P., 41st Div. Married Elsie Hadley, S 19, 1894, Indianapolis. Children: Edwin Lee, b. Jl 5, 1896; Richard Seldon (adopted), b. Je 17, 1903. *Address*, Valley City, N. Dak.

CLASS OF 1881 (36 LIVING, 11 DEAD)

253. *JAMES G. ALLISON

Cert.; b. 1862, in Tenn.; s. R. D. Allison. Died Ap 21, 1891, Anthony, Kan.

254. JAMES ELDER ARMSTRONG

Asst. Supt., Schs.; B. S. in Sc.; A. M., 1905; b. N 30, 1855, Brookfield, Ill.; s. George W. (b. D 11, 1812, Somerset, Pa.) and Nancy A. (Green) Armstrong (b. Ap 12, 1815, O.). Prepared in Prep. Sch., Univ. of Ill. Adelphic. Instr., Univ. of Ill., 1881-2; Prin. of Gram. Sch., 1882-4; Teacher of Sc., Lake H. S., Chicago, 1884-9; Prin. *do.*, 1889-91; Prin., Englewood H. S., Chicago, 1891-1918; Asst. Supt., Schs., *do.*, 1918—. Auth.: The Use and Abuse of Interscholastic Ath., *Proc. of the*

North Central Assn. of Colleges and Secondary Schs., vol. VII, 95 pp.; The Englewood Plan of Sex Segregation, *do.*, 150 pp.; Advantages of Limited Sex Segregation in H. S., *The Sch. Review*, vol. XVIII; No. 5, 1910; Chem. Lab. Guide for H. S., with Jas. Norton; Exercises in Sc. for a Twenty Weeks' Course in Phys. and San., with Chicago H. S. teachers, Bd. of Educ., Chicago, 1911. Mem., Nat. Hist. Soc.; St. Teachers' Assn.; Trustee, Univ. of Ill., 1893-9. Pres. 1898. Married Clara A. Clark, 1883, Marseilles, Ill. Children: George Wild, b. Je 23, 1885 (died Mr 24, 1888); Grace C., b. N 24, 1888; Charles H., b. My 12, 1890; Juliette A., b. Ag 9, 1902. *Address*, 62d and Stewart Ave., Chicago.

255. *KITTIE MARIE BAKER (WADSWORTH)

(Wife of No. 335)

Cert.; b. F 27, 1863, Oconomowoc, Wis.; d. Alfred B. (b. D 25, 1826, London, Eng.) and Adaline T. (Loomis) Baker (b. My 18, 1826, Utica, N. Y.). Prepared in Champaign H. S. Alethenai. Teacher of Music, Univ. of Ill., 1883-6. Married John G. Wadsworth ('82), O 27, 1886, Champaign. Child, John, b. N 8, 1898. Died N 25, 1899, Council Bluffs, Ia.

256. BERTHA E. BARNES (ROSS)

(Wife of No. 289; Sister of Nos. 57, 303; Mother of No. 7907)

B. L. in L. & S.; b. Ag 11, 1863, Norwood, Mass.; d. Oramel Churchill (b. S 9, 1829, Bridgewater, Vt.) and Caroline (Ellis) Barnes (b. F 20, 1829, Norwood, Mass.). Prepared in West Side H. S., Champaign. Alethenai. Taught, 1881-4. Married Sprague Dwight Ross ('81), Je 25, 1884, Chicago. Children: Bertha, b. Je 12, 1888; Kenneth Dwight ('16), b. S 17, 1893. *Address*, Grand Island, Neb.

257. BAYARD EDWARDS BEACH

(Husband of No. 278; Father of No. 3633)

Banker; B. L. in L. & S.; b. N 30, 1860; s. Beman C. (b. 1835, New York) and Hettie (Condit) Beach (b. 1836, O.). Prepared in Champaign H. S. Adelphic. Clerk and Bookkeeper till 1883; Cashier Investment Bank, 1883-1901; Investment Banker and Pres., Dakota Savings & Loan Co., 1901—. Mem., Congr. Church. Married Metta Macknet ('81), O 13, 1885, Girard, Ill. Children: Bayard M. ('09), b. Ja 30, 1888; Daniel B., b. Mr 10, 1892 (died O 10, 1892); Dorothy B., b. F 17, 1893. *Address*, Huron, S. Dak.

258. ALBERT BELLAMY

Real Est. and Loan Bus.; B. S. in Chem., 1914; b. S 10, 1859, Girard, Ill.; s. John (b. 1823, Todd Co., Ky.) and Ann (Baily) Bellamy (b. 1829, Bucks Co., Penn.). Prepared in Girard Pub. Sch. Merchant to 1888. Married Laura M. Boggess, My 15, 1884, Girard, Ill. *Address*, Girard, Ill.

259. FRANK LANSING BIRNEY

Physician; Cert. in Chem.; b. Ap 5, 1860, Urbana; s. Samuel H. and Olive A. Birney. Prepared in Univ. of Ill. Prep. Sch.; Rush Medical College, Chicago. Physician and Real Est. Dealer. Married Lucy E. Busey, 1892, Urbana. Children: Cyrus M., b. 1894; Esther O., b. 1896. *Address*, 170 Galpin St., Denver.†

260. *ARTHUR BOOTHBY

Chief Draftsman; B. S. in M. E.; b. S 22, 1850, at sea; s. John (b. 1816, Lincoln, Eng.) and Eliza (Eastwood) Boothby, (b. 1820, Leeds, *do.*). Prepared in Pittsfield H. S. Pres. Sc. Soc. Teacher, 1881-2; Draftsman, 1882-7; Chief Draftsman Dean Bros. Steam Pump Works, 1887—. Discovered most of the output of the Dean Bros. Steam Pump Works. Vestryman of Christ Church, Epis.; Dir., Brotherhood of St. Andrew; Mem., Com. of One Hundred "Men and Religious Forward Movement." Married Nannie Eveline Talbot, Je 25, 1890, Indianapolis. Children: Evelyn Eastwood, b. N 8, 1891; Katharine Fielding, b. D 25, 1903. Died My 22, 1914, Indianapolis.

261. COMMA NATHANIEL BOYD

Farmer; B. S. in Agr., 1914; b. Ja 18, 1860, Sheffield, Ill.; s. Nathaniel (b. 1820) and Mary Ann (Cummings) Boyd (b. 1831, Ky.). Philomathean; Capt. Baseball team two yrs.; Capt., Univ. Regt. Breeder of thoroughbred Hereford cattle. Married Addie M. Humphreys, Je 2, 1890, Sheffield, Ill. Children: Roland H., b. Ag 16, 1891; Edith, b. F 26, 1893; Stanton H., b. D 26, 1895; Marion C., b. Jl 30, 1897. *Address*, Sheffield, Ill.†

262. ARCHIBALD OSBORN CODDINGTON

(Brother of No. 61)

Prin., Schs.; B. L. in L. & S.; M. L. 1884; b. Ap 8, 1857, Linton, Ind.; s. Isaiah (b. Jl 13, 1825) and Elizabeth (Osborn) Coddington (b. Mr 22, 1829). Prepared in H. Schs., Menomonie and Chippewa Falls, Wis. Adelphic; Chief Justice in Coll. Govt. Teacher in Kansas City, 1881-7; in bus., 1887-90; Prin. Schs., Chicago, 1890—. Contributed articles to different educ. papers. Mem., Philosophic Round Table, Chicago; Scottish Rites Mason. Married Helen R. Erskine, 1895, Racine, Wis. Children: Donald Clyde, b. Mr 2, 1899; Mildred, b. Ja 11, 1902. *Address*, 1519 Estes Ave., Chicago; 4525 Kenmore Ave., *do.*

263. *FREDERIC E. COOPER

B. S. in Chem; b. Mr 3, 1859, Greene Co., Ill.; s. Edmund M. (b. N 25, 1831, Hopkinsville, Ky.) and Martha (Tunnell) Cooper (b. F 11, 1836, Greene Co., Ill.). Prepared in Girard Pub. Schs. Dealer in Drugs, 1883, Van Buren, Ark.; Loan and Abstract bus. until 1899. Married Jennie Shive, Jl 3, 1890, Bebee, Ark. Children: Mary J.; Albert Everett; Edmund L. Died Ja 24, 1899, Van Buren, Ark.

264. ARTHUR ELDORUS DAVIS

Physician; B. L. in L. & S.; b. Mr 17, 1857; Salem, Ill.; s. John H. (b. Jl 3, 1828, near *do.*) and Rebecca Jane (Eagan) Davis (b. My 19, 1832, *do.*). Prepared in Salem H. S. Scientific Soc. of Ill. Ind. Univ.; Salutatorian; Pres. of Sen. Class. M. D., Kansas City Med. Coll., 1899. Telegraph Operator, 1884; R. R. Sta. and Express Agt., 1898; Practice of Med. in Mo. and Tex., 1899—. Married Jennie K. Sheffy, Jl 21, 1888, Sulphur Springs, Tex. (died Je 16, 1895); Floatie Sheffy, S 27, 1897, Ennis, Tex. (d. Ja 26, 1909). Children: Sheffy Stirling, b. Mr 29, 1891; Janie Lou, b. Ag 28, 1894 (died Ja 20, 1897). *Address*, Arbala, Tex.†

265. MARIETTA DAVIS (BEARDSLEY)

(Wife of No. 204; Mother of Nos. 2898, 3634; Sister of Nos. 172, 311)

B. L.; b. My 11, 1858, Vienna, Ill.; d. Chester Powers (b. Mr 7, 1835, Scott Co., Ind.) and Hettie Maria (Close) Davis (b. My 1, 1838, *do.*). Prepared in Monticello H. S. Kappa Kappa Gamma; Class Pres.; Pres., Alethenai. Married Henry Mahan Beardsley ('79), Ap 24, 1883, Monticello, Ill. Children: Eleanor Mahan ('07), b. N 29, 1884, George Davis ('09), b. Ap 11, 1887; Henry Scovell, b. Je 17, 1895. *Address*, 3643 Walnut St., Kansas City, Mo.

266. CHARLES HENRY DENNIS

Journalist; B. L.; A. M., (hon.) 1906; b. F 8, 1860, Decatur, Ill.; s. Andrew (b. D 24, 1820, Greencastle, Pa.) and Marilla Lavena (Baker) Dennis (b. Ag 20, 1824, Jefferson, Tenn.). Prepared in Decatur H. S. Philomathean; Sec. Stud. Govt.; Pres., Sr. Class, 1880; Ed. Staff,

The Illini, 1879-80; Chief Ed., *The Illini*, 1880-81. Reporter, *Chicago Daily News*, 1882-4; Dramatic Ed., 1884-5; City Ed., 1885; Exchange Ed., 1886-8; Ed. writer, 1889-91; Chief Ed. Writer and Mgr. foreign news service, 1901-8; Assoc. Ed., 1908-12; Managing Ed., 1912—; Ed. writer for several yrs. for *The World Today*. Managing Ed., *Chicago News*, Paris, France, 1918—. Mem., City Club, Chicago. Married Jeanette Caldwell Wilson, 1884, Paris, Ill. Children: Ruth Elizabeth, b. N 16, 1885; William Andrew, b. Mr 25, 1888; Herbert Wilson, b. Ja 27, 1890 (died D 26, 1909); Mildred Blackburn, b. Je 9, 1895. *Address*, 668 Graceland Ave., Chicago.

267. JOHN C. DRESSOR

Bookkeeper; B. S. in Agr.; b. N 6, 1856; s. Francis (b. Me.) and Mary E. (Rankin) Dressor (b. Ill.). Prepared in Greenville H. S. Philomathean. Bus. course, Jacksonville, Ill. Bookkeeper, City Mills, Jacksonville; Clerk, Kansas City, Mo.; *do.*, Sturgis, S. Dak.; *do.*, Sorento West, Bank & Trust Co., Piedmont, S. Dak.; *do.*, Sorento, Ill.; Cashier, Bank of Sorento, since 1901; Bookkeeper, The St. Bank of Hailes & Sons, Greenville, Ill. Married Hattie F. Hendrics, Ja 26, 1899, Hillsboro, Ill. Children: Francis W., b. Jl 5, 1900; Dorothy, D., b. F 1, 1902; Mary L., b. F 8, 1903; John R., b. Mr 15, 1911. *Address*, Reno, Ill.†

268. LORETTA ELDER (ROBINSON)
(Wife of No. 246; Mother of Nos. 3524, 7896)

B. L. in L. & S.; b. S 27, 1860, Knob Prairie, Marion Co., Ill.; d. Abram Caldwell (b. Ja 20, 1833, Covington, Ind.) and Lavisa Wood (Fancher) Elder (b. Ap 5, 1835, East Wales, N. Y.). Prepared in Mattoon H. S. Alethenai; Senator, College Govt.; Class Hist. one yr. Mem., First Congr. Church, and Chm. of Relief Com. of Oak Park, Ill.; Pres., Univ. of Ill. Alumnae Assoc., Chicago, 1908-9, 1909-10; Mem., Oak Park Bd. of Charities, 1909-12; Chicago College Club; Assoc. Collegiate Alumnae; Charter Mem., Drama League of Am.; Augusta Club. Married Albert Fowler Robinson ('80), D 31, 1885, Topeka, Kan.; Children: Raymond Elder ('08), b. N 6, 1886; Philip Edward, b. Jl 10, 1890 (died Ap 5, 1891); Albert William ('16), b. My 27, 1894; Donald Bruce, b. D 14, 1902. *Address*, 166 N. Scoville Ave., Oak Park, Ill.†

269. JAMES W. FORSYTH
(Husband of No. 388)

Machinist; Cert.; b. N 16, 1856, Springfield, Ill.; s. William (b. Scotland) and Mary (Vancil) Forsyth (b. Auburn, Ill.). Prepared in Univ. Acad. Sc. Assn. Married Lola Ellis ('84), 1885, Canton, Ill. Children: Ruth A., b. F 7, 1887; Ethel F., b. Mr 29, 1889. *Address*, Gilroy, Santa Clara Co., Calif.

270. FRANK WATSON HAMMETT

Pres., Cal. Washed Sand & Gravel Co.; B. S. in C. E.; b. F 12, 1862, Camargo, Ill.; s. James Richard (b. Ja 1, 1826, Va.) and Sarah C. (Watson) Hammett (b. Jl 4, 1836, Newtown, Ind.). Prepared in Dist. Sch. Philomathean; Capt. Farmer until 1883; Tile Mfr.; 1883-1890; Banker, 1890-1902; Real Est. & Ins., 1902-06; Pres., Calif. Washed Sand & Gravel Co., 1906—. Married Lizzie Thompson, Je 18, 1884, Tuscola, Ill. (died Je, 1887); Minnie Rice, S 22, 1892, Indianola, Ill. Children: Don T., b. D 25, 1885; Harry Rice, b. S 1, 1893; Rhea Louise, b. Ja 21, 1896. *Address*, Redlands, Calif.; *bus. add.*, 600 Shearer St., Los Angeles.†

271. VIRGINIA MANN HAMMET (TALBOT)
(Wife of No. 295; Mother of Nos. 3994, 5451, 9432)

B. S. in Sc.; b. Mr 6, 1860, Camargo, Ill.; d. William Soule (b. 1823, Va.) and Rachel J. (Wibley) Hammet (b. 1836, Camargo, Ill.). Prepared in Dist. Sch. Alethenai; Nat. Hist. Soc.; Coll. Sen.; Pres. Orat. Assn. Mem., Congr. Church and various social clubs. Married Arthur Newell Talbot ('81), Je 7, 1886, Camargo, Ill. Children: Kenneth Hammet ('09), b. Ap 7, 1887; Mildred Virginia ('12), b. F 6, 1891; Rachel Harriet ('18), b. Ap 6, 1896; Dorothy Newell, b. D 26, 1898. *Address*, 1013 W. California Ave., Urbana.

272. FRED LEHMAN HILL
(Brother of No. 391)

Struct. Engr. & Contr.; Cert. in C. E.; b. Ag 25, 1858, Galesburg, Ill.; s. Benjamin F. (b. N 23, 1833, Erie, Pa.) and Clara E. (Lehman) Hill (b. F 1, 1836, Sharon Springs, N. Y.). Prepared in Paxton H. S. Philomathean. Civ. Engr., 1881-7; Struct. Engr. & Contr., 1887—. Supt., Const., Camp Cody. Mem., First Universalist Church; West. Soc. of Engrs. Married Estelle J. Bacon, F 14, 1894, Iowa City, Ia. Children: Julia Augusta, b. Je 28, 1896; Walter Bacon, b. S 2, 1898; Dean Frederic, b. Mr 8, 1900. *Address*, Elephant Butte Water Assn., Las Cruces, N. M.†

273. THOMAS CRAWFORD HILL

Teacher; A. B. in L. & A.; b. S 30, 1859, Tolono, Ill.; s. Walter Forrest (b. S 7, 1807, Wells, Me.) and Rebecca Ann (Miller) Hill (b. D 21, Lebanon, O.). Prepared in Tolono H. S. Adelphic; Capt. Taught country sch. 1881-2; Carroll Coll. Acad., Waukesha, 1882-3; Wyman Inst., Upper Alton, 1883-5; Curtis Sch., 1885-96; Curtis H. S., 1906-11; Chm. Bd. of trustees of M. E. Church; Prin., Curtis H. S. Married Ina Mabel Miller, Jl 25, 1888, Chicago. Children: Harold Crawford, b. Ap 18, 1889; Margaret Dorothy, b. D 15, 1890; Marion, b. My 1, 1892; Lawrence Elias, b. O 11, 1897; Donald Miller, b. O 9, 1902. *Address*, 100 W. 113th Place, Chicago.

274. *ARTHUR H. KINGMAN

Cert. in Chem.; b. 1851, Mass.; s. Samuel Kingman. Died S 9, 1892, Wakefield, Mass.

275. *LUCY M. LAWHEAD

B. L. in L. & S.; b. 1861, Champaign; d. I. Lawhead. Died My 1, 1884, Champaign.

276. *NETTIE E. LAWRENCE (ALLEN)

Teacher, Piano and Voice; Cert. in L. & S.; b. Je 25, 1860, Belvidere, Ill.; d. Edwin L. (b. S 19, 1833) and Mary E. Lawrence (b. My 16, 1833, Cuba, N. Y.). Prepared in Univ. Acad. Pres., Alethenai. Mem., Coll. Sen.; Hon. mem. of Philomathean. Congr. Church; Eastern Star. Married Jonas A. Allen, My 6, 1885, Belvidere, Ill. Child, Eugene, b. Ag 3, 1897. Died Ag 19, 1909, Oak Park, Ill.

277. FRANCIS MARION McKAY

Teacher; B. L.; b. Ja 15, 1851, Madison, Ind.; s. Hiram (b. 1825, Madison, Ind.) and Elizabeth (Etherton) McKay (b. 1832, *do.*). Prepared in Ill. Norm. Univ. Delta Tau Delta; Adelphic; Pres. and Valedictorian of Class. Teaching. Trustee, Univ. of Ill., 1886-95; 1896-1903; Pres., 1896-98. Auth. of law making Trustees elective officers; also law providing free scholarships in each Co. of St. Mem., Presby. Church. Married Rebecca M. Farson, Ag 27, 1889. *Address*, Evanston, Ill.

278. METTA MARY IRENE MACKNET (BEACH)
(Wife of No. 257; Mother of No. 3633)

A. B.; b. N 25, 1859, Girard, Ill.; d. Daniel S. (b. My 28, 1836, Newark, N. J.) and Rhoda J. (Clark) Macknet (b. Jl 11, 1836, Lafayette, Ind.). Prepared in Girard H. S. Pres. Alethenai; Pres. of Class; mem. Sen., 1879; Orat.

Assn.; Justice, Coll. Govt. Mem. Congr. Church; Pres. Aid Soc., 1887-9, 1900-2; Co. Chm. Woman's Com., Council Nat. Defense. Married Bayard E. Beach ('81), O 13, 1885, Girard, Ill. Children: Bayard Macknet ('09), b. Ja 31, 1888; Daniel Beman, b. Mr 10, 1892 (died O 10, 1892); Dorothy Blessing, b. F 17, 1893. *Address,* Huron, S. Dak.

279. WILLIS A. MANSFIELD

Physician; B. L. in L. & S.; b. My 23, 1858, Marengo, Ill.; s. A. G. (b. 1824, London, Eng.) and Mary (Moore) Mansfield (b. 1832, Vt.). Prepared in Marengo H. S. Scientific Soc. M. D., N. W. U. Med. Dept., Chicago, 1884. Mem., Natl., St. and Co. Med. Socs. Married Ida Pierce, 1884. Children: Mary, b. 1892 (died 1904); Esther, b. 1886. *Address,* Washington, Ill.†

280. WILLIAM KAIME MASON

Farmer and Fruit Grower; B. S. in Agr.; b. S 25, 1856, Macon Tp.; s. W. H. (b. N. H.) and Mehitable W. (Kaime) Mason (b. *do.*). Prepared in Buda H. S. Mem. I. O. O. F.; Unitarian Church. Married E. May Fuller, D 23, 1886. *Address,* R. No. 1, Buda, Ill.

281. JOHN HALE MORSE
(Brother of Nos. 437, 485)

Ins. Bus.; B. S. in L. & S.; b. Ap 23, 1853, Metamora, Ill.; s. Levi P. (b. Rochester, Vt.) and Mary A. (Parminter) Morse (b. Eng.). Prepared in Eureka Coll. and Dist. schs. Philomathean; Delta Tau Delta; Pres. of Class; Class Prophet; Bus. Mgr., *Illini,* 1880-81. Prin. Schs., Metamora, 1881-84; Deputy Sheriff, 1884-85; Mgr., Life Ins. Co., Peoria Dist., 1885-87; Real Est., 1887-91; Pres., Home Embroidery Mach. Co., 1891—; V. P. the Equitable Finance and Development Co., eight yrs.; Mgr. Chicago Office, 1902—; Pres., The Old Colony Life Ins. Co., 1907-10; Real Est. and Ins., Kansas City, 1910—; Dist. Agt., Mutual Benefit Life Ins. Co., 1917—. Home Guards, Kansas City, 1917—. Mem., Presby. Church; Bd. of Deacons, 1895-1902; I. O. O. F. Married Jessie Greist, Ag 14, 1901, Kansas City, Kan. Children: John Hale, Jr., b. Jl 18, 1902 (died O 20, 1903); David Levi, b. D 22, 1904 (died My 5, 1905). *Address,* 1806 Central Ave., Kansas City, Kan.; *bus. add.,* Room F, Husted Bldg., *do.*

282. CHARLES HENRY NICOLET

Civ. Engr.; B. S. in C. E.; b. O 20, 1855, Canton, Ill.; s. Henry L. and Ann M. Nicolet. Engr., both on const. and operation, A. F. & S. F. Ry., 1879-88; Engr., Bldgs. and Bridges, Ft. Worth & Rio Grande Ry., Granbury, Tex., 1889; Auditor and Purchasing Agt., Bear River Canal Co., Ogden, Utah, 1889-92; City Engr., LaSalle, Ill., and Engr. for F. W. Matthiessen, 1893-96; with Matthiessen & Hegeler Zinc Co., 1896—; Chief Civ. and Mech. Engr., 1903—. Married Jennie B. Capps, Ap 9, 1885, Mt. Pulaski, Ill. Children: first two died in infancy; Dorothy Emma, b. N 13, 1890; Frances Jane, b. N 7, 1892. *Address,* LaSalle, Ill.

283. JAMES ORA PEARMAN
(Brother of No. 245)

Physician; B. S. in Chem.; b. Ag 20, 1859, Edgar Co., Ill.; s. John T. (b. O 29, Hardin Co., Ky.) and Elizabeth (Elliott) Pearman (b. S 15, 1833, Edgar Co., Ill.). Prepared in Champaign H. S. M. D., Rush Med. Coll., 1885. Mem., Champaign Co. Med. Soc.; Champaign Co. Country Club. Married Mary Richardson, S 1890, Palatine, Ill. (died N 1890); Isabel Van Vleck, Je 1895, Champaign. *Address,* Mahomet, Ill.

284. HERMAN SILAS PEPOON
(Brother of No. 285)

Teacher and Fruit Grower; B. S. in L. & S.; b. Ja 21, 1860, Warren, Ill.; s. George Whitfield (b. N 4, 1832, Painesville, O.) and Mary Ann (Abbey) Pepoon (b. Ag 30, 1835, *do.*). Prepared in Warren H. S.; M. D., Hahnemann Med. Coll., Chicago, 1883. Adelphic; Y. M. C. A.; Class Hist.; Deputy Marshall, Coll. Govt. Physician, 1883-92; Teacher in Lake View H. S., Chicago, 1892—; Fruit Grower, 1910—. First Lt., Co. C. 3d Regt., N. N. G., 1883-4. Auth.: Plant Studies, joint auth., 100 pp., D. C. Heath & Co., 1900; Representative Plants, 175 pp., Ginn & Co., 1912; Flora of S. W. Mich. 10 pp., 1906, *Mich. Acad. of Sc.* 10 pp.; Cliff Flora of Jo Daviess Co., Ill., 6 pp.; Flora of the Chicago Area, 250 pp., 75 Illustrations, 1918; The Flora of the Driftless Area (in preparation); Gun Shot Wound of the Brain, *The Clinique,* 6 pp., 1893; Destruction of a Farm Flora, *Plant World,* 3 pp., 1903; also other articles along bot. and med. lines. Fish Warden, Fulton Co., Ill. 1889-92; *do.,* 1909. Trustee M. E. Church; mem., Mich. Acad. of Sc.; Ill. Acad. of Sc.; Life mem., Chicago Acad. of Sc.; Am. Forestry Assn.; Pres., Chicago Mycological Soc., 1894-1900; Nat. Geog. Soc.; Chicago Geog. Soc.; Audubon Assn. of Ill.; Am. Nature Study Soc.; Rogers Park Roque Club; A. F. A. M.; Brotherhood Lodge, Chicago. Married Alma Adelphine Wilcox, Ap 25, 1883, Chicago (died 1893); Helen Sophia Foberg, 1900, Chicago. Children: Rudolf Silas, b. 1885; Mary Lucile, b. 1887 (died Je 18, 1918); Laura Constance, b. 1890. *Address,* 3842 Byron St., Chicago.

285. WILLIAM ABBEY PEPOON
(Brother of No. 284)

Farmer and Fruit Grower; Cert. in Agr.; b. Ja 25, 1858, Warren, Ill.; s. George Whitfield, (b. 1832, Painesville, O.) and Mary Ann (Abbey) Pepoon, (b. 1835, *do.*). Prepared in Warren H. S. Adelphic; Representative in Inter. Soc. Orat. Contest. Collection Clerk, 1st Nat. Bank, Fremont, Neb., 1881-2; Stockman, 1882-4; teacher, 1884-5; cowboy, 1885; teacher, 1885-6; Deputy Sheriff and Co. Jailer, 1886-90; teacher, 1890; policeman, 1891; miner and millman, 1891-3; farmer, 1893-5; miner, millman, shift-boss, foreman, mining promoter, 1895-1908; farmer and fruit grower, 1908—. Invented many tools and machines and patented some of no coml. value. Commandant of Canton Progress, Patriarchs Militant; I. O. O. F., 1889-90. Married Sophia Margaret Moeller, 1893, Baker City, Ore. Children: William Wallace, b. 1894; Herman Lojene, b. 1896; Elzanore Lucile, b. 1897; George Theodore, b. 1904; Mary Margaret, b. 1905; Maurice Manly, b. 1905 (died O 1905); Florence Roberta, b. 1914; Helen Abbey, b. 1916. *Address,* Oswego, Clackamas Co., Ore.

286. ETHAN PHILBRICK
(Brother of Nos. 403, 489)

Hydraulic Engr. and Fruit Grower; B. S. in C. E.; b. Je 21, 1858, Adaline, Ogle Co., Ill.; s. Mayo H. (Waldo, Me.) and Mary (MacFarland) Philbrick (Hagerstown, Md.). Prepared Baileyville H. S. and Univ. of Ill. Acad. Civil Engr., R. R. building, 1881-1895; Hydro-Elec. work, 1895—; began growing peaches and apples 1904—; Rec'd. Capt. Com., 1881, Univ. of Ill. Built and designed largest Hydro-Elec. plant at the time of const. in the southern sts., 1899-1903. Auth.: Description of Hydro-Elec. Plant built in Ala., *Engng. News,* D 5, 1901, Vol. 46. Married Anna Lewis Wells, D 25, 1883; Children: Lewis, b. O 1, 1884; Martha Grace, b. Ja 28, 1887; Mary Holdens, b. Jl 2, 1889; Hazel, D 1, 1890. *Address,* Baldwin, Ga.†

287. *FRANCIS M. PLETCHER

B. S. in Sc.; b. 1855, Plattville, Ill.; s. Daniel Pletcher. Died Je 15, 1888, Coonia, Calif.

288. *FRANK H. PORTER

Cert. in L. & S.; b. 1861, Ill.; s. Henry Porter. Died Ja 10, 1886, Garden Prairie, Ill.

289. SPRAGUE DWIGHT ROSS

(Brother of No. 581; Husband of No. 256; Father of No. 7907)

Retired; B. S. in Chem.; b. F 8, 1857, Reno, Ill.; s. John M. (b. Je 7, 1823, Maury Co., Tenn.) and Ruth M. (Jones) Ross (b. D 2, 1825, *do.*). Prepared in Greenville H. S. Philomathean. Teacher and Salesman, 1881-4; Real Est. & Loan Bus., 1885-93; Banker, 1894-1900; Sec.-Treas., Ross Investment Co.; Sec.-Treas., W. Grand Island Live Stock Co.; V. P., Home Savings Bank of Grand Island, 1909-1917. Married Bertha E. Barnes ('81), Je 25, 1884, Chicago. Children: Bertha, b. Je 12, 1888; Kenneth Dwight ('16), b. S 17, 1893. *Address,* Grand Island, Neb.

290. JOSEPH SCHWARTZ

B. S. in Chem. 1914; b. Ag. 28, 1859, Salem, Ill.; s. Bernard (b. N 27, 1826, Ger.) and Christine (Lacroix) Schwartz (b. Ag 28. 1830, *do.*). Prepared in Salem, Ill. Philomathean. Druggist, 1881-1907. Married Clara Rose Schwartz, Ap 29, 1886, Salem, Ill. Children: Helen, b. Ja 15, 1893 (died Mr 17, 1913); Christine, b. Je 6, 1905. *Address,* Salem, Ill.

291. ARTHUR BLISS SEYMOUR

(Husband of No. 386)

Botanist; B. S. in Sc.; M. S., 1886; b. Ja 3, 1859, Moline, Ill.; s. Frank (b. Mr 4, 1831, Granville, Mass.) and Mary Elizabeth (Bliss) Seymour (b. My 24, 1837, Honolulu, Hawaii). Prepared in Maplewood H. S., Camp Point, Ill. Y. M. C. A.; Adelphic, V. P.; Nat. Hist. Soc. Instr., Elem. Bot. as undergrad.; Botanist, Ill. St. Lab. Nat. Hist., 1881-3; Pvt. Asst., Cryptogamic Herbarium, Harvard, 1883-5; Botanist, as above. 1884-6; Instr. Bot., Univ. of Wis., 1885-6; Asst. Cryptogamic Herbarium, Harvard, 1886—; Discovered a few species of parasitic fungi. Mem., A. A. A. S.; A. A. S.; Torrey Bot. Club. Married Anna Julia Conkling ('84), My 6, 1886. Children: Mary Elizabeth, b. Ja 27, 1889; Rosa Margaret, b. Ap 28, 1890; Frank Conkling, b. Jl 21, 1895; Edith Katharine, b. S 18, 1896. *Address,* 23 Agassiz Ave., Waverly, Mass.; *bus. add.,* 26 Univ. Museum, Cambridge, Mass.

292. BYRON A. SLADE

(Father of No. 9394)

Druggist; B. S. in Chem.; b. S 27, 1856, East Berne, N. Y.; s. Joshua (b. Ap 26, 1829, *do.*) and Catherine Hannah (Allen) Slade (b. Ap 29, 1835). Prepared in Sycamore H. S. Philomathean. Druggist, firm of Worthington and Slade. Married Cora Black, S 8, 1886. Children: John, b. Mr 5, 1896 (died, Ja 20, 1905); Katherine Claire ('18), b. Ap 18, 1896; Elizabeth Muriel, b. N 14, 1897. *Address,* 1027 Spafford Ave., Rockford, Ill.

293. *MORELLE M. STACY

B. L. in L. & S.; b. 1859, Ill.; s. W. C. Stacy. Died Jl 17, 1895, Spring Hill, Ala.

294. *JAMES B. STURMAN

B. L. in L. & S.; b. Jl 1, 1857, Dahlgren, Ill.; s. Alexander M. (b. F 5, 1820, near McMinnville, Tenn.) and Louisa (Varner) Sturman (b. O 28, 1819, Spartanburg, S. C.). Prepared in McLeansboro and Enfield, Ill. In law office of Mr. High, 103 Adams St., Chicago, for a few yrs. Married Jl 17, 1888. Died Je 6, 1901, Salina, Kan.

295. ARTHUR NEWELL TALBOT

(Husband of No. 271; Father of Nos. 3994, 5451, 9432)

Professor; B. S., in C. E.; C. E., 1885; D. Sc., Univ. of Pa., 1915; D. Eng., Univ. of Mich., 1916; b. O 21, 1857, Cortland, Ill.; s. Charles A. (b. London) and Harriet (Newell) Talbot (b. Brockville Ont.). Prepared in Sycamore H. S. Tau Beta Pi; Sigma Xi; Philomathean, Pres., V. P., and Sec.; Assoc. Ed., *Illini;* Delegate Interst. Orat. Assn.; Class Essayist; Capt. Civ. Engr. on railroad location const. and maintenance work, 1881-5; Asst. Prof., Engng. and Math., Univ. of Ill., 1885-90; Prof., Mun. and San. Engng., and in charge of T. & A. M. 1890—; also engaged in Civ. Engng. on railways, structures, waterworks, sewerage, pavements and other works; investigation of steel, brick, reinforced concrete, other materials of const., and in hydraulic and san. investigation; Const. Engr. St. Water Sur., 1908-17; in charge of investigation of stresses in railroad track. Auth.: The Railway Transition Spiral, McGraw-Hill Book Co.; numerous buls. of the Univ. of Ill. Engng. Exp. St. on reinforced concrete, brick, steel columns, hydraulics, etc., contributor to Engng. Jours. and Engrs. Soc. Proc. Mem., A. S. C. E., Dir., V. P.; Western Soc. Engrs. V. P.; Am. Ry. Engng. Assn., Dir.; Am. Soc. Testing Materials, Pres.; Internat. Assn. Testing Materials; Soc. Prom. Engng. Educ., Pres. Am. W. W. Assn.; Am. Soc. Mun. Imp.; A. A. A. S.; Ill. Soc. Engng., Pres.; Chicago Engrs. Club; Univ. Club of Chicago; Congr. Church. Married Virginia Mann Hammet ('81), Je 7, 1886. Children: Kenneth Hammet ('09), b. Ap 17, 1887; Mildred Virginia ('12), b. F 6, 1891; Rachel Harriet ('18), b. Ap 6, 1896; Dorothy Newell, b. D 26, 1898. *Address,* 1013 W. Calif. St., Urbana; *bus. add.,* 300 Lab. App. Mech., Univ. of Ill., *do.*

296. DARLEY THOMAS

Real est. Manager; B. L. in L. & S.; b. O 9, 1861, Champaign; d. John Harrison (b. Jl 13, 1813, Adams Co., O.) and Mary (MacNeil) Thomas (b. Jl 8, 1822, *do.*). Prepared in Champaign H. S. Alethenai; Class V. P. Bookkeeper, 1881-7; Cashier and Confidential Sec. for R. P. Smith & Sons Co., wholesale shoe house, 1887-9; Owned and managed Shoe Findings Dept. for *do.,* 1910—; Mgr. Real Est. and properties for estates; Mem., Univ. of Ill. Alumnae Assn., 1881-1912; Pres., Univ. of Ill. Alumnae Assn., 1910-11; V. P. Chicago Coll. Club, 1909-10; Cor. Sec. Chicago Assn. Collegiate Alumnae, 1907-9; Treas. U. S. Daughters of 1812, 1906—; Chicago Chapter, D. A. R., 1898—. *Address,* 5111 Cornell Ave., Chicago.

297. WILLIAM SUMMER WESTON

(Father of No. 4488; Brother of Nos. 117, 454, 585, 586)

B. L. in L. & S.; B. S., 1883; b. Je 22, 1860, Champaign; s. Nathan (b. Wilson, N. Y.) and Jane (Cloyde) Weston (b. Troy, N. Y.). Adelphic; C. E. Club; Civ. Engr. Topeka, Kan. and Chicago. Married Elizabeth Jane Towlson, Ag 19, 1885, Detroit. Children: Frederick William ('10), b. Je 1, 1888; Mabel Towlson, b. Ja 12, 1891. *Address,* Hotel Brazos, Houston, Tex.

298. MAXWELL BLACKBURN WILSON

Retired Farmer; Cert. in Agr.; b. D 16, 1858, Paris, Ill.; s. William Oliver (b. 1831, Palestine, Ill.) and Cassandra (Blackburn) Wilson (b. 1832, Paris, Ill.). Adelphic. Mem., Presby. Church. Married Emma Schenck, Jl 30, 1891, Paris, Ill. Child, Dudley Blackburn, b. Ap 26, 1897 (died F 27, 1917). *Address,* Paris, Ill.

299. JESSIE ARMILDA WRIGHT (RICHARDSON)
(Sister of No. 372)

B. L. in L. & S.; b. Je 23, 1860, Champaign; d. James Stephen (b. Ag 16, 1816, Highland Co., O.) and Katharine (Lauder) Wright (b. Mr 26, 1823, Bourbon Co., Ky.). Prepared in Champaign H. S. Alethenai; Class Historian. Postmistress, Rentchler, Ill., 1902—. Mem., Ladies Indus. Soc.; Unitarian Church, Quincy, Ill., 1909-11; Utopian Soc. Married Henry Edward Richardson, Mr 7, 1889, Champaign. Children: Eugene, b. Ja 7, 1890; Ruth, b. D 4, 1892; Helen, b. D 1, 1894; Darley, b. Mr 9, 1897; James Hollins, b. Jl 26, 1899. *Address*, Rentchler, Ill.

CLASS OF 1882 (29 LIVING, 7 DEAD)

300. DORA ANGELINE ANDRUS (GRIFFITH)
(Mother of Nos. 6918, 9102)

B. L. in L. & S.; b. My 5, 1863, Ashton, Ill.; d. John Archibald (b. N 30, 1833, Stephentown, N. Y.) and Rhoda Anne (Siple) Andrus (b. N 12, 1842, Berkshire, O.). Prepared in Ashton H. S. Alethenai. Pres., Coll. Gov't. Teacher in Gram. Dept. Ashton Sch., 1882-4; *do.* in Marshalltown, Ia., 1884-7; Prin., Third Ward Sch., Marshalltown, 1887-9. Mem., Presby. Church. Married John Charters Griffith, Je 18, 1889, Asthon, Ill. Children: Mildred Elizabeth ('15), b. F 26, 1893; Stanwood John ('18), b. Mr 18, 1897; Oliver Andrus, b. N 22, 1909. *Address*, Ashton, Ill.

301. KITTIE C. AVERY

B. L.; b. F 8, 1861, Chicago, Ill.; d. Samuel (b. O 8, 1831, Ilion, N. Y.) and Louise A. (Holmes) Avery (b. Manchester, Vt.). Prepared by pvt. tutor and one yr. in Acad., Univ. of Ill. Alethenai. *Address*, 4102 Davenport St., Omaha, Neb.

302. *SAMUEL GORDON BAILEY, Jr.

B. S. in Chem.; b. 1861, Wis.; s. S. Bailey. Married Kittie Reed. Died My 13, 1901, Chicago.

303. CHARLES CHURCHILL BARNES
(Brother of Nos. 57, 256)

Cert. in Chem.; b. N 10, 1859, in Mass.; s. Oramel Churchill (b. S 9, 1829, Bridgewater, Vt.) and Caroline (Ellis) Barnes (b. F 20, 1829, Norwood, Mass.). Supt., Franklin Sugar Co., Tenn.; Supt., Hoopeston Sugar Co., Ill.; Supt., Pa. Enameled Brick Co., Oaks, Pa.; Supt., Reconst. Granite Co., Norristown, Pa.; Supt., Harrison Safety Boiler Works, Philadelphia, 1906—. Patented several inventions. Sugar maker in La. and Cuba; cont., Panama Canal; five yrs. in gold mines; three yrs. on Tex. cattle ranch. Married Daisie Alice Zimmerman, Je 4, 1906, New York City. *Address*, Norristown, Pa.

304. *ARTHUR M. BRIDGE
(Brother of No. 164)

Farmer; Cert. in L. & S.; b. F 14, 1860, La Moille, Ill.; s. Sereno (b. N 23, 1820, Wilmington, Vt.) and Allisanny S. (Winchester) Bridge (b. Jl 13, 1821, Marlboro, Vt.). Prepared near La Moille, Ill. Sigma Chi; Philomathean; Capt., Univ. Regt. Farmer, 1882; Banker, 1890; Druggist, 1892; Sch. Treas. Mem., Baptist Church; A. F. A. M. Married Mary E. Porterfield, Jl 15, 1884, Mendota, Ill. Children: Alice Irene, b. O 27, 1889; Don Wallace, b. S 16, 1891. Died Je 19, 1894, Goldfield, Ia.

305. BENJAMIN FRANKLIN BULLARD
(Brother of Nos. 166, 305, 464)

Teacher; B. L. in L. & S.; M. Arch., 1898; b. F 23, 1858, Mechanicsburg, Ill.; s. Wesley (b. Jl 28, 1816, Shelby Co., Ky.) and Sarah Ann (Foster) Bullard (b. Jl 18, 1824, Montgomery Co., Ky.). Adelphic. Teacher, Ill., 1882-6; Dak., 1886-90; Wash., 1890-7; Ill., 1897-1905; Lane Technical H. S., Chicago, 1905—. Married Caroline J. Ritsher, 1894, Beloit, Wis. Child, Elsie Carolyn, b. Jl 28, 1897. *Address*, 735 Barry Ave., Chicago.†

306. GEORGE WESLEY BULLARD
(Brother of Nos. 166, 305, 464)

Architect; B. S.; M. Arch., 1898; b. Jl 31, 1855, near Mechanicsburg, Ill.; s. Wesley (b. Jl 28, 1816, Shelby Co., Ky.) and Sarah Ann (Foster) Bullard (b. Jl 18, 1824, Montgomery Co., Ky.) Prepared in Univ. Acad. Adelphic; Ed. in Chief of *Illini* 1881-82. Arch., Springfield, Ill., 1882-90; Tacoma, Wash., 1890—; Insp. of Buildings, Plumbing and Drainage of Tacoma, Wash., 1892-3. Planned and designed Engng. Hall, 1893. Pres., Wash. St. Chap., A. I. A.; 1894-5. Mem., M. E. Church; K. T.; Washington St. Hist. Soc.; Tacoma Cml. Club and Chamber of Commerce. Married Anna Hastings Heath, Jl 10, 1895, Tacoma, Wash. *Address*, 75 West Road, Prospect Hill, *do.*†

307. WILLIAM BURGESS CARMAN

Physician; B. S. in Chem.; b. S 27, 1857, Peoria; s. Isaac Newton (b. Jl 26, 1829, Ferry, O.) and Julia Anna Carman (b. Mr 29, 1830, Penfield, O.). Prepared in H. S.; Sewell and Abbott Classical Sch., Indianapolis; M. D., Hahnemann Med. Coll. and Hosp., 1884. V. P. of Adelphic; Pres. Y. M. C. A.; Capt. Practising Phys.; attending phys., Rochester Homeo. Hosp., 1904. Auth.: Spiritual Therapeutics; Vaccination as a Prophylactic of Variola, *Transactions Homeo. Med. Soc.*, St. of N. Y. Mem., Rochester Baptist Social Union, V. P. 1901-2; Pres., Monroe Co., Homeo. Med. Soc., 1892; Dispensary Staff, Rochester Homeo. Hosp., 1896; Phys., Court of Equity No. 238, F. of A., 1897; Monroe Assn. No. 14, N. A. S. E. 1908; Phys., Rochester Lodge, No. 113, L. O. O. M., 1915; Phys., Court Genesee Valley, No. 107, F. of A., 1917. Married Grace Cushman, S 4, 1884, Champaign. Children: Julia Marena, b. Je 30, 1888; Florence Eliza, b. Je 25, 1890; Olive Marion, b. Ja 16, 1892; Leicester Cushman, b. Mr 11, 1895. *Address*, 32 Upton Park, Rochester, N. Y.

308. EDWARD EVERETT COLE
(Brother of No. 309)

Teacher; B. L. in L. & A., 1893; b. Ag 5, 1858; s. Jacob (b. Metz, Ger.) and Margaret (Worsham) Cole. Prepared in Tuscola H. S. A. M., Colorado Coll., 1898; Ph. D., Denver Univ., 1906. Scientific Assn. Second honor in orat. in Inter-soc. Orat. Contest, 1881; Capt. Univ. Regt. 1892. Admitted to bar in Ill. and Neb. Teacher and in fruit bus. Mem., Congr. Church; West. Acad. of Sc. Married Sophia Norris, 1887, Grand Island, Neb. Children: Eleanor Blessing, b. Ag 2, 1892; Margaret Cordelia, b. Ja 9, 1894. *Address*, Knollerest, Ruby Mesa, Grand Junction, Colo.†

309. SOPHRONIA RICKORDS COLE (HALL)
(Sister of No. 308)

Cert.; B. A. in L. A. & S., 1914; b. D 28, 1860, McLeansboro, Ill.; d. Rev. Jacob (b. N 3, 1827, Metz, Ger.) and Margaret (Worsham) Cole (b. O 29, 1827, Henderson, Ky.). Prepared at Du Quoin and Tuscola. Alethenai.

Teacher, Pub. Sch. at Du Quoin, 1882-83; East Side Sch., Champaign, 1884-5. Married Dr. Wilfred Ferrel Hall, D 29, 1885, Champaign (died Je 18, 1904). Children: Jennie Lourene, b. D 19, 1886; Wilfred Frank, b. Mr 22, 1888; Mayme Margaret, b. S 10, 1890 (died Mr 22, 1909); Laura Hazel, b. N 3, 1897. *Address*, McLeansboro, Ill.†

310. WILLIAM GOSS CURTISS
(Father of No. 7472)

Farmer; B. S. in Agr., 1916; b. S 16, 1859, Waterloo, Seneca Co., N. Y.; s. George W. (b. Schuyler, N. Y.) and Frances (Hatton) Curtiss (b. 1832, Waterloo, N. Y.). Prepared in Warren, Ill. Adelphic. Banking, 1882-89; Farming, 1894—. Married Lora Giller, D 7, 1892, Whitehall, Ill. Children: George ('16), b. O 4, 1893; Frances, b. D 23, 1894 (died 1907); Edward, b. S 28, 1897; Esther, b. S 19, 1900 (died 1917); Homer, b. F 2, 1902; Marshall, b. F 13, 1904. *Address*, Stockton, Ill.

311. JEPTHA H. DAVIS
(Husband of No. 251; Brother of Nos. 172, 265; Father of Nos. 3337, 4125, 5629, 8260)

Farmer; Cert. in L. & S.; b. 1860, Ind.; s. Chester Powers (b. Mr 7, 1835, Washington Co., Ind.) and Hettie (Close) Davis (b. My 1, 1838, Scott Co., Ind.). Farmer, Straight Creek, Kan., 1904—. Married Clara M. Watson ('80). Children: Marietta Searle ('08), b. Je 6, 1884; Gertrude Curtis ('10), b. O 24, 1886; Chester Watson ('13), b. D 16, 1889; Helen Powers ('17), b. Je 5, 1894. *Address*, R. 3, Holton, Kan.

312. DAVID EICHBERG

Lawyer; B. L.; b. Mr 18, 1860, Atlanta, Ill.; s. Samuel (b. Ap 17, 1832, Ger.) and Mina (Stern) Eichberg (b. *do.*). Prepared in Shurtleff Coll. LL. B., Union Coll. of Law, Northwestern, 1884. Sigma Chi; Pres., Philomathean; Class Pres.; Capt. in Univ. Regt. Practising law, 1884—. Married Emma Longini, D 15, 1892, Chicago. Children: Adrian J., b. D 2, 1895; Leila, b. My 8, 1902. *Address*, suite 802, 79 W. Monroe St., Chicago.

313. ANDREW JOHN EISENMEYER

Prop. Flour Mill; B. S. in M. E.; b. Ja 27, 1862, St. Clair, Co., Ill.; s. Andrew (b. F 22, 1824, Hassloch, Ger.) and Christine (Santer) Eisenmeyer (b. O 19, 1829, *do.*). Prepared in Trenton Pub. Sch.; Sigma Chi; Pres., Coll. Govt. 1882; Capt., Regt. Prop. of flour mfg. mill. Pres. Sch. Bd., 1903-5; V. P. Bank of Springfield; V. P. Springfield Traction Co. Married Celia H., O 1, 1890, Springfield, Mo.; Children: Walter W.; Christine M.; Louis P.; Marie A. *Address*, Springfield, Mo.†

314. SAMUEL ALEXANDER HARRISON

Farmer; B. L. in L. & S., 1882; A. M., 1888; b. Jl 31, 1856, Marshall, Mo.; s. Joseph and Martha (Duggan) Harrison. Prepared in Shurtleff Coll. Prep. Sigma Phi; First Lt.; Last Chief Justice of Coll. Govt. Admitted to Bar, 1888; Prin., Schs., Geneseo, Ill., 1889-91; Prin., Burroughs Sch., Chicago, 1892-1904; Real Est., 1904-14; farmer, 1914—. Auth.: Booklet of Poems, Prairie Breezes, 48 pp. Mem., Baptist Church. Married Hattie E. Harrison, D 1882, Champaign. Children: Bessie M., b. O, 1889; Warren Craig, b. O, 1897; Stanley Dwight, b. O, 1889. *Address*, R. No. 1, Watervliet, Mich.

315. FRANK BIERCE MALTBY

Civ. Engr.; B. S. in C. E., 1907 as of 1882; b. Jl 31, 1861, Trumbull Co., O.; s. Warren (b. N. Y.) and Chloe Elizabeth (Bierce) Maltby (b. O.). Prepared in Champaign H. S. Adelphic. On R. R. work and general practise till 1896; Miss. River Comn., 1898 and 1902-4; in charge of Dredging Operation; Prin. Asst. Engr., Panama Canal, 1905-7; Chief Engr., Dodge & Day, Engrs., Philadelphia, 1907-10; Gen. Supt., James Stewart and Co., Contrs., 1910-11; Chief Engr., John F. Stevens Const. Co., 1912-13; Charge of Harbor Work, St. John, New Brunswick, Can., 1914; Const. Engr., Day & Zimmerman, Philadelphia, 1915-17. Commissioned Maj. of Engrs., O. R. C., F 1917; in charge of Const. work on Governors Island, N. Y., 1917. Auth.: Hist. of Miss. River Bridges, *Jour. of Western Soc. of Engrs.*, 1903; Dredging on Miss. River, *Trans. A. S. C. E.*, No. 5, 1904; shorter papers in various Engng. Soc. Journals; Reports in Chief of Engrs., U. S. A.; Panama Canal Trans. of St. Louis Ry. Club, 1907. Mem., A. S. C. E.; New York Engrs. Club; Philadelphia Engrs. Club. Married Margaret E. McNary, F 4, 1885; Josephine Hedges, F 1, 1907. Children: Ruth, b. D 20, 1885; Marion, b. O 22, 1887. *Address*, Army Building, New York.

316. *CHARLES H. MERRITT

Cert. in Sc.; b. S 13, 1856, near Waterman, Ill.; s. John H. (b. O 6, 1828, N. Y.) and Rhoda S. (Yay) Merritt (b. N. Y.). Prepared in Waterman H. S., Lee Center Acad. Adelphic. Clerk in Bank, Augusta, Kan., 1882-4; *do.*, Fred Smith's Bank Mason City, Ill.; Clerk and Bookkeeper, Farmers St. Bank, 1886-8; Dir. and Asst. Cashier, *do.*, 1901. Mem., First M. E. Church at Waterman; Presby. at Augusta, Kan.; Elder at Mason City; Hon. Mem., W. C. T. U.; Co. Prohibition Com., Pres., Sec., or Treas. Married Hattie Osborn, F 28, 1884, Mason City, Ill. Children: Lela Beardsley, b. Jl 13, 1886; Blanche Fay, b. Ag 12, 1891. Died F 8, 1901, Mason City, Ill.

317. LOUIS MOHR

Engineer; B. S. in M. E., 1917 as of the class of 1882. Sec. and Const. Engr. for John Mohr & Sons. *Address*, 349 W. Illinois St., Chicago.

318. JOHN RALPH NEELY
(Brother of No. 242)

Physician; B. L.; M. L., 1897; b. Ap 22, 1859, Benton, Ill.; s. Isaac M. (b. Princeton, Ind.) and Mary C. (Eslton) Neely (b. Frankfort, Ill.). Prepared in Du Quoin Pub. Sch. M. D., Howard Univ., 1887; D. M., Univ. of Georgetown, 1891. Adelphic Hatchet Orator. Record and Pension Office, War Department; Sur. Gen. Office, Washington, D. C., 1887-95; Practicing Phys., Washington, D. C., 1887-95; Acting Chief Med. Insp., Chicago Health Dept., 1895-1905; Pvt. for six yrs. in Nat. Guard, Dist. Columbia, Capt. Co. B. and D., 2nd Bn., 2nd Regt., 1888-90; Hosp. Steward and Surg., 5th Bn., 2nd. Reg., 1892-5. Mem., Med. Soc., Dist. of Col.; Starvation Soc., Tanner Hall; Med. Soc., Chicago; A. M. A.; Am. Pub. Health Assn.; A. F. A. M.; B. P. O. E.; I. O. O. F. Married Ella V. Spurgeon, Ag 16, 1886, Baltimore. Children: Hazel Adelaide, b. S 12, 1887; Charles Bertes, b. S 10, 1889; Donald Stuart, b. Ja 18, 1891; Harold Richard, b. S 29, 1893; Joseph Ralph, b. Jl 2, 1896. *Address*, Hutton Bldg., Spokane, Wash.

319. THOMAS NOBLE, JR.

Gold Miner; Cert. in C. E.; b. Ag 9, 1858, Arlington Farm, Ill.; s. Thomas (b. Ag 24, 1835, *do.*) and Subina (Munron) Noble (b. Je 26, 1837, Stark Co., O.). Prepared in Whipple Acad., Ill. Coll. Hennepin Canal Sur., 1882; Engr. Dept., Santa Fe R. R., LaJunta, Colo., 1883; *do.*, Mex. R. R., Monterey, Mex., 1883; Motive Power Dept., Corpus Christi, Tex., 1884; Engng. Dept., Loredo, Tex., 1885; on Location and Const., Mex. R. R. from Saltillo to San Luis Potosi, Mex., 1886-8; Gold Min., San Diego, Calif., 1888-1902; San Diego, Calif., 1903; Encinitas Copper Mine, San Diego Co., 1904; Gold Min. near Descanso, 1904—. *Address*, Descanso, Calif.†

320. *ROBERT ELLWOOD ORR

Civ. Engr.; B. S. in C. E.; b. Rob Roy, Fountain Co., Ind., Ag 17, 1856; s. James (b. Je 2, 1805, Franklin, Warren Co., O.) and Mary Alice (Miller) Orr (b. Union Chapel, Ind.). Prepared Attica H. S.; one yr. at Ind. Univ. Adelphic. Rodman with Hennepin Canal, Dixon; Feeder, 1882; Draftsman I. C. R. R. Co., Jackson, Miss., 1883; Draftsman C. B. & Q. R. R. Co., 1883-1892; Asst. Const. Pub. Works, Evanston, Ill., 1892-5; Asst. Engr. E. J. & E. R. R. 1896-1900; Chief Engr. E. J. & E. & Chicago, Lake Shore & Eastern R. R. 1900-2; Gen. Practice 1903, Engr. and Surv.; Asst. Engr. Const., Cincinnati, Bluffton, and Chicago, at Bluffton, 1904-5; Asst. Engr. Ind. Harbor Belt R. R. 1905-6; with San. Dist. of Chicago, 1906-10; engaged in practice of C. Engr., Roadways, Railways, Waterways, Water Supply, Sewerage, Land Sur., landscape designs, land drainage; Engr. St. Penitentiary Com., etc. Original Petitioner for Co. Scholarship to Univ. of Ill.; *do.* Univ. change of name, 1885; wrote law authorizing mode of election of Univ. trustees from that of appointment by the Gov., 1887. Mem. 1st. Congr. Church, Evanston, 1886-1902; Central Presby. Church, Joliet, 1902-16; Matteson Lodge, No. 175, A. F. A. M., 1903-16. Married Mrs. Katherine F. Weese, D 24, 1901, Joliet, Ill. Child, (adopted) Edith Mae Weese. Died Ap 24, 1916, Joliet, Ill.

321. *CHARLES W. PALMER

B. L. in L. & S.; b. 1860, Watseka, Ill.; s. Mrs. E. S. Palmer. Died Jl 4, 1884, Austin, Tex.

322. ARTHUR PEABODY

(Brother of No. 364)

Architect; B. S. in Arch.; b. N 16, 1858, Eau Claire, Wis.; s. Selim Hobart (b. 1829, Rockingham, Vt.) and Elizabeth (Pangborn) Peabody (b. 1836, Burlington, Vt.). Prepared in Chicago H. S. Tau Beta Pi. St. Arch. of Wis., in charge of Univ. of Wis. and all penal and charitable insts. Norm. schs. and other St. insts. as to Arch. Service. Sec. Bd. of Examiners of Archs. of Wis. Invented Unit Stirrup and System of Concrete Const., with movable forms for floors, 1907-8. Married Agnes Cochrane, S 30, 1885, Hingham, Mass. Children: Marion Grace, b. 1886; Arthur Cochrane b. 1891; Charlotte Elizabeth b. 1899. *Address,* State Capitol, Madison, Wis.

323. *ARVILLA K. RALEY (HARRISON)

Cert. in L. & S.; b. 1861, Ill.; d. E. V. Raley. Married James D. Harrison. Deceased.

324. *GEORGE WILLIAM RICHARDS

B. S. in C. E.; b. 1859, Calif.; s. A. A. Richards. Died My 15, 1889, Carthage, N. M.

325. CHARLES NEWTON ROBERTS

(Brother of No. 404)

Engr. and Surv.; B. S. in M. E.; b. S 19, 1861, Jefferson, Ill.; s. Clark (b. 1829, Utica, N. Y.) and Elizabeth Harrison (Linscott) Roberts (b. 1839, Jay, Me.). Prepared in Jefferson H. S. Sigma Chi; Adelphic. Mach.; Instrument man on Miss. Riv. Sur.; traveling salesman; Asst. Engr., Chicago San. Dist.; Engng. and Sur. Bus., 1892—. Married Addie M. Keith, Jl 20, 1887, Blue Island, Ill. Children: Keith, b. Ag 31, 1889; Marion b. Je 30, 1892; Helen, b. Mr 23, 1895; John Clark, b. D 12, 1896. *Address,* 1014 Lake Ave., Wilmette, Ill.

326. FREDERICK DANIEL RUGG

(Father of No. 4397)

Gen. Field Mgr. Ins. Co.; B. L.; b. D 22, 1860, Champaign; s. Daniel (b. My 30, 1830, Heath, Mass.) and Philena Dole (Kellogg) Rugg (b. Shelburn, Mass.). Prepared in Champaign H. S. Sigma Chi; Adelphic; Class Orat. for Jr. Exhibition; Class Poet; delivered one of the class orations at commencement. Wholesale and Retail Shoe Bus., firm D. Rugg & Son; Partner in firm, F. D. and W. A. Rugg, 1888-96; engaged in Life Ins. Bus., Pres., three yrs.; resigned to give Liquid Air lectures and demonstrations; Gen. Field Mgr. Ins. Co.; Organized the Champaign Cml. Assn., 1884, Sec. and Treas., ten years. Sec. and Treas. Endeavor Soc. for Ill. Champaign Commandery, Mohammed Temple (Shrine); 1st Congr. Church, Champaign; B. P. O. E.; Hamilton Club; Champaign Country Club; K. T. Married Cora M. Maltby, 1887, Champaign. Children: Daniel ('10), b. S 7, 1889; Helen Caroline, b. Ag 16, 1903. *Address,* 507 W. Univ. Ave., Champaign; *bus. add.,* 1½ Main St., *do.*

327. ABIA JOSEPH SHARP

Prop., Mach. Works; B. S. in M. E.; b. Ag 3, 1853, Slabtown, Ill.; s. David, (b. 1825, Mifflin Co., Pa.) and Susanna (Joder) Sharp (b. Ja 28, 1828, *do.*). Prepared in Univ. Acad. Scientific. Gregorian; Adelphic; Alethenai Honorary; Valedictorian of Mech. Engrs.; Capt. Univ. Regt.; Engr. till S 1882; draftsman in car shops of K. C., Ft. Scott and Memphis to 1883; Mech. Engr. in charge of mach. shops at Harrisonville, Mo., 1883, also partner Harrisonville mach. works to 1903; Engr. in charge const., Webb City Iron Works, 1906; Prop., Harrisonville Machine Works, 1911—. Married Maggie Jane Wright, O 14, 1888 (died Ja 16, 1892); Sarah Elizabeth Wright, Ap 3, 1895 (died Ap 30, 1903). Children: Alice (died in infancy); May (died in infancy); Abia Morris, b. Mr 17, 1897; Elizabeth, b. N 3, 1900; Mary, b. Jl 28, 1902. *Address,* Harrisonville, Mo.

328. FRANK SHLAUDEMAN

(Brother of No. 493)

Pres. and Mgr., Brewing Co.; B. S. in M. E.; b. Je 17, 1862, Decatur, Ill.; s. Henry (b. Ja 13, 1834, Wildeshausen, Ger.) and Caroline (Weissmann) Shlaudeman (b. Mr 22, 1836, Rheinpfalz, *do.*). Prepared in Univ. Acad. Sigma Chi. Brush Elec. Co., Cleveland, O., 1882-3; Harpstrile and Shlaudeman, Brewers, Decatur, Ill., 1883-5; West. Elec. Co., Chicago, 1885-6; Henry Shlaudeman, successor to Harpstrile and Shlaudeman, 1886-8; V. P. and Mgr., Decatur Brewing Co., 1888-1903; Pres. and Mgr., *do.*, 1903—. Mem., Lib. Bd., Decatur Pub. Lib., 1902-9 and 1912-17; Pres. of *do.*, for three yrs. Married Josephine Theresa Baum, O 27, 1886. *Address,* 25 E. Walton Place, Chicago.

329. HOWARD BRINKERHOFF SLAUSON

(Husband of No. 357)

Chemist; B. S. in Chem.; b. Ap 15, 1860, Fishkill, N. Y.; s. Joseph (b. 1818, *do.*) and Sarah (Brinkerhoff) Slauson (b. 1829, Bedford, N. Y.). Prepared in Dwight H. S. Philomathean. First Asst., Chem. Lab., Univ. of Ill., 1882-3; Chem., Champaign Sugar Co., 1883-4; First Asst., Chem. Lab., Univ. of Ill., 1884-5; studied law, admitted to bar 1887; partner with J. L. Ray, 1887-90; practised law in Seattle, 1890-1900; Hort., 1900-18; Chem. with I. F. Lancks, 1918—. Married Celeste Langley ('83), N 15, 1888, Champaign, Ill. (died S 3, 1903, Seattle); Alice Swinburn Leckenby, S 27, 1907, Seattle. Children: Sarah Jeanette, b. Ag 3, 1897; Celeste, b. My 2, 1899; Howard Langley, b. D 7, 1901. *Address,* 5416 Morgan St., Seattle.

330. CHARLES LINNEAUS SMITH

(Husband of No. 351)

Lawyer and Judge; B. L.; b. Mr 8, 1861, Newton, Ill.; s. C. B. (b. 1834, W. Va.) and Celestia Elfie (Gray) Smith (b. 1836, Arcole, O.). Prepared in Champaign H. S.; LL. B.,

Albany Law Sch., 1885. Phi Beta Kappa; Adelphic; Rep. in Inter-Soc. Orat. Contest; Capt. Univ. Regt. Law office, Champaign, 1884-5; Lawyer, Champaign, 1886-7; Minneapolis, 1887—; Atty. for Bd. of Co. Commissioners, 1900-04; Mun. Judge, Minneapolis, 1904-11. Mem., A. F. A. M.; I. O. O. F.; K. P.; B. P. O. E.; Maccabees; Mem., Official Bd. of M. E. Church; Coml. Club of Minneapolis; Minneapolis Ath. Club. Married Grace Maria Healey ('83), 1888, Champaign. Child, Marian Alden Smith, b. Mr 10, 1890. *Address,* 2018 Hawthorn Ave., Minneapolis.

331. NELSON STRONG SPENCER

Architect; B. S. in Arch.; b. D 3, 1857, Dixon, Ill.; s. Aquilla (b. 1832, Center Co., Pa.) and Mary A. (Hetler) Spencer (b. 1835, Dixon, Ill.). Prepared in Dixon H. S. Philomathean. Instr., Arch. Dept., 1880-83; Supt., Bldgs. and Grounds, 1898-1902; Arch. for Men's Gym., Chem. Lab., Hydraulic Lab., Mechanic Bldg. Mem., Congr. Church, Champaign, Ill. Married Ida Florence Rush, S 7, 1881. Children: Clifford Ricker, b. 1885; Charles Blakely, b. 1888; Mary Ethel, b. 1890. *Address,* 6724 East End Ave., Chicago; *bus. add.,* 1495, 37 W. Van Buren, *do.*

332. FLORIZEL ADINO TAFT
(Brother of No. 223)

Banker; B. S.; b. D 30, 1863, Elmwood, Ill.; s. Don Carlos (b. 1827, Swanzy, N. H.) and Mary Lucy (Foster) Taft (b. Shutesbury, Mass.). Prepared in Champaign H. S.; Univ. Acad. Married Grace Turner, O 4, 1892. Children: Arlo; Lloyd; Royal; Mabel; Florence; Howard. *Address,* Cupertino, Calif.

333. JAMES TODD

Engineer; B. S. in M. E.; b. O 13, 1855, Dundee, Ill.; s. Hugh (b. Jl 24, 1818, Glasgow, Scot.) and Magdalene (Rankin) Todd (b. Ja 1, 1827, Delry, *do.*). Prepared in Elgin (Ill.) Acad. Philomathean; Class Prophet. Various lines of Hydr. and Mun. Engng. Married Pearl B. Loveland, Je 9, 1892. Child, Francis Hugh, b. Ag 8, 1901. *Address,* Elgin, Ill.

334. HERBERT TURNER

Elec. Engr.; Cert. in Sc.; b. N 10, 1858, Quincy, Ill.; s. Edward (b. O 30, 1823, Templeton, Mass.) and Lucretia Wheeler (Newhall) Turner (b. Jl 4, 1831, Ipswich, N. H.). Prepared in Quincy H. S. Philomathean; Capt. I. N. G. Farming and ranching, 1882-90 and 1896-1900; Elec. Engr., 1890-96 and 1900-05; Merchant, 1906-10; with No. Elec. Co., 1911-18; with Oakland, Antioch, and Eastern Elec. Ry., 1918—. Married Mary Boone Burroughs, Je 6, 1902. Children: Ruth, b. Je 29, 1903; Goddery Burroughs, b. Ag 7, 1907. *Address,* Alamo, Contra Costa Co., Calif.

335. JOHN GEORGE WADSWORTH
(Husband of No. 255)

Banker; Cert.; B. S. in L. A. & S., 1914; b. Ag 26, 1859, Kinnickinnie, Wis.; s. John Gregory (b. Mr 10, 1825, East Aurora, N. Y.) and Mary Ann (Wainwright) Wadsworth (b. Je 29, 1825, Newark-on-Trent, Eng.). Prepared in Chippewa Falls (Wis.) H. S. Adelphic; Sigma Chi; Class Pres.; Pres. Coll. Govt.; Valedictorian; Capt. Univ. Regt. Civ. Engr., 1882-4; Stenog., 1884-5; Cashier, 1885-92; Banker, 1892—. Mem., Presby. Church; A. F. A. M.; Y. M. C. A.; K. T.; B. P. O. E. Married Kittie Marie Baker ('81), O 27, 1886, Champaign (died N 25, 1899); Lora Loomis Crossland, Mr 14, 1906, Omaha, Neb. Children: John Baker, b. N 8, 1898; Edwin Horace, b. My 22, 1907; Dorothy, b. D 4, 1910. *Address,* 233 Turley Ave., Council Bluffs, Ia.; *bus. add.,* 201 Pearl St., *do.*

CLASS OF 1883 (30 LIVING, 7 DEAD)

336. EDWARD LORENZO ABBOTT
(Brother of Nos. 121, 373, 416)

Civ. Engr.; B. S. in C. E.; b. F 15, 1859, Whiteside Co., Ill.; s. Asa McFarland (b. 1820, Hartland, Vt.) and Sarah (Sperry) Abbott (b. 1822). Prepared in No. Ill. Coll. Adelphic; C. E. Club. Civ. Engng. in gen. practise; foundations, steel const., tunnels, water power, elec. power. Mem., A. S. C. E. Married Lilian Ida Hartwell, My 7, 1888, N. Y. City. Child, Doris Lilian, b. Je 10, 1889. *Address,* Box 1033, Washington D. C.

337. *CHARLES FRANCIS ADAMS
(Brother of No. 122)

Cert.; b. Ag 23, 1867, near Urbana; s. Francis Fitch (b. Je 13, 1824, Olmstead, Falls, O.) and Nancy (Dean) Adams (b. Ap 16, 1834, Dayton, O.). Prepared in Dist. Sch. near Urbana. Scientific Soc. Taxidermist, Curator Museum, Auckland, New Zealand, 1885-7; Collector in Borneo, 1887-8. Made collections for Smithsonian, Harvard, Illinois. Prepared complete exhibit of birds of Ill. for World's Fair, 1893; was in charge of Ill. Exhibit. Auth. of articles on Bird and Animal Life, in various papers and mags. Died My 20, 1893, Chicago.

338. *LIDA M. ASHBY (RICHARDS)
(Wife of No. 192)

B. L.; b. Ja 5, 1863; d. Martinus M. (b. 1830, Rhinebeck, N. Y.) and Mary (Patton) Ashby (b. 1828, Chillicothe, O.). Alethenai. First Prize, Orat. Contest, represented Ill. in St. Contest; Pres. of Class. Mem., Sen. Lit. Ed. *Illini.* Teaching, 1883-6. Married Charles L. Richards ('78), 1886, Fairfield, Neb. Child, Bessie Ashby, b. 1887. Died S 1, 1888, Hebron, Neb.

339. CHARLES EUGENE BOGARDUS
(Husband of No. 593; Brother of No. 127)

Chemist; B. S. in Chem.; b. N 30, 1863; s. John Jeremiah (b. D 6, 1828, N. Y.) and Evelyn Bogardus (b. S 1828, *do.*). Prepared in Champaign H. S. Philomathean. Sugar Chem., Kan., 1883-4; Asst., Coml. Lab., Chicago, 1886-7; Asst. Chem., B. & O. R. R., 1888-89; 1st Asst. Univ. of Ill., 1889-90; Coml. Chem. and Assayer, Seattle, 1890—; City Chem., ten yrs.; St. Chem., four yrs. Mem., A. C. S.; Soc. Chem. Indus.; N. Pacific Soc. Min. Engrs. Married Lucie Rae Brumback ('90), F 16, 1892, Gilman Ill. Children: Almon Eugene, b. S 28, 1895; Wallace David, b. D 1, 1896; Helen Evelyn, b. Ja 17, 1899; Richard Sherman, b. N 18, 1913. *Address,* 90 Columbia St., Seattle.

340. MARTHA HARRIET BOGGS (LOVE)
(Sister of Nos. 683, 791, 1630; Mother of No. 9220)

A. B. in L. & S.; A. M., 1891; b. Ap 23, 1860, Lawrence Co., O.; d. Benjamin Franklin (b. Jl 2, 1832, *do.*) and Mary Jane (Armstrong) Boggs (b. N 29, 1835, *do.*). Prepared in Tuscola H. S. Alethenai; Orat. Assn.; Sen. of Students' Govt.; Pres., Alethenai; Sec. Orat. Assn. H. S. Teacher, 1883-90. Mem., M. E. Church; Friday Evening Bible Class; Woman's Home and Foreign Miss. Soc.; W. C. T. U.; Pres., Danville Dist. Home Miss. Soc., 1903; Pres. Home Miss. Aux., 1905; Sec. Bd. of Mgrs., Cunningham Children's Home, 1910; Pres., Bible Class, 1900-01; Pres., Mothers' Club, 1907-08; Pres., Woman's Anti-Saloon League, 1908. Married Isaac Albert Love, F 11, 1891. Children: Estelle, b. D 13, 1891; Martha Harriet, b. Ap 24, 1894; Beryl Franklin

('18), b. Je 9, 1896; Cassandra Armstrong, b. Mr 4, 1898. *Address,* 1214 N. Vermillion St., Danville, Ill.†

341. CLARENCE V. BRAINARD

Rancher and Stock Raiser; Cert. in C. E.; b. Ja 14, 1859, Sheffield, Ill.; s. D. O. (b. Westfield, O.) and Harriet A. (Reed) Brainard (b. Franklin, N. Y.). Prepared in Buda H. S. Surs., Miss. River, 1883-84; Wis. River, 1885-86; Duluth South Shore and Atlantic R. R., 1886; I. C. R. R., 1887; Sur. Ill. River, 1889; Building Const., Chicago, 1890; U. S. Asst. Engr. in charge Ill. River improvement, 1891-05; Asst. Engr. in charge of lock gate Const., Hennepin Canal, 1905-7; ranching and stock raising in Pecos Valley, N. M.; lock and dam const., Brazes River 1915-18; in charge Ill. River improvement, Peoria, 1918. Mem., Western Soc. of Engrs. Married Lena Freedlin, Je 8, 1889, Champaign. Children: G. Reed, b. My 26, 1890; Fred, b. F 17, 1892; Warren G., b. N 3, 1900 (died Ap 26, 1917). *Address,* Artesia, N. M.

342. MARY SABINA COLVIN (HARGIS)

Teacher; Cert. in Sc.; b. O 27, 1856, Mt. Palatine Ill.; d. John (b. 1807, Pendleton Co., Ky.) and Amelia E. (Newport) Colvin (b. O 14, 1820, Boone Co., Ky.). Prepared in Pub. Schs., Putnam Co. Ill. Alethenai. Teacher, Dom. Sc. and Lit. work. Mem., Women's Club. Married Walter C. Hargis, S 11, 1886, Normal, Ill. Children: Louella, b. Ag 26, 1887; Louis Maurice, b. Ag 22, 1889; Alice Ethel, b. O 23, 1891. *Address,* Bondville, Ill.†

343. *WILLIAM PATTERSON CRAIG
(Brother of No. 2625)

Cert.; b. D 13, 1861, Armstrong Co., Pa.; s. James M. (b. My 27, 1836, *do.*) and Margaret A. (Blaine) Craig (b. My 15, 1840, *do.*). Prepared in Champaign H. S. Phi Delta Phi; Capt. Univ. Regt. Taught in country schs., 1884-6; Bloomington Law Sch., LL. B., 1888; practised law for eight yrs., Champaign Co.; Insp., Bldg. and Loan Assn., 1896-1904. Died S 27, 1904, Champaign.

344. *CLARA BELLE FELLOWS (DAY)

B. L.; b. 1859, Ill.; (guardian J. B. Whitcomb) d. Mary A. (Kirby) Fellows. Married Joseph Daniels Day, 1889, Milbank, S. Dak. Children: Florence Adelaide, b. 1891; Frank Fellows, b. 1896. Died Je 29, 1915, Seattle.

345. JESSIE GARDNER

B. L.; b. Ap 27, 1863, Champaign; d. Daniel (b. D 18, 1815, Warehouse Point, Conn.) and Mary Josephine (Hodges) Gardner (b. O 1817, Warren, Mass.). Prepared in Champaign H. S. Grad. in Piano, Cincinnati Coll. of Music, 1895. Mem., Coll. Club of Cincinnati; Cincinnati Woman's Club; Pres. 1911-12 of Woman's Alliance of 1st Congn. Unitarian Church of Cincinnati. *Address,* Elmhurst, E. Walnut Hills, Cincinnati.

346. ALPHONSO SAMUEL GATES

City Engr.; B. S. in C. E.; C. E., 1886; b. N 17, 1834, Case Co., Mich.; s. Benjamin Butler (b. 1800, Conn.) and Susannah (Alvord) Gates (b. 1811, Pa.). Prepared in Univ. Acad. U. S. Deputy Mineral Surv.; Deputy St. Surv.; Co. Surv. of Butte Co., S. Dak.; Co. Surv., Lawrence Co.; City Engr. of Spearfish, S. Dak., for twelve yrs. Hon. mem., Black Hawk Lodge, A. F. A. M.; mem., Commandery of Sir Knights at Spearfish; Black Hills Consistory Scottish Rites Free Masonry, 32nd degree; Naja Temple A. R. O. N. M. S., Deadwood. *Address,* Spearfish, Lawrence Co., S. Dak.

347. JUDSON FREEMAN GOING

Judge, Mun. Court; Cert. in L. & S.; B. L. in L. & S., 1914; b. N 29, 1857, Scales Mound, Jo Daviess Co., Ill.; s. Adoniram Judson and Mary Ann (Clendening) Going. Prepared in Warren H. S.; LL. B., Union Coll. of Law (Northwestern), 1885. Adelphic; Phi Delta Phi; Capt. in Regt. City Justice of Peace, 1887-1891; Asst. States Atty., 1891-2; Gen. Counsel, Calumet Elec. St. Ry., Chicago, 1894-8; Asst. St. Atty., Cook Co., 1904-6; Judge Mun.. Court, 1906—; V. P., Standard Steel Works Co., Philadelphia, 1915—. Third Rept. I. N. G., 1877-9, 1881-3; Capt. Mem., Chicago Bar Assn.; Marquette Club, bd. of directors, 1902-4; Ill. Ath. Club, Chicago; Pres. Chicago Boys' Club, 1908-9, 1910-11; V. P., Olivet Inst., 1910-11. Elder in Fullerton Ave., Presby. Church; Married Nenah Gertrude Avery, Jl 16, 1885, Eau Claire, Wis. Children: Grace May, b. Ag 9, 1886; Gertrude, b. Ja 4, 1890 (died My 16, 1892); Judson Freeman, Jr., b. S 2, 1897. *Address,* 2130 Fremont St., Chicago.

348. WILLIAM FRANCIS GOLTRA

Pres., W. F. Goltra Tie Co.; B. S. in C. E.; b. D 3, 1861, near Kankakee, Ill.; s. Clarkson King (b. 1826, Newark, N. J.) and Almira Elizabeth (Perault) Goltra (b. 1838, Plattsburg, N. Y.). Prepared in St. Viateur's Coll., Bourbonnais, Ill. Continually in service of Lake Erie and Western R. R. Co. as Engr., Draftsman, Chief Clerk to Purchasing Agt., to Chief Engr., to Gen. Mgr., Asst. to Chief Engr. and Purchasing Agt., 1884-1907; Gen. Tie Agt., N. Y. Central Lines, 1907-10; Pres., W. F. Goltra Tie Co., 1910—; dealer in railroad ties and builder of tie and timber treating plants. In 1911, invented new process and method of treating ties and timbers, full description published in *Ry. Engng. and Review,* Ja 1912. Auth. of Characteristic Report of Lake Erie and Western R. R. Co., Ja 1900; written many articles in *Ry. Age Gazette* and *Ry. Engng. and Review,* mostly pertaining to timber preservation. Mem.. official bd. Euclid Ave. M E. Church; K. T.; A. F. A. M.; Am. Ry. Engng. Assn.; Wood Preservers' Assn., Cleveland Ath. Club; Cleveland Chamber of Commerce. Married Annie Laura Rust, Je 12, 1888, Bloomington, Ill. Children: George Rust, b. My 3, 1889 (died Ag 9, 1880); Laura Fay, b. Ap 24, 1890; Zella Pearl, b. Mr 24, 1893; Perry Price, b. Je 5, 1895. *Address,* 1940 E. 93rd St., Cleveland; *bus. add.,* 910 Rockefeller Bldg., *do.*

349. NELSON ALLISON GRAY

Rancher; B. L.; b. Ag 13, 1757, Beaver Dam, Pa.; s. William Allison (b. D 15, 1821, Wayne, Pa.) and Sarah (Mead) Gray (b. S 4, 1821). Prepared in Allegheny Coll., Pa. Philomathean. Min. and Real Est.; Ranching. Mem., M. E. Church. Married Minnie Gray, F 11, 1884, Rantoul, Ill. Children: Sarah Ellen, b. N 22, 1885; George A., b. Mr 15, 1887; Ida Belle, b. Jl 3, 1889; Edith Anna, b. Jl 3 1889; Nelson Clarence, b. My 14, 1891; Myrtle Minnie, b. My 14 1891; Stanley Collins, b. D 11, 1901 (died Ja 1 1918); Gladys Loretta, b. N 2, 1903; Helen Bernice, b. Je 3, 1908. *Address,* Chatsworth Calif.

350. DWIGHT CRAIG HAVEN

Land Valuation Expert; Cert., L. & S.; b. My 10, 1863, New Lenox, Ill.; s. Dwight (b. D 14, 1821, Sheridan, N. Y.) and Lizzie (Craig) Haven (b. Je 5, 1840, Dublin, Ire.). Prepared in common schs. and by pvt. instr. Philomathean; Capt. and Adjt., Univ. Regt. I. N. G., A. Q. M. Sergt., Color Sergt.; Capt. and Adj.; 3rd and 4th Inf., 1883-97. Lawyer; Judge Co. Court, Will Co., 1902-6; Land Valuation expert, 1910-18. Married Mary Robinson. Child, Florence Dwight. *Address,* New York City.

351. GRACE HEALEY (SMITH)
(Wife of No. 330)

B. L. in L. & S.; b. Mr 18, 1862, Champaign; d. James M. (b. 1828, Vernon, N. Y.) and Marian (Hunt) Healey (b. 1834, Tewkesbury, Mass.). Prepared in Champaign H. S. Alethenia. Mem. M. E. Church; Coll. Club. Married Charles Linnaeus Smith ('82) 1888, Champaign. Child, Marian Alden, b. 1890. *Address,* 2018 Hawthorne Ave., Minneapolis.

352. WILLIAM AMES HEATH
(Father of No. 5714)

Banker; B. L.; b. Je 29 1862, Sullivan Co., Ind.; s. Nathaniel Pinckard (b. Ag 16, 1818, Urbana, O.) and Cynthia (Burnett) Heath (b D 13, 1822, Sullivan Co., Ind.). Prepared in Champaign H. S. Pres. Adelphic; Sigma Chi; Phi Beta Kappa; Pres. of Class. Clerk, Champaign Nat. Bank, 1883; Asst. Cashier, 1887; Cashier 1888-1902; Dir., 1898-1904; St. Bank Examiner Ap 1902-4; V. P. and Dir. Hibernian Banking Assn., 1904-10; Pres. Live Stock Exchange Nat. Bank of Chicago, 1910; Del. Ill. St. Rep. Conventions, 1892-1904; City Treas., Champaign, 1889-91; Sch. Treas., 1890-1902; Dir. and Chm. of the Bd. and Federal Reserve Agt. of the Federal Reserve Bank of Chicago, Ja 1917. Mem., Ill. Comn. Pan American Exposition, 1901; University Club; Bankers Clubs of Chicago; Univ. Club of Evanston; Bob-O-Link Golf Club. Pres. Alumni Assn., 1891-2; Married Clara Owens, Je 17, 1890, Catonsville, Md. (died D 10, 1904). Children: Nathaniel P. ('13) b. 1891; William O, b. 1901; Florence B., b. 1904. *Address,* 1710 Asbury Ave., Evanston, Ill.

353. GEORGE CAVENDER HEWES

Evangelist; B. S. in Chem.; b. Ag 1, 1863, Mendon, Ill.; s. Rev. Matthias Avise (b. D 1, 1836, Quincy, Ill.) and Minerva Dunlap (Cavender) Hewes (b. Je 3, 1841, O.). Prepared in Charleston and Waverly H. Schs. Adelphic. S. T. B., DePauw Univ., 1891. Teacher, 1883; Photography, 1885; First Asst. Prof., Chem., Univ. of Ill., 1886; Photography, 1887; Asst. Chem., N. W. Fertilizer Co., Chicago, 1888; Theol. stud. 1891; Missionary to India, 1891; Prof., Reid Christian Coll., Lucknow, India, 1896; Evangelistic work, 1903—. Acting Chaplain for Wesleyan and Presby. troops in British Army, India, Duke of Wellington's Regt., 1907-8; Essex Reg., 1909. Auth.: The Philosopher's Stone, Meth. Pub. House, Lucknow, India, 1896, 10 pp. Mem., M. E. Church. Married Annie Butcher, D 3, 1896, Naini Tal, India. Children: Edwin B., b. My 3, 1899; George C. Jr., b. Ag 14, 1901. *Address,* Pithoragarh Kumaun, India.

354. JOSEPH DARWIN HUEY

Agt., Am. Beet Sugar Co.; Cert. in Sc.; B. S., 1914; b. Ja 27, 1860, Huey, Ill.; s. Joseph (b. Ja 23, 1827, *do.*) and Martha Ann (Jones) Huey (b. Ja 18, 1829, Christian Co., Ky.). Prepared in Pub. Schs., Huey, Ill. Adelphic. Postmaster, Huey, 1885-8; Rancher, 1888-9; Foreman, Union Lime Co., 1889-93; Rancher, 1893-1900; Miner, 1900-2; Limestone insp., Am. Beet Sugar Co., 1902; agt., *do.,* 1907—. Married Agnes E. Farrell, D 2, 1907. *Address,* Halleck, San Bernardino Co., Calif.

355. JOHN THOMAS KENOWER
(Brother of No. 72)

Editor; B. S. in Chem.; b. S 12, 1860, Xenia, Ill.; s. Geo. (b. Je 29, 1816, Carlisle, Pa.) and Anna (Shelley) Kenower (b. Mr 10, 1829, *do.*). Prepared in Huey, Ill. Class Pres.; Philomathean, Pres.; Class Poet. Farmer; School teacher, ten yrs.; Ed. *Breckenridge Bul.,* 1895—. Married Ola Russell, Ag 25, 1891, Bolivar, Mo. Children: Pansy, b. Ag 17, 1894; Pauline b. Ja 8, 1897; Fred Russell, b. Je 17, 1902; Ethel, b. N 1, 1905. *Address,* Breckenridge Mo.

356. LIZZIE ANNETTE KNOWLTON (CUSHMAN)

B. L. in L. & S.; b. Ap 14, 1860, Stratton, Vt.; d. Melvin Augustus (b. Ag 9, 1818, Wardsboro, Vt.) and Marcellini (Hunt) Knowlton (b. N 18, 1819, *do.*). Prepared in Urbana H. S. Alethenai. Teacher in Pub. Schs., Champaign, 1883-8. Mem., Baptist Church. Married E. Hylan Cushman, S 13, 1900, Rochester, N. Y. *Address,* 532 W. 148th St., New York City; *bus. add.,* 1735 Amsterdam Ave., *do.*

357. *CELESTE LANGLEY (SLAUSON)
(Wife of No. 329)

B. L. in L. & S.; b. Jl 1, 1862, Champaign; d. James W. (b. Ja 17, 1836, near Erie, Pa.) and Jeannette J. (Young) Langley (b. F 11, 1838, Elyria, O.). Prepared in Champaign H. S. Alethenai. Attended Boston School of Orat. Taught Elocution in Champaign to 1890, and Seattle, 1890 till her death. Charter mem., Women's Century Club of Seattle, and at one time Pres.; mem., O. E. S. Married Howard B. Slauson ('82), N 15, 1888, Champaign. Children: Sarah Jeannette, b. Ag 2, 1897; Celeste, b. My 22, 1899; Howard Langley, b. D 7, 1901. Died S 3, 1903, Seattle.

358. CAMILLA FLORENCE LEWIS (BILLS)
(Wife of No. 229)

B. L. in L. & S.; b. Je 8, 1856, Leroy, Ill.; d. Jacob Benner (b. D 24, 1823, Morgantown, Pa.) and Jane (Culbertson) Lewis (b. D 17, 1825, New Athens, O.). Prepared in Farmer City H. S.; Univ. Acad. Married Charles Jacob Bills ('80), S 13, 1883, Farmer City, Ill. Child, Breta, b. Mr 22, 1887. *Address,* Fairbury, Neb.

359. RALPH DANA LEWIS

Life Ins. Bus.; Cert. in C. E.; b. Ap 12, 1859, New York City; s. George and Emma Wood Lewis. Elec. Light Bus. in Chicago; Purchasing Agt., K. & W. R. R. and D. M. & K. C. Ry.; Gen. Agt. Canada Life Ins. Co. to 1915; representing New York Life Ins. Co., Cleveland. Mem., Morning Star Lodge No. 5, K. of P., Keokuk; Meridan Lodge No. 610 A. F. A. M., Cleveland; McKinley Chapter No. 181 R. A. M., Cleveland; Damascus Commandery No. 5, K. T., Keokuk; Peoria Consistory 32d degree, Peoria; and Kaaba Temple Nobles of the Mystic Shrine, Davenport. Married Rose E. Pendleton, Ag, 1888, Chenoa, Ill. Children: Clare Louise, b. Ag, 1889; Emily Dana, b. Je, 1891. *Address,* 10617 Hampden Ave., Cleveland.

360. *HENRY PEARSON LITTLE

B. S. in Chem., 1893; b. Mr 6, 1858, Cerro Gordo, Ill.; s. Jacob G. (b. N 21, 1831, Milo, Me.) and Elizabeth Payson (Norris) Little (b. Ag 8, 1837, Fremont, N. H.). Prepared in Lincoln H. S.; Wesleyan Univ. Philomathean. Taught in pub. sch. until spring of 1903. Mem., A. A. A. S.; Nat. Teachers' Assn. Married Mable Leontine Morris, Ag 30, 1892. Children: Rose Elizabeth, b. Jl 13, 1893; Morris Albert, b. F 27, 1895; Harriet Fern, b. Jl 10, 1897 (died Mr 10, 1901); Harold Pearson, b. Mr 7, 1899; Edith Marion, b. Ja 10, 1902; Florence Mable, b. Ja 15, 1904. Died S, 1903, Hoboken, N. J.

361. HENRY LONG McCUNE
(Father of No. 5794)

Lawyer and Judge; B. L.; b. Je 28, 1862, Ipava, Ill.; s. Joseph Long (b. Ap 9, 1834, Muskingum Co., O.) and Martha E. (Quillin) McCune (b. Jl 8, 1838, Clarksburg, W. Va.). Prepared in Ill. Coll.; LL. B. (cum laude) Columbia, 1886. Sigma Chi; Phi Beta Kappa; Philomathean, Pres.; Valedictorian; Pres. Class;

Ed. in Chief, *Illini;* 2d place in Orat. Contest; Univ. Baseball Club. Circuit Judge, 1905-9; also Judge of Juvenile Court, 1905-9; Mem., law firm of McCune, Caldwell & Downing. Auth.: 4th edition, McCrary on Elections, Callighan & Co., Chicago, 1895; article on Judges, *Cyclopedia of Law and Procedure,* Am. Law Book Co. Elder in Congr. Church; mem., Kansas City Bd. of Educ.; Mo. St. Bd. of Law Examiners; V. P., K. C. Pure Milk Comn.; V. P., City Club; Pres. K. C. Bar Assn.; Univ. Club; Country Club; Sons of Revolution. Married Helen A. McCrary, S 6, 1888, Colorado Springs, Colo. Children: Joseph M. ('13), b. My 27, 1891; Helen Elizabeth, b. My 9, 1902. *Address,* 600 W. 56th St., Kansas City, Mo.; *bus. add.,* 731 Scarrett Bldg., *do.*

362. WILLIAM DOUGLASS MOORE

Mun. Engr.; Cert. in M. E.; B. S. in M. E., 1914; b. Jl 6, 1856, Chatham, Ill.; s. Morrison Morgan (b. Bath Co., Ky.) and Elizabeth (Crow) Moore (b. Christian Co., Ky.). Prepared in Univ. Acad. Govt. Sur., Miss. River 1883-4; Drainage Engr., 1884-6; Foundrying and Engng., Wellington, Kan., 1886-94; Wichita, Kan., 1894—. Married Martha Elizabeth Hill, 1887, Auburn, Ill. Children: May, b. Ap 29, 1888 (died Ag 4, 1888); Corliss, b. Mr 21, 1890. *Address,* 1715 Univ. Ave., Sta. A., Wichita, Kan.

363. *ARTHUR WILLIAM PALMER

(Husband of No. 671; Father of No. 8641)

Professor; B. S. in Chem.; b. F 17, 1861, London, Eng.; s. William (b. *do.*) and Harriet (Fairchild) Palmer (b. *do.*). Prepared by pvt. instr. Scholarship, Harvard, 1884-6; S. D., Harvard, 1886. Philomathean, Pres. Teacher; Asst. Chem., Univ. of Ill., 1886-8; Stud. in Berlin and Goettigen, 1888-9; Asst. Prof., *do.,* 1889-90; Prof., Chem., *do.,* 1890-1904. Discovered the Arsine Series, 1892. Auth.: Chem. Sur. of the Waters of Ill.; Prelim. Rpt., 1897; Rpt. of Chem. Sur. of the Waters of Ill., 1892-1902; numerous articles in *Berichte* and *The Am. Chem. Jour.,* between 1885-1904. Mem., A. A. A. S.; Ill. St. Bd. of Health. Married Anna Shattuck ('91), Ag 9, 1893, Champaign. Child, Charles Shattuck ('17), b. N 11, 1895. Died F 3, 1904, Urbana.

364. KATHERINE PEABODY (GIRLING)

(Sister of No. 322)

B. L. in L. & S.; b. Ja 12, 1861, Fond du Lac, Wis.; d. Selim Hobart (b. Ag 20, 1829, Rockingham, Vt.) and Mary Elizabeth (Pangborn) Peabody. Prepared in Chicago H. S. Married Dr. Winthrop Girling, Je 30, 1892, Chicago. Auth. of various articles in mags. *Address,* Glencoe, Ill.

365. FRED DENSMORE PEIRCE

Druggist; B. S. in Chem.; b. N 6, 1861, Polo, Ill.; s. Walter Ward (b. 1835, Putney, Vt.) and Fannie A. (Daily) Peirce (b. 1835, N. E. Pa.). Prepared in Polo H. S. Capt., Univ. Regt.; Pres., Philomathean; Treas., Y. M. C. A.; on Com. to organize 1st Field Day Ath. meet; Pres., Sr. Class. Treas., Congr. Church; mem., Royal League; Nat. Union; Ind. Foresters. Married Marian Moffatt, My 4, 1887, Thawville, Ill. Children: Earle Carleton, b. F 10, 1892; Vernon Densmore, b. N 27, 1897. *Address,* 5535 Wabash Ave., Chicago; *bus. add.,* 5500 State St., Chicago.

366. SILAS HUBBELL PIATT

(Husband of No. 408)

Asst. Supt., Express Co.; Cert. in Chem.; b. Jl 3, 1861, Piatt Co., Ill.; s. Jacob (b. Monticello, Ill.) and Mary Augusta (Hubbell) Piatt (b. Cincinnati). Prepared in Monticello Pub. Schs. Artillery squad; Bayonet Fencing. Asst. Supt. Great Northern Express Co. Mem., M. E. Church; Blue Lodge A. F. A. M. Married Laura Bell Smith ('84), Jl 15, 1886, Miles City, Mont. Children: Lawrence Gray, b. Ap 21, 1888 (died S 23, 1889); Elizabeth Alden, b. Ag 15, 1890; Genevieve Mary, b. Ag 28, 1898. *Address,* 210 15th St., Great Falls, Mont.

367. JULIUS POSTEL

(Father of Nos. 4863, 6488, 8671)

Milling and Investments; A. B., 1909; b. N 9, 1862, Mascoutah, Ill.; s. Philip Henry (b. Jl 11, 1818, Hassloch, Ger.) and Anna Maria (Eisenmayer) Postel (b. D 11, 1822, *do.*). Prepared in McKendree Coll.; A. B., McKendree Coll., 1883; A. M., 1886. Mem., M. E. Church; Merchants Exchange; Mo. Athl. Club. Married Amalia A. Postel, D 7, 1887. Children: Allan J. ('11), b. S 21, 1889; Mertie A. ('14), b. Je 25, 1891; Urban S. ('17), b. F 28, 1895. *Address,* Mascoutah, Ill.

368. GEORGE POPE SCOTCHBROOK

Banker; B. S. in C. E.; b. Ag 25, 1857, Ill.; s. Edward and Mary A. (Pope) Scotchbrook. Pres., Farmers and Merchants St. Bank; Mem., Presby. Church; A. O. U. W. Married Nettie Barden, Je 9, 1887, Wellington, O. Children: Frances W., b. My 4, 1888; Carl E., b. Mr 7, 1894. *Address,* Wessington, S. Dak.

369. WILLIAM SONDERICKER

(Brother of No. 249)

A. B. in L. & S.; b. Ap 20, 1862, Woodstock, Ill.; s. Peter (b. Ag 9, 1820, Drachenbrunn, Alsace) and Eliza (McCown) Sondericker (b. 1829, Cookstown, Ire.). Prepared in Woodstock H. S. M. D., Hahnemann Med. Coll., 1887. Scientific; Pres., Y. M. C. A. Teacher, 1883-5; Med. Stud. and Hosp. work, 1885-9; Teacher, 1889-94. Mem., Baptist Church. *Address,* 304 Calhoun St., Woodstock, Ill.

370. ELLA MARY STEWART

Teacher; Cert. in L. & S.; b. N 21, 1862, Champaign; d. J. R. and Mary J. (Evans) Stewart. Taught in Chicago Schs., 1883—. *Address,* 3936 N 43rd Ave., Chicago.

371. JOSEPH BRENNERMAN WEIS

(Brother of No. 584; Father of No. 5994)

Pres., Paper Mfg. Co.; B. S. in Chem.; b. N 29, 1862, Tonica, Ill.; s. Joseph (b. S 5, 1825, Hanan, Ger.) and Marie (Brennerman) Weis (b. 1827, Cassel, *do.*). Prepared in Peru H. S. Adelphic. Asst. to Prof. C. Tilbert Wheeler, 1883-9; Instr., Chem. Lab., Hahnemann Med. Coll., 1889-94; Adjunct Prof., Chem., Chicago Coll. of Dent. Surg., 1892-4; engaged in paper mfg., Franklin, O., 1894. Pres., The Perfect Safety Paper Co., 1909. Pres., Men's Club, Franklin, O.; Bay St. Club; Golf Club. Married Isabel Gracey McMillan, Mr 5, 1889, Montreal. Children: Herman William ('13), b. My 18, 1891; Marie, b. N 11, 1895; Isabel Gracey, b. Ja 23, 1898. *Address,* Cleveland St., Holyoke, Mass.; *bus. add.,* Winter St., *do.*

372. MINNIE ELIZABETH WRIGHT (BLACKBURN)

(Sister of No. 299)

B. L.; b. Ag 16, 1862, Champaign; d. James Stephen (b. Ag 2, 1816, O.) and Katherine (Lander) Wright (b. Mr 23, 1826.). Prepared in Champaign H. S. Married James Maxwell Blackburn, S 1, 1887, Champaign. Children: June, b. Je 13, 1888 (died D 17, 1891); Kittie, b. S 13, 1889; Edgar Wright, b. Ja 12, 1891; Hazel, b. My 12, 1893; Percy, b. Je 1, 1895; Florence, b. Ag 8, 1896; Edith, b. O 7, 1900. *Address,* Corsicana, Tex.

CLASS OF 1884 (32 LIVING, 11 DEAD)

373. WILLIAM LAMONT ABBOTT
(Brother of Nos. 121, 336, 416; Father of Nos. 4994, 5515)

Engineer; Cert., M. E.; M. E., 1904; b. F 14, 1861, Morrison, Ill.; s. Asa M. (b. Manchester, N. H.) and Sarah (Sperry) Abbott (b. Trumbull Co., O.). Prepared in No. Ill. Coll., Fulton, Ill. Tau Beta Pi; Sigma Xi; Adelphic. Mach. and Draftsman, 1884-5; Wunder and Abbott Illuminating Co., 1886-7; Pres. and Mgr., Nat. Elec. Const Co., 1888-94; Chief Operating Engr., Commonwealth Edison Co., 1895—. Trustee, Univ. of Ill., 1905—. Mem., Chicago Ath. Assn.; Univ. Club of Chicago; A. S. M. E.; A. I. E. E.; mem. and past pres., West. Soc. Engrs. Married Carrie Entwhistle, S 14, 1887, Morrison, Ill. Children: Arthur W. ('12), b. Mr 21, 1890; Helen ('13), b. Jl 5, 1891; Robert E., b. S 14, 1895; Josephine E., b. N 19, 1898; Dorothy C., b. S 5, 1902. *Address,* 4616 Beacon St., Chicago.

374. *JAMES AUSTIN

Cert. in C. E.; b. Ja 3, 1862, Altoona, Ill.; s. Allen (b. F 17, 1823) and Louisa (Garinger) Austin (b. My 1, 1839). Prepared in Altoona H. S. Civ. Engr. and Draftsman for C. B. & Q. R. R., 1886-1903; Div. Engr. 1903. Married Nettie R. Bostwick, O 15, 1890, Galena, Ill. Children: Louise M., b. S 27, 1897; Genevieve L., b. Mr 18, 1903. Died Ap 1, 1904, La Crosse, Mich.

375. ANNETTA AYERS (SAUNDERS)
(Sister of No. 723)

Phys. and Surg.; B. L.; b. D 16, 1861, Urbana; d. Homer W. (b. My 23, 1836, Ontario, O.) and Lorinda J. (McConney) Ayers (b. Ja 14, 1837, Bainbridge, O.). Prepared in Urbana H. S.; B. S., Chicago Sch. of Sc., 1897; M. D., Nat. Homeo. Med. Coll., 1896; M. D., Harvey Med. Coll., 1897; M. D., Dunham Med. Coll., 1898; M. D., Hering Med. Coll., 1912. Alethenai. Asst., Bacteriol., Univ. of Ill., 1886-93; Prof., Bacteriol., Nat. Homeo. Med. Soc., 1893-6; Asst. House Phys., Nat. Emergency Hosp., 1896-7; signed with the Govt. for Med. Relief Work; won crosses and bar for work done in surgical dressings and relief with the Red Cross. Mem., St. Homeo. Med. Soc.; Am. Inst. of Homeo.; St. Med. Soc.; Chicago Med. Soc.; Social Econ. Club; Homeo. Lady Phys. Club; Coll. Alumnae Assn.; Univ. of Ill. Alumni Assn. of Chicago (served as Pres., *do.*). Married Charles Boulson Saunders, M. D., Je 1898, Urbana. *Address,* 919 N. LaSalle St., Chicago.

376. *GUY H. BABCOCK

Cert. in Agr.; b. 1865 Ridott, Ill.; s. Anson A. Babcock. Entered from Ridott, Stephenson Co., Ill. Capt., Univ. Regt. Deceased.

377. *ELLA URSULA BARBER
(Sister of No. 679)

Student; B. L.; M. L., 1892; b. D 30, 1859, Lyndock, Ont., Can.; d. Isaac (b. O 14, 1821, Montreal, Quebec) and Mary Ursula (Davis) Barber (b. F 16, 1834, Orwell, Ont.). Prepared in St. Norm., Emporia, Kan., and Champaign H. S.; A. B., Victoria Univ. Alethenai, Pres.; *Illini* staff; called com. together that formed the Y. W. C. A. in the Univ. Attended Sch. of Pedagogy, Toronto, Ont., 1891; teacher, Pub. Sch., Pana, Ill.; *do.*, Urbana H. S.; teacher Eng., Hamilton Ladies Coll., Ont.; teacher, Mod. Lang. and Eng. in Canadian H. S.; connected with N. Y. Ins. Co., for ten yrs.; ranching and educational work in Calif.; grad. work in Univ. of Calif. Died D 4, 1918, Richmond. Calif.

378. HENRY HUGH BARBOUR
(Husband of No. 459)

Civ. Engr.; B. S. in C. E.; b. 1861, Washington, Ill.; s. A. Barbour. Struct. Engr., Lackawanna Steel Co. Married Minnie S. Wright ('85) (died Ap 18, 1900). *Address,* 370 Central Park West, New York City.

379. *EMMETT G. BARTHOLF
(Brother of No. 380)

A. B. in L. & S.; b. My 30, 1862, Rochester, N. Y.; s. Gilliam (b. Je 6, 1837, N. J.) and Mary Jane (McCreery) Bartholf (b. My 25, 1834, Dunville, Can.). Prepared in Plainfield H. S. and Ind. Norm. Sch. Adelphic; on staff of *Illini* and of *Sophograph.* Prin., Pub. Sch.; Teacher of Latin in Acad. Died D 28, 1884.

380. WILLIAM JOSEPH BARTHOLF
(Brother of No. 379)

Sch. Principal; A. B. in L. & A.; b. Mr 16, 1859, Rochester, N. Y.; s. Gilliam (b. Je 6, 1837, N. J.) and Mary Jane (McCreery) Bartholf (b. My 25, 1834, Dunville, Can.). Prepared in Rochester H. S. B. S. in Ind. Norm. Sch.; law course, Lake Forest Univ. Adelphic. Prin., Grammar Sch., Davenport, Ia., two yrs.; Prin., Von Humboldt Sch., Chicago, twenty-two yrs.; Prin., Crane Tech. H. S., two yrs. Married Frieda Siebenmann, O 16, 1907. Children: Mary Louise, b. Ag 17, 1908; Frieda Alice, b. O 24, 1911. *Address,* 453 Roslyn Pl., Chicago; *bus. add.,* Crane Tech. High Sch., Chicago.†

381. ALMA ELIZABETH BRAUCHER
(Sister of Nos. 382, 418, 633, 792, 1017)

Retired Physician; B. S.; b. My 5, 1858, Aetna Tp., Ill.; d. Daniel Ludwig (b. Mr 1, 1833, Pickaway Co., O.) and Henrietta Curtis (Hill) Braucher (b. Je 1, 1831, Orange, N. H.). Prepared in Lincoln H. S. M. D., Hering Med. Coll. and Hosp., 1895. Alethenai. Nat. Hist. Soc.; practiced medicine in Lincoln, Ill., for four yrs., giving up office in 1900. Mem., Lincoln Woman's Club, 1895—. *Address,* 227 Lincoln Ave., Lincoln, Ill.

382. ARTHUR CONRAD BRAUCHER
(Brother of Nos. 381, 418, 633, 792, 1017)

Min. Engr.; B. S. in C. E.; b. N 28, 1859, Logan Co., Ill.; s. Daniel Ludwig (b. Mr 1, 1833, Pickaway Co., O.) and Henrietta Curtis (Hill) Braucher (b. Je 1, 1831, Orange, N. H.). Prepared in Lincoln H. S. C. E. Club; Univ. of Ill. Band. C. E. and Surv., Lincoln, Ill., 1885-6; Min. Engr., Trinidad Coal and Coke Co., Starkville, Colo., 1886-7; in Chief Engr's. office, drafting, Raton, N. M. 1887; on Vermejo, Surv. and Prospecting for Coal, fall, 1887, Elkins, N. M.; in charge of development mines 5 and 7, Canon City, Colo., 1887-88; work under Mgmt., A. T. & A. F. R. R., fuel dept.; Lincoln, fall, 1888; and Danville, spring, 1889, with J. F. McCoy, Arch.; interest in Mach. Shop of Braucher Bros., with W. B. Braucher; partnership dissolved in 1896; handled stoves and repairs in connection with gen. repairing, making well screens, pumps for local trade; Min. Engr., Westville Coal Co., 1903-4. Enlisted with Co. D, 5th Regt., Ill. Nat. Guard, 1880-84, Lincoln, Ill. Invented Little Giant Phenomenal Feed Water Heater and Purifier, 1894-5; smoke consuming devices; area-computing devices; improvements for sewers; various other inventions. Married Myra Elizabeth Miller, Bloomdale, O., N 5, 1890. Children: Herbert Edward, b. Ag 6, 1891 (died O 25, 1901); Dorothy Mae, b. F 12, 1904. *Address,* 302 Peoria St., Lincoln, Ill.

383. JUNIATA G. CAMPBELL (HUNT)
(Wife of No. 392)

B. L.; b. F 17, 1862, Polo, Ill.; d. John D. (b. Jl 21, 1830, New York) and Mary E. (Cutts) Campbell (b. Ap 5, 1835, Kittery, Me.). Prepared in Polo, H. S. Alethenai; Y. W. C. A.; Oratorical Assn. Teacher, 1884-88. Mem., Congr. Church. Married Thomas Forsyth Hunt ('84), Ag 22, 1888, Polo, Ill. Children: Theodore Morrow, b. D 7, 1889; Marion Juliet, b. Ja 1, 1899. *Address,* 1800 Bushnell Pl., Berkeley, Calif.

384. NORMAN WARD CHAPMAN

Civ. and Min. Engr.; Cert. in C. E.; b. Ja 30, 1860, Gerlaw, Ill. Prepared in Monmouth Acad. and Coll., Monmouth, Ill. *Address,* Portland, Ore.

385. *LUCY JANE CLARK

Cert. in L. & A.; b. N 14, 1860, Metamora, Ill.; d. Joseph Manley (b. My 30, 1829, Somerville, Mass.) and Anna (Stevenson) Clark (b. Ap 29, 1834, Hopkinsville, Ky.). Prepared in Univ. Acad. Alethenai. Post Office, Wichita, Kan., Ag 1886-87. Died Ja 9, 1887, Wichita, Kan.

386. ANNA JULIA CONKLING (SEYMOUR)
(Wife of No. 291)

B. L. in L. & S.; b. Mr 31, 1862, Leroy, Ill.; d. Aaron Belknap (b. Ja 7, 1832, Mt. Vernon, O.) and Mary (Maltbie) Conkling (b. F 11, 1832, Southington, O.). Prepared in Champaign H. S. Hon. mem., Alethenai. Teacher, Champaign, 1884-5. Married Arthur Bliss Seymour ('81), My 6 1886, Champaign. Children: Mary Elizabeth, b. Ja 27, 1889; Rosa Margaret, b. Ap 28, 1890; Frank Conkling, b. Jl 21, 1895; Edith Katherine, b. S 28, 1896. *Address,* Waverly, Mass.

387. FREDERICK WALTER EBERLEIN

Phys. and Surg.; B. S. in Chem.; b. Mr 12, 1860; s. John (b. My 1833, Ger.) and Margaret (Stromborger) Eberlein (b. D 26, 1832, *do.*). Prepared in Pub. and Par. Schs., Mascoutah, Ill. Married Emma T. Smilie, Jl 19, 1892. *Address,* Lacon, Ill.†

388. LOLA D. ELLIS (FORSYTH)
(Wife of No. 269)

B. L.; b. N 9, 1858, Canton, Ill.; d. Geo. W. (b. Canton, Ill.) and Mary E. (Peterson) Ellis (b. Meadville, Pa.). Prepared in Univ. Acad. Married James W. Forsyth ('81), 1885, Canton, Ill.; Children: Ruth A., b. F 7, 1887; Ethel F., b. Mr 29, 1889. *Address,* Gilroy, Santa Clara Co., Calif.

389. LUCIE ALZIRA HALL (PARR)
(Wife of No. 402; Mother of No. 4849)

B. S. in L. & A., 1914; b. My 12, 1860, Felicity, O.; d. Horace (b. F 20, 1811, Springfield, Vt.) and Alzira Alvira (Howse) Hall (b. Ap 12, 1820, *do.*). Prepared in Champaign H. S. Y. W. C. A.; Alethenai. Grad., Univ. of Ill. Music Sch. with Second Honor, 1878; Music Teacher, 1877-84, Champaign and Urbana; teacher of Piano and Voice, Searcy Coll., Ark., 1884-5, 1886-7; *do.* in Champaign and Urbana, 1885-6; resident in Jacksonville, Ill., 1887-91; Champaign and Urbana, 1891-1912. Married Samuel Wilson Parr ('84), D 27, 1887, Champaign. Children: Elizabeth ('11), b. Je 18, 1889; Harold Lucien, b. S 25, 1894. *Address,* 919 W. Green St., Urbana.

390. FRANK ELMER HERDMAN
(Father of Nos. 4201, 6299)

Engineer; B. S. in M. E.; M. E., 1889; b. O 6, 1862, Mommouth, Ill.; s. Frank Hamilton (b. O 5, 1835, Pa.) and Margaret Amelia (Hill) Herdman (b. S 22, 1841, Mommouth, Ill.). Prepared in Grammar Sch., Chicago and Zanesville, (O.) H. S. Sec. and Pres. Eclipse Const. Co., Winnetka. Mem., A. S. M. E.; A. I. E. E. Married Mary Tilden Victor, Ag 12, 1886. Children: Margaret May ('10), b. Ap 27, 1888; Carrie Belle ('14), b. F 27, 1892; Frank Victor b. Mr 20, 1897. *Address,* Winnetka, Ill.

391. CORA JANE HILL
(Sister of No. 272)

Clerk; Cert.; B. S. in L. & S., 1914; b. 1860, Galesburg, Ill.; d. Benjamin F. (b. N 23, 1833, Erie, Pa.) and Clara E. (Lehman) Hill (b. F 1, 1836, Sharon Springs, N. Y.). Clerk in Coll. Agr., Univ. of Calif., 1904—. *Address,* Agr. Dept., Univ. of Calif., Berkeley, Calif.

392. THOMAS FORSYTH HUNT
(Husband of No. 383)

Dir. and Dean; B. S. in Agr.; M. S., 1892; D. Agr., 1903; b. Ja 1, 1862, Ridott, Ill.; s. Thomas Marshall (b. 1818, Nottingham, Eng.) and Mary (Kirk) Hunt (b. Arnold, *do.*). Prepared in Freeport H. S. Sigma Xi; Alpha Zeta. Town and Gown (Ithaca); Cornell Cosmo. Club; Asst. to Ill. St. Entomol, 1885-6; Asst., Agr. Univ. of Ill., 1886-8; Asst. Agr., Ill. Agr. Exp. Sta., 1888-91; Prof., Agr., Pa. St. Coll., 1891-2; Prof., Agr., O. St. Univ., 1892-3; *do.*, and Dean. of Coll. of Agr. and Domestic Sc., *do.*, 1896-1903; Prof., Agronomy, Cornell Univ., 1903-7; Dir., Agr. Exp. Sta. and Dean of Sch. of Agr., Pa. St. Coll., 1907-12; Dean of Coll. Agr. and Dir. Exp. Sta. Univ. of Calif.; U. S. Agr. Comn. to Study Food Conditions in Eng., France and Italy. Auth.: Soils and Crops of the Farm (with G. E. Morrow), Howard & Wilson Pub. Co., Chicago, 1892, republished, New York, Orange Judd Co., 1899; The Cereals in America, New York, Judd Co., 1904; also a large number of buls., rpts., addresses, contr. to jours., etc. Married Juniata G. Campbell ('84), Ag 22, 1888. Children: Theodore Morrow, b. D 7, 1889; Marion Juliet, b. Ja 1, 1899. *Address,* Univ. of Calif., Berkeley, Calif.

393. GEORGETTA KEMBALL (MURRAY)

B. L. in L. & S.; b. Mr 10, 1862, Champaign; d. George (b. D 25, 1832, Gravesend, Eng.) and Mary (Poulterer) Kemball (b. Mr 2, 1828, Portsmouth, *do.*). Prepared in Champaign H. S. Alethenai. Taught in Pana H. S. two yrs.; Champaign H. S., one yr.; Urbana H. S.; four yrs. Mem., M. E. Church. Married Harry Lewis Murray, S 1, 1891, Champaign. Children: Kemball, b. N 20, 1892; Wesley, b. S 1, 1895; Ruth, b. My 24, 1898; Helen, b. D 6, 1903. *Address,* 911 E. 4th St., Pueblo, Colo.

394. *EDWIN RAYMOND KIMBALL
(Brother of No. 821)

Newspaper work; B. S. in Chem.; b. N 5, 1863, Boston; s. Edwin A. and Clara Bartlett (Bryant) Kimball. Newspaper Reporter and Exchange Ed. of *Chicago Record Herald* and *Chicago Tribune* and others. Auth.: Short stories in mags. and newspapers. Mem., Press Club of Am.; Nat. Union; A. F. A. M.; Ia. St. Traveling Men's Assn. Died Je 1908.

395. JOSEPHINE STEWART KRAUSE (CHALFONT)

Cert. in L. & S.; b. My 18, 1859, Chicago; d. Frederick William (b. Ap 9, 1829, Ger.) and Mary Josephine (Stewart) Krause (b. S 22, 1834, Albany, N. Y.). Prepared in Univ. Acad. Alethenai; Choral Soc.; Choir; Senator in Coll. Govt. Married Alfred Chalfont Sr., Je 9, 1892, Chicago (died Ap 2, 1916). Children: Leonore Vinette, b. Mr 23, 1893; Dale Paschal b. F 3, 1899. *Address,* R. ‡ 2, Box 128 B., San Diego, Calif.

396. FRED AUGUST LIETZE

Civ. Engr.; B. S. in C. E.; b. Ap 1, 1863, Carlyle, Ill. Prepared in McKendree Coll. Chief Engr., Santa Fe & Hanover Drainage Dists., 1884-8; Abstracts and Real Est., 1898; Civ. and Mun. Engr., 1898. *Address,* Carlyle, Ill.†

397. CHARLES HERVEY LILLY

(Brother of No. 398)

Grain Merchant and Seedsman; B. S. in Chem.; b. Ja 20, 1860, Champaign; s. Robert Hervey (b. 1812, Lexington, Ky.) and Valeria (Gordon) Lilly (b. Ap 29, 1834, Ogdensburg, N. Y.). Prepared in Champaign H. S. Adelphic. Chem., Champaign, and Franklin, Tenn.; Merchant, Thomasboro, Ill., 1885-9; Contr. work, Seattle, 1889; Grain, Flour and Feed bus.; Flouring Mills; Steamboats; Seed bus.; Importing and Exporting bus.; mfr., Stock Foods, Fertilizer, Poultry Foods, Wholesale Seeds, etc.; Pres. and Treas., Chas. H. Lilly Co., Seattle; *do.,* Portland, Ore. Mem., A. F. A. M.; Ramier Club; Arctic Club; Seattle Athletic Club. Married Julia Putnam, S 3, 1885, Champaign (died 1908, Seattle); Edna Sengfelder, Jl 10, 1910, Seattle. Children: Henry Wilmot, b. Jl 8, 1886; Farwell Platt, b. Jl 27, 1888; Dorothy E. P., b. S 12, 1889; Marion Mildred, b. Je 1, 1899; Janet, b. O 20, 1911. *Address,* 1106 5th Ave., West, Seattle.

398. *JAMES EDWARD LILLY

(Brother of No. 397)

Grocer; Cert., L. & S.; b. Jl 19, 1861, Champaign; s. Robert Hervey (b. 1812, Lexington, Ky.) and Valeria (Gordon) Lilly (b. Ap 29, 1834, Ogdensburg, N. Y.). Prepared in West Side H. S., Champaign. Adelphic. Hotel Keeper, Harrold, S. Dak., 1885; cml. traveler, 1886-88, Chicago & Cincinnati; Stenographer and Law stud., Seattle, 1889-92; Asst. Counsel of Ore. Improvement Co., Seattle, 1892-7; in grocery bus., Skagway, Alaska, 1897-1900; Dawson, Yukon Ter., Canada, 1900—. Mem., Seattle Ath. Club, 1893—; Dawson Amateur Ath. Assn., 1907—. Died Ag 24, 1912, Dawson, Yukon Ter., Alaska.

399. GEORGE WASHINGTON McCLUER

Farmer; B. S. in Agr.; M. S., 1892; b. O 11, 1857, Farina, Ill.; s. James W. (b. My 30, 1830, Morrow Co., O.) and Harriet (LaRue) McCluer (b. Mr 26, 1834, Morrow Co., O.). Prepared in Univ. Acad. Philomathean; Scientific Assn.; Nat. Hist. Soc. Charge of Fruit and Ornamental Grounds, 1885-8; Asst. Hort. of Exp. Sta. and Instr., Hort., Univ. of Ill., 1888-96; Farming, 1896. Auth.: Pamphlets, Garden Experiments with Sweet Corn, 12 pp.; with Sweet Corn, 14 pp.; with Sweet Corn and Popcorn, 15 pp.; Potato experiments, 18 pp.; Varieties of Apples, 52 pp.; Corn Crossing, 20 pp.; The Forest Tree Plantation, 40 pp.; Grapes, tests of varieties, etc., 24 pp.; Blackberries and Raspberries, varieties and mgmt., 11 pp. Mem., Ill. and Cent. Ill. Hort. Soc.; Sec., Hort. Soc. of Cent. Ill., 1893-6. Dir., Nat. Warehouse Co., 1912—. Married Elizabeth Parrill, S 6, 1885. Children: Hugh Baeyard, b. D 28, 1886; Edith, b. Ag 21, 1889; Donald, b. My 5, 1891; Leon, b. O 1, 1893; Allan, b. Ag 10, 1895; Kenneth Parrill, b. Jl 12, 1897; Jean Wendell, b. Ag 15, 1903. *Address,* R. 5, Jackson, Miss.

400. CARLOS MONTEZUMA

Physician; B. S. in Chem.; b. 1867, Ariz.; s. Coluyeva (b. 1836, Ariz.). Prepared in Prep. Dept., Univ. of Ill.; grad. stud., Med. Coll., N. Y., 1895-6. M. D., Northwestern. Adelphic. Phys. and Surg., Ft. Stevenson, N. Dak., 1889-90; West. Shonshone Agency, Nev., 1890-3; Coluille Agency, Wash., 1893-4; Carlisle, Pa., 1894-6. Specialist on junior stomach and intestinal diseases. Phys. and Surg. in Indian Service of the Interior Dept. of U. S., 1889-96. Auth.: Pamphlets, The Indian Question, 1895; The Indian of Today and the Indian of Tomorrow, W. C. T. U., 1912; A Review of Commissioner Leupp's Interview, Chicago, 1905; "Let My People Go", 1915; Ed., The *Wassaja,* a jour. with object of freedom and citizenship for the Indian by abolishing the Indian Bur. Mem., Baptist Church; A. F. A. M.; A. M. A.; St. and Chicago Med. Socs.; Soc. of Am. Indians. Married Marie Keller, S 19, 1913, Chicago. *Address,* 3135 S. Park Ave., Chicago; *bus. add.,* 7 W. Madison St., *do.*

401. GEORGE NATHAN MORGAN

(Husband of No. 435; Brother of Nos. 708, 1064)

Lawyer; B. L.; b. Ag 2, 1861, Kinmundy, Ill.; s. John Barbe (b. My 8, 1829, Ala.) and Martha (Doolen) Morgan (b. Ag 15, 1839). Prepared in Kinmundy H. S. LL. B., N. W., Univ., 1887. Sigma Chi; Phi Delta Phi. Mem., Univ. Club, Chicago; Press Club; South Shore Country Club. Married Louise Merboth ('85), D 30, 1890, Spring Bay, Ill. Child, May Merboth, b. My 15, 1895. *Address,* 7646 Marquette Ave., Chicago.

402. SAMUEL WILSON PARR

(Husband of No. 389; Father of No. 4848)

Professor; B. S. in Chem.; b. Ja 21, 1857, Granville, Ill.; s. James (b. 1830, Bond Co., Ill.) and Elizabeth Fidelia (Moore) Parr (b. 1836, Putnam Co., *do.*). Prepared in Norm. Univ. H. S. M. S., Cornell, 1885; Stud. Berlin and Zurich, 1900-1. Philomathean, Pres.; *Illini* staff; Ed., *Illini;* Baseball; Orat. Inter-Coll. Cont.; 1st Pres., Athletic Assn.; Valedictorian; Sigma Xi; Phi Lambda Upsilon. Instr., Ill. Coll., 1885-6; Prof., Gen. Sc., *do.,* 1886-91; Prof., App. Chem., Univ. of Ill., 1891. Invented Calorimeter for Coal, 1900; Total Carbon apparatus, 1903; Sulphur Photometer, 1903; Calorimeter for Gas, 1910; Calorimeter Bomb, 1912; Blast Burner 1895 and 1912; Illium Alloy, 1912; Devised low temperature process for coking coal, 1917. Auth.: The Chemical Examination of Water, Fuel, Flue Gases and Oils, 8vo., 100 pp.; First Report on Composition and Character of Ill. Coals (with F. R. Koch), Pub. Bur. of Labor Statistics, 1902 (also a 2d and 3d report published later); Sodium Peroxide as a Third Group Reagent, *Jour. of the A. C. S.,* Vol. XIX, No. 4, 1897; A New Volumetric Method for the Estimation of Copper, *Jour. of the A. C. S.,* Vol. XXII, No. 10, 1900; The Determination of Total Carbon in Coal and Soil, *do.,* Vol. XXVI, No. 3, 1904; The Photometric Determination of Sulphur in Coal (with C. H. McClure), *do.,* Vol. XXVI, No. 9, 1904; Univ. of Ill. Eng. Exp. Sta. Bul. Nos. 32, 37, 38, 46, 60, 76, 79, 94, 97; Ill. St. Geol. Suv. Bu. Nos. 3, 29. Fellow A. A. A. S.; mem. and councilor A. C. S.; mem., Soc. Chem. Ind.; Am. Soc. for Testing Materials; A. I. Chem. Engrs.; A. I. M. E.; Internat. Ry. Fuel Assn.; Ill. Water Works Assn.; Univ. Club; State Comn. Y. M. C. A.; Univ. Bd. Y. M. C. A.; Am. Electro-Chem. Soc.; A. A. A. S.; Congr. Church. Married Lucie A. Hall ('84), D 27, 1887, Champaign. Children: Elizabeth ('11), b. Je 18, 1889; Harold Lucien, b. S 2, 1894. *Address,* 919 W. Green St., Urbana.

403. *SOLON PHILBRICK

(Brother of Nos. 286, 489; Father of No. 8664)

Judge; Cert. in L. & S.; b. Je 20, 1860, Adeline, Ogle Co., Ill.; s. Mayo H. (b. Je 8, 1827, Waldo, Me.) and Mary (McFarland) Philbrick (b. S 1828, Md.). Prepared in Univ. Acad. Philomathean; Capt. by brevet in I. N. G. Lawyer, 1887-1903; Circuit Judge, 1903; Judge Appellate Court 3d Dist. Ill., 1899. Married Carrie J. Thomas, My 28, 1891, Cedar

Rapids, Ia. Children: Lois, b. O 10, 1895 ('17); Gladys, b. My 30, 1897. Died Ap 13, 1914, Springfield, Ill.

404. *LEWIS CLARK ROBERTS
(Brother of No. 325)

Chief Engr.; B. S. in C. E.; b. 1863, Jefferson, Ill.; s. Clark Roberts. Chief Engr., Chicago, Woodstock & Waukegan Traction Co., Gasoline Ry. Died Ag 15, 1917, Chicago.

405. ANDREW OLIVER RUPP

Author; B. L. in L. & S.; b. Mr 25, 1860, Hopedale, Ill.; s. Joseph (b. Ja 4, 1821, Nancy, France) and Anna Baechler (b. S 29, 1826, *do.*). Prepared in Chenoa H. S.; Ill. Wesleyan Univ., Bloomington, Ill. Adelphic. Teacher, 1884-6; Journalist, 1886-1900; Auth., 1900—; City Clerk, McHenry, Ill., 1897-1901. Mem., K. of P. *Address,* Chenoa, Ill.†

406. KETURAH ELIZABETH SIM

B. L. in L. & S.; M. L., 1895; b. Mr 13, 1864, Urbana; d. Joseph Walter (b. N 30, 1831, Knox Co., O.) and Sarah Ann (Busey) Sim (b. Ag 10, 1833, Greencastle, Ind.). Prepared in Urbana H. S. Y. W. C. A.; Pres. Alethenai; Class Hist.; Sen., Stud. Govt.; Rep. Alethenai, Inter. Soc. Orat. Contest; Phi Beta Kappa. Teacher, Urbana Pub. Sch., 1884-6; Clerk in Co. Clerk's Off., 1886-92; Teacher, Eng., 1897-1900; Ger. and Eng. Champaign H. S., 1901-3; Ger., *do.*, 1903-6. Mem., M. E. Church; Assn. Coll. Alumnae; Sec. Urbana Chautauqua Circle, 1902-4; Pres. Chautauqua Alumnae Assn., 1906; Advisory Bd., Univ. of Ill. Y. W. C. A., 1908-11; Co. Chm. of the Woman's Committee, Council of Nat. Defense, Ill. Div., Champaign Co. *Address,* 603 W. Green St., Urbana.

407. *LUCIUS NOYES SIZER

Farmer; B. S. in C. E.; b. N 15, 1860, Kankakee, Ill.; s. Albert Dan (b. Ag 12, 1823, Otsego Co., N. Y.) and Mary (Noyes) Sizer (b. S 1, 1831, Walcott, Vt.). Prepared in Mahomet, Ill. Adelphic; Jr. Class Pres. Teacher, 1884-5; Engr. and Farmer, 1885-9 and 1899-1905; Estimator and Draftsman, Arch., Iron Work, 1890-92; Merchant, 1895-8; Engr. and Farmer, 1905-12; City Engr., Champaign, 1911-16. Married M. Anna Shurts, Je 30, 1892, Delavan, Ill. Children: Albert Dann, b. N 25, 1893; Bruce Lucius, b. Ap 25, 1895 (died D 28, 1917, Las Animas, Colo.); Donald Eugene, b. O 10, 1901; Dorothy, b. Ag 3, 1903. Died Jl 6, 1916, Champaign.

408. LAURA BELL SMITH (PIATT)
(Wife of No. 366)

B. L.; b. Ja 5, 1863, Newton, Ill.; d. Col. Benjamin (b. Ap 27, 1835, Preston Co., Va.) and Celestia Elfie (Gray) Smith (b. Ag 12, 1836, Cleveland). Prepared in Champaign H. S. Married Silas Hubbell Piatt ('83), Jl 18, 1886, Miles City, Mont. Children: Lawrence Gray; Elizabeth Alden, b. Ag 15, 1890; Genevieve Mary, b. Ag 28, 1898. *Address,* 210 15th St., North, Great Falls, Mont.

409. *ERNEST SPEIDEL

B. S. in Chem.; b. 1865, Rock Island, Ill.; s. C. Speidel. Died O 19, 1892, Ravenswood, Ill.

410. HUBERT ALLEN STEVENS
(Father of Nos. 7235, 8784)

Civ. Engr.; B. S. in C. E.; b. Mr 10, 1864, Inland, Pa.; s. Charles W. (b. 1841, Exeter, N. H.) and Lucy L. (Allen) Stevens (b. 1842, Boston). Prepared in Chicago W. Div. H. S. Adelphic. Asst. Co. Surv., Streator, 1884; Asst. Engr., Miss. Riv. Comn., Memphis, 1884-5; Asst., Chester B. Davis, Ill. Riv. Sur., Ottawa, 1885; Asst. on Wis. Riv. Sur., Portage, fall 1885; engaged with bridge contrs. and Wis. Cent. R. R., Chicago, 1886; Engr. on Const., N. Chicago Cable Ry., 1886; Asst. Engr., Chicago 1887-93; pvt. practice, Chicago, 1894-9; City Engr., Joliet, Ill., 1899-1912; City Engr., Corpus Christi, Tex., 1912—. Auth.: Occasional papers in Engr. mags. and newspapers. Mem., Western Soc. of Engrs.; Ill. Assn. of Engrs. and Survs. Married Hattie B. Thompson, Je 18, 1890, Urbana. Children: Vernon T. ('15), b. O 3, 1892; Richard W. ('17), b. F 25, 1894. *Address,* Corpus Christi, Tex.

411. SAMUEL WESLEY STRATTON

Dir. Nat. Bur. of Standards; B. S. in M. E.; D. Engr., 1903; b. Jl 18, 1861, Litchfield, Ill.; s. Samuel (b. 1831, Ky.) and Mary B. (Webster) Stratton (b. 1835, Ill.). Prepared in Litchfield H. S. Philomathean. Capt. D. Sc. (hon.), Western Univ. of Pa., 1903; D. Sc. (hon.), Univ. of Cambridge, 1908. Instr., Math., Asst. Prof., and Prof., Physics and E. E., Univ. of Ill., 1885-92; Asst., Assoc. and Prof., Physics, Univ. of Chicago, 1892-1901; Dir., Nat. Bur. of Standards, Washington, D. C., 1901—. Ensign, Lt. Jr grade, Lt., and Lt.-Comdr., Ill. Naval Militia, 1895-1901; Lt., U. S. N., Span.-Am. War, May-Nov., 1898; Comdr. Comdng. D. C. Naval Militia, 1904—. Mem., Com. of Weights and Measures; A. I. E. E.; Am. Physical Soc.; Am. Phil. Soc.; A. A. A. S.; Wash. Phil. Soc.; Astron. and Astrophys. Soc. of Am.; Am. Soc. for Testing Materials; The Am. Acad. of Engrs.; Cosmos Club; Chevy Chase Club; The Quadrangle Club, Chicago. *Address,* The Farragut, 17th and I Sts., N. W., Washington, D. C.

412. HENRY SEWARD VAN PETTEN

Druggist; B. S. in Chem.; b. N 9, 1859, Lawn Ridge, Ill.; s. Peter V. (b. My 6, 1818, N. Y.) and Martha (Van Anken) Van Petten (b. Ja 3, 1825, N. Y.). Prepared in Lacon H. S. Adelphic; Pres., Soph. Class. Married Violet May Harris, N 6, 1895, Evanston, Ill. Child, Chella Harris Van Petten, b. Ag 19, 1896. *Address,* East Las Vegas, N. M.†

413. EDMUND ROBERT VIAL
(Brother of Nos. 453, 783, 1287; Father of No. 8029)

Farmer; B. S. in Agr.; b. Mr 19, 1861, Lyonsville, Ill.; s. Robert (b. Ap 19, 1824, Chester, N. Y.) and Mary Roe (Ketchum) Vial (b. N. Y.). Prepared in Univ. Acad. Gregorian. S. S. Supt.; Church Clerk; Sch. Dir. Married Hattie M. Hoyt, O 26, 1887, Bridgeville, N. Y. Children: Clara Gertrude, b. S 27, 1888; Ralph Hoyt ('16), b. O 12, 1890; Albert Russell, b. My 26, 1893; George Edmund, b. Jl 8, 1897; Gordon Lewis, b. Ap 7, 1899; Wilbur Franklin, b. S 21, 1901; Chester LeRoy, b. O 30, 1905. *Address,* R. 2, La Grange, Ill.

414. CHARLES HUNTER WEST

Civ. Engr.; B. S. in C. E., 1912; b. N 25, 1858, Jefferson Co., Fayette, Miss.; s. Charles W. (b. Ap 17, 1830, *do.*) and Kate A. (Hunter) West (b. Port Gibson, Claiborn, O.). Prepared in Jefferson Sch., Washington, Miss., and night sch. Stationed at Rosedale, Miss. on surv. and const. work, 1884-93; in U. S. service on levee and river work, 1893-8; Chief Engr., Miss. Levee Dist., 1898-1910; Civ. Engr., Greenville, Miss., 1910—. Capt. 1st Infantry, M. N. G. Appointed mem. Miss. River Comn. by Pres. Taft, 1910; Presby. Church; A. F. A. M.; R. A.; K. T.; A. A. O. N. M. S.; A. S. C. E.; Internat. Assn. of Navigation Congr.;

Assoc. Mem., Military Ser. Inst.; mem. Nat. Geographic Soc., 1905—. Married Mary E. Dulaney, Ja 20, 1886, Madison, Miss. (died Mr 9, 1899); Birdie Mary Hamway, N 23, 1908, Greenville, Miss. Children: Charles H., b. Ja 10, 1887 (died Ag 2, 1888); Lorraine, b. O 22, 1888 (died S 18, 1895); William D., b. Mr 18, 1890 (died Ap 29, 1890); Mary, b. Jl 21, 1891 (died F 15, 1895; Charles T. b. Ap 3, 1895 (died S 24, 1895). *Address,* Greenville, Miss.

415. JEROME GIDEON WILLS
(Brother of No. 455)

B. L.; Merchant; b. 1860, Fayette Co., Ill.; s. Clifton Reader (b. 1835, Va.) and Sophia (Lape) Wills (b. 1837, Lancaster, O.). Prepared in Salem H. S. Admitted to Bar. Married Minnie L. Jerauld. Children: Charles Jerauld, b. Ag 22, 1899; Ruby Dorothy, b. S 12, 1901; Walter Wallace, b. F 21, 1904; Sarah Elizabeth, b. S 19, 1909. *Address,* Vandalia, Ill.

CLASS OF 1885 (40 LIVING, 5 DEAD)

416. ALFRED NOYES ABBOTT
(Brother of Nos. 121, 336, 373; Father of Nos. 4043, 4044, 6687, 8909)

Farmer; B. S. in Agr., 1912; b. N 2, 1862, Union Grove, Ill.; s. A. M. (b. Queechy, N. H.) and Sarah (Sperry) Abbott (b. Mecca, O.). Adelphic. Mem., St. Legislature, 1898-1902; V. P., St. Farmers' Inst. Workers; Mem., St. Leg., 1901-12; Chm., Sub-Com. on Univ. of Ill. appropriations. The Univ. received its largest appropriation for bldgs. and gen. expense in its history—the one mill tax for the Univ. was passed by this legislature. Mem., I. O. O. F.; A. F. A. M.; M. W. A.; Mystic Workers of the World; O. E. S. Married Sarah Green, O 12, 1886. Children: Bayard Taylor ('10), b. N 5, 1887; Frances D. ('10), b. Ja 5, 1889; Louis A. ('15), b. Ag 9, 1891; Howard G. ('18), b. Ja 8, 1896. *Address,* R. 7, Morrison, Ill.

417. JUDSON FINLEY AYERS
(Brother of No. 461)

Cert. in L. & S.; b. 1862, Urbana; s. Alexander M. and Mary J. (Glenn) Ayers. With Mex. Central R. R., 1904—. *Address,* Urbana.†

418. WILLIAM BURSON BRAUCHER
(Brother of Nos. 381, 382, 633, 792, 1017)

Engineer; B. S. in M. E.; b. Mr 13, 1857, Logan Co., Ill.; s. Daniel Ludwig (b. Mr 1, 1833, Pike Co., O.) and Henrietta Curtis (Hill) Braucher (b. Je 1, 1832, N. H.). Prepared in Lincoln H. S. and Univ. Acad. Univ. Band. Discovered that the recalescent point in the heating and cooling of steel may be used in hardening steel. Married Hattie Alice Abbott, Ag 7, 1889, Decatur, Ill. Children: Alma Leone, b. Mr 31, 1892 (died Ja 3, 1896); Rachel Abbie, b. S 30, 1894. *Address,* 5213 W. Monroe St., Chicago.

419. HARRY LESLIE CARTER

Merchant; Cert. in M. E.; b. Ja 27, 1861, Cincinnati. For several years a mech. engr. *Address,* Humboldt, Ill.†

420. KATE FRANCES CLARK (STOCKHAM)
(Wife of No. 450)

B. S.; b. Jl 6, 1863, Cobden, Ill.; d. E. N. and Frances E. (Goodrich) Clark. Alethenai. Mem., First M. E. Church; W. C. T. U.; Chautauqua Circle. Married Wm. H. Stockham ('85), Ap 27, 1887, Cobden, Ill. Children: Herbert C., b. 1888; Douglass W., b. 1898; Richard J., b. 1903. *Address,* 1231 N. 32d St., Birmingham, Ala.

421. THOMAS EDWARD COLE

Physician; Cert.; b. 1861, Champaign; s. Thomas and Elizabeth (Roberts) Cole. Married Anna B. Smith, 1890, Huron, O. *Address,* Le Mars, Ia.†

422. SIMEON COLTON COLTON

Supt., Dredge & Dock Co.; B. S. in C. E.; b. Mr 24, 1862, Chicago; s. A. M. F. (b. 1824, Amherst, Mass.) and Caroline (Kirk) Colton (b. 1832, Morristown, N. J.). Prepared in No. Div. H. S., Chicago. C. E. Club. Supt. for Fitzsimons & Connell Dredge & Dock Co.; Contr. for Pub. Works, 1885. Mem., West. Soc. Engrs. Married Caroline Whitcomb, D 26, 1899. Child, Catherine, b. Jl 5, 1908. *Address,* 600 Central Ave., Wilmette, Ill.

423. ROBERT LIVINGSTON DUNLAP
(Brother of No. 63; Father of Nos. 4628, 7492)

Carpenter; Cert. in Chem.; b. N 17, 1860, Savoy, Ill.; s. Menzo (b. D 19, 1816, Pulaski, N. Y.) and Arabella (Pierce) Dunlap (b. Ap 23, 1825, Sandy Creek, N. Y.). Prepared in Urbana. Married Charlotte R. Jutkins, Je 2, 1886. Children: Robert M. ('11), b. O 18, 1887; Effie Charlotte ('16), b. D 26, 1888; Leonard E., b. Ap 15, 1892. *Address,* 703 W. Washington St., Urbana.

424. MARY TRACY EARLE (HORNE)

Writer; B. S.; A. M., 1903; b. Cobden, Ill., O 21, 1864; d. Parker (b. Ag 8, 1831, Mt. Holly, Vt.) and Melanie (Tracy) Earle (b. Ja 12, 1837, Peru, O.). Prepared in Cobden H. S. Alethenai; represented Alethenai in Intersoc. Orat. Cont., 1884. Writer, 1885-1904; Libn. and Ed. Asst. Estacion, Central Agronomica de Cuba, 1904-07; writer, 1907—. Auth.: The Wonderful Wheel, Century Co., 152 pp., 1896; The Man Who Worked for Collister, Copeland & Day, Boston, 284 pp., 1898; Through Old Rose Glasses, Houghton, Mifflin & Co., Boston, 209 pp., 1900; The Flag on the Hilltop, Houghton, Mifflin & Co., Boston, 125 pp., 1902; short stories and occasional essays in *The Outlook, The Atlantic Monthly, The Century, Everybody's, Harper's Weekly, McClure's, Scribner's,* and other mags. and papers, 1887—. Married William Titus Horne, Jl 1, 1906, Santiago de las Vegas, Cuba. *Address,* 2527 Virginia St., Berkeley, Calif.; *bus. add.,* c/o Univ. of Calif., Berkeley, Calif.

425. GEORGE HUNTINGTON ELLIS

Chemist; B. S. in Chem.; b. My 6, 1864, Milwaukee; s. Joel (b. 1834, Mass.) and Jane May (Field) Ellis (b. 1840, New York). Prepared in Milwaukee Pub. Sch.; Univ. Acad. Sigma Chi. Prof., Chem. 1885-1903; Sec. and Treas., Geo. W. Pitkins Co., Paint Mfrs., Chicago, 1903—. Auth.: Notes in White Paint Analysis. Mem., A. C. S. Married Mary Harvey, D 1892, Aurora, Ill. Children: Richard, b. 1896; Gerald Van Norturck, b. 1902. *Address,* 1818 Wesley Ave., Evanston, Ill.

426. GEORGE LEROY HICKS

Farmer; B. L. in L. & S.; b. N 23, 1862, Wayne, Wis.; s. Charles Smith (b. Mr 30, 1834, Rochester, N. Y.) and Helen (Abbey) Hicks (b. F 12, 1838, Painesville, O.). Prepared in Warren H. S. Adelphic; Pres., Senior Class. Married Mary Olive Hibbard, Ap 27, 1892, Paullina, Ia. Children: Lois Abbie, b. Mr 25, 1893; Byron Shirley, b. D 2, 1894; Helen Elizabeth, b. O 4, 1902; Genevieve Ruth, b. My 7, 1909. *Address,* Gaza, Ia.†

427. *CHARLES HOPPER

Banker and Broker; Cert.; b. My 31, 1861, Meriden, Ill.; s. Robert S. and Mary E. (Scofield) Hopper. Prepared in Bristol H. S. Adelphic. Banker, Sandwich, Ill.; Real Est. and Mfg., Lincoln, Neb.; Banker and Broker, Chicago. Mem., Hamilton Club. Married Frances J. Stinson, Je 7, 1888, Sandwich, Ill. Died O 22, 1912, Chicago.

428. EMMA JONES (SPENCE)

B. L.; b. Ag 7, 1862, near Hoopeston, Ill.; d. Henry Trowbridge (b. Mr 5, 1838, Repton, Eng.) and Susan Belle (Lionberg) Jones (b. D 21, 1844, Luray, Va.). Prepared in Hoopeston H. S. Pres., Alethenai; Y. W. C. A.; Pres. of Class; Eng. and Mod. Lang. orator on Commencement. Taught in Champaign Pub. Schs., 1885-7. Invented blanks for R. R. Reports, adopted by Gen. Mgr. and Gen. Supt. of B. & O. R. R., 1892. Ed. and Compiler of Songs for Young Volunteers, the Courier Printing Co., Zanesville, O., 1890. Supt., Juvenile gospel temperance work under auspices of Zanesville, O., Temperance Union, 1889-91. Pres., W. C. T. U., Cambridge, O., 1898-9. Post Grad. work, Univ. of Redlands, 1910-11. Auth.: Many short stories and poems published in various newspapers and mags. since 1885; wrote "Ode to the University of Redlands," sung by choir at dedication of Univ., 1909. Mem., Nat. Assn. of Coll. Alumnae, So. Calif. Branch; Seventh Day Adventist Church; Univ. of Ill. Alumni Assn., Los Angeles branch. Married Philip Taylor Spence, D 15, 1887, Champaign. Child, Virginia Gracybel, b. Ag 27, 1902. *Address,* Terracina Park, Redlands, Calif.

429. WILLIAM FINLEY KENDALL

Civ. Engr.; B. S. in C. E.; b. O 10, 1860, Rock Island, Ill.; s. R. D. (b. Batavia, N. Y.) and M. (Broderick) Kendall. Prepared in Rock Island H. S. LL. B., Chicago Cor. Sch. of Law; Arch., Univ. of Ill., 1893-4; Pres., Adelphic. Civ. Engr. in R. R. Service; with Miss. River Comn. Married May Hume, Mr 5, 1895, San Antonio, Tex. (died S 21, 1914); Carrie Whitney Croker, Je 1, 1916. Child, Editha, b. Ja 1899. *Address,* New Orleans, La.; *bus. add.,* 519 Canal St., *do.*

430. JAMES MARTIN KENT

Teacher; B. S. in M. E.; b. O 6, 1865, Kewanee, Ill.; s. Richard (b. 1831, Flushing, Eng.) and Rosetta J. (Chambers) Kent (b. 1825, Smithfield, O.). Prepared in Pub. Schs. of Galva, Wyoming and Kewanee, Ill. Elec. and Mech. Engr.; Teacher, 1897—. Mem., A. S. M. E.; Am. Electro.-Chem. Soc.; A. A. A. S.; Soc. Promotion of Engng. Educ.; Nat. Geog. Soc.; A. S. H. V. E. Married Jessie Paull Nichols, My 18, 1893. Child, Paull N., b. F 19, 1902. *Address,* 2446 Harrison St., Kansas City Mo.

431. MILO PLANK LANTZ
(Father of No. 6375)

Farmer; B. S.; b. Ap 11, 1859, Carlock, Ill.; s. Simeon (b. S 16, 1829, Lewistown, Pa.) and Mary (Plank) Lantz (b. Ag 16, 1833, Wooster, O.). Prepared in Carlock H. S.; Univ. Acad. Philomathean, Pres. and Sec.; commissioned Capt. at graduation. Farmer and Breeder of Pure Bred Stock. Mem., Mennonite Church. Married Lydia Ann Ropp, Carlock, Ill., Ja 25, 1888. Children: Etta Mabel ('14), b. F 12, 1890; Clarence Russell, b. N 14, 1891 (died D 9, 1893); Esther Marie, b. D 2, 1894; Lillian May, b. My 16, 1897; Ruth Estelle, b. Ag 26, 1900; Mary Pauline, b. Ag 3, 1905. *Address,* Carlock, Ill.

432. JUDSON LATTIN
(Father of No. 5780)

Master Mechanic; B. S. in M. E.; b. F 27, 1863, DeKalb Tp., Ill.; s. Nathan (b. My 21, 1834, Veteran, N. Y.) and Mary Hepsey (Bemis) Lattin (b. D 21, 1830, Fitchburg, Mass.). Prepared in Sycamore H. S. Tau Beta Pi; Capt. Draftsman Pullman Car Co., 1885-90; Chief Draftsman, Osborne Steam Engng. Co., 1890-4; with Metropolitan Westside Elevated Ry. Co., 1894-6; Draftsman and gen. Supt., Am. Grass Twine Co. and Minn. Harvester Co., St. Paul, 1896-1903; Asst. Supt., Deering Works Internat. Harvester Co., Chicago, 1903-8; Supt., Akron Works, Internat. Harvester Co., Akron, O., 1908-9; Asst. Supt. and Master Mech., Hamilton Works, Internat. Harvester Co. of Can. 1909—. Mem., A. S. M. E.; West. Soc. of Engrs. Married Fannie Thomas, Ag 15, 1887, Kickapoo, Peoria. Children: Robert Thomas ('13), b. Ag 30, 1888; Judson, Jr., b. O 22, 1889 (died Mr 7, 1900); Elsie Stowell, b. N 28, 1894; Mary Claire, b. Je 14, 1902. *Address,* 412 W. High St., Sycamore, Ill.

433. ALBERT GEORGE MANNS

Chemist; B. S. in Chem.; b. Je 5, 1860, Pittsburgh, Pa. Prepared in Oak Park and Elgin H. Schs. Ph. D., Berlin, Ger., 1888. Chief Chem., Albert Trostel & Sons Co., Milwaukee. *Address,* 606 Woodland Ave., Oconomowoc, Wis.

434. *SHERMAN LATTA MARSHALL

Farmer; B. L.; b. N 13, 1863, Ipava, Ill.; s. Samuel P. (b. Ja 11, 1831, Jefferson Co., O.) and Mary A. (Latta) Marshall (b. Je 16 1832, Ross Co., O.). Prepared in Ipava H. S.; Univ. Acad. Sigma Chi.; Philomathean Class Pres.; Commencement Oration; Jr. Class Exhibition "Apostrophe"; Treas., 1st Athletic Assn.; Capt. Bank Clerk, 1886-8; Cashier, Coronado Beach Co., 1889-90; Farming, 1891-1902; Cashier, Ipava St. Bank, 1902-8; Farming, 1908—. Mem., Fulton Co. Bd. of Supvrs., sixteen yrs., chm., *do.,* seven yrs. Died My 30, 1917.

435. LOUISA MERBOTH (MORGAN)
(Wife of No. 401)

Cert.; A. B. in L. & S., 1914; b. 1864, Spring Bay, Ill.; d. Mary Merboth. Married George N. Morgan ('84), D 30. 1890, Spring Bay, Ill. *Address,* care George N. Morgan, 7646 Marquette Ave., Chicago.

436. JOHN ALBERT MILLER

Chemist; B. S.; M. S., 1888; b. Jl 26, 1862, Buffalo, N. Y.; s. John (b. 1822, Ger.) and Mary (Fougeron) Miller (b. 1825, France). Prepared in Univ. Acad. A. M., Ph. D., Univ. of Berlin. Philomathean Anal. and Consulting Chem.; St. Analyst; Prof., Med. Chem. and Toxicology, Med. Dept. Niagara Univ., 1888-97; Assoc. Prof., Chem., Univ. of Buffalo, 1897-1901. Fellow, Chem. Soc., 1888; Fellow, Royal Microscopical Soc., 1892. Mem., German Chem. Soc., 1886; A. C. S., 1892; Soc. of Chem. Indus., 1894; Am. Mic. Soc., 1890. Married Gertrude Neele, 1892, Covington, Ky. Children: Helen L., b. 1894; Jack, b. 1895. *Address,* 176 Norwood Ave., Buffalo, N. Y.

437. EDWARD LELAND MORSE
(Brother of Nos. 281, 485)

Civ. Engr. and Fruit Grower; B. S. in C. E.; b. N 6, 1860, Cazzenovia, Ill.; s. Levi P. (b. 1821, Rochester, Vt.) and Mary A. (Parminter) Morse, (b. 1843, Devonshire, Eng.). Prepared in Metamora H. S.; Philomathean. R. R. location, Construction and Maintenance. 1885-91; Elevated Ry. Const., Chicago, 1891-95; Paving. Concrete and Park Work, 1895-99; Asst. Engr., Chicago & Alton R. R. Building and Maintenance, 1899-1003; Engr. Track Elevation, C. & A. R. R., Chicago, 1903-5; Gen. and Irrigation Engng., 1905—; Fruit Raising, Grand Junction, Colo.; Dir. and mem., Const. Com., Grand Valley Irrigation Co.; mem., H. S. Bd., 1914. Married Elizabeth George, Ja

23, 1900, Chicago. Children: Mary Edith, b. N 10, 1901; Ellen Primrose, b. D 7, 1903. *Address*, R. 3, Grand Junction, Colo.

438. ARTHUR TAPPAN NORTH
(Brother of No. 439)

Contractor; Cert.; B. S. in Arch., 1914; b. O 15, 1864, Kewanee, Ill.; s. Levi and Charlotte (Strong) North. Tau Beta Pi. Engng. Ed. *Am. Architect*. Prepared four handbooks for Yellow Pine Mfg. Assn. Mem., A. S. C. E.; Am. Ry. Engng. Assn.; S. A. R.; Founders and Patriots of Am.; A. F. A. M.; Epis. Church. Married Nannie Page Lane, N 13, 1886. Children: Helen Charlotte, b. Je 30, 1889; Page Lane, b. D 29, 1892. *Address*, 243 W. 39th St., New York City; *bus. add.*, c/o *American Architect*, N. Y.

439. FOSTER NORTH
(Brother of No. 438)

B. S., 1914 as of the class of 1885; b. D 1861; s. Levi North, and Charlotte (Strong) North. *Address*, 243 W. 39th St., New York City.

440. BESSIE WOLFE OWENS (NEEDHAM)
(Sister of No. 1256)

A. B. in L. & S.; b. F 5, 1864, Urbana; d. W. H. (b. D 22, 1833, Catonsville, Md.) and Sarah A. (Wolfe) Owens (b. N 21, 1838, Berwick, Pa.). Prepared in Urbana H. S. Teacher pub. schs. Yakima, Wash., 1888-9; *do.*, Tacoma, Wash., 1890-1. Mem., Baptist Church; Womans' Club; P. E. O. Sisterhood. Married J. Horace Needham, 1891, Tacoma, Wash. Child, William Horace, b. Jl 4, 1905. *Address*, 416 N. 2d St. North Yakima, Wash.

441. L. ESTELLE PAULLIN (PADGETTE)

Phys. and Surg.; Cert.; b. Atlanta, Ill.; d. Jacob H. Paullin. Married Lewis Padgette. *Address*, Creston, Mont.

442. GEORGE RILEY PETTY
(Husband of No. 558)

Dairying; B. S. in Arch., 1888; b. O 13, 1862, Pike Co., Ill.; s. W. T. F. (b. Mr 19, 1840, Pike Co., Ill.) and Mary (Brittain) Petty (b. Ap 22, 1840, *do.*). Prepared in Univ. Acad. Adelphic. Married Ida May Stoltey ('88), Mr 3, 1889, Champaign. Children: Lou Fisher, b. D 8, 1889; Edgar Lynde, b. Je 20, 1891; Julia C., b. Jl 20, 1896; Blanche Helen, b. N 1, 1898; Bernice G., b. N 8, 1900; Thomas Henry, b. Ag 18, 1902; George R., Jr., b. Ag 21, 1905. *Address*, Oklahoma City, Okla.

443. BESSIE GAY PLANK (THOMPSON)
(Wife of No. 494)

B. L.; b. D 1, 1863; d. Philo White (b. Catskill, N. Y.) and Elizabeth Jemima (Greene) Plank (b. *do.*). Prepared in Champaign H. S.; Monticello Sem., Godfrey, Ill. Alethenai. Married Luther Thompson ('86), D 25, 1889, Champaign. *Address*, Winamac, Pulaski, Co., Ind.

444. CHARLES HENRY RANKIN

Farmer and Apple Grower; Cert. in C. E.; b. Ag 2, 1859, Payson, Ill.; s. Robert (b. Je 23, 1827, Caldwell Co., Ky.) and Sara Jane (Edmonds) Rankin (b. My 20, 1828, Iredell Co., N. C.). Prepared in Payson and Camp Point H. S.; Chaddoc Coll., Quincy, Ill. Philomathean. Engng. work for Drainage districts; Railroad; Prelim. and Land Surveying; Justice of the Peace, twelve yrs.; Notary, eight yrs.; Mgr. and Sec. of a telephone co., 1901—. Farmer and Fruit Grower. Married Henrietta L. Whittleton, F 14, 1888, Barry, Ill. Children: Harriett E., b. O 6, 1889; Lury J., b. F 17, 1892; Robert E., b. S 9, 1893. *Address*, Star route, Payson, Ill.

445. HENRY LINCOLN REYNOLDS

Pat. Atty. and Mech. Engr.; B. S. in M. E.; b. Mr 2, 1861, Mendon, Ill.; s. Charles Christopher (b. 1822, Winsted, Conn.) and Margaret (Frost) Reynolds (b. 1824, Lodi, O.). Prepared in Camp Point H. S. Adelphic. Draftsman and Designer of Mach.; Examiner in U. S. Patent Office; Pat. Atty. and Mech. Engr. Married Jane E. B. Williams, Jl 19, 1893, Rockville, Md. Children: Charles Lane, b. My 21, 1894; Ella Wooton, b. Ap 5, 1898; Richard Williams, b. Jl 8, 1899. *Address*, 459 Central Bldg., Seattle.

446. HUGH LOUIS RONALDS

Merchandising and Farming; B. S. in M. E.; b. D 2, 1863, Grayville, Ill.; s. Francis (b. near Albion, Ill.) and Lucy (Prichard) Ronalds (b. *do.*). Prepared in Grayville Pub. Schs. Mech. Engr., 1885-91; Cashier, Farmer's Nat. Bank, 1891-1910; Gen. Merchandising and Farming, 1910—. Married Mary Walden Helm, N 1900, Grayville, Ill. *Address*, Grayville, Ill.†

447. *THEO. H. SCHLADER
(Father of No. 7931)

Supt., Bldg. Const.; B. S. in Arch.; b. Ap 11, 1856, Green Vale, Ill.; s. Matthias (b. Ger.) and Anna M. Schlader (b. *do.*). Prepared in Norm. Sch., Galena, Ill. Adelphic. Draftsman, 1887; Estimator, 1888; Supt., Bldg. Const., 1890; Estimator, Bldgs., 1903; Supt., Bldg. Const., 1911-17. Elder, Presby. Church. Married Mary Louise Holmes, My 29, 1888, Chicago (died N 14, 1908). Children: Edward Holmes ('16), b. N 10, 1892; Henry Matthias, b. S 20, 1894. Died F 9, 1919, Oak Park, Ill.

448. ALFRED CHARLES SCHRADER

Engr. and Supt.; B. S. in C. E.; b. F 14, 1863, Joliet, Ill.; s. Henry (b. Ja 13, 1816, Hanover, Ger.) and Dorothea (Bues) Schrader (b. Mr 28, 1833, *do.*). Prepared in Univ. Acad. Engr. Dept. proposed Burlington extens. in Ia. and Colo., 1885-6; on Const. of Ill. Valley and Northern, 1886-7; Engng. Dept., S. Parks, Chicago, 1890; Engng. Dept., San. Dist. of Chicago, 1890-5; Chief Engr., West Parks, Chicago, 1895-1910; Supt. and Engr., West Parks, 1910—. Mem. West. Soc. of Engrs.; Ill. Soc. of Survs. and Engrs.; Hamilton Club; City Club of Chicago. Married Rosa V. Heywood, Je 30, 1897, Aurora, Ill. *Address*, 4032 Jackson Blvd., Chicago; *bus. add.*, Union Park, Chicago.

449. WILLIAM H. SMITH

Lawyer; Cert. in L. & S.; b. 1860, Salem, Ill. *Address*, Lewistown, Fergus Co., Mont.†

450. WILLIAM HENRY STOCKHAM
(Husband of No. 420)

Pres., Stockham Pipe and Fittings Co.; B. S. in M. E.; b. S 15, 1861, Lafayette, Ind.; s. Dr. G. H. and Alice (Bunker) Stockham. Philomathean. Mfg., Chicago, Ill., till Ja 1, 1903; Pres., Stockham Pipe & Fittings Co., 1903—. Mem., Hamilton Club, Chicago; First M. E. Church; Pres. Birmingham, Ala. S. S. Assn.; Rotary Club of *do.*; U. S. Chamber of Commerce and Birmingham Chamber of Commerce. Married Kate F. Clark ('85), Ap 27, 1887, Cobden, Ill. Children: Herbert C., b. 1888; Douglass W., b. 1898; Richard J., b. 1903. *Address*, 1231 N. 23rd St., Birmingham, Ala.; *bus. add.*, 10th Ave. and 34th St., *do.*

451. *WILLIAM COOKE SWERN
(Husband of No. 454; Father of No. 4927)

Architect; Cert. in A. E.; b. 1860, Perry, O.; s. Perry Swern. Married Abbie Weston ('85). Child, Perry Weston ('11), b. Ap 23, 1889. Died Je 21, 1907, Chicago.

452. CHARLOTTE SWITZER
(Sister of No. 157)

H. S. Prin.; Cert.; A. B. in L. & S., 1914; b. S 15, 1863, Mt. Airy, Md.; d. Francis Asbary (b. Mr 28, 1828, Union Bridge, Md.) and Ann Jane (Bussard) Switzer (b. Mr 5, 1834, Mt. Airy, Md.). Alethenai. Prin. Champaign H. S. *Address,* 608 W. Church St., Champaign.

453. FREDERICK KETCHUM VIAL
(Brother of Nos. 413, 783, 1287; Father of No. 9456)

Engineer; B. S. in Agr.; B. S., Nat. Hist.; C. E., 1917; b. Ag 22, 1864, Lyonsville, Ill.; s. Robert (b. Ap 9, 1824, Chester, N. Y.) and Mary Roe (Ketchum) Vial (b. N 18, 1834, Newburg, N. Y.). Prepared in Univ. Acad. Gold Medal in Military; R. R. & Indus. Engr. Rodman, A. T. & S. F. R. R.; Asst. Engr., C. & A. R. R., 1888-91; Asst. Engr., C. & W. I. R. R., 1892-3; Chief Engr., Ajax Forge Co., Chicago, 1895-6; Prin. Asst. Engr., C. & W. I. R. R., 1897-1902; Chief Engr., Griffin Wheel Co., Chicago, 1902—. Auth.: The Railroad Transition Spiral, *Engr. News,* S 29, 1900; Standardization of railroad wheels with reference to gross load and braking power of car, 40 pp., Je 1, 1911; Several Buls. relating to chilled iron car wheels. Invented sand blast car wheel cleaner; chilled iron car wheel; convex tread car wheel; locally hardened castings; controlling direction of grain in chilled iron tread of car wheels; other patents pending. Mem., Am. Soc. for Testing Materials; West Ry. Club; Car Foreman's Assn.; Congr. Club. Married Fannie E. Craigmile, Ap 19, 1892, La Grange, Ill. Children: Harold C. ('18), b. F 5, 1896; Charles R., b. F 18, 1899 (died Jl 18, 1902); Mary H., b. D 20, 1901. *Address,* 312 Madison Ave., La Grange, Ill.

454. ABBIE WESTON (SWERN)
(Wife of No. 451; Sister of Nos. 117, 297, 585, 586; Mother of No. 4927)

Cert.; b. 1864, Champaign; d. Nathan (b. Wilson, N. Y.) and Jane (Cloyde) Weston (b. Troy, N. Y.). Married W. C. Swern ('85). Child, Perry Weston ('11), b. Ap 23, 1889. *Address,* 417 S. Grove Ave., Oak Park, Ill.

455. ETTA CATHERINE WILLS (SCHENKER)
(Sister of No. 415)

Cert.; b. Mr 6, 1865, Lone Grove Town, Fayette Co., Ill.; d. Clifton Reader (b. 1835, Va.) and Sophia (Lape) Wills (b. 1837, Lancaster, O.). Prepared in Kinmundy H. S. Alethenai; Y. W. C. A. Married John William Schenker, Mr 26, 1894, Altamont, Ill. Children: Celia Elizabeth, b. F 11, 1895; Marguerite Estelle, b. Ag 16, 1896; John Clifton, b. F 24, 1900, (died O 26, 1903); Marietta, b. D 17, 1902; Irene Lucile, b. N 5, 1905. *Address,* Vandalia, Ill.

456. CHARLES WILLIAM WOODWORTH
(Brother of Nos. 718, 1188, 2007)

Teacher; B. S.; M. S., 1886; b. Ap 28, 1865, Champaign; s. Alvin Oakley (b. 1819, N. Y.) and Mary Celina (Carpenter) Woodworth (b. Ap 5, 1842, Manlius, N. Y.). Prepared in Champaign H. S. Sigma Xi. Officer Agr. Exp. Sta. in Ark.; Teacher and Sta. Officer in Calif.; assisted in planning of entomological work at Univ. of Nanking, Nanking, China, 1917-18. Mem., Société de France; A. A. A. S.; Cambridge Entomol. Soc.; Am. Assn. of Econ. Entom.; Entomol. Soc. of Am.; Pac. Slope Assn. of Econ. Entomol. Married Leonora Stern, S 4, 1889, Rolla, Mo. Children: Lawrence Ariel, b. Je 8, 1890; Harold Evans, b. My 30, 1894; Chas. Edward, b. S 25, 1897; Mary Elizabeth, b. F 7, 1901. *Address,* 2237 Carlton St., Berkeley, Calif.

457. ELIZA MARILLA WRIGHT (CANADAY)
(Sister of No. 458)

A. B. in L. & S.; b. Toulon, Ill.; d. William Wilberforce (b. Ap 3, 1820, Hanover, N. H.) and Anne Matilda (Creighton) Wright (b. Mr 29, 1820, Co. Cavau, Ire.). Prepared in Champaign H. S. Grad. Sopher Sch. of Orat., 1902. Married Miles W. Canaday, Ap 3, 1889, Chicago. Children: Sophia M.; Alice C.; Miles E *Address,* 27 N. Pine Ave., Chicago.

458. JOHN EDWARDS WRIGHT
(Husband of No. 528; Brother of No. 457)

Editor; B. L.; A. M. (hon.), 1903; b. O 14, 1861; s. William Wilburforce (b. Hanover, N. H.) and Anne Matilda (Crieghton) Wright (b. Ire.). Prepared in Champaign H. S. Adelphic. Reporter, *Daily News,* 1885-7; Tel. Ed., *do.,* 1888-9; City Ed., *Evening Post,* 1890-1; Managing Ed., *do.,* 1901-4; Ed., *do.,* 1905-6; Ed. in chief, *St. Louis Times,* 1907-15. Mem., Chicago Press Club, 1887; Nat. Press Club, Washington, D. C. Married Etta Lorraine Beach ('88), My 5, 1892, Champaign (died Ag 12, 1917, St. Louis). *Address,* 215 Rosemont Ave., Webster Grove, Mo.

459. *MINNIE SUNDERLAND WRIGHT (BARBOUR)
(Wife of No. 378)

Cert.; b. 1862, Plainfield, Ill.; d. Mrs. Mary C. Wright. Married H. H. Barbour ('84), 1887. Died Ap 18, 1900, Savanna, Ill.

460. JOSEPHINE M. ZELLER

Cert.; B. L. in 1914; b. Spring Bay, Ill.; d. John Geo. (b. 1828, Germany) and Fredericka Caroline (Nicholas) Zeller (b. France). *Address,* 1008 Main St., Peoria.

CLASS OF 1886 (30 LIVING, 7 DEAD)

461. LAURA BELLE AYRES

Supervisor; B. L. in L. & S.; b. D 6, 1864, Urbana; d. Alexander M. and Mary J. (Glenn) Ayres. Prepared in Urbana H. S. Alethenai. Mem., Chicago Coll. Club; Ipswich Art Club, Chicago. Scholarship, Teachers Coll., Columbia; Scholarship, Univ. of Ill. Supvr., Drawing, Pub. Schs., Chicago. *Address,* 828 E. 48th St., Chicago.†

461a. WILLIAM ARTHUR BABCOCK

District Judge; B. L. in L. & S.; b. Mr 13, 1864, Ipava, Ill.; s. William M. (b. Ja 24, 1834, Knox Co., O.) and Cyrelia (Dunbar) Babcock (b. D 23, 1834, O.). Married Ora A. Lacy, D 1, 1896, Lewiston, Ill. Children: Bernice, b. F 9, 1899; Edward E., b. My 5, 1903; Elenore, b. F 18, 1907; William A., b. N 6, 1911; Mariam Babcock, b. D 12, 1913. *Address,* Twin Falls, Idaho.

462. GEORGE STEELE BANNISTER

Arch. Engr.; B. S. in Arch.; b. Jl 23, 1860, Phelps, N. Y.; s. T. O. (b. Marengo, N. Y.) and Hanna Elizabeth (Pound) Bannister (b. Black Rock, Can.). Prepared in Odell H. S. Philomathean, Sec., Pres. Arch. Supt. and Draftsman; Foreman of Drafting Room, 1892; Practising Arch., 1894; Supt., Const., 1896; Arch. Engr. and Specifications, 1902; Mgr.,

Athey San. Equipment Co., 1910-13; Mgr. and Owner of Arch. Agency, 1914—. Mem., Congr. Church; Pres., Plymouth Club, 1890; Supt. of Dorenius S. S., 1892; Trustee Fellowship Church, 1900; Deacon, *do.*, 1904; Trustee, Bethany Union Church, 1908; Ridge Country Club; Ill. Soc. of Archs. Married Jeanette Price, 1893, Ottawa, Ill. (died 1896); Alla Bryan Ripley, 1902, Chicago. Child, stepdaughter, Jean Ripley, b. 1891. *Address*, 1620 W. 102d St., Chicago; *bus. add.*, 115 S. Dearborn St., *do.*

463. *DWIGHT HARRISON BARRETT

B. S. in Chem.; b. 1866, Lee Co., Ill.; s. Josephine Barrett. Married. Died D 30, 1888, Baltimore.

464. *SAY FOSTER BULLARD

(Brother of Nos. 166, 305, 306)

Engineer; Cert. in C. E.; b. F 13, 1861, Mechanicsburg, Ill.; s. Wesley (b. Shelby Co., Ky.) and Sarah Ann (Foster) Bullard (b. *do.*). Prepared in Univ. Acad. Adelphic; Ath. Assn. Gen. Practice in C. E.; First Asst. City Engr., Tacoma, Wash. Married Clara Jane Heilig, D 12, 1901, Tacoma, Wash. Died F 14, 1917, Tacoma, Wash.

465. WILLIAM LEMON CHITTY

Lawyer; B. L.; b. Mr 10, 1866, Metamora, Ill.; s. Charles Holiday (b. S 15, 1822, Madison Co., Ky.) and Rebecca Wing (Lemon) Chitty (b. Jl 4, 1828, Lawrence Co., Ind.). Prepared in Metamora and Champaign H. S. LL. B., Garfield Univ. Law Sch., 1890. Phi Beta Kappa; Pres., Philomathean; Sec., Ath. Assn.; Valedictorian. Law stud. Harvard, 1886-7; admitted to bar, Wichita, Kan., 1888; in law practise with father, 1888-90; practised law in Chicago, 1890-1915. Mem., Bd. of Pension Appeals, Sec's. Office, Dept. of Interior, Washington, D. C., 1894-1910; Asst. Atty., Off. Asst. Atty. Gen., 1910-15. Ed., Digest of Pension Decisions, 1897, Interior Dept.; many published decisions in official reports of Interior Dept. First Master Bethesda Lodge, No. 204, A. F. A. M., 1905; Oriental Consistory, No. 1, A. A. S. R., Chicago; Am. Soc. for Judicial Settlement of Inter. Disputes, 1910; Univ. Club, Wash., D. C.; Harvard Law Sch. Assn., 1894; Nat. Geog. Soc., 1911; Am. Bar Assn., Chicago; Sec., Unitarian Church, Wichita, Kan., 1888-90, People's Church, Wash., D. C., 1896. Married Mary Helen Sharp, S 22, 1897, Wash., D. C. Child, William, b. O 23, 1901. *Address*, Riverside, Ill.; *bus. add.*, Nat. Life Bldg., Chicago.

466. JOHN C. CROMWELL

Engr. and Dir.; A. B.; M. E., 1910; b. S 26, 1866, Frankfort, Ky.; s. Alvin W. (b. Lexington, Ky.) and Sidney A. (Jett) Cromwell. Prepared in Frankfort H. S. Draftsman, Chicago; Chief Draftsman, Bates Mach. Co., Joliet, Ill.; Chief Engr., Ill. Steel Co., Joliet Works, Joliet, Ill.; Engr., Garrett-Cromwell Engr. Co., Cleveland; Dir., Alliance Mach. Co., Alliance, O.; Cleveland Machine & Mfg. Co., Cleveland. Mem., A. S. M. E.; Civ. Engrs. Club of Cleveland. Married L. Belle Cayes, My 24, 1893, Joliet Ill. (died My 9, 1909). *Address*, Guardian Bldg., Cleveland.

467. JAMES OLIVER DAVIS

(Husband of No. 473)

Lawyer; B. S. in C. E.; b. F 2, 1861, Brimfield Tp., Peoria Co., Ill.; s. Richard Carter (b. Je 1, 1835, Elm Grove, near Wheeling, W. Va.) and Margaret (Keyser) Davis (b. Ap 19, 1834, Belmont Co., O.). Prepared in Dist. Sch. at French Grove, Millbrook Tp., Peoria Co., Ill.; Philo, 1882. Adjt. of Bn., 1885; Bus. Mgr., *Illini*, 1885-86; first place in Philo. Orat. Contest, 1885. Lawyer admitted to practice of law by Dist. Court, Harris Co., Tex., D 22, 1900; before Tex. Supreme Court, 1901; in U. S. Courts, 1902; in Calif. Courts, 1907. County Surv. for Washington Co., Colo., fall 1887-89. Mem., Trinity M. E. Church; Pres., Golden Gate Alumni Assn. of Univ. of Ill. Married Rozina Phebe Fairchild ('86), S 22, 1886. Children: Elmer Fred, b. S 12, 1887; Richard Henry, b. F 17, 1890; John Oliver, b. S 20, 1892; Willard Elbert, b. Nov. 30, 1894; Helen Margaret, b. Mr 26, 1897. Gertrude Orpha, b. Mr 19, 1901 (died N 5, 1908); Fairchild, b. Ag 18, 1903 (died Ag 24, 1903); *Address*, 2644 Dwight Way, Berkeley, Calif.

468. JOSEPH CHAMBERS DODDS

(Father of Nos. 6205, 8274)

Business; B. L. in L. & S.; b. Je 15, 1864, Dover, L. I., N. Y. Prepared in Urbana H. S. M. D., C. M. C., N. W. Univ., 1889. Philomathean. Phys. in U. S. Marine Hosp., 1889; *do.*, E. Ill. Hosp. Insane, Kankakee, 1890; Champaign, 1890-1909; St. Med. Dir., M. W. A. for Ill., 1908; Supt., Twin City Ice and Cold Storage Co., 1909—. Mem., Presby. Church. Married Mina Brown, Ja, 1891. Children: Eva ('14), b. O 1891; Josephine ('17), b. My 1893; Donald, b. Ja 1896. *Address*, 622 W. Hill St., Champaign.

469. NETTIE ELDER (HARRIS)

(Mother of No. 4695)

Cert.; B. S. in L. & S., 1914; b. S 13, 1863, Urbana; d. Erwin (b. D 20, 1839, Ripley, O.) and Dorothy (Shepherd) Elder (b. Jl 5, 1843, Urbana.). Prepared in Urbana H. S. Alethenai. Mem., Y. W. C. A. Married Charles Ferman Harris, Ap 10, 1889, Urbana. Child, Leila Dorothy ('11), b. Jl 15, 1890. *Address*, 511 S. Randolph St., Champaign.†

470. *LEROY ENDSLEY

B. S. in Sc.; b. 1863, Milford, Ill.; s. A. J. Endsley. Died Ja 2, 1892, Milford, Ill.

471. ANNA MAE ERMENTROUT (KAMPER)

Teacher; B. L. in L. & S.; b. D 25, 1866; Urbana; d. William John (b. 1830, O.) and Catherine Margaret (Daugherty) Ermentrout (b. 1833, *do.*). Prepared in Urbana H. S. Teacher, Urbana, Watseka, Riverside, 1886-1902; Chicago, 1902-9; Evanston, 1909-18. Mem., Chicago Coll. Club. Married Charles Abbie Kamper, Jl 1902, Chicago. Child, John Ermentrout, b. Jl 5, 1904. *Address*, 628 Judson Ave., Evanston, Ill.

472. THOMAS WARD BEECHER EVERHART

(Brother of Nos. 1127, 3727)

Supt., Schs.; A. B. in L. & S.; b. Ag 31, 1865, near Windsor, Ill.; s. Rev. Marion Washington (b. Je 28, 1842, near Newcomerstown, O.) and Sarah Isabelle (Wyandt) Everhart (b. Mr 12, 1847, *do.*). Prepared in H. Sch. at Mattoon and Champaign. Grad. Sch. of Educ., Univ. of Chicago, 1914-15. Adelphic; one of twelve selected to deliver commencement orations. Teacher dist. sch. near Jacksonville, Ill., 1886-7; Prin., H. S., Whitehall, 1887-8; Supt., Schs., Virginia, 1889-95; Supt., Sch., Havana, 1895-9; Supt., Schs., Mason City, 1899-1906; Supt., Sch., Enid, Okla., 1906-09; Supt., Sch., Muscatine, Ia., 1910-12; Paris, Ill., 1912-14; Hastings, Neb., 1915-18. Married Laura Brassfield McCullough, Je 16, 1892, near Jacksonville, Ill. *Address*, Paris, Ill.

473. ROZINA PHEBE FAIRCHILD (DAVIS)

(Wife of No. 467)

B. L. in L. & S.; b. Ja 15, 1865, Metamora, Ill.; d. Reuben H. (b. Ap 25, 1829, Woodstock, O.) and Hulda Rozinah (Marsh) Fairchild (b.

O 10, 1834, *do.*). Prepared in Metamora H. S. Alethenai; *Sophograph* Bd.; Literary Ed. of *Illini*, 1885-86. Cor. Sec., Houston Central W. C. T. U., 1903-5; Supt., Legislative Work, Houston, Tex., Cent. W. C. T. U., 1902-5; Supt., Legislative Work, Harris Co., Tex. Mem., W. C. T. U., 1905; Trinity M. E. Church. Married James Oliver Davis ('86), S 22, 1886, Metamora, Ill. Children: Elmer Fred, b. S 12, 1887; Richard Henry, b. F 17, 1890; John Oliver, b. S 20, 1892; Willard Elbert, b. N 30, 1894; Helen Margaret, b. Mr 26, 1897; Gertrude Orpha, b. Mr 19, 1901 (died N 5, 1908); Fairchild, b. Ag 18, 1903 (died Ag 24, 1903). *Address,* 2644 Dwight Way, Berkeley, Calif.

474. JAMES B. FULTON

Fruit Packer and Shipper; B. S.; b. S 28, 1861, Washburn, Ill.; s. Francis (b. My 15, 1834, Pa.) and Mary E. (Jury) Fulton (b. Ag 10, 1836, Eng.). Prepared in Dist. Sch. Held Record for 1 mile run, 100-yd. and 220-yd. dashes and 120-yd. hurdles. Transitman, Mo. Pac. R. R., 1886-7; Asst. City Engr., San Diego, 1887-9, in charge of street work; prospector, three yrs.; since 1907 holding a working interest in the Citrus Soap Co., San Diego, Calif.; since 1914 Dir. and V. P. Mem. Congr. Church. Married Floy Belle Fleetwood, My 10, 1903, San Diego, Calif. Children: Stella Floy, b. Ja 2, 1907; James Fleetwood, b. N 4, 1908; Ruth Elizabeth, b. S 13, 1910. *Address,* 3176 Boston Ave., San Diego, Calif.

475. JAMES H. GARRETT

Elec. Engr.; B. S. in M. E.; b. 1861, Rochelle, Ill.; s. Mrs. L. Garrett. Married E. Scott, 1890. *Address,* 504 W. Washington St., Champaign.†

476. JOHN BREWER GARVIN

Teacher; B. S.; b. Ag 3, 1861, Morristown, N. Y.; s. James and Mary (Brewer) Garvin (b. *do.*). Alpha Tau Omega; Col., Regt.; Gamma Lambda; Pres., Sr. Class; Local Ed., *The Illini.* Teaching, Milwaukee, 1886-7; Clerk Dist. Court and Ed., *Springfield Advertiser,* Springfield, Colo., 1887-9; Stud., Registrar and Libn., St. Sch. of Mines, Golden, Colo., 1889-91; Instr., Chem., Denver, 1892-1910; Pres., Denver Evening H. S., 1910-13; Prin., South Side H. S., Denver, 1913-15; Instr., Chem., East Side H. S., Denver, 1915—. Auth.: Qualitative Chemical Analysis, D. C. Heath & Co., 241 pp., 1902. Mem., A. A. A. S. Married Emma L. Dougherty, Jl 9, 1891, Golden Gate, Colo. Children: Victor J., b. Mr 8, 1892; Mary A., b. Ap 23, 1894; Marjorie, b. F 10, 1897; John B., b. O 20, 1903. *Address,* 4545 Grove St., Denver.

477. JAMES WALDO HARRIS

Engineer; B. S. in C. E.; C. E., 1917; b. N 5, 1863, Beloit, Wis.; s. James M. and Sarah Louise (Robbins) Harris. R. R. Engr. in various capacities; Tunnel Engineer, Chicago Surface Lines. Married Marie Kissner, D 26, 1894, Charlevoix, Mich. Children: Edith Carol, b. D 25, 1895; Elizabeth Helen, b. N 1, 1903. *Address,* 110 S. East Ave., Oak Park, Ill.

478. HARRY THOMAS HUBBARD

Fruit Grower; Cert.; b. Ja 4, 1866, Urbana; s. Thomas S. (b. Cromwell, Conn., 1825) and Jane E. (Woodruff) Hubbard (b. 1829, New Britain, *do.*). Prepared in Urbana H. S. Class Sec. Hardware Merchant, 1886-1907; Salesman, 1909-10; Farmer, 1911-12; Orchardist 1912-1916; Accountant 1916—. Trustee Presby. Church; Mem., A. F. A. M.; K. T.; Shrine. Married Margaret R. Riley, My 12, 1887. Children: Frank W., b. My 12, 1888; Austin, b. 1910. *Address,* Medford, Ore.

479. *BERTIE HUFF (PHILBRICK)
(Wife of No. 489)

B. L. in L. & S.; b. 1867, Crawfordsville, Ind.; d. George A. Huff. Married Alvah Philbrick ('86), 1889. Died Ap 6, 1895, Chicago.

480. *JACOB STONE JACOBSON

Cert. in Arch.; b. My 12, 1882, Niantic, Ill.; s. H. Jacobson. Died Jl 15, 1890, Denver.

481. MINNIE JAQUES

Asst. Cashier; B. L.; b. S 19, 1864, Urbana; d. Francis Granger (b. Ja 5, 1839, New York City) and Eliza Jane (Park) Jaques (b. Ja 23, 1839, Greene Co., O.). Prepared in Urbana. Alethenai. Asst. Cashier, Urbana Banking Co. *Address,* Urbana.

482. CHARLES HENRY KAMMANN

Prin., Sch.; B. L. in L. & S.; b. Je 4, 1861, Rostock, Ger.; s. Carl August (b. 1831, North Ger.) and Caroline (Rutenick) Kammann, (b. 1833, *do.*). Prepared in Mascoutah Pub. Schs. Philomathean; Ed. in Chief, *Illini,* 1885-6. Attended Univ. of Chicago, summer 1894 and 1895. Supt., Schs., Mascoutah, 1886-90; Prin., Douglas Sch., Peoria, 1890-4; Head of Ger. Dept., H. S., Peoria, 1894-1904; Prin., McKinley Sch., Peoria, 1904-9; Prin., Lincoln Sch., 1909—. Auth.: A number of pamphlets, addresses and translations on the mission of the Ger.-Am. Element in this country. Mem., Past Master, Schiller Lodge A. F. A. M. No. 335; St. Ger.-Am. Alliance (Pres. 1907-11); Nat. Ger.-Am. Alliance (Ex. Council; Sec., 1910-18) Ill. Sch. Masters' Club. Married Mary E. Hucke, N 28, 1888. Children: Elva K., b. Je 14, 1890; Meta M., b. Ja 30, 1892; Carl P., b. O 9, 1900. *Address,* 2408 Main St., Peoria.

483. EMIL LEMME

Architect; Cert. in Arch.; b. F 2, 1863, Davenport, Ia.; s. Edward W. (b. Hamburg, Ger.) and Henrietta (Rohrmann) Lemme (b. *do.*). Prepared in Univ. Acad. Arch., 1900—. Arch. of the famous Sutro Baths, San Francisco, the largest public baths in the world; also of the Cliff House, destroyed in 1907. Auth.: Strength and Stiffness of Beams for Archs., Engrs. and Constructors. Past Chief Ranger Court Acacia, Ind.; Order of Foresters, 1906; Dist. Deputy High Chief Ranger, I. O. O. F., 1912. Married Amy Alberta Lemme, S 15, 1901, San Francisco. *Address,* 337, 7th Ave., San Francisco.

484. CLINTON GRANT LUMLEY
(Husband of No. 548; Father of No. 7758)

Physician and Surg.; B. L. in L. & S.; b. Je 14, 1862, Ringwood, Ill. s. Thomas Robert (b. Scarborough, Eng.) and Eliza A. (Mitchell) Lumley (b. Kingsville, O.). Prepared in Ringwood Pub. Schs. M. D., Northwestern Coll. of Med., 1889. Philomathean. Chicago, 1888-1913; Urbana, 1913—. Mem., First Baptist Church, Chicago; Stud. Baptist Church, Champaign; A. M. A.; A. F. A. M.; Physicians Club of Chicago; Univ. Club of Ill. Married Nellie McLean ('88), S 26, 1889, Urbana. Children: Harold, b. Mr 20, 1891; Leslie Robert ('16), b. Jl 23, 1893; Arlene, b. F 27, 1897; Dorothy, b. Ag 26, 1900. *Address,* 411 W. Nevada St., Urbana.

485. HENRY MILTON MORSE
(Brother of Nos. 281, 437)

Bridge and Struct. Engr.; B. S. in M. E.; b. O 7, 1864, Metamora, Ill.; s. Levi P. (Rochester, Vt.) and Mary A. (Parminter) Morse (Devonshire, Eng.). Prepared in Metamora H. S. Philomathean; Class Pres., 1883; Orator Intercoll. cont., 1885. Elec. light installation, 1886-87; Arch. iron work draughting and estimating, 1887-98; Struct. Steel and Bridge draughting and designing, 1898; Bridge designing and Chief Draughtsman for R. Modjeski, 1902-9; Asst. Engr. for *do.,* 1909-11; Engr. on Const. of Broadway bridge, Portland, Ore., 1911-12. Auth.: The Superstructure of the McKinley Bridge, St. Louis, in Vol. 61, *Engrs. Record,* 1910, pp. 572-4. Married Mary F. Hall, F 14, 1893, Chicago. Children: John Alden, b. S 23

1896 (died Mr 9, 1897); Katherine Hall, b. D 17, 1899; Milton Hall, b. Jl 1, 1904. *Address,* 451 Ainsworth Ave., Portland, Ore.

486. WALTER AUREL GEORGE OLSHAUSEN

Civ. and Min. Engr.; B. S. in C. E.; b. 1865, Davenport, Ia.; s. J. J. Olshausen. *Address,* Parral, Mex.

487. GRACE ETTA PARMINTER

Home Missionary; B. L. in L. & S.; b. D 22, 1863, Metamora, Ill.; d. John (b. 1822, Devonshire, Eng.) and Harriet (Earl) Parminter (b. 1835, Northampton, *do.*). Prepared in Metamora H. S. Alethenai; Y. W. C. A. Teacher, 1886-91; at home, 1891-9; Mission work in Chicago, 1899—. Mem., Congr. Church; V. P., Chicago Assn.; Ill. Woman's Home Missionary Union; Bd. of Mgrs. Congr. Tr. Sch. for Women; Advisory Bd., Y. W. C. A., Univ. of Ill.; The Congr. Club of Chicago; Alumnae Assn.; The Chicago Coll. Club. *Address,* 4007 Ellis Ave., Chicago.

488. WILLIAM DAVID PENCE

Educ. and Engr.; Cert. in C. E.; C. E., 1895; b. N 26, 1865, Columbus, Ind.; s. David (b. Ap 9, 1820, Sullivan Co., Tenn.) and Nancy (Hart) Pence (b. O 27, 1825, near Columbus, Ind.). Prepared in Columbus (Ind.) H. S. Tau Beta Pi; Sigma Xi. Asst. Engr., Colo. and Santa Fe R. R., 1886; Roadmaster, Asst. Engr. Maintenance of Way and Res. Engr., 1886-92; Instr., Asst. Prof. and Assoc. Prof., C. E., Univ. of Ill., 1892-9; Prof., C. E., Purdue Univ., 1899-06; Prof., Ry. Engng., Univ. of Wis., 1906-15; Engr., Wis. Tax & R. R. Commissions, 1900-13. Mem., Engng. Bd. Interstate Commerce Comn. in charge Central Dist. (Chicago), Valuation of Railroad Properties, 1913—. On comn. to study drainage developments in Kankakee marsh region, 1904-6. Auth.: Stand Pipe Accidents and Failures, *Engr. News Pub. Co.,* N. Y., 1895; Sur. Manual, joint auth., McGraw-Hill Book Co., N. Y., 1900; Ed., publications, Am. Ry. Engng. Assn., 1905—. Mem., A. S. C. E.; Soc. for Promotion of Engng. Educ.; West. Soc. of Engrs.; West. Ry. Club; Cosmos Club, Washington; Univ. Club of Madison; Engrs. Club of Chicago; Am. Ry. Engrs. Assn. Married Charlotte Gaston, D 31, 1888, Columbus, Ind. Children: Nellie Ada, b. Ag 23, 1890; Helen Lottie, b. N 23, 1892; Esther Nancy, b. F 11, 1907. *Address,* 910 S. Mich. Ave., Chicago.

489. ALVAH PHILBRICK
(Brother of Nos. 286, 403; Husband of No. 479)

Engineer; Cert. in C. E.; b. 1863, Baileyville, Ill.; s. Mays H. (b. 1827, Waldo, Me.) and Mary (McFarland) Philbrick (b. 1828, Md.). Mem., Philbrick, Dunn & Co. Chief Engr. M. & G. R. R., 1886-1905. Married Bertie Huff ('86), 1889 (died Ap 6, 1895). *Address,* 946 E. Beach St., Biloxi, Miss.

490. *WILLIAM LEWIS PLOWMAN

B. L. in L. & S.; b. 1864, Virden, Ill.; s. J. Plowman. Died Jl 13, 1893, Shoshone, Wyo.

491. VERTUS BASSETT ROBERTS

Mun. Engr.; Cert. in C. E.; b. 1861, Du Page Co., Ill.; s. T. O. and Sarah (Fuller) Roberts. Public Engr., Blue Island, Ill.; Engr., Morgan Park, Hinsdale and Evergreen Park. *Address,* Blue Island, Ill.†

492. CHARLES ELLIOTTE SARGENT
(Father of No. 9368)

Chief Engr.; B. S. in M. E.; b. S 12, 1862, Carlinville, Ill.; s. Jacob True (b. 1832, N. H.) and Maria L. (Braley) Sargent (b. 1835, Wellsboro, Mass.). Prepared in Dist. Sch. B. S., Blackburn Coll., 1882; M. S., *do.,* 1886. Philomathean; represented Univ. in St. Orat. Cont. Mgr., Ide & Son, Chicago, 1896; Chief Engr., Elmes Engr. Works, Chicago, 1900; Mgr., Sargent Engng. Co., 1897; Gas Engr., Wis. Engine Co., 1910; Consulting Engr., 1912; Chief Engr., Am. Rotary Valve Co., Anderson, Ind.; Chief Engr., Lyons Atlas Co., Indianapolis. Inventor of Sargent complete expansion Gas Engine, Pats. Nos. 783,983; 752,304; 752,303; 752,109; 731,134; 644,149; Sargent Steam Meter No. 716,865; Sargent Draft Gauge; Recording Dynamometer; Steam Turbine; Pressure Switch; Gas Calorimeter; Sargent Silent Automobile Engine. Auth.: A New Prin. in Gas Engine Design, An Indicating Anglemeter, An Indicating Steam Meter, etc. Contributions to *Power, Am. Machinist, Mod. Machinery, The Gas Engine;* Contributor to S. A. E. proceedings. Mem., West. Soc. Engrs.; Franklin Inst.; A. S. M. E.; Epis. Church; Engr. Soc. of Wis.; Soc. Automobile Engrs. Married Hattie Boynton, Ap 2, 1900, Chicago. Children: Francelia P. ('18), b. 1891; Charline M., b. 1897; Richard B., b. 1901. *Address,* 2020 N. Delaware St., Indianapolis; *bus. add.,* 19th and Martindale, *do.*

493. HARRY SHLAUDEMAN
(Brother of No. 328)

Investment Broker; B. S. in Arch.; b. N 11, 1865, Decatur, Ill.; s. Henry (b. Ja 13, 1834, Wildeshausen, Oldenburg, Ger.) and Caroline (Weissman) Shlaudeman (b. Mr 22, 1836, Rothselberg, Rheinpfalz, *do.*). Prepared, Decatur H. S. Philomathean, V. P.; Treas., Ath. Assn.; Class Treas. Arch., Chicago, 1887; Sec. and Treas., Decatur Brewing Co., 1888-1900; Pres., Citizen's Bank, 1900-5. Married Margaret J. McGorray, F 27, 1894, Decatur, Ill. Children: Mildred Draper, b. N 16, 1894, Caroline, b. Ap 1, 1896 (died, Mr 30, 1899); Henry Ricker, b. My 7, 1897; Karl Whitman, b. D 30, 1898; Robert, b. S 22, 1900; Margaret Gertrude, b. Mr 20, 1903 (died Ap 3, 1903); Frank, b. D 14, 1904. *Address,* 563 N. Marengo Ave., Pasadena, Calif.

494. LUTHER THOMPSON
(Husband of No. 443; Brother of Nos. 924, 1091)

Engineer; Cert.; B. S. in C. E., 1914; b. N 9, 1863, Heath, Mass.; s. Edward Payson (b. S 1833, *do.*) and Susan Jane (Burrington) Thompson (b. Ap 24, 1838, *do.*). Prepared in Bement H. S. Adelphic. Civ. Engr., I. C. R. R., 1886-1902; Drainage Engr., 1902—. Mem., West. Soc. Engrs. Married Bessie G. Plank ('85), D 25, 1889, Champaign. *Address,* Winamac, Ind.

495. *ZECH LINCOLN WHITMIRE
(Brother of No. 226; Father of No. 6665)

Phys. and Surg.; B. L. in L. & S.; b. Ap 20, 1865, Metamora, Ill.; s. James Smith (b. D 13, 1821, Sidney, O.) and Sidna (Robinson) Whitmire (b. F 28, 1827, Morgan Co., Ill.). Prepared in Univ. Acad. M. D., Rush Med. Coll., 1890; M. L., 1893. Adelphic. Contributor to various med. jours. Mem., M. E. Church; Champaign Co., Med. Soc., 1891-9. Married Alice G. Fugate, Mr 5, 1891, Urbana. Child, Laura Gwendolyn ('14), b. Ap 27, 1892. Died D 3, 1899, Urbana.

496. HENRY WHITE WILDER
(Brother of No. 852)

A. B. in L. & S.; b. Jl 16, 1866, Essex Co., N. Y.; s. C. N. and Martha Louise (Thornton) Wilder. Philomathean; Capt., Univ. Regt. Struct. Steel Work, Chicago. Mem., Royal League North Am. Union, C. A. A. Married Susan V. Kann, F 22, 1890, Racine, Wis. Children: Thornton Storer, b. Mr 18, 1893; Chester Nelson, b. My 7, 1895. *Address,* 1813 Peoples Gas Bldg., Chicago.†

CLASS OF 1887 (28 LIVING, 2 DEAD)

497. WILLIAM BARCLAY
(Brother of No. 629)

Civ. Engr.; B. S. in C. E.; b. D 16, 1861, Wheatland, Ill.; s. James and Rachel (McMicken) Barclay. Gen. Civ. Engr., Kansas City, Kan.; Co. Surv., Kansas City, Kan., 1904. Mem., United Presby. Church; Mercantile Club, Kansas City, Kan. Married Elizabeth L. Walters, Ja 1, 1891, Wheatland, Ill. Children: Herbert T., b. 1891; James F., b. 1894; Gordon A., b. 1896; William L., b. 1902; Margaret A., b. 1904. *Address*, 740 Sandusky Ave., Kansas City, Kan.†

498. JOHN BIDWELL BLAKE

Engineer; B. S. in M. E.; b. My 7, 1864, Arlington, Mass.; s. Stephen Pierce (b. Jl 31, 1822, West Cambridge, Mass.) and Abigail Thorning (Wood) Blake (b. D 22, 1836). Prepared in Chicago Univ. Psi Upsilon. Mech. Engr., Rice & Whitaker, 1887-88; Fraser & Chalmers, 1888-89; Leonard & Izard, 1890-92; Central Elec. Co., 1892-94; Cameron & Blake, 1894-99; Holabird & Roche, 1899-1918; entered Govt. employ as M. Engr. in the Cantonment Div., Engr. Hdqtrs., 1918. Mem., Am. Soc. Heating and Ventilating Engrs.; Glen Oak Country Club. Married Martha Wadsworth Claflin, My 28, 1891, Lombard, Ill. *Address*, Lombard, Ill.

499. EDWARD IKE CANTINE

Civ. Engr.; B. S. in C. E.; b. Ja 20, 1864, near Birmingham, Mich.; s. Charles Edward (b. 1838, near Battle Creek, Mich.) and Helen Scott (Wallace) Cantine (b. 1840, near Birmingham, *do.*). Prepared in Bloomington H. S.; Cross Bus. Coll. and Ill. Wesleyan Univ. Pres., Philomathean; Pres. and Treas., Y. M. C. A.; Treas., Ath. Assn.; Apollo Glee Club; Capt., Univ. Regt. With Chicago, Kan. & Neb. R. R., 1887-88; pvt. practice, Bloomington, Ill., 1888-89; Civ. Engr., No. Pac. R. R., Wash., Idaho and Mont., 1889-1903; Div. Engr., Delaware R. R., Lackawana & Western R. R., N. J., 1903-11; Engr. and Contr., Portland, Ore., 1911-16; St. Highway and Chief Deputy St. Engr., Ore. St., Highway Comn., 1916; U. S. Shipping Bd., Emergency Fleet Corp. Representative Grant Smith-Porter Ship Co. Yard, 1917-18. Mem., Ill. Soc., Mont. Soc., and A. S. C. E.; Presby. Church. Married Anna Warren, O 18, 1894, Lopez, Wash. (died Ja 5, 1897, Helena, Mont.); Etta Robinson, Ag 7, 1901, Cedar Falls, Ia. Children: Helen Scott, b. S 27, 1903; Charles Edward, b. Jl 17, 1905; Thomas Robinson, b. S 22, 1907. *Address*, 525 E. 49th St., Portland, Ore.; *bus. add.*, Grant Smith-Porter Ship Yard, *do.*

500. PERCIVAL LEMON CLARK

B. S. in Chem.; b. O 17, 1866, Elgin, Ill.; s. Anson Luman (b. O 12, 1836, North Adams, Mass.) and Phoebe Etta (Lemon) Clark. Prepared in Champaign H. S. Philomathean. Practiced medicine 1887-92; Supt., Morgan & Wright Rubber Factory, 1892-7; Gen. Mgr. Self-Winding Clock Co., 1897—. Mem. Loyal Legion. Married Emme Fredericka Dallenbach, Ap 18, 1888, Kenosha, Wis. Children: Anson Luman, b. Je 17, 1893; Percival Lemon, b. My 13, 1897; Marion Almeda, b. Ag 20, 1898; John Thomas, b. S 5, 1901. *Address*, 185 Dearborn St., Chicago.

501. ERVIN DRYER

Engr. and Salesman; B. S. in M. E.; b. Ag 24, 1860, Lafayette, Ind.; s. Hiram G. (b. Mr 9, 1830, Dayton, O.) and Catherine (Lindley) Dryer (b. Ap 24, 1837, Hamilton, *do.*). Elec. Const. with U. S. Elec. Co., 1887-9; Elec. Const. and Engr. with Westinghouse, 1889-1903; Engr. and Salesman, Allis Chalmers Co., 1903—. Mem., A. I. E. E.; Electro-Chemical Inst. Married Isadore E. Meldrum, S 1, 1907, Boston. *Address*, 5629 Winthrop Ave., Chicago; *bus. add.*, 2029 Peoples Gas Building, *do.*

502. IDA EISENMAYER (SCHEVE)

Cert.; b. Jl 1, 1867, Mascoutah, Ill.; d. Geo. C. (b. Jl 9, 1820, Hassloch, Ger.) and Margarethe (Emig) Eisenmayer (b. My 3, 1822, Imsbach, *do.*). Prepared in Mascoutah and Univ. Acad. Alethenai. Taught, Lebanon, 1888-9; Mascoutah, 1889-91; at home and recreation traveling, 1891-06. Married Philip Scheve, My 15, 1906, Mason City, Ill. Children: Margaret Elizabeth, b. F 27, 1907; Carl Julius, b. F 17, 1908. *Address*, Palisade, Colo.

503. MARK FARGUSSON

Architect; B. S. in C. E.; C. E., 1891; b. Jl 28, 1865, Chicago; s. Owen and Prudence L. (Harrison) Fargusson. Prepared in Prep. Dept., Univ. of Ill. Attended Cornell Univ., 1885; With Pencoyd Const. Co.; Phoenix Const. Co.; Gen. Engng. work, and city surv.; Yacht designing with C. D. Mosher; Chief Asst. Engr., Holland Submarine Boat Co.; Tech. Expert U. S. Shipbuilding Co.; Naval Arch. Commissioned as Lt. in Naval Brigade, N. C., St. Guard, D 15, 1897 and 1899. Discovered method of determining distances between ships at sea during fogs, also between ships and lighthouses; method of combining turbines and reciprocating engines in steamships. Mem., A. S. C. E.; Am. Soc. of Naval Engrs.; Soc. of Naval Archs. and Marine Engrs.; Nat. Geog. Soc. *Address*, Southport, N. C.†

504. BRUCE FINK

Professor; B. S.; b. D 22, 1861, Blackberry Tp., Ill.; s. Reuben (b. Baldwinsville, N. Y.) and Mary Elizabeth (Day) Fink (b. *do.*). Prepared in Jennings Sem., Aurora, Ill. Townsend Scholarship at Harvard; A. M., Harvard, 1895; Ph. D., Univ. of Minn., 1889. Adelphic; Sigma Xi. Taught, Mt. Vernon, S. Dak., 1887-9; Elk Point, 1889-92; Prof., Biol. Upper Ia. Univ., Fayette, Ia., 1892-1903; Prof., Bot., Ia. Coll., 1903-6; Prof., Bot., Miami Univ. 1906—. Auth.: Botanical papers published in various places; The Lichens of Minn., 300 pp.; Lichens of Ia., Fayette, Ia., 1895-8; numerous other works on lichens, including a bibliography on No. Am. Lichens; numerous works on Cladonias; Botanical Sc. in Miami Univ., 1906; Twenty-five yrs. of Advance in Bot., 1916; The Ascomycetes of O., O. St. Univ., Bul. 19, 1-32, 1915. Fellow, Am. Assn.; mem., Central Soc. of Naturalists; Botanical Soc. of Am.; Acad. of Sc. Assoc. Ed. of Mycologia; O. Acad. of Sc., pres. 1910; Pres. Sullivan Moss Soc., 1910. Married Ida May Hammond, Ja 19, 1889. Children: Louis Day, b. Ag 11, 1890; Hugh Willard, b. O 6, 1897; Ruth Elizabeth, b. D 8, 1900. *Address*, 504 Maple Ave., Oxford, O.

505. ANGELINE GAYMAN (WESTON)
(Wife of No. 586; Sister of Nos. 1033, 1682)

Cert.; b. 1868, Champaign; d. George (b. 1842, Akron, O.) and Louise (Stoltey) Gayman (b. 1844, Hildesheim, Hanover, Ger.). Prepared in Champaign H. S. Alethenai. Taught 1887-94. Married Nathan Austin Weston ('89), S 4, 1894, Champaign. Children: Nathan, b. 1896; Janet Louise, b. 1905. *Address*, Champaign.

506. *FRANKLIN MARION GILBERT

Machinist; B. S. in M. E.; b. Ja 9, 1860, Montgomery, Tex.; s. Thomas Gilbert (b. London, Eng.). Prepared in Univ. Acad. Draftsman; Mech. Engr. Married Anna Ulrica Fuchs, 1899. Children: Anna Marion, b. S 20, 1900; Franklin Carl, b. My 7, 1905. Died F 3, 1913, New York.

507. RUDOLPH ZERSE GILL

Contractor; Cert.; b. My 17, 1866, Urbana; s. Z. E. and Hannah K. (Wolfe) Gill. Prepared in Urbana H. S. Contr. at Knoxville, Tenn., 1889-93; Urbana, 1893—. Mem., A. F. A. M.; K. T.; Shrine; B. P. O. E.; Mo. Ath. Club of St. Louis. Married Nellie Martha Maxwell, O 10, 1889, Knoxville, Tenn. Children: Rudolph Zerse, b. Je 29, 1894; Frederick Maxwell, b. Mr 23, 1899. *Address,* Murphysboro, Ill.‡

508. EDWARD WILLIAM GOLDSCHMIDT
(Brother of Nos. 542, 809)

Dist. Mgr., Wagner Elec. Mfg. Co.; b. Je 23, 1865, Davenport, Ia.; s. Peter (b. 1824, Ger.) and Elise (Hinrichsen) Goldschmidt (b. 1828, Ger.). Prepared in Univ. Acad. Sale and Installation of Elec. Mach., West. Elec. Co., Chicago, 1889-1901; Bullock Elec. Mfg. Co., Cincinnati, Chicago office, 1901-02; Dist. Mgr., New York office, 1902-04; Dist. Mgr., Wagner Elec. Mfg. Co., St. Louis, at N. Y. office, 1904—. Assoc. mem., A. I. E. E.; Engrs. Club, N. Y. Married Maud Kimball, Je 14, 1894, Champaign. Children: Margaret M., b. 1896; Clara E., b. 1898; Edward K., b. 1905. *Address,* 21 Norman Road, Upper Montclair, N. J.

509. PHILIP ALBERT GOODWIN

B. S. in L. & S.; *Address,* Albany, Ore.

510. GRANT GREGORY
(Brother of Nos. 140, 179)

Speculative Bldg.; B. L.; b. S 9, 1864, Ann Arbor, Mich.; s. John Milton (b. Jl 6, 1822, Sand Lake, N. Y.) and Julia Gregory (b. S 7, 1830, *do.*). Prepared in Univ. Acad. Adelphic. Reporter for the *Kansas City Star,* 1888-1891; reporter for N. Y. City News Bureau, 1892; reporter of Brooklyn politics, *N. Y. World,* 1893-1896; *N. Y. Tribune* reporter and copy ed., 1896-1903; asst. night city ed., *Tribune,* 1903-05; speculative bldg. in suburbs of Brooklyn, 1905—. Married Caroline Peeples, O 14, 1891, Joliet, Ill. Children: Dorothy, b. S 20, 1893; John Worthington, b. Mr 14, 1903. *Address,* 7106 Bennett Court, Brooklyn, N. Y.

511. CHARLES WEBER HENSON

Manufacturer; B. S. in M. E.; b. Jl 28, 1863, Philadelphia; s. Poindexter Smith (b. D 1831, Va.) and Amorette (Reese) Henson (b. 1832, N. C.). Prepared in Bridgeton, (N. J.) H. S.; So. Jersey Inst.; Stevens Inst. of Tech., Hoboken, N. J.; Univ. of Chicago. Phi Kappa Psi. M. Engr., Am. Bridge Works, two yrs.; Mfr., 1887—. Patented three gas regulators, 1905-7-13. Libn., Baptist Church, twenty-one yrs. Married Mary Garnett Hegan, Ja 25, 1893, Chicago. *Address,* 338 N. Mason Ave., Austin, Chicago; *bus. add.,* 607 S. Dearborn St., *do.*

512. EDWARD SPENCER JOHNSON

Pres., Locomotive Works; Cert. in C. E.; B. S. in C. E., 1914; b. S 25, 1860, Rock Island, Ill.; s. S. J. (b. 1824, Sweden) and Sophia (Bloomquist) Johnson, (b. 1823, *do.*). Prepared in Moline H. S. Rodman, C. B. & Q., 1887-8; Res. Engr., Davenport, Ia., and S. Dak., 1888-90; *do.,* Pacific Short Line, 1890-91; Chief Engr., Sioux City No. Ry., 1891-93; V. P., Flick and Johnson, Const., 1894-1905; Pres., E. S. Johnson Co., 1905-9; Pres., Johnson & Carey Co., 1909—; Pres., Davenport Locomotive Works, 1903—. Mem., Davenport (Ia.) Cml. Club; Union League Club; Ill. Ath. Club; Davenport Outing Club; Arsenal Golf Club. Married Anastatia Madden, Jl 26, 1897. *Address,* Davenport, Ia.; *bus. add.,* East River Road, Davenport, Ia.

513. CLARENCE ANGIER LLOYD
(Brother of No. 183)

Auditor and Mgr.; B. S.; b. Ag 2, 1866, La-Moille, Ill.; s. David H. and Ellen Percis (Angier) Lloyd. Prepared in Champaign H. S. Philomathean, Pres. Expert for U. S. Elec. Lighting Co.; *do.* Thompson-Houston Elec. Co., two yrs.; Supt., Cicero Water, Gas and Elec. Lighting Co., two yrs.; Mgr., West. Light Power Co., one yr.; Asst. Supt., Installation at World's Columbian Exposition, Chicago, Dept. Mach.; Proprietor, Twin City Elec. Co., Champaign; Auditor Lloyd's Main St. Store and Mgr. Lloyd's Univ. Store; Mfr. of Bowsher Tellurian. Inventor of Elec. Transfer Switch; Voltmeter Switch; Motor Regulator for Organ Blowing. Organist at first Baptist Church. Married Ida Mae Kellogg, Ap 15, 1890, Chicago (died Mr 30, 1912); Nellie Maud Cole, My 14, 1914. Children: Robert Kellogg, b. F 23, 1891; Mildred Lygia (adopted) b. Ja 3, 1905 (died My 1906); Marjorie Zidie (adopted) b. My 18, 1906. *Address,* 1114 W. Park Ave., Champaign.

514. FRANK BREWER LONG
(Brother of No. 895)

Arch. Draftsman; B. S. in Arch., 1908; b. D 30, 1863, Hamilton, O.; s. John Milton (b. O 16, 1835, Monroe) and Emily (Vorhees) Brewer (b. S 10, 1838, Middletown, O.). Prepared in Virden H. S. Arch. Draftsman, Holabird & Roche, 1891—. Mem., Congr. Church; Univ. Club of Chicago. Married Jennie May Ter Bush, Je 26, 1899, Chicago. *Address,* 656 Bowen Ave., Chicago; *bus. add.,* 1400 Monroe Bldg., *do.*†

515. HENRY MOLINEAUX LYMAN

Engineer; B. S. in M. E.; b. Ap 1, 1864, Forest City, Calif.; s. Romanzo (b. Northampton, Mass.) and Mary G. (Alderman) Lyman (b. N. Y. state). Prepared in N. W. Coll., Naperville, Ill. Pres., Philomathean; Pres. Ath. Assn.; Engng. Soc. Engaged in Elec. Lighting, 1887-9; Ry. and Lighting, 1889-96; Consulting Engr., 1896-99; Mgr., Heine Safety Boiler Co., 1899—. Invented Front Wheel Brake for Automobiles; numerous other inventions. Mem., O. Elec. Soc.; Nat. Elec. Lighting Assn.; Engrs. Club, Columbus, O.; Engrs. Club, Philadelphia. Married Marie H. Detmers, 1890, Columbus, O. Children: Dorothy E., b. 1892; Florence M., b. 1894. *Address,* 704 N. Fortieth St., Philadelphia.

516. WALTER REYNOLDS MITCHELL
(Brother of No. 1563)

Teacher; B. S.; b. O 8, 1861, Locke, O.; s. Emor Hawkins (b. O.) and Emily Sophia (Reynolds) Mitchell (b. *do.*). Prepared in Dist. Sch. Adelphic; Pres., Y. M. C. A.; Hon. scholarship, Univ. of Chicago. Taught in Urbana H. S., 1888-9; Gen. Sec., Y. M. C. A., Bloomington, 1889-91; taught in Bement H. S. 1891; Hyde Park H. S., Chicago, 1891—. Auth.: Studies of Plant Life, Heath & Co., 1900 (with Pepoon & Maxwell). Married Florence Medora Stewart, Je 19, 1889, Champaign. Children: Beulah, b. Ja 24, 1892; Maurice Stewart, b. My 10, 1894. *Address,* 1228 E. 57th St., Hyde Park, Chicago.†

517. ALBERT CUTTS MOORE

Co. Commissioner; B. L. in L. & S.; b. D 12, 1864, Polo, Ill.; s. Amos F. (b. 1832, Ackworth, N. H.) and Marcia (Cutts) Moore (b. 1838, Kittery, Me.). Prepared in Polo H. S. Philomathean; Pres., Class; *Illini* Bd.; Capt., Univ. Regt. R. R. employee, 1888-1904; Insp., Trans-Continental Freight Bus. Bur., 1904-6; Sec., Walla Walla Cml. Club, 1906-12; Co. Commissioner, Walla Walla Co., 1917—. First

Lt., Co. G, 6th Inf., Ill. Nat. Guard, 1888-9. Married Jessie Fearn Rountree, F 8, 1916. *Address,* 407 Cypress St., Walla Walla, Wash.

518. *MARK POWERS

B. S. in Chem.; b. 1864, Ind.; s. Joshua Powers. Died F 28, 1895, Evanston, Ill.

519. ALBERT LENNOX RICHARDS

Engineer; Cert.; b. Mr 2, 1865, Bath, Eng.; s. Albert Heaton (b. 1826) and Fannie L. (Napier) Richards (b. Eng.). Prepared in E. Side H. S., Champaign; Univ. Acad. Rodman, Santa Fe R. R., 1887-8; Engr., Colo., 1888 with U. S. Engng. Corps, Asst. Engr., 1889—. Married Isabelle N. Noble, Ja 9, 1895, San Diego, Calif. Child, Alberta, b. My 31, 1897. *Address,* Federal Bldg., Rock Island, Ill.†

520. JOHN IRVING RINAKER
(Father of No. 7168)

Architect; B. S. in Arch.; b. Carlinville, Ill.; s. John I. (b. 1830, Baltimore) and Clarissa (Keplinger) Rinaker (b. 1834, Franklin, Ill.). Prepared in Carlinville H. S.; B. S., Blackburn Coll. Philomathean. Arch., Springfield, Ill. Mem., A. F. A. M.; I. O. O. F.; K. P.; M. W. A.; Maccabees. Married Nellie Otwell, My 19, 1892, Carlinville, Ill. Children: Dorothy Sue ('15); John Irving. *Address,* 1331 Noble Ave., Oak Knolls, Springfield, Ill.; *bus. add.,* 314 Ridgely Bank Bldg., *do.*

521. GRANT WARREN SPEAR

V. P. and Mgr., Drug and Chem. Works; B. S. in M. E.; b. Ap 7, 1867, Aurora, Ill.; s. Warren (b. Burlington, Vt.) and Matilda (Griffith) Spear (b. Chautauqua Co., N. Y.). Prepared in W. Aurora H. S. Pres., Class; Winner 100 and 220 yd. Cont. Pres., Warren, Spear & Co., Aurora, Ill., 1887-95; V. P. and Eastern Mgr., Dearborn Chem. Co., 1895—. Mem., Chicago Ath. Assn.; N. Y. R. R. Club; Mfrs. and Dealers Club; A. S. M. E. Married Mary Carr, N 12, 1890, Argenta, Ill. Child, Emily Lenore, b. F 2, 1896. *Address,* 838 W. End Ave., N. Y.; *bus. add.,* 299 Broadway, N. Y.

522. BEDROS TATARIAN

B. S. in Chem.; b. Constantinople, Turkey; s. John Kalinder. Mgr., gold mine, Dale, Calif., 1904. *Address,* Care of Agr. Coll. of Ariz., Tucson, Ariz.†

523. HORACE TAYLOR

Artist; Cert.; b. O 7, 1865, Christian Co., Ill.; s. George Rae (b. Burlington, N. J.) and Margaret S. (Griggs) Taylor. Prepared in Univ. Acad. Sigma Chi. *Chicago Daily News* and *Record,* 1887-89; *Chicago Herald,* 1889-96; *New York Journal,* 1896-1900; *Verdict,* 1900-2. *Address,* Scarsdale, Westchester Co., N. Y.†

524. MERTON BENWAY WAITE

Plant Pathologist; B. S.; b. Ja 23, 1865, Oregon, Ill.; s. E. J. (b. 1812, Granville, N. Y.) and Elizabeth (Benway) Waite (b. 1834, Renslaer Co., N. Y.). Prepared in Oregon H. S. Capt., Prize Co., Univ. Regt., 1886; Philomathean. Botanical Asst., Univ. of Ill., 1887-8; U. S. Dept. Agr., 1888-1912. Discovered Insect Distribution of Pear Blight Bacteria, 1891; Self-sterility of Orchard Fruits, 1892-3. Articles, Pollination of Pomaceous Fruits; Pollination of Pear Flowers; Cause and Prevention of Pear Blight; Fungicides and Their Use in Preventing Diseases of Fruits; Other papers on Orchard Diseases. Mem., Cosmos Club; A. A. A. S.; Bot. Soc. Am.; Bot. Soc. of Washington; Biol. Soc. of Washington. *Address,* Dept. of Agr. Washington, D. C.†

525. HERBERT BALDWIN WILLIAMS

Min. Engr.; B. S. in Min. E.; b. 1863, Ridgefarm, Ill.; s. R. Williams. *Address,* Willard Hotel, Portland, Ore.

526. MARY HESS WILLIAMSON (ELDER)

B. L.; b. N 16, 1866, near Arcola, Ill.; d. William (b. My 21, 1835, Middletown, O.) and Anna Maria (Jacoby) Williamson (b. Ja 1, 1846, Seven Mile, O.). Prepared in Arcola and Urbana H. S. Alethenai. Pres., Senior Class; Pres., Alethenai; Pres., Y. W. C. A., 1885-6; Pres., Orat. Assn., 1887. St. Sec., Baptist Young People's Union of Ill., 1891-3; Pres., Woman's Soc. of Baptist Church, Lima; Pres., Woman's Miss. Circle, Baptist Church, Frankfort, Ind. Married Pearl Adolph Elder, Ap 24, 1894, Champaign, (died Ja 16, 1911). Children: William Addison, b. Mr 12, 1895; Marianna, b. Ap 15, 1897; Hulda Alexandra, b. Mr 29, 1899; Victoria Alberta, b. S 13, 1901; Paul Adolph, b. S 13, 1901; Olivia Alfreda, b. S 13, 1901; Theodore Allen, b. N 20, 1902; Jane Avis, b. Ap 1, 1906; Estelle Angeline, b. Ja 28, 1910. *Address,* Palacios, Tex.†

CLASS OF 1888 (27 LIVING, 7 DEAD)

527. MARY LENA BARNES

B. L.; b. Ag 2, 1862, near Champaign; d. John Norris (b. S 19, 1844, near Circleville, Pickaway Co., O.) and Eliza J. (McMillen) Barnes (b. N 24, 1840, near Logansport, Cass Co., Ind.). Prepared in Champaign H. S. A. M., Hartsville Coll., 1897. Treas., Sec., Pres., Alethenai; Inter-soc. Orat. Assn. Prof., Math., Hartsville Coll., 1892-97; while teaching at Hartsville Coll., did one yr. of Greek; afterwards Prof., Hist. and Eng., Central Coll., 1897-1902. Studied Greek at Central Coll., two yrs.. Contributed articles to papers, and gave lectures, including: The Reign of Isabella, the Catholic (1892); a critique on J. G. Holland's "Kathrina" (1893); an appreciation of Mary Lyon (1897); lectures at Central Coll. Lucretius and his Relation to Modern Thought (1899); Savonarola (1900); Wordworth's Place and Influence in Eng. Lit. (1901); The Meaning and Value of Coll. Life (1901). Addresses, before bd. of mgrs. of Woman's Missionary Assn. of the United Brethren Church. Mem., A. C. A.; V. P., Lib. Assn. *Address,* 218 Spring St., Eureka Springs, Ark.

528. *ETTA LORRAINE BEACH (WRIGHT)
(Wife of No. 458; Sister of No. 630)

Cert.; B. S. in L. & S., 1914; b. F 14, 1869, Ind.; d. George W. (b. New York) and Lydia A. (Sims) Beach (b. O.). Prepared in Pub. Sch. and Female H. S., Louisville, Ky. Asst., Art, Univ. of Ill., 1888-9. Married John Edwards Wright ('85), My 5, 1892, Champaign. Died Ag 12, 1917, St. Louis.

529. JOHN GRANT BEADLE

Architect; Cert. in Arch.; b. 1863, Kewanee, Ill.; s. E. Beadle. *Address* 217 E. Main St., Galesburg, Ill.

530. BENJAMIN BING

Merchant; B. S. in Chem.; M. S., 1891; b. Ag 27, 1867, Urbana; s. Jonas (b. Ap 24, 1837, Ger.) and Bettie (Meyer) Bing (b. Je 15, 1843, *do.*). Prepared in Univ. Acad. Adelphic; Chem. Soc. Asst. Chem., U. P. R. R. Co., 1888-91; Chief Asst. Chem., Armour & Co., Packing Houses, 1891-92; Chief Asst. Chem., C., M. & St. P. R. R. Co., 1892-3; merchant,

Urbana, 1893—. Pres. Grand Prairie Lodge, No. 281, I. O. B. B.; Sec. Urbana Lodge, No. 157, A. F. A. M., 1913—; Excellent High Priest, No. 80, R. A. M., 1913—; Sec., Urbana Chap., *do.*, 1917-18; Worshipful Master, Urbana Lodge, No. 157, A. F. A. M., 1909-10; Grand Lecturer, Grand Lodge of Ill., A. F. A. M., 1909—. Mem., No. 19, R. A. M., Urbana, and Thrice Illustrious Master, 1911-12; Champaign and Urbana Hebrew Congregation; Jewish Bd. of Char., 1904; Merchants' Assn., N. Y. City, 1897-1905; Central Grand Lecturers' Club of Central, Ill.; Mem., Mileage and Per Diem Com., Grand Chap., R. A. M., of Ill., 1917-18; Bldg. Com., Urbana, 1914—, and Custodian of the Temple Bldg., 1913—. *Address,* 304 W. Elm St., Urbana; *bus. add.,* 123 W. Main St., *do.*

531. FRED D. BOWDITCH

Teacher; B. L. in L. & S.; b. N 22, 1859, Tarboro, N. C.; s. Joseph H. (b. Salem, Mass.) and Elizabeth B. (Abbott) Bowditch (b. Beverly, Mass.). Prepared in Urbana H. S. Philomathean; Capt., Univ. Regt. Teacher, H. S. Urbana, until 1916. Married Helen L. Tryon, Ag 12, 1896, Mahomet, Ill. Children: Fred T., b. O 3, 1897; Harvey Russell, b. Ja 3, 1899; Lawrence J., b. Ag 18, 1902; Robert, b., 1913. *Address,* 504 S. Race St., Urbana.†

532. *WILLIAM CULLEN BRYANT

Architect; Cert.; b. Je 2, 1862, Princeton, Ill.; s. Peter (b. Je 2, 1837, Princeton, Ill.) and Henrietta (Bacon) Bryant (b. O 26, 1843, Smithfield, Mass.). Prepared in Princeton H. S. Adelphic. Arch., draftsman, 1889-90; Heating, Plumbing, & Ventilating; Expert and Contr., 1889-1905; Bldg and Plumbing Insp., Butte, Mont., 1892-3; Mont. St. Militia, 1896-7. Mem., Am. Soc. Heating and Ventilating Engrs., 1900; Royal Arch.; A. F. A. M.; I. O. O. F. Married Fannie Stokes, N 1, 1892, Butte, Mont. (died Jl 19, 1900, Butte). Child, Ruth Frances, b. Jl 15, 1900. Died Ap 6, 1912, Holton, Kan.

533. LINCOLN BUSH

Consulting Engr.; B. S. in C. E.; b. D 14, 1860, Palos Tp., Cook Co., Ill.; s. Lewis (b. 1811, Bristol, Vt.) and Mary (Ritchey) Bush (b. 1825, Chillicothe, O.). Prepared in Cook Co. Norm. Sch.; Teachers' course; B. A., Cook Co. Norm. Sch.; D. Eng., 1904. Engrs. Club; Mem., Nat. Union. Asst. Engr., U. P. R. R. and Pac. Short Line, 1888-90; Instr., Descriptive Geom., one term, Univ. of Ill., 1890; Asst. Engr. with E. L. Corthell, 1890-92; Chief Draftsman, Western Office, Pittsburgh Bridge Co., 1892-96; Asst. Bridge Engr. and Acting Div. Engr., C. & N. W. R. R., 1896-9; Bridge Engr., D. L. & W. R. R., 1899-1900; Prin. Asst. Engr. and Bridge Engr., D. L. & W. R. R., 1900-3; Chief Engr., D. L. & W. R. R., 1903-9; Consulting Engr., 1909—; Civilian Engr. (executive office) Q. M. Corps on emergency const., such as port terminals, hospitals, interior storehouses, ord. mags., and Q. M. storehouses, 1917-18; Lt. Col., Q. M. Corps, 1918. Inventor of Bush Train Shed, 1904; Bush Track Const., 1908; Use of Sand Jacks for lowering great weights, 1902; new method of constructing concrete footings, 1904. Auth.: The Use of Scows and Sand Jacks in Moving and Lowering a 1000 ton Draw Bridge over the Passaic River at Newark, N. J., *Engng. News,* vol. 50, No. 27, pp. 596-600, 1903; Bush Track Const., *Railroad Age Gazette,* 1909; A New Type of Train Shed, Arch., 1909; Treatment of Railroad Ties and the Materials Available for this purpose in New York, New Jersey and Pennsylvania, *Engng. Record,* vol. 55, No. 16, pp. 482, 1907. Mem., A. S. C. E., Dir. and Treas., two yrs.; Am. Ry. Engng. Assn., Dir. one yr.; formerly mem. Am. Inst. of Const. Engrs.; Presby. Church. Married Alma Rosetta Green, O 1890, Colfax, Ill. Children: Cedric Lincoln, b. Ag 7, 1892; Denzil Sidney, b. Ag 7, 1901. *Address,* 345 Springdale Ave., East Orange, N. J.

534. TRUMAN POST CARTER

Teacher; B. S. in Sc.; b. Ag 24, 1863, Jacksonville, Ill.; s. William Chauncey (b. Ap 2, 1820, New Canaan, Conn.) and Julia Ann (Wolcott) Carter (b. Je 20, 1826, East Windsor, Conn.). Prepared in City H. S. and Whipple Acad., Jacksonville. A. B. and A. M., Ill. Coll., Jacksonville. Sigma Chi; Philomathean. Teacher, Ill. Coll., 1891-1901; Dairy Farming, 1901-12; Teacher, Jacksonville H. S., 1912. Mem., Congr. Church. Married Elizabeth DeMotte, Jl 31, 1894, Indianapolis. Children: Catharine DeMotte, b. Mr 22, 1898; Roger Wolcott, b. Je 3, 1900; Alice Elizabeth, b. Ag 18, 1903. *Address,* 475 Lincoln Ave., Jacksonville, Ill.†

535. ELLA CONNET (BABB)

B. L. in L. & S.; M. L., 1894; b. Ap 2, 1863, near Solsberry, Ind.; d. Isaac (b. Mr 12, 1805, near Prosperity, Pa.) and Lucinda (Smith) Connet (b. D 25, 1821, near Hayesville, O.). Prepared in Champaign H. S. Y. W. C. A., Pres.; Pres., Alethenai; *Sophoograph* Bd.; Sec. Class, 1888. Prin., H. S., Farmington, 1891-3; *do.*, Fairbury, 1894-5; Pvt. instr. and housekeeper, 1895—. Mem., Congr. Church; Alumnae Assn.; Woman's Club of Champaign and Urbana. Married Thomas Babb, Ja 16, 1912, Kansas City, Mo. (died F 14, 1915). *Address,* 412 W. Green St., Champaign.

536. FRANK LOREN DAVIS

Contractor; Cert. in Arch.; B. S., 1909; b. Ja 13, 1868, near Chestnut, Ill.; s. William Abiff (b. Hardin, O.) and Mary Catherine (Eberman) Davis (b. Waterloo, Ill.). Prepared in Latham, Ill. Philomathean. Artist, *Sophograph.* Capt. Univ. Regt. Arch. Draftsman, Burnham and Root, Archs., 1888; Mgr., Burke and Co., London, Eng., 1889-91; Contr. and Designer of Marble Work, Mosaic and Tiling, 1891; executed the marble interior of the Pub. Lib., Corn Exchange Bank, and Peoples Gas Bldg., Chicago; B. & O. Office Bldg., Baltimore; Bellevue-Stratford Hotel, Philadelphia; Second Nat. Bank, Pittsburgh; Stations of the N. Y. City Subways, 1917. Auth.: Verse; Ill. Reunion Song, 1915; A Trip to Billy Sunday, 1915; Along Life's Wayside, 1916; The Eagle's in the Sky, 1917. Mem., Chicago Arch. Club, 1889; Arch. League, N. Y., 1903. Married Laura Maynard Johnson, D 19, 1894. Children: Robert Johnson, b. S 26, 1896; Katherine, b. Jl 23, 1898; Anna Medora, b. N 14, 1899. *Address,* 1450 W. North Ave., Chicago; *bus. add.,* 1713 Flatiron Bldg., N. Y. City.

537. *RALPH ELMORE DEWEY

(Brother of Nos. 1027, 1028)

B. L. in L. & S.; b. D 3, 1864, Somonauk, Ill.; s. Milton Alvord (b. 1830, Lenox, Mass.) and Rebecca Janet (Brown) Dewey (b. 1836, Carthage, N. Y.). Prepared in Urbana H. S. Philomathean. Teacher; Asst. Ed., *Orange Judd Farmer.* Died Mr 7, 1893, Evanston, Ill.

538. *MARY AUGUSTA ELDRIDGE

Teacher; B. L. in L. & S.; b. Ja 31, 1865, Toulon, Ill.; d. Samuel M. (b. S 20, 1820, Springfield, Mass.) and Caroline F. (Gardner) Eldridge (b. S 25, 1831, Newark, N. J.). Prepared in Galva, Ill. Mem., Congr. Church. Died My 18, 1899, Chicago.

539. *EDWARD E. ELLISON

Civ. Engr. and Phys.; B. S. in C. E.; b. Ja 26, 1865, Marine, Ill.; Jacob (b. N 15, 1815, Long Island) and Mary A. (Walker) Ellison (b. Mr 1828, Plattsburgh, N. Y.). M. D. Died Je 1, 1896, Alton, Ill.

540. *ADOLPHUS D. FOLGER
(Brother of No. 948)

Minister; Cert.; B. S. in Sc.; b. S 15, 1858, Ridgefarm, Ill.; s. John (b. S 17, 1829, *do.*) and Elizabeth Ann (Reynolds) Folger (b. Ag 18, 1831, Bloomingdale, Ind.). Prepared in Vermillion Acad. Adelphic; Y. M. C. A. Farmer; Minister. Died S 4, 1901, Alva, Okla.

541. GRANT FREDERICK

Farmer and Rancher; B. L. in L. & S.; b. Jl 11, 1867, Paxton, Ill.; s. David Alonzo (b. N 6, 1831, Methuen, Mass.) and Marilla Marks (Shaw) Frederick (b. D 25, 1832, Holderness, N. H.). Prepared in Paxton Coll. and Norm. Inst. Adelphic. Teacher, 1888-9; lawyer, 1889-97; lawyer and abstractor, 1898-1913; State's Atty. of Hand Co., S. Dak., 1894-6; V. P. Ill. Savings & Trust Co., Investment Bankers, Bloomington, Ill., 1911-13; Cashier Odem St. Bank, Odem, Tex., 1914-16; farmer and rancher, Odem, 1916—. Married Mary Bernice Pike, D 18, 1890, St. Lawrence, S. Dak. Children: David Alonzo, b. N 13, 1891 (died My 9, 1893); Marilla Louis, b. Ja 4, 1894 (died Ja 12, 1894); Nellie Grace, b. Jl 25, 1895; Frances Adelle, b. Mr 8, 1899 (died N 20, 1916); Herbert Louis, b. Ag 25, 1901; Mary Elizabeth, b. N 1, 1903; Howard Sherman, b. N 3, 1908. *Address,* Odem, Tex.

542. ALFRED GUSTAVE GOLDSCHMIDT
(Brother of Nos. 508, 809; Father of No. 9096)

Elec. and Mech. Engr.; B. S. in M. E.; b. Mr 30, 1868, Davenport, Ia.; s. Peter (b. Ap 18, 1824, Ger.) and Elise (Hinrichsen) Goldschmidt (b. Ja 27, 1828, *do.*). Elec. and Mech. Engr. at Davenport, Ia.; at present Supt., Davenport Gas & Elec. Co. Mem., B. P. O. E. Married Anna Bremer, Je 28, 1894, Davenport, Ia. Children: Erna Claire ('18), b. Jl 5, 1895; Alfred G., Jr., b. F 21, 1906. *Address,* 801 W. 14th St., Davenport, Ia.†

543. NATHAN PHILLIPS GOODELL

Lawyer; B. L. in L. & S.; b. My 9, 1866, Loda, Iroquois Co., Ill.; s. Addison (b. Jl 16, 1822, Mentor, Ohio) and Jane H. (Warren) Goodell (b. Pittstown, N. Y.). Prepared in Loda H. S. and Greylock Inst., Williamstown, Mass. Adelphic. With A. Goodell & Sons, Bankers, V. P. and Atty.; admitted to bar of St. of Ill., N 19, 1911. Mem., Ill. S. A. R.; Hamilton Club, Chicago; Ill. Ath. Club, Chicago; Sec., Bd. of Educ., Loda, Ill.; Univ. Club, Chicago. Married Mary Ellinore Gray, Mr 6, 1894. Children: Martha Jane, b. Ja 31, 1895; Frances Warren, b. Jl 28, 1896. *Address,* Loda, Ill.

544. GEORGE GREAVES

Supt., Car Wheel Works; Cert.; b. Ag 25, 1865, Michigan City, Ind.; s. George (b. 1830, Aberdeen, Scot.) and Mary Jeannette (Freeman) Greaves (b. 1837, Titusville, Pa.). Prepared in Aurora H. S.; Jennings Sem. Adelphic. Chem., 1892; Supt., Smelting Works, 1898; Metallurgical Chem., 1905; Supt., Car Wheel Works. Mem., A. F. A. M.; I. O. O. F.; B. P. O. E.; Georgia Hussars. *Address,* care Decatur Car Wheel Co., Savannah, Ga.†

545. HARRY SANDS GRINDLEY

Professor; B. S. in Agr.; b. Ap 13, 1864, Champaign; s. Joseph S. (b. Oswestry, Eng.) and Sarah E. (Sands) Grindley (b. *do.*). Prepared in Champaign H. S. D. Sc., Harvard, 1894; Harvard Scholarship, 1892-3; Morgan Fellowship, 1893-4; reappointed, 1894-5. Agr. Club; Grad. Club, Harvard; Sigma Xi; Phi Lambda Upsilon. Asst. in Agr. Exp. Sta., Univ. of Ill., 1888-9; Asst., Chem., 1889-92; *do.*, Harvard, 1892-3; Instr., Chem., Univ. of Ill., 1894-5; Asst. Prof., 1895-9; Assoc. Prof., 1899-1904; Prof. of Gen. Chem. and Dir. of the Chem. Lab., 1904-5; Prof., An. Nutrition and Chief in An. Nutrition, Agr. Exp. Sta., 1905—. Auth.: Studies on the Influence of Cooking upon the Nutritive Value of Meats, U. S. Dept. of Agr., Office of Exp. Sta., Bul. No. 162, pp., 1-230; Action of Sodic Alcholates on Chloronil Acetals derived from substituted Quinones, with Prof. C. L. Jackson, *Am. Chem. Jour.*, Vol. 17, pp. 577-607 and 633-638; A Study of the Phosphorus Content of Flesh, *Jour. A. C. S.*, Vol. 28, 18, pp. 25-63; The Artificial Method for Determining the Ease and Rapidity of the Digestion of Meats, Univ. of Ill., *The Univ. Studies,* Vol. 1, No. 5, 11, pp. 185-203; Determination of Inorganic and Organic Phosphorus in Meats, *Jour. Biol. Chem.*, 8, pp. 483-493; Improved Methods for the Analysis of Animal Substances, *Jour. A. C. S.*, Vol. 27, pp. 658-678; also a large number of other articles; lab. guide and class manual; elementary lab. course; Studies in Nutrition, Influence of Saltpeter, vols. I, III, IV, and V. Mem., A. C. S.; A. A. A. S.; Chem. Soc. of London; Am. Soc. Biol. Chem.; Am Soc. An. Nutr.; Am. Pub. Health Assn.; Soc. for Prom. of Agr. Sc. Married Anna Eaton, Jl 2, 1896, Champaign. *Address,* 918 W. Green St., Urbana.

546. NELLIE WAINWRIGHT JILLSON

Teacher; A. B. in L. & S., 1914; b. D 15, 1867, Pittsburg, Pa.; d. Benj. (b. Jl 15, 1830, Willimantic, Conn.) and Anna (Rovoudt) Jillson (b. O 13, 1835, Philadelphia). Prepared in Pittsburg (Pa.) H. S. and Univ. of Ill. Prep. Alethenai. Teacher, H. S., Pittsburg, Pa., 1890-1912. Mem., Nat. Geog. Soc.; Teachers Assn.; Univ. Exten. Course of Lectures. *Address,* 315 S. Highland Ave., East Pittsburg, Pa.

547. GEORGE BURT McHUGH

Postal Ry. Clerk; B. S. in Sc.; b. Je 15, 1868, Urbana; s. Thomas W. (b. My 23, 1838, O.) and Lydia S. (McKinney) McHugh (b. N 29, 1845, O.). Prepared in Urbana H. S. Studied Law, 1893-5; N. W. Univ., 1894. Lawyer, 1888-98; Ry. Mail service, 1898—. Married S. Eleanor Pennock, My 17, 1895, Joliet, Ill. (died Ap 13, 1910); Camille Eugenie Mercier, S 15, 1910, Galveston, Tex. *Address,* Houston, Tex.

548. NELLIE McLEAN (LUMLEY)
(Wife of No. 484; Mother of No. 7758)

B. L. in L. & S.; b. Ag 18, 1866, Urbana; d. Lewis A. (b. 1843, Ill.) and Jennie (Russell) McLean (b. 1845, Ind.). Prepared in Urbana H. S. Phi Beta Kappa; Alethenai, Pres.; Class Pres.; Salutatorian; 1st Prize Declamation Cont., Chicago, 1889-1913; Urbana, 1913—. Mem., Baptist Church; Asst. Supt., S. S.; mem., Assn. Coll. Alumnae; Univ. of Ill. Alumnae Assn.; V. P., Chicago Graded Union of S. S. Teachers; Lib. Chicago Story Teller's League. Married Clinton Grant Lumley ('86), S 26, 1889, Urbana. Children: Harold, b. Mr 20, 1891; Leslie Robert ('16), b. Jl 23, 1893; Arlene, b. F 27, 1897; Dorothy, b. Ag 26, 1900. *Address,* 1411 W. Nevada St., Urbana.

549. MARY CLUTHA McLELLAN

Cert. in L. & S.; b. My 13, Brooklyn, N. Y.; d. Hugh McLellan (b. Glasgow, Scotland) and Susan Campbell (Hossuck) McLellan (b. Gonrock, *do.*). Prepared in Univ. Acad. Y. W. C. A.; Fresh. Class Historian; Class Sec., 1909. Teacher in Settlement House of A. C. A., five yrs.; Instr., surgical dressings Champaign Red Cross 1917-18. Mem., Congr. Church. *Address,* 706 W. Park Ave., Champaign.

550. EFFIE ANNIE MATHERS (ENLOWS)

B. S.; b. F 8, 1867, Mason Co., Ill.; d. John H. (b. 1827, Miami Co., O.) and Martha Jane (Sayers) Mathers (b. 1835, *do.*). Prepared in Mason City H. S. Alethenai, Pres.; Y. W. C. A. Mem., Christian Church; Eastern Star;

Pres., Parent and Teachers Assn. Married Paul Alexander Enlows, Ag 9, 1893, Mason City, Ill. Children: Freda Effie, b. My 6, 1894; Ian Mathers, b. O 1, 1896; Kenneth Paul, b. Ap 6, 1902; Harold Eugene, b. Je 11, 1911. *Address,* 806 W. Bridge St., Blackwell, Okla.

551. GEORGE WILLIAM MYERS

Professor; B. L. in L. & S.; M. L., 1891; b. Ap 30, 1864, Champaign Co.; s. Robert Henry (b. Ap 30, 1833) and Mary Helen (Shawhan) Myers. Prepared in Urbana H. S. Ph. D., Ludwig Maxmillian Universitat zu Munchen, 1896. Valedictorian; 2d place in Inter-Soc. Cont.; Ed., *Illini;* Philomathean, Pres., Excelsior term; Sigma Xi; Phi Beta Kappa. Instr., Math., Univ. of Ill., 1888-90; Asst. Prof., *do.,* 1890-95; Assoc. Prof., Math. and Astron., *do.,* 1895-7; Prof., Astron. and App. Math. and Astron. Obs., *do.,* 1897-1900; Prof., Teaching of Math. and Astron., Univ. of Chicago, Coll. of Educ. and Math.; Supvr. of Univ. of Chicago Coll. of Educ. Capt. by Brevet, Ill. St. Militia. Discovered cause of variability of B. Lyrae and U. Pegasi; inventor of method of computing orbit of close double variables from light curve of the variable. Joint auth.: The Rational Elementary Arithmetic, Scott Foresman, 1905; The Rational Grammar Sch. Arithmetic, *do.,* 1903. Auth.: Von Lommel's Experimental Physik, Kegan Paul Trench, 1898; Untersuchungen ueber den Lichtwechsel des Sternes Beta Lyrae; Light changes of U. Pegasi; articles, Mixed Math. in The Univ. of Chicago H. S., *Sch. Sc. and Math.,* 25 pp., 1911; *do.,* Report on Teach. Secondary Math. in France, *Sch. Rev.,* 25 pp., 1911; Math. in Elem. Sch. and Kdgn., for those going to coll. and for those dropping sch., *Ed'l. Monthly,* 20 pp., 1911; numerous other articles in mag. along educ. lines. Life mem., Astron. Gesellschaft, 1896; A. A. A. S., 1897; Soc. Astronomique de Belge, 1896; Soc. Astronomique de Republique Francois, 1896; Am. Math. Soc., 1904; N. E. A., 1904; Circulo Math. di Palermo. Married Mary Eva Sim, Je 27, 1889, Urbana. Children: Sarah Helen, b. My 21, 1890; Joseph William, b. S 29, 1892; Margaret Elizabeth, b. S 14, 1898; Eleanor, b. N 11, 1902 (died My 18, 1903). *Address,* 1953 E. 72d St., Chicago.†

552. JACOB ALLEN PATTON

Phys. and Surg.; B. S. in Chem.; b. S 29, 1866, Charleston, Ill.; s. William Rush (b. O 14, 1836, Palestine, Ill.) and Hannah Margaret (Decker) Patton (b. N 26, 1843, Charleston, Ill.). Prepared in Charleston H. S. M. D., Rush Med. Coll., 1890. Adelphic. Phi Rho Sigma; Bus. Mgr., *Sophograph;* Treas., Ath. Assn.; Capt. Univ. Regt. Physician and Surg., 1890—; Demonstrator Chem. and Materia Medica, 1893-7; Asst. Prof., *do.,* 1897-1908; Instr., Genito-Urinary Surgery, *do.,* 1902-7; Asst. Prof., *do.,* 1907-8; Instr., *do.,* Chicago Polyclinic, 1902-8; Asst. Med. Dir., Prudential Life Ins. Co., 1908-14; Assoc. Med Dir., *do.,* 1914—. Auth.: Lab. Work in Materia Medica and Therapeutics, Chicago Med. Book Co., 286 pp., Mem., Baptist Church; Hudson Co. Med. Soc. and N. J. St. Med. Soc.; A. M. A.; Am. Urological Assn.; The Assn. of Life Ins., Med. Div.; Montclair Associated Physicians; Montclair Club; Essex Fells Country Club; Montclair Y. M. C. A. Married Katherine Woodward Parr, N 11, 1890, Chicago. Children: Frederick William, b. Ja 23, 1893; Mary Virginia, b. O 18, 1895. *Address,* 61 S. Fullerton Ave., Montclair, N. J.; *bus. add.,* Prudential Life Ins. Co., Med. Dept., Newark, N. J.

553. EDWARD WEBSTER PICKARD

Journalist; A. B. in L. & S.; b. S 25, 1864, Madison, Wis.; s. Joseph Coffin (b. 1826) and Mary Ann (Storer) Pickard (b. London, Eng.). Sigma Chi; Pres., Philomathean; V. P., Ath. Assn.; Pres. of Class; Tree Orator; Adjt. of Univ. Bn. Journalist with *Chicago News, Chicago Evening Post; Western Newspaper Union.* Mem., Press Club of Chicago, Sec., 1907-8-9—; Westward Ho Golf Club, Dir., 1910—; Adventurers' Club of Chicago; Brothers of the Book; Illini Club of Chicago. *Address,* 1717 Crilly Court, Chicago; *bus. add.,* 521 W. Adams St. *do.*

554. RAYMOND MASON PLACE

Lawyer; B. L.; b. Mr 4, 1866, Foster, R. I.; s. Jason T. (b. S 10, 1820, *do.*) and Martha E. (Peck) Place (b. My 23, 1834, Dighton, Mass.). Prepared in E. Greenwich Acad.; Eureka Coll. Adelphic. Taught, 1888-9; Newspaper work, 1889-99; Lawyer, 1899—. Mem., Chicago Bar Assn.; Press Club of Chicago. Married Nannie Carey, Ja 11, 1902. *Address,* 318 N. Prospect Ave., Park Ridge, Ill.

555. WARREN RUSSELL ROBERTS

Pres., Consulting and Const. Engng. Co.; B. S. in C. E.; b. O 20, 1863, Sadorus, Ill.; s. Samuel Martin (b. Ap 4, 1829, Great Falls, N. H.) and Celestia Wood (Myers) Roberts (b. Ja 27, 1834, Blackstone, Mass.). Prepared in Sadorus and Champaign H. Schs. Philomathean; C. E. Club. Bridge Engr., 1888-91; Engr. of Bridges for City of Chicago, two yrs.; Pres. and Gen. Mgr. of Engng. and Contracting Co. that built Lib. of Univ. of Ill. and Univ. Hall for Univ. of Ia.; Pres., Roberts & Schaefer Co., Consulting and Const. Engrs. Executive Officer in Charge of the Const. Branch of the Cantonment Div., Q. M. G. O., (now Const. Div. of the War Dept.) 1917—. Maj., Q. M. R. C., 1917; Lt. Col., Q. M. Corps, N. A., 1918. Auth.: Article on the designing and building of the Van Buren St. Bridge, a new type of Rolling-Lift Bridge, Chicago, *Jour. of Western Soc. of Engrs.* and *Engng. News,* 1894; numerous articles for Engng. and Tech. Jours. on such subjects as Modern Coal Mining Plants, Engng. as applied to Mod. Coal Mining, Preparation of Coal for Market, etc., etc. Mem., Western Soc. of Engrs. Married Lucy C. Stewart, O 7, 1891, Champaign. Children: Jerome Gillespie, b. N 30, 1892; Mary Brayton, b. Jl 28, 1894; Kathryn Stewart, b. F 4, 1896; Elizabeth Evans, b. F 9, 1902. *Address,* McCormick Bldg., Chicago.

556. JONATHAN HUNTOON SAMUELS

Engineer; B. S. in M. E.; b. Ag 15, 1866; s. Charles Fred (b. F 29, 1839, Adelaf, Sweden) and Hannah Cecilia (Huntoon) Samuels (b. S 23, 1845, Moline, Ill.). Prepared in Moline H. S.; Augustana Coll. Philomathean; Capt. Univ. Regt. Draftsman, Wabash Shops, Springfield, Ill., 1888-9; Designer and Draftsman, Williams, White & Co., Moline, Ill., 1889-92; Insp., manufactured goods and Supt. of Bldgs., Moline Plow Co., 1892-5; Supt., Factory Erection, Ottawa, Ill., 1895-7; with D. M. Sechler Carriage Co., Moline, Ill., 1899—; elected Gen. Mgr., 1900; Pres., Ft. Madison Plow Co., 1908-16; with Univ. Tractor Plant, Moline, Ill., 1916—. Auth.: Annual pamphlets regarding improvements on corn planters and the handling of fertilizers. Mem., Congr. Church. Married Lucy Beatrice Fisk, Ja 23, 1901. Child, Florence Cecilia, b. Mr 3, 1905. *Address,* 2515 6th Ave., Moline, Ill.

557. JOHN VICTOR EMANUEL SCHAEFER

Engineer; B. S. in M. E., 1905; b. Ja 25, 1865, Granville, Ill.; s. Frederick (b. Ger.) and Anna (Eichenhauer) Schaefer (b. *do.*). Prepared in Granville Schs. Philomathean; Winner 1st prize Philomathean Declam. Contest; won Inter-Soc. Orat. Contest and Intercoll. Orat. Contest; 3rd place, Inter-state Orat. Contest, Greencastle, Ind. Mech. Exp., Allington & Curtis Co., Chicago, 1889; Instr., Mach.

Shop, Univ. of Ill., 1889-90; Draftsman, Link-Belt Mach. Co., Chicago, 1890-93; Engr., A. L. Ide & Son, Springfield, 1893-4; Contr. Engr., Link-Belt Mach. Co., Chicago, 1904; organized Schaefer Mfg. Co., Birmingham, Ala., 1907; V. P. and Gen. Mgr., Schaefer Mfg. Co., Birmingham, Ala.; V. P., Roberts and Schaefer Co., Chicago, 1913; organized Cement Gun Const. Co., Chicago, Pres. and Treas. Mem., A. S. M. E.; West Soc. of Engrs. Auth.: Pamphlets on subjects of Coal Washing. Mem., Baptist Church. Married Eva Shepherd, Granville, Ill. Child, J. Victor, b. O 24, 1900. *Address,* 1459 Fargo Ave., Chicago.

558. IDA MAY STOLTEY (PETTY)
(Wife of No. 442)

Cert.; b. Ap 22, 1869, Champaign; d. Henry D (b. 1842, Hanover, Ger.) and Amanda (Busey) Stoltey (b. 1845, Rosedale, Ill.). Prepared in Champaign H. S. Married George Riley Petty ('85), 1889, Champaign. Children: Lou Fisher, b. D 8, 1889; Edgar Lynde, b. Je 20, 1891; Julia C., b. Jl 20 1896; Blanche Helen, b. N 1, 1898; Bernice Gay, b. N 7, 1900; Thomas Henry, b. Ag 18, 1902; George Riley, Jr., b. Ag 21, 1905. *Address,* R. 10, Oklahoma City, Okla.

559. *JOHN WALTER TAYLOR

Engineer; B. S. in C. E.; b. D 9, 1866, Decatur, Ill.; s. Walter Jason (b. Somerset, O.) and Jennie Frances (Rickets) Taylor. Prepared in Charleston H. S. Local Engr., Middleborough to St. Louis Terminal; Resident Engr., 1893-99; Asst. Chief Engr., 1900-01. Married Mary Swannell, Je 4, 1890, Champaign Killed, D 26, 1901, East St. Louis, Ill.

560. CHARLES PHILIP VAN GUNDY

Chemist; B. S. in Chem.; b. Ja 5, 1867, Springfield, Ill.; s. Daniel (b. Je 15, 1828, Exeter, Scott Co., Ill.) and Frances Mary (Moores) Van Gundy (b. S 29, 1828, Cincinnati). Prepared in Springfield H. S. Philomathean; Local Ed., *Illini,* 1886-7; Bus. Mgr., 1887-88; Asst. Ed., *Sophograph;* Pres. Ath. Assn.; Univ. Baseball team; Class Poet. Asst. Chemist, B. & O. R. R., 1888-90; Laughlin & Co., Iron Furnaces, 1890-2; Chief Chem., B. & O. R. R., 1892—. Mem., A. C. S.; Am. Soc. for Testing Materials; Soc. of Chem. Indus. Married Esther Louise Bellis, O 21, 1903, Baltimore. *Address,* care B. & O. R. R., Mt. Clare, Baltimore.

CLASS OF 1889 (21 LIVING, 5 DEAD)

561. CLEAVES BENNETT
(Brother of Nos. 682, 1309)

Phys. and Surg.; M. L., 1893; M. D., 1896; b. My 9, 1870, Mattoon, Ill.; s. Charles (b. Mr 27, 1839, Bridgeton, Me.) and Susan W. (Cleaves) Bennett (b. Mr 7, 1842, *do.*). Prepared in Mattoon H. S. Philomathean. Asst. Libn., Univ. of Ill. to 1894; Physician and Surg. since 1896. Co., St. and Am. Med. Assn. Married Frances Hodges, D 29, 1897, Champaign. Children: George L., b. Ja 6, 1901; Charles H., b. S 8, 1906. *Address,* 712 W. Park St., Champaign; *bus. add.,* 418 Illinois Bldg., *do.*

562. FREDERICK MARSH BENNETT
(Husband of No. 678; Brother of No. 933)

Clergyman; B. L.; b. Ap 6, 1866, Woodstock, O.; s. George F. (b. Ja 11, 1836, Woodstock, Vt.) and Orpha A. (Marsh) Bennett (b. 1837, Woodstock, O.). Prepared in Atlanta H. S. A. M., Harvard, 1895. Phi Beta Kappa; First Pres., Freshman Class; Pres., Philomathean; Foreman, *Illini,* four yrs. Walla Walla, Wash. 1889-90; Anacortes, Wash., Real Est. and Banking, 1892; Unitarian Minister, at Carthage, Mo. 1895-96; *do.,* Keokuk, 1896-99; *do.,* Lawrence, Kan., 1899-1912; Salt Lake City, 1912-13. Minister, First Unitarian Church, Youngstown, O., 1914—. Ed. several church papers. Auth. of sermons and articles in the *Christian Register, The New Unity, Springfield Republican,* etc. Mem., Missionary Council Am. Unitarian Assn.; Field Agt. Am. Unitarian Assn., N. Y. City, 1913-14; Dir., West. Unitarian Conf.; Missionary Mo. Valley Unitarian Conf., Pres., Meadville Unitarian Conf. Married Alice May Barber ('92), S 5, 1895, La Fox Ill. Children: Orpha Estelle, b. N 29, 1896 (died F 14, 1912); Lawrence Barber, b. Ap 23, 1900. *Address,* 1411 Elm St., Youngstown, O.

563. CHARLES ARTHUR BOPES

Farmer, Stock Raiser and Banker; B. S. in Agr.; b. S 30, 1867, Reynolds, Ill.; s. David (b. 1825, Columbia Co., Pa.) and Sarah (Titterington) Bopes (b. 1835, Ross Co., O.). Prepared in Country Sch. and Univ. Acad., 1884-5. Philomathean; Agr. Club. Farming, stockraising and feeding, 1889—; Banking, 1903—; Dir., Farmers' St. Bank, Reynolds, Ill., Pres., 1916—; Dir., Am. Trust and Savings Bank, Rock Island, Ill., 1912—. Mem., Presby. Church. *Address,* Reynolds, Ill.

564. *CHARLES WESLEY BRIGGS

Lawyer; LL. B. in L. & S.; b. 1861, Lincoln, Ill.; guardian, Mrs. M. E. Lasher. Died S 3. 1898, Chicago.

565. LILLIE O. BRONSON

Cert. in L. & S.; B. L., 1914; b. 1865, Akron Tp., Peoria Co., Ill.; d. DeLorman T. Bronson (b. Je 25, 1834, Norton Center, O.) and Nina Bispham (Gue) Bronson (b. Ap 2, 1842, Nevill, O.). Prepared in Univ. Acad. Y. W. C. A.; Class Pres. Professional Nurse. Mem., M. E. Church. *Address,* 1107 W. Illinois St., Urbana; *bus. add.,* Calahan Hillcrest, 32 White St., Eureka Springs, Ark.

566. ALBERT CARVER

Asst. Prin.; B. S. in Sc.; b. D 17, 1862, Springfield, Ill.; s. Felix (b. O 4, 1828, Dayton, O.) and Rachel Tamsen (Donner) Carver (b. My 7, 1842, Springfield, Ill.). Prepared in Springfield H. S. Class Orator; Capt., Univ. Regt. Raised a company for Spanish-American War, not mustered into service. Past Commander, K. T. Deacon, Presby. Church. Instr., Physics H. S., Springfield. Married Elizabeth C. Payrann, Ag 12, 1896, Springfield, Ill. *Address,* 120 W. Allen St., Springfield, Ill.

567. BLANCHE ADELIADE CHURCH

Teacher; B. L.; b. My 15, 1868, Atlanta, Ill.; d. Azel Edward (b. Jl 21, 1832, Swanton, Vt.) and Jane Gertrude (Leonard) Church (b. S 30, 1837, Dewitt, N. Y.). Prepared in Atlanta H. S.; studied in Ger. and France, 1898-1900; France, 1905; The Sorbonne, 1910. Pres., Alethenai; served on class com.; class day program, Hist. and Prophecy; Pres., Orat. Assn., one term. Teacher, Ottawa Tp. H. S., 1889-93; studied at Chicago Art Inst., 1894-5; taught, Atlanta Pub. Sch., 1896-8; taught LaSalle H. S., 1900-07; Cent. H. S., Grand Rapids, Mich., 1907—. Mem., D. A. R.; Alliance Francaise and various other clubs. *Address,* 724 Fountain St., Grand Rapids, Mich.

568. AMY COFFEEN
(Sister of Nos. 735, 1116)

Music Teacher; B. L. in L. & S.; b. D 18, 1867, Homer, Ill.; d. Alva Martin (b. F 11, 1836, Attica, Ind.) and Miranda Amy (Gaines)

Coffeen (b. D 28, 1836, Virginia, Ill.). Prepared in Champaign H. S. Phi Beta Kappa; Alethenai. Studied music in New England Conservatory of Music, 1891; Gottschalk Lyric Sch., 1892-3; Carnthers Sch. of Piano, 1915-18; teacher of piano, Champaign, 1891-1909; Chicago, 1918—. *Address,* 5117 Winthrop Ave., Chicago.

569. LOUIS S. DAUGHERTY

Teacher; B. S.; M. S., 1893; b. Ag 10, 1857; s. Samuel (b. O.) and Rachel (Mechem) Daugherty (b. *do.*). Prepared in Wenona H. S.; St. Norm. Univ., Normal, Ill. Ph. D., Wesleyan Univ., 1901; grad. work, Univ. of Chicago, 1893-5; summer terms at various universities; travel and study abroad, 1907. Sc. teacher, Ottawa H. S., 1889-1895; *do.*, Mo. St. Norm. Sch., 1897-1913; teacher, biol. and chem., Mo. Wesleyan Coll., 1913-18. Served seven yrs. in different Nat. guard regts. Auth.: Gen. Prins. of Zool.; Prins. of Econ. Zool., 428 pp., W. B. Saunders, 1917. Mem., A. A. A. S. Zool., 1903; Foreign Mem. Lond. Royal Societies Club; Teachers' Assn., Mo., N. E. A. and other Teachers' Assns.; Eminent Com. Ely Commandery Kirksville, Mo.; A. F. A. M. Married Millie Crum, Jl 8, 1885. Children: Blanche C., b. 1890; Bessie L., b. 1893. *Address,* 116 E. Baldwin St., Kirksville, Mo.

570. HORACE DUNAWAY

Civ. and Drainage Engr.; A. B. in C. E.; b. My 15, 1863, Grand Ridge, Ill.; s. J. N. (b. O 11, 1835, Fayette Co., Pa.) and Martha A. (Doolittle) Dunaway (b. O 14, 1836, St. Marys, Ga.). Prepared in Ottawa H. S. Philomathean; Engrs. Club. Recorder on Miss. Riv. Comn. Surv., St. Louis, 1889-90; Ry. Transitman, Dublin, Tex., 1890; Surv., pvt. practise, Comanche, Tex., 1891; Topographer, Miss. Riv. Comn., St. Louis, 1892-6; Jr. Engr., Mo. Riv. Comn., *do.*, 1897-99; Jr. Engr., U. S. Engng. Office, St. Paul, 1899-1901; Topographer, U. S. Geol. Sur., Wash., D. C., 1901-2; Res. Engr., Carruthersville, Mo., 1902; Jr. Engr., U. S. Engng. Office, St. Paul, 1902-6; Sewer Insp., Morris, Minn., 1906-7; Bridge Insp., U. S. Engng. Office, St. Paul, 1908-10; Contr., Minneapolis, 1911-14; Civ. and Drainage Engr., pvt. practise, Elbow Lake, Minn., 1915-18. Capt., Elbow Lake Home Guard, 1918—. Mem., Engrs. Club, St. Louis; Nat. Geog. Soc. *Address,* Elbow Lake, Minn.

571. ROWLAND WATKINS EVANS

Bldg. Contr.; B. S. in Arch.; b. O 4, 1866, Bloomington, Ill.; s. John Watkins (b. F 12, 1828, Ebensburg, Pa.) and Martha (Williams) Evans (b. 1840, Ebensburg, Pa.). Prepared in Ill. St. Norm. Univ.; Univ. Acad. Pres. Ath. Assn., 1888-9. Married Alice Tryner, O 9, 1894, Bloomington, Ill. Children: George Tryner, b. Ja 13, 1898; John Watkins, b. S 27, 1901. *Address,* Bloomington, Ill.

572. HARRY FREDERICK KENDALL

Newspaper Editor; B. L. in L. & S.; b. Ag 17, 1865, Flora, Ill.; s. Cyrus D. and Rovilla Catherine (Miller) Kendall. Prepared in Newton H. S. Read Law, 1889-91; admitted to bar, 1891; soon after took up newspaper work; Ed., *Daily Jour. Gazette,* Mattoon, Ill. Married Jessie B. Johnson, Mr 2, 1898, Newton, Ill. *Address,* 1309 Lafayette Ave., Mattoon, Ill.†

573. DAVID RUSSELL KINDER

Lawyer; B. L. in L. & S.; b. F 9, 1868, Macoupin Co., Ill.; s. Abraham (b. Jl 23, 1837, *do.*) and Adelia A. (Chapman) Kinder (b. F 6, 1846, *do.*). Prepared in Litchfield H. S. Philomathean. Taught sch., East St. Louis and studied law in an office, 1889-92; practised law in Litchfield, 1892—. City Atty., Litchfield, 1893-4; Master in Chancery of Montgomery Co., 1901-5. Married Eva M. Martin, My 23, 1903, Springfield, Ill. Children: Dwight R., b. My 1, 1908; Paul M., b. Ja 18, 1910; one child died in infancy. *Address,* 1013 Madison St., Litchfield, Ill.; *bus. add.,* 405 N. State St., *do.*

574. DAVID ROBINSON KINKEAD

(Brother of No. 750)

Dist. Foreman; B. S. in M. E. and C. E.; b. D 8, 1866, Earlville, Ill.; s. Joseph R. (b. Meadville, Pa., 1834) and Julia (Robinson) Kinkead (b. Paw Paw, Ill., 1838). Prepared in Earlville pub. schs. Engr. in Chicago, Oil City and Independence, Kan.; Dist. Foreman, P. O. & G. Co. Married Dora M. Weber, Je 20, 1892, Earlville, Ill. Child, Dorothy Elizabeth, b. Jl 14, 1904. *Address,* 205 W. Wea St., Paola, Kan.

575. *CYRUS ALMON LEWIS

Farmer and Arch.; B. S. in Arch.; b. My 20, 1863, Joliet, Ill.; s. C. A. (b. Decatur, N. Y.) and Emmeline (Seward) Lewis (b. *do.*). Arch., Spokane and Whatcom, Wash., 1890; Farmer, Joliet, Ill., 1891. Mem., M. E. Church. Married Anna Morton, O 20, 1889, Hope, Idaho (died Ja 1, 1891); Lulu B. Ames, My 3, 1893, Springfield, Ill. Children: Anna Isabelle, b. F 16, 1897 (died Mr 8, 1897); Dorothy Pringles, b. Jl 17, 1898; Franklin Spencer, b. N 9, 1901. Died Ja 12, 1908.

576. *JAMES LIVINGSTONE LEWIS

B. L. in L. & S.; b. 1850, Franklin Co., Ill.; s. Elizabeth Lewis. Died D 20, 1894, Gainesville, Pa.

577. EDWARD FRANCIS LIGARE

Engineer; Cert.; B. S. in Min. Engr., 1914; b. S 4, 1866, Escanaba, Mich.; s. George G. (b. 1821, Winchester, Eng.) and Elizabeth Grey (Steele) Ligare (b. 1829, Rochester, N. Y.). Prepared in Glencoe H. S. Married Edith Francis Hovey, S 19, 1895. Children: Elizabeth Frances, b. D 25, 1896; Alice Louise, b. Je 24, 1900; Robert Edward, b. D 28, 1904; Harriet Hovey, b. O 20, 1911. *Address,* 156 Keystone Ave., River Forest, Cook Co., Ill.†

578. ROBERT BONNER McCONNEY

Gen. Mgr.; B. S. in M. E.; b. D 27, 1866, Sadorus, Ill.; s. Oberlin C. (b. D 10, 1835, Bainbridge, O.) and Margaret E. (Sadorus) McConney (b. Je 15, 1842, Sadorus, Ill.). Prepared in Common Sch., Sadorus, Ill. Erecting Engr., 1889-92; Supt., Const., 1892-3; Chief Draftsman, Supt., Asst. Mgr., Davis Iron Works, 1893-7; Consulting Engr., Mine & Smelter Supply Co., 1897-1902; Salesman, Holthoff Mach. Co., 1902-4; Mgr., Denver office, Allis Chalmers Co., 1905-9; Gen. Mgr., The F. M. Davis Iron Works Co., 1909-16; Gen. Mgr., The Plaines Iron Works Co., 1916—. Married Gertrude I. Schriver, Ap 20, 1892, Denver. Children: Robert Clay, b. Je 17, 1893 (died Jl 18, 1894); Virginia, b. My 7, 1904. *Address,* 1162 Vine St., Denver.

579. OLIVER STEPHEN MOLES

Teacher; B. L.; M. L., 1893; b. Ja 16, 1861, Peoria; s. Oliver (b. Mr 12, 1805, Dumfries, Scot.) and Mary (Robertson) Moles (b. Je 10, 1815, Glasgow, *do.*). Prepared by pvt. instruction. Ph. D., Univ. of Denver, 1897. Adelphic; Class and Commencement Orat. Prin., Schs., Monroe, Ia.; Supt., Canon City, Colo.; Prin., Logan Sch., Denver, 1893-5; taught, West Side H. S., Chicago, 1895-7; Prin., Sherman Sch., 1897-1904; Prin., East Side H. S., 1904—. Married Mary L. Hunter, Ag 7, 1890, Calhoun,

Ill. (died F 8, 1916). Children: Hunter Stephen, b. Je 17, 1891; Laura Esther, b. My 9, 1897; Eleanor and Evelyn, b. D 19, 1901. *Address,* Wheat Ridge, Colo.

580. *LEANAH JANE PAINE
(Sister of No. 665)

B. L. in L. & S.; b. Jl 7, 1864, Sidney, Ill.; d. Andrew Jackson (b. Ag 19, 1832, Grafton, Mass.) and Elizabeth Ann (Shackleford) Paine (b. My 7, 1827, Danville, Ky.). Prepared in Sidney and Champaign H. Schs. Y. W. C. A. Teacher and Housekeeper. Mem., Y. W. C. A.; Y. P. S. C. E.; W. C. T. U. Died S 23, 1907, Longview, Ill.

581. LUTHER SHERMAN ROSS
(Brother of No. 289)

Professor; B. S.; M. S., 1890; b. S 6, 1864, Reno, Ill.; s. John Milton (b. 1823, Maury Co., Tenn.) and Ruth Naomi (Jones) Ross (b. 1825, *do.*). Prepared in Greenville H. S. Philomathean Pres.; 2nd prize Declamation Contest, *do.;* 1st place, Orat. Contest, *do.;* Hatchet Orat.; Pres., Class. Fellowship in Zool. Prof., Nat. Sc., 1890-1; Prin. Sch., 1891-2; Prof., Biol., Drake Univ., 1892-1907; Prof., Zool. and Bact., 1907-14; Dir., Des Moines Aux. St. Bact. Lab., 1907-14; Sec. Ia. Acad. of Sc.; Prof. of Zool., 1914—. Ed. of Proc., 1906-13; Pres., Ia. Acad. of Sc., 1917-18. Auth.: On the Structure and Development of the Lemon, *Bot. Gazette,* Vol. 15; Prelim. Notes on the Ia. Entomostraca, *Proc. Ia. Acad. of Sc.,* Vol. 3, pp. 170-3; Some Manitoba Cladocera, with description of one new species, *Am. Nat.,* Vol. 31, No. 364, pp. 293, 303, also in *Proc. Ia. Acad. Sc.,* Vol. 4, pp. 154-162; A New Species of Daphnia and Brief Notes on Other Cladocera of Ia., *do.,* Vol. 4, pp. 167-70; An Observation on the Number of Bacteria in Des Moines Sch. Bldgs., *do.,* Vol. 13, pp. 21-3; Food of Subterranean Crustacea. *do.,* Vol. 13, pp. 273-6; Historical Sketch of Early Health Regulation in Ia., *do.,* pp. 229-40; Trophospongium of the Nerve Cell of the Crayfish, *Jour. Comp. Neurol.,* D 1915, pp. 523-534. Fellow, Am. Micros. Soc.; Fellow, A. A. A. S. Married Ellen Maria Bardwell, Je 22, 1892, Leverett, Ill. Children: Ruth Lovilla, b. S 5, 1895; Helen Bardwell, b. F 28, 1901; Mary Kellog, b. Ap 1, 1903. *Address,* 1308, 27th St., Des Moines.

582. MYRTLE EVA SPARKS

Teacher; A. B. in L. & S.; A. M., 1890; b. O 9, 1861, New Haven, Ia.; d. Fanny Moore. Alethenai; Y. W. C. A. Taught Latin in Ottawa, Ill. Mem., Presby. Church; Modern Literature Club. *Address,* care Ottawa High School, Ottawa, Ill.†

583. PHILIP STEELE

Mech. Engr.; B. S. in M. E.; b. Je 19, 1865, Johnson, Vt.; s. Levi B. (b. Ap 28, 1829, Buxton, Me.) and Mary Ide (Peabody) Steele (b. N 22, 1835, Rochester, Vt.). Prepared in Concord H. S. Pres. Philomathean; Ed., *Sophograph;* Bus. Mgr., *Illini.* Mech. Engr., Chicago, 1895—; Past Pres. and Dir., Chicago Civ. Service League; Sec., Mex. Coml. and Sugar Co., 1912—. Pres., Mun. Employment Soc. of Chicago; Past Pres. and Sec., Ill. St. Assn.; Nat. Assn. Stationary Engrs.; Mem., Blany Lodge 271, A. F. A. M., 1917; Supreme Treas., Columbian Circle, 1916. Married Hattie Morrison, F 11, 1891, Urbana. Child, Phyllis, b. Je 7, 1893 (died F 21, 1910). *Address,* 1455 Rascher Ave., Chicago.

584. *HERMAN LINCOLN WEIS
(Brother of No. 371)

Designer; Cert. in M. E.; b. D 12, 1866; s. Joseph (b. 1825, Hana, Ger.) and Marie (Brennemann) Weis (b. 1828, Marburg, *do.*). Prepared in Peru H. S. Designer for Arch. Iron Works. Died Jl 25, 1891, Tonica, Ill.

585. MARGARET WESTON
(VAN OSDELL)
(Sister of Nos. 117, 297, 454, 586)

B. L. in L. & S.; b. Je 16, 1870, Champaign; d. Nathan (b. 1827, Walworth, N. Y.) and Jane (Cloyd) Weston (b. 1831, Troy, N. Y.). Prepared in Champaign H. S. Married Frank Mills Van Osdell, Je 16, 1903, Chicago. Children: Arthur Weston, b. S 28, 1904; Florence Elizabeth, b. Ag 24, 1908. *Address,* Wheaton, Ill.

586. NATHAN AUSTIN WESTON
(Brother of Nos. 117, 297, 454, 585; Husband of No. 505)

Dean; B. L.; M. L., 1898; b. 1868, Champaign; s. Nathan (b. 1827, Walworth, N. Y.) and Jane (Cloyd) Weston (b. 1831, Troy, N. Y.). Prepared in Champaign H. S. Ph. D., Cornell, 1901. Adelphic; Alpha Tau Omega; Phi Beta Kappa; Fellowship, Univ. of Wis., 1897-8; Fellowship, Cornell, 1898-9. Instr., Univ. Acad., 1893-1897; Grad. Stud., 1897-9; Asst., Pol. Econ., Cornell, 1899-1900; Teacher and Prin. of Schs., 1899-1900; Instr. and Asst. Prof., Econ., Univ. of Ill, 1900—; Asst. Dir. of Courses in Bus. Adm., 1908-15; Acting Dean, Coll. of Commerce and Bus. Adm., Univ of Ill., 1915—. Mem., Am. Econ. Assn. Married Angeline Gayman ('87), 1894, Champaign. Children: Nathan, b. 1896; Janet Louise, b. 1905. *Address,* 601 Daniel St., Champaign.

CLASS OF 1890 (37 LIVING, 5 DEAD)

587. JAMES BARR
(Brother of Nos. 1624, 2574)

Draftsman; B. S. in M. E.; b. Jl 22, 1868, Urbana; s. Andrew (b. O 1, 1836, Lanarkshire, Scot.) and Elizabeth McBeath (Paisley) Barr (b. Ag 3, 1842, Scot.). Prepared in Urbana H. S. Capt., Univ. Regt. Chief Draftsman for Armour & Co. in Power Dept. Mem., West. Soc. Engrs. Married Lillian R. Bennett, Ap 22, 1902, Chicago. Children: Robert J., b. Mr 8, 1903; Helen Frances, b. Mr 22, 1905; James, Jr., b. O 28, 1907; Arthur Thomas, b. Je 12, 1911. *Address,* 7434 Princeton Ave., Chicago.

588. SAMUEL DAY BAWDEN

Mgr. Indus. Settlement; B. S. in M. E.; b. D 2, 1868, Elyria, O.; s. Rev. Henry Heath (b. Ja 17, 1839, Totnes, Devon, Eng.) and Harriet Newell (Day) Bawden (b. Ja 31, 1842, N. Y. C.). Prepared in Dayton H. S. and Denison Univ. B. S., 1890; B. D. Rochester Theol. Sem., 1897. Philomathean; Pres. Intercoll. Ath. Assn., 1889. Sr. Maj. Univ. Bn.; Bvt. Lt., I. N. G.; Teacher, Math., Univ. Acad., 1890-1; Teacher, Man. Tr., Beardstown H. S.; Supt., Beatrice Elec. Light and Power Co.; Clerk Columbian Exp.; Teacher, Man. Tr., Ia. City H. S.; began work as a Protestant Chaplain, N. Y. St. Indus. Sch., Rochester; Supt., *do.,* 1895; became Indus. Miss'y to Telugus of India, 1904; Baptist Minister, ordained, 1898; Supt., Indus. Exp. Sta., Ongole, India, 1906-12; in U. S. on furlough, Mr 1912—Ag 1913; Mgr., Erukala Indus. Settlement, Kavali, Nellore Dist., South India, 1914—. Auth.: Report of the Indus. Conf., 1910; The Christian Lit. Soc. for Ind., Madras, Ind., 1911, 131 pp.; also a number of articles. Mem., Indus. Miss'y Assoc. of India, Pres., 1910-12; Exchange Ed., *Baptist Miss'y Review,* 1910-11; Ed. Indus. Miss'y Assoc. Dept., *do.,* 1911. Married Minnie L. Cotton, Je 23, 1896, North Amherst, O.

Children: Herbert Newton, b. F 2, 1900; Dorothea Caroline, b. Je 15, 1904. *Address*, Kavali, Nellore Dist., S. India.

589. JOHN W. BEARDSLEY
(Brother of No. 204)

Examiner and Appraiser of Farm Loans; B. L.; b. My 31, 1870, Champaign; s. Geo. F. (b. My 26, 1827, Knox Co., O.) and Martha (Mahan) Beardsley (b. Jl 16, 1834, N. Y.). Prepared in Champaign H. S. Adelphic. Clerk in Law office, 1890-91; Fire Ins., 1891-94; Mgr. Mach. shop and foundry, 1894-1902; Life Ins., 1902-6; Fruit Farmer, 1906-10; merchant, 1910-12; farm loans, 1912—. Elder, 2nd Presby. Church, Council Bluffs, Ia. Married Edith M. Stave, Je 14, 1899, Champaign. Children: Alfred, b. S 11, 1900; Katherine, b. Ag 31, 1902; John W. Jr., b. Ag 19, 1911. *Address*, R. 3, Box 121, Council Bluffs, Ia.; *bus. add.*, 201 Pearl St., *do*.

590. *EDWARD MILLS BENSON
(Brother of No. 2024)

B. S. in C. E.; b. Mr 25, 1869, Oak Grove (now Carlock), Ill.; s. Cyrus H. (b. S 16, 1835, *do.*) and Lucy Amanda (Rowell) Benson (b. Ag 10, 1869, *do.*). Prepared in Univ. Acad. Philomathean; C. E. Club. Draftsman, Instrumentman and Asst. Engr., Northern Pac. R. R., 1890-92; *do.*, Spokane Falls and Northern R. R., 1892-3. Died O 8, 1894, Ames, Ia.

591. COLUMBUS AUSTIN BOWSHER

Ed., *University of the World*. Cert.; b. Girard, Macoupin Co., Ill.; s. R. B. Bowsher. *Address*, Caxton Bldg., Cleveland.

592. ANNA CECILIA BOYLE (JUNKERSFELD)
(Wife of No. 887)

A. B.; b. Champaign; d. Patrick (b. 1828, Ireland) and Catharine (Lynch) Boyle (b. 1832, *do.*). Prepared in Champaign H. S. Alethenai. Bookkeeper and Cashier, 1900. Mem., Chicago Assn. Coll. Alumnae. Married Peter Junkersfeld ('95), Je 19, 1901, Champaign. Child, Mary Josephine, b. S 5, 1911. *Address*, c/o Stone & Webster, Constrs., Boston.

593. LUCIA BRUMBACH (BOGARDUS)
(Wife of No. 339)

B. L.; b. N 17, 1867, Ottawa, Ill.; d. David (b. Ag 31, 1832, Ottawa, Ill.) and Helen Barnes Brumbach (b. 1840, Utica, N. Y.). Prepared in Lake Erie Sem., Painesville, O. Alethenai. Taught in Watseka H. S., 1890-91. Mem., Classic Culture Club, 1892; Mothers' Club, 1902 (Sec. 1904-5); Chaminade Musical Club, 1902; Inter-collegiate Alumnae Assn., 1904; Pilgrim Congr. Church; City Y. W. C. A. Bd., 1906-11; Pres., Seattle Branch of Mothers' Cong., 1908-11; St. Chm., Legislative Com. and Fed. of Clubs. Married Charles Eugene Bogardus, ('83), F 16, 1893, Gilman, Ill. Children: Almon Eugene, b. S 28, 1895; Wallace David, b. D 1, 1896; Helen Evelyn, b. Ja 17, 1899. *Address*, 90 Columbia St., Seattle.

594. NORMAN HARVEY CAMP

Evangelist; B. S.; b. Je 25, 1867, Bement, Ill.; s. James Harvey (b. O 5, 1833, Mt. Vernon, O.) and Anna Catherine (Holm) Camp (b. Mr 16, 1847, Bucyrus, O.). Prepared in Bement H. S.; LL. B., Northwestern, 1893. Philomathean; Repr. in Orat. Contest; Class Pres., 1890. Practised Law until O, 1900; Bible Teacher and Evangelist, 1900—; Teacher of Union Bible Classes in Can. and U. S. 1904. Mem., Exten. Staff of the Moody Bible Inst. of Chicago. Auth.: pamphlets, The Way of Life made Plain; The G. A. R. Married Mabel Johnston, Je 3, 1896, Chanute, Kan. Children: Horace Johnston, b. My 4, 1897; John Mallory, b. S 22, 1907. *Address*, 5416 Winthrop Ave., Edgewater, Chicago.

595. EDITH LOUISE CLARK (KIRKPATRICK)
(Sister of Nos. 596, 797)

Cert.; B. S. in L. A. & S., 1914; b. F 14, 1867, Pecatonica, Ill.; d. Henry S. (b. Ja 1, 1841, New York) and Harriet Louisa (Cable) Clark (b. N 11, 1840, Pecatonica, Ill.). Prepared in Pecatonica H. S. and Univ. Acad. Alethenai; Y. W. C. A. Mem., M. E. Church, Mayview, Ill. Married Jesse Clinton Kirkpatrick, F 14, 1893. Children: Henry Clinton, b. Ag 7, 1894, (died Mr 27, 1895); Florence Mabel, b. Jl 19, 1898; Jesse Clark, b. Je 11, 1908. *Address*, R. 2, Urbana.

596. FRANK HENRY CLARK
(Brother of Nos. 595, 797)

Mech. Engr.; B. S. in M. E.; b. Jl 23, 1865, Pecatonica, Ill.; s. Henry S. and Harriet Louisa (Cable) Clark. Prepared in Pecatonica H. S. and Univ. Acad.; Capt., Univ. Regt.; Sr. Class Pres. Elec. Const., 1890; with David L. Barnes, Chicago Ry. and Mech. Engr., 1890-94; Chief Draftsman, C. B. & Q. R. R. Co., 1894-99; Mech. Engr., 1899-1902; Supt., Motive Power, 1902-05; Gen. Supt., Motive Power C. B. & Q. R. R., 1905 to 1911; since Ja 1, 1911, Gen. Supt., Motive Power Baltimore & Ohio R. R. Married Cora Campbell, Ap 4, 1893. Children: Harold Ezra, b. S 7, 1895; Helen Louise, b N 17, 1900. *Address*, 17 Midvale Road, Roland Park, Md.†

597. THOMAS ARKLE CLARK
(Husband of No. 634)

Dean of Men; B. L.; b. My 11, 1862, Minonk, Ill.; s. William G. (b. N 8, 1814, Northumberland, Eng.) and Dorothy (Metcalf) Clark (b. S 16, 1812, Blythe, *do.*). Prepared in Univ. of Ill. Acad. Alpha Tau Omega; Shield and Trident; Phi Beta Kappa; Philomathean; Local Ed., *Illini*, 1887-9; Jr. Orator, 1889; Ed. *Sophograph*, 1888; Ed. in chief, *Illini*, 1889-90; Sr. Orator, 1890; Class Poet. Prin., East Side Sch., Champaign, 1890-91; Instr., Eng. and Latin, Univ. Acad., 1891-3; Instr., Eng., Univ. of Ill., 1893-5; Asst. Prof., Rhet., 1895-9; stud. in Harvard, 1898-9; Prof., Rhet., 1899—; Acting Dean, Coll. of Lit. and Arts, 1900-01; Dean of Undergraduates and Asst. to the Pres., 1901-4; Dir., Summer Session, 1903-8; Dean of Undergraduates, 1904-9; Dean of Men, 1909—; Mil. Adjt., Univ. of Ill., 1918—. Ed., Washington's Farewell Address, XV, 25, pp., Chas. Scribner's Sons, 1908; Webster's Bunker Hill Oration, XIV, 29 pp., *do.*; Burke's Speech on Conciliation, *do.*; Auth.: Facts for Freshmen (with A. R. Warnock) Univ. of Ill., 1911; The Fraternity and the Coll., 223 pp., Geo. Banta Pub. Co., 1916; The Sunday Eight O'Clock, 200 pp., Illini Publishing Co., 1917; The Fraternity and the Undergraduate, 250 pp., Geo. Banta Pub. Co., 1918; arts. in magazines and educ. publications since 1897. Worthy Grand Chief of Alpha Tau Omega, 1919—. Married Alice Virginia Broaddus ('91), Ag 24, 1896. *Address*, 928 W. Illinois St., Urbana.

598. JAMES FRANCIS CLARKSON

Ry. Contr.; B. S. in C. E.; b. N 2, 1868, Chicago; s. Michael and Ellen M. (Henneberry) Clarkson. Prepared in Lake H. S., Chicago. C. E. Club; Varsity Baseball. Married Lucy Irene Ridgley, Je 22, 1891, Chicago. *Address*, 689 E. 21st, N. Portland, Ore.†

599. GEORGE PERKINS CLINTON
(Brother of Nos. 871, 1843)

Botanist; B. S.; M. S., 1894; b. My 7, 1867, Polo, Ill.; s. John Waterbury (b. Andes, N. Y.) and Carrie Adelia (Perkins) Clinton (b. Delhi, N. Y.). Prepared in Polo H. S. Class Day and Commencement Orator. M. S., Harvard, 1901; D. Sc., Harvard, 1902. Asst. Botanist,

Ill. Agr. Exp. Sta. and Asst., Bot., Ill., 1890-1902; Botanist, Conn. Agr. Exp. Sta., 1902—. Auth. of various buls. and reports on parasitic fungi of cultivated plants, published by Ill. Agr. Exp. Sta. and Conn. Agr. Exp. Sta.; various papers on fungi in botanical mags.; monograph of N. Am. *Ustilagineae*, pub. by Boston Soc. Nat. Hist.; Mem., Conn. Pomological Soc.; Conn. Bot. Soc.; New England Bot. Club; Bot. Soc. Am.; Am. Phytopathological Soc. (Pres., 1912); Fellow, A. A. A. S.; V. P. section G, 1915. Married Anna J. Lightbody, Ag 9, 1892, Pekin, Ill. Child, Harry Lightbody, b. Jl 14, 1893 (Killed in action, S 30, 1918, France). *Address*, care Conn. Agr. Exp. Sta., New Haven, Conn.

600. ROBERT JAMES COOKE

Asst. Engr.; B. S. in C. E.; b. D 26, 1862, E. Newbern, Ill.; s. Elon (b. 1835, Eng.) and Palmira (Brown) Cooke (b. 1838, N.J.). Prepared in Alton H. S. Jr. and Commencement orator. Capt., Univ. Regt. Draftsman, Ia. Div., I. C. R. R., 1890; *do.*, Union Pac. R. R., Wyo. Div., 1890-2; Asst. Engr., Chicago & West Ind. R. R., 1892-8; Chief Draftsman, Joint Track Elevation and Depression, Chicago, 1898-1900; Asst. Engr., Chicago & Alton R. R., 1900-5; Asst. Engr., Chicago & Western Ind. R. R., 1905-8; Asst. Engr., L. S. & M. S. Ry., 1908-14; Asst. Engr., C. & E. I. R. R., 1914—. Married Lottie Stewart, O 12, 1892, Champaign. Child, Russell, b. F 22, 1898. *Address*, 7209 Harvard Ave., Chicago; *bus. add.*, 6600 Union Ave.

601. ROBERT WILSON CORNELISON

Tech. Chem. and Mfr.; B. S. in Chem.; s. Rev. I. A. Cornelison. Prepared in H. S. D. Sc., Harvard, 1893. Asst. Chem., Univ. of Ill., 1890-91; Morgan Fellow, Harvard, 1891-93. Mem., A. C. S.; Soc. Chem. Ind.; Fellow, A. A. A. S., etc. Married Alice E. Loughridge. Children: Margaret L.; Elizabeth F. *Address*, West Summit St., Somerville, N. J.

602. CLARENCE LINCOLN CRABBS

Engineer; B. S. in C. E.; b. Jl 29, 1866, Decatur, Ind.; s. Austin (b. Ja 8, 1838, Richland Co., O.) and Catherine (Yeiter) Crabbs (b. S 18, 1842, Ashland Co., O.). Prepared in H. S. and Mich. Agr. Coll. C. E. Club; Valedictorian; Bus. Mgr. *Illini*. Bvt. Capt., Ill. Nat. Guard; Civ. Engr., 1890-1900; Mfg., 1900-06; Brooklyn Rapid Transit System, 1906; Prin. Asst. Engr., *do.*, 1906-09; Engr. Way and Structures, *do.*, 1909—. Mem., Am. Elec. Ry. Assn.; Am. Ry. Engng. Assn. Married Jessie Elizabeth Cox, S 30, 1903, Denver. Children: Helen Elizabeth, b. S 18, 1904; Richard, b. D 4, 1906. *Address*, 177 82d St., Brooklyn, N. Y.; *bus. add.*, 85 Clinton St., *do.*

603. JESSIE ELLARS (HACKETT)

Teacher; A. B. in L. & S.; A. M., 1893; b. Ja 25, 1867, Atwood, Ill.; d. William (b. D 3, 1834, Logan Co., O.) and Maria (Lewis) Ellars (b. F 22, 1832, Warren Co., Ind.). Prepared in Tuscola H. S. Alethenai. Teacher in Gram. Sch., Tuscola, 1891-2; H. S. Teacher, Tuscola, 1892-8; Prin. of *do.*, 1898-1900. Married Leonard Oliver Hackett, N 22, 1900, Tuscola, Ill. *Address*, Tuscola, Ill.

604. JOHN FRANKLIN FISHER

Civ. Engr.; B. S. in C. E.; b. Ap 24, 1865, Indianola, Ill.; s. Michael (b. N 6, 1835, *do.*) and Maryette (Baum) Fisher (b. F 18, 1845, *do.*). Prepared in Indianola H. S. Bvt. Capt., Ill. Nat. Guard. Draftsman, Chicago, 1890-5; Surv., Indianola, 1895-1900; Townsite surv. for Dept. of Interior, I. T., 1900-05; Surv. and Engr., Danville, Ill., 1905—. Auth.: Articles, Experiments on Paving Brick, No. 4, Selected Papers of the C. E. Club of the Univ. of Ill.; Building a Small Stone Highway Bridge, *Engng. Record*, 1896. Mem., M. E. Church; Ill. Soc. of C. E. Married Maude Songer, Ap 14, 1900, Danville, Ill. Children: Georgia Mary Ellen, b. D 12, 1905; Bertha Nell, b. Ag 20, 1908 (died D 23, 1908). *Address*, 501 E. Roselawn Ave., Danville, Ill.; *bus. add.*, 7 W. Harrison St., *do.*

605. *WILLIAM MYERS GILLILAND

Chief Mech. and Elec. Engr.; B. S. in M. E.; b. 1866, Columbus, Ill.; s. W. E. Gilliland. Mech. Engr., W. E. McKee Co., Bisbee, Ariz.; Chief Mech. and Elec. Engr., Pickands, Mather Co. Died D 26, 1916, Duluth, Minn.

606. GUSTAV ADOLPH HANSSEN

Architect; Cert.; b. N 22, 1869, Davenport, Ia.; s. Louis (b. Ja 26, 1821, Itzehoe, Ger.) and Maria Sophie (Hannemann) Hanssen (b. N 17, 1831). Prepared in Davenport, Ia., and Univ. Acad. First prize mil. drill, 1887. Instr., Gymnasium. Married Lilli May Stibolt, Je 28, 1894, Davenport, Ia. Children: Daphne Louise, b. Je 17, 1896; Arthur Christian, b. F 6, 1906. *Address*, 2030, 29th St., San Diego, Calif.†

607. HUGH HAZELTON

Engineer; B. S. in M. E.; b. Ag 16, 1868, Forest Glen, Chicago; s. William Cross (b. 1832, Northfield, N. H.) and Frances Amanda (Morrill) Hazelton (b. 1840, Canterbury, N. H.). Prepared in Jefferson H. S., Chicago. Philomathean. Draftsman, Westinghouse Elec. & Mfg. Co., 1890-1; Draftsman, D. L. Barnes, 1891-2; Draftsman and Supt., Intra Mural Ry., World's Fair, 1892-3; with J. B. Arnold, 1894; Draftsman, Metropolitan West Side Elevated Ry., 1895-7; Engr., Englewood & Chicago Ry., 1898; Asst. Elec. Engr., Manhattan Ry., N. Y., 1899-1903; Elec. Engr., 1903-5; *do.*, with L. B. Stillwell, N. Y., 1905-11, during which period was Elec. Engr. for Hudson & Manhattan Ry., N. Y. Mem., A. I. E. E. Married Caroline Sylvia Norton, N 17, 1906. Children: Caroline Norton, b. N 4, 1907; Sylvia Kendrick, b. D 6, 1909; Hugh, Jr., b. N 23, 1912; Elizabeth Folger, b. My 10, 1916. *Address*, 42 Sherwood Pl., Englewood, N. J.; *bus. add.*, 100 Broadway, N. Y. City.

608. EDWARD SPENCER KEENE

Dean Engng. Dept.; B. S. in M. E. 1912; b. O 8, 1864, Rock Island, Ill.; s. Phillip (b. 1832, Keiserslauta, Bavaria) and Margaret K. (Baxter) Keene (b. 1835, Newport, Ky.). Prepared in Moline H. S. Apprenticeship Williams White & Co. Mach. Shop, Moline, Ill., four yrs.; Instr., Mech. Engng., Univ. of Ill., 1890-2; Prof., *do.*, N. Dak. Agr. Coll., 1892-1904; Dean, Engng. Dept., N. Dak. Agr. Coll., 1904—. Four Minute Man. Auth.: Household Physics (a Laboratory Manual); articles and press buls., on Sewage Disposal for Country Homes, Small Water Supply Plants, Lightning Protection, Chimney Const. for Dwellings, Mgmt. of House Furnaces, etc., *O. Farmer*, 1911; Mechanics of the Household, 400 pp., McGraw-Hill Book Co., 1918. Mem., Assoc. of Univ. Professors; N. Dak. Soc. of Engrs.; Ill. Club; Polytechnic Club; 32d degree Scottish Rite Mason; Phi Kappa Phi; Commons Club. Married Myrtle Pearman, O 3, 1893. Children: Margaret, b. Je 26, 1894; Dorothy, b. Ag 21, 1896; Rebecca, b. F 15, 1904; Phillip, b. O 8, 1906; Virginia, b D 4, 1908. *Address*, 1028 7th St., N. Fargo, N. Dak.

609. KATHARINE KENNARD

A. B. in L. & S.; b. O 1869, Champaign; d. George W. (b. 1835, Sidney, O.) and Laura (Garst) Kennard (b. 1845, Dayton, O.). Prepared in Champaign H. S. *Address,* 311 W. Univ. Ave., Champaign.

610. HENRY WALLACE McCANDLESS

Manufacturer; B. S. in M. E.; b. F 22, 1866, Orion, Henry Co., Ill.; s. John (b. Mr 5, 1819, Oakdale, Pa.) and Margaret M. (Burns) McCandless (b. N 15, 1839, Imperial, *do.*). Prepared in Orion H. S.; Davenport (Ia.) Bus. Coll. Won 1st prize in mil. drill. Chief Draftsman, Thomson, Houston Elec. Co., Chicago, 1890-91; Mgr., Estimating Dept., Gen. Elec. Co., Chicago, 1891-3; Schenectady, N. Y., 1893-5; V. P. and Gen. Mgr., H. W. McCandless & Co., N. Y. City; Mfr., Elec. Lamps, 1895—; also Treas., Ernwall Realty Co., N. Y. City, 1905—. Auth.: Trade Catalogues, etc. Married Nancy Pearl Long, Je 25, 1903, Lynn, Ill. Children: Margaret Louise, b. S 15, 1904; Nancy, b. N 21, 1907 (died D 3, 1916); Jessie Wanda, b. Jl 15, 1909; Ruth Shirley, b. F 15, 1912. *Address,* 600 Second St., Brooklyn, N. Y.; *bus. add.,* 406 W. 31st St., N. Y. City.

611. WILL E. McKEE

Supt., Mach.; B. S. in M. E.; b. S 3, 1866, Tippecanoe, Ind.; s. Samuel (b. Ja 27, 1838, Tippecanoe Co., Ind.) and Alma (Bush) McKee (b. Ja 19, 1839, *do.*). Prepared in country sch., Rising, Ill.; Univ. Acad. Chief Engr., Milwaukee, 1892-4; Dallas Chief Engr., 1895-6; Ishpeming, Mich.; Master Mech., Cleveland Cliffs Iron Co., Mich. Min. Co., 1899-1905; Supt., Mach., Bisbee, Ariz., 1905; *do.,* Calumet & Ariz. Min. Co. Married Isa Dora Fisher, O 18, 1892, Denver (died D 27, 1915). Child, Lottie Maude, b. O 23, 1893. *Address,* Warren, Ariz.

612. WALTER I. MANNY

(Brother of No. 1060)

Lawyer; Cert; b. Mounds, Brown Co., Ill.; s. Mrs. M. J. Manny. Editor; Merchant; State's Atty. 8 yrs.; Lawyer; House of Representatives, 1901—. Mem., A. F. A. M.; B. P. O. E.; K. P.; I. O. O. F.; Pres., State's Atty. Assn. of Ill. *Address,* Mount Sterling, Ill.

613. BYRON LLEWELLYN MOORE

Sec. and Gen. Mgr. Tel. Const. Co.; B. S. in Chem.; b. N 1, 1869, Dwight, Ill.; s. Montgomery and Clara (Armstrong) Moore. Prepared in Champaign Schs. Ath. Assn. Chemist, 1890-1900; Sec., Federal Tel. & Tel. Co. 1900-15; Sec., Century Tel. Const. Co., 1902-18; Gen. Mgr., *do.,* 1915-18. Mem., Ancient Landmarks, A. F. A. M., No. 441, Buffalo, N. Y.; Summit Chapter, R. A. M., No. 307; Greater Buffalo Ad. Club; Coml. Club, Washington, D. C.; Assn. Inst. Radio Engrs. Married Ina L. Hubbell, 1896, Pittsburgh. Children: Byron L., b. N 1897 (died N 1900); Spencer A., b. Jl 5, 1904; Marjorie P., b. F 14, 1906. *Address,* 191 Starin Ave., Buffalo, N. Y.; *bus. add.,* 1738 Elmwood Ave., *do.*

614. EDWIN NESBIT

Engr. and Supt. of Const.; B. S. in M. E.; b. Ag 17, 1868, Charleston, Ill.; s. Simeon Hiatt (b. Cythiana, Ky.) and Martha Jane (Anderson) Nesbit. Prepared in Charleston H. S. Treas., Ath. Assn. Mech. Drafting, 1890-1900; designing zinc smelters, roasters, gen. mach., and supt. of Const., 1900—. Mem., A. S. M. E.; Cleveland Ath. Club; All Masonic Bodies excepting Consistory; B. P. O. E. Married Frances Radcliffe Horton, O 19, 1907, Chicago. *Address,* 1870 E. 90th St., Cleveland; *bus. add.,* The Graselli Chem. Co., *do.*

615. U. J. LINCOLN PEOPLES

Architect; B. S. in Arch.; b. F 17, 1865, Pittsburgh; s. William (b. 1833, Pittsburgh) and Elizabeth (Taylor) Peoples (b. 1839, Allegheny City, Pa.). Prepared in Allegheny City Schs. Married Emma D. Utz, S 16, 1892. Children: Virginia Edith, b. D 20, 1897; U. J. L., Jr., b. D 26, 1901. *Address,* 335 Pacific Ave., E. Pittsburgh; *bus. add.,* 500-01 Standard Life Bldg., *do.*

616. ORLA ALFRED PROCTOR

Retired planter and merchant; B. L. in L. & S.; b. D 13, 1867, Rome; s. Alfred Stephen (b. My 20, 1820) and Elizabeth (Gillette) Proctor (b. Mr 29, 1832). Prepared in country sch. Philomathean. Teacher, Champaign, 1891-2; V. P., Harris Coll., 1892-3; Prin., Bragmer, Mo., 1893-4; Ed., Peoria, 1894-1912; farmer; cane and rice planter and gen. merchant, 1912; landlord and mgr. City property and farms, 1913—. Supt. M. E. S. S., Chillicothe, Ill. Married Bertha L. Washington, Ag 20, 1891. *Address,* Chillicothe, Ill.

617. *PHILEMON ANATOLIO SCHAEFER

Civ. and Min. Engr.; Cert. in C. E.; b. Jl 3, 1867, Parral, Mex.; s. John Phillip (b. Ja 30, 1846, Ger.) and Geronima (Carmina) Schaefer (b. S 30, 1846, Parral, Mex.). Prepared in St. Mary's Coll., San Antonio, Tex. C. E. Soc.; Adelphic; Ath. Assn.; Mgr. Baseball Team. Asst. Engr., Term. Ry. Assn., St. Louis, 1892-3; Ry. Com. of Tex., 1895; Asst. Chief Engr., Link Line Ry., Georgetown, Tex., 1895-6; Gen. Off. work, 1896-8; Postmaster, Georgetown, Tex., 1898-1902; Min. and Engr. work, Parral, Mex., 1902-16; also engaged in mfg. of fire-clay products. Sec. Treas., Cia de Artefactos de Tierra Refractaria, S. A. Died Ag 21, 1916, Chihuahua, Mex.

618. CHARLES H. SHAMEL

(Brother of Nos. 670, 1169)

Lawyer; B. S. in Chem.; M. S., 1891; b. Je 2, 1867, near Springfield, Ill.; s. Conrad and Caroline (Alkire) Shamel. Prepared in Taylorville H. S. LL. B., Mich., 1893; A. M., Columbia, 1905; Ph. D., *do.,* 1907. Philomathean; Sigma Xi, Columbia; Prof. Chem., Coll. of P. & S., Keokuk, 1890-2; lawyer, Taylorville, Ill., 1894-1904; Spec. Stud., Min. and Sur., N. M. Sch. of Mines, 1901; Grad. Stud. in Law, Min. and Geol., Columbia, 1904-6; Asst. State's Atty., Christian Co., Ill., 1896-1904; Practising Law, Taylorville and Springfield Ill., 1906-8; Bellingham and Seattle, 1908-10; Springfield, Ill., 1911-18; Spec. Counsel, Ill. Ins. Dept., 1914-17; Lecturer on Min. Law, Univ. of Wash., 1910. Auth.: Min., Mineral and Geol. Law, McGraw Hill Book Co., N. Y., 627 pp., 1907; Legal Definitions of Mineral, Ore, etc., when used in Deeds, Leases or other written instruments under the Laws of the U. S., *Sch. of Mines Quart.,* Vol. XXVI, p. 1; Should the Extra Lateral Feature of the Min. Law be Repealed, *Econ. Geol.,* Vol. II, p. 62; contributor on legal topics connected with mining to *Min. and Sc. Press,* San Francisco. Mem., A. I. M. E.; B. P. O. E.; Life mem., Arctic Club, Seattle. *Address,* 535 Black Ave., Springfield, Ill.

619. CHRISTOPHER HENRY SNYDER

Contr. Engr.; B. S. in C. E.; b. Je 12, 1866, Fulton, Ill.; s. William Cowperthwaite (b. Jl 29, 1821, Birmingham, N. J.) and Icyphene Caroline (Pearce) Snyder (b. My 9, 1828, Fall River, Mass.). Prepared in Fulton H. S. Class Pres. Draftsman, 1890-7; Chief Draftsman, 1897-1900; Contr. Engr., 1900—. Invented Combination Steel Column and Flat Concrete Floor Slab Const., 1910. Mem., A. S. C. E., past Pres.; Western Soc. of C. E.; S. F. Assn.;

Commonwealth Club; Union League Club. Cml. Club; Claremont Country Club; Engr. Club; Mt. Diablo Country Club; Pac. Assn. of Consulting Engrs. Married Harriet Runyon, O 14, 1899, N. Y. Children: Henry Runyon, b. Ag 3, 1900; William Cowperthwaite, b. Jl 26, 1904; Helen Jean, b. Jl 20, 1905; John Robert, b. Je 3, 1909. *Address,* 2713 Forest Ave., Berkeley, Calif.; *bus. add.,* 251 Kearny St. San Francisco.

620. FRED WORTHLEY STEVENS

Fruit Grower; B. S. in Chem.; b. F 2, 1866, Plattsburg, N. Y.; s. Alfred W. (b. 1827, Brooks, Me.) and Irena E. (Worthley) Stevens (b. 1835, Plattsburg, N. Y.). Prepared in Univ. Acad. Chem. with Smelting Co., S. Chicago, 1890-1901; with Tacoma Smelting Co., 1905; Fruit Grower, 1905—. Married Julia A. Grantier, S 28, 1904, Tacoma, Wash. Children: Marian, b. Ag 13, 1905; Frank Alfred, b. Ja 6, 1909. *Address,* San Martin, Calif. †

621. *LINDLEY FLETCHER TER BUSH

B. L.; b. Ap 25, 1869, Holly, Mich.; s. Pliny (b. S 11, 1843) and Catherine Anne (Watterson) Ter Bush (b. S 21, 1846, Holly, Mich.). Prepared in Champaign H. S.; Adelphic. Editorial Dept., The *Chicago Record;* The *Chicago Daily News,* 1890-1904; Peabody Coal Co., Chicago, 1904—. Married Louise M. Karcher, Je 20, 1906. Died Jl 7, 1916, Chicago.

622. FRANCIS JOHN TRESISE

Contractor; B. S. in C. E., 1890; C. E., 1893; b. Ag 3, 1864, Monmouthshire, Eng.; s. Henry (b. Ag 31, 1838, *do.*) and Charlotte (Nurse) Tresise (b. Mr 21, 1834, *do.*). Prepared in Pub. Schs., Sharon, Pa. Philomathean. C. E. Club. Civ. Engr. for L. V. R. R., Batavia, N. Y., 1890; Geneva, N. Y., 1890-91; Civ. Engr., N. Y. C. R. R., 1892; L. V. R. R. and with pvt. engrs., 1894-1901; Engr. with D. P. W., city of Buffalo; pvt. practise, 1901-10; Pres. and Mgr. Erie Contracting Co., 1911—. Master Mason Wash. Lodge F. A. M.; mem., A. S. C. E.; Presby. Church; Automobile Club, Buffalo. Married Eliza Richards, F 13, 1892, Dover, N. H. Children: Frances Louise, b. Ap 23, 1893; Amy Richards, b. My 14, 1894. *Address,* Williamsville, N. Y.; *bus. add.,* 400-402 Morgan Bldg., Buffalo, N. Y.

623. *JOHN BAPTISTE TSCHARNER

Civil Engr.; B. S. in C. E.; b. Ap 15, 1866; s. Geo. F. (b. Okawville, Ill.) and Bettie (Pierce) Tscharner (b. Ky.). Prepared in Univ. Acad. C. E. Club; Bus Mgr., *Sophograph,* 1888. Civ. Engr. and Mgr., Waterworks Plant, Waco, Tex.; *do.* Lawrence, Kans. Died Ap 22, 1893, Colorado Springs, Colo.

624. FRED WALTER WATERMAN

Mech. Engr.; B. S. in M. E.; b. My 24, 1869, Sycamore, Ill.; s. Walter (b. 1849, *do.*) and Electa Jane (Dustin) Waterman (b. 1849 E. Topsham, Vt.). Prepared in Sycamore H. S.; Md. Mil. and Naval Acad. Draftsman for Iron Bay Mfg. Co., Duluth, Minn., Chicago & N. W. R. R. Co., and Pullman Car Co., 1890-2; Draftsman and Asst. Master Mech., Ill. Steel Co., Joliet, Ill., 1892-4; Draftsman for Johnson Co., Lorain, O., 1894-7; Chief Draftsman, 1897; Engr., Const. of Blast Furnaces and Steel Works, The Lorain Steel Co., Lorain, O., 1890; Chief Engr., The Dominion Iron and Steel Co., Sydney, Nova Scotia, 1899-1901; Mech. Engr., Algoma Steel Co., Sault Ste. Marie, Ont., 1901-2; with Julian Kennedy, M. E. Pittsburgh, Pa. 1902; Chief Engr., The Nat. Tube Co., Lorain, O., 1902-1916; Acting Mgr., The Nat. Tube Co., 1916; Mgr., Gary Tube Co., Gary, Ind., with temporary offices, Lorain, O., 1916—. Mem., Am. Iron and Steel Inst.; A. S. M. E.; Cleveland Ath. Club; Cleveland Illini Club; K. S. Lodge, No. 56 F. A. M.; Marshall, Chapter No. 47, R. A. M.; Elyria Council No. 86 R. & S. M.; Elyria Commandery No. 60, K. T.; Lake Erie Consistory S. P. R. S. 320; Al Koran Temple, A. A. O. N. M. S., Cleveland, O. Married Ivy June Walters, 1900, Johnstown, Pa. Children: Fred W., Jr., b. D 25, 1900; John A. and Philip G., b. Ja 27, 1906. *Address,* 116 Broad St., Elyria, O., and Gary Tube Co., Lorain, O.

625. JAMES McLAREN WHITE

Prof. and Supervising Arch.; B. S. in Arch.; b. O 16, 1867, Chicago; s. Samuel Holmes (b. 1830, Lockport, N. Y.) and Jennie (McLaren) White (b. 1840, Glasgow, Scot.). Prepared in Peoria H. S. Phi Gamma Delta; Tau Beta Pi; Sigma Xi; Philomathean; Soph. Class Pres.; Cadet Maj., Univ. Regt. Asst., Arch., 1890-3; Asst. Prof., Arch., 1893-6; on leave for study abroad, 1894-5; Assoc. Prof. of Arch., 1896-1901; Prof., Arch. Engng., 1901; Acting Dean, Coll. of Engng., 1905-6; Dean, Coll. of Engng., 1906-7; Supervising Arch. and Prof. of Arch., 1907—; Pres., Champaign Chamber of Commerce, 1918—. Mem., Soc. for Prom. of Engng. Educ.; West. Soc. of Engrs.; A. I. A.; Country Club; Univ. Club of Urbana-Champaign, Pres., 1910; Champaign Club; Rotary Club of Champaign; apptd. by Gov. of Ill. on St. Bd. of Examiners of Architects., 1917-8. Married Edith Adelaide Shattuck, Je 15, 1899, Champaign. Child, Adelaide Louise, b. Mr 14, 1903. *Address,* 804 W. University Ave., Champaign.

626. FRANK DENT WILBER

Farmer; A. B. in L. & S.; b. N 20, 1869, Champaign.; s. Robert Sloan (b. 1842, New York) and Elizabeth Wilber (b. 1840, N. Y.). Prepared in Champaign H. S. Coal & Wholesale Fruit Bus., 1890-1910. Mem., Presby. Church; K. P.; B. P. O. E.; T. P. A. Married Katherine Wilber, S 10, 1902. *Address,* 707 W. Church St., Champaign.†

627. GEORGE EL DORADO WILKINSON

Physician; B. S.; b. O 18, 1868, Argenta, Ill.; s. Jackson, (b. 1827, Chillicothe, O.) and Mary (Morrison) Wilkinson (b. 1834). Prepared in Univ. Acad.; M. S., Cornell, 1892; B. P. Kansas St. Norm. Sch., 1891; M. D., Wash. Univ., 1898. Philomathean; Nat. Hist. Soc. Fellow in Clark Univ, 1892-3; Prin. H. S.; Organizer of Alton Naval Reserves, Commander, 1896,; Prin. H. S., Emporia, Kan., 1890-91; Grad. stud. and instr., Cornell, 1891-2; Prin. H. S., Alton, Ill. and stud. of Med., Wash. Univ., 1892-6; stud. of med. at Hospitals in Leipsig, Berlin, Jena, Ger., 1896-8; Physician and Surg., Alton, Ill., 1898; Organized Alton Div. of Ill. Naval Reserves, 1896; surg., Ill. Naval Reserves, 1900-10. Mem., A. M. A.; Ill. St. Med. Assn.; Madison Co. Med. Soc.; Alton Med. Soc.; Assn. of Surgeons of I. N. G.; Mil. Sur. of U. S.; Sec., Madison Co. Med. Soc., V. P., Alton Med. Soc. Married Anna Joseph, 1909, Witchita, Kan. *Address,* 1050 Wash. St., Alton, Ill.; *bus. add.,* 63 Broadway, *do.*

628. ROBERT CONOVER WILSON

Physician; B. S.; b. Jl 5, 1865, Towanda, Ill.; s. James C. (b. 1812, Brownsville, Pa.) and Elizabeth (Jackman) Wilson b. 1828, *do.*). Prepared in Blackburn Univ., 1884-9; M. D., Univ. of Pa., 1893; Philomathean. Mem., Chicago Med. Soc.; Ill. St. Med. Soc.; A. M. S. Married Louise Crepin Hoyt, Ap 26, 1906, Chicago. *Address,* 417 Home Ins. Bldg., Chicago.

CLASS OF 1891 (45 LIVING, 4 DEAD)

629. THOMAS HENRY BARCLAY
(Brother of No. 497)

Chemist; B. S. in Chem.; b. Ag 14, 1865, Plainfield, Ill.; s. James (b. Scot.) and Rachel (McMicken) Barclay (b. *do.*). Prepared in Dist. Sch. Philomathean. Married Emma L. Gayman, Ap 18, 1894. Child, Bertram Donald, b. N 9, 1899. *Address,* Casilla 447, Santiago, Chili, S. A.

630. LAURA MAE BEACH (WRIGHT)
(Sister of No. 528)

B. L. in L. & A.; b. Mr 24, 1872, Champaign Co.; d. George W. (b. New York) and Lydia A. (Sims) Beach (b. O.). Prepared in Champaign H. S. and Louisville (Ky.) H. S. Alethenai. Mem., College Club; Fortnightly Musical; Assn. of Collegiate Alumnae, Western Reserve Branch; Univ. of Ill. Club of Cleveland. Married Nathaniel C. Wright, Ap 25, 1893, Champaign. *Address,* 1837 Crawford Rd., Cleveland.

631. CHARLES SHERMAN BOUTON

Horticulturist; Cert. in Chem.; b. Ja 28, 1870, Naperville, Ill.; s. Samuel Fletcher (b. Je 23, 1837, Concord, N. H.) and Mary Ann (Hoyt) Bouton (b. N 12, 1839.). Prepared in Hyde Park H. S., Chicago. LL. B., Chicago Kent Coll. of Law, 1894. Varsity Baseball Team, 1888-91; Varsity Tennis Team, 1890; Pres. Adelphic, 1891; Ath. Advisory Bd., 1895-6. Salesman, 1891-2; lawyer, 1894-1901; Real Est. and Investments, 1901-3; Horticulturist, 1903—. Trustee, Univ. Congr. Church, Chicago, 1900-01. Mem., Ark. Hort. Soc., 1904—; Pres., Coml. Club, 1904; Ill. Hort. Soc., 1910—; Supt., Dept. of Hort., Tri-St. Fair, Memphis, 1910; Deacon, Presby. Church, Springdale, Ark., 1910—. Auth.: St. Aid to Hort., *Ark. Hort. Rpt.*, 1910; A Logical Selection of Apples for the Ozarks, *do.*, 1911; Pruning the Apple Tree, *Southern Agriculturalist,* 1912; Laws Relating to the Manumission of Slaves, *Green Bag,* 1904. Married Clara Cunningham, O 14, 1896, Champaign. Children: Charles Sherman, b. F 3, 1898; Dorothy Bell, b. Ja 17, 1899; Arthur Franklin, b. Je 28, 1900. *Address,* Springdale, Ark.†

632. WILLARD ALBION BOYD

Mech. and Chem. Engr.; B. S. in M. E.; b. S 6, 1870; s. William and Lucy (Foote) Boyd. Prepared in Lewistown H. S. Adelphic. Mech. Engr. in building const.; Mech. and Chem. Engr. for Explosive and Allied Industries, Du Pont Co., Wilmington, Del. Married Louise Burnette, 1901, Chicago. Child, Robert Putnam, b. Mr 31, 1910. *Address,* 22 Pendleton Lane, New Brighton, N. Y.

633. ERNEST NEWTON BRAUCHER
(Brother of Nos. 381, 382, 418, 792, 1017)

Architect; B. S. in Arch.; b. Jl 16, 1866, Lincoln, Ill.; s. Daniel Ludwig and Henrietta Curtis (Hill) Braucher. Prepared in Lincoln H. S. Draftsman, Holabird and Roche, 1891-95; Evans Marble Co., 1897; W. R. Roberts Co., 1898; City Engrs. Office, 1900; Map Dept., 1903; City Architect's Office, Jl, 1903; Arch. Dept. Bd. of Educ., 1907; F. J. Drake & Co., 1907-09; Armour & Co., 1909-10; Arch. for F. J. Drake & Co., and selling aluminum for The Aluminum Cooking Utensil Co., 1910—; Arch., Chicago, 1912—. Mem., Fifteenth Church of Christ Scientist. Married Lillie E. Abbott, 1891 (died 1897, Chicago); Katherine Hankinson, 1899, Chicago. Children: Fred Abbott, b. Ag 18, 1892; Bertha Elizabeth, b. My 20, 1894. *Address,* 161 N. Long Ave., Austin Sta., Chicago; *bus. add.*, 6 N. Clark St., *do.*

634. ALICE VIRGINIA BROADDUS (CLARK)
(Wife of No. 597)

B. S.; A. B., 1911; b. N 13, 1868, Broaddus, Ill.; d. Christopher (b. S 20, 1819) and Minerva Ann (Hall) Broaddus (b. Ja 25, 1828). Prepared in Henry H. S. and Univ. Acad. Alethenai; Y. W. C. A.; Phi Beta Kappa; *Sophograph;* Class Prophet. Student, Dr. Sargent's school of physical training, Boston, 1893-4; V. P., Alumni Assn., 1911-12; Prin. H. S., Forrest, Ill., 1891-3; Dir., Mary Nash Coll. Gymnasium, Sherman, Tex., 1894-6. Mem., Presby. Church; Ill. branch Coll. Alumnae. Married Thomas Arkle Clark ('90), Ag 24, 1896. *Address,* 928 W. Illinois St., Urbana.

635. FRED LYLE BUNTON

Electrician; B. S. in E. E.; b. 1868, Elmira, Ill.; s. Mary L. Bunton. Mgr., Milwaukee Elec. Co. *Address,* 1610 Lytton Bldg., Chicago.

636. HELEN BUTTERFIELD (SCHOONHOVEN)

Lecturer; B. L.; M. L., 1894; b. O 21, 1869, Pompey Center, N. Y.; d. Charles Otis (b. S 18, 1821, *do.*) and Martha D. (Bogardus) Butterfield (b. Ja 18, 1827, Dewitt, N. Y.). Prepared in Champaign H. S. Alethenai; *The Idler,* Radcliffe Coll., Cambridge; Pres. Class of 1888; Pres. of Alethenai, 1890; Represented Univ. of Ill. in Intercoll. Orat. Contest, 1890, Bloomington, Ill. Teacher of Eng., Mattoon H. S. 1891-3; Instr., Eng., Univ. of Ill. 1894-7; Lecturer, 1897—. Collaborator in a book on Movements for Social Betterment in Brooklyn, N. Y. Auth.: Domestic Sc. and Domestic Art at Brooklyn Inst. of Arts and Scs. in *Household Arts Review,* vol. iv. 1911, No. 1, pp. 22-27, 1911; Nature Stories for Children. Mem., South Congr. Church, Brooklyn, N. Y.; Pres. Dom. Sc. Dept., Brooklyn Inst. of Arts and Scs.; Mem., Local Sch. Bd. of Dist. 28, Brooklyn, N. Y.; V. P., Brooklyn Woman's Club; V. P., Am. Assn. for the Planting and Preservation of City Trees, *do.;* Pres. of Urban Club, *do.;* Council of Brooklyn Inst. of Arts and Sc.; Brooklyn Women's Club; Radcliffe Club of N. Y.; Ex-pres., Assn. Brooklyn; Educ. Sec. of the Children's Museum, Brooklyn. Married John J. Schoonhoven, Je 16, 1897, Champaign. Child, George Otis, b. O 30, 1900. *Address,* 773 Eastern Parkway, Brooklyn, N. Y.

637. *ANNA CARSON
(Sister of No. 1835)

B. L. in L. & A.; b. 1868, Urbana; d. Thomas Burke (b. Mr 6, 1843, Urbana) and Melissa Ann (Stidham) Carson (b. Je 22, 1843). Teacher. Died O 18, 1908, Decatur, Ill.

638. DICK HUBERT CHESTER
(Brother of Nos. 1112, 1481, 2350, 2935)

B. S. in Chem.; b. Ja 28, 1869, Champaign; s. Ezra E. (b. Ap 30, 1837, Truro, O.) and Margaret Elizabeth (Powell) Chester (b. F 25, 1840, Truro, *do.*). Prepared in Chester Sch. Phi Delta Theta. Mem., The Engrs.' Club; Nat. Geog. Soc.; Am. Breeders' Assn.; With Ross Heater & Mfg. Co., Inc. Married Lucille Augusta Bischoff, 1900, Washington, D. C. Child, Lucille Elsie, b. Ja 24, 1901. *Address,* c/o Ross Heater & Mfg. Co., 1407 West Ave., Buffalo, N. Y.

639. JOHN NEEDLES CHESTER

Hydraulic and Mech. Engr.; B. S. in C. E. and M. E.; b. S 24, 1864, Groveport, O.; s. Hubert (b. Jl 16, 1840, *do.*) and Melvina Sophia (Needles) Chester (b. Ag 8, 1842, Columbus, O.). Prepared in Champaign H. S. Philomathean; C. E. Club. Mem., A. S. C. E.;

A. S. M. E.; Am. Waterworks Assn.; Am. Pub. Health Assn.; Hist. Soc. of West. Pa.; Engrs. Soc. of West. Pa.; Duquoine and Univ. Clubs of Pittsburgh. *Address,* Union Bank Bldg., Pittsburgh.

640. EDWARD BESANÇON CLARKE
(Brother of Nos. 641, 942, 1024)

Architect; B. S. in Arch.; b. Ag 20, 1868, Fulton, N. Y.; s. Edwin Ambler (b. Je 8, 1839, Oswego, N. Y.) and Leoline Francesca (Besançon) Clarke (b. Je 20, 1839, Natchez, Miss.). Prepared in Quincy H. S. and Chicago Man. Tr. Sch. Adelphic; Ath. Assn.; football and track team, 1890. Arch. draftsman and arch. in partnership with Lawrence Buck, Chicago, 1907-11; Office Mgr. for Stevens & Nelson Co., Archs., New Orleans, La., 1911-12; practising arch., Quincy, Ill., 1912-14; *do.,* with F. W. Clarke, Omaha, Neb., 1914—. Mem., Chicago Arch. Club, 1907-9. Married Louise Forstall, Ag 16, 1898, Chicago. Child, Leoline Louise, b. Ja 25, 1907. *Address,* 3524 N. 24th St., Omaha, Neb.; *bus. add.,* 682 Brandeis Bldg., *do.*

641. FREDERICK WOODRUFF CLARKE
(Brother of Nos. 640, 942, 1024)

Architect; A. B. in Arch.; b. D 12, 1870, New Orleans, La.; s. Edwin Ambler (b. 1843, Oswego, N. Y.) and Leoline Francesca (Besançon) Clarke (b. 1843, Natchez, Miss.). Prepared in Chicago Man. Tr. Sch.; Quincy H. S. Pres., Adelphic; Prize medals in track events; Football Team; second prize, Adelphic Declamation Contests; Capt. Univ. Regt. Draftsman, World's Columbian Exposition, Chicago, 1892; Prof., Drawing, Peoria Pub. Schs., 1893; Arch., Quincy, Ill., 1896; Studied Arch. in France, Switzerland, Italy, England, Scotland, 1897; Practising Arch., Omaha, 1905-12; Dir. in Neb. Assn. of Arch., 1912-15; partnership with E. B. Clarke, 1915—. Mem., A. I. A.; Univ. Club of Omaha. Married Olive Weller Davenport, F 14, 1901. Child (step-daughter), Katherine Davenport, b. N 23, 1893. *Address,* 682-7 Brandeis Bldg., Omaha, Neb.

642. NELLIE MARGARET DARBY (PETTERSON)

B. L.; b. Ja 7, 1870, Elmwood, Ill.; d. H. H. (b. Bethany, N. Y.) and Ellen (Smith) Darby (b. Elmwood, Ill.). Prepared in Univ. Acad. Taught in Champaign Co., 1891-2; Prim. Norm. Dept., Platte Coll. Inst., Kearney, Neb., 1892-4; H. S., Dillon, Mont., 1895-6; Prin., H. S., Moscow, Idaho, 1896-1900; Prescott, Ariz. H. S., 1900-01; Asst. Supt., Hedrick, Ia., 1902-5; Prin. H. S., Ortonville, Minn., 1906-10. First V. P., Inland Empire Teachers' Assn., Wash., Ore. and Idaho, 1898-99. Mem., Congr. Church. Married Benjamin Petterson, Ag 23, 1910. Child, Harry Darby, b. S 9, 1912. *Address,* Wheaton, Minn.

643. EDWARD CHARLES EIDMANN
(Brother of No. 1865)

R. R. Postal Clerk; B. S. in C. E.; b. Je 21, 1871, Mascoutah, Ill.; s. Louis F. (b. Mr 16, 1847, *do.*) and Catherine (Koob) Eidmann (b. Ap 7, 1852, New Baden, Ill.). Prepared in Cross Roads Pub. Sch., near Mascoutah. Civ. Engr., 1891-2; Ry. Postal Clerk, 1893—. Mem., A. F. A. M.; Nat. Bee Keepers' Assn.; Internat. New Thought Alliance. Married Mary C. Kunze, Ap 28, 1903, Freeburg, Ill. Child, Robert Emmett, b. Ja 4, 1905 (died D 2, 1913). *Address,* 114 S. Ill. St., Bellville, Ill.

644. FRANK HARVEY ENO

Prof., Mun. Engng.; B. S. in C. E., 1891; C. E., 1894; b. Jl 27, 1865, Elmwood, Ill.; s. Harvey (b. Ag 19, 1835, Fair Haven, N. Y.) and Caroline Nancy (Kellogg) Eno (b. Ap 16, 1841, Loraine, O.). Prepared in Univ. of S. Calif.; Civ. Engrs'. Club; Philomathean; Capt. and Maj. in Univ. Regt. Asst. Engr. and Supt. of Water Supply, Sewerage and Fire Protection at World's Columbian Exposition, 1891-4; Asst. to John A. Cole, Consult. Engr., 1894-5; Engr. and Supt. Public Works, Winnetka, Ill., 1895-8; Asst., Engr., Columbus, O., 1898-1902; Assoc. Prof., Civ. Engng., O. St. Univ., 1902-5; Prof., Mun. Engng., O. St. Univ., 1905—. Auth.: Uses of Hydraulic Cement, Bul. 2, 4th Series of the O. Geol. Sur., published by the St. of O., 260 pp., 1904; Typhoid Fever Epidemic, Columbus, O., *Engng. News,* F 11, 1904; The Road Building Materials of Coshocton Co. Trustee of Oakwoods Union Church, 1894-5; Trustee Congr. Church, Winnetka, Ill., 1893-8; Treas., Plymouth Congr. Church, Columbus, O., 1902; Deacon, 1903-4; mem., A. S. C. E.; Am. Water Works Assn.; Am. Forestry Assn.; O. Engng. Soc.; Engrs. Club of Columbus; Sigma Xi; Soc. for Promotion of Engng. Educ.; Nat. Geog. Soc. Married Nellie Cecilia Kellogg, O 17, 1892, Milwaukee, Wis. *Address,* Ohio St. Univ., Columbus, O.

645. LAWRENCE FISCHER

Merchant; Cert.; A. B., 1916; b. Je 15, 1866, near Oregon, Ill.; s. George (b. O 7, 1818, Bavaria, Germany) and Margaret (Grohs) Fischer (b. Ag 31, 1835, *do.*). Prepared in Dist. Sch.; Well's Teachers' Tr. Sch., Oregon, Ill. Arch. Drafting and Estimating, 1891-9; Merchant, Gen. Book Store, 1899. Married Grace A. Gantz, Je 27, 1897, Oregon, Ill. Children: Marian G., b. My 5, 1898; Laura Beatrice, b. Mr 15, 1902; Frank R., b. Jl 15, 1908. *Address,* Oregon, Ill.

646. *HANS FRAHM
(Brother of No. 1499)

Lawyer; B. L. in L. & A.; b. O 11, 1868, Bourbon, Ill.; s. Hans (b. Schleswig Holstein, Ger.) and Cynthia Ann (Abbott) Frahm (b. Bourbon, Ill.). Prepared in Tuscola H. S. LL. B., Harvard, 1895. Practiced Law in Chicago, four yrs.; returned to Tuscola and superintended 1,000 acre farm. Mem., K. of P.; A. F. A. M.; Chm. Dem. Co. Central Com.; Candidate for Co. Judge, 1906. Died S 14, 1910, Tuscola, Ill.

647. JOHN HENRY FREDERICKSON
(Brother of No. 806)

Engineer; B. S. in C. E.; b. D 1867, Champaign; s. Erasmus (b. Copenhagen, Denmark) and Johanna Hansena (Thorn) Frederickson, (b. *do.*). Prepared in Champaign H. S. Civ. Engr. with I. C. R. R., 1901; Engr. and Asst. Engr., James Stewart & Co., St Louis, 1904-6; Mgr., St. Road Const., Stewart, Korbaugh, Shanley Co., N. Y. St., 1907-8; Mgr., James Stewart & Co., Denver, 1909-11; *do.,* Salt Lake City, 1912-15; *do.,* Oklahoma City, Okla., 1915; U. S. M. France, 1918—. Mem., Wes. Soc. of C. E.; A. S. C. E. Married Sarah Shelby, Je 2, 1908, Wareland, Miss. Children: Myra Shelby, b. F 19, 1909; John H., b. O 1, 1911. *Address,* 6519 West End Blvd., New Orleans, La.

648. RANSFORD MORTON FRENCH

Draftsman on Bldg. Const.; B. S. in Arch.; b. Jl 16, 1866, Venice, O.; s. Nathaniel Granville (b. 1834, O.) and Amanda (Bartlett) French (b. 1840, O.). Prepared in Hamilton, O. Arch. and Bldg. Const. Married Vashti Morrow, O 6, 1897, Rapides, La. Children: Vashti Morrow, b. My 24, 1903; Ransford Morton, Jr., b. Ap 2, 1906; Margaret Louise, b. Jl 4, 1910; William Robert, b. Je 28, 1913. *Address,* Blue Ash, O.

649. FRANK DUANE GARDNER

Professor; B. S. in Agr.; b. N 19, 1864, Gilman, Ill.; s. Isaac J. (b. 1837, near Scranton, Pa.) and Inverno (Bennett) Gardner (b. 1840, Lockport, N. Y.). Prepared in Gilman H. S.; George Washington Univ., 1895-6. Adelphic; Agr. Club. Agr., Univ. of Ill., 1891-5; Soil Exp., U. S. Dept. of Agr., 1895-01; Dir. Exp. Sta., Porto Rico, 1901-4; in charge of soil mgmt., Bur. of Soils, U. S. Dept. of Agr., 1904-8; Prof. of Agronomy, Pa. Coll. and Sta., 1908—. Auth.: Bul. Nos. 19, with Prof. G. E. Morrow, *20, 22, 23, 25, 31, 34, 37* of Ill. Agr. Exp. Sta.; also numerous buls. and circulars, U. S. Dept. of Agr.; soil surs., reports of the Porto Rico Agr. Exp. Sta., manurial requirements of soils; circulars Nos., 3, 30, 34, 37, 46 and Buls. Nos., 97, 131, 146, Pa. Agr. Exp. Sta.; also auth., Successful Farming, 1100 pp.; 15,000 practical ideas for farmers, The John C. Winston Co. Mem., Univ. Church; Am. Genetics Assn.; Am. Soc. of Agronomy; Am. Farm Mgmt. Assn.; Pa. Plant Breeders Assn.; Univ. Club; Biol. Soc. of Washington, D. C.; Fruit Growers Assn. of Porto Rico; Nat. Geog. Soc. Married Ellen P. Crum, Je 6, 1894, Farmer City, Ill. Children: Matthias Bennett, b. N 29, 1897; Frank Easter, b. Ap 7, 1901; Reina Elisa, b. Ja 6, 1904. *Address,* State College, Pa.

650. CHARLES GORDON GIBSON

Phys. and Surg.; B. S. in C. E.; b. S 15, 1868, South Grove, Ill.; s. James (b. Glasgow, Scot.) and Margaret (Logan) Gibson (b. *do.*). Prepared in Sycamore, H. S.; Univ. Acad. M. D., Rush Med. Coll. Married Margaret Piper, S 30, 1902, Chicago. Children: Helen Margaret, b. Jl 23, 1903; Frances Alice, b. F 2, 1905; Robert Gordon, My 10, 1909. *Address,* 2805 Nebraska St., Sioux City, Ia.

651. THOMAS STEPHEN GREEN

Physician; B. S. in Sc.; b. 1868, Jacksonville, Ill., s. H. R. Green. M. D. Lt., M. O. R. C. *Address,* 4153 Ellis Ave., Chicago; *bus. add.,* 1010,31 N. State and 3900 Cottage Grove Ave., *do.*

652. JAY TARVIN HARRIS

Printer and Publisher; B. S. in C. E.; b. Jl 17, 1870, near Champaign; s. James Tarvin (b. O 6, 1835, Snow Hill, O.) and Lida Jane (Johnson) Harris (b. Jl 23, 1837, Martinsville, O.). Prepared in West Side H. S., Champaign. Engr. Soc.; Pres., Jr. Class; Bus. Mgr., *The Sophograph, The Technograph* and *The Illini.* City Engr., 1891-2; Engng. Dept., World's Fair, Chicago, 1892-3; Ins. and Loans, Salt Lake City, 1894-5; Newspaper and Printing, *do.,* 1895-6; Pres. and Mgr., Tribune-Reporter Co., 1906-17; Pres. and Gen. Mgr., Arrow Press, Inc., 1917—. Mem., Coml. Club; Country Club; Bear River Club; Univ. Club, Sec., Treas., V. P. and Pres. Married Nellie May Bransford, O 10, 1900, Salt Lake City. Children: Bransford, b. My 9, 1907; Susanna, b. D 5, 1908. *Address,* 521 E. 1st South St., Salt Lake City; *bus. add.,* 62-66 W. 2d St., *do.*

653. ALFRED ERNEST HARVEY
(Husband of No. 664)

Engineer; B. S. in C. E.; C. E., 1894; b. S 16, 1868, Waverley, Ill.; s. Alfred (b. Ag 1836, Sutton, N. H.) and Elizabeth Foster (George) Harvey (b. 1836, Manchester, N. H.). Prepared in H. S., Paris, Ill.; Capt., Univ. Regt.; Philomathean. World's Fair Asst. Engr., 1893; City Engr., East Chicago, 1894; Ill. Central R. R., 1902; Chicago Great West. R. R., 1905; I. C. R. R., 1905; St. L., I. M. & S. R. R., 1905; Contracting Engr., 1906; Northern Pacific R. R., 1907; Supt., Chicago Great West. R. R., 1908; Kansas City Southern Ry., 1911; at present Chief Engr., Metropolitan St. Ry. Co., Kansas City, Mo. Married Clara Myers ('91), N 16, 1892, Newport, Ind. Children: Infant, b. Ap 6, 1894; Alfred Dallas, b. Ja 7, 1898; Harriet, b. S 14, 1900. *Address,* 817 E. 30th St., Kansas City, Mo.; *bus. add.,* 1500 Grand Ave., *do.*

654. WALTER MORRIS HAY

Farmer; B. S. in C. E.; b. N 25, 1871, Somonauk, Ill.; s. Isaac Morris and Aurelia (Latham) Hay. Prepared in Somonauk H. S.; Philomathean; Civil Engr. and Surv., until 1904; Asst. Engr. World's Fair, 1893-4; City Engr., Muscatine, Ia., 1895-96; Co. Surv., DeKalb Co., Ill., 1900-4; Circuit Clerk and Co. Recorder of DeKalb Co., Ill., 1904-1916. Married Katherine Lowman, Je 23, 1896. Children: John Gilbert, b. N 27, 1897 (died Ja 9, 1907); Isaac Morris, b. Ag 19, 1899; Walter Lowman, b. S 12, 1910. *Address,* Sycamore, Ill.

655. OPAL BEATRICE HELLER

Teacher; A. B. in L. & A.; A. M., 1899; b. Ag 26, 1867, Urbana; d. Eli J. (b. Guadenhutten, O.) and Sarah Ellen (Black) Heller (b. Ag 1, 1847, Ripley, O.). Prepared in Urbana H. S. Attended Teachers Coll., Columbia, summer 1910. Teacher in Urbana, 1897; N. Yakima, Wash., 1900; Ellensburg, Wash., 1904; Phoenix, Ariz., 1908; Globe, Ariz., 1912. *Address,* Box 942, Phoenix, Ariz.

656. GLEN MOODY HOBBS

Sec. Am. Sch. of Correspondence; B. L.; b. Ag 17, 1870, Yorkville, Ill.; s. Franklin Moody (b. 1829, Falmouth, Me.) and Harriet N. (Crooker) Hobbs (b. 1830, Saco, Me.). Prepared in Yorkville H. S. Ph. D., Chicago, 1905. Track Team; Band, leader, 1890-01; Baseball Team; Pres. Sr. Class; Sigma Xi, 1902. Lab. Asst. in Phys., Univ. of Ill., 1891-2; *do.,* Univ. of Chicago, 1892-4; Instr. in Phys., Univ. of Chicago, 1896-1909; Sec., Am. Sch. of Cor., 1909—. Assoc. Mem. Am. Physical Soc.; Chicago chap. Sigma Xi. Auth.: The Relation Between Spark Potential and Distances for very small values of the latter, *Phil. Mag.*; Practical Physics; joint auth., Practical Math. Married Lucy H. Stratton, 1899, Chicago. Children: Wesley, b. Ja 17, 1903; Glenita, b. Ja 7, 1911. *Address,* Am. Sch. of Cor., Chicago.

657. THOMAS JAMES HOWORTH

Editor; A. B. in L. & A.; b. F 1, 1869, Quaker City, O.; s. Edmund (b. 1840, Lancashire, Eng.) and Campsadell (Moore) Howorth (b. 1846, Quaker City, O.). Prepared in Valparaiso (Ind.) H. S. Adelphic; Intercoll. Orat. Meet, 1890; *Illini* Staff. Reportorial Staff, St. Louis *Republic;* Ed., *Financial Record;* Ed. Chester *Tribune,* 1894—. Married Grace A. Briggs, O 5, 1900, Urbana (died S 1905). Children: Edmund Briggs, b. S 15, 1901; Ula Ruth, b. Jl 14, 1903. *Address,* Chester, Ill.†

658. ISABEL ELIZA JONES
(Sister of Nos. 659, 1236)

Instructor; Cert.; B. S. in Sc., 1914; b. Champaign; d. James St. Claire (b. London, O.) and Eliza (Houston) Jones (b. S. Charleston, O.). Stud. of Arts, Pratt Inst. Kappa Alpha Theta. Instr., Art and Design, Univ. of Ill., 1902-10. Mem., Presby. Church. *Address,* 302 W. Church St., Champaign.

659. MABEL JONES
(Sister of Nos. 658, 1236)

Librarian; B. L. in L. & S.; B. L. S. 1909; b. Champaign; d. James St. Claire (b. London, O.) and Eliza (Houston) Jones (b. S. Charleston, O.). *Address,* 302 W. Church St., Champaign.

660. ORA DEAL McCLURE
(Brother of No. 757)

Master Mechanic; B. S. in M. E.; b. 1868, Gibson City, Ill.; s. J. T. McClure. Capt. Master Mechanic, Cleveland Cliffs Iron Co. *Address,* Ishpeming, Mich.†

661. *WIRT McCORMICK
(Brother of Nos. 826, 2744)

B. L. in L. & S.; M. L. 1891; b. 1872, Gibson City, Ill.; s. Bruce (b. 1843, Streator, Ill.) and Martha Rebecca (Gibson) McCormick (b. 1848, Xenia, O.). Died Ap 9, 1893, Mahomet, Ill.

662. AUGUST MAUE

Principal; B. L. in L. & S.; b. Ag 27, 1866, Mokena, Ill.; s. Daniel (b. 1832, Bavaria, Ger.) and Sarah (Mast) Maue (b. 1836, *do.*). Prepared in Adrian (Mich.) Norm.; Grad. 1885. Philomathean; Class Historian. Prin. Schs., 1891-1906; Wholesale Prod. bus., 1906-8; Prin., Schs., 1908-18. Mem., Bd. of Trustees M. E. Church. Married Carrie V. Linebarger, D 26, 1895, Elwood, Ill. Child, Harold Linton, b. Ap 2, 1902. *Address,* 102 Mound St., Joliet, Ill.

663. CHARLES JACOB MITCHELL

Engineer; B. S. in C. E.; b. S 21, 1868, Fulton, Ill.; s. Abram D. and Mary E. (Murphy) Mitchell. Prepared in Fulton H. S. Keystone Bridge Co., 1892; I. C. Ry. Co., Field Engr., 1895; Draftsman, Fairbank, Morse & Co., Chicago, 1900; Chief Draftsman, *do.*, Beloit, Wis., 1900—. Auth.: Short articles in *Am. Machinist; Power and Mach.* Mem. Congr. Church; Dir., Beloit Y. M. C. A.; A. S. M. E.; Beloit Country Club; Masonic Societies; Nat. Geog.; Beloit Six O'clock Club. Married Grace D. Dickinson, Mr 15, 1894, Eureka, Ill. Children: Hugh D., b. D 23, 1894; Donald E., b. D 19, 1896; Roger D., b. Ag 28, 1898; Malcolm, b. Ag 3, 1900; Marianna, b. Ag 19, 1906; Charles James, b. S 17, 1907; Robert W., b. Jl 8, 1912. *Address,* 888 Schiller Place, Beloit, Wis.

664. CLARA MYERS (HARVEY)
(Wife of No. 653)

B. L. in L. & S.; b. Je 25, 1869, Newport, Ind.; d. W. C. (b. O 19, 1844, Newport, Ind.) and Maria (Burson) Myers (b. Jl 7, 1842, Newport, Ind.). Prepared in Newport H. S. Mem., M. E. Church. Married Alfred Ernest Harvey ('91), N 16, 1892, Newport, Ind. Children: Infant, b. Ap 6, 1894; Alfred Dallas, b. Ja 7, 1898; Harriet, b. S 14, 1900. *Address,* 817 E. 30th St., Kansas City, Mo.

665. *SARAH MARIENA PAINE
(Sister of No. 580)

Music Teacher; B. S. in Sc.; b. Ap 28, 1862, Sidney, Ill.; d. Andrew Jackson (b. Ag 19, 1832, Grafton, Mass.) and Elizabeth Ann (Shackleford) Paine (b. My 7, 1827, Danville, Ky.). Prepared in Sidney Tp. H. S. and E. Champaign H. S. Cor. Sec., Y. W. C. A.; Pres., Alethenai; Pres. Stud. Volunteer. Teaching, S. Raymond, Ill., 1894; pvt. instr., Longview, 1895-1907; Instr., Mus., 1893-1905. Mem., Church of Christ; Y. P. S. C. E.; Supt. of S. S., 1902-4; 1907-8; W. C. T. U., 1886-93; Supt., Medal Cont. Dept., W. C. T. U., 1907-9; Ill. Mus. Teachers Assn., 1898—. Nat. Geog. Soc.; C. W. B. M. Died D 20, 1912, Kankakee, Ill.

666. LORIN WILLIAM PEABODY

Mech. Expert; B. S. in M. E.; b. O 24, 1864, St. Joseph, Ill.; s. Hiram (b. O 21, 1835, La-Gro, Ind.) and Hester A. (Brodrick) Peabody (b. Je 23, 1840, Colfax, Ind.). Prepared in Urbana H. S. Philomathean; Class Pres. Engr. of Tests, St. L. & S. F. R. R., 1904; Mech. Expert, Waters Pierce Oil Co. Mem., Presby. Church. Married Carrie R. Abbott, S 4, 1907, Springfield, Mo. *Address,* 643 W. Walnut St., Springfield, Mo.

667. JOHN HENDERSON POWELL

Real Est. Bus.; B. S. in C. E.; b. Mr 7, 1868, Shawneetown, Ill.; s. H. B. and Elizabeth Sarah (Barger) Powell. Adelphic. City Engr., Mt. Vernon, Ill., 1891; Inst. in Descrip. Geom. and G. E. D., Univ. of Ill., 1891-2; Treas., Swofford Bros., Dry Goods Co., wholesale, Kansas City, Mo., 1907; Real Est., Sec. and Treas., La Porte Orchard Co., 1910. Elder, Central Presby. Church, Kansas City, Mo.; Knife and Fork Club; Southwestern Alumni Assn. Married Amy E. Andrews, O 12, 1897, Flemingsburg, Ky. Child, John Henderson, Jr., b. O 19, 1898. *Address,* 1014 E. Armour Bldg., Kansas City, Mo.†

668. FREDERIC WILLIAM RICHART

Elec. Engr. and Mgr.; B. S. in M. E.; M. E., 1902; b. F 21, 1867, Fredonia, Ill.; s. Hugh M. (b. F 23, 1826, Pa.) and Rebecca (Harrison) Richart (b. Ap 17, 1829, Portage Co., O.). Prepared in So. Ill. Norm. Engr. Soc.; Pres., Class. Professional Expert, one yr.; Engr., Weaver Coal & Coke Co., 1902; Designed built up Const. for Coal Tipples; Coal Feeders for shaking Screens; Elec. Engr. and Mgr., Lt. and Power properties, 1906—. Pres., Interurban Elec. Co. Auth.: Selection of Engines for Elec. Lighting, *Elec. World.* Elder, Presby. Church; A. S. M. E. Married Elizabeth Watson, Ag 6, 1902, Carterville, Ill. Children: Ralph Robert, b. D 30, 1903; Christian Rebecca, b. Ag 8, 1907; Hugh McAllister, b. Jl 13, 1910. *Address,* Carterville, Ill.

669. EMMA EFFIE SEIBERT

Artist and Teacher; B. S. in Sc.; b. F 25, 1868, Riverdale, Ill.; d. George (b. Meredosia, Ill.) and Mary Elizabeth (Pollard) Seibert (b. Mason Co., Ill.). Prepared in Washington H. S., Jacksonville, Ill. Alethenai; Y. W. C. A. Fellowship in Art. Teacher, 1891-2; Student, 1892-1902; Teacher, 1902-3. *Address,* 1535 N. Western Ave., Los Angeles.

670. CLARENCE ALBERT SHAMEL
(Brother of Nos. 618, 1169)

Editor; B. S. in Agr.; M. S., 1894; b. Mr 9, 1869, near Springfield, Ill.; s. Conrad and Caroline (Alkire) Shamel. Prepared in Univ. Acad. Ed., *Illini.* Ed., *Orange Judd Farmer,* 1902—. Auth.: Profitable Stock Raising, Orange Judd Co., N. Y., 1911, 270 pp. Mem., Presby. Church; York and Scottish Rite Mason; Birchwood Country Club; Ill. Farm Press Assn.; Past Commander Evanston Commandery K. T. Married Pearl Teresa Springer, Jl 17, 1907. Children: Conrad Springer, b. Ag 23, 1908; Garth Coleman, b. O 27, 1909. *Address,* 1344 Kenilworth Ave., Chicago.†

671. ANNA SHATTUCK (PALMER)
(Daughter of H39; Wife of No. 363; Sister of No. 672; Mother of No. 8641)

B. L.; M. L., 1895; b. D 7, 1868, Urbana; d. Samuel Walker (b. 1841, Groton, Mass.) and Adelaide Louise (White) Shattuck (b. 1841, Centerville, O.). Alpha Chi Omega; Alethenai, Pres. Teacher, 1887-89; *do.*, 1892-3; Stud. and Asst., Rhet., 1905—. Mem., Collegiate Alumnae Assn.; Phi Beta Kappa. Married Arthur William Palmer ('83), 1893, Champaign (died F 3, 1904). Child, Charles Shattuck ('17), b. N 11, 1895. *Address,* 1013 W. California St., Urbana.

672. WALTER FRANCIS SHATTUCK
(Brother of No. 671; Son of H39)

Architect; B. S. in Arch.; M. Arch. Ph. D., Armour Inst. of Tech. 1916; b. D 12, 1871, Urbana; s. Samuel Walker (b. 1841, Groton, Mass.) and Adelaide Louise (White) Shattuck (b. 1841, Centerville, O.). Prepared in Champaign H. S. Instr., Arch. and Prof. of Arch., Chicago Sch. of Arch., 1891—. Married Miram C. Neuberger, D 14, 1897, Chicago. Children: Miram Adelaide, b. S 24, 1898; Janet Martin, b. My 4, 1900; Walter Francis Jr., b. Je 25, 1906. *Address,* Room 1424, 19 S. LaSalle St., Chicago; *bus. add.,* Kenilworth Ave. and Abbottsford Road, Kenilworth, Ill.

673. FRANK OSCAR SMOLT

Chemist; B. S. in Chem.; b. Ja 15, 1867, Pawpaw, Ill.; s. John Rudolph (b. Ap 11, 1821, Mecklinburg, Ger.) and Mary Ann (Logue) Smolt (b. Mr 10, 1833, Pottsville, Pa.). Prepared in Minneapolis H. S.; Sem. at Pawpaw; Jenning's Sem., Aurora, Ill. Capt., Univ. Regt. Chem., M. H. Zinc Co., 1891-2; Mine and Sampling Cos., 1892-9; Butte B. & M. C. & S. M. Co., 1899-1900; Smelter Supt., Yerington, Nev., 1901-2; Mine Surv., Butte, Mont., 1902-3; Mill work, Mascota, Jal., Mex., 1903-5; Mgr., Mine and Smelter, Velardena, Dgo., Mex., 1906-10; with Dearborn Drug and Chem. Works, Manila, P. I., 1910—. Mem., A. C. S. Married Marie E. Jolley, Ap 9, 1896. Child, Helen, b. Je 20, 1898. *Address,* Box 402, Manila, P. I.

674. JOSEPH SAMUEL TERRILL

B. S. in Sc.; M. S., 1894; b. My 25, 1863, Ridott, Ill.; s. Joseph Goodwin (b. S 1838, New York State) and Ruth Rutitia (Smith) Terrill (b. 1835, New Jersey). Prepared in East Aurora H. S. Adelphic. Asst., Exp. Sta., Ky., 1891-5; Fruit tree trimmer and gardener. *Address,* Deer Grove, Ill.†

675. CHARLES DAVIS VAIL

Civ. Engr.; B. S. in C. E.; b. S 11, 1866, Lone Tree, Ill.; s. Richard R. (b. N 11, 1818, Newark, N. J.) and Catherine (Brokaw) Vail (b. Je 30, 1839, Summerville, N. J.). Philomathean; Sr. Class Pres.; Capt., Univ. Regt. Asst. Engr., U. P. R. R., 1891-3; Chief Draftsman, U. S. Sur. Gen. Office of Wyo., 1893-4; Loc. Engr., I. C. & W. R. R., 1894-5; Asst. Engr., Mex. Int. R. R., *do.;* Asst. Engr., U. P. R. R., 1895-6; Div. Engr., O. S. L. R. R., 1896-7; Prin. Asst. Engr., Butte Water Co., Cheyenne, Wyo., now of Vail, Read and Cummings. Mem., Mont. Soc. of Engrs.; A. S. C. E.; A. F. A. M.; B. P. O. E.; Silver Bow Club. Married Rose Paden, S 6, 1893, Denver. Children: Richard Randolph, b. Ap 8, 1895 (died F 6, 1905); Allan Paden, b. D 8, 1896; Kenyon Colyar, b. S 28, 1899; Charles Gillespie, b. O 10, 1901 (died F 1, 1905); Vera Mary, b. Ap 16, 1905. *Address,* 29 Ogden St., Denver.†

676. ROSS STRAWN WALLACE

Engineer; B. S. in M. E.; b. D 1869, Chatsworth, Ill.; s. Robert Ross (b. Mr 13, 1835, O.) and Louise C. (Strawn) Wallace, b. N 18, 1845, Ill.). Prepared in Pontiac H. S. Treas. Ath. Assn.; Class Pres.; Capt., Univ. Regt. Mach. and Draftsman, 1891-2; Draftsman, 1892-3; Exp. Engr., 1893-5; Master Mechanic, 1895-9; Supt., 1899; Gen. Supt., Peoria Gas and Elec. Co., 1906-9; V. P. and Gen. Mgr., Peoria Gas and Elec. Co., Gen. Mgr. and V. P. Citizen's Gas. and Elec. Co., Pekin, Ill., 1911; V. P. and Gen. Mgr., Pekin Light and Power Co., 1911; *do.,* Washington Light and Power Co., Washington, Ill., 1911; *do.,* Central Ill. Light Co., 1913—. Dir. Y. M. C. A., Peoria; mem., A. S. M. E.; A. I. E. E.; Nat. Elec. Light Assn.; Country Club of Peoria; Presby. Church; Creve Coeur Club of Peoria. Married Jessie Waring, Je 1, 1898, Washington, Ill. Children: Margaret Lucile, b. N 9, 1899; Helen Louise, b. O 15, 1903; Eleanor Frances, b. Mr 31, 1912. *Address,* 172 Fredonia Ave., Peoria.; *bus. add.,* 316 S. Jefferson St., *do.*

677. CHARLES BAILEY YOUNG

Mech. Engr.; B. S. in Arch.; b. S 25, 1865, Aurora, Ill.; s. Jacob Russell (b. Mr 19, 1819, Johnstown, N. Y.) and Clarrissa Bailey (Crandall) Young (b. F 17, 1824, Tonawanda, N. Y.). Prepared in Aurora H. S. Adelphic. Draftsman for C. B. & Q. R. R., 1891-9; Chief Draftsman, 1899-1902; Mech. Engr., C. B. & Q. R. R., 1902-5; Mech. Engr., C. B. & Q. System, 1905—; Mgr., Inspection and Test Section of Div. of Transportation Dept., Wash. D. C. Mem., Master Car Builder's Assn., 1902; Am. Ry. Master Mechanics Assn., 1902; Chicago Engrs. Club; West. Ry. Club, Pres., 1911-12. Married Lillian Verdell Frazier, O 11, 1905, Aurora, Ill. (died Ja 14, 1917.). *Address,* Addison Road, Riverside, Ill.; *bus. add.,* 610 So. Ry. Bldg., Washington, D. C.

CLASS OF 1892 (37 LIVING, 5 DEAD)

678. ALICE MAY BARBER (BENNETT)
(Wife of No. 562)

B. S.; M. S., 1893; b. Ap 21, 1862, LaFox, Ill.; d. Calvin C. (b. Ap 21, 1817, Fabius, N. Y.) and Maria Louisa (Garfield) Barber (b. O 16, 1833, Mt. Holly, Vt.). Prepared in Univ. Acad. Alethenai. Held 1st Fellowship given in Univ. Hon. Mem., Audubon Soc. of St. of Ia. Married F. M. Bennett ('89), S 5, 1895, La Fox, Ill. Children: Orpha Estelle, b. N 29, 1896 (died F 14, 1912); Lawrence Barber, b. Ap 23, 1900. *Address,* 1411 Elm St., Youngstown, O.

679. WILLIAM DAVIS BARBER
(Brother of No. 377)

Civ. Engr.; B. S. in C. E.; b. Je 26, 1864, Strathroy, Ontario, Can.; s. Isaac and Ursula Mary (Davis) Barber. Prepared in Urbana and Aylmer (Ont.) H. Schs. Tall Building Const.; Location and Const. of R. Rs.; Tunnel Const.; in charge of the div. of Const. and Repair, Chicago. Mem., A. S. C. E. Married Mary Edith Wickett, D 12, 1892. Children: Harold William, b. Ap 18, 1896 (died Ja 3, 1899); Milo Isaac, b. N 30, 1897 (died Ja 5, 1899); Evelyn Ursula, b. Ja 27, 1900; William Edward, b. Jl 15, 1902. *Address,* 4th Floor, Bur. of Engng., City Hall, Chicago.†

680. JOHN KING BARKER

Civ. Engr.; B. S. in C. E.; b. D 19, 1864, Shutesbury, Mass.; s. Franklin (b. Ap 12, 1830, Palmer, Mass.) and Arvilla Lucinda (McClintock) Barker. Prepared in Palmer H. S.; Mass. Agr. Coll. C. E. Club; Football team. Mem., Boston Soc. C. E.; N. E. Water Works Assn.; Springfield Bd. of Trade. Married Annie Brooks Crane, Ja 15, 1901, Hanover, Mass. Child, Franklin W., b. N 13, 1905. *Address,* 37 Bimie Road, Long Meadow, Mass.

681. FRANK BECKWITH

Engineer; B. S. in C. E.; b. N 8, 1869, Quincy, Ill.; s. James (b. 1840, N. Y. State) and Emily A. (Martin) Beckwith (b. 1843, *do.*). Prepared in Quincy H. S. Asst. Engr., C. B. & Q. Ry., 1892-7; Res. Engr., Quincy Bridge, 1897-9; Engr. Ia. Lines, 1899-1903; Prin. Asst. Engr. and Bridge Engr., L. S. & M. S. R. R., 1903-06; Gen. Supt., Ind. Harbor and C. I. & S. Ry., 1906; Const. Engr., Pac. R. R., 1906-9; Chief Engr. Walsh Const. Co., 1909—. Mem., A. S. C. E. Married Alice Moser, N 1894, Dubuque, Ia. Children: Lawton Bancroft, b. O 1895; Harold Radcliffe, b. My 1900; LeBrun,

b. N 1904. *Address,* 1240 Dearborn St., Chicago.; *bus. add.,* Gen. Office, C. B. & Q. R. R., *do.*†

682. SARAH BENNETT (ERWIN)
(Sister of Nos. 561, 1309)

B. L. in L. & A.; b. Ja 31, 1872, Mattoon, Ill.; d. Charles (b. 1839, Bridgeton, Me.) and Susan W. (Cleaves) Bennett (b. 1842, Bridgeton, Me.). Prepared in Mattoon H. S. Alethenai; Valdictorian; Phi Beta Kappa. Teacher, Latin, H. S., 1892-3. Married John M. F. Erwin, Ag 24, 1893, Mattoon, Ill. Child, Susan Cleaves, b. Jl 23, 1901. *Address,* 2343 33rd Ave., South Seattle.

683. CASSANDRA BOGGS (MILLER)
(Sister of Nos. 340, 791, 1630)

B. L.; b. O 22, 1869, Douglas Co., Ill.; d. Benjamin Franklin (b. Jl 2, 1832, Lawrence Co., O.) and Mary Jane (Armstrong) Boggs (b. N 29, 1835, *do.*). Prepared in Tuscola, Ill. Alethenai. Teacher, Urbana, 1892-9; Toppenish, Wash., 1899-1900; North Yakima, Wash., 1901; Seattle, 1901-7. Married George Abram Miller, D 23, 1909. *Address,* 1103 W. Illinois St., Urbana.

684. PARKE TUNIS BURROWS

Architect; B. S.; b. Ag 8, 1871, Davenport, Ia.; s. Elisha Gamage (b. Jl 12, 1840, *do.*) and Johanna (Hand) Burrows (b. Cincinnati). Prepared in Davenport H. S., and by pvt. instruction. Philomathean; Pres., Class, 1892; Capt. and Maj., Univ. Regt. Arch., Draftsman, 1892-5; Hubbell & Burrows, 1895; Clausen & Burrows, 1896-1904; Temple, Burrows & McLane, 1904-10; Temple & Burrows, 1910—. Mem., A. I. A.; Pres., Ia. Chap. A. I. A., 1916-17; Davenport Bd. of Educ., 1913-17; Bd. of Dir., Registrar Life and Annuity Ins. Co.; Bd. of Trustees, First Presby. Church; Davenport Coml. Club; Davenport Outing Club. Married Camilla Simmons Wolcott, O 29, 1902, St. Louis. Children: Camilla Wolcott, b. O 1, 1908; Helen Tunis, b. Jl 29, 1911; John McDowell, b. O 18, 1912; Parke Wolcott, b. Je 25, 1914. *Address,* 221 Mississippi Ave., Davenport, Ia.; *bus. add.,* 208 Main St., *do.*

685. FRANKLIN GREGORY CARNAHAN
(Brother of No. 940)

Lawyer; A. B. in L. & A.; b. Ja 8, 1872, Springfield, Ill.; s. David Franklin (b. S 16, 1825, Montour Co., Pa.) Sarah Anna (Dobbin) Carnahan (b. Je 4, 1838, Madison, Ind.). Prepared in Univ. Acad. Adelphic; Pres., Sigma Chi; Y. M. C. A.; Phi Beta Kappa; Tennis Singles and Doubles Championships; Varsity Baseball; Class Football; Gym. Team; Glee Club, Mgr.; Class Poet; Mem., Sophograph Bd. Supt., Waterworks, Champaign, 1892-1896; Atty-at-Law, Champaign, 1896-1903; Treas., Federal Elevator Co., Minneapolis, 1903-1912; Lawyer, Minn., 1903; *do.,* Calif., 1912; *do.,* Washington, 1918—. Married Harriet Horton, D 18, 1901, Winona, Minn.; Helen Catharine Desiny, N 16, 1915, Seattle. Children: Elizabeth Horton, b. Je 15, 1903; David Horton, b. Je 1, 1908. *Address,* 112 Railroad Ave., So. Seattle.

686. *JOHN WATERBURY CRISSEY

Engineer; B. S. in C. E.; b. O 6, 1869, Chester, Ill.; s. Morris C. and Mary (Cole) Crissey. Adelphic. With Metropolitan West Side Elevated Ry., Chicago; Ill. Central R. R., Chicago and New Orleans; L. S. & M. S. R. R., Chicago. Married Grace Colehour, O 10, 1899. Children: Kathryn, b. D 1, 1902; John, b. S 25, 1904; Marion, b. O 26, 1906. Died Mr 7, 1913.

687. CHARLES WILLIAM CROSS

Engineer; B. S. in A. E.; b. F 4, 1870, Kewanee, Ill.; s. William Tyler and Melissa Ann (Peet) Cross. Prepared in Kewanee H. S. Sigma Chi; Philomathean; Pres., Ath. Assn.; Baseball; Glee Club and Univ. Quartet. With Holabird & Roche, Archs., Chicago, 1892-3; Kewanee Boiler Co., 1894; Brown, Kitchen Iron Co., Indianapolis, 1894-1911; Chief Engr., Christopher, Simpson Iron Works Co., St. Louis, 1911. Married Josephine Adams, O 10, 1898. Child, Helen Josephine, b. Jl 27, 1904. *Address,* 3702 Sylvan Pl., Pinelawn P. O., St. Louis; *bus. add.,* 8th and Park Ave., *do.*

688. ROBERT HUMPHREY FORBES
(Brother of Nos. 1129, 1869)

Dean and Agronomist; B. S. in Sc.; M. S., 1895; b. My, 1867, Cobden, Ill.; s. Henry Clinton (b. My 10, 1833, Preble Corners, N. Y.) and Laura Jane (Gorham) Forbes (b. F 24, 1835, Rutland, Vt.). Prepared in Princeton H. S.; Attended Harvard, grad. stud., 1893-4. Ph.D., Univ. of Calif., 1916. Adelphic; Sigma Chi; Bureau Co., Scholarship; Conklin Orat., first prize, 1891. Instr., Chem., Univ. of Ill., 1892-3; Chem. and teacher of Chem., 1894-1904; Dir., Ariz. Agr. Exp. Sta., 1899-1916; Dean, Coll. of Agr., Univ. of Ariz., 1916-18; Supt. and Agronomist, Societé Sultanienne d'Agriculture, Cairo, Egypt, 1918—. Sec., Ariz. Hort. Com., 1909-12. Auth.: A large number of Buls. and Rpts., relating to S. W. Agr. Married Georgie Hazel Scott, Ja 15, 1902. *Address,* Agr. Exp. Sta., Tucson, Ariz.

689. WINSLOW HOWARD FOSTER

Engineer; B. S. in M. E.; b. Ja 10, 1869, Chicago; s. Addison Howard (b. N 13, 1838, Wilton, N. H.) and Susan M. (Houghton) Foster (b. N 29, 1838, New Ipswich, N. H.). Prepared in Chicago West Div. H. S. Philomathean; Pres., Soc. of Engrs. With W. Morava and Morava Const. Co., continuously from graduation to Ja 1910 (V. P. to 1910); Contr., Engr., in partnership with W. R. Ashton & Co.; Ill. licensed struct. Engr. and Arch. Mem., West. Soc. Engrs., 1900; Chicago Entomological Soc., 1900-02. Married Anna Mabel Burr, S 20, 1894, Winnetka, Ill. Children: Jeannette Howard, b. N 3, 1895; Anna Burr, b. Je 12, 1900; Helen Houghton, b. Ja 12, 1903. *Address,* 9238 Pleasant Ave., Chicago.

690. *ZEBULON FOSTER

C. Engr.; B. S. in C. E.; b. 1865, Rossville, Ill.; s. E. Foster. Deceased.

691. EDMUND BAILEY FUNSTON
(Brother of No. 877)

Architect; B. S. in Arch.; b. My 19, 1868, Champaign Co.; s. John H. (b. F 9, 1828, O.) and Elizabeth (Bailey) Funston (b. O 26, 1833, *do.*). Prepared in Univ. of Ill. Prep. Sch. Philomathean. Mem., firm Edmund B. Funston, Archs., Racine, Wis. Married Ella May Kephart, Ag 23, 1905. Child, Jeannette J., b. N 27, 1915. *Address,* 904 Wisconsin St., Racine, Wis.

692. ANDREW WALLIS GATES

Civ. Engr. and Mfr.; B. S.; C. E.; b. Je 24, 1867, Pawpaw, Ill.; s. Francis E. (b. *do.*) and Polly M. (Robinson) Gates (b. *do.*). Prepared in Aurora Sem. and Dixon Coll. Philomathean; Mgr., Football Team; Bus. Mgr., *Illini;* Pres., St. Football League. City Engr. Work, City Contract Work and Mfg.; Pres., Gates Fire Clay Co., Colchester, Ill. Mem., Ill. Soc. Engrs. and Survs.; West. Soc. of Engrs.; Am. Ceram. Soc. Married Filone Norton, Ja 1, 1903, Wichita, Kan. *Address,* Monmouth, Ill.

693. EDWARD EVERETT GULICK
(Brother of Nos. 694, 1036)

Teacher; LL. B.; b. N 20, 1868, Champaign; s. Jesse Richard (b. D 8, 1840, Pickaway Co., O.) and Louisa Lousette (Everett) Gulick (b. D 4, 1848, Champaign Co., Ill.). Prepared in

Mahomet H. S.; Univ. Acad. B. D., A. M., Shurtleff Coll., Upper Alton, Ill. Philomathean. Minister, 1900-4; Farmer, 1904-7; Boilermaker, Big Four Shops, 1907-9; Ins. Fraternalism, 1909-11; Bookkeeper at A. E. Robinson's, 1911-12; with E. C. Harley, 1912-14; Teacher, Morton Tp. H. S., Ill., 1918—. Auth.: Civilization a question of Geography, *Coll. Review*, N 1906. Married Minnie Belle Reinhard, Je 7, 1899, Champaign (divorced F 6, 1906); Louise Schernau, Jl 7, 1913. Children: Florence Isabelle, b. F 23, 1901; Margrett Loucile, b. Mr 1, 1904. *Address*, Morton Tp. High School, Morton, Ill.

694. JOSEPH PIPER GULICK

(Brother of Nos. 693, 1036)

Lawyer; B. L.; b. D 2, 1870, Vandalia, Ill.; s. Jesse Richard (b. D 8, 1840, Pickaway Co., O.) and Louisa Lousette (Everett) Gulick (b. D 4, 1848, Champaign Co., Ill.). Prepared in Mahomet H. S. and Univ. Acad. Philomathean; Excelsior Orator. Worshipful Master, West Star Lodge No. 240, A. F. A. M., 1898-1903; Commander, Champaign Commandery, No. 68, K. T., 1904; Excellent High Priest, Champaign, Chapter R. A. N., 1918; Pres., Champaign Co., Bar. Assn., 1916-17. *Address*, 508 S. Elm St., Champaign.

695. CHARLES ALEXANDER GUNN

(Brother of No. 3005)

Architect; B. S. in Arch.; b. N 22, 1870, Chicago; s. Alexander Hunter (b. 1834, N. Y. City) and Emily Almira (Dyer) Gunn (b. 1839, Painesville, O.). Prepared in Evanston Tp. H. S. Adelphic; Sigma Chi; Glee Club; Class Baseball; Capt., Univ., Regt.; Varsity Baseball; Record in track events, Ill. and W. I. C. A. A. Arch., draftsman, Chicago, 1892-3; Asst., Arch., Univ. of Ill., 1893-6, with practise alone, and with C. D. McLane; Asst., Arch., Columbia, 1896-7; Arch. work, New York, 1897-1903; Head of Estimating Dept. for H. L. Krensler, Bldg. Const., Pittsburgh, 1903-7; Practising arch., in Pittsburgh, 1907-9; Sec., Laymen's Miss. Movement; Treas. and Bus. Agt., Philippine Mission, Manila, P. I., 1911-16; Mission Arch., for P. I., South China and Hawaii, 1916—. Mem., Congr. Church, 1881-95; various Presby. denominations, 1895—. Married Susan May Borden, D 27, 1894, Chicago. Children: Alexander Borden, b. N 13, 1896 (died Ja 19, 1907); Marion, b. O 24, 1898 (died Ja 26, 1905); Harriet Gilbert, b. My 27, 1904; Helen May, b. S 9, 1910. *Address*, LaGrange, Ill.

696. FRED AUGUSTUS HALL

Farmer; B. S. in Chem.; b. near Tonica, Ill., Ap 26, 1867; s. Stillman Augustus (b. Ja 23, 1838) and Harriet Adelia (Beardsley) Hall (b. Je 10, 1842.). Prepared in Univ. Acad. Adelphic; Y. M. C. A.; Camera Club. Drug business, Tonica, Ill., 1893-9; Agr. and Extensive farming under irrigation & Wholesale Produce and Comm. bus. and Hardware store, Toppenish, Wash., 1900-4; Sec. Richey & Gilbert Co. (Inc.) Comm. Storage, Hardware & Implements, etc., Toppenish, Wash., 1904; Fruit growing N. Yakima, Wash., 1904—. Married Luella Richey, O 17, 1894 (died S 28, 1907, North Yakima, Wash.); Frances G. Chace, Je 26, 1909, Seattle, Wash. Children: Thorland Richey, b. Jl 30, 1896, Isabelle Hamilton, b. My 29, 1900; Burton Augustus, b. My 31, 1902. *Address*, R. 4, North Yakima, Wash.

697. *RALPH WARNER HART

Architect; B. S. in Arch.; b. N 5, 1869, Rockford, Ill.; s. Alfred, Jr. (b. D 13, 1836, N. Y.) and Georgianna (Anderson) Hart (b. Mr 17, 1838, N. Y.). Prepared in Evanston H. S. Adelphic; Glee Club; Capt., Football team; Trustee A. A.; Draftsman, 1892-99; practicing Arch., 1899—. Mem., Am. Inst. of Arch.; Bohemian Club; Commonwealth Club; San Francisco Golf and Country Club. Married Hilda W. MacDonald, Mr 5, 1904, San Francisco. Child, Ralph Warner, Jr., b. Ja 5, 1906. Deceased.

698. WALTER CLARENCE HARVEY

Engineer; B. S. in Arch.; b. N 14, 1870, Waverly, Ill.; s. Alfred (b. No. Sutton, N. H.) and Lizzie Foster (George) Harvey (b. New Bedford, N. H.). Prepared in Paris H. S. Philomathean. Engr. with special reference to Ry. Const. and Maintenance since 1895; I. C. R. R., 1895-9; Chicago Ter. Trans. Ry., 1899-1901; Rio Grande West. R. R., 1901-2; C. and N. W. R. R., 1902-5; Asst. Engr., Chicago Great West. R. R., St. Paul, 1905-14; Prin. Asst. Engr., Chicago Great West. R. R., 1914—. Married Belle Whiting Barry, S 16, 1901. Child, Virginia, b. S 12, 1904. *Address*, 1527 E. 67th Pl., Chicago; *bus. add.*, 463 Grand Central Sta., *do.*

699. LOTT RUSSEL HERRICK

(Brother of Nos. 1893, 3404, 5719)

Lawyer; B. L.; b. D 8, 1871, Farmer City, Ill.; s. George W. (b. Newville, Ind.) and Dora Olive (Knight) Herrick (b. Farmer City, Ill.). Prepared in Farmer City H. S. LL. B., Univ. of Mich., 1894. Sigma Chi. County Judge, DeWitt Co., 1902-4 (resigned). Married Harriet H. Swigart, Ap 2, 1896, Farmer City, Ill. Children: Mildred, b. Je 26, 1901; Harriet Helen, b. S 18, 1903. *Address*. Farmer City, Ill.

700. AGNES GALE HILL

Missionary; A. B.; b. N 6, 1867, Dayton, O.; d. M. Y. (b. D 22, 1834, Highgate, Vt.) and Flora E. (Bierce) Hill (b. S 28, 1836, Nelson, O.). Prepared in Nevada (Mo.) H. S. Alethenai; Y. W. C. A. Gen. Sec., Y. W. C. A., Toledo, O., 1892-4; Travelling Sec., S. V. M. F. M., 1894; Gen. Sec., Y. W. C. A., Madras, India, 1895-7; Nat. Sec., Y. W. C. A., for India, Burma and Ceylon, 1896-1912; Miss., Am. Presby. Mission, Gwalior, India, 1913—. *Address*, Lashkar, Gwalior, India.

701. GEORGE A. HUFF

Phys. Tr. Dir.; B. S., 1917 as of the class of 1892; b. Je 11, 1872, Champaign; s. George Alexander (b. Ja 1, 1842, Mercer Co., Ky.) and Mary Marie (Martin) Huff (b. F 23, 1845, Crawfordsville, Ind.). Prepared in Champaign H. S., Englewood H. S. (Chicago), and Univ. Acad. Kappa Sigma; Ma-wan-da; Varsity Base Ball, 1889, '90, '92; Capt. and Mgr., 1890 and 1892; Varsity Foot Ball, 1890 and 1892. Attended Univ. of Ill., 1888-9; Dartmouth Med. Coll., 1893-4. Asst. Dir., Gym., Coach of Ath. Teams, Univ. of Ill., 1895-1901; Dir., Dept. of Phys. Tr., 1901—. Auth.: Educ. Aths., *Encyclopedia Americana*, vol. 6; How to Play Base Ball, *Am. Boy.*, vol. 16, No. 8, 9, 10, 1915. Mem., Ath. Research Soc.; Soc. of Coll. Physical Dirs.; Dist. Rep., 1918; Nat. Collegiate Ath. Assn. Married Katherine Louise Naughton, D 8, 1897, Champaign. Children: Katherine, b. S 22, 1898; Helen Elizabeth, b. Mr 20, 1901; George III, b. S 18, 1905. *Address*, 304 W. Church St., Champaign.

702. CHARLES ALBERT KILER

(Brother of Nos. 964, 1047)

Merchant; B. L.; b. S 8, 1869, Urbana; s. William Alexander (b. Ap 24, 1841, Dayton, O.) and Charlotte (Mittendorf) Kiler (b. Mr 17, 1846, Wolfenbuettel, Ger.). Prepared in Urbana H. S.; Kent Law Sch., 1893-4. Adelphic; Sigma Chi; winner Conklin Orat. Prize; Pres. Sr. Class; Bus. Mgr., *Sophograph;* Ed., *Illini;* helped to organize West. Coll. Ath. Assn.

(now Conf.); West. Coll. Press Assn.; debater; class orator. Reporter on *Inter-Ocean*, 1892; Purchasing Agt., "Alley L" Road Dept., 1892-3; Mgr., Univ. Hotel, 1893; travelled in Europe, summer, 1894; merchant, Champaign, 1894—; Nat. Immigration Commissioner, 1905; Sec. and Dir., Champaign Chamber of Commerce, 1908-9, Pres., 1910-11. Auth.: Articles in *House Beautiful*, Ap, 1908; short stories in *Chicago Tribune*, 1906-11; articles in various good roads mags.; contributor to trade papers. Mem., Univ. Club of Ill.; Country Club of Champaign; Univ. Club of Chicago; I. O. O. F.; A. F. A. M.; B. P. O. E.; Court of Honor; Sons of Veterans; Lib. Bd., 1905-10; Park Bd.; Pres., Ill. Furniture Dealer's Assn., 1906-8; Chamber of Commerce, U. S. A. *Address*, Champaign.

703. CYRUS DANIEL McLANE
(Brother of No. 1557)

Architect; B. S. in Arch.; b. S 4, 1866, Iowa City, Ia.; s. Joseph G. (b. O.) and Mary Margaret (Wallace) McLane (b. Pa.). Prepared in Allerton H. S. Philomathean. Taught, Univ. of Ill., till 1904; Arch., Temple, Burrows and McLane, Davenport, Ia., 1904-10; *do.*, Rock Island, Ill. Married Blanche Keeney Cleland, Je 25, 1896, Rock Island, Ill. Children: Margaret Esther, b. Ag 4, 1901; Dorothy Cleland, b. Mr 20, 1904; Eleanor Lucile, b. Mr 11, 1908. *Address*, 3025 10th Ave., Rock Island, Ill.; *bus. add.*, 301 Robinson Bldg., *do.*

704. WILLIAM ALEXANDER MARTIN

Supt. Street Ry. Co.; B. S. in M. E.; b. S 29, 1865, N. Y. City; s. Geo. (b. D 25, 1840, Glasgow, Scotland) and Elizabeth Ann (Rose) Martin (b. Jl 4, 1845, Pt. Dover, Ont., Can.). Prepared in Hamilton, Can. and Chicago; Spring Garden Inst., Philadelphia. Engrs. Soc. Special work with Omaha T-H Elec. Light Co.; Supt., Pueblo, Colo. St. Ry. Co.; Supt., Quincy Gas and Elec. Co.; Supt. Quincy Ry. Co. Mem., Ill. St. Elec. Assn.; Am. Elec. Ry. Assn. Married Mary Louise Shaw, Je 18, 1895, Chicago (died Ag 28, 1912). Children: Mabel Louise, b. Mr 21, 1896; Edith Rose, b. Ag 6, 1898; William Eugene, b. S 30, 1901 (died N 7, 1901); Geo. Shaw, b. S 27, 1902 (died Mr 30, 1906). *Address*, care of Quincy Ry. Co., Quincy, Ill.

705. ROY ALLEN MATHER
(Brother of No. 898)

Bridge and Mech. Engr.; B. S. in C. E.; b. My 27, 1870, Will Co., Ill.; s. Samuel (b. 1847, Essex Co., N. Y.) and Melvina M. (Ballou) Mather (b. 1848, Cuyahoga Co., O.). Prepared in Dist. Schs. and N. W. Coll., Naperville, Ill. Philomathean; C. E. Club; V. P., Sr. Class; Asst. Bus. Mgr., *Sophograph*. Field and Office work on Sewerage Const. with Cole, Alvord & Shield, Chicago, 1892; Draftsman, Chicago Elevated Railroads, Metropolitan, Northwestern & Union Loop, 1893-7; Bridge Draftsman, Chief Engrs.; office, C. B. & Q. R. R., Chicago, 1898-1900; Draftsman in charge of work, A. B. Co., Ambridge, Pa., 1900—; Instr. in charge of Am. Bridge Co. Apprentice Sch., 1902-3. Invented the Rectifying Curve, Patd., 1911. Mem., Corps of Engrs., Ill. Nat. Guard, 1896-7; A. F. A. M.; Worshipful Master of Lodge; First Reader, 1st Church of Christ Scientist. Married Emma Hammerschmidt, O 21, 1896, Naperville, Ill. Children: Margaret, b. Mr 23, 1898; Laurence Hammerschmidt, b. Je 8, 1900; Helen Caroline, b. Ag 8, 1903; Rachel Bertha, b. Jl 19, 1905; Doris Allen, b. Mr 19, 1910; Jean Ethel, b. Mr 11, 1907; Virginia Ann, b. Ap 16, 1914. *Address*, 628 Maple Ave., Sewickly, Pa.

706. ANNE MELISSA MAXWELL

B. L.; d. William S. (b. Ap 11, 1838, London, Pa.) and Josephine (Raymond) Maxwell (b. Ap 8, 1842, Raymond, O.). Prepared in Champaign H. S. *Address*, Bayside, Long Island, N. Y.†

707. WILLIAM GEORGE MILLER

Engineer; B. S. in M. E.; b. 1869, Chicago; s. William M. Miller. Supt., Chrisholm, Boyd & White Co., 1905. *Address*, care Topeka Railway Co., Topeka, Kan.†

708. *JOHN BARB MORGAN, JR.
(Brother of Nos. 401, 1064)

A. B. in L. & A.; b. D 23, 1871, Kinmundy, Ill.; s. John Barb (b. My 8, 1829, Ala.) and Martha (Doolen) Morgan (b. Ag 13, 1837, Kinmundy, Ill.). Prepared in Kinmundy H. S. LL. B., Kent Law Sch., 1895. Adelphic; Sigma Chi. Married Mable Jennings, Ap 1899, Peoria, Ariz. Died Ja 7, 1901, Phoenix, Ariz.

709. JOHN WILLIAM PAGE

Contracting Engr.; B. S. in C. E.; b. O 5, 1868, Waukegan, Ill.; s. William Z. (b. S 3, 1842, Chicago) and Marguerite (Fallon) Page (b. Ap 16, 1845, Chicago). Prepared in Waukegan H. S. and Evanston Acad. Civil Engr., 1892-8; Contracting Engr., 1898—. Invented Page Bascule Bridge, 1899; Page Scraper Bucket Excavator, 1904. Married Emma Belle Page, Je 16, 1894. Child, Fanny Belle Page, b. O 11, 1895. *Address*, 1326 Fargo Ave., Chicago; *bus. add.*, 1002 Security Bldg., *do.*†

710. HERMAN S. PIATT

Teacher; A. B. in L. & A., 1892; A. M., 1894; b. My 28, 1869, Lincoln, Ill.; s. Joseph and Emma (Allen) Piatt. Prepared in Univ. Acad. Adelphic; Phi Delta Theta. Fellowship 1892-3. Instr. and Asst. Prof., Ill., 1894-01; Supt., Schs., Coshocton, O., 1901-8; Prin., P. S. 46, Manhattan, N. Y. City. Auth.: Tour du Monde, Jenkins & Co.; Comedies by Labiche, Ginn & Co.; various articles in *Educ.* Mem., N. E. A., 1901—; N. Y. Prins. Assn.; Schoolmasters' Club; City Club of New York; A. F. A. M. Married Lottie Seibert Lodge, Je 28, 1893; Emma Rice, Jl 8, 1914, N. Y. City. *Address*, 561 W 141st St., N. Y. City; *bus. add.*, 917 St. Nicholas Ave., *do.*

711. ULYSSES SAMUEL GRANT PLANK

Sec., Bldg. & Loan Assn.; B. S.; b. F 26, 1864, Wooster, O.; s. D. H. and Leah (King) Plank. Prepared in Ft. Scott Acad.; Mt. Morris Coll. Philomathean; Sec., Y. M. C. A. Govt. Indian Service, 1897-1903; Kan. Univ. Athletics, 1903-5; Sec., Lawrence Bldg. & Loan Assn., 1906-17. Army Y. M. C. A., 1917—. Married Emma E. Ziegler, Ap 25, 1894, Harrisonville, Mo. Children: William Ewart G., b. N 4, 1897; Elizabeth, b. O 30, 1896. *Address*, Lawrence, Kan.†

712. ROME BURD PULLEN

Lawyer; B. L.; b. Ja 29, 1870, Centralia, Ill.; s. B. (b. Je 8, 1833, Heighstown, N. Y.) and Lucille O. (Gex) Pullen. LL. B., Chicago Law Sch., 1894. *Address*, Colonial Hotel, Chicago.

713. EDWARD LEWIS SCHEIDENHELM

Contr. and Engr.; B. S. in C. E.; b. Ap 25, 1871, Mendota Ill.; s. Jacob and Catherine (Faber) Scheidenhelm. Prepared in Blackstone H. S. With Purdy and Henderson, 1892-1901; John Griffiths and Son, 1901-8. Chief Engr., Am. Water Works and Guaranty Co. Married Harriet Joy, S 14, 1899, Wilmette, Ill. Children: Katherine, Joy, Edward. *Address*, 5th Ave., and 26th St., Baltimore, Md.

714. WILLIAM SNODGRASS
(Brother of No. 1772)

Orchardist; B. S. in M. E.; b. Ap 16, 1872, Coldspring, Wis.; s. William (b. Je 8, 1822, Paisley, Scotland) and Mary (McBeath) Snodgrass (b. Ag 7, 1836, *do.*). Prepared in Urbana H. S. Pres., M. E. Soc. Draftsman, 1892-5; Chief Draftsman, L. St. M. S. R. R. Car Dept., 1885-8; Gen. Foreman of Car Shop, 1898-1900; in charge of struct. work Colo. Fuel & Iron Co., 1900-4; Asst. Chief Draftsman, Va. Bridge & Iron Co., 1904-6; Chief Draftsman, N. J. Zinc Co., N. Y., 1906-7; Orchardist, Nueva Gerona, Isle of Pines, 1907-12. Mem., West. R. R. Club, 1896-1907; Sec., Santa Anna Fruit Growers Assn. Married Antoinette Dewey, Jl 22, 1897, Urbana. Child, Mary Helena, b. F 6, 1902. *Address,* Neuva Gerona, Isle of Pines.†

715. BENJAMIN ASAPH WAIT
(Brother of No. 1609)

Civ. Engr.; B. S. in C. E.; b. S 15, 1868, Easthampton, Mass.; s. Benj. Anderson (b. F 8, 1830, Williamsburg, Mass.) and Mary (Carter) Wait (b. Blue Grass, Ill.). Prepared in Easthampton H. S.; Williston Sem. Adelphic. Struct. Steel Draftsman, 1892-1900; Bridge Draftsman with various railroads, 1900-1903; Asst. Engr., C. R. I. & P. Ry., 1904—. Married May Wilson, Je 10, 1896, Rushville, Ill. Child, Anna Wilson, b. Jl 6, 1897. *Address,* 512 Clark St., Des Moines; *bus. add.,* 501 Central Life Bldg., *do.*

716. EDWARD LEWIS WALKER

Orchardist; B. L., 1892; b. Ag 12, 1870, Petersburg, Ill.; s. Albert (b. My 9, 1833, Warsaw, N. Y.) and Marion M. (Silsby) Walker (b. D 26, 1832, N. H.). Prepared in Petersburg H. S.; Adelphic; Collector, 1894-5; Salesman, H. J. Heinz Co., St. Louis, and Chicago, 1896-1917; Orchardist, Pearl, Ill. *Address,* Petersburg, Ill.

717. *FRANK ROBERT WILLIAMSON

Civ. Engr.; B. S. in C. E.; b. 1867, Hartford Co., Md.; s. Wm. Thomas (b. Hartford Co., Md.) and Margaretta Andrews (b. *do.*). Prepared in St. Ill. Norm. Sch. Asst. Engr., The San. Dist., Chicago. Mem., M. E. Church; A. S. C. E. Married Addie A. Martin, 1897, Lima, O. Children: Julia E., b. 1898 (died 1902); Frank Martin, b. 1901; Edwin Paul, b. 1905. Died Jl 11, 1915, Chicago.

718. HOWARD OAKLEY WOODWORTH
(Brother of Nos. 456, 1188, 2007)

Teacher; B. S.; b. My 24, 1869; s. Alvin Oakley (b. 1817, Tyre, N. Y.) and Mary Celia (Carpenter) Woodworth (b. Ap 5, 1842, Manilus, N. Y.). Prepared in Champaign H. S. Grad. Stud., Ill., 1892-3; M. S., Cornell, 1895; Philomathean; Asst., Ill. St. Lab., 1895-7; Field Asst. Entomol., Univ. of Calif., 1897-8; Asst. St. Entomol. in Ill. St. Lab. of Nat. Hist., 1898-1900; Stud., Ped. and Zool., Ill., 1900-1; Asst. St. Entomol., N. Y. Exp. Sta., Geneva, N. Y., 1902-3; foreman, Calif. Poultry Sta., 1903-5; with Nat. Self-winding Clock Co., 1905-6; Bookkeeper for E. A. Robinson's plumbing shop, 1906-11; Bookkeeper, buyer, and estimator for W. R. Wozencraft's Plumbing Shop, 1911-12; Farmer, Freesoil, Mich., 1912-13; teacher, 1912; with Steele Sash Works, Champaign, 1913-14; with Pomological div. of Hort. Dept., Univ. of Ill., 1914-17; Agr. teacher, Gonzales Univ. H. S., Calif., 1917—. Auth.: various articles published in poultry jours. Hon. Mem., Petaluma Poultry Keepers Protective Assn.; Pres., Baptist Y. P. S. C. E., Berkeley, Calif., 1897-8; Deacon, Herald of Hope Baptist Church, 1910-12; Sec., Fruit Ridge Grange, Manister, Calif., 1912-13. Married Elsie Victoria Weeks, My 27, 1903, Geneva, N. Y. Children: Mary Elsie, b. My 27, 1904; Newton Clyde, b. My 11, 1905 (died S 5, 1905); Opal Victoria, b. Je 26, 1906; Howard Oakley, Jr., b. O 10, 1907 (died F 8, 1917); Dewitt Willmington, b. F 7, 1914 (died Mr 8, 1915); Alvin Orton, b. Je 27, 1916. *Address,* 58 E. Univ. Ave., Champaign.

719. ROYAL WRIGHT
(Brother of G759)

Lawyer; B. L.; b. S 13, 1870, Urbana; s. Francis M. (b. Ag 23, 1844, Brier Ridge, O.) and Elizabeth (West) Wright (b. Decatur, O.). Prepared in Urbana Schs. Read law under F. M. Wright; admitted to bar 1893; Master in chancery of Circuit Court, 1896-1904; practicing law in Chicago, 1905. Married Maie Candy, 1894, Princeton, Ind. (divorced). *Address.*†

CLASS OF 1893 (60 LIVING, 7 DEAD)

720. HUBERT FRANKLIN ANDREWS

Physician; B. S.; M. D., 1899; b. Ag 10, 1869, Piasa, Ill.; s. Joseph B. (b. 1837, Brighton, Ill.) and Mary A. (Rudrow) Andrews (b. 1838, Camden, N. J.). Prepared in Blackburn Coll. Philomathean. Teacher, Salt Lake City H. S., 1893-6; Physician, 1899—. Married Zada Kearnes, 1904, Gunnison, Utah. Children: Mary Emma, b. Mr 8, 1905. Zada Leah, b. Mr 15, 1911. *Address,* Watts Bldg., San Diego, Calif.

721. GEORGE JOHN ARBEITER

Lawyer; B. L.; b. Je 10, 1865, Plainfield, Ill.; s. Carl (b. Jl 25, 1827, Ger.) and Kathrina (Suhler) Arbeiter (b. O 26, 1828, *do.*). Prepared in Plainfield H. S. and No. Ind. St. Norm. Sch. LL.B., Univ. of Mich., 1895. Philomathean. Third Regt. Co. B, Ill. Nat. Guard, 1896. First Supt., V. Commander, Sup. Council Order of the White Cross, 1900; Mem., A. F. A. M.; K. of P.; M. W. A.; No. Am. Union and Columbia Circle. Married Esther Kittie McBride, F 1, 1889, Elgin, Ill. Children: Margaret Georgia, b. Jl 2, 1900 (died Ap 19, 1901); George Carlton, b. Mr 20, 1902; Gladys Esther, b. O 10, 1904; Lois Geneveive, b. O 20, 1908. *Address,* 102 Woodworth Ave., Joliet, Ill.

722. *MARY EDNA ARNOLD

A. B. in L. & A.; b. 1866, Roanoke, Ill.; d. C. B. Arnold. Died Ja 2, 1898, Cambridge, Ill.

723. *GRACE AYERS (POWERS)
(Wife of No. 769; Sister of No. 375)

B. L. in L. & A.; b. Je 17, 1871, Urbana; d. Homer W. (b. My 23, 1836, O.) and Lorinda Jane (McConney) Ayers (b. Ja 14, 1837, Bainbridge, O.). Prepared in Urbana H. S. and Univ. Acad. Alethenai; Y. W. C. A. Taught in Rochester, Minn., 1894-5; Norm. Bus. Coll. Mem., Minerva Lit. and Mus. Club, Pres. 1911. Married William Ambrose Powers ('93), S 9, 1897, Urbana. Child, Chalton Ayers. Died Ap 23, 1919, Los Angeles, Calif.

724. HARLOW BACON

Topographic Draftsman; B. S. in C. E.; b. Ja 13, 1867, Huntsville, Ill.; s. William H. (b. S 21, 1838, Augusta, Ill.) and Mary Ellen (Gould) Bacon (b. O 12, 1841, *do.*). Prepared in Dixon Coll. C. E. Club; at the head of the Military class fresh. yr.; Class baseball. Union Switch & Signal Co., Swissvale, Pa., 1893; Engaged in bus., Ft. Smith, Ark., 1894; with Choctaw Oklahoma & Gulf R. R., 1894-97, first

as draftsman, later as Asst. Engr.; Draftsman with Coast and Geodetic Sur., Washington, D. C., 1897—; Designer of C. O. & G. Ry. shops and yards, Shawnee, Okla.; C. O. & G. railroad track pile driver. Auth.: Plan of a Track Pile Driver, *Technograph*, 1896-97, pp. 38-40; The C. O. & G. R. R. Shops at Shawnee, Okla., *do.*; assisted in the preparation of a paper on the Lambert Conformal Conic Projection, 61 pages, 7 plates, Special Publication No. 47, Coast and Geodetic Sur., 1918. Mem., M. E. Church. Married Viola Coe, N 28, 1894, Eldorado, Kan. Children: Cecil H., b. N 20, 1895; infant daughter, b. Ag 29, 1899 (died Ag 31, 1899). *Address*, Silver Spring, Md.; *bus. add.*, Coast and Geodetic Sur., Washington, D. C.

725. EDWARD ERNEST BARRETT

Chief Engr.; B. S. in C. E.; b. O 12, 1870, Port Byron, Ill.; s. Daniel Thomas (b. Jl 22, 1824, Camden, Me.) and Lucy Ann (Sidlinger) Barrett (b. Ag 18, 1828, Thomaston, Me.). Prepared in Port Byron H. S. and Acad.; Curtiss Bus. Coll., Minneapolis. Pres., Adelphic; Sigma Chi; C. E. Club; Class Pres.; Bus. Mgr., *Technograph* and Philo-Adelphic Lecture Course. U. S. Surv. and Insp., U. S. Engng. Corps, 1893-1900; Asst. Engr., C. B. & Q. R. R., 1900; C. Engr. with Fairbanks Morse & Co., 1900-04; Dir., Gen. Mgr. and Chief Engr. and V. P., Roberts and Schaefer Co., 1904—. Patents for improvements in coal handling devices dated 1907, S 1908, O 1908, Re-issue patent., 1909. Mem., M. E. Church; Chicago Engrs. Club; La Grange Cml. Club; La Grange Country Club; Illini Club of Chicago; La Grange Village Bd., 1907-09; Dir., La Grange Trust and Savings Bank, 1909; Dir., Twelfth Street St. Bank, 1916—. Trustee, First M. E. Church, La Grange, Ill., 1906—; Pres., La-Grange Cml. Club, 1914; V. P., La Grange Country Club, 1918; *do.*, Chicago Engrs. Club, 1918; Pres., Illini Club of Chicago, 1915. Married Grace Anna Hollister, N 29, 1894, Port Byron, Ill. Children: Jordan, b. My 24, 1900; Gertrude, b. Je 20, 1904 (died Mr 15, 1905); Edward Daniel, b. My 13, 1906. *Address*, 333 S. Waiola Ave., La Grange, Ill.; *bus. add.*, 2064 McCormick Bldg., *do.*

726. HENRY EMMETT BARTLETT

Asst. Chief Engr.; B. S. in C. E.; b. S 27, 1870, Mt. Sterling, Ill.; s. Henry H. (b. 1841, Crown Point, N. Y.) and America J. (Jones) Bartlett (b. 1852, Mt. Sterling, Ill.). Prepared in Mt. Sterling H. S. Supt., Schs., Brown Co., Ill., 1894-8; Asst. Engr., I. C. R. R., 1898-1904; Off. Photographer, Panama Canal, 1904-5; Asst. Engr., I. C. R. R., 1905-6; Chief Draftsman, Const. Dept. Mo. Pac. Ry., St. Louis, 1906-10; Engr. Terminals, Chicago Passenger Subways, 1910-11; Engr., Bridges, The Chicago Assn. of Commerce Comn. of Investigation of Smoke Abatement and Electrification of Ry. Terminals, 1911-15; Asst. Chief Engr., Pub. Utilities Comn. of Ill., 1915—. Mem., A. S. C. E.; Am. Assn. of Engrs. Married Nettie B. Cronin, Je 4, 1899, Mt. Sterling, Ill. Children: Chas. H., b. F 1, 1901; Frederick E., b. Je 26, 1902. *Address*, 1447 E. 66th Pl., Chicago.

727. GEORGE PHILIP BEHRENSMEYER
(Father of No. 7378)

Architect; B. S. in Arch.; b. D 15, 1869, Quincy, Ill.; s. Charles Frederick Adolph (b. S 22, 1835, near Minden, Ger.) and Mary (Beilstein) Behrensmeyer (b. Ja 12, 1842, near Quincy, Ill.). Prepared in Quincy Pub. Sch.; Gem. City Bus. Coll. Kappa Sigma; Adelphic; won nine class medals and inter-collegiate medals. Mem., Quincy Country Club; Past Chancellor, K. of P.; Past Exalted Ruler-Elk; K. T.; 32nd degree Mason. Married Grace Rebecca Plank, Jl 12, 1893, Champaign. Child, Helen ('16), b. Je 3, 1891. *Address*, 9th and Main Sts., Quincy, Ill.†

728. GEORGE WEBSTER BLAKESLEY

Engineer; B. S. in E. E.; b. O 24, 1870, Hiawatha, Kan.; s. A. M. and Mary (Avery) Blakesley. Pres. and Gen. Mgr., Security Stove & Mfg. Co. Married, Je 11, 1896, Chicago. Children: Gladys A., b. Mr 27, 1901; Helen A.; Frank A.; Elizabeth A. (died F, 1917). *Address*, 3240 Windsor Ave., Kansas City, Mo.

729. FRANK MINEAR BROWN

Real Est. and Ins. Agt.; B. S. in Arch.; b. My 10, 1872, Champaign; s. Seely (b. New Canaan, Conn.) and Hannah Louise Brown (b. Westport, *do.*). Prepared in Champaign H. S. Sec., Twin Cities Savings & Loan Assn.; Clerk, I. C. R. R., Champaign, 1894-5; Joint Rate Insp. for Cent. Traffic Assn., 1895-01; Sec. Twin Cities Savings & Loan Assn., 1901-17; Real Est. and Ins. Agt., 1917—. Treas., West. Star Lodge No. 240, A. F. A. M.; Rec., Champaign Commandery No. 68, K. T., 1903-12; Adv. Com., Bldg. Assn. League of Ill., 1905. Married Cora Lawman, Ap 17, 1913, Champaign. *Address*, 411 W. University Ave., Champaign; *bus. add.*, 34 Neil St., *do.*

730. HARVEY IRVING CARPENTER

Mus. Instr.; B. L. in L. & A.; b. My 8, 1858, Champaign; s. Thomas (b. N 3, 1812, Sandy Hill, N. Y.) and Catherine (Belinger) Carpenter (b. O 7, 1831, Central, N. Y.). Prepared in Jacksonville Sch. for the Blind. Philomathean. Nat. Hist. Soc. Instr. in Music and Piano Tuner, 1893-1900 and 1905—; Instr., Music and Musical Sciences, Sch. for the Blind, Faribault, Minn., 1900-05. *Address*, 204 Co-Op Bldg., Champaign.

731. ROBERT FRANKLIN CARR
(Brother of No. 1474)

Bus. Executive; B. S. in Chem.; b. N 21, 1871, Argenta, Ill.; s. Robert F. (b. My 1, 1832, Deckertown, N. Y.) and Emily A. (Smick) Carr (b. Ap 10, 1839, Decatur, Ill.). Prepared in Univ. Acad. Charter mem., Kappa Sigma; Pres., Fresh. Class; *Sophograph* Bd. with Dearborn Drug and Chem. Works as Mgr. of Sales, Gen. Mgr., Sec., V. P., Gen. Mgr., and Pres., 1906—; Dir. McMaster Carr Supply Co., Chicago; Dir., Standard Trust and Savings Bank, Chicago. Maj., U. S. A.; Trustee, Univ. of Ill., 1915—. Mem., Univ. Club of Chicago; Chicago Ath. Assn.; Union League; Chemists' Club, N. Y. City; Exmoor Country Club, Pres., 1915-16; Railroad Club of N. Y.; A. C. S.; Treas., Ill. Cadet Corps League, Highland Park. Married Louise Smiley, Ap 25, 1906, Chicago. Children: Louise Hagar, b. My 5, 1908; Florence Smiley, b. Mr 28, 1913; Robert F. Jr., b. D 16, 1915. *Address*, 521 Laurel Ave., Highland Park, Ill.; *bus. add.*, 3225 Michigan Ave., Chicago.

732. CHARLES WILLARD CARTER
(Husband of No. 760)

Physician; B. L.; M. L., 1894; b. Mr 27, 1868, Faribault, Minn.; s. Willard (b. Ap 2, 1833, Wilmington, Mass.) and Emily Jane (Whitlock) Carter (b. Muncy, Pa.). Prepared in Aledo H. S. M. D., Coll. of P. & S., Chicago. Philomathean; First Inter-Soc. Oratorical Contest, 1892; Class Poet. Fellowship in D. & S., 1894. Practicing medicine, 1897—; Capt., M. O. R. C., 1917; Chief Surgeon, Div. Bn., Camp Shelby, Mass. Mem., A. M. A.; Ill. St. Med. Soc.; DeWitt Co. Med. Soc.; A. F. A. M.; R. A. M., Goodbrake No. 59. Married Mary Estelle Mann ('93), Ja 12, 1898, Geneva, Ill. Children: Charles Willard, b. F 8, 1899; Alice Landon, b. Ap 29, 1905; Dorothy, b. S 2, 1908. *Address*, Clinton, Ill.

733. WILLIAM ROCK CHAMBERS
(Brother of No. 2932)

Lawyer; B. L. in L. & A.; b. Ja 30, 1873, Sadorus, Ill.; s. Jacob George (b. Ag 12, 1842, Poughkeepsie, N. Y.) and Ann (Rock) Chambers (b. Ap 2, 1845, Sadorus, Ill.). Prepared in Urbana H. S. LL. B., Mich., 1890. Philomathean; Rep. at Inter-Coll. Orat. Cont., 1892; Winner Conklin Prize, Orat., 1892. Teacher, 1893-4; Law Stud., 1894-6; Clerk, Ter. Dist. Court, 1907-10; Practicing lawyer, 1910-17; Co. Atty., Graham Co., Ariz., 1917—. Sec., Bd. of Educ., Danville, 1902-5. Married Lida Spencer, N 10, 1904, Chicago. Child, Richard Harvey, b. N 7, 1906. *Address*, Safford, Ariz.

734. *OSCAR PAUL CHESTER
(Brother of No. 1023)

Professor; b. N 1, 1870, Champaign; s. Elias Oscar (b. 1829, Franklin Co., O.) and Frances Virginia (Skinner) Chester (b. 1835, Orange Co., N. Y.). Prepared in Champaign West Side H. S. M. D., N. W. Univ., 1896. Nu Sigma Nu; Alpha Omega Alpha. Mem., A. M. A.; Ill. St. Med. Soc.; Chicago Med. Soc. and Physicians' Club; Kenwood Club; Hyde Park Presby. Church. Married Florence Griffin, O 18, 1911, Chicago. Child, Virginia Ruth. Died Je 23, 1916, Champaign.

735. FRED GOLDSMITH COFFEEN
(Brother of Nos. 568, 1116)

Foundry Expert; B. S. in Chem.; b. N 22, 1871, Sidney, Ill.; s. Alva Martin (b. F 11, 1836, Attica, Ind.) and Mira Amy (Gaines) Coffeen (b. D 28, 1836, Virginia, Ill.). Chem. and Supt. in foundry work, Chicago, 1893-1900; at Beaver Dam, Wis., 1900-4; Foundry Expert, 1904—. Mem., A. F. A. M.; Congr. Church. Married Ida Weber, Ag 15, 1899, Urbana. Children: Richard Preston, b. O 22, 1900; Esther, b. S 29, 1902; Frederick Harry, b. Je 24, 1904. *Address*, 502 E. Daniel St., Champaign.

736. JAMES W. COOK

Gen. Contr.; B. S. in M. E.; b. 1872, Rural Tp., R. I. Co., Ill.; s. Mrs. J. V. Cook. Prepared in Rock Island H. S. Sigma Chi. With J. W. Schaub, Chicago, 1904; with James Stewart & Co., Chicago, 1918—. *Address*, 810 Edgecomb Place, Chicago; *bus. add.*, James Stewart & Co., Westminster Bldg., *do.*

737. WILLIAM HENRY CORNELL

Engineer; B. S. in M. E.; b. 1865, Kankakee Co., Ill.; s. Abram H. Cornell. Engr., Hitchcock & Keil, Boonton, N. J. Married Margaret Burres, Je 8, 1895, Benton, Ill. Child, William, b. D 1, 1903. *Address*, Dover, N. J.

738. EDWARD CHILTON CRAIG

Lawyer; B. L.; b. Ap 7, 1872, Mattoon, Ill.; s. James Wesley (b. Je 29, 1844, Coles Co. Ill.) and Mary (Chilton) Craig (b. Jl 4, 1849, Scott Co., Ill.). Prepared in Mattoon H. S. Adelphic. Attended Harvard Law Sch.; admitted to bar and practicing, 1896—. Pres. Univ. of Ill. Alumni Assn., 1918—. Married Fannie Ione Dilley, N 9, 1899, Dallas, Tex. Children: George Mansfield, b. Ag 25, 1905; Donald Chilton, b. O 27, 1908. *Address*, Mattoon, Ill.

739. WILLIS WILSON DANLEY

Arch. Engr.; B. S. in C. E.; b. Jl 15, 1871, Henry, Ill.; s. D. W. and Katherine A. (Noe) Danley. Prepared in Hennepin H. S. Adelphic, Engr. and Salesman, U. S., Austral., Eng., and So. Afr.; engaged in organizing and establishing the S. African, German and Italian contracting bus. for the Lamson Pneumatic Tube Co., and Lamson Store Service Co., of London, Eng., 1904-11. Married Matilda Elizabeth Cayzer, O 3, 1898, Melbourne, Victoria. Child, Arthur L., b. S 23, 1899. *Address*, 914 Boyd Bldg., Winnipeg, Can.†

740. MARK ALDEN EARL

Consulting Engr.; B. S. in C. E.; b. Mr 27, 1869, Centralia, Ill.; s. Marcus Aurelius (b. Ja 27, 1820, New York) and Winnie (Gray) Earl (b. Jl 22, 1839, O.). Prepared in Centralia H. S. Capt. in Regt.; M. C. E., 1894, Cornell. Civ. Engr., 1894-1904; Consulting Engr., 1904—. Married Lena Simpson, S 9, 1895, Benton Harbor, Mich. *Address*, Muskogee, Okla.

741. WILBER JOHN FRASER

Professor; B. S. in Agr.; M. S., 1902; b. Jl 1, 1869, Lockport, Ill.; s. John Alexander (b. Jl 30, 1823, Bethel, N. Y.) and Mary Ann (Van Horn) Fraser (b. F 17, 1829.). Prepared in Plainfield H. S. and Jennings Sem., Aurora, Ill. Instr., Dairy Husb., and Asst., Agr. Exp. Sta., Univ. of Ill., 1896-1902; Prof., Dairy Husb., and Chief in Sta., 1902—; studied Dairy Farming in Europe 1900 and 1908; studied at Harvard, 1915-16. Auth.: Preventing Contamination of Milk, Bul. No. 91, 1903, 30 pp.; City Milk Supply, Bul. No. 92, 1902, 20 pp.; Crops for the Silo, Cost of Filling, and Effect of Silage on the Flavor of Milk, Bul. No. 101, 1905, 20 pp.; Construction of Silos, Bul. No. 102, 1905, 44 pp.; Dairy Suggestions from European Conditions as seen in the British Isles, Holland, and Denmark, Bul. No. 140, 1909, 84 pp.; Economy of the Round Dairy Barn, Bul. No. 143, 1910, 44 pp.; Alfalfa Hay vs. Timothy Hay, and Alfalfa Hay vs. Bran for Dairy Cows, Bul. No. 146, 1910, 14 pp.; also earlier buls. and a large number of circulars; articles in periodicals since 1908. Married Alice May Eaton, S 12, 1894, Aurora, Ill. Children: Cecil Eaton, b. O 7, 1895; Gladys Genevra, b. Ag 17, 1897. *Address*, 1003 S. Wright St., Champaign; *bus. add.*, 119 Agr. Bldg., Univ. of Ill., Urbana.

742. WILLIAM DAVID GIBBS
(Husband of No. 854)

Appraiser; B. S. in Agr.; M. S., 1894; b. Mr 15, 1869, Winchester, Ill.; s. William C. and Margaret C. Gibbs. Prepared in Winchester H. S. Kappa Sigma; Fellowship in Agr., 1894. Asst., Agr., O. St. Univ., 1895. Sigma Xi, O. St. Univ.; Expert Asst., Bur. of Soils, U. S. Dept. of Agr., 1895; Asst. Prof., Agr., O. St. Univ., 1895-6; Assoc. Prof., 1896-9; D. S. C., Univ. of Maine, 1908; Prof. of Agronomy, O. St. Univ., 1899-01; Prof., Agr. and Dir., Agr. Exp. Sta., N. H. Coll. of Agr. and the Mechanic Arts, Durham, N. H., 1901; Dean of Agr. and Dir. of Exp. Stations, Tex., A. and M. Coll., Coll. Sta., 1902-3; Pres., N. H. Coll. of Agr. and the Mechanic Arts, 1903-12; western representative of the Sagamon Land Trust of Boston, 1912—; Chief Appraiser, Federal Land Bank of St. Louis. Married Olga C. Woolsey ('94), Jl 16, 1896, Polo, Ill. (died Je 11, 1899). Child, Dorothy, b. Je 11, 1899 (died at birth). *Address*, Winchester, Ill.

743. LOUIS THOMAS GRAHAM

Lawyer; B. L.; b. Ag 18, 1870, Pittsfield, Ill.; s. D. C. (b. Galesburg, Ill.) and Lizzie (Rose) Graham (b. Griggsville, Ill.). Prepared in Pittsfield H. S. Married Bertha M. Rush, Fairmount, Ill., F 23, 1903. Child, Reginald Orr, b. N 11, 1912. *Address*, Pittsfield, Ill.

744. WILLIAM JOHNSON GRAHAM
(Brother of No. 4679)

Lawyer; B. L.; b. F 7, 1872; s. Richard J. (b. F 11, 1842, Lawrence Co., Pa.) and Caroline (Mundwiler) Graham (b. *do.*). Prepared in Aledo H. S. and Aledo Acad. Adelphic; Kappa Sigma; Ed.-in-Chief, *Illini*, 1892-3; Pres., Adelphic, 1893; Class Hatchet Orat., 1893. In law office of James M. Brock, Aledo, Ill., 1893-5; Deputy Sheriff, Mercer Co.; admitted to bar in Ill., 1895. Raised co. in Aledo as Capt. of Anderson's Prov.

Regt. in war with Spain. Elected State's Atty., Mercer Co., 1900; re-elected, 1904; del., Rep. Nat. Convention, 1912; mem., H. of R., Ill., 1914-16; H. of R., U. S., 1917—. Married Olive B. Whan, N 8, 1899, Aledo, Ill. (died Mr 29, 1911); Edna Robey, N 8, 1912. Children: Robert, b. D 23, 1906; Ruth Olive, b. N 12, 1910; John Robey, b. Mr 23, 1915. *Address,* Aledo, Ill.

745. FRANK M. GULICK

Asst. Cashier; B. L.; b. F 15, 1870, Rantoul, Ill.; s. Chas. Wesley (b. Ap 27, 1836, Morristown, O.) and Catherine Celina (Clapp) Gulick (b. Jl 16, 1843, Vermilion Co., near Danville, Ill.). Prepared Rantoul, Ill. Kappa Sigma. Merchant, 1893-1900; Sec., Twin Cities Saving & Loan Assn., Champaign, until 1902; planter, until Ap, 1904; in charge of southern real est. office of Mullikin & Biles, Memphis, Tenn., 1904-6; Partner of Martin Bros. & Co., Alligator, Miss., 1906-8; owns orange ranch, Orange, Calif., 1909-13; Asst. Cashier, The Nat. Bank of Orange, Orange, Calif., 1913—. Married Cora Belle Martin, Mr 25, 1900, Neosho, Mo. Children: Frank Martin, b. N 18, 1904; Chas. Edwin, b. Ap 10, 1910. *Address,* Orange, Calif.

746. ALBERT GRANT HIGGINS
(Brother of No. 3027)

Petroleum Engr. and Geol.; B. S. in Arch.; b. Ag 30, 1869, Elmwood, Ill.; s. B. P. (b. Ap 29, 1833, Chester, Mass.) and Mary E. (Leet) Higgins (b. Ja 1, 1842, Chester, Conn.). Prepared in Elmwood H. S. and Univ. Acad. Class baseball and football; Varsity Football. Arch., Chicago, Victor, Colo., Pueblo, Kansas City; Struct. Engr. Hon. Comn. as Capt., Ill. Nat. Guard. Act. Volunteer, Spanish-Am. War; V. P. and Mgr., Trusswall Mfg. Co., Kansas City, Mo.; Petroleum Engr. and Geol., 1917—. Invented and developed the manufacture of Trusswall Concrete Columns, Patents No. 945,948, 1910 and No. 945,949, 1911; No. 1052918, 1118770, 1156077. Published, Turned Concrete Columns (Trusswall Columns, *Cement Age*, vol. 13, No. 4; *The Oil and Gas News*, vol. 2, No. 7; The Possibility of Developing Oil in the Mississippi Formation in Mo. Mem., Y. M. C. A.; Engrs. Club; Arts Club; Noble of the Mystic Shrine. Married Jessie M. Glenn, O 12, 1910, Tarkio, Mo. *Address,* 3724 Bell St., Kansas City, Mo.; *bus. add.,* 1214 Scarritt Bldg., *do.*

747. PHILLIP MATHIAS HUCKE

Coal Operator; B. S. in Sc.; b. Mr 5, 1871, Mascoutah, Ill.; s. Phillip (b. Ap 30, 1844, Rotenburg, Ger.) and Elizabeth (Leibrock) Hucke (b. Mascoutah, Ill.). Prepared in Mascoutah H. S. Philomathean. Taught in Champaign H. S., 1893-1900; Gen. Mgr., Kolb Coal Co., Mines, St. Louis, 1900—; Pres. and Gen. Mgr., St. Genevieve Lime & Quarry Co., St. Genevieve, Mo., 1915—. Married Louise Kraus, 1907, Chicago. *Address,* 3521 Park Ave., St. Louis; *bus. add.,* Mermod and Jaccard Bldg., *do.*†

748. EDWARD EVERETT HUNT
(Brother of No. 886)

With Piper, Johnson & Case; B. S. in Chem.; b. 1871, Urbana; s. J. E. Hunt. Married Jl, 1907. *Address,* 406-411 Chamber of Commerce Bldg., care Piper, Johnson & Case, Minneapolis.†

749. HARRIETTE AUGUSTA JOHNSON

B. L.; b. Je 22, 1873, Rock Island; d. Walter (b. 1843, Coventry, Eng.) and Ellen (Head) Johnson (b. 1843, Hull, *do.*). Prepared in Rock Island H. S. Alethenai. Grad. Worcester, Mass. Sch. of Dom. Sc., 1901. *Address,* 1132, 1st Ave., Rock Island, Ill.

750. JAMES A. KINKEAD
(Brother of No. 574)

Res. Sales Mgr.; B. S. in Chem., 1895; b. Je 24, 1871, Earlville, Ill.; s. Jos. R. and Julia (Robinson) Kinkead. Prepared in Earlville H. S. Adelphic. Insp., C. N. & W. R. R. Co., 1893-1902; Engr. Tests, Am. Locomotive Co., 1902-8; Res. Sales Mgr., Parkesburg Iron Co., 1908—. Assoc., A. S. M. E.; mem., A. S. N. E.; A. S. T. M.; Engr. Soc. Eastern N. Y.; Mohawk Golf Club; Engrs. Club, N. Y.; Railroad Club of N. Y.; Marine and Field Club, Brooklyn. Married Beatrice Reynolds, Ag 8, 1903, San Francisco. Children: Robert Clendenin, b. Ja 4, 1906; James Alan, b. Ja 5, 1908; David, b. O 16, 1909; Donald, b. Mr 10, 1911. *Address,* Cupertino, Santa Clara Co., Calif.; *bus. add.,* 16 California St., San Francisco.

751. LOUIS KLINGEL

Lawyer; B. L., 1893; b. Mr 8, 1870, Mascoutah, Ill.; s. Louis (b. Mr 8, 1841, *do.*) and Katherine (Seibert) Klingel (b. 1849, Ger.). Prepared in Mascoutah H. S. LL. B., Mich. Law Sch., 1896. Philomathean; Valedictorian. Taught sch., Belleville, Ill., 1893-4; practised law in Belleville, 1896—. Mem., B. P. O. E.; A. F. A. M. Married Eugenie Guentz, S 5, 1907, Belleville, Ill. Children: Mary Helen, b. Ag 2, 1912; Katherine Louise, b. D 24, 1908; Robert Louis, b. Jl 10, 1915. *Address,* Belleville, Ill.

752. NINA BELLE LAMKIN

Dir., Phys. Educ.; B. L.; b. Champaign; d. Josiah B. (b. 1843, Ont., Can.) and C. Marion (Gibson) Lamkin (b. 1846, Plattsburgh, N. Y.). Prepared in Champaign H. S. Pres., Alethenai; Class Sec.; Pres., Y. W. C. A.; Omega Upsilon. Teacher, Champaign Pub. Schs. and Instr., Phys. Tr., 1893-7; Phys. Dir., Yankton Coll., S. Dak., 1897-1900; Phys. Dir., H. S. Ath. Club, La Porte, Ind., 1900; Pvt. studio work, Chicago, 1902; Phys. Dir., Jewish Man. Tr. Sch., Chicago, 1902-5; Phys. Dir., Riverside Pub. Schs., 1904-7; Teacher, Elocution and Phys. work, Studio, Fine Arts Bldg., Chicago, 1902-5; head of Phys. Educ. Dept., West. Ill. St. Norm. Sch., 1907-13; Dir. of Boys and Girls Sports at Chautauqua, 1904-11; Round Table Talks for Parents and Teachers at Chautauqua, 1904-11; Supvr., Phys. Educ., Y. W. C. A., St. Louis, 1913-16; Dir., Norm. Dept., Phys. Educ., N. W. Univ., 1916-18; Auth. and Dir. of Pageants, 1907-17. Auth.: Play, Its Value and Fifty Games, Lamlain Pub. Co., Chicago, 1908; Suggestive Phys. Work for Every Day and Holidays, for use in all the grades, Pub., Macomb, Ill., 1910; Dances, Drills and Story Plays, 80 pp., T. S. Denison & Co., 1916; Pageant, Am. Yesterday and Today, 30 pp., *do.*, 1917; Articles in *Norm. Instr.*, *Primary Educ.*, *Drama League Monthly*, *Platform Mag.* Mem., Presby. Church; N. E. A.; Alumnae Club, Chicago; Alumni Club, Chicago; Intercoll. Alumnae Assn.; Chicago Playground; Am. Pageant Assn.; Am. Educ. Assn.; Nat. Playground Assn.; Drama League Assn.; Internat. Lyceum Assn.; Evanston Drama Club; Chicago Art Inst. *Address,* Evanston, Ill.

753. ALEXANDER L. LEVY

Architect; B. S. in Arch.; b. F 1, 1872, Brookfield, Mo.; s. Marcus (b. Mr 31, 1843, Kolmar, Prussia) and Minna Levy (b. S 30, 1844, Bartenstein, *do.*). Prepared in Brookfield (Mo.) H. S. Teacher, Chicago H. Schs., 1896-1904; Practising Arch., 1904-11. Mem., Chicago Arch. Bus. Assn.; Ill. Soc. of Arch.; Dir., Marks Nathan Orphan Home. Married Eliza Westerfield, Ap 28, 1898, Chicago. Children: Alexander L. Jr., b. Je 23, 1911; Marcus W., b. My 27, 1915. *Address,* 5202 Prairie Ave., Chicago; *bus. add.,* 1658 Conway Bldg., Wash. and La Salle Sts., *do.*

754. ARTHUR BATES LOOMIS

Chief Engr.; B. S. in C. E.; b. Mr 7, 1873, Fulton, Ill.; s. G. C. (b. Ag 2, 1841) and Emma (Bates) Loomis (b. My 29, 1850). Prepared in Fulton H. S. M. C. E., Cornell Univ., 1894. Sigma Chi; Class Pres. Asst. Engr., Massillon Bridge Co., 1894-1902; Asst. to Consulting Engr. for Ter. Ry. Assn. of St. Louis 1902-04; Asst. Engr., Toledo Massillon Bridge Co., 1904; Chief Engr., Toledo Bridge & Crane Co., Toledo, O. Married Edith Louise Norton, D 30, 1909, Toledo, O. *Address*, Hotel Eastwood, Toledo, O.

755. WILLIAM PRIESTLY McCARTNEY

Lawyer; B. S. in Chem.; M. S., 1900; LL. B., 1901; b. My 18, 1870, Metropolis, Ill.; s. Robert Wilson and Molly (Priestly) McCartney. Prepared in Metropolis H. S.; Detroit Mil. Acad. LL. D., Breseford Coll., Ensley, Ala. Chem. Club; Pres., Univ. of Ill. Assn. Spanish War Volunteers, 1899. Teacher, Olmsted, 1893-4; Albion, 1895-6; So. Collegiate Inst., 1896-7; Metropolis, Ill., Druggist and Chem., 1897-8; Food Insp. and Chem., with rank of 1st Lt., U. S. A., 1898-9; Univ. of Ill., 1899-01; Paducah, Ky., 1901-4; Atty. at Law, Teacher of Law, E. St. Louis, Ill. and St. Louis, Mo., 1904-5; Teacher, Com. Law and Allied Sc., Breseford, Coll.; Counsellor-Scientist, Birmingham, Ala., Consulting and Analytical Work Pertaining to Iron Industries; Instr., Breseford Coll., 1905; Atty., Augusta, Ga.; Supt., Univ. H. S., Gibson H. S., 1906—; Mgr. Hypes Mfg. Co., 1906; Farmer 1906—; Student Univ. of Edinburgh, 1907-8, D. Sc., 1908; Lecturer, Manila and Cavite, P. I., 1908-09; Analyst of Researches, New Zealand, 1909-10; Supt. H. S., Blue Rapids, Kan., 1911-12; *do.*, Vliets, Kan., 1912-13; Chief Chm., Wagner Oil Survey, 1913-18; Supt. Co. H. S., Hayes Co., Neb., 1918—; also operating oil and soil analyst labs. Invented Leadoidine, a celluloid-like preparation with Sp. Gr. approximating lead used in heavy mounting, 1905. Auth.: Handbook of Coml. Chem. 195 pp., 1897, Journal Press, St. Louis; Dies Vitæ and other poems, 1902; Old and New Testament Interlinear Ed., 1902; The Law of Self-Defense, 1903, 200 pp., Reid Pub. Co.; A Boy's Psychology, 1904, 150 pp.; Number, the Beautiful Necessity, *Int. Math. Mag.*, 1905; Court-Room and Other Curios; The Definite Methods of Steel Analyses, Ready Pub. Co.; New Methods of Diagnosis of Zymotic Diseases by Reflexes, *do.*; The Definite Protein Content of the Amniotic Fluids corresponding to growth of the Foetus of Mammals, 1911; etc. Mem., Ky. St. Bar Assn.; Sec., Metropolis, Ill., Bar Assn.; So. Soc. Chemists; Kan. and Neb. Acad. of Sc.; Kan. and Neb. Bar Assn.; Supreme Council I. O. O. F. Brevet Maj. Chem. Research Dept. for Munitions July-Dec., 1917. Married Mayme Perrine, S 24, 1894 (died O 1898); Johanna Davis, Ag 17, 1901, Cairo, Ill. (died D 4, 1913, Palmer Lake, Col.). Children: Robert A., b. Ag 25, 1895; Homer D, b. Je 17, 1898; James Scott, b. F 1900; Jean, b. Ja 30, 1903. *Address*, Box 124, Hayes Center, Neb.

756. ROBERT EMMETT McCLOY

Lawyer; B. L. in L. & A.; b. F 22, 1867, Effingham Co.; s. John (b. Ja 1, 1839) and Catherine (Murphy) McCloy. Prepared in Altamont H. S. LL. B., Kent Coll., 1895. Y. M. C. A.; Philomathean; Blackstonian Soc. Practised law for a time, connected with a real est. firm; in Law Dept. of the London Guarantee and Accident Co., Chicago, 1906—. Mem., M. E. Church (steward and trustee); Arcand Lodge No. 717, A. F. A. M., 1903-4 (Master); Univ. of Ill. Club of Chicago, 1898-1901. Married Bertha Alma Tish, Je 13, 1897. *Address*, 383 Greenwood Ave., Blue Island, Ill.†

757. *CLYDE BENJAMIN McCLURE
(Brother of No. 660)

B. S. in C. E.; b. 1870, Gibson City, Ill.; s. John T. McClure. Died F 26, 1901, Tuscola, Ill.

758. WALTER SCOTT McGEE

Teacher; B. S.; b. S 7, 1869, Champaign Co.; s. Giles Franklin (b. 1826, Mo.) and Elizabeth (Smoot) McGee (b. 1834, O.). Prepared in Philo Tp. sch. and pvt. study. Y. M. C. A.; Philomathean; Ath. Assn. Fellowship, Univ. of Ill., 1895; Prin. East Side Sch., Champaign, 1893-4; Stud., Univ. of Ill., 1894-5, Chicago, 1895-6; taught in Englewood H. S., 1896-8; Stud., Chicago, 1898-9; taught in Hyde Park H. S., 1899; Instr., Geol. and Geog., Cent. Inst., Chicago, 1905-8; Englewood H. S., 1908—. Educ. Dir., Y. M. C. A., Paris, France, 1918—. Married Ethelyn B. Clancey, Je 27, 1900, Plainwell, Mich. Children: Marion Elizabeth, b. Mr 31, 1902; Donald Willis, b. O 18, 1903; Alan James, b. Je 5, 1907 (died S 10, 1916). *Address*, 5327 Ellis Ave., Chicago.

759. LOUIS McMAINS

Real Est. bus.; B. S.; b. My 14, 1868, Vermilion Co., Ill., near Rossville; s. Anderson (b. Ja 10, 1840, Waveland, Ind.) and Clarisa Comstock McMains (b. N 12, 1848, Rossville, Ill.). Prepared in Rossville H. S. Adelphic; Hoppin Medal, 1890. Practicing Law, 1893-1902; Life Ins., 1902-3; Real Est., 1903-4 in Detroit; Mgr., Real Est. Dept., John Wocher and Bro., Indianapolis, 1904-10; Ind. Nat. Guards during R. R. strike, 1894. Mem., Christian Church; Chm. of Bd., four yrs.; Supt., S. S., six yrs.; Treas. and Dir., Y. M. C. A., Crawfordsville, 1898-1902. Married Sadie Blanche Ritter, Je 26, 1895, Danville, Ill. *Address*, 3007 N. Delaware St., Indianapolis.

760. MARY ESTELLE MANN (CARTER)
(Wife of No. 732)

B. L. in L. & A.; b. D 29, 1871, St. Charles, Ill.; d. Charles Eben (b. S 27, 1844, N. Y. and Sarah Ellen (Landon) Mann (b. O 20, 1846, Bloomingdale, Ill.). Prepared in Geneva H. S. Alethenai; 1st prize in Declamation Contest. Teacher, H. S., Mattoon, 1893-4; H. S., Elgin, 1894-7. Pres., P. E. O. Soc., 1914-17; Pres., Washington Sch. Parent Teachers Assn., 1915-17. Married Charles Willard Carter ('93), Ja 12, 1898, Geneva, Ill. Children: Charles Willard, b. F 8, 1899; Alice Landon, b. Ap 29, 1905; Dorothy, b. S 2, 1908. *Address*, 203 N. Center St., Clinton, Ill.

761. LOUEVA MAE MATHEWS (NICOLAUS)
(Sister of No. 1928)

B. L. in L. & S.; b. 1871, Urbana; d. M. W. (b. Marshall, Ill.) and Julia R. Mathews (b. Medina, O.). Married W. A. Nicolaus. Mgr., Apt. House, Urbana. *Address*, 907 W. California St., Urbana.

762. JAMES DAVID METCALF

Bank Cashier; B. S. in Chem.; b. F 14, 1871; s. James David, Sr. (b. My 16, 1839, Ky.) and Bruneete (Mason) Metcalf (b. Mr 10, 1843, *do.*). Prepared in Girard H. S.; West. Norm. Sch., Bushnell, Ill. Kappa Sigma. Cashier of Shipman Banking Co., Shipman, Ill. Mem., A. F. A. M. Married Eugenia Wolfe, O 16, 1897. Child, Eugenia, b. D 9, 1902. *Address*, Shipman, Ill.

763. CLENDON VAN METER MILLAR
(Brother of Nos. 1063, 3875)

Chem. and Assayer; B. S. in Chem.; M. S., 1894; b. Ap 10, 1871, Mattoon, Ill.; s. Adam (b. Va.) and Fannie Bowen (Knowles) Millar (b. O.). Prepared in Lee's Acad., Loxa, Ill. Asst. on St. Water Sur., 1895-9; Chem. and

Assayer, Joplin, Mo., 1899—. Mem., M. E. Church; has been S. S. Supt., Pres. Epworth League, a steward in church. Married Elizabeth C. Insley, Je 15, 1898, Thayer, Kan. Children: Clendon Van Meter, Jr., b. Ag 7, 1905; Frank Insley, b. N 15, 1906. *Address*, 617½ Joplin St., Joplin, Mo.

764. JEREMIAH GEORGE MOSIER

(Father of No. 7825)

Professor; B. S.; b. Ja 8, 1862, Pike Co., O.; s. David (b. Mr 20, 1827, O.) and Amanda R. (Brill) Mosier (b. Ap 29, 1828). Prepared in Urbana H. S.; Norm. Sch., Lebanon, O. Philomathean; Alpha Zeta. Asst., Geol., Univ. of Ill., 1894-7; Farmer, 1898-1900; H. S. Teacher, Urbana and Champaign, 1900-2; Prof., Soil Physics, Coll. of Agr. and Asst. Chief, Soil Physics, Agr. Exp. Sta., Univ. of Ill., 1902—. Auth.: Bul. No. 208, Climate of Ill., 128 pp. 1918; Circ. No. 82, Phys. Improvement of Soils with Special Reference to Organic Matter, 1904, 21 pp.; Soil Reports of Twenty Counties (with Dr. C. G. Hopkins and others); text on soil Physics and Mgmt., 418 pp., 1917; H. S. text of Soils and Crops, 400 pp., 1918; Bul. Washing of Soils and Methods of Prevention, 35 pp., 1918; Lab. Guide in Soil Physics, 1908, 66 pp.; Key for determination of minerals, 1895, 30 pp. (with C. W. Rolfe). Mem., Nat. Geog. Soc., 1905. Married Lydia C. Miller, Je 22, 1892, Philo, Ill. Children: Leota I. ('16), b. Ag 15, 1894; Harold M., b. D 10, 1897 (died Ag 29, 1900); Henry D., b. Ap 4, 1899; Helene K., b. O 20, 1903; Dorothy R., b. My 19, 1905. *Address*, 908 W. Illinois St., Urbana.

765. JAMES NEEDHAM

Supt. and Pres. of Coal Co.; B. S.; b. Ag 8, 1871; s. Matthew (b. 1832, Adlington, Cheshire, Eng.) and Martha (Williamson) Needham (b. 1834, Hazel Grove, *do.*). Prepared in Collinsville H. S. Kappa Sigma; Univ. Football Team; Base Ball Team. Clerical positions with various Coal Min. Companies at Troy, Ill., St. Louis, and McAllister, Okla., 1893-7; prospecting in Klondike and Alaska, 1897-1900; Asst. Engr., Union Pac. Coal Co., Cumberland and Rock Springs, Wyo., 1900-2; Chief Engr., *do.*, 1902-3; Supt., *do.*, mines at Cumberland, Wyo., 1903-7; Gen. Mgr., Washington Union Coal Co., Centralia, Wash., 1907-10; Gen. Supt., Mines, Union Pac. Coal Co., Cheyenne, Wyo.; Gen. Supt., Mines, C. M. & St. P. Ry. and Pres., St. Paul Coal Co., 1912—. Mem., Chicago Auto. Club. Married Marthena Elizabeth Richards, Ap 14, 1904, Butte, Mont. Children: Dorothy Wilmoth, b. F 14, 1905; James Richards, b. D 18, 1908. *Address*, 5827 Winthrop Ave., Chicago.

766. *ADOLPH BERTINUS PETERSON

B. S. in Arch.; b. 1871, Chicago; s. Mrs. Annie Peterson. Died N 2, 1899, Chicago.

767. SOPHIE MARIE PETERSON (PARR)

(Wife of No. 1069)

Teacher; A. B. in L. & A.; b. Je 22, 1872, Champaign; d. Peter John (b. O 2, 1848, Sweden) and Marie Christine Peterson (b. Mr 8, 1850.). Prepared in Champaign H. S. Alethenai; Y. W. C. A. Taught sch., 1893-9, 1907—; Prin., Col. Wolfe Sch., Champaign. Mem., Cong. Church. Married John Louis Parr ('97), S 20, 1899, Champaign (died D 29, 1906). Children: Harold Leslie, b. Ja 6, 1901; Marie Christine, b. F 19, 1905. *Address*, 803 S. 2nd St., Champaign.

768. JAMES DAVID PHILLIPS

Professor; B. S. in Arch.; b. Je 1, 1869, Chicago; s. James Mill (b. Scotland) and Ellen (Stewart) Phillips (b. *do.*). Prepared in Chicago Schs.; Univ. Acad. Tau Beta Pi; Shield and Trident; Sigma Xi; Pi Tau Sigma; Pres., Soph. Class. Instr., Shop Work and Mach. Design, 1892-3; Instr., G. E. D., Univ. of Ill., 1893-1902; Asst. Prof., Drawing, Univ. of Wis., 1902-5; Prof., *do.*, 1905-9; Asst. Dean, Coll. of Engng., Univ. of Wis., 1909-18; Educ. Dir., Univ. of Wis. Framing Detachment, N. A., 1918. Auth.: Freehand Lettering, 1902; Essentials of Descrip. Geom., with A. V. Millar, 1909; Mech. Drawing for Colls. and Univs., with H. D. Orth, 1915; Mech. Drawing for Sec. Schs., with F. D. Crawshaw, 1916. Inventor with Carl Hambuechen, Electrolytic method for removing oxides from silver and other metals. Mem., Soc. for Prom. of Engng. Educ.; West. Drawing and Man. Tr. Teachers' Assn.; Wis. Acad. of Arts and Sc. Married Darley Payne, Ag 27, 1894, Champaign (died); Clara Moore, Je 17, 1916, Chicago. Children: Paul Stewart (died); Mary Helen (died); Wendell, b. 1899. *Address*, 1925 W. Lawn Ave., Madison, Wis.

769. WILLIAM AMBROSE POWERS

(Husband of No. 723)

Chemist; B. S. in Chem.; b. Mr 14, 1866, Knoxborough, N. Y.; s. Walter Moses (b. Ja 18, 1837, *do.*) and Lucinda Rebecca (Lawton) Powers (b. Je 18, 1842, Vernon, N. Y.). Prepared in Belvidere H. S. Philomathean. Chief Chem., A. T. & S. F. R. R.; Eureka Ammonia Works, 1897; Article, Water Treating by the Powers System, S 1904, *Loco. Fireman's Mag.* Mem., Internatl. Assn. for Testing Material, 1903; West. Ry. Club, 1898. Married Grace Ayers ('93), S 9, 1897, Urbana. Child, Chalton Ayers, b. O 10, 1898. *Address*, 1020 Western Ave., Topeka, Kan.†

770. ALFRED WILLEMIN REA

Architect; B. S. in Arch.; b. Ag 12, 1869, Decatur, Ill.; s. Robert M. (b. Mr 8, 1841, Harrisburg, Pa.) and Catharine J. (Francis) Rea (b. Ja 15, 1840 Zanesville, O.). Prepared in Urbana H. S. Philomathean; Arch. Club. Arch. Draftsman, 1893-1900; Engrs. office, Nat. Home for Disabled Vol. Soldiers at Danville, Ill., 1898-1900; practicing Arch., Joplin, Mo., 1900-13 and Los Angeles, Calif., 1913—. Mem., A. I. A.; Past Master Fellowship Lodge No. 345, A. F. A. M., Joplin, Mo.; Mem., Los Angeles Bodies of Scottish Rite and Al Malaikah Temple A. A. O. N. M. S.; Pres. So. Calif. Alumni Assn., U. of I., 1916-17; M. E. Church. Married Viola Edith Cross, D 29, 1902. Child, Frances Aleene, b. My 25, 1905. *Address*, 903-905 Los Angeles Trust and Savings Bldg., Los Angeles.

771. WILLIAM BRIGGS ROWE

Farmer; A. B. in L. & A.; b. Ja 24, 1866, Freedom, Ill.; s. Robert A. (b. O 1, 1826, York Ridge, Ind.) and Fear B. (Hosford) Rowe (b. D 24, 1839, Freedom, Ill.). Prepared in Ottawa H. S. Philomathean. Taught, 1893-4; with W. A. Wood Co., 1894; U. S. Mail Service, 1895-6; on I. C. R. R., 1896-1903; C. R. I. & P. R. R.; Farming—. Invented mach. for folding, printing and stamping R. M. S. labels, 1900; Pres. Bd. of Directors, Freeman Telephone Exchange Co. Mem., A. F. A. M. Married Phebe E. Knight, Ag 6, 1890, Baker, Ill. Children: Fay K., b. Ag 19, 1892; Marion A., b. F 24, 1897; Nellie May, b. My 14, 1899; Earl W., b. O 16, 1903. *Address*, Freeport, Kan.†

772. CHARLES WESLEY RUSSELL

Farmer; A. B.; b. Je 10, 1871, Virginia, Ill.; s. William (b. Ag 11, 1836, Edinburgh, Scot.) and Rebecca (Needham) Russell (b. O 26, 1839, Oldham, Eng.). Prepared in Virginia H. S. Philomathean. H. S. Teacher, 1893-6; farmer, 1897-1900; teacher, 1901-2; farmer, 1902—. Pres., Cass Co. Farmers' Inst.,

1905—. Mem., A. F. A. M.; Sr. Deacon; Jr. Warden; Elder, Presby. Church, Virginia, 1918. Married Florence Newman, F 15, 1905, Virginia, Ill. Children: Mary Rebecca, b. D 6, 1905; Edna May, b. My 6, 1913; Dorothy Ellen, b. My 24, 1916. *Address*, R. 6, Virginia, Ill.

773. DONALD GAMALIEL SCOTT

Manager; B. S. in Arch.; b. F 16, 1873, Silverton, Ill.; s. Robert Gregg (b. Londonderry, O.) and Elizabeth Topham (Glenn) Scott (b. Pleasant, Ind.). Prepared in Champaign H. S. Arch. Draftsman, 1893-5; Struct. and Ornamental Iron Draftsman, 1895-1901; Struct. and Bridge Draftsman, 1901-2; Chief Draftsman, 1902-3; Chief Engr., 1903-6; Asst. Mgr., 1907-16; Mgr., 1916—. Const. Office, Camp Bragg, Fayetteville, N. C., 1918—. *Address*, James Stewart & Co., Inc., 624 Munsey Bldg., Washington, D. C.

774. *GEORGE WASHINGTON SEAMAN

Supt., Mach. Co.; B. S. in M. E.; M. E., 1895; b. F 22, 1869, Beardstown, Ill.; s. John W. and Mary E. (Thomson) Seaman. Prepared in Beardstown H. S. Pt. Huron Engng. & Thresher Co., 1896-1904; Austin Mfg. Co., Harvey, Ill., 1904; Mech. Engr., Aultman & Taylor Mach. Co., Mansfield, O., 1904-8; Supt., Aultman & Taylor Mach. Co., 1908—. Married Susie C. Reichert, S 1891, Beardstown, Ill. Children: Ethel E., b. S 5, 1892; Forrest W., b. My 13, 1894; Leland S., b. F 5, 1896. Died Ag 1, 1914, Mansfield, O.

775. RICHARD WORTHY SHARPE

Teacher; B. S.; M. S., 1899; b. My 20, 1868, Tiskilwa, Ill.; s. Edwin (b. Je 19, 1840, Kent, Eng.) and Marinda Sarah (Browne) Sharpe (b. D 13, 1846, Monroe Co., O.). Prepared in Tiskilwa H. S. Dir., Band. Prin., Farmer City H. S., 1893-5; taught in Danville H. S., 1896-9; Dubuque, Ia., 1899-1901; New Trier Tp. H. S., 1901-6; Prof., Biol., St. Norm. Sch., River Falls, Wis., 1906-7; DeWitt Clinton H. S., 1907—. Capt., Co. of Deputy Sheriffs during strikes in mines at Ladd, Seatonville, Spring Valley, Ill., 1892. Auth.: Contribution to a Knowledge of the N. Am. Freshwater Ostracoda, incl. in the Families Cytheridae and Cypridae, Bul. Ill. St. Lab. N. H., vol. IV, 1897; Report on the freshwater Ostracoda of the U. S. Nat. Mus., incl. a revision of sub-families and genera of the Family Cyprididae, *Proc. U. S. Nat. Mus.*, vol. XXVI, pp. 909-1001; Pond, Stream or Lake as a stimulus to more practical work in Biol. and Physiography, *Sch. Sc. and Math.*, vol. V, 1905, pp. 261-6; A Lab. Man. for the Solution of Problems in Biol., Am. Book Co., 1910, 352 pp.; Report of the Ostracoda of the U. S. Nat. Mus., *Proc. U. S. Nat. Mus.*, vol. 35, pp. 330-430; Pl. L-LXV, 1908; Notes on the Marine Copepoda and Cladecera of Woods Hall and Adjacent Regions incl. a Synopsis of the Genera of the Harpacticvida, *do.*, vol. 38, pp. 405-36, 1910. Fresh Water Biol. chap. on Ostracoda, pp. 790-827, 161 figs., John Wiley & Sons Co., 1918. Mem., A. A. A. S., 1896—; Fellow, *do.*, 1912; Pres., Biol. Assn., N. Y. City, 1912; Council Inst. Arts and Sc.; Pres., Dept. Microscopy, 1908-9; Dir. Nat. Hist. Sur., Long Island, Brooklyn Inst., 1909-11; V. P., Biol. Assn., N. Y. City, 1911. Married Jessie May Kellogg, Jl 11, 1907, Oconomowoc, Wis. Children: Richard Worthy, b. N 6, 1908; Charles Lyman, b. N 4, 1911. *Address*, 89 Hawthorne St., Brooklyn, N. Y.; *bus. add.*, 59th St. and 10th Ave., N. Y.

776. SHIGETSURA SHIGA

Architect; B. S. in Arch.; b. Je 16, 1866, Kioto, Japan; s. Shigemi Shiga (b. 1842, Wakasa, Japan) and Tameko Ono (b. 1843, Kioto, *do.*). Prepared in Tokyo H. S.; Univ. Acad. M. Arch., 1905. Adelphic. Prof., Tokyo Higher Tech. Sch., 1894—; Sr. Mem., Soc. Japanese Archs., 1894—; Arch. to Educ. Dept., Imperial Japanese Govt., 1900-3 and 1908-12. Pres., Japan Club of Univ. of Ill.; the Fifth Order of the Sacred Treasure (decoration of Honor); Second grade of Fourth rank in the Imperial Japanese Court. Married Haruko, 1895, Tokyo (died 1910); Sueko, 1911, Kioto. Children: a son and three daughters. *Address*, 40 Obsuka, Sakashita-cho, Koishikawa-Ku, Tokyo, Japan.

777. SEVERIN CANUTE SKIELVIG

Architect; B. S. in Arch.; b. S 17, 1870, Chicago; s. Lars and Mari (Knudsen) Skielvig. Supvr., Drawing, Pub. Sch., Peoria, 1893-5; Arch., Dallas, Tex., 1895—. Mem., A. F. A. M.; Presby. Church. Married Floy Eloise Freeman, D 2, 1908. *Address*, 1411 Pruitt St., Fort Worth, Tex.

778. *FRED MILTON SPALDING

B. S. in C. E.; b. Ag 13, 1872, Gibson City, Ill.; s. Truman D. (b. Lewiston, N. Y.) and Wealthy R. Spalding (b. Ashtabula, O.). Prepared in Gibson City H. S. Chiefly engaged in Mun. Engng. Died Ag 28, 1897, Gibson City, Ill.

778A. WILLIAM ERNEST STEINWEDELL

Secretary; B. S. in E. E.; b. Ja 12, 1873; s. William and Louise A. (Morphy) Steinwedell. Prepared in Univ. Acad. Kappa Sigma. Sec., The Gas Machinery Co., Cleveland. Married Myra Wells Smith, Je 19, 1901. Children: William, b. 1902; James, b. 1903; Ann, b. 1907; J. R., b. 1915. *Address*, 2410 Derbyshire Road, Cleveland; *bus. add.*, 1900 Euclid Ave., *do.*

779. JOHN TRUESDALE STEWART

Prof. and Chief of Div. of Agr. Engng.; B. S. in C. E.; C. E., 1909; b. Ja 13, 1868, near Loda, Ill.; s. William R. (b. D 25, 1839, Jonothan Creek, Perry Co., O.) and Nancy (Barr) Stewart (b. F 14, 1836, Rushville, Fairfield Co., O.). Prepared in Paxton Acad. M. L. A., Grand Prairie Sem., 1888. Sigma Xi; Capt., Univ. Regt. Organized and drilled Co. B, Bogardus Prov. Regt. for Spanish-Am. War, received Capt's. Comn. from Gov. Tanner. Gen. Engng. Practise, Paxton and Peoria, 1893-7; Levelman, U. S. Geol. Sur., six mos. each, 1897 and 1898; Asst. Engr., Maintenance of Way, Mich. Div., Big Four, three mos. each, 1898 and 1899; with U. S. Geol. Sur., 1899-1904 (among other work, ran three lines in the granite gorge, which is the deepest sec. of the Grand Canyon and are the only lines of spirit levels ever carried to the river in that sec.); Measured Vol. of Streams in Black Hills of S. Dak. and Wyo., two mos.; with Irrigation and Drainage Investigations, Office of Exp. Sta., U. S. Dept. of Agr., 1904-8; Head of Div. of Agr. Engng. and in charge of Engng. Instr. in Dept. of Agr. and Sch. of For., Univ. of Minn., 1908—; Maj., E. R. C., 1917; on active duty My 1917; in office of Chief Engrs., U. S. A., Ag 1917—. Designed the turning pin and the graduation of the level rod used by U. S. Geol. Sur. Auth.: Data to be Contained in a Prelim. Drainage Report, Ia. St. Drainage Assn., 1910, pp. 19-29; Disposal of House Sewage, *Minn. Farmers' Ann'l.*, N 22, 1909, pp. 57-63; Drainage on the Farm, *do.*, N 21, 1908, pp. 100-5; Rev. of Drainage Legislation, *N. Y. St. Lib. Rev. of Legislation*, 1905, pp. 243-56, 1906, pp. 71-80, 1907 and 1908, pp. 131-145; Roads, *Am. Soc. of Agr. Engrs.*, 1909, pp. 104-11; How to Tile Drain, *Minn. Farmers' Ann'l.*, N 22, 1909, pp. 278-90; as well as many other articles along similar subjects. Hon. mem., Alpha Zeta; Am. Peat Soc.; A. S. C. E.; Am. Soc. of Testing Materials; Am. Soc. of Agr. Engrs.; Campus; Ill. Soc. of Engrs. and Survs.; K. of P.; Minn. Forestry Assn.; Minn. St. Hort. Soc.; M. W. A.; Nat. Geog. Soc.; West. Soc. of Engrs.;

Hon. mem., Tau Beta Pi, 1915. Married Ida Belle Wilson, Ja 1, 1900, Bloomington, Ill. *Address*, 2223 Knapp St., St. Paul, Minn.; *bus. add.*, Univ. Farm, *do.*

780. BERNARD VICTOR SWENSON
(Brother of No. 1280)

Elec. Engr.; B. S. in E. E.; B. S. in M. E.; M. E., 1901; b. My 3, 1872, Chicago; s. Bernard (b. Ap 5, 1838, Norway) and Antoinette (Johnson) Swenson (b. Ap 14, 1840, *do.*). Prepared in Chicago Man. Tr. Sch. Phi Delta Theta; Tau Beta Pi. E. E., Univ. of Wis., 1901. Instr., E. E., Univ. of Ill., 1893-5; Asst. Prof., E. E., 1895-8; *do.*, Univ. of Wis., 1898-1905; Sec. and Treas., Am. Str. and Interurban Ry. Assn., 1905-9; with St. Rys. Adv. Co., N. Y. City, 1909—; Elec. Ry. Representative, Barron G. Collier, Inc. Auth.: Testing of Electro Magnetic Mach. and Other Apparatus (with Budd Frankernfield), vol. I (Direct Currents) 1904, 420 pp.; *do.*, vol. II (Alternating Currents) Macmillan Co., 1911, 324 pp.; Rpt. of Elec. Ry. Test Comn. of L. P. Exp. (with Henry H. Norris), 1906, 700 pp.; also a number of articles. Fellow, A. I. E. E.; mem., A. S. M. E.; New York Engrs. Club; Elec. Sec. Internat. Jury of Awards, La. Pur. Exposition, 1904; Elec. Ry. Test. Comn., *do.*, 1904-5, Asst. Supt.; Internat. Elec. Cong., *do.*; N. Y. Ry. Club; N. Y. Elec. Soc. Married Katherine Vose Trevett, 1894, Champaign. Children: Katherine Marcy, b. D 12, 1901; Bernard Robert, b. Ag 13, 1907. *Address*, Engrs. Club, 32 W. 40th St., N. Y. City; *bus. add.*, 220 W. 42d St., Candler Bldg., *do.*

781. ALMON DANIEL THOMPSON

Mun. Contr.; B. S. in C. E.; C. E., 1896; b. Ap 9, 1868, Gilman, Ill.; s. Levi (b. near Gilman, Ill.) and Amanda (Wright) Thompson (b. *do.*). Prepared in Gilman H. S. Adelphic; C. E. Club; Phi Delta Theta; Pres., Ath. Assn., 1892-3; Bus. Mgr., *Illini*, 1892-3. Asst. City Engr., Peoria, 1893-5; City Engr., *do.*, 1895-1900; Mun. Contr. and Engr., 1900—. Auth.: Cost of Brick Pavements, *Technograph*, N 5, 1891; A Mun. Testing Lab., in *Mun. Engng.*, Ja 1896, pp. 1-11; West Bluff Sewer Sys., *Engng. News*, vol. 37, pp. 50-52, Ja 27, 1897; Dimensions of Sewer Pipe, *Mun. Engng.*, Mr, 1898, pp. 123-126, vol. 14; Local Improvement Act. of Ill. City Govt., My, 1899; Duties and Compensations of Mun. Engrs., *Mun. Engng.*, 1899; and other articles along the same lines. Married Fleet Gillum, Jl 27, 1903, Milford, Ill. *Address*, 527 Moss Ave., Peoria; *bus. add.*, 1005 Jefferson Bldg., *do.*

782. WILLIAM TOWNSEND

Salesman; B. S. in C. E.; b. F 14, 1873, Condit Tp., Champaign Co.; s. William Kneeland Dell (b. Ja 3, 1840, Sandusky, O.) and Mary Hamilton (Zurhorst) Townsend (b. *do.*). Prepared in Champaign H. S. Salesman, Pneumatic Despatch Tubes, 1894-8; Min. Mach., 1898-1901; Pneumatic Despatch Tubes, 1901—; Rotary Mchy., 1909—. Married Alberta Frances Baker, Ag 16, 1899. Children: William Baker, b. Mr 4, 1901; Elizabeth, b. Je 6, 1902; Susan, b. N 13, 1909; Alberta Jane, b. Ag 14, 1911; Barbara Ann, b. S 28, 1916. *Address*, 122 N. Catherine Ave., La Grange, Ill.; *bus. add.*, 929 Monadnock Bldg., Chicago.

783. ROBERT CLARKE VIAL
(Brother of Nos. 413, 453, 1287)

Farmer; B. S. in C. E.; b. Jl 9, 1872, Western Springs, Ill.; s. Robert (b. Ap 9, 1824, Chester, N. Y.) and Mary Roe (Ketchum) Vial (b. N 18, 1834, Newburgh, N. Y.). Prepared in Lyons Tp. H. S. Y. M. C. A.; Adelphic. Taught, 1894-7; Civ. Engr., 1897-1903; Farming, 1903—. Married Helen Alma Stage, D 23, 1897, Champaign. Children: Edmund Elsworth, b. My 8, 1900; Jane, b. Je 10, 1904; Stanley Carter, b. Ap 11, 1908. *Address*, R. 2, La Grange, Ill.

784. THOMAS TYSON WOODRUFF

Elec. Engr.; B. S. in E. E.; b. Ag 27, 1872, Quincy, Ill.; s. Timothy Dewey (b. O 27, 1840, Quincy, Ill.) and Frances Eugenia (Godfrey) Woodruff (b. N 4, 1846, Bangor, Me.). Prepared in Quincy H. S. Five yrs. with Gen. Elec. Co., Schenectady, N. Y.; five yrs. with Allied companies in France, Italy, Greece and Eng.; six yrs. in const. work in South Am., with J. G. White & Co., Ltd. *Address*, 329 N. 8th St., Quincy, Ill.

785. ORRES EPHRIAM YOUNG

Farmer; B. L.; b. S 2, 1870, Stonington, Ill.; s. B. F. (b. D 22, 1842, Canton, O.) and Sabilla (Schrantz) Young (b. Ja 11, 1845). Philomathean; *Illini* Staff. Asst. Ed., *Orange Judd Farmer*, 1893-6; Assoc. Ed., *Mich. Farmer*, 1896-1914; farming 1914—. V. P., Nat. Corn Growers Assn., 1907; Sec. Treas., Mich. St. Corn Growers, 1904-10. Married Louise M. Murray, Je 18, 1901, Springfield, Mass. Children: Elizabeth Schrantz, b. O 15, 1904; Clyde Russell, b. Mr 15, 1913 (died F 22, 1914). *Address*, 1329 W. Wood St., Decatur, Ill.; *bus. add.*, Stewardson, Ill.

CLASS OF 1894 (63 LIVING, 7 DEAD)

786. LEVI PATTEN ATWOOD
(Brother of No. 1805)

Engineer; B. S. in C. E.; b. Ag 7, 1872, Rockford, Ill.; s. P. B. (b. Mr 10, 1843, Owen, Ill.) and Emma (Catlin) Atwood (b. F 2, 1848, Litchfield, Conn.). Prepared in Rockford H. S. Adelphic; C. E. Soc.; Bus. Mgr., *Illini*, 1893-4. Draftsman, D. W. Mead, 1894-5; Topographer, U. S. Army, Miss. Levee Work, Rock Island, 1895; Draftsman, 1896; Asst. Engr., 1896-7; Engr., M. of W., 1897-1900; Pvt. Min. work, Sonora, Mex., 1900; Engr., M. of W. R. G. S. M. & P. R. R., 1900-02; Supt., *do.*, 1903-5; Chief Engr., *do.*, exten, from 1904-5; Engr. of C. P. and St. L. R. R., 1905; Supt., Litchfield and Madison Ry., 1905-6; Asst. Engr. So. Pac. Ry. Co., Mex. lines, 1906; Pvt. Practise and Real Est., Calif., Mex. and Tex., 1907-14; Civ. and Ry. Engr. of staff of Wis. R. R. Com., 1914—. Auth.: Articles in *Ill. Soc. Engr. and Sur.*, *13th Annual Rpt.*, R. R. Const. in Mex., pp. 106-109; Cost of Plates on Tie R. G. S. M. & P. R. R., 110 pp.; *17th Annual Rpt.*, M. and W. Records, *do.* 54 pp.; *18th Annual Rpt.*, Work on Train Records, 104 pp.; *19th Annual Rpt.* in renewals, 160 pp. Married Blanche Booker, Ag 15, 1898, El Paso, Tex.; divorced, My 1910; Idinna Hughes, Ag 29, 1917. *Address*, care R. R. Com., Madison, Wis.

787. CLYDE LESLIE BABCOCK

Grain and Lumber Bus.; B. S. in C. E.; b. My 9, 1873, Ridott, Ill.; s. Geno S. (b. Ja 9, 1852, Ridott, Ill.) and Jennie L. (Goodwill) Babcock (b. Je 27, 1855, Quebec, Can.). Prepared in Harvard (Neb.) H. S. Delta Tau Delta; Y. M. C. A.; C. E. Club; Capt., Univ. Regt. Civ. Engr., 1894-96; Grain and Lumber Bus., 1896—. Married Georgia Eldred White, 1898, Harvard, Neb. Child, Clyde Harold, b. Je 21, 1903. *Address*, New Omaha Nat. Bank Bldg., Omaha, Neb.†

788. LOUIS WILLIAM BARKER

B. S. in E. E.; b. Je 5, 1871, Sparta, Ill.; s. D. P. (b. Mr 5, 1842, New Design, Ill.) and A. J. (Rosborough) Barker (b. N 1842, Sparta,

Ill.). Prepared in Sparta H. S. Shield and Trident. Prop., Sparta Gas & Elec. Co., 1894-1902; Part. *do.*, with L. J. Sexton, 1902-12. First Presby. Church. Married Florence Edith Barker, S 21, 1908, E. St. Louis. *Address*, Du Quoin, Ill.†

789. OTTO BAUMANN

Stockman and in bus.; B. S. in E. E.; b. Je 22, 1872, Hermann, Mo.; s. Engel (b. Ap 24, 1824, Canton Uri, Switzerland) and Louise (Danizen) Baumann (b. F 11, 1838, Baden, Ger.). Prepared in Prep. School, Univ. of Ill. Draftsman, Bell Tel. Co.; Engr., Gen. Elec. Co. and West. Elec. Co.; Rancher in S. Dak.; Stockman, Kansas City. Married May H. Baumann, O 9, 1905. *Address*, 1626 Kentucky St., Quincy, Ill.†

790. HARRISON EATON BEASLEY

Civ. Engr.; B. S. in C. E.; b. O 1, 1872, Peoria; s. N. K. and Susan Hester (Wadleigh) Beasley. Asst. City Engr., 1894-7; Contr., 1897-1900; City Engr., Peoria, 1900-5; pvt. practice, 1905—. Mem., Creve Coeur; B. P. O. E.; A. F. A. M. Married Nellie Louise Body, F 21, 1900, Peoria. Children: Gladys Margaret, b. N 8, 1901; Harriet Elizabeth, b. F 20, 1904. *Address*, 1315 Perry Ave., Peoria.†

791. LUCINDA PEARL BOGGS

(Sister of Nos. 340, 683, 1630)

A. B. in L. & A.; b. N 18, 1874, Hayes, Ill.; d. Benj. Franklin (b. Jl 2, 1832, Lawrence Co., O.) and Mary Jane (Armstrong) Boggs (b. N 29, 1835, *do.*). Prepared at home. Lit. Ed., *The Illini;* Alethenai; Y. W. C. A.; Orat. Assn.; Dramatic Club. Ph. D., Univ. of Halle, Ger., 1900; Hon. Fellow in Psych. and Phil., Cornell, 1902-3. Teaching, Rice Collegiate Inst., Paxton, Ill., 1894-7; Study and Travel in Europe, 1897-1900; Teaching, Wash. St. Norm. Sch., Ellenburg, Wash., 1901-2; Study and Travel, 1903-5; Prof., Phil. and Psych., West. Coll. for Women, Oxford, O., 1905. Educ. Mission in China, 1910-12. Auth.: Das Interesse und Seine Anwenduing in der Padagogik, C. A. Kaimerer & Co., Halle, Ger., 1901, 8vo., 75 pp.; The Physiological Accompaniments of Feeling, *Psychological Review*, vol. XI, 1904, pp. 223-248; Psych. of Interest and the Learning Process, *Jour. of Phil.*, vol. IV, pp. 447-481; Educ. for Home Making, *Proc. of Child Welfare Conf.*, 1910, pp. 8-13; Possibilities of the Kindergarten in China, *Chinese Fed. Jour.*, 1911; The Making of Curricula for Schs. in China, *Educ. Review* (China) vol. IV., pp. 8-20; Chinese Womanhood, Jennings and Graham, 1913; The Eternally Feminine in the Montessori Method, *Kindergarten and First Grade;* The Psychology of Teaching, *do.;* The Making of Teachers, *Sch. and Soc.* Mem., A. A. A. S.; The Child Welfare Conf., Sec.; Nat. Assn. for Collegiate Alumnae; Del. to Internat. Cong., Brussels, 1910; Assoc. Supt., Anti-Opium Dept., W. C. T. U.; M. E. Church. Adopted Rosalind Emma, b. F 23, 1913. *Address*, 811 W. Illinois St., Urbana.

792. HERBERT HILL BRAUCHER

(Brother of Nos. 381, 382, 418, 633, 1017)

Teacher; B. S. in Agr.; b. F 1, 1869, Lincoln, Ill.; s. Daniel L. (b. Mr 1, 1833) and Henrietta C. (Hill) Braucher (b. Je 1, 1831). Prepared in Lincoln H. S.; Lincoln Bus. Coll.; Stout Inst., 1900-1909; Univ. of Wis., 1917. Adelphic; Agr. Club; Chem. Club. Teacher, Sc., H. S. and Fruit Grower, 1895-1903; Hort. Insp., 1903-5; Taught Hort. and Man. Tr., Pub. Schs., San Antonio, Tex., 1905-6; Dir., Man. Tr., Kan. St. Norm. Sch., 1906—. Mem., Kan. Acad. of Sc.; Nat. Soc. for Promotion of Indus. Educ.; West. Drawing and Man. Tr. Assn.; Kan. St. Teachers' Assn. (served twice as Chm. of Man. Arts Round Table); Emporia Chamber of Commerce. Married Gertrude Doten, Ag 26, 1896, Mt. Pulaski, Ill. (died O 25, 1899); Myrtle E. Duff, D 25, 1906, Lincoln, Ill. Children: Margaret, b. My 11, 1899; Hilbert Duff, b. Je 25, 1908 (died Jl 31, 1908). *Address*, 905 Neosha St., Emporia, Kan.

793. HOWARD ALLEN BROWNING

Farmer; B. S. in A. E.; b. My 18, 1869, Barrington, Ill.; s. Samuel W. and Mary A. (Bullard) Browning. Prepared in Elgin, Ill., Acad. *Address*, Elgin, Ill.

794. ARTHUR WILLIS BUSH

Merchant; B. S. in Arch.; b. F 2, 1879, Joliet, Ill.; s. Frank (b. 1828, Whitehall, Vt.) and Harriett (Deverson) Bush (b. 1827, Canterbury, Eng.). Prepared in St. Johns Mil. Acad., Delafield, Wis. Mgr., Gas Co., Joliet, 1895-9; Assayer, Leadville, Colo., 1899-1905; Mgr., Gas Co., Mendota, Ill., 1906-12; Mgr., Gas and Elec. Co., Sterling, Ill., 1912-14; Shoe Merchant, Mendota, Ill., 1914-18. Served in St. Militia, 1887-90. Married Mary L. Hubbard, D 18, 1906, Geneva, Ill. Children: Arthur Wills Jr., b. My 23, 1909; Katherine Hubbard, b. S 22, 1911. *Address*, Mendota, Ill.

795. CLARENCE JAMES BUTTERFIELD

Credit Mgr., Armour & Co.; B. S. in Arch.; b. Je 10, 1873, Evanston, Ill.; s. James A. (b. My 18, 1837, Eng.) and Caroline S. (Sheppard) Butterfield (b. Jl 10, 1856, Chicago). Prepared in West Division H. S., Chicago. Delta Tau Delta. Three yrs. in Alaska, since with Armour & Co. Married Florence Myers, Ag 4, 1904, St. Louis. *Address*, 6228 Ingleside Ave., Chicago.†

796. PAUL CHIPMAN

Contracting Engr.; B. S. in C. E.; b. Jl 28, 1873, Mt. Carmel, Ill.; s. William Fisk (b. O 24, 1844, Indiana) and Sarah (Jaquess) Chipman (b. Mt. Carmel, Ill.). Prepared in Mt. Carmel H. S. Shield and Trident; Tau Beta Pi. Civ. Engr. with Pere Marquette R. R., 1901-5.; with Canadian White Co., Ltd., Engr. and Contr., Montreal, Can., 1905-8; Contracting Engr., 1908—. Assoc. Mem., A. S. C. E.; Ill. Soc. of Civ. Engrs. and Survs. Married Laura Beall Hughes, D 27, 1905, Mt. Carmel, Ill. Child, Laura Beall, b. Jl 21, 1909. *Address*, Mt. Carmel, Ill.

797. *AMOS CABLE CLARK

(Brother of Nos. 595, 596)

Architect; B. S. in Arch.; b. S 17, 1871, Pecatonica, Ill.; s. Henry S. (b. Ja 1, 1841, New York) and Harriett Louisa (Cable) Clark (b. N 11, 1840, Pecatonica, *do.* Prepared in Urbana H. S. Delta Tau Delta; Capt. Track Team, 1893-4; 1892 Western Inter.-Coll., high jump record. Mem., Chicago Ath. Assn.; Presby. Church. Died Ja 29, 1896, Urbana.

798. BIRCH DAVID COFFMAN

Salesman; B. S. in Sc.; b. F 1, 1872, Champaign; s. William Henry (b. Je 30, 1837) and Margaret Mary (Allen) Coffman (b. Ja 10, 1843, Hardin Co., Ky.). Prepared in Champaign H. S. Kappa Sigma. Married Agnes Decker, F 21, 1906, Chicago. Child, Gretchen Elizabeth, b. F 25, 1907. *Address*, 560 East Drive, Woodruff Place, Indianapolis.

798A. FRANK H. CORNELL

Mgr., Home Ins. Co.; A. B. in L. & A.; b. Ja 7, 1871; s. Milton E. (b. 1843, Kendall Co., Ill.) and Helen L. (Howe) Cornell (b. 1849, O.). Prepared in Yorkville H. S. Kappa Sigma. Asst. Mgr., Football; Mgr., Football. Employed by Home Ins. Co., N. Y., 1896; Asst. Sec., Coys Westens Farm Dept., 1914; Mgr., Home Ins. Co., 1917—. Mem., Illini Club, Chicago; Wilmette Country Club; North Shore Golf Club. Married Gertrude Beidler, D. 1901, Denver. Child, Frank B., b. 1909. *Address*, 1110 Ashland Ave., Wilmette, Ill.; *bus. add.*, 137 S. La Salle St., Chicago.

799. THOMAS CRAWFORD

Elec. Engr.; B. S. in E. E.; b. N 18, 1872, Sterling, Ill.; s. David M. and Maria Letitia (Galt) Crawford. Prepared in Wallace H. S. Sigma Chi; Elec. Engng. Soc.; Shield and Trident. Supt., Sterling Gas and Elec. Light Co., 1905; Supt. and Gen. Mgr., Clinton Gas and Elec. Co., 1905—; Adv. Gen. Mgr., Maquoketa Light and Heat Co., Maquoketa, Ia.; Pres., Ia. Elec. Assn., 1911—. Mem., A. S. E. E.; West. Soc. of Engrs.; Am. Elec. Assn.; Nat. Elec. Light Assn. Invented application of induction motors to gas mach. Married Helen Brookfield, Je 2, 1898, Sterling, Ill. Child, Dorothy Harriet, b. F 21, 1901. *Address,* 817 5th Ave., Clinton, Ia.

800. RICHARD JAY DICKINSON
(Brother of No. 3344)

Civ. Engr.; B. S. in M. & S. E.; b. Mr 24, 1873, Eureka, Ill.; s. Roger B. (b. 1840, Eureka) and Annie E. (Jones) Dickinson (b. 1844, Williamsport, Pa.). Prepared in Eureka H. S. and Eureka Coll. C. E. with C. B. & Q. R. R., 1895; with I. C. R. R., 1896-9; mem. of firm of Dickinson & Co., 1899—. Married Katherine Brown, 1896, Decatur, Ill. (died 1899); Sidna E. Musick, 1902, Eureka, Ill. Children: Richard J., Jr., b. 1899; Dorothy M., b. 1902; Roger F., b. 1904; Sidna Alice, b. 1908; Harriet Elizabeth, b. 1911. *Address,* Eureka, Ill.

801. SILAS JACKSON EAKLE

Sch. Principal; B. S. in Chem.; b. Ag 8, 1859, Forreston, Ill.; s. Absalom (b. Washington Co., Md.) and Amelia (Grim) Eakle (b. *do.*). Prepared in Forreston H. S. Adelphic. Prin., Elizabethtown Schs., 1896-8; Carman Schs., 1899-1900; Chana, 1900-01; Cortland, 1901-3; Antioch, 1903-6; Minooka, 1906-9; Supt., Kirkland Schs., 1909-10; Prin., Danforth Schs., 1910; *do.*, Redmond Schs., 1910-13; *do.*, Mokena H. S., 1918. Recorder, Court of Honor, No. 547, Antioch, Ill.; Supt., Union S. S., Carman, Ill., 1900; *do.*, M. E. S. S., Antioch, 1904-5; Asst. Supt., M. E. S. S., Minooka, 1908-9; Supt., Evan S. S., Danforth, 1911-12; *do.*, M. E. S. S., 1912-17. Married Emma J. Nazarene, Je 20, 1900, Mt. Morris, Ill. *Address,* Mokena, Ill.

802. MARTIN JONAS ENGBERG

Metallurgist; B. S. in Chem.; b. S 4, 1872; s. Jonas (b. Mr 31, 1837, Bergsjö, Helsingland, Sweden) and Elizabeth (Zimmerman) Engberg (b. D 10, 1841, Nussloch, Baden, Ger.). Prepared in Chicago. Ill. Chem. Club. Chem., 1894-1900; Publisher, 1900-17; Metallurgist, Ill. Steel Co., S. Chicago, 1917—. Treas., Engberg-Holmberg Pub. Co. Mem., Immanuel Swedish Evang. Luth. Church, Chicago; Nat. Geog. Soc.; Swedish Hist. Soc. of Am.; St. Hist. Soc. of Ill.; Ill. St. Acad. Sc.; Soc. for the Adv. of Scandinavian Study. Married Elizabeth Frances Aurora Hoffsten, Ag 17, 1904, Philadelphia. Children: Robert Martin, b. Ja 17, 1906; Paul Richard Hoffsten, b. Ag 20, 1908. *Address,* 2204 Cleveland Ave., Chicago.

803. HIRAM BURNS FERRIS
(Brother of No. 876)

Comptroller, R. R. Co.; A. B. in L. & A.; b. Ja 25, 1872, Carthage, Ill.; s. Hiram Gano (b. My 13, 1822, Howard, N. Y.) and Julia Esther (Holton) Ferris (b. Mr 28, 1836, Hillsgrove, Ill.). Prepared in Acad., Carthage Coll.; Carthage Coll., 1890-3. Philomathean; Phi Delta Theta; Treas., Sr. Class; Ath. Assn. Clerk, Hancock Co. Nat. Bank, 1894-8; Clerk, Exchange Nat. Bank, 1898-1900; Min., Alaska, 1900-1; Auditor, Kettle Valley Ry. Co., 1902; Treas., Spokane Traction Co. and Spokane Inland Ry. Co., 1903-7; Treas., Spokane & Inland Empire Ry. Co., 1907-11; Comptroller, Spokane & Inland Empire Ry. Co., 1911—. Pres., Spokane Chap. S. A. R., 1909; Gov., Soc. Colonial Wars in St. of Wash., 1908; Trustee Treas., Univ. Club of Spokane, 1908-12; Spokane Club; Spokane Country Club. *Address,* Spokane, Wash., Care Spokane & Inland Express Ry. Co.†

804. FERDINAND JOHN FOOTE

Elec. Engr.; B. S. in E. E.; b. Ag 25, 1867, Jo Daviess Co., Ill.; s. Chas. C. (b. Vt.) and Marion (Stevens) Foote. Prepared in H. S. and Pvt. Schs. E. E. Univ. of Wis., 1902. Y. M. C. A. Asst., E. E., Univ. of Ill., 1894-8; Supt., Cutler Hammer Mfg. Co., 1898-1901; Erecting Elec. Engr. for Bullock Elec. Mfg. Co., Cincinnati, 1902-5; Elec. Engr. with Am. Oak Leather Co., 1905-7; Elec. Engr. with Westinghouse Elec. & Mfg. Co., 1907-9; Master Mechanic, O. Elec. Ry. Co., 1909—. Married Dora Burton, Ag 11, 1892, Champaign. *Address,* 285 E. 14th Ave., Columbus, O.†

805. ALFRED B. FOSTER

Struct. Designer; B. S. in C. E.; b. F 18, 1871, Bradford, Ill.; s. Stephen A. (b. 1836, Herman Center, Me.) and Diana (Lombard) Foster (b. 1839, Bangor, *do.*). Prepared in Univ. Acad. Philomathean; Track Team (record for mile run, 1904). Asst. Engr., Ill. & Miss. Canal, 1894-6; Struc. Draftsman and Designer, 1896-1902; Fruit Grower, 1902-4; Struc. Designer, 1904. Married Emma L. Schlund, F 9, 1898, Chicago. Children: Edith S., b. Ja 17, 1899; Marguerite L., b. Je 5, 1900; Louise B., b. Ja 17, 1902; Charles W., b. Ja 4, 1904; Alfred S., b. Mr 3, 1909. *Address,* 413 S. 7th Ave., Maywood, Ill.; *bus. add.*, 213 E. Illinois St., Chicago.†

806. GEORGE FREDERICKSON
(Brother of No. 647)

Dealer in Pianos and Organs; B. S. in Sc.; b. Ap 14, 1874, Champaign; s. Erasmus (b. My 13, 1826, Odense, Den.) and Johanna Hansena (Thorn) Frederickson (b. F 18, 1831, Christian's Isle, Baltic Sea). Prepared in Champaign H. S. Sigma Chi; Baseball team; Pres., Ath. Assn.; Class Historian; Mem., Alumni Advisory Bd.; Glee Club. Chief Engrs. Office and Const. Dept., 1894-8; Mgr., Decatur Linseed Oil factory, 1899; V. P., Kansas City Cotton Oil Co., 1899-1900; Sr. mem. firm Frederickson Kroh Music Co., Piano & Organ Dealers, wholesale & retail, Oklahoma City, O. T., 1900—. Pres., *do.*, 1906—. Mem., Presby. Church; Okla. City Co. Club, Pres., 1911; Okla. Lake View Club, Pres., 1911; Lotus Club, Pres., 1910-11; Men's Dinner Club. Married Mary L. Brownlee, D 28, 1899, Carbondale, Ill. Children: John B., b. D 8, 1900; Harry Gray, b. Ap 5, 1904. *Address,* Box 676, Oklahoma City, Okla.†

807. THEODORE CHRISTIAN FRYE
(Brother of No. 2983)

Professor; B. S.; b. S 15, 1869, Washington, Ill.; s. Joseph (b. 1830, Muhlhousen, Alsace, Ger.) and Catherine (Kinainger) Frye (b. 1841, Congerville, Ill.). Prepared in Washington H. S. Philomathean; Sigma Xi. Fellow in Bot., Chicago. Ph. D., Univ. of Chicago, 1902. Prin., Monticello H. S., 1894-6; Stud., Univ. of Chicago, 1896-7; Supt., Schs., Batavia, Ill., 1897-1900; Stud., Univ. of Chicago, 1900-2; Asst., Plant Histology, Chicago, 1900-2; Prof., Biology, Morningside Coll., Sioux City, Ia., 1902-3; Prof., Bot., Univ. of Wash., 1903—; Acting Dean, Coll. of Sc., Univ. of Wash., 1914-16; Dir., Puget Sound Biol. Sta., Friday Harbor, Wash., 1914—; in charge of U. S. Bur. Soils; Kelp Investigation Expedition to Southwestern Alaska, 1913. Capt., R. O. T. C., Univ. of Wash., 1918. Pat. in U. S. and Can. (with Dr. C. E. Magnusson) New and Useful Food Products from Kelp. Auth.: A. Morphological Study of Certain Asclepiadaceae, *Bot. Gazette,* 1902, pp. 389-413; Lab. Exercises in Elementary Bot. (with G. B.

Rigg), Ginn & Co., 1911, 139 pp.; Northwest Flora (with G. B. Rigg), 454 pp., Seattle, 1912; The Ferns of Washington (with Jackson), 59 pp., Seattle, 1914; Elementary flora of the Northwest (with G. B. Rigg), 254 pp., N. Y., 1914; The Polytrichaceae of West. N. A., *Proc. Wash. Acad. Sc.*, vol. 12, 30 pl., pp. 271-328, 1910; Height and Dominance of the Douglas Fir, *Forest Quarterly*, vol. 8, pp. 465-470, 1910, articles in *Soil Survey of Puget Sound, Am. Fern Jour., Puget Sound Marine Sta. Pub., Bot. Gazette, Bryologist.* Fellow Mem., A. A. A. S.; ex. Com. of Pacific Branch of Am. Assn. of Univ. Profs.; West. Soc. of Nats.; Bot. Soc. of Am. Married Elsie M. Anthon, Je 30, 1908, Seattle. Children: Elizabeth Anthon, b. O 30, 1909; Joanne Anthon, b. N 4, 1917. *Address,* Dept. of Bot., Univ. of Wash., Seattle.

808. ROBERT EUGENE GAUT

Consult. Engr.; B. S. in C. E.; b. O 26, 1870, Marietta, Ga.; s. William P. (b. Knoxville, Tenn.) and Elizabeth E. (Riley) Gaut (b. Raleigh, N. C.). Prepared in Mt. Sterling H. S. Ath. Assn.; Adelphic; Shield and Trident; Pres., Ath. Soc.; Engng. Soc. Engr. of Bridges & Bldgs., I. C. R. R., 1910; Leonard Const. Co., 1911; Consulting Engr., 1911—. Mem., A. S. C. E.; I., C. E., London, Eng. Married Grace M. Mack, My 2, 1900. Child, Muriel Louise, b. Ja 21, 1909. *Address,* 516 E. 34th St., Chicago.

809. OTTO EMIL GOLDSCHMIDT

(Brother of Nos. 508, 542)

Elec. Engr.; B. S. in E. E.; b Ja 15, 1871, Davenport, Ia.; s. Peter and Elise (Hinrichsen) Goldschmidt (both of Ger.). Prepared in Univ. Acad. Engr. with C. G. Armstrong, C. E., Chicago; Sargent and Lundy, Chicago; with Geo. A. Fuller Co., N. Y., now Consulting Engr. Mem., A. S. M. E.; Am. Soc. of Heating and Ventilating Engrs. *Address,* 116 W. 39th St., N. Y. City.

810. JOSEPH EDWARD HALLINEN

Lab. Supt.; B. S. in Sc.; b. Mr 23, 1859, Champaign; s. Andrew and Ann Hallinen. Supt. of the M. Rumeley Co. Laboratories, 1911. *Address,* La Porte, Ind.†

811. GEORGE HERMAN HEIDEMAN

Sec. and Treas., Mfg. Co.; B. S. in E. E.; b. D 28, 1871; s. Dr. George Frederick and Hannah (Schween) Heideman. Prepared in Elmhurst H. S.; Wheaton Coll. Exchange Mgr., Chicago Telephone Co., 1895-1904; Sec. and Treas., The Knoblock-Heideman Mfg. Co., 1904—. Married Etta Baab, S 20, 1899, Chicago. Children: Margaret Dorothy, b. D 28, 1901; Vernette Henrietta, b. S 28, 1905; Helen Ruth, b. Ag 28, 1910. *Address,* 1307 Vistula Ave., South Bend, Ind.; *bus. add.,* c/o The Knoblock-Heideman Mfg. Co., *do.*†

812. FREDERICK SAMUEL HOLBROOK

Agent; B. S. in Chem.; b. Je 27, 1873, Chicago; s. Samuel (b. Manchester, Eng.) and Elizabeth J. (Brown) Holbrook (b. New York). Prepared in Univ. Acad. Ath. Assn.; Agt., Am. Smelting & Refining Co.; Dir., Woodlawn Park Club. Mem., South Chicago Club. Married Adelyn E. Parshall, O 16, 1909, Chicago. Children: Thomas Parshall, b. My 29, 1911; Bradley, b. S 16, 1912. *Address,* 6423 Kimbark Ave., Chicago; *bus. add.,* 916 McCormick Bldg., *do.*

813. BENJAMIN BALDWIN HOLSTON

Lawyer; B. S. in Sc.; b. N 9, 1870, Nashville, Ill.; s. Henry H. (b. F 19, 1826, Westphalia, Prussia, Ger.) and Charlotte (Wernse) Holston (b. Hanover, *do.*). Prepared in Nashville H. S. Philomathean; Sigma Chi; Mgr., ball team; Mgr., Glee Club. LL. B., Yale, 1896. Master in Chancery, Washington Co., Ill., 1902-4; 1908-10. Married Irene M. Watts, Je 27, 1898. Children: James B., b. Ag 1, 1900; Mildred I., b. Ag 1, 1900; Lawrence L., b. F 21, 1902. *Address,* Nashville, Ill.†

814. CHARLES FREDERICK HOTTES

(Brother of No. 957; Father of No. 9142)

Professor; B. S. in Sc.; M. S., 1895; b. Jl 8, 1870, Mascoutah, Ill.; s. Frederick (b. Jl 13, 1846, Ger.) and Barbara (Dathan) Hottes. (b. N 28, 1847, *do.*). Prepared in Mascoutah H. S. Fellow in Zoology, 1894-5. Ph.D., Bonn. 1901. Sigma Xi; Alpha Zeta. Asst., 1895-9; Instr., 1901-3; Asst. Prof., Bot., 1903-13; Prof., Plant Physiology, 1913—. Fellow, A. A. A. S. Married Flora Guth, Ag 25, 1895, Mascoutah, Ill. Child, Flora Emily ('18), b. My 21, 1896. *Address,* 915 W. California Ave., Urbana.

815. DIETRICH HERMAN JANSEN

Contractor; B. S. in C. E.; b. Ag 8, 1872 Pekin, Ill.; s. John D. and Anna (Steen) Jansen. Prepared in Pekin H. S. Delta Tau Delta. Civil Engr., 1894-8; Contr., 1898-1911. Mem., German M. E. Church; Tazewell Club. Married Norma Roos, N 24, 1900, Pekin, Ill. (died Mr 9, 1907). Children: James Nathan, b. F 9, 1902; Norman R., b. Mr 2, 1907. *Address,* Pekin, Ill.†

816. THOMAS JASPER

Manufacturer; B. S. in E. E.; b. Jl 14, 1874, Quincy, Ill.; s. Geo. F. and Leora Leonille (Lomelino) Jasper. Prepared in Quincy H. S. Baseball Team; Indoor Track Team. Elec. Engr., 1894-9; Gas Engines, 1899-1901; Sec., George Ertel Co., Quincy, Ill., 1901-10; Owner Thos. Jasper Water Co., Chicago, 1910—. Married Lillian Dean, S 25, 1901, Quincy, Ill. *Address,* Chicago.

817. ALBERT JOHANNSEN

(Brother of No. 818)

Assoc. Prof. and Geologist; B. S. in Arch.; b. D 3, 1874, Belle Plaine, Ia. Prepared in St. Center (Ia.) H. S. Phi Beta Kappa; Pres., Adelphic; Sigma Xi; Gamma Alpha; Acacia; Artist, *Sophograph;* Pres., Art Club; Class Pres., Univ. of Utah, 1897-8. B. S. in Sc., Univ. of Utah, 1897; Scholarship, Johns Hopkins, 1901-2; Fellowship, *do.*, 1902-3; Ph.D., *do.*, 1903. Arch. Draftsman, 1894-6; Designer of Furniture, 1896-7; with Topographic Div., U. S. G. S., 1897; Stud., Univ. of U., 1897-8; Newspaper Artist, 1898; Topographer and Draftsman with City Engr., Salt Lake City, 1899-1900; Stud., Johns Hopkins, 1900-3; Asst. Geologist, Md. Geol. Sur., 1901-2; Geologist, U. S. G. S., 1903—; Acting Chief, Section of Petrology, *do.*, 1907-10; Asst. Prof., Petrology, Univ. of Chicago, 1909-14; Assoc. Prof., *do.*, 1914—; Prof., *do.*, 1918—; Asst. Ed., *Jour. of Geol.*, 1910—. Auth.: Determination of Rock-forming Minerals, N. Y., John Wiley & Sons, 1908, 542 pp., 107 figs., 14 diagrams and 1 colored plate; Igneous Rocks of West. Ariz., Bul. 352, U. S. G. S., 1908; Improvements for a Petrographical Microscope, *Am. Jour. Sc.*, xxix, 1910, pp., 435-38; Petrographic Terms for Field Use, *Jour. of Geol.*, xix, 1911, pp. 317-22; A Drawing-Board with revolving disk for Stereographic Projection, *do.*, 752-755; An Accessory Lens for Observing Interference Figures of Small Mineral Grains, *do.*, xxi 96-98, 1913; Petrographic Anal. of the Bridger, Washakie, and other Eocene Formations of the Rocky Mountains, *Bul. Am. Museum of Nat. Hist.*, xxxiii, 209-222, 1914; A Man. of Petrographic Methods, 8vo., xxviii, 649 pp., 770 figs., N. Y., McGraw, Hill Book Co., 1914; Fundamental Principles of Petrology, Translated from the German of Ernst Weinschenk, 8vo., x, 214,

137 figs., 6 plates, N. Y., McGraw, Hill Book Co., 1916; Suggestions for a Quant. Mineralogical Classification of Igneous Rocks, *Jour. of Geol.*, xxv, 63-97, 1917, also many book reviews in *Jour. of Geol.* Fellow, Geol. Soc. of Am.; Fellow, A. A. A. S.; Petrologists' Club; Quadrangle Club; K. T.; 32d degree A. A. S. R., Mystic Shrine. Married Annabelle Scott, N 16, 1904, Radford, Va. Children: Albert, b. Ag 3, 1908; Willard, b. O 15, 1912. *Address*, Univ. of Chicago.

818. OSKAR AUGUSTUS JOHANNSEN
(Brother of No. 817)

Professor; B. S. in Arch.; b. My 14, 1873, Davenport, Ia.; s. Christian (b. 1845, Klixbüll, Slesvig) and Caroline Marie (Stuehrk) Johannsen (b. Hemmingstedt). Prepared in St. Center (Ia.) H. S. Adelphic; Gamma Alpha; Tau Beta Pi; Sigma Xi; Phi Kappa Phi; Assoc. Ed., *Technograph*, 1894. A. M., Cornell, 1902; Ph.D., Cornell, 1904. Engr., Chicago to 1899; Grad. Stud. in Entomol. and Instr., 1899-1904; Asst. Prof., Cornell, 1904-1909; Entomologist, Univ. of Me., 1909-1912; Prof., Biol., Cornell Univ., 1912-1918; Prof., Insect Morphology, Cornell Univ., 1918—. Auth.: Aquatic Nematocerous Diptera, N. Y. St. Museum, 373 pp., 41 plates, 1903-1905; The Mycetophilidae, Fasc. 93 of Genera Insectorum, 141 pp., 7 plates, quarto, 1909; The Fungus Gnats of N. A., 306 pp., 19 plates, Me. Agr. Exp. Sta., Nos. 172, 180, 196 and 200, 1909-1912; Insect Notes, 66 pp., 12 plates, Me. Agr. Exp. Sta., 1909-1912; auth. with Dr. W. A. Riley of "Medical Entomology," 348 pp., 1915, Comstock Pub. Co.; also a number of shorter papers on zoöl., entomo., and bacteriology. Mem., Am. Soc. of Zoöl., 1910; Fellow, Entomological Soc. of Am., 1906; Mem. of Assn. of Econ. Entomologists, 1909; Fellow, A. A. A. S., 1914. Married Harriette Alice Fuller, S 23, 1896, Chicago. Children: Dorothea Elizabeth, b. O 14, 1903; Laurence Oskar, b. Ja 27, 1907; Robert Albert, b. Jl 26, 1909. *Address*, Ithaca, N. Y.

819. JOHN WILLIAM KENNEDY

Architect; B. S. in Arch.; b. O 5, 1871, Alma, Ill.; s. Thomas (b. Montreal, Can.) and Mary (Rowbatton) Kennedy (b. Eng.). Prepared in Collinsville H. S. Practicing arch. at East St. Louis, Ill. Married Clara Peers, S 30, 1896, Collinsville, Ill. Child, Gladys Peers, b. N 27, 1902. *Address*, Collinsville, Ill.

820. FRED WILLIAM KERCHNER

Physician; B. S.; b. Ja 16, 1871, Belleville, Ill.; s. Frank (b. Ger.) and Adeline (Schmidt) Kerchner (b. DeSoto, Mo.). M. D., Marion Sims Med. Coll., 1898. Mem., Chem. and Camera Clubs; Freshman Ball Team. Asst., Chem., Sims Med. Coll., 1895-7; Grad. Stud., Chicago, 1908; travelled representing Nat. Ammonia Co., St. Louis, one yr.; Interne, Female Hosp., St. Louis, 1898-9; Local Surg., I. C. R. R. and Surg., Madison Coal Corp. Mem., Madison Co., St., and Am. Med. Socs.; M. W. A.; Loyal Americans. Married Amelia Schneider, My 7, 1898. Child, Cornelia, b. F 5, 1899. *Address*, Glen Carbon, Ill.

821. CONRAD BRYANT KIMBALL
(Brother of No. 394)

Musician; B. S. in Arch.; b. S 23, 1873, Providence, R. I.; s. Edwin Alonzo (b. N 21, 1834, Orange, N. H.) and Clara Jane (Brooks) Kimball (b. Ja 17, 1838, Bristol, N. H.). Prepared in Champaign H. S. Sigma Chi; Philomathean; Track Team; U. of I. Quartet; Glee Club. Office Mgr., Louis H. Sullivan, Arch., Chicago, 1895-1900; Stud., Mus. and Lang., 1900-01; Singing professionally, 1902-3; Publishers' Representative, N. Y., 1904; Asst. Adv. Mgr., 1904-14; Staff Sec., Am. Univ. Union in Europe, Paris, France, 1918-19. Baritone Soloist, Congr. Church, Montclair, N. J.; during Chicago residence, Baritone soloist of Church of the Messiah and mem., of Mendelssohn Club (Mannerchor); at N. Y., Quartet in Mt. Morris Baptist and 5th Ave. Coll. Churches. Mem., Mecca Temple; Masonic Club of N. Y.; Sigma Chi and Univ. of Ill. Alumni Assn. of N. Y.; Upper Montclair Country Club, N. J. *Address*, 50 W. 24th St., New York City.

822. *JOHN ALBERT LOWRY

Professor; B. S. in C. E.; b. Jl 16, 1871, Wadsworth, O.; s. Emanuel (b. Ja 22, 1837, Elklick, Pa.) and Phoebe (Colborn) Lowry (b. Je 23, 1837, Sommerset Co., Pa.). Prepared in Gibson H. S. Delta Tau Delta; Glee Club; Male Quartet; Adelphic. Prof., Math., Eureka Coll., 1895-1900. Married Ella Pearl Puterbaugh, D 16, 1896, Mackinaw, Ill. (died Je 27, 1899). Child, Emily Annette, b. O 6, 1897 (died My 8, 1899). Died N 19, 1900, Gibson City, Ill.

823. HARRY MADISON McCASKRIN
(Brother of No. 824)

Lawyer; B. S.; b. Ag 26, 1873, Rantoul, Ill.; s. James Calvin (b. Conroe, Ind.) and Margaret (Cloyd) McCaskrin (b. Stockwell, Ind.). Prepared in Rantoul H. S. LL. B., Univ. of Mich., 1896. Practising law, 1896—. Was Mayor of Rock Island one term. Married Hazel A. Pierce, Ag 1, 1911. *Address*, 2512 8½ Ave., Rock Island, Ill.; *bus. add.*, 1700 2d Ave., *do.*

824. LOUISE ELIZABETH McCASKRIN (STAYTON)
(Sister of No. 823)

B. S. in Sc.; b. S 26, 1870, Rantoul, Ill.; d. James Calvin (b. Conroe, Ind.) and Margaret (Cloyd) McCaskrin (b. Stockwell, Ind.). Prepared in Rantoul H. S. Alethenai; Univ. Choir. Taught in Pub. Sch. 1895-1901. Mem., Christian Church. Married John David Stayton, Ja 30, 1901, Rantoul, Ill. Children: Laura Sarah Margaret, b. D 29, 1901; Jean Marie, b. F 6, 1905; Paul Montelle, b. F 23, 1908 (died O 14, 1908); Leo Cloyd, b. Je 2, 1911. *Address*, Texas City, Ill.†

825. ERNEST McCONNELL

Architect; B. S. in A. E.; M. Arch., 1905; b. My 1, 1871; s. A. B. and F. M. (Walker) McConnell. Prepared in Univ. of Denver and Haish Man. Tr. Sch. Working on Govt. boats at the Los Angeles Ship Bldg. and Dry Dock Co., San Pedro, Calif. *Address*, Casa Verdugo, Calif.; *bus. add.*, 815 Campbell St., Los Angeles.

826. FLORA McCORMICK (SHILLING)
(Sister of Nos. 661, 2744)

B. L.; b. 1874, Gibson, Ill.; d. Bruce (b. 1843, Streator, Ill.) and Martha Rebecca (Gibson) McCormick (b. 1848, Zenia, O.). Married Samuel Beaver Shilling, N 2, 1910. *Address*, 629 Buckingham Pl., Chicago.

827. JOHN McNUTT, JR.

Lawyer and Judge City Court; B. L. in L. & A.; b. Ja 2, 1872, Humboldt, Ia.; s. John (b. 1828, Terre Haute, Ind.) and Camelia (Wells) McNutt (b. 1842, Cincinnati). Prepared in Univ. Acad. Adelphic; Hatchet Orat.; Shield and Trident. Stud., 1894-6; City Atty. of Mattoon, 1899-1901; State's Atty., 1904-8. Married Clementine Eichhorn, D 31, 1901, Delaware, O. Children: Infant, b. D 4, 1902 (died); William John, b. My 29, 1906. *Address*, Mattoon, Ill.†

828. GRANT CLARK MILLER

Architect; B. S. in C. E.; M. Arch., 1895; b. Ja 17, 1870, Rockford, Ill.; s. Horace G. (b. 1826, Mt. Morris, N. Y.) and Mary (Al-

den) Miller (b. 1836, N. Y.). Prepared in Mt. Vernon (Ia.) H. S.; Cornell Coll., Mt. Vernon, Ia. B. S., Cornell, 1899, Fellowship. Married Etta S. Clark, Mr 26, 1896, Rockford, Ill. *Address,* 116 S. Michigan Ave., Chicago.†

829. PETER MOGENSEN

Engineer; B. S. in C. E.; b. D 11, 1860, Roskilde, Den.; s. Nils and Margareth (Olsen) Mogensen. Adelphic; Sigma Chi; Ed., *Sophograph.* Asst., Univ. of Ill., 1894-5; Div. Engr., 1894-5; Div. Engr., Toronto, Hamilton and Buffalo R. R., Hamilton, Ont., 1895-6; Asst. Engr. and Surv. under the Miss. Riv. Comn., 1896-7; Chief Draftsman and Engr., Const. at smelters of Am. Smelting and Refining Co., Pueblo, Colo. and Monterey, Mex., 1898-1902; Asst. and Checker, Const. Dept., Ill. Steel Co., Chicago, 1902-3; Supt., Const. and Engr. for Messrs. M. T. Lewman & Co., Contrs. at Demopolis, Ala., 1904-5; C. E., *do.,* Appleton, Wis., 1905-6; investigated, surveyed and reported upon water power projects of the Chicago, Milwaukee and St. Paul R. R. in the northwest sts., 1906-8; in professional practise as Civ. and Hydraulic Engr., northwest sts. and British Columbia principally on hydraulic and mill projects, 1908—. Mem., West. Soc. Engrs., 1892-8; A. S. C. E., 1907; Univ. Club of Spokane, 1911; Pres., Spokane Assn. of mems. of the A. S. C. E., 1918; Pres., Spokane Engng. and Tech. Assn., 1918. Married Elizabeth Davis, Ag 20, 1894, Urbana. *Address,* 814 Alaska Bldg., Seattle, Wash.

830. EDGAR WILLIAM MORRIS

Rancher; B. L. in L. & A.; b. Ap 28, 1869, Onarga, Ill.; s. William C. (b. 1838, Pa.) and Anne E. (Lucas) Morris (b. 1838, Ill.). Prepared in Grand Prairie Sem., Onarga, Ill. LL. B., Univ. of Mich., 1895. Philomathean. Practice Law, 1895-1902; Ranching, 1902—. *Address,* 5736 Lake St., Chicago or Trinidad, Wash.

831. DANIEL C. MORRISSEY

Broker; A. B.; b. Je 24, 1873, Champaign; s. Daniel (b. 1844) and Anna (Donnelly) Morrissey (b. 1844). Prepared in Champaign H. S. LL. B., Yale Law Sch., 1896. Kappa Sigma. Married Vivian Monier, Maryville, Mo., 1899. Child, Melissa, b. Ap 3, 1905. *Address,* Champaign.

832. ELNATHAN KEMPER NELSON

Chemist; B. S.; b. N 25, 1870, Cincinnati; s. Henry (b. O 9, 1839, Hillsboro, O.) and Maria Louisa (Davis) Nelson (b. O 17, 1840, Maysville, Ky.). Prepared in Paris H. S. Asst., Chem., Ill. Agr. Exp. Sta., 1891-3. Head Chem., Swift and Co., Chicago, 1895-1902; with Joslin Schmidt & Co., Cincinnati, 1902-3; Asst. Supt., Morris & Co., Chicago, 1903-4; mem., firm The Link, Nelson Co., Mfg. Chemists, 1904-7; Asst. Chem., Bur. of Chem., U. S. Dept. of Agr., Washington, D. C., 1908—. Chief Essential Oil Lab., Drug Div. of Bur. of Chem., res. work on essential oils. Auth.: Capasaicin, The Pungent Principle of Capsicum and the Detection of Capsicum, *Jour. Indus. and Engng. Chem.,* 1910; A Chem. Investigation of the Oil of Chenopodium, *Jour. A. C. S.,* 1911 and 1913; The Quantitative Determination of Ketones in Essential Oils, *Jour. Ind. and Engng. Chem.,* 1911. Ginerol and Paradol, *Jour. A. C. S.,* 1914; The Resolution of Ascaridolic Acid, *Jour. A. C. S.,* 1914. Mem., Nat. Geog. Soc.; S. A. R.; A. C. S. Married Tuley Wetzel, Ap 29, 1903, Paris, Ill. Children: Elnathan Kemper, b. Ja 27, 1904; Berkeley Everett, b. N 29, 1905. *Address,* Bur. of Chem., Washington D. C.

833. MAUDE E. NICHOLS

Social Service Worker; B. S.; b. F 15, 1868; d. David T. (b. 1836, O.) and Harriet W. (Eager) Nichols (b. 1838, *do.*). Prepared in Evansville (O.) H. S. M. D., N. W. Univ., 1897. Practise of Med., Tuscola, Ill.; Miss. in Eng. Hosp., Jaffa, Palestine, 1900-07; soc. service, Champaign, 1907—. *Address,* 307 W. Prospect Ave., Champaign; *bus. add.,* Room 11, Imperial Bldg., *do.*

834. JOSEPH LAWRENCE PARRY

Farmer; B. L. in L. & A.; b. Ag 24, 1871, Tolono, Ill.; s. John Calvin (b. D 27, 1826, Manlius, N. Y.) and Elizabeth Jane (Craven) Parry (b. F 28, 1840, Randolph, N. C.). Prepared in Tolono H. S. Philomathean; Jr. Conklin Orat. Contest prize $60; Motto Orat. for class. Taught Ivesdale, Ill., four yrs.; Fireman, I. C. R. R., five yrs.; Farming, 1903—. Married Ida Mae Parry, Ag 11, 1901, Newton, Ill. Children: Gladys Mae, b. Jl 24, 1902; Vern Lyle, b. D 11, 1906. *Address,* Tolono, Ill.†

835. ALBERT CHARLES PHELPS

Professor; B. S. in Arch.; M. Arch., 1903; b. Ap 8, 1873, Lockport, Ill.; s. Albert (b. 1847, Essex Co., N. Y.) and Harriet L. (Sprague) Phelps (b. 1850, Dupage, Ill.). Prepared in Lockport H. S.; Univ. Acad. Philomathean. Draftsman, 1894-7 Stud., Bavarian Polytechnicum, Munich, 1897-8; Arch., 1898-9; Instr., Arch., Cornell, 1899-1903; Asst. Prof., Arch., *do.,* 1903-13; Prof., Arch., 1913; Sec. of the Faculty of Arch.; Chm., Com. on Educ., N. Y. St. Assn. of Arch., 1917—; Mem., Adm. Council, Coll. of Arch., 1916—; Lib. Council, Cornell, 1915-17. Sec. in charge of Coll. of Arch., Cornell, 1907-8; Auth.: Stylistic Catalog of Lantern Slide Negatives, Cornell, J. P. Troy, Ithaca, Pub., 1907-9, 57 pp.; articles in *Am. Arch.,* 1908; *Arch. Record,* 1908; *Cornell Era,* 1907; *Am. Homes and Gardens,* 1907; *Country Life in Am.,* 1907; Ed. Bd. of *Cornell Arch.,* 1914-17; contributor of several articles in *do.;* articles in *Jour. of A. I. A.,* chief of which were, European Travel for the Arch. Stud., A Travel Course in Arch., and Who Shall Build the Bridge Between Art and Thought. Mem., A. I. A.; Sec., Cent. N. Y. Chap., A. I. A., 1903—; Hon. Mem., Tau Beta Pi; Ithaca Country Club; Gargoyle Club, Cornell; mem., A. F. A. M.; Town and Gown Club, Ithaca; L'Ogive Soc. Married Carolyn Blount Lynd, Ag 14, 1902, Joliet, Ill. Child, George Lynd, b. My 1, 1905. *Address,* Cornell Hgts., Ithaca, N. Y.; *bus. add.,* Coll. of Arch., Cornell, *do.*

836. WALTER BUSEY RILEY

Lawyer; B. L. in L. & A.; b. Ag 10, 1874, Urbana; s. Ozias (b. My 14, 1852, Paris, Ill.) and Frances Elizabeth Riley (b. D 16, 1852, near Urbana). Prepared in Champaign H. S. LL.B., Yale, 1896. Kappa Sigma; Shield and Trident; Treas., Ath. Assn.; Student's Dancing Club; Chm. Sr. Ball Com.; on Class Day Program. Chm., Legal Adv. Com. for Local Bd. No. 2, Champaign Co.; Sec., Four Minute Speakers, Champaign Co. Master in Chancery of Champaign Co., 1906-11 and 1917—; Clerk of Baptist Church; Pres., Champaign Co. Bar Assn., 1918; mem., Ill. St. Bar Assn.; Champaign Country Club. Married Edna Nappin, Je 8, 1904, Peoria. *Address,* 702 W. Clark St., Champaign; *bus. add.,* Room 200, 1st Nat. Bank Bldg., *do.*

837. JOHN JOSEPH RUTLEDGE

Min. Engr.; B. S. in M. E.; b. Mr 10, 1870, N. Alton, Ill.; s. Walton (b. Eng.) and Maria (Eno) Rutledge (b. Lincolnshire, *do.*). Prepared in Alton H. S.; Shurtleff Coll. Ph. D., Johns Hopkins, 1904; Min. Engr., 1895-9; Mine Supt., 1900; Grad. Stud. in Geol., 1900-4; Geol. Supt., Davis Sulphur Ore Co., Davis, Mass., 1905; Consulting Mine Engr. and Geol.,

Baltimore, 1906-9; Min. Engr., Bur. of Mines, 1909—; in charge supervision mines on Indian lands in Okla. as local rep. of Bur. of Mines; Supvr., River Bed Oil and Gas Operations in cases of land litigation between Oklahoma and U. S.; Sec., Bd. to appraise the Segregated Choctaw and Chickasaw Coal Lands; Specialty, Permissible Explosive work in Mines. Auth.: Articles in *Engng. and Min. Jour.*, N. Y. and in *Mines and Minerals*, Scranton, Pa.; Coal in Ill., Mineral Indus., *Mining Mag.*, N. Y.; Distribution and Character of the Md. Coal Beds, (with Wm. B. Clark and G. C. Martin), *Md. Geol. Sur.* Mem., A. I. M. E.; Nat. Geog. Soc.; Geol. Soc. of Wash.; Fellow in Geol. Soc. of Am. Married Ella Lorraine Gates, Mr, 1892, Alton, Ill. Three Children. *Address*, Bur. of Mines, McAlester, Okla.

838. ALBERT SCHNEIDER

Bacteriologist and Pharmacognosist; B. S.; b. Ap 13, 1863; s. John (b. Hesse-Cassel, Ger.) and Elizabeth (Bürki) Schneider (b. Ill.). Prepared in Norm. Sch., Dixon, Ill. M. D., P. & S., 1887; M. S., Minn., 1894; Ph. D., Columbia, 1897. Scholarship in Bot., Minn., 1893; Fellow in Bot., Columbia, 1894-6; Prof., Bot., Pharmacognosy and Mat. Med., N. W., Coll. of Phar., 1897-1903; Prof., *do.*, Univ. of Calif., 1903, Prof., Mat. Med. and Therapeutics, Univ. of Calif., Coll. of Dentistry, 1904-6; Pathologist and Physiologist, Spreckels Sugar Co., 1906-7; Pharmacognosist, U. S. Dept. or Agr., Bur. of Chem., 1909—. Ed. in Chief, *Pacific Pharmacist*, 1910-15; Dean, Berkeley Sch. for Police Officers, 1916; Micro-Analyst in the Calif. St. Food and Drugs Lab., 1915—. Work in Lichenology; Special work with Rhizobia of Leguminosae; Histology of Medicinal Plants; Cultivation of Medicinal Plants; Beet Blight. Auth.: Primary Microscopy and Biol., 104, pp., 21 illust. from drawings by auth., 1890; A Textbook of Gen. Lichenology, 247 pp., and 76 full page illust. N. Y., 1897; Gen. Vegetable Pharmacography, 136 pp., Chicago Med. Book Co., 1899; Powdered Vegetable Drugs, 323 with 164 illust. from drawings by auth., Midland Pub. Co., Columbus, 1902; The Native and Introduced Poisonous Plants and Medicinal Plants of Calif., *Bul. For. Dept.*, Sacramento, Calif.; Pharmaceutical Bact. with Special Reference to Sterilization and Disinfection, Blakiston's Son & Co., Philadelphia, 1911; Bacteriological Methods in Food and Drugs Laboratories, Blackiston's Son & Co., 1915; also numerous articles, special rpts., reviews, scientific papers. Mem., Ton. Bot. Club (cor.); Am. Acad. of Pol. and Soc. Sc.; Am. Phar. Assn.; Fellow, A. A. A. S.; Internat. Jury of Awards, P. P. I. E. Married Marie Louis Harrington, 1892, Minneapolis. Child, Cornelia Elizabeth, b. D 29, 1900. *Address*, 1738 Walnut St., Berkeley, Calif.

839. GERTRUDE SHAWHAN (SCHAEFER)

(Daughter of No. 87)

B. L.; B. L. S., 1900; b. F 8, 1874, Urbana; d. George Robert ('75), (b. Mr 20, 1844, Falmouth, Ind.) and Sarah Vista (Brown) Shawhan (b. Je 25, 1847, Roscoe, O.). Prepared in Urbana H. S. Alethenai; Y. W. C. A.; *Illini* staff; *Sophograph* Bd.; Valedictorian. Taught, 1894-1900; Stud., Lib. School and Asst., Lib., 1897-1900; Cataloger, Lib. of Cong., 1900-2; Instr., Lib. Mgmt., Kan. St. Norm., 1902-4. Mem., Christian Church; Am. Libr. Assn. Married Frank Robert Schaefer, Je 29, 1904, Champaign. Children: Margaret, b. Je 6, 1906; John Warren, b. O 1, 1908; Charles Robert, b. O 8, 1910. *Address*, 842 N. Ave. 65, Los Angeles.

840. WILLIAM FREDERICK SLATER

Osteopathist; B. S. in E. E., 1894; D. O.; b. N 10, 1871, Indianapolis; s. Samuel Hitt (b. D 16, 1841, Pickaway Co., O.) and Mary Ann (Linns) Slater (b. Ag 27, 1851, Liverpool, Eng.). Prepared in Urbana H. S. Adelphic; Phi Delta Theta; Football, 1890-93; Class Historian. Elec. Engr., Crane Elevator Co.; Mich. Lake Superior Light & Power Co., Sault Ste. Marie, Mich.; Mgr., Acetylene Apparatus Mfg. Co., Chicago; Osteopathic Physician, 1905; Mem. of Faculty of The Am. Coll. of Osteopathy Medicine and Surgery, Chicago. Mem., Illini Club; The Colonial Club; The Fellowship, Chicago. Married Ida B. Coolican, N 22, 1905, Chicago. *Address*, Plaza Hotel, Chicago; *bus. add.*, 1015 Masonic Temple, 159 N. State St., *do.*

841. WILLIAM GRANT SPURGIN

Lawyer; A. B.; A. M., 1898; b. D 6, 1870, Beecher City, Ill.; s. George W. (b. D 1, 1822, Mt. Vernon, O.) and Susannah (Riley) Spurgin (b. Mr 17, 1827, *do.*). Philomathean. Taught, Pekin, Ill., 1894-7; Stud., Univ. of Ill., 1898; Read Law; Admitted to bar, 1902 and practising, 1902; City Atty., Urbana, 1901-5; Co. Judge, Champaign Co., 1912-14. Mem., Bd. of Educ., Urbana, 1906-18; Chm., Bldg. Com. that erected sch. bldg., No. 4, Hayes Sch. and H. S.; Chm., Bldg. Com. that remodelled Masonic Temple, Urbana, 1913-14. Past Master, Urbana Lodge No. 157; Dist. Deputy and Grand Master, A. F. A. M.; Twenty-Eighth Masonic Dist., 1913-15; Grand Lecturer, A. F. A. M., 1914—; Past Chancellor, Court of Honor, Dist. No. 17; Past Watchman of the Shepherd of Mizpah Shrine, No. 11, W. S. J.; mem., Chap. No. 80, R. A. M.; Urban Council, No. 19, R. S. M.; Urbana Commandery, No. 16, K. T.; Medinah A. A. O. N. M. S.; Oasis of Chicago; Triumph Lodge No. 73, K. P.; Urbana Lodge No. 991, B. P. O. E.; Urbana Conclave; True Kindred No. 15; Champaign Country Club; Chm., Local Exemption Bd. for Div. No. 1, Champaign Co. Married Anna McLeod, Jl 8, 1903, Galesburg, Ill. *Address*, 910 W. Green St., Urbana; *bus. add.*, Masonic Bldg., *do.*

842. *EDWIN WARREN STOCKER

Architect; B. S. in Arch.; b. O 15, 1870, Rock Island, Ill.; s. George (b. Je 3, 1839, London, Eng.) and Elizabeth W. (Langdell) Stocker (b. S 30, 1841, Northamptonshire, Eng.). Prepared in Rock Island H. S. Arch. Club; Prohibition Club; Y. M. C. A.; Ed. *Technograph*. Died S 16, 1894, Rock Island, Ill.

843. WILLIAM STRAUSS

In Bus.; B. S. in Chem.; b. Mr 17, 1873, Pittsfield, Ill.; s. Isaac (b. Ger.) and Elisa (Jacobs) Strauss (b. *do.*). Prepared in Pittsfield H. S. *Address*, Pittsfield, Ill.

844. ALBERT PHILIP SY

Professor; B. S. in Chem.; M. S., 1899; b. Ag 17, 1872, Altamount, Ill.; s. Philip (b. Je 7, 1845, Bergholz, N. Y.) and Wilhelmine (Milville) Sy (b. D 20, 1844, Ger.). Prepared in Altamount H. S. Ph. D., Univ. of Buffalo, 1908. Instr., Chem., Univ. of Buffalo, 1895-8; Asst., Chem., Univ. of Ill., 1898-9; Asst. Prof., Chem., Univ. of Buffalo, 1899-1900; Chief Chem., Ord. Dept., U. S. Army, 1900-4; Prof., Chem., Univ. of Buffalo, 1904—. Inventor of Test for Stability of Cellulose Nitrate Powders, officially adopted by the Ord. Dept., U. S. Army, 1903; mercury seal fat flask; fumeless nitrogen digestion apparatus. Auth.: New Fat Flask, Mercury Seal, *Jour. Ind. and Engng. Chem.*, 1909, 314 pp.; Three New Prelim. Tests for Maple Product, *Jour. A. C. S.*, 1908, pp. 1429-1431; Lead Value of Maple Products, *do.*, 1908, pp. 1611-1616; Apparatus for Polarizing at 87°, *do.*, 1908, pp. 1790-91; Apparatus for Preventing Bumping, *do.*, 1908, pp. 1792, 1793; Hist., Manufacture and Analysis of Maple Products, *Jour. Frank. Inst.*, 1908; Inorganic Chem., (text-book) to be published by J. Wiley & Sons; Food Preparedness and Food Values (pamph-

lets), pub. by Univ. of Buffalo, 1917; articles in *Jour. Ind. and Engng. Chem., Jour. A. C. S.* Mem., Lutheran Church; A. C. S.; Univ. Club, Buffalo; Buffalo Lawn Bowling Club. Married Lucetta M. Hersee, S 5, 1901, Buffalo. Child, Edwin Alber William, b. O 5, 1902. *Address,* 219 Crescent Ave., Buffalo, N. Y.

845. *WILLIAM C. TACKETT

Lawyer; B. L. in L. & A.; b. Ap 13, 1870, Ivesdale, Ill.; s. Walter B. and Elizabeth G. (Powers) Tackett. Prepared in Sadorus Tp., Champaign Co. Philomathean; Blackstonian; Y. M. C. A.; Phi Delta Theta; Prohibition Club; Shield and Trident; Football Team; Track Team; Ed., *Illini.* Teacher, Math., Champaign H. S., 1894-6; Lawyer, 1896-7. Mem., Christian Church. Died F 5, 1897, Chicago.

846. *BENJAMIN FRANKLIN TEMPLETON

Teacher; A. B. in L. & A.; b. F 11, 1856; s. David (b. Jl 22, 1826, Greene Co., O.) and Amazonia (Mills) Templeton (b. Ja 14, 1834, Lawrence Co., Ill.). Prepared in Valparaiso Norm. Sch. Teacher Math., Huntington, Ind., H. S., 1894-5; Supt., Schs., 1895-7; Stud., Univ. of Chicago, 1897-8; Prof., Latin and Greek, Marion, Ind., Norm. Coll., 1898-1901. Elder Christian Church. Married Carrie Harter, D 25, 1894, Indianapolis. Died Ja 9, 1901, Marion, Ind.

847. WILLIS EUGENE TOWER

Teacher; B. S. in Chem.; M. S., 1908; b. Je 5, 1871, Bennington, Vt.; s. Reuben Smith (b. Je 12, 1845, N. Y.) and Susan Chase (Lyons) Tower (b. Ja 15, 1850, Bennington, Vt.). Prepared in Univ. Acad. Courses in Educ., Univ. of Chicago. Philomathean; Chem. Club; Y. M. C. A.; Mgr., Philo-Adelphic Lecture Course, 1894. Prin., Elkhart Inst., 1895-7; Head of Dept. of Physics, Englewood H. S. Auth.: Experimental Physics, 324 pp., Ginn & Co., 1911; Prins. of Physics, 466 pp., P. Blokiston's Son & Co., 1914; The Teaching of Physics in Segregated Classes, *Sch. Sc. and Math.;* A High Sch. Boy's Efficiency Sheet, *do.;* Mechanics in a First Year Course in Physics, *School Rev.,* Ja 1905; Physics Ed., *School Science and Mathematics.* Mem., M. E. Church; Central Assn. Sc. and Math. Teachers, Pres., 1914; active mem., Nat. Educ. Assn.; A. A. A. S.; R. A. M., Normal Park Chap. Married Alta Cooley, D 27, 1899, Rochelle, Ill. Children: Dorothy, b. S 15, 1901; Robert Cooley, b. Mr 20, 1904; Frederick Willis, b. O 7, 1905. *Address,* 344 N. Normal Parkway, Chicago.

848. *CHARLES HENRY TREGO

Farmer; B. S. in E. E.; b. Ag 3, 1870, Chicago; s. Alfred H. (b. Je 16, 1838, Wrightstown, Pa.) and Frances C. (Reed) Trego (b. S 1, 1848, Farmington, Ill.). Prepared in Hoopston H. S. and Univ. Acad.; Mech. and Elec. Engng. Soc. With Hoopston Canning Co., 1894-5; Mgr. and Supt., Hoopston Elec. Co., 1895-1901; Cuba Cattle Co., 1902; farmed in Southern Calif., 1903-8; farming at Palacios, Tex. since 1908; owner Ice Factory and Elec. Light Plant, Palacios, Tex., 1913. Mem., Northwestern Elec. Assn., 1896-1900. Married Clara T. Clark, F 3, 1905, Chicago. Died N 18, 1918.

849. PERCY THOMAS WALTON

Engng. and Contracting; B. S. in C. E.; b. Mr 27, 1871, Paxton, Ill.; s. William L. (b. O 30, 1844, Eng.) and Kate B. (Hinchman) Walton (b. Ja 28, 1848, Racine, Wis.). Prepared in Paxton H. S. Struct. Steel and Bridge Engr., with Koken Iron Works, St. Louis, 1897-8; Kenwood Bridge Co., Chicago, 1898-99; Stupp Bros. Bridge Co., St. Louis, 1899-1905; Chief Engr., Ill. Steel Bridge Co., Jacksonville, Ill., 1905-9; Gen. Mgr., N. Dak. Metal Culvert Co., Fargo, N. Dak., 1900-12. North Western Agency for Ill. Steel Bridge Co., 1912—. Married Cora L. Landell, Jl 30, 1898, St. Louis (died Je 16, 1903); Prudence Austin, My 5, 1915, Duluth, Minn. *Address,* 551 Gilfillan Block, St. Paul.

850. *LESLIE ALVORD WEAVER

(Brother of No. 1289)

B. L.; b. F 21, 1872, Cleveland; s. Benjamin (b. My 1, 1846, Schenectady Co., N. Y.) and Martha Maria (Campbell) Weaver (b. Ag 30, 1850, Cook Co., Ill.). Prepared in Danville H. S. Delta Tau Delta; Adelphic; Alpha Delta Sigma; Shield and Trident; Dramatic Club; Chess Club; *Illini* staff; *Sophograph* Bd. Mayor pro tem of Champaign. Mem., A. F. A. M.; B. P. O. E. Married Eunice Sheldon, Je 8, 1898, Urbana. Children: Dorothy Eunice, b. Jl 4, 1899; Sheldon Alvord, b. N 13, 1902. Died N 19, 1905, Champaign.

851. FRED JOHN WEEDMAN

Investigator, Claims Dept., I. C. R. R.; B. L. in L. & A.; b. Mr 28, 1872, Farmer City, Ill.; s. T. S. and Mary M. (Brownlee) Weedman. Prepared in Pub. Sch. Phi Delta Theta; Blackstonian; Philomathean; Track; Capt. Varsity Championship Track Team, 1894. With J. V. Farwell, 1894-5; Real Est., Univ. Regt. Ins., 1895-6; Taught Sch., 1896-8; Asst. Postmaster, Farmer City, 1900-2; Investigator of Claims in Claim Dept., I. C. R. R., 1902—. Married Winifred Wetzell, Mr 28, 1900, Farmer City, Ill. Child, Dale Frederick, b. N 16, 1908. *Address,* 305 Park Row Sta., Chicago.†

852. CHARLES THORNTON WILDER

(Brother of No. 496)

Real Est. Bus.; B. S.; b. D 17, 1870, Essex, N. Y.; s. Charles N. (b. Winchendon, Mass.) and Martha L. (Thornton) Wilder (b. Sidney, Australia). Prepared in Champaign H. S. Sigma Chi; Philomathean; Assoc. Ed., *Illini.* Instr., Univ. of Ill., 1894-5; in charge Dept. of Photography, *do.,* 1895-1900; Real Est., 1900-2; Mining, 1902-12; Real Est., Los Angeles, 1912—. Mem., A. F. A. M.; I. O. O. F. Married Bertha M. Ritter, Mr 18, 1914, Point Firman, Calif. Child, Charles Thornton Wilder, Jr., b. O 5, 1916. *Address,* San Pedro, Los Angeles.

853. ROBERT ALVIN WOOD

Chief of Section, Bur. of Mines; B. S. in M. E.; M. E., 1895; b. N 26, 1866, Woodburn, Ill.; s. Richard H. (b. 1833, N. J.) and Ellen A. (Sturges) Wood (b. 1836, Woodburn, Ill.). Prepared in Bunker Hill Acad. Fellowship in M. E., 1904-5. Philomathean; Y. M. C. A. Agt., Brit. Luxfer Prism Co.; Chief, Tech. Section, Bur. of Mines, Pittsburgh. Mem., Baptist Church. Married Maude I. Stevens, F 20, 1900, Hampstead Heath, London, Eng. Children: Robert Stevens, b. Ap 20, 1902; Esther Helen, b. Ag 19, 1904, Ruth Virginia, b. Ap 1909. *Address,* 219 7th St., Aspinwall, Pa.; *bus. add.,* Bur. of Mines, Pittsburgh.

854. *OLGA C. WOOLSEY (GIBBS)

(Wife of No. 742; Sister of No. 1297)

B. S. in L. & A.; A. M., 1895; b. Ja 20, 1871, Polo, Ill.; d. R. Dickson (b. S 9, 1834, Andes, N. Y.) and Mary A. (Holmes) Woolsey (b. Je 15, 1838, Hamden, N. Y.). Prepared in Polo H. S. Alethenai; Y. W. C. A.; English Club. Fellowship in Latin. Taught one yr. Mem., Congr. Church. Married William David Gibbs ('93), Jl 16, 1896, Polo, Ill. Child, Dorothy, b. Je 11, 1899 (died at birth). Died Je 11, 1899, Columbus, O.

CLASS OF 1895 (68 LIVING, 6 DEAD)

855. HERBERT CLARKE ARMS

V. P., Central Scientific Co.; B. S. in A. E.; b. Mr 3, 1871, Dubuque, Ia.; s. Charles Henry (b. D 25, 1840, Knoxville, Ill.) and Aurora Bartlett (Clarke) Arms (b. Ja 27, 1844, Conway, Mass.). Prepared in Hyde Park H. S., Chicago. Sigma Chi; Shield and Trident; Glee, Mandolin, Archs'. Clubs; Pres., Students' Dancing Club; Treas., Freshman Class; Helped organize Glee and Mandolin Clubs; Ed., 1st. *Illio* and named it; Assoc. Ed., *Illini*. Asst. Arch., I. C. R. R., 1895-98; Mgr., Chicago Lab. Supply & Scale Co., 1898-1904; V. P., Scientific Co., 1904—. Grand Tribune, Sigma Chi Fraternity, 1900-9; Pres., Wilmette Country Club; mem., Skokie Country Club; Univ. Club of Chicago; Illini Club of Chicago. Married Elizabeth Watson Gregg, Je 20, 1900, Chicago. Child, Eloise Elizabeth, b. Ag 28, 1903. *Address,* Wilmette, Ill.

856. CHARLES BARRY

Engineer; B. S. in M. E.; b. Ag 6, 1871, Henry, Ill.; s. Michael (b. Ireland) and Margaret (Brown) Barry. Prepared in Norm. Sch., Dixon, Ill. With Internat. Harvester Co., 1895-1907; Contr., Engng. Co., 1907-12; F. B. Dickerman Co., 1912—. *Address,* 5355 Agatite Ave., Chicago.

857. HARRY WILLIAM BAUM
(Husband of No. 1224)

Contracting Engr.; B. S. in C. E.; b. N 23, 1874, Indianola, Ill.; s. Frank (b. N 1849, Indianola, Ill.) and Eliza (McHaffie) Baum (b. Mr 1850, *do.*). Prepared in Indianola H. S. Kappa Sigma; Ath. Assn.; Pres., Sr. Class; Baseball team, 1893-5; Football team, 1893-5. Civ. Engr., I. C. R. R., 1896-8; Asst., C. E., Univ. of Ill., 1898-9; Asst. Engr. on U. P. R. R., 1899-1904; Asst. Engr., O. S. L. R. R., 1904-5; Supt. Const., James Stewart & Co., 1905-9; Contracting Mgr., James Stewart & Co., 1909—. Mem., A. S. C. E.; Alta Club, Salt Lake City; Univ. Club; Weber Club, Ogden, Ut. Married Daisy Garver ('99), Mr 20, 1900, Bloomington, Ill. Child, Infant, b. Jl 1903 (died *do.*). *Address,* Biltmore Hotel, New York; *bus. add.,* c/o James Stewart & Co., 30 Church St., *do.*

858. CHARLES WORTH BEACH

Civ. Engr.; B. S. in C. E.; b. D 5, 1868, Des Moines; s. David and Roxana (Munhall) Beach. Prepared in Colo. Agr. Coll. Civ. and Irrigation Engr. Deputy St. Engr. Auth.: Irrigation in Colorado, pub. by Bur. of Irrigation Investigation, U. S. Dept. Agr.; also did work on two biennial reports of St. Engr., 1905-6, 1907-8; Chief Engr., Two Buttes Irrigation & Reservoir Co. *Address,* Las Animas, Colo.†

859. FREDERICK ALBERT BEEBE

Mechanic; B. S. in M. E.; b. S 15, 1872, Red Bank, N. J.; s. Samuel Smith (b. Ag 25, 1846, Rome, N. Y.) and Katherine H. (Burr) Beebe (b. O 1851, Middletown, N. J.). Prepared in Wisner (Neb.) H. S. and Univ. of Ill. Acad. With Griffin Wheel Co., Chicago, 1895-11; Sears, Roebuck & Co., Chicago, 1911; foundry expert, *do.*, 1911—. Auth.: Cast Iron and Steel Wheels, *Elec. Street Ry. Jour.*, Vol. 35, No. 11, pp. 446-449, 1910; Cast Iron Car Wheels, 1907. Mem., Mech. Engng. Soc.; A. F. A. M.; Chicago Yacht Club. Married Grace Josephine English, D 24, 1906, Boston. *Address,* Michigan City, Ind.

860. WILLIAM GUTHRIE BOON

Asst. Engr.; B. S. in C. E.; b. N 2, 1870, Chrisman, Ill.; s. John (b. Ap 13, 1837, Eng.) and Ann E. (Guthrie) Boon (b. Ja 25, 1841, Ind.). Prepared in Univ. Acad. Asst. Engr., C. B. & Q. R. R. Civ. Engr., Dept. Maintenance of Way. Married Charlotte Bates, Je 12, 1901, Burlington, Ia. Children: Guthrie Bates, b. Je 26, 1902; William Clifford, b. Ag 12, 1905. *Address,* 117 Prince Ave., Downers Grove, Ill.

861. ROBERT ALLAN BOWER, Jr.

Banker; B. L. in L. & A.; b. Mr 8, 1875, Tolono, Ill.; s. Robert Allan (b. Brown Co., O.) and Mary Elizabeth Bower (b. Md.). Prepared in Tolono Tp. H. S. Tolono Bank, 1896-01; Supt., Ice Plant, Mattoon and V. P., Bank of Tolono, 1901—. Married Ella Beaton, F 1905, Chicago. Children: David Robert, b. Mr 8, 1906; Isabel, b. F 12, 1909; Mary, b. Jl 2, 1912. *Address,* Tolono, Ill.†

862. CHARLES BAKER BURDICK

Hydraulic and San. Engr.; B. S. in C. E.; C. E., 1912; b. Mr 6, 1874, Chicago; s. William Richard (b. Ja 12, 1833, Erie Co., N. Y.) and Mary (Dewey) Burdick (b. 1846, Cooperstown, N. Y.). Prepared in Wallace H. S., Sterling, Ill. Sigma Chi; Shield and Trident; Glee, Mandolin and Banjo Clubs; Leader, Glee Club. Asst. Engr., Alvord & Shields, Consulting Engrs., 1895-7; Asst. Engr., John A. Cole, Hydraulic Engr., 1897-1901; Assoc., firm of John A. Cole & Sons, 1901; since 1902, mem., firm Alvord & Burdick, Hydraulic & San. Engrs., Chicago. Co-auth., Relief from Floods, 175 pp., McGraw Book Co., 1918; published various papers delivered before Technical Societies with reference to the purification of water, methods of water pumping, and other subjects relating to water works. Mem., A. S. C. E.; West. Soc. Engrs., Pres.; Am. Water Works Assn.; Ill. Soc. Engrs., past Pres.; Chicago Engrs. Club; Univ. Club of Chicago; La Grange Country Club. Married Mabel Myra Taylor, O 8, 1909, Chicago. Child, Mary, b. Jl 2, 1912. *Address,* 419 S. Waiola Ave., La Grange, Ill.

863. WILLIAM THOMAS BURRILL

Arch. Engr.; B. S. in Arch.; b. S 20, 1868, Stephenson Co., Ill.; s. Edward and Sophia T. (Cowan) Burrill. Prepared in Urbana H. S. and Spokane Coll., Spokane, Wash. Y. M. C. A. Arch. Draftsman, 1895-8; Struct. Draftsman, 1898-1904; Contracting Engr., 1904-5; Engr. in charge of drafting, 1905—. Minneapolis Engrs.' Club. Married Florence Flota Baker, N 8, 1900, Decatur, Ill. Children: Charles Martin, b. O 31, 1901; Lida Marilla, b. Jl 7, 1903, and Lois, b. My 4, 1906 (died My 1, 1907). *Address,* 2376 Carter Ave., St. Paul.

864. *FRANK LYMAN BUSEY
(Brother of No. 1316)

Sales Engr.; B. S. in M. E.; M. E., 1908; b. Ag 28, 1872, Urbana; s. Mathew D. (b. Urbana) and Anna E. (Hurd) Busey (b. Lima, O.). Prepared in Urbana H. S. Operated foundry and Mach. Shop, Chicago, 1895-8; in bus., 1898-1905; Consulting Engr., Seattle, 1906; with Engng. Exp. Sta., Univ. of Ill., 1907-11; Asst. Chief Engr., Buffalo Forge Co., 1911. Auth.: Tests with House Heating Boilers and Furnaces. *Engng. Review,* 1911, 18 pp.; New Basis for Rating House Heating Boilers and Furnaces presented at Je, 1911, meeting of Am. Soc. Heating and Vent. Engrs.; auth. with Mr. W. H. Carrier of paper presented D 1911, before the A. S. M. E., on "Air Conditioning Apparatus"; Various short articles in *Engng Review., Power; Domestic Engng.* and *Metal Works.* Married Lillian M. Yanos, Jl 5, 1897, Urbana. Died Je 7, 1914, Battle Creek, Mich.

865. HORTENSE CALL (BARR)

B. S.; b. O 15, 1874, Urbana; d. Geo. W. (b. Ap 8, 1836) and Celina Catherine (Copen-

haver) Call (b. Ag 20, 1841, Dresden, O.). Prepared in Urbana H. S. Alethenai; Y. W. C. A. Nurse in Mary Thompson Hosp., 1896-8, Chicago; graduated 1898. Mem., D. A. R.; O. E. S.; Hope Chap. No. 104; Worthy Commander, Urbana Conclave, No. 15; Order of True Kindred. Married Andrew Barr, Jl 15, 1899. Children: Andrew, b. My 6, 1901; Catherine Celina, b. Ag 31, 1904; Marion Elizabeth, b. Mr 21, 1907; John W., b. S 12, 1913. *Address,* 502 S. Race St., Urbana.

866. GEORGE HENRY CAMPBELL

Banker; B. L. in L. & A.; b. N 9, 1874, Edgewood, Ill.; s. John Thomas (b. Ja 26, 1845, Barrington, Ill.) and Katherine (Jenkins) Campbell (b. S 21, 1850, near Dayton, O.). Prepared in Univ. Acad. Philomathean; Blackstonian; Ed., *The Illini,* 1895; Fellowship in Latin, 1899-1900. M. L., 1900. Teacher, 1903; Deputy Co. Clerk 1905. Married Lula Myra Mitchell, Ag 27, 1902. *Address,* Joy, Ill.†

867. EARL VANHISE CAPPS

E. Engr.; B. S. in E. E.; E. E., 1896; b. My 14, 1873, Illiopolis, Ill.; s. Thomas W. and Nellie (Vanhise) Capps. Prepared in Mt. Pulaski H. S. A. M., Univ. Neb., 1899. Brevet Capt. Prac. Electn., 1897; Prin., H. S., Blair, Neb., 1900; Owner and Mgr., Blair Elec. Light & Power Co., 1900-10; Mgr., Beatrice Elec. Co., Beatrice, Neb., 1910-12; Consulting and Const. Engr., Neb. Gas and Elec. Co. and Continental Gas and Elec. Co., 1912-17; Efficiency Engr., Grand Island Mun. Light and Water Plant, 1917-18. Mem., Sch. Bd., Blair, Neb., 1914. Illustrious Protector, Royal Highlanders, 1902-08; Sec., Cml. Club, 1904-6; Sec., Neb. Elec. Assn. 1907—. Married Claudie Henrie, 1895, Champaign. Child, Stanley Mozart, b. Ja 1, 1898. *Address,* Blair, Neb.

868. RAY SHEPARD CARBERRY

Engineer; B. S. in C. E.; b. My 3, 1873, Secor, Ill.; s. D. E. and Emma J. (Dunbar) Carberry. Prepared in Mansfield H. S. City Engr., Monticello, Ill., 1895-96; Engr. and Gen. Mgr., Maysville Canal Improvement Co., Idaho Falls, Idaho, 1897-99; Asst. Engr., O. S. L. R. R., Pocatello, Idaho, 1899; Wabash R. R., St. Louis, 1903; C. & N. W. R. R., Chicago, 1904-05; Engr., U. S. Reclamation Service. Mitchell, Neb., 1905-10; Supt. Imperial Water Co. No. 1, 1910—. Assoc. Mem., A. S. C. E. Married Birdie Irine Tillotson, D 24, 1908, Sheridan, Wyo. Children: Deane Edwin, b. Ag 29, 1910; Mabel Adila, b. Mr 11, 1912. *Address,* Imperial, Calif.

869. CLYDE ROBERT CARMACK

Contractor; B. S. in M. E.; b. N 1, 1873; s. Robert Eldredge (b. Tenn.) and Elizabeth (Malone) Carmack (b. Ind.). Prepared in Indianapolis H. S.; Univ. Acad. Philomathean. M. E. work, 1895-01; Supt., Canning Factories, 1901-3; Contr., builder. Married Essie Morris, O 10, 1900, Indianapolis. Children: Robert Morris, b. S 20, 1901; Dorothy Elizabeth, b. D 15, 1903; Floyd Clyde, b. D 4, 1905; Edith Irene May, b. My 5, 1911. *Address,* 715 N. Center Ave., Tropico, Calif.†

870. *CLARENCE ADELBERT CLEMENT

B. S. in M. & S. E.; b. F 13, 1869, Lombardville, Ill.; s. William W. (b. Ag 19, 1840, N. Y.) and Clara E. (Clark) Clement (b. O 18, 1845, Tiskilwa, Ill.). Prepared in Tiskilwa H. S. C. E. Club. Recorder on Sur., Miss. River, 1895-6; C. Engr. with Engr. Corps U. S. Army, Const. of Ill. and Miss. Canal, 1896-1902; Draftsman with Chief Engr., F. E. & M. V. R. R., Omaha, Neb., 1902; C. E. with U. S. Engr. Corps Sur., Ill. and Des Plaines Rivers, 1902-5; C. E. With Engng. Corps, U. S. Army; Const. of Ill. and Miss. Canal, 1905-7; Jr. U. S. Engr., Chicago River Improvement, 1907-9; Jr. Engr., Mo. River Improvement, 1909-11. Married Josie Abbott Mayo, D 18, 1901, Wyanet, Ill. (died D 1910). Child, Jennie Maurine, b. Mr 3, 1906. Died O 11, 1911, at Kansas City, Mo. Buried at Sheffield, Ill.

871. *JOHN DE WITT CLINTON

(Brother of Nos. 599, 1843)

B. S. in Chem.; b. N 16, 1871, Polo Ill.; s. John W. and Carrie A. (Perkins) Clinton. Prepared in Polo H. S. Worked in Chicago for a short time, when health failed. Died O 18, 1905, Polo, Ill.

872. *WILLIAM HENRY DILLON

Arch. Engr.; B. S. in A. E.; b. My 8, 1870, Normal, Ill.; s. Levi and Mary (Wright) Dillon. Prepared in Wisconsin Acad. Designed const. and equipment and superintended const. of Belle Isle Aquarium and Hort. Bldg., Detroit. Married Rose E. Richards, My 20, 1896, Normal, Ill. Child, Lyle, b. Ag 13, 1899. Died Je 19, 1908, Seattle.

873. ALEXANDER M. DONNAN

Architect; B. S. in Arch.; b. O 6, 1871, Independence, Ia.; s. James B. (b. D 19, 1840, West Charlton, N. Y.) and Martha Jane (Ross) Donnan (b. Lower Waterford, Vt.). Prepared in Independence (Ia.) H. S. and Cornell Coll., Mt. Vernon, Ia. Arch. and Treas., Buchanan Co., Ia., 1906—; Co. Treas. 1915—. Married Helen Maud Rosemond, S 9, 1903, Independence, Ia. Child, Ross Donnan, b. S 23, 1910, (died O 5, 1910). *Address,* Independence, Ia.†

874. SHERMAN REILLY DUFFY

Newspaper Bus.; B. L. in L. & A.; b. My 21, 1873, Lisbon, Ill.; s. Christopher Columbus (b. Dublin, Ire.) and Emeline (Hall) Duffy (b. DeKalb Co., Ill.). Prepared in Plano H. S.; Jennings Sem.; Ottawa H. S. Phi Delta Theta; Shield and Trident; Phi Beta Kappa. *Address,* 5047 Winthrop Ave., Chicago.†

875. ALFRED FELLHEIMER

Architect; B. S. in Arch.; b. Mr 9, 1875, Chicago; s. August (b. Munich, Bavaria) and Julia (Roeuthal) Fellheimer (b. Dortmund, Prussia). Prepared in Univ. of Ill. Prep. Delta Tau Delta. Practicing Arch. under firm, A. Fellheimer. Mem., Transportation Club, New York City. Married Elizabeth Fellheimer, D 25, 1902, New York City. Child, Madeline, b. O 24, 1905. *Address,* 676 Riverside Drive, New York City; *bus. add.,* 7 E. 42d St., New York City.

876. JOEL EDWARD FERRIS

(Brother of No. 803)

Investment Banker; A. B. in L. & A.; b. Ja 2, 1874, Carthage, Ill.; s. Hiram Gano (b. 1822, Howard, N. Y.) and Julia E. (Halton) Ferris (b. 1837, Hillsgrove). Prepared in Carthage Coll. Phi Delta Theta. Kansas City, Mo., 1896-1904; St. Louis, 1904-6; lawyer, London, Eng., 1906-7; Banker, Spokane, Wash., 1908—. Married Clara Hughes, Ap 14, 1914. Children: Sarah Elizabeth, b. F 10, 1915; Joel E. Jr., b. O 19, 1917 (died F 10, 1918). *Address,* W. 319 Sumner Ave., Spokane, Wash.

877. JESSE GRANT FUNSTON

(Brother of No. 691)

In Tel. Bus.; B. S. in E. E.; b. My 24, 1872, New Comb Tp., Champaign Co.; s. John H. (b. F 9, 1823, Ran Co., O.) and Elizabeth E. (Bailey) Funston (b. O.). Prepared in Univ. Acad. Philomathean. Married Jinks J. Hume, F 21, 1900. Children: John Harold, b. D 2, 1901; Robert Hume, b. Ap 15, 1903; Elizabeth E., b. Ja 25, 1907; George Cyril, b. N 29, 1908; Margaret A., b. S 6, 1910. *Address,* Geddes, S. Dak.†

878. JAMES ALBERT GREEN
(Brother of Nos. 2110, 3001)

B. S. in M. E.; b. 1871, Ivesdale, Ill.; s. Patrick (b. N 7, 1842, Ire.) and Maria (Hopkins) Green (b. Mr 23, 1845, *do.*). Prepared in Univ. Acad. Locomotive Engr., I. C. R. R. *Address,* 214 E. Clark St., Champaign.†

879. MARIANA GREEN (STEELE)
(Wife of No. 997)

B. L. in L. & A.; b. Champaign; d. Jonathan Bogue (b. Ill.) and Sallie (Raymond) Green (b. O.). Prepared in Champaign H. S. Alethenai. Mem., D. A. R. Married William La Barthe Steele ('96), Ap 30, 1901. Children: Mariana, b. Je 10, 1903; Melissa, b. N 6, 1905; William La Barthe Jr., b. Ag 25, 1907; Harriet Gertrude, b. F 27, 1909 (died Je 8, 1910); Jane Raymond, b. M 26, 1910; Sarah Green, b. F 7, 1914; Philip Joseph, b. Ap 23, 1916. *Address,* 2512 Jackson St., Sioux City, Ia.

880. EMERY STANFORD HALL
(Brother of No. 2686)

Architect; B. S. in Arch.; b. N 25, 1869, near Chatsworth, Livingston Co., Ill.; s. Justice Smith (b. Ap 24, 1840, near Portland, Me.) and Sarah H. (Stanford) Hall (b. My 7, 1845, Lowell, Ill.). Prepared in Prep. Dept., Univ. of Ill. Pres., Y. M. C. A.; Pres., Adelphic Oratorical Assn. Designed and supervised the erection of First Baptist Church, Urbana, during sr. yr.; with Nelson S. Spencer, Arch., 1896; with firm of Harvey L. Page & Co. as partner, Chicago, 1897-1900; dissolved partnership and succeeded to the firm's bus., 1900; Hall and Baker, 1907-9; independent practice, 1909—; commissioned Chief Engr. and Purchasing Agt., Saskatchewan Steamship and Coal Co., to design and equip river transportation lines, 1914. Specialized on auditoriums and institutional bldg. planning; designed type of asbestos—steel theatre curtain which has been generally used in theatres throughout the U. S.; remodeled 30 percent of all Chicago theatres after Iroquois fire; arch. for Y. M. C. A. Coll. at 53rd. and Drexel Ave., also Coll. Camp, Wis., Immanuel Baptist Church problem; report in form of an extended thesis on mod. down town church problem. Mem., Com. appointed by Mayor Harrison to investigate causes of Iroquois fire and compiler of report of this com.; mem., st. examining com. for licensing arch. in Ill., 1918—. Ed., Handbook for Architects and Builders; article in *Am. Contr.;* Ed. of barnplanning section of *Am. Team Owner;* articles in *The Building Material Exhibition, Inland Arch., The Apartment House Mag.* Mem., (formerly) Acad. of Sc.; Ill. Soc. of Archs., 1898-1918, Pres. 1902-3, Sec. 1906-13, Pres. 1914-15, Dir. 1918; Chm., First Convention of Archs. of Ill.; represented A. I. A. at Nat. Purchasing Agts. Assn. Conf., Chicago, 1918; Chm., Bd. of Deacons, Tabernacle Baptist Church of Chicago; moderator, *do.* Married Clara Louise Adams, Je 14, 1900. Children: Halbert Hugo, b. My 1901; Ruth Alden, b. O 20, 1902; Josephine Sarah, b. Jl 11, 1909; Eunice Sanford, b. N 6, 1912. *Address,* 3230 W. Monroe St., Chicago; *bus. add.,* Steinway Hall Bldg., 64 E. Van Buren St., *do.*

881. ARMIN HARMS

Chemist; B. S. in Chem.; b. O 24, 1875, Ger. Prepared in Rock Island H. S. Phi Delta Theta; Shield and Trident. Adv. Agt., 1894; Mgr. Baseball Team, 1895. Chem., Milwaukee, 1895-7; in Mex., 1897-1902; in Milwaukee, 1902-3; in Mex., 1903-4; in Calif., 1904-8; Chicago, 1908-14; Mex., 1914-17; Sasco Plant. Am. Smelting & Ref. Co., 1917-19. Mem., A. C. S. *Address,* Hotel Laughlin, El Paso, Tex.

882. ADOLPH HEMPEL

Economic Entomologist; B. S.; M. S., 1898; b. Ap 10, 1870, Canton, O.; s. H. A. and Anna Maria (Gerber) Hempel. Prepared in Rollins Coll., Winter Park, Fla. Attended Hillsdale (Mich.) Coll., 1891-4. Delta Tau Delta. Ill. St. Biol. Sur., 1896; Entom. of Museu Paulista, S. Paulo, Brazil, 1897-1900; Economic Entom., Inst. Agronomico, Campinas, S. Paulo, Brazil, 1900—. Auth.: Many articles on Entomol. and Biol.; As Coccidas Brazileiras, com as estampas Vol. XII. Pas. 365 to 537 in *Revista do Museu Paulista,* Vol. LIV, 1900; As Coccidas do Brasil. Catalogos da Fauna Brazileira editados pelo Museu Paulista, S. Paulo, Brasil, Vol. III, 1912. Married Emma Julia Hempel, N 9, 1901, Campinas, S. Paulo, Brazil. *Address,* Campinas, St. of S. Paulo, Brazil.

883. ELMER KIRKPATRICK HILES

Mech. Engr.; B. S. in M. E.; b. Ag 8, 1871, Chicago; s. Charles Albert (b. Ja 22, 1829, Philadelphia) and Elizabeth (Kirkpatrick) Hiles (b. Je 8, 1831, Goshen, Ind.). Adelphic. Sec., Engrs. Soc. of Western Pa. Now Maj., 15th U. S. Engrs. (Railway) in France. Mem., A. S. M. E.; Engrs. Soc. of West. Pa.; Franklin Inst.; Coal Min. Inst. of Am.; A. S. C. E. *Address,* 5537 Hampton St., Pittsburgh; *bus. add.,* 2511 Oliver Bldg., *do.*

884. PARKER HALE HOAG

Lawyer; A. B. in L. & A.; b. My 16, 1873, Thomasboro, Ill.; s. Walter Brice (b. Penfield, N. Y.) and Hester (Atkinson) Hoag (b. Independence, Mo.). Prepared in Champaign H. S. Alpha Tau Omega; Philomathean. Mem., Univ. Club of Chicago; Legal Club of Chicago; Am. Bar Assn.; Ill. Bar Assn.; Chicago Bar Assn.; Worshipful Master, A. F. A. M., 1906-7; High Priest, R. A. M., 1910-11; Chevalier Bayard Commandry No. 52; Oriental Consistory; Shrine; Red Cross of Constantine, No. 1; Dir., Chicago Illini Club, 1917—; Pres., Legal Club of Chicago, 1918—; Master, Lakeside Lodge No. 739, 1906-7; K. T.; Medinah Temple; mem., St. John's Conclave Premier, No. 1. Married Myrtle G. Mahler, Mr 23, 1907, Chicago. *Address,* 3247 Michigan Ave., Chicago; *bus. add.,* 1305 Fisher Bldg., *do.*

885. STEPHEN FORD HOLTZMANN

Consulting Engr.; B. S. in Arch.; b. Mr 23, 1874, Pontiac, Ill.; s. Samuel E. (b. N 27, 1837, Pa.) and Mary King (Ford) Holtzmann (b. Je 12, 1843, Newark, N. J.). Prepared in Pontiac H. S. Delta Tau Delta; Mgr., Football Team. Tramp Draftsman to 1900; in Supervising Arch's. Office, Washington, D. C., 1900-1905; Consulting Engr., Gunvald Aus Co., N. Y. City, 1905—. Mem., Royal Arch Masons; A. S. C. E. Married Maude Ellen Shaw, Ja 30, 1903, Washington, D. C. Children: Jeddiah Samuel; Stephen Robert. *Address,* Hastings on Hudson, N. Y.; *bus. add.,* 244 Madison Ave., N. Y. City.

886. ERNEST ALEXANDER HUNT
(Brother of No. 748)

Physician and Surg.; B. S. in E. E.; b. D 7, 1875, Urbana; s. Joseph Everett and Ruth (Alexander) Hunt (b. N. Y.). Prepared in H. S. Engng. Soc.; Phi Rho Sigma. Sr. Baseball Team. Coll. of Phys. and Surg., 1895-8; M. D., *do.,* 1898. Mem., Marshall Co. Med. Soc., 1898-1908; Austin Flint Med. Soc.; A. M. A.; Blackhaw Co. Med. Soc.; Waterloo City Med. Soc. Married Adelyn Kimball, Je 14, 1900, LaMoille, Ill. Children: Dorothy K., b. Ag 16, 1901; Robert Everett, b. D 28, 1910. *Address,* 915 W. 3d St., Waterloo, Ia.; *bus. add.,* 401-2 Coml. Bldg., Waterloo.†

887. PETER JUNKERSFELD
(Husband of No. 592)

Engineer; B. S. in E. E.; E. E., 1908; b. O 17, 1869, Colfax Tp., Champaign Co.; s. Peter J. (b. 1833, Ger.) and Josephine (Schmitz) Junkersfeld (b. 1840, Ger.). Prepared in Champaign H. S.; No. Ind. Norm. Sch. Adelphic; M. and E. E. Club; Ed., *Technograph*, 1895; Tau Beta Pi. Elected Fellow in E. E., 1895, but resigned. Delivered address, representing students, at Inauguration of Pres. Draper. Operating Const. and Engng. work, later in charge Engng. Dept.; Asst. to V. P., Commonwealth Edison Co., 1895-1918; Man. Engr. for Stone & Webster, Boston, 1919—. Pres. Assn. of Edison Companies; Maj., E. R. C., 1917; Col., Q. M. C., N. A., Mi 20, 1918—. V. P., A. I. E. E.; mem., West. Soc. Engrs.; A. S. M. E.; Pres. Alumni Assn., Univ. of Ill., 1911-13. Married Anna Boyle ('90), Je 19, 1901, Champaign. Child, Mary Josephine, b. S 5, 1911. *Address*, 139 N. Menard Ave., Chicago; *bus. add.*, Stone & Webster, Boston.

888. FREDERICK BLAIR KEELER

Contractor; B. S. in Arch.; b. Ja 11, 1873, near Earlville, Ill.; s. Francis G. (b. Ap 23, 1844, New Canaan, Conn.) and Anna M. (Blair) Keeler (b. Jl 17, 1844, Clintonville, N. Y.). Prepared in Earlville H. S. Draftsman, Chicago; Contr. and Builder, Earlville, Ill. Mem., Bd. of Educ., 1904-6, 1912—; City Council, 1904-5; A. F. A. M.; A. E. S.; R. A. M.; K. T.; A. A. O. N. M. S. Married Nellie Schmidt, Ap 18, 1900, Earlville, Ill. Child, Theodosia J., b. Ap 8, 1901. *Address*, Earlville, Ill.

889. MILO SMITH KETCHUM
(Brother of No. 1239)

Dean and Engr.; B. S. in C. E.; C. E., 1900; b. Ja 26, 1872, Kewanee, Ill., s. Smith (b. Ja 7, 1840, Bucyrus, O.) and Martha Ann (Clement) Ketchum (b. Ag 17, 1846, Hamilton, Can.). Prepared in Elmwood H. S. Adelphic; C. E. Soc.; Tau Beta Pi; Valedictorian; Sigma Xi. Instr., C. E., Univ. of Ill., 1895-7; Engr. with Gillette-Herzog Mfg. Co., 1897-9; Asst. Prof., C. E., Univ. of Ill., 1899-1903; Contracting Mgr., Am. Bridge Co., Kansas City, Mo., 1903-4; Prof., C. E., Univ. of Colo., 1904; Dean of Coll. Engng., 1905—; mem., firm Crocker & Ketchum, Consulting Engrs., 1909-10; Asst. Dir. in charge of const., U. S. Govt. Explosives Plant "C", Nitro, West Virginia, 1918—. Auth.: The Design of Steel Mill Buildings, McGraw-Hill Book Co., N. Y., 480 pp.; The Design of Walls, Bins, and Grain Elevators, *do.*, 556 pp.; The Design of Highway Bridges, *do.*, 546 pp.; The Design of Mine Structures, *do.*, 460 pp.; Struct. Engrs. Handbook, *do.*, 900 pp.; Sur. Manual (with W. D. Pence), *do.*, 250 pp.; Ed., 12th and 13th *Annual Report of the Soc. for Promotion of Engng. Educ.*; also auth. of numerous articles in *Engng. News*, *Technograph* and *Colo. Jour. of Engng.* Mem., A. S. C. E., Dir., 1918—; Soc. for Promotion of Engng. Educ., Sec., *do.*, 1903-5, V. P., 1909-10, Pres., 1917-18; Am. Soc. of Testing Materials; Am. Ry. Engng. Assn.; Fellow A. A. A. S.; Colo. Sch. Masters Club. Married Mary Esther Beatty, S 17, 1903, Newton, Ia. Children: Martha Esther, Jl 29, 1904; Elizabeth Jane, b. N 8, 1908; Milo Smith, Jr., b. Mr 8, 1910. *Address*, Univ. of Colo., Boulder, Colo.

890. WILLIAM HAVEN KIMBALL

Electrician; B. S. in E. E.; b. Mr 1, 1871, Evanston, Ill.; s. William Parker (b. Concord, N. H.) and Helen Eliza (Haven) Kimball (b. New Lenox, Ill.). Prepared in Lowell, Mass. and Chicago H. Schs. E. E. Club. Custodian Service U. S. Treas. Dept., 1910. Married Lucy Regal Schaeffer, Jl 25, 1907, Berkeley, Calif. Children: Helen Winifred, b. Ag 12, 1909; Robert, b. O 24, 1911; John Haven K., b. Je 22, 1913. *Address*, 120 Middlefield Rd., Burlingame, Calif; *bus. add.*, St. Francis Hotel, San Francisco.

891. FRANCIS EDWARD KING

Stock Farmer and Fruit Raiser; B. L. in L. & A.; M. L., 1896; b. N 6, 1857, White Hall, Ill.; s. Joseph N. (b. Je 28, 1830, White Hall, Ill.) and Elizabeth (Rawlins) King (b. S 3, 1830, *do.*). Prepared in White Hall H. S.; Ill. St. Norm. and H. S.; I. S. N. U., 1885-90. Y. M. C. A.; Color Serg. Teacher, 1897; Gardener, 1901; Teacher, Farmer, Fruit Raiser, 1904; Teacher, Farm Gardener, 1911; Stock Farmer and Fruit Raiser, 1911—. Mem., M. E. Church. Married Elizabeth O. E. King, N 4, 1904, Geneva, O. *Address*, Maple Lawn Farm, R. 1, Geneva, O.†

892. EDWARD JOHN LAKE

Professor; B. S. in Arch.; b. My 5, 1871, Edinburgh, Scotland; s. William (b. 1840, Eng.) and Mary Jane (Billing) Lake (b. 1844, *do.*). Prepared in Viroqua (Wis.) H. S. Adelphic. Studied at Rose Polytech., 1891-2; Pratt Inst., 1898-9; London Sch. of Art, 1908; Julian Acad., Paris, 1909. Asst. Prof., Art and Act. head of Dept. of Art and Design, Univ. of Ill., 1910—. Auth.: Articles, Drawing for Common Schs., *Sch. News & Prac. Educator*, 1897-9; Course in Drawing, Ill. St. Course; Japanese Painting for Young People's Lib., 4,000 words, *The Educational Soc. Pub.*, N. Y.; Birds and Animals, Rand, McNally Pub.; Composition for Photographers, *Photographic Weekly*, Cleveland, 1911; editorial contributions to *Indus. Arts Mag.*; 1914-18; ed., *do.* Mem., Congr. Church. Married Effie Estelle Harris, Ag 22, 1900, Champaign. Children: Zera W., b. Je 15, 1901; James Harris, b. Je 2, 1912; Julia Mildred, b. N 15, 1914. *Address*, 703 W. Park Ave., Champaign.

893. WILLIAM CLARENCE SMITH LEMEN

Civ. Engr.; B. S. in C. E.; b. D 19, 1873, Collinsville, Ill.; s. Clarence J. (b. Ja 9, 1843, Collinsville, Ill.) and Sarah Catherine (Smith) Lemen (b. Ap 2, 1846, N. Y. City). Prepared in Union Acad., Morganfield, Ky. Philomathean. Draftsman, Computer and Leveler, Miss. Riv. Comn., St. Louis, 1895-9; Topographer, U. S. Engr., St. Paul, 1899-1900; Insp., Miss. Riv. Comn. steamer Patrol, 1900-1; City Engr. and Supt., Mun. Elec. Lt. & W. W., Paris, Ill., 1901-2; Chief of Party on Sur. Miss. Riv. Reservoirs, 1902-3; Jr. Engr. with Savannah U. S. Engr., Office, 1902-9; Asst. Engr., in charge of Brunswick Sub. Office, 1910-12; Prin. Asst. Engr., Savannah Engr. Office, 1912-17. Harbor and River Improvements, S. E. Ga. & N. E., Fla.; Commissioned as Capt. in Engrs. R. C. and ordered to active duty in charge Harrison Engrs. Depot, N. J., S, 1917; Lt. Col., 1918. Auth.: Article, Topographical Sur. Reservoirs at Head-waters of Miss. Riv., *Technograph*, 1901, copied by *Engng. Record*, 1901. Mem., A. S. C. E.; Past Exalted Ruler of B. P. O. E.; A. F. A. M. Married Olive Belle Sutton, D 19, 1896, Evansville, Ind. Children: Catharine Neil, b. S 29, 1898; Whilhelmina, b. F 13, 1910; Orian Gregg, b. F 21, 1912. *Address*, 461 8th Ave., New York City.

894. DAVID ROSSITER LLEWELLYN

Draftsman; B. S. in M. E.; b. 1869, Sterling, Ill.; s. M. W. and Laura A. (Dresser) Llewellyn. *Address*, Care Am. Bridge Co., Chicago.†

895. ALBERT MILTON LONG
(Brother of No. 514)

Draftsman; B. S. in Arch.; b. F 4, 1872, Virden, Ill.; s. John Milton (b. O 16, 1835, Monroe, O.) and Emma V. (Brewer) Long

(b. S 10, 1838, Middletown, O.). Prepared in Virden H. S. Delta Tau Delta; Arch. Club. Sergt., 11th Regt., Ill. Nat. Guard, Co. K, 1917. Married Edith Hurst, Jl 29, 1906 (died Ap 13, 1914.). Child, Edith Virginia, b. S 1, 1908 (died O 16, 1912). *Address,* Cor. 37th and Stewart Ave., Chicago.

896. EDWARD LORING MANN
(Brother of Nos. 108, 109, 1059)

Lawyer; B. L.; b. N 7, 1869, Gilman, Ill.; s. William H. (b. Ky.) and Elizabeth D. (Abraham) Mann (b. Va.). Prepared in Gilman H. S. Adelphic; Ed., *Illini.* Admitted to Bar, 1897; practiced law in office of James R. Mann and Geo. W. Miller, Chicago to 1907; engaged in Seed bus. at Palatka, Fla. and stockfarming at Mannville, Fla., 1916—. Enlisted in 1st Regt. Ill. Nat. Guard, 1895; went to Santiago with Regt., 1898; appointed corporal while in field; joined Co. F, 1st Inf., Ill. Nat. Guard, on return; elected 2d Lt.; Co. F., 1903, 1st Lt., 1904. Mem., Christian Church; Soc. of the Army of Santiago. Married Edna Dunshee, Jl 22, 1903, Mt. Carroll, Ill. *Address,* Palatka and Mannville, Fla.

897. HORATIO RICHMOND MARSH
(Brother of No. 1061)

Y. M. C. A. Sec.; B. S.; b. F 13, 1874, Joliet, Ill.; s. Frank E. (b. Ja 27, 1849, Joliet, Ill.) and Kate C. (Richmond) Marsh (b. Ag 18, 1852, Cheshire, Mass.). Prepared in Joliet H. S. Nat. Hist. Club; Dramatic Club; Y. M. C. A.; Adelphic, Declam. prize, 1892. M. D., N. Y. Homeo. Coll., 1897. Med. Miss., 1897-1912; Stud. Univ. Oregon in Educ., 1912-13; Supt., Schs. Glendale, Ore. 1913-17; Camp Sec., Army Y. M. C. A., Ft. Stevens, Ore.; U. S. Commissioner and Postmaster, Barrow, Alaska, 1901-4; Hosp. Corps. Ill. Nat. Guard, 3d Regt., 1892-7. Auth., Eskimo Medicine, *N. Am. Jour. Homeopathy,* 1901. Mem., Am. Inst. Homeopathy. Married Emma J. Cargain, D 24, 1896, N. Y. Children: Loren C., b. O 9, 1898; Frances R., b. Ap 21, 1901; Mary Elizabeth, b. Ag 3, 1902; Charles Lippincott, b. My 17, 1904; Horatio Richmond, b. Mr 27, 1906; Donald C., b. N 1910. *Address,* Ft. Stevens, Ore.

898. FRED ELBERT MATHER
(Brother of No. 705)

Engineer; B. S. in Arch.; b. S 3, 1871, Will Co., Ill.; s. Samuel (b. Mr 7, 1847, Whalonsburg, N. Y.) and Melvina (Ballou) Mather (b. My 29, 1848, Brecksville, O.). Prepared in N. W. Coll., Naperville, Ill. Draftsman in Steel Bldg. and Bridge, Am. Bridge Co., C. M. & St. P. R. R., four and one half yrs.; Engr., Andresen, Evans Co., 1910—. Capt., 139th Engrs., Camp Shelby, Miss.; Mustered out, D 22, 1918. Married Ella Hopkins, Je 12, 1901, Johnstown, Pa. Child, Fred Elbert, Jr., b. N 24, 1906. *Address,* 130 Chicago Ave., Naperville, Ill.; *bus. add.,* 600 W. Jackson Blvd., Chicago.

899. ROBBINS YALE MAXON

Letter Carrier; B. S. in C. E.; b. N 13, 1868, Danville, Ill.; s. Oscar Fitz Allen (b. Lowville, N. Y.) and Theodosia (Yale) Maxon (b. Martinsburg, N. Y.). Prepared in Danville, Ill. Phi Delta Theta. Ill. St. Militia, 1888-91; Const. and Maintenance principally, 1895-1910; Fruit Ranch, 1908; salesman Laclede Gas Co., St. Louis, 1910; quarry employee, 1911; R. R. bridgeman in Tex., 1911; struct. draftsman, Newcastle, Ind.; poultry, truck, and cotton grower, Round Rock, Tex., 1912—; rural letter carrier, Taylor, Tex., 1913-18; mem., Bd. U. S. Civil Service Examiners, 1918—. Mem., West. Soc. Engrs., 1897-1905; Y. M. C. A., 1902; Presby. Church. Married Frances Sprague Candee, Je 20, 1905, Gilroy, Calif. Children: Yale Candee, b. O 5, 1906; Mary Candee, b. N 12, 1910. *Address,* Round Rock, Tex.

900. GRACE LILLIAN MOORE (COOK)
(Sister of No. 4821)

B. S. in Sc.; M. S., 1900; b. Ja 22, 1875, Tolono, Ill.; d. John Thomas (b. Mr 7, 1843, Ripley, O.) and Amelia Minerva (Myers) Moore (b. O 7, 1847, Gnadenhutten, O.). Prepared in Tolono H. S. Alethenai; Dramatic Art Club; Glee Club; Chapel Choir; Sec., Sr. Class; Class Prophet. Taught, 1897-1908. Mem., Young Ladies Soc., Pres. Church; Thirty Club of Champaign, 1909; Assn. Coll. Alumnae. Married George Howard Cook, 1908, Tolono, Ill. Child, Eleanor Frances, b. N 25, 1911. *Address,* 310 Davidson Drive, Champaign.

901. WILLIAM ROBERT MORRISON

Elec. Engr.; B. S. in A. E.; b. D 19, 1871 Joliet, Ill.; s. Capt. R. J. (b. My 1, 1840, N. Y. City) and Hester A. (Snider) Morrison (b. O 1, 1840, Carter, Co., Tenn.). Prepared in Joliet H. S. Glee and Mandolin Clubs. Supt. Springfield Ry. Co., Springfield, O., 1895-6; Asst. Gen. Mgr., Bay City Consolidated Ry., Bay City, Mich., 1896-1900; Supt., Wichita Ry. & Lt. Co., Wichita, Kan., 1900; Const. work, Danville, Ill., Wabash, Ind., and Huntington, Ind., 1900-1; Gen. Supt., Wichita Ry. & Lt. Co., 1901-11; putting in complete system for McKinley Syndicate, Bridgetown, Barbados Island, W. I., 1911 and 1912; charge of const. work of Power plants, at Bloomington, Ill., Jacksonville, Ill., and Champaign until 1917; now developing coal mines in Pineville, Ky., for *do.* Mem., B. P. O. E. Married Marion Alice O'Neil, S 26, 1900, Bay City, Mich. *Address,* Ill. Traction Co., Peoria.

902. ALEXANDER MAJORS MUNN

Engr. and Contr.; B. S. in C. E.; b. N 20, 1868, Wyoming, Neb.; s. Eugene Munn (b. D 28, 1836, Wooster, O.) and Mary Dessa (Kling) Munn (b. Ap 6, 1841, Orriville, O.). Prepared in Doane Coll., Crete, Neb. C. E. Club; Shield and Trident; Bus. Mgr., Illio; Capt., Univ. Regt. City Engr., Nebraska City, 1895-1902; Gen. Mgr., Nebraska City Tel. Co., 1900-5; pvt. Engng. practice, 1895-1910; Sec. and Dir., firm of Callahan Bros., Munn & Reise. Invented and Patented Dredging Mach., 1910-11. Mem., A. F. A. M.; B. P. O. E.; Nat. Geog. Soc.; Assoc. mem., A. S. C. E.; Engrs. Club of Kansas City; Chamber of Commerce; Southwestern Alumni Assn. Married Veleda Adele McLellan, Je 15, 1916, Omaha, Neb. *Address,* Rich Hill, Mo.

903. CHARLES WILLIAM NOBLE

Contractor; B. S. in Arch.; b. D 18, 1869, Chicago; s. William (b. N 24, 1837, Ire.) and Mary (McCarthy) Noble (b. S 12, 1843, Cork, *do.*). Prepared in N. Div. H. S., Chicago; Univ. Acad. Arch. Club; Alpha Tau Omega; Capt., Univ. Regt. Supt., Bldg. Const., 1895-1903; Contr., 1903—. Ill. Nat. Guard. 1887-92, part of 1894, Co. D, 1st Inf.; Capt. U. S. R., Q. M. Corps, 1897; active service My 1897; const. of Camp Grant, Rockford, Ill., 1917; Supervising Constructing Q. M. in charge Hosp. Const. with Hdqtrs., Washington, D. C., 1917—. Maj., Q. M. Corps, New York City. Mem., A. F. A. M.; N. H. Consistory, S. P. R. S. 32nd degrees; Kora Temple A. A. O. N. M. S. Lewiston, Me.; Univ. Club, Chicago; LaCrosse Club, LaCrosse, Wis. Married Josephine Vernon, D 23, 1897, Chicago. Children: Dorothy Vernon, b. F 10, 1903, Portsmouth, N. H.; Vernon Haven, b. Ag 3, 1907, LaCrosse, Wis.; Mary Josephine, b. Je 10, 1912. *Address,* 411 S. 16th St., LaCrosse, Wis.

904. ARTHUR LOW PILLSBURY
(Brother of Nos. 905, 3140)

Architect; B. S. in Arch.; B. S. in C. E.; b. N 30, 1869, Normal, Ill.; s. William Low (b. N 4, 1838, Derry, N. H.) and Marion (Forrest) Pillsbury (b. Ja 12, 1843, London, Eng.). Prepared in Springfield H. S. Harvard, 1891-2. Class and Univ. Ball team; Sigma Chi. Employed at Chicago, Pittsburg, Trenton, N. J., and Philadelphia. Dir. and Pres., Bloomington Country Club. Married Daisy Hill, N 8, 1898, Bloomington, Ill. Child, Frances Hill, b. Jl 1901. *Address,* Peoples Bank Bldg., Bloomington, Ill.

905. BERTHA MARION PILLSBURY
(Sister of Nos. 904, 3140)

Registrar; A. B.; b. Je 18, 1875, Bloomington, Ill.; d. William Low (b. N 4, 1838, Derry, N. H.) and Marion (Forrest) Pillsbury (b. Ja 12, 1843, London, Eng.). Prepared in Univ. Acad. A. M., Radcliffe, 1898; Ph. D., *do.,* 1912. Alethenai; Eng. Club; Kappa Alpha Theta. Instr., Rhet., Univ. of Ill., 1898-9; Teacher, H. S., Decatur, 1899-1901; Instr., Eng., Univ. Acad., 1901-4; *do.,* Univ. of Ill., 1904-6; Grad. Stud., Radcliffe Coll. 1906-7; Reader in Eng. Bryn Mawr Coll., 1907-8; Instr., Eng., Simmons Coll., 1908-11; Grad. Stud., Radcliffe Coll., 1911-12; Instr., Eng., Simmons Coll., 1912-13; Registrar, Simmons Coll., 1913-15; Asst. Prof., Eng., Simmons Coll., 1915-17; Registrar, Simmons Coll., 1917—. *Address,* 39 Pilgrim Road, Boston; *bus. add.,* Simmons Coll., *do.*

906. JOHN CONRAD QUADE

Engineer; B. S. in C. E.; b. F 9, 1872, Moline, Ill.; s. Conrad (b. S 6, 1842, Schleswig, Ger.) and Anna (Kroeger) Quade (b. Jl 3, 1850, *do.*). Prepared in Moline H. S. Pres., Sr. class. Asst. Engr., Chicago Park Comn., 1896-7; C. E., Kewanee, Ill., 1897-1900; Chief Engr., Western Tube Co., Kewanee, 1900-4; *do.,* Big Creek, Col. Co., St. David, Ill., 1904—; Engr. Corps Nat. Guards, 1896-7. Mem., A. I. M. E.; A. F. A. M.; R. A. M.; R. S. M.; K. T.; A. A. O. N. M. S., Mahommed, Peoria; B. P. O. E. Married Florence A. Northrop, Je 17, 1912, Canton, Ill. *Address,* Box 495, Canton, Ill.; *bus. add.,* St. David, Ill.

907. THOMAS WASHINGTON REELY

Architect; B. S. in A. E.; b. F 22, 1863, Spring Green, Wis.; s. William (b. Ag 10, 1828, Brookland, Kent, Eng.) and Phebe Robson (Spalding) Reely (b. Lincolnshire, *do.*). Prepared in Spring Green H. S. Philomathean; Arch. Club; *Illio* staff; *Technograph* Bd. Draftsman in Architects' offices, 1895-9; practicing Arch., Ft. Dodge, Ia., 1899—. Mem., Ia. Chap. A. I. A. Married Adeline Van Buskirk, Ag 2, 1899, Webster City, Ia. *Address,* 1402 3rd Ave. N., Ft. Dodge, Ia.†

908. HARLEY EDSON REEVES
(Brother of No. 4380)

Engineer; B. S. in C. E.; b. Mr 21, 1874, Tampico, Ill.; s. Joseph C. (b. 1840, Marion, N. Y.) and Frances R. (Brewer) Reeves (b. 1844, Berkshire Co., Mass.). Prepared in Tampico H. S. Pres. C. E. Club; Pres. Mil. Club; Shield and Trident; Maj., Univ. Regt.; Instr., Mil., 1893-5; Varsity Football team; Class Football; Class Pres. Taught, 1895-8; Mil. service, 1898-9; U. S. Civ. Service, 1899—; Serg. and Lt., 3d Volunteer Engrs., U. S. and Cuba, 1898-9; U. S. Insp., Ill. and Miss. canal, 1900-2; U. S. Jr. Engr., 1902-11; U. S. Asst. Engr., 1911—. Auth.: Strength of Ice, *Technograph,* 1895; Reinforced Concrete Adequate Linings, Ill. Soc. of Engrs. and Survs., 1910. Mem., A. S. C. E.; Ill. Soc. of Engrs. and Survs. Married Helen A. Nowers, N 2, 1901, Atkinson, Ill. Child, James Edson, b. S 16, 1906. *Address,* Le Claire, Ia., R. 2; *bus. add.,* U. S. Engrs. Office, *do.*

909. HERBERT BRUNSKILL ROWE

Pharmacist; B. S. in Chem.; b. Ag 13, 1872, Dudley, Ill.; s. Mark (b. 1834, Yorkshire, Eng.) and Rosina (House) Rowe (b. 1832, Barre, Vt.). Prepared in Mattoon H. S. Adelphic; Kappa Sigma. Mfg.; Pharmacist; Militia, 1889-92. Mem., Ill. Phar. Assn.; Nat. Assn. Retail Druggists. Married Nelle Vandaveer, S 26, 1900. Child, Mary Huston, b. Ja 10, 1904. *Address,* 201 N. Central Ave., Paris, Ill.†

910. JOSEPH WILLIAM ROYER

Architect; B. S. in A. E.; b. Ag 2, 1873, Urbana; s. John D. (b. Jl 13, 1831, Baltimore) and Mary M. (Brining) Royer (b. Ap 6, 1846, Vienna, Austria). Prepared in Urbana H. S. City Engr., Urbana, 1898-1906. Married Adelaide Danely, O 14, 1902, Champaign. *Address,* 801 W. Oregon St., Urbana; *bus. add.,* Flat Iron Bldg., *do.*

911. WILLIAM IRA ROYSDON

Proprietor of Billiard Hall; B. L. in L. & A.; b. N 17, 1872, Delphi, Ind.; s. William Jefferson and Elizabeth (Peddicord) Roysdon. Prepared in Champaign H. S. Sigma Chi; Adelphic; Baseball and Track teams. *Address,* 412 W. Clark St., Champaign.†

912. ALBERT JEFFERSON SAYERS
(Brother of No. 1081)

Engr. Salesman; B. S. in M. E.; b. S 10, 1870, Troy, O.; s. Judson (b. D 18, 1841, Troy, O.) and Mary Ann (Gearhart) Sayers (b. My 29, 1840, Piqua, O.). Prepared in Farmer City H. S. M. E. Soc. In bus., Champaign, 1895-6; I. C. R. R. Co., 1896-7; Sargent & Steel Co., 1897-8; in charge P. Testing Lab., Link Belt Co., 1898; Draftsman, 1898-9; Engr. in charge of Const., 1899-1900; Engr., Salesman, 1900—. Mem., Baptist Church; A. S. M. E. *Address,* 7121 Eggleston Ave., Chicago.

913. DAISY COFFIN SCOTT
(STEVENSON)
(Sister of No. 914)

B. L.; b. O 21, 1874, Brimfield, Ill.; d. Thomas Gibney (b. Ag 2, 1824, Mt. Jackson, Pa.) and Rosalthea (Coffin) Scott (b. 1836, Beaver Falls, Pa.). Prepared in Champaign H. S. Alethenai. Married William Henry Stevenson, Je 29, 1904, Champaign. *Address,* 320 Ash Ave., Ames, Ia.

914. WILLIAM JOHN SCOTT
(Brother of No. 913)

Investigator and Lecturer; B. S. in Sc.; b. 1870, Walden, Ill.; s. Thomas G. (b. 1824, Pa.) and Rosalthea (Coffin) Scott (b. 1836, Beaver Falls, Pa.). Prepared in Champaign H. S. D. V. M., Colo. St. Agr. Coll., 1917. Acting Head of Dept. of Anatomy, Veterinary Div., Colo. St. Agr. Coll., Ft. Collins, Colo., 1917-18. Served as scout in Boer War, 1900-1. Mem., Veterinary Med. Assn., St. Agr. Coll.; correspondent for *do.* Married Louise M. Gleck, 1907, Littleton, Colo. Children: Rosalthea Coffin, b. Je 6, 1912; W. J., Jr., b. Mr 23, 1916. *Address,* Ft. Collins, Colo.

915. *HENRY HARRISON SCURLOCK

Lawyer; B. L. in L. & A.; b. My 12, 1864, Beaver, O.; s. Joseph (b. Ja 16, 1837, Winchester, O.) and Angeline (Westfall) Scurlock (b. Ag 20, 1834, *do.*). Prepared in Nat. Norm. Univ., Lebanon, O.; B. S., Lebanon, O., 1889. Philomathean—2d place in Declamation Contest. Taught, 1895-1902; Newspaper Bus. Agt., 1897; Real Est. and Collections and Law, 1897—. Married Sarah Elizabeth Humphreys,

Je 18, 1901, Decatur, Ill. Children: Helen Loraine, b. N 27, 1905; Mary Catharine, b. My 19, 1907; Martha Victoria, b. F 22, 1909. Died O 24, 1913, Decatur, Ill.

916. CHARLES VICTOR SEASTONE

Engineer; B. S. in C. E.; b. Ap 18, 1872, New Boston, Ill.; s. John August (b. Ag 3, 1834, near Stockholm, Sweden) and Eva Sophia (Hillmore) Seastone (b. S 29, 1839, *do.*). Prepared in Univ. Acad. Tau Beta Pi. Engr. with Miss. Riv. Comn., 1895-7; Asst., T. & A. M., Univ. of Ill., 1897-1900; Instr., Asst. Prof., and Assoc. Prof., San. Engng., Purdue Univ., 1900-7; Prin. Asst. Engr., D. W. Mead, Const. Engr., 1907-10; Prin. Asst. Mgr. to *do.*, Madison, Wis.; Assoc. to *do.*, as consulting engr. practice, 1910—. Auth.: Methods of Measuring Water, *Ind. Engr. Soc. Proc.;* Miss. Riv. Surs., *do.;* Roadway to Soldiers' Home, *Proc. of Purdue Soc. Civil Engrs.*. Mem., 2d Presb. Church; Ind. Engng. Soc.; Assoc. mem., A. S. C. E.; Wis. Engng. Soc. Married Susan Bouton, Je 25, 1900, Anna, Ill. Children: John Bouton, b. Mr 11, 1905; Charles Victor, b. Ja 11, 1908. *Address,* 134 W. Gilman St., Madison, Wis.; *bus. add.,* 530 State St., Madison, Wis.

917. JOHN EATON SHEPARDSON
(Brother of No. 1084)

Civ. Engr.; B. S. in C. E.; b. My 21, 1875, Marble Rock, Ia.; s. Sylvanus Eaton (b. Ag 15, 1832, Gerry, N. Y.) and Lucy Maria (Judd) Shepardson (b. S 22, 1832, Patterson, N. Y.). Prepared in West Aurora H. S.; Univ. Acad. Engng. Soc.; Ath. Assn.; Capt., Univ. Regt. Draftsman, 1895-8; Asst. City Engr., Kewanee, 1898-9; City Engr. and Supt. Water Dept., 1899-1902; Grad. work, Columbia, 1902-4; Civ. Engr. in field, S. & W. R. R., 1905-6; Res. Engr., *do.*, 1906-7; Res. Engr., Clinchfield & Ohio R. R., 1907-12; Terminal Engr., Holston Corp., Charleston, S. C., 1912-17; Chief Engr., Norfolk Southern Farms, Inc., Belhaven, N. C., 1917—. 1st Lt., Engr. Co., Ill. Nat. Guard, 1898. Article, The Construction of the South and Western R. R., 23d Ann. Report, Ill. Soc. Engrs. and Survs., 1908, pp. 141-7. Mem., Unitarian Church; A. F. A. M.; Shrine; Assoc. Mem., A. S. C. E.; Ill. Soc. Engr. and Survs.; Nat. Geog. Soc.; Ill. S. A. R.; Am. Farm Mgmt. Assn. Married Bertha Belle Blish, D 28, 1907, Kewanee, Ill. Children: Mary Frances, b. D 15, 1908; James Blish, b. O 20, 1910. *Address,* Belhaven Beaufort Co., N. C.

918. MARION EMELINE SPARKS
(Sister of No. 2254)

Librarian; A. B.; B. L. S., 1899; A. M., 1900; b. D 5, 1872, Miller Tp., Ill.; d. Geo. (b. N 21, 1845, Lucas Co., O.) and Esther Peacock (Clifton) Sparks (b. F 4, 1842, *do.*). Prepared in Ottawa Tp. H. S.; Marseilles and Seneca H. S. Alethenai; Y. W. C. A.; Lib. Club; Grad. Club, 1904. Lib. Organizer, Davenport, Ia., Acad. of Sc., 1900; Elkhart, Ind., Pub. Lib., 1902-3; Kansas City, Kan., Pub. Lib., 1903; Dowagiac, Mich., Pub. Lib., 1904; Resident Bibliographer, Nutrition Investigation Lab., Univ. of Ill., 1904-10; miscellaneous bibliographic work, 1910-12; Lib. Asst., Dept. of Chem., Univ. of Ill., 1912—. Auth.: Birds vs. Street Cars, *Wilson Bul.*, vol. 12, No. 2, pp. 44-8, 1905; Note of a Brilliant Meteor, *Pop. Astronomy,* vol. 55, pp. 1558-9; Dialect or English, *Dial,* vol. 24, pp. 39; A Census of the Periodical Lit. of Chem., *U. S. Sc.*, vol. 45. Mem., Presby. Church, 1892; W. C. T. U.; Cent. Ill. Branch of Assn. of Coll. Alumnae. *Address,* 1107 W. Oregon, Urbana.

919. BERTHA SPENCER (MINER)

B. L. in L. & A.; b. Ja 3, 1874, Oakley, Ill.; d. Read (b. D 23, 1836, Pa.) and Sarah Jane (Greenman) Spencer (b. Je 8, 1841, Centre Belpre, O.). Prepared in Decatur H. S. Taught sch. in Flora, Arcola and Decatur. Married Earnest Adelbert Miner, Jl 11, 1901, Decatur, Ill. Children: Harrison Read, b. Ag. 11, 1908; Sarah Avice, b. Je 20, 1910. *Address,* 1129 W. Wood St., Decatur, Ill.

920. GODFREY SPERLING

Civ. Engr.; B. S. in C. E.; b. Mr 4, 1873, Dewey, Champaign Co. Prepared in Univ. Acad. Adelphic. Engng. and grain bus., Ill. and Ia., 1895-9; Engng. and irrigation farming, Idaho and Ore., 1899-1913; engng. and gardening, Calif., 1913-15; specialty gardening, S. Dak., 1915-18; Asst. Engr., U. S. Reclamation Service, Cody, Wyo., 1918—. Married Idah Mayble Bailey, D 6, 1899, Champaign. Children: Margaret, b. S 6, 1900 (died Ag 2, 1901); Friede, b. Ja 11, 1904; Lois, b. D 5, 1905; Godfrey, b. S 25, 1915. *Address,* Cody, Wyo.

921. ROBERT WATT STARK
(Husband of No. 2044)

Chemist; B. S. in Chem.; b. Je 29, 1871, Augusta, Ill.; s. George and Nancy (Parrott) Stark. Phi Lambda Upsilon. Farmer, Augusta, Ill.; Asst. Chem., St. Water Sur., 1897-1905; Asst. Chem., Ill. Exp. Sta., 1905—; Chem., Estacion Central Agronomica de Cuba, Santiago de las Vegas, Cuba, 1907-9; farmer, Augusta, Ill., 1909-12; Stud., Univ. of Ill. and Scientific Asst. Ill. Agr. Exp. Sta., 1913—. Married Mabel E. Cafky ('04), O 5, 1904, Jacksonville, Ill. Child, Elizabeth, b. Jl 6, 1905. *Address,* 1107 W. Oregon St., Urbana.

922. MABEL STEWART (COLE)
(Wife of G129)

B. S. in Sc.; b. O 25, 1873, Champaign; d. John P. and Mary (Evans) Stewart. Married Charles Nelson Cole (g'97), Ag 29, 1899, Irving Park, Ill. Child, Kenneth Stewart, b. Jl 10, 1900. *Address,* Oberlin, O.†

923. *HOMER THOMAS

Architect; B. S. in A. E.; b. Ag 24, 1866, Kickapoo, Ill.; s. John Andrews (b. O 19, 1825, Schuyler Co., N. Y.) and Dielsie (Stowell) Thomas (b. Jl 29, 1837, New York). Prepared in No. Ind. Norm. Sch. Arch. Drafting, 1895-1900; Supt., Const., 1900-2; Struct. Steel Estimator, 1902-4; Reinforced Concrete design, 1904-6; Reinforced Concrete Supt., 1906-8; With F. F. Weld in Gen. Struct. Designing, 1908-12. Mem., West. Soc. Engrs. Died Ja 3, 1917, Sycamore, Ill.

924. MARION THOMPSON (GRATZ)
(Sister of Nos. 494, 1091)

A. B. in L. & A.; b. Ja 10, 1873, N. Leominister, Mass.; d. Edward Papson (b. S 20, 1833, Heath, Mass.) and Susan Jane (Burrington) Thompson (b. Ap 24, 1838, *do.*). Prepared in Bement H. S. Married Benjamin Gratz, O 20, 1896, Bement, Ill. Children: Marion Howland, b. Mr 17, 1898; Helen b. Mr 19, 1900. *Address,* 5155 Lindell Ave., St. Louis.†

925. WALTER NOBLE VANCE

Elec. Engr.; B. S. in E. E.; b. F 22, 1874, Bement, Ill.; s. N. N. and Frances Pamelia (Routh) Vance. Capt., Univ. Regt. Elec. Repair Work, 1896-8; U. S. Navy, Chief Electn. U. S. S. Philadelphia, 1898-9; Elec. Engr., Miehle P. P. and Mfg. Co., 1900-5; West. Elec. Co., 1905-6; Sec., Durand Steel Locker Co., 1907-13; V. P., Durand Steel Locker Co., 1914-18. Mem., A. S. M. E.; Chicago Engrs.

Club. Married Emily A. Camp, O 24, 1906. Children: Walter N., b. 1907; Arthur St. Clair, b. 1911. *Address,* Chicago Hgts., Ill.

926. CHARLES CARLTON WEBSTER

Manager; B. S. in E. E.; b. Ag 2, 1871, Polo, Ill.; s. Wellan Hassett (b. Ap 23, 1842, Eagle Point, Ill.) and Sarah Catherine (Davis) Webster (b. N 30, 1847, Delaware Co., N. Y.). Prepared in Univ. Acad. Adelphic; M. E. & E. E. Engng. Soc.; Memorial Orator. Supt., Elec. Lt. Plant, West Point, Miss., 1897; Expert Electn., Asbury Park, N. J., 1901; Gen. Mgr., Gas & Elec. Co., Sandy Hill., N. Y., 1902; Asst. Chief and Chief Engr. at Schenectady, N. Y., 1910; Treas. and Mgr., La Veta Light, Heat & Power Co., 1910—. Patent Automatic Circuit Controller, No. 658,225, Ap, 1900. Past Grand, I. O. O. F., 1897. Married Minnie May Hartman, My 10, 1900, Bryan, O. Children: Gladys Ruthena, b. Mr 1, 1901; Nelson, b. My 2, 1906; Doris Catherine, b. Ja 25, 1908. *Address,* La Veta, Colo.

927. PARKER MERRILL WILLIAMS

Draftsman; B. S. in M. E.; b. Ag 19, 1872, Moline, Ill.; s. A. and Sarah Jane (Taft) Williams. Y. M. C. A. *Address,* 528 Leader Bldg., Cleveland.†

928. WILLIAM KRIEBEL YEAKEL

Physician and Surg.; B. S.; M. D., 1899; b. Ja 27, 1865, Hereford, Berke Co., Pa.; s. John (b. N 21, 1823, Hosensack, Pa.) and Lydia (Kriebel) Yeakel (b. Mr 8, 1829, Quinet, Pa.). Prepared in Polo H. S. Adelphic; Y. M. C. A.; Nat. Hist. Soc. Prin., Paxton H. S., 1896; Student, Coll. P. & S., Chicago, 1899; Prof. Histology, Pathology and Bacteriology, Omaha Med. Coll., 1902; practitioner of medicine, 1899—. Mem., Baptist Church, Irving Park; Chicago Med. Soc. Married Mabel E. Robinson, D 27, 1899, Beloit, Wis. Children: Willard Robinson, b. Ag 20, 1901; Helen Lydia, b. Ap 7, 1903. *Address,* 4207 N. Keeler Ave., Chicago.

CLASS OF 1896 (77 LIVING, 4 DEAD)

929. *EDWARD LANGFORD ADAMS

B. S. in E. E.; b. Mr 31, 1875, Philadelphia; s. Edward A. (b. *do.*) and Margaret R. (Swain) Adams (b. *do.*). Prepared in Maywood H. S. and Chicago Man. Tr. Sch. With David L. Barnes, 1896-7; Mech. Engr., and Asst. Supt. of the Open Hearth Dept., The Sargent Co., and at the time of death, Asst. to the Pres. in charge of operation of works in Chicago and Chicago Heights. Died Ja 31, 1902, Chicago.

930. AMELIA DARLING ALPINER (STERN)

A. B.; b. Mr 8, 1874, Chicago; d. Soloman (b. 1836, Cracow, Austria) and Henrietta (Felsenthal) Alpiner (b. 1845, Offenbach, Ger.). Prepared in Kankakee H. S. Pi Beta Phi; Alethenai; Dramatic Arts Club; French Club; Der Deutsche Verein; Class poet, 1896; *Illini* staff. Teacher, 1896-99; Stud. and Traveller, 1899-1900. Auth.: From Day to Day, 1896-97, E. St. Louis, Ill.; Children's Literature, *Child Study Monthly,* 1898. Mem., Social Science Club of Champaign and Urbana, 1902; Thirty Club, 1902; Assn. Coll. Alumnae, 1904. Married Albert Leland Stern, Ap 30, 1901, Kankakee, Ill. Children: Alpiner Leland, b. O 13, 1902; Dorothy Darling, b. Ap 23, 1904. *Address,* 1009 W. University Ave., Champaign.

931. JAMES GEORGE BEACH

Architect; B. S. in Arch.; b. Ja 4, 1875, in Apalachin, N. Y.; s. Dr. G. W. Beach. Prepared in Binghamton (N. Y.) H. S.; Lehigh Univ. Sigma Chi; Shield and Trident. Doyle Patterson & Beach Architects, Portland, Ore. Assoc. Mem., A. S. C. E. Married Alice Benson, O 25, 1909. Child, George Benson, b. Ja 26, 1911. *Address,* 1015 Quimby St., Portland, Ore; *bus. add.,* 401 Worcester Bldg., *do.*†

932. JOSHUA FRANKLIN BEGOLE

Elec. Engr.; B. S. in M. E.; b. Ap 21, 1871, O'Fallon, Ill.; s. James Monroe and Augusta Jane (Beedle) Begole. Prepared in McKendree Coll. Philomathean. Asst. Erecting Engr., Tod & Stanley, 1896-7; Meter Dept., Wagner Elec. Mfg. Co., 1897-1900; Elec. Engr. in charge of Meter Switch Board and spiral transformers Dept., 1900-08; Elec. Engr. for Pub. Service Comn., 1912; Engr., James E. Allison & Co., consulting engrs., 1918. Del., Internat. Elec. Cong., 1904, as M. A. I. E. E. Married Mattie A. Bartlett, F 11, 1900, Collinsville, Ill. Children: Mildred Augusta, b. Ap 5, 1904; Louis Bartlett, b. My 5, 1906; James Franklin, b. D 20, 1908. *Address,* 1329 Temple Place, St. Louis.

933. GEORGIANA E. BENNETT
(Sister of No. 562)

Teacher; B. S. in L. & A.; b. S 3, 1871, Milford Center, O.; d. George F. (b. Woodstock, Vt.) and Orpha A. (Marsh) Bennett (b. *do.*). Prepared in Ohio Schs. Alethenai; Kappa Alpha Theta. Taught in Rochelle H. S.; John Marshall H. S., Chicago. *Address,* 1375 E. 57th St., Chicago.†

934. NELLIE BESORE (SEARS)

A. B. in L. & A.; b. O 4, 1874, Urbana; d. George (b. D 20, 1832, Waynesboro, Pa.) and Emma Julia (Denton) Besore (b. F 13, 1850, Berlin, Pa.). Prepared in Urbana H. S. Y. W. C. A.; Alethenai; Pi Beta Phi; Phi Beta Kappa. Mem., Presby. Church; D. A. R.; C. L. S. C. Married William Everett Sears, Je 29, 1899, Urbana (Divorced). Child, Margaret Denton, b. Mr 21, 1900. *Address,* 508 W. Green St., Urbana.

935. JAMES WOODBURY BLAKESLEE

Salesman; A. B. in L. & A.; b. Ag 1, 1874, Kinmundy, Ill.; s. Barnett W. (b. Austinburg, O.) and Mary (Selleck) Blakeslee (b. Norwalk, Conn.). Prepared in Kinmundy H. S.; Norm. Sch., Effingham, Ill. Adelphic; Blackstonian Club; Varsity Baseball Team; Class Football Teams. Mem., M. E. Church. *Address,* 326 N. Belmont Ave., Los Angeles.

936. WILLIAM CHARLES BRENKE

Professor; B. S. in Chem.; M. S., 1898; b. Ap 12, 1874, Berlin, Ger.; s. Fred William Martin (b. Jl 1846, Ger.) and Wilhelmina (Klopper) Brenke (b. O 1849, *do.*). Prepared in N. W. Div. H. S., Chicago. Adelphic; Chem. Club; Math. Club. Instr., Math., Univ. of Ill., 1896-1900; Instr., Math. and Astron., *do.,* 1900-4; Harvard Grad. Sch. in Math. and Fellow in Astron., 1904. Ph. D., Harvard, 1907. Prof., Math., Univ. of Neb. Published: Advanced Algebra and Trigonometry, 1910, 345 pp.; also articles, Apparent Figure of the Sky, Observations of Variable Stars, The Leonids of 1901-02, Nova Persei, etc. Mem., Deutsche Math. Vereinigung; Circolo Mat. di Palermo; Am. Math. Soc.; A. A. A. S., Fellow; A. C. S. Married Kate A. Read, Ag 16, 1898, Urbana. Children: William Mastin, b. Ag 12, 1899 (died Ag 14, 1899); Katherine, b. Ag 7, 1900; Bernice, b. Ag 26, 1902. *Address.* 1250 S. 21st St., Lincoln, Neb.

937. HENRY JACKSON BURT

Struct. Engr.; B. S. in C. E.; C. E., 1914; b. F 6, 1873, Urbana; s. Henry Jackson (b.

O.) and Isabelle (Dunlap) Burt (b. 1845, Cook Co., Ill.). Prepared in Urbana H. S. Philomathean; Tau Beta Pi. Draftsman, 1898; Asst. Engr., Chicago and Northwestern R. R., 1899; Asst. Engr., West. Ind. R. R., 1900; Asst. Prof., C. E., Ia. St. Coll., 1911; Contr. Engr., Am. Bridge Co., 1902; Contr. Mgr., Am. Bridge Co., N. Y., Denver, till 1911; now Struct. Engr., Holabird & Roche, Archs., Chicago. Maj., Q. M. Corps, N. A., 1918—. Auth.: Steel Const., 370 pp., Am. Tech. Soc., Chicago, 1914. Mem., West. Soc. of Engrs., Pres., 1917; Chicago Engrs. Club; Am. Soc. for Testing Materials; Am. Soc. for Promotion of Engng. Educ.; A. S. C. E.; A. F. A. M.; Univ. Club of Chicago; President Univ. of Ill. Alumni Assn. 1916-18. Married Edith A. B. Fleming, Jl 2, 1901, Champaign. Children: Henry Jackson, b. My 10, 1904; Luella, b. Mr 29, 1908; Jesse Fleming, b. My 3, 1910; Morris Nathan, b. S 1, 1912; Helen Edith, b. Ja 14, 1915. *Address*, 1027 Elmwood Ave., Wilmette, Ill.; *bus. add.*, 1400 Monroe Bldg., Chicago.

938. CORA MAE CAIRNS (MARSH)
(Wife of No. 1062)

A. B. in L. & A.; b. Ja 25, 1874, Polo, Ill.; d. James (b. My 25, 1834, Cabin Hill, N. Y.) and Rebecca Jane (Starner) Cairns (b. D 14, 1843). Prepared in Polo H. S. Y. W. C. A.; Alethenai. Married Norman Foote Marsh ('97), 1901, Polo, Ill. Children: Norman LeRoy, b. My 24, 1902; Marion Elizabeth, b. Ag 7, 1906. *Address*, 911 Fair Oaks Ave., South Pasadena, Calif.†

939. *WALTER GILBERT CAMPBELL

Engineer; B. S. in E. E.; E. E., 1897; b. 1873, Brinfield, Ill.; s. Felix G. Campbell. Died Je 6, 1903, St. Paul.

940. DAVID HOBART CARNAHAN
(Brother of No. 685; Husband of No. G364)

Professor; A. B.; A. M., 1898; b. N 16, 1874, Dixon, Ill.; s. David Franklin and Sarah Anna (Dobbins) Carnahan. Prepared in Champaign H. S. Sigma Chi; Adelphic; Shield and Trident; Fellowship, 1897-8; Ed.-in-Chief, *Illini*, 1896; Baseball Team; Track Team; Tennis Championship, 1898. Taught French, Univ. of Ill., 1896-8; attended Univ. Paris, 1898-9; Teacher, Univ. of Chicago, 1899-1900; Univ. of Idaho, 1900-1; Univ. of Ill., 1901-3 and 1905—. Ph.D., Yale, 1905. Auth.: The Prologue in the Old French and Provencal Mystery, The Tuttle Morehouse & Taylor Co., New Haven, 200 pp., 1905; Poesies de Maistre Eloy du Mont, dict Constentin, *do.*, 58 pp., 1907; Jean d'Abundance, A Study of his Life and Works, Univ. Press, Urbana-Champaign, 1909, 133 pp.; The Ad Deum Vadit of Jean Gerson, *Univ. of Ill. Studies*, 155 pp., Urbana, 1917; also articles in various scientific periodicals; Translator (with A. T. Lincoln) Theoretical Principles of the Methods of Analytical Chem. by M. C. Chesneau, The MacMillan Co., N. Y., 184 pp., 1910. Mem., Lang. Assn. Married Mabel Clare Johnson (g'08), Je 19, 1909, Arkadelphia, Ark. Children: Margaret, b. Jl 25, 1910; Franklin Neil, b. F 19, 1912; Sarah, b. Ja 7, 1916. *Address*, 1006 Nevada St., Urbana.

941. MELVILLE CLARKE CHATTEN

Architect; B. S. in Arch.; b. S 29, 1873, Quincy, Ill.; s. Enoch R. (b. Ap 4, 1846, *do.*) and Alice Louise (Miller) Chatten (b. F 29, 1852, *do.*). Prepared in Quincy H. S. Sigma Chi; Shield and Trident; 1st in pole vault, Univ. meet. With Elec. Elevator Co., 1896-1900; studied Arch. in Paris, 1905-6; Practising Arch., 1906—with Chatten & Hammond. Mem., A. I. A. Ill. Soc. Archs. Married Anne Coleman, S 17, 1910, Chicago. Child, Janet McCormick, b. S 28, 1915. *Address*, 1151 Oakley Ave., Hubbard Woods, Ill.; *bus. add.*, 1112 Steinway Bldg., Chicago.

942. FLORENCE BESANÇON CLARKE (MICHALEK)
(Sister of Nos. 640, 641, 1024)

B. S. in Chem.; b. Mr 10, 1875, Quincy, Ill.; d. Edwin Ambler (b. Je 8, 1839, Oswego, N. Y.) and Leoline F. (Besançon) Clarke (b. Je 22, 1839, Natchez, Miss.). Prepared in Quincy H. S. Alethenai; Univ. Club; Chem. Club. Chem. for Ill. Chem. Co., Gen. Chem. Co., Chicago Hgts.; Investigation of Volumetric determination of Alumina in basic Alum. Married John Michalek, Ja 1, 1902, Quincy, Ill. Children: John Jr., b. O 13, 1902; Louise Antoinette, b. O 25, 1905; Barbara Jane, b. N 27, 1910. *Address*, 13 E. 16th St., Chicago Heights, Ill.

943. MARY MAUDE COLE (SCOTT)
(Wife of No. 993)

A. B. in L. & A.; b. Je 22, 1874, Rantoul, Ill.; d. William Robinson (b. Mr 4, 1844, Napanee, Ont.) and Mary Elizabeth Lavinia (Steele) Cole (b. Je 8, 1854, Pinckneyville, Ill.). Prepared in Rantoul H. S. Alethenai; Pres., Y. W. C. A.; Eng. Club; Cercle Francais; Valedictorian; Fellowship, 1896-97; Phi Beta Kappa. Mem., Social Clubs and Miss. Socs. in Mattoon, Ill., Cambridge, Mass., and Yankton, S. Dak.; Mem., Congr. Church. Married George Harvey Scott ('96), D 31, 1897, Rantoul, Ill. Children: William Arthur, b. N 23, 1898; Franklin Daniel, b. Jl 4, 1901; Irving Cole, b. Je 7, 1904 (died N 10, 1904); Mary Elizabeth, b. O 11, 1905; Clara Lavinia, b. Mr 21, 1907. *Address*, Crete, Neb.

944. PAUL HENRY COOPER

Merchant; B. S.; b. F 3, 1873, Mendota, Ill.; s. P. H. Cooper (b. Ja 12, 1842, Glasgow, Scot.). Ath. Assn.; Sigma Chi. Baseball and Football Teams. *Address*, Aurora, Ill.

945. WARREN EDWARD DURSTINE
(Husband of No. 975)

Teacher; B. S. in E. E.; b. Je 28, 1869, Benton Co., Ia.; s. John Elliott (b. D 5, 1842, Butler Co., Pa.) and Emma (Stone) Durstine (b. S 21, 1849, Mt. Vernon, O.). Prepared in Rock Falls H. S.; Oberlin Acad.; Oberlin Coll., 1891-2. Y. M. C. A.; V. P., Class of '96; Gen. Sec., Y. M. C. A., 1896-1903. Taught, H. S., Joliet, 1903-9; Tech. H. S., Cleveland, 1909—. Mem., Assn. of Sc. and Math. Teachers; Presby. Church; A. A. A. S.; Nat. Geog. Soc.; Cleveland Geog. Club; Northeastern O. Teachers' Assn.; O. Teachers' Assn.; City Club, Cleveland. Married Althea S. Mather ('96), F 10, 1900, Joliet, Ill. Children: John Elliott, b. D 10, 1900; Emery Mather, b. Mr 31, 1902; Warren Edward Jr., b. Ap 21, 1909; Elizabeth Emma, b. My 11, 1916. *Address*, 107 Burton Ave., Cleveland.

946. HENRY CLARENCE ESTEE

Engineer; B. S. in C. E.; b. Ap 6, 1875; s. Charles Bright (b. My 11, 1842, Shiloh, N. J.) and Emma (Damon) Estee (b. Mr 22, 1850, Burk, Vt.). Prepared in Gibson City H. S. Adelphic; Engrs. Club. C. Engr. with U. S. Govt. on Ill. and Miss. Canal, 1896-1900; C. N. W. Ry., 1900-13; with C. St. P. M. and O. Ry., 1913; Asst. Valuation Engr. of *do.*, located at St. Paul. Married Grace Buchan, Ag 17, 1904, Buda, Ill. *Address*, Gibson City, Ill.

947. *FRANK MILTON EVERETT

Engineer; B. S. in E. E.; b. Ap 18, 1873, Springfield, Mo.; s. Francis A. (b. St. John, N. B., Can.) and Flora E. (Doe) Everett (b. Calais, Me.). Prepared in Champaign H. S. Adelphic. Draftsman, Central Iron Works,

Quincy, Ill. Auth.: Practical Const. of Rheostats for Elec. Elevators, *Technograph*, No. 11, 1896-97. Mem., Baptist Church. Died Ag 5, 1897, Quincy, Ill.

948. RACHEL ELLEN FOLGER (RHUMPHREY)

(Sister of No. 540)

B. S.; b. My 14, 1868, Ridgefarm, Ill.; d. John (b. Ridgefarm, Ill.) and Elizabeth Ann (Reynolds) Folger (b. Bloomingdale, Ind.). Prepared in Vermilion Acad. Creamery, 1898-9. Married Richard H. Rhumphrey, Ja 28, 1903, Lafayette, Ind. Children: Nettie, b. F 9, 1904; Julia, b. S 13, 1905. *Address*, Culver, Ind.

949. BERTHA VANHOESEN FORBES (HERRING)

(Daughter of H20; Sister of Nos. 1031, 1868)

Teacher; B. S. in L. & A.; b. N 28, 1874, Normal, Ill.; d. Stephen Alfred (b. My 29, 1844, Stephenson Co., Ill.) and Clara Shaw (Gaston) Forbes (b. Ag 31, 1848, Hamilton, O.). Prepared in Univ. Acad. Dramatic Club; Alethenai; *Illio* Bd. Instr., Biol., Austin H. S., 1896-1904; Instr., Wendell Phillips H. S., Chicago, 1904-11; *do.*, oral English, 1911-13; *do.*, Technique of Speech, Story-Telling, Hyde Park H. S., 1913-16; *do.*, Senn H. S., 1916-18; Assoc. Ed., *Quarterly Jour. of Speech Educ.*, 1918—. Auth.: three articles in *Quarterly Jour. of Speech Educ.* Mem., Nat. Assn. of Teachers of Speech; Nat. Story-Tellers League; D. A. R.; Womans City Club. Married Burton Ruggles Herring, Ag 14, 1913, Chicago. *Address*, 1311 Hood Ave., Chicago; *bus. add.*, Senn H. S., 5900 Glenwood Ave., *do.*

950. CHARLES HUNTER GARNETT

(Brother of Nos. 1504, 2098, 3373, 3745, 4670)

Judge; A. B.; A. M., 1897; b. Ja 12, 1873, Colmar, Ill.; s. Robert Kirtley (b. Ag 4, 1844, St. Mary's, Ill.) and Anna Elizabeth (Hunter) Garnett (b. O 19, 1845, Catasauqua, Pa.). Prepared in Plymouth H. S. and Carthage Coll., Acad. LL. B., Yale, 1899. Adelphic; Phi Gamma Delta; Fellowship in Econ., 1896-7; won Harris Banking Prize, 1896. Admitted to Ill. Bar, 1899; State's Atty., Hancock Co., Ill., 1900-4; Sec. and Treas., State's Atty's. Assn. of Ill., 1904-5; Judge of Superior Court of Oklahoma Co., Okla., 1914-18. Auth.: St. Banks of Issue in Ill., Univ. of Ill., 55 pp., 1898. Married Mary Ermine Williams. Je 6, 1906, Ft. Stockton, Tex. Children: Elizabeth Ermine, b. D 3, 1908; Williams Kirtley, b. Je 24, 1911; Sarah Kathryn, b. Ap 14, 1914. *Address*, 1615 E. 8th St., Oklahoma City, Okla.; *bus. add.*, 920 St. Nat. Bank Bldg., *do.*

951. FRANK HENRY GAZZOLO

Chemist; B. S. in Chem.; b. N 6, 1870, Chicago; s. Frank A. (b. 1822, Genoa, Italy) and Camilla Rettagliata Gazzolo (b. 1857, *do.*). Prepared in North Div. H. S., Chicago. Sigma Chi. A. M., Harvard, 1898. Pres., Gazzolo Drug & Chem. Co., Chicago. Discovered new chem. substances described in Contributions from The Chem. Lab. of Harvard as follows: On Certain Derivatives of Symmetrical Trichlorbenzol, *Proc. Am. Acad. Arts and Sc.*; Vol. XXV, No. 7, 10 pp.; On Certain Colored Substances Derived from Nitro Compounds, Harvard, 1900. Mem., Deutsche Chemische Gesellschaft, 1897; Nat. Geographic Soc.; A. C. S.; Hamilton Club. Married Ja 8, 1902, Chicago; wife died D 14, 1903. *Address*, 119-123 S. Green St., Chicago.

952. FRANK HOPKINS GREEN

Railroad Engr.; B. S. in M. E.; b. Ap 7, 1874, Colfax, Ill.; s. Patrick and Maria (Hopkins) Green. Prepared in Univ. Acad. Philomathean; Engng. Soc.; Maj., Univ. Regt. Surveying, 1896; Locomotive Fireman, 1896; Masonry Insp. and Mech. draftsman, S. P. R. R. & Santa Fe, 1898-1900; Surv. on various R. Rs. as Engr. on location and const.; Engr. on Humboldt Northern R. R., 1900—. Highway Comn., Humboldt Co., Calif. Married Pauline A. Valdes, O 5, 1904, Palo Alto, Calif. Children: Pauline Anita, b. S 19, 1905; Frank Robert Duncan, b. Ag 29, 1910. *Address*, Eureka, Calif.†

953. HERBERT JOHN GREEN

Instructor; B. S. in Arch.; b. D 31, 1870, Kewanee, Ill.; s. John (b. N 21, 1837, Nenthead, Eng.) and Elizabeth (Slack) Green (b. S 21, 1839, Durham, *do.*). Prepared in Jennings Sem. and Univ. Acad. Adelphic; Y. M. C. A.; Glee Club. Arch. work, 1896-7; Instr., Man. Tr., Pub. Schs., 1897-01; Crane Tech. H. S., 1901-8; Instr., Mech. Drawing, Lane Tech., 1908—. Mem., M. E. Church. Married Nellie M. Speyer, Je 28, 1899, Chicago. Children: John Russell, b. Ap 14, 1900; Beatrice Elizabeth, b. Ag 10, 1901 (died F 10, 1902). *Address*, 1615 Sherwin Ave., Rogers Park, Chicago.

954. *HOWARD HALL HASKELL

B. S. in E. E.; b. 1874, Mendota, Ill.; s. F. H. Haskell, Sr. Died Je 5, 1901, Mendota, Ill.

955. JOHN HINDMAN

Merchant; A. B. in L. & A.; b. Iroquois Co., Ill.; s. Joseph and Catherine Hindman. Prepared in Univ. Acad. Adelphic. *Address*, 1732 Balmoral Ave., Chicago.

956. FREDERICK WILLIAM HONENS

Mgr., Foundry Co.; B. S. in C. E.; C. E., 1907; b. Ag 8, 1872, Milan, Ill.; s. Gustavus Henry (b. N 8, 1832, Beliefield, Prussia) and Amelia Emily (Clippinger) Honens (b. Mr 15, 1834, Massillon, O.). Prepared in Milan H. S.; Univ. Acad. Adelphic; C. E. Club; Asst. Ed., *The Technograph*; Bus. Mgr., *Illio*; Bus. Mgr., *Illini*. Insp., Draftsman, etc., on surs. for Ill. and Miss., Hennepin Canal, 1896; Insp., Chicago River Imp., 1897; Jr. U. S. Engr., Ill. and Miss. Canal, 1897-1909; Asst. U. S. Engr., Mo. and Osage River Imp., 1909-14; Mgr., Sterling Foundry Co., 1914—; Pres. Bd. of Educ., Sterling H. S. Mem., West. Soc. of Engrs.; A. S. C. E.; Nat. Geog. Soc., Washington, D. C. Married Mary Esabella Manahan, N 29, 1899, Sterling, Ill. Children: John Gustavus, b. Ja 24, 1901; Robert Ward, b. Je 14, 1906. *Address*, 507 5th Ave., Sterling, Ill.

957. HENRY GUSTAV HOTTES

(Brother of No. 814)

Fruit Grower; B. S. in A. E.; b. N 1, 1871, Mascoutah, Ill.; s. Frederick (b. Jl 13, 1840, Grosszimmer, Hesse Darmstadt) and Barbara (Dathan) Hottes (b. N 29, 1847, Speyer, Bavaria). Prepared in Mascoutah H. S., Furniture and Undertaking; Fruit Grower. Mem., Colo. Consistory No 1, Denver; El Jebel Shrine, Denver; Temple Commandery No. 23, Grand Junction, Colo. Married Emma Kleine, Je 1, 1898, Mascoutah, Ill.; Amelia Marion Krull, N 30, 1905, St. Louis. Children: Frederick Charles, b. O 20, 1899; Dora Henrietta, b. S 13, 1901; Anna Marie, b. Je 4, 1903 (died D 22, 1903); Helen Marie, b. O 17, 1906 (died Je 29, 1907); Howard Harry, b. Je 11, 1908; Allen Ceaser, b. O 24, 1910. *Address*, 707 N. 7th St., Grand Junction, Colo.

958. GEORGE DAVID HUBBARD

(Husband of No. 1409)

Professor; B. S.; M. S., 1898; b. My 12, 1871, Tolono, Ill.; s. Linus Green (b. Ja 24, 1844, Wilmington, Vt.) and Helen Lorena (Stan-

dard) Hubbard (b. S 28, 1844, Perkins Grove, Ill.). Prepared in Urbana H. S. A. M., Harvard, 1901; Ph. D., Cornell, 1905. Philomathean; Nat. Hist. Soc.; Agr. Club. Fellowship, 1896-7; taught in Acad., 1896-7; Asst., Geol., Univ. of Ill., 1897-1900; Grad. Stud., Harvard, 1901; Geography, E. I. S. N. S., Charleston, 1901-3; Asst., Geog. and Geol., Cornell, 1903-4; Instr., 1904-5; Asst. Prof., Geol., O. St. Univ., 1905-10; taught Geog., Cornell Summer Sch., 1904, 1905; Prof., Geol., Oberlin Coll., 1910-17; Prof., Geol. and Geog., 1918—. Geol. Expert on shoreline problems and methods of quarrying. Auth.: In the Class Room, *Sch. Sc.*, Vol. iii, 1903, pp. 320-322; A Case of Geog. Influence upon Human Affairs, *Bul. Am. Geog. Soc.*, Vol. xxxvi, 1904, pp. 145-157; Cml. Importance of Continents, *Jour. Geog.*, Vol. iii, 1904. Rock Terraces along Streams in Central Ohio, *O. Nat.*, Vol. ix, 1908-09, pp. 397-403; Precious Metals as a Geog. Factor in the Settlement and Development of Towns in the U. S., *Scottish Geog. Mag.*, Vol. xxvi, 1910, pp. 449-66; Gold and Silver as a Geog. Factor in the Development of U. S., 100 pp., Andrus and Church, 1912; Physiography of the Columbus, O. Quadrangle (An Educ. Bul.) *O. Geol. Sur.*, Fourth Ser. Bul., 124 pp.; Physiography of Ohio (in preparation) about 500 pp., A Bul., *O. Geol. Sur.*; articles in *Engng. and Min. Jour.*, *Econ. Geol.*, *Bul. Phil. Geog. Soc.*, *Sc.*, *Am. Jour. Sc.*, *Jour. Geog.*, *Baptist Teacher*, *Ohio Jour. Sc.*, *Sch. Sc. and Math.*, *Biblical Review*. Mem., Baptist Church; Nat. Geog. Soc.; 8th Internat. Geog. Cong., 1904; East. Ill. St. Teachers' Assn., 1901-3; Ill. St. Teachers' Assn., 1902-3; O. St. Acad. of Sc.; Fellow, A. A. A. S.; Alpha Chap. of Sigma Xi, Cornell and Omega Chap. at O. St. Univ.; Fellow, Am. Geog. Soc.; Assn., Am. Geographers; Asst. Geologist (Physiography) O. Geol. Sur., 1906; Dist. Dir. (Huron-Lorain Assn. of O.) of Nat. Campaign of Northern Baptist Laymen, 1918; Biologic Club; Physical Sc. Club and Social Club of Oberlin Coll. Married Edna Almira Rugg ('00), S 10, 1901, Urbana. Children: Ruth, b. S 22, 1902; Oscar Edwin, b. N 14, 1903; Dorothy Hope, b. O 6, 1909; Marjorie Helen, b. Jl 24, 1913. *Address*, 125 Woodland Ave., Oberlin, O.

959. FRED THALES HUSTON

Banker; B. S.; b. Ja 30, 1874, Blandinsville, Ill.; s. John C. (b. Jl 13, 1851, *do.*) and Sarah E. (Mustain) Huston (b. Je 21, 1851, Powen, Ill.). Prepared in Univ. Acad. Ath. Assn. Bookkeeper, Peoria, 1896-7; *do.*, Spokane, Wash., 1897-9; Agr. and Stock Raising, El Reno, Okla., 1899-1901; *do.*, Arapaho, Okla., 1901-7; Co. Clerk, *do.*, 1907-13; banking bus., Austin City, Okla., 1913—. Sec. A. F. A. M. Married Ella M. Reinhart, Je 22, 1904, Arapaho, Okla. (died D 5, 1908); Garnett Willis, My 18, 1910. *Address*, Austin City, Okla.

960. LEWIS WILLIAMS JOHNSON

(Brother of Nos. 1359, 1536, 1709, 2712, 3051)

Contractor; A. B. in L. & A.; b. Ap 15, 1875, Tolono, Ill.; s. Chas. B. (b. O 8, 1842, Pocahontas, Ill.) and Maria Louise (Lewis) Johnson (b. Ag 28, 1847, Chatham, Ill.). Prepared in Champaign H. S. With I. C. R. R., until 1898; McKinley Ry. & Lighting syndicate 1898-1903; Interurban Cont. Co., 1903—. *Address*, 831 Rozelle St., Memphis, Tenn.†

961. HARRY KEELER

Prin., H. S.; B. S. in Chem.; b. Ja 21, 1875; s. William (b. N 14, 1842, Albany, N. Y.) and Catherine (Pfau) Keeler (b. N 24, 1844). Prepared in Lake H. S., Chicago. Attended Univ. of Chicago, 1893-4. Asst., Chem., Univ. of Ill., 1896-7; *do.*, Lake View H. S., Chicago, 1897-8; *do.*, Englewood H. S., 1898-1910; Asst. Prin., *do.*, 1910-15; Prin., Englewood H. S. Evening Sch., 1914—. Park Commissioner, Ridge Park Dist.; Maker of Relief Models of Geographical Types. Mem., A. F. A. M.; R. A. M.; R. S. M.; Ridge Country Club, Chicago (Pres.); Golf Champion, *do.*, 1911. Married Edith R. Nelson, Ag 28, 1900, Chicago. Children: Harry Jr., b. Ag 9, 1901; Philip Nelson, b. Ja 7, 1903; Katherine T., b. Ap 13, 1904; Frederic Seward, b. F 13, 1906; Edith Elizabeth, b. S 3, 1910. *Address*, 9654 Longwood Ave., Chicago.

962. LOUIS MAXWELL KENT

Lawyer; A. B. in L. & A.; LL. B.; b. Ja 1, 1874, Warren Co., Ind.; s. John W. (b. Je 24, 1823, Ross Co., O.) and Katherine (Wallace) Kent (b. Ag 16, 1840, *do.*). Prepared in Wabash Coll. Ath. Assn.; Blackstonian. *Address*, 408 N. Hazel St., Danville, Ill.; *bus. add.*, 517 The Temple, *do.*†

963. RICHARD BIRD KETCHUM

(Brother of No. 1364)

Engineer; B. S. in C. E.; C. E., 1900; b. Je 10, 1874, Augusta, Ill.; s. Andrew J. (b. Mr 29, 1836, Orange Co., N. Y.) and Anna E (Sickles) Ketchum (b. O 23, 1844, Augusta, Ill.). Prepared in Univ. Acad. C. E. Club; Y. M. C. A.; Adelphic; *Illini* Staff; *Technograph* Bd. Licensed Arch., St. of Ill.; Draftsman and Template Maker, Ajax Forge Co., Chicago, 1896-7; Asst., C. E., Univ. of Ill., 1897-8; various engng. positions, 1898-1900; Chief Draftsman and Div. Engr., O. S. L. Ry., Salt Lake City, 1901-6; Chief Engr., Independent Coal and Coke Co., Kenilworth, U., 1906-8; Chief Engr., Kansas-Colo R. R., Pueblo, Colo., 1908-9; Chief Engr., G. N. W. R. R., 1909; Supt., Const., Gray Harbor and Puget Sound R. R., 1909; Assoc. Prof., C. E., Univ. of Utah, 1909—; Supervising Engr., U. S. Explosives Plant at Charleston, W. Va. (on leave of absence), 1918—. Published pamphlet on Economic Design of Reinforced concrete beams, 1912. Mem., M. E. Church; A. S. C. E.; Sec., Utah Soc. of Engrs. Married Lulu L. Pierce, Canon City, Colo., S 10, 1901. Children: Pierce Waddell, b. S 5, 1903; Infant born and died, My 1905. *Address*, Charleston, W. Va.

964. AUREKA BELLE KILER

(Sister of Nos. 702, 1047)

Teacher; A. B. in L. & A.; b. Mr 20, 1875, Urbana; d. William Alexander (b. Ap 24, 1841, Dayton, O.) and Charlotte (Mittendorf) Kiler (b. Mr 17, 1846, Wolfenbuettel, Ger.). Prepared in Urbana H. S. Alethenai; Pi Beta Phi. *Address*, 608 W. Park Ave., Champaign.

965. SOPHIA NOTT LEAL (HAYS)

A. B.; b. 1874, Urbana; d. T. R. Leal. Taught, Redlands (Calif.) H. S., 1910-13. Married James W. Hays, Ap 24, 1913, Urbana. *Address*, 708 W. University Ave., Urbana.

966. CHARLES MILTON LEWIS

Architect; B. S. in Arch.; b. 1873, Blue Mound, Ill.; s. C. S. Lewis. *Address*, 205 W. Harrison St., Danville, Ill.†

967. GEORGE CHARLES LIESE

Architect; B. S. in Arch.; b. D 12, 1873, Nashville, Ill.; s. Frank Earnest and Elizabeth (Eisenmeyer) Liese. Atlanta, Ga., 1897-8; Sioux City, Ia., 1899; Lincoln, Ill., 1900; Danville, 1901—. Married Mary E. Burton, S 1, 1903, Lincoln, Ill. Children: George, b. S 30, 1904; Edward Earnest, b. N 21, 1908; Theodore William, b. Ag 3, 1912. *Address*, Danville, Ill.

968. HOMER ROBERTS LINN

(Husband of No. 1020; Brother of No. 1148)

Consulting Engr.; B. S. in M. E., 1896; hon. M. E.; b. Ja 29, 1873, Byron, Ill.; s. David May (b. Ja 29, 1836, Donnelley Mills, Pa.) and Martha (Bull) Roberts (b. Jl 16, 1841, Petersburg, Pa.). Prepared in Byron H. S. Adelphic; Engng. Soc. Dist. Sales Mgr., Pressed Metal Radiator Co., 1915—. Mem., Am. Soc. Heating and Vent. Engrs.; Pres., Internal Combustion Engrs. of Am.; Woodward 508, A. F. A. M.; St. Joseph Chap. No. 2, R. A. M. Married Luella Eugenia Buck ('97), F 16, 1899, Philo, Ill. Children: Dorothy R. and David E., b. O 26, 1906; Virginia Hazen, b. S 25, 1909. *Address,* 321 Ashland Ave., La Grange, Ill.; *bus. add.,* 816 S. Michigan Ave., Chicago.

969. GEORGE WASHINGTON LUDWICK

Architect; B. S. in Arch.; b. F 29, 1876, St. Joseph, Ill.; s. George (b. St. Joseph, Ill.) and Mary F. (Drullinger) Ludwick (b. *do.*). Prepared in St. Joseph H. S. Draftsman, Univ. of Ill., 1897; Bloomington, Ill., 1898; Sioux City, Ia.; Sioux Falls, S. Dak., 1899; Danville, Ill., 1900; Practice of Arch., 1901—. Married Jannette Snow, D 23, 1899, Sioux Falls, S. Dak. *Address,* 620, The Temple, Danville, Ill.†

970. JAMES HARRY McKEE

Chief Draftsman; B. S. in M. E.; M. E., 1898; b. Ja 28, 1873, Thornton, Ill.; s. John C. (b. Ag 17, 1850, Ireland) and Ella Elizabeth (Hemingway) McKee (b. Ap 29, 1852, N. Y.). Prepared in Calumet H. S.; Univ. Acad. M. E. Soc.; Football; Capt., Univ. Regt.; Class Pres. Fellowship, Univ. of Ill., 1896-8; Draftsman, Austin Mfg. Co., Harvey Ill.; Chief Draftsman. Pres., Bd. of Educ., 1905-15; mem., *do.* for Thornton Tp. H. S., 1907-13. Married Alice Biel, N 28, 1901, Chicago. Children: Paul James, b. F 1, 1903; John Frederick, b. S 11, 1906; Herbert Theodore, b. My 30, 1908. *Address,* 79 W. 150th St., Harvey, Ill.; *bus. add.,* care Austin Mfg. Co., *do.*

971. JOHN ALEXANDER McRAE

Mech. Engr.; B. S. in M. E.; b. Ag 20, 1869, Kewanee, Ill.; s. John (b. Scotland) and Jane (Murchison) McRae. Prepared in Kewanee H. S. Draftsman to 1904; M. E., B. & A. Ry., 1904-6; M. E., Mich. Cent. R. R., 1906-15; M. E., M. & St. L. R. R., 1916—. Mem., West. Ry. Club; N. Y. Ry. Club; Master Car Builders' Assn.; Am. Ry. Mechanics Assn.; A. F. A. M.; Mich. Sovereign Consistory; Damascus Commandery, No. 42; Moslem Temple A. A. O. N. M. S. Married Pauline Bremer, Je 30, 1908, N. Y. City. *Address,* Curtis Court Hotel, Minneapolis.

972. ROBERT PAYTON MANARD

Architect; B. S. in Arch.; b. F 11, 1874, Rockford, Ill.; s. Alpheus B. (b. Mr 25, 1837, Brockville, Ont., Can.) and Alice Z. (Wright) Manard (b. Jl 9, 1853, Eng.). Prepared in Rockford H. S. Ath. Club; Arch. Club; Mil. Club. Arch. Draftsman with H. Burnham & Co., Chicago, 1901-9; with West. Elec. Co., Hawthorne, Ill., 1911—. Married Effie Abigail Bowen, S 3, 1904, Edgerton, Wis. *Address,* 5967 Midway Park, Austin Station, Chicago.†

973. HARRY CURTISS MARBLE

Engineer; B. S. in E. E.; b. My 12, 1872; s. Silas M. (b. 1829, Worthington, Mass.) and Lucy M. (Curtiss) Marble (b. Chicago). Prepared in Champaign H. S. Tau Beta Pi; Pres., Soph. Class. Mgr., Home Telephone Co.; Asst., E. E., Univ. of Ill., 1898-1902. Married Sara Trevett, Je 21, 1913, Decatur, Ill. Child, Donald Curtiss, b. D 7, 1915. *Address,* 1004 W. White St., Champaign.

974. JOHN MADISON MARTIN

Teacher; A. B.; A. M., 1902; b. Ap 10, 1862, Vinton Co., O.; s. William G. (b. 1828, O.) and Nancy (Shively) Martin (b. 1833, O.). Prepared in O. St. Univ. Prep. Sch., 1883-5; attended O. St. Univ., 1888-90. Prin., Bement Sch., 1890-5; Supt., Sullivan Pub. Sch., 1896-8; Prin., Pana (Ill.) H. S., 1898-1900; Life St. Certificate, 1898; Prin., S. Ward. Sch., Oak Park, 1900-1; Supt., Elmwood Sch., 1901-2; Dept., Engng. and Math., Brown's Bus. Coll., Peoria, 1902-6; Dept., Bookkeeping, Brown's Bus. Coll., Terre Haute, Ind., 1906-13; teacher, Cml. Dept., Man. Tr. H. S., Peoria, 1915—. Married Emma M. Barnhill, Ag 12, 1890, Vinton Co., O. Children: Shirley Mabel, b. N 4, 1891; Harold Henry, b. Mr 14, 1893; Arnold Robert, b. My 26, 1900 (died My 15, 1908); Walter Eugene, b. O 10, 1903. *Address,* 616 Seventh Ave., Peoria.

975. ALTHEA SPRAGUE MATHER (DURSTINE)

(Wife of No. 945; Sister of Nos. 1375, 2175)

A. B. in L. & A.; b. N 16, 1872, Du Page Tp., Ill.; d. Jonathan (b. O 5, 1849, N. Y.) and Elizabeth (Sprague) Mather (b. S 12, 1848, Du Page, Ill.). Prepared in Joliet H. S. Alethenai, Pres.; Y. W. C. A., Pres.; Pres., Class. Mem., Presby. Church. Married Warren Edward Durstine ('96), F 10, 1900. Children: John Elliott, b. D 10, 1900; Emery Mather, b. Mr 31, 1902; Warren Edward, Jr., b. Ap 24, 1909; Elizabeth Emma, b. My 11, 1916. *Address,* 107 Burton Ave., Cleveland.

976. CHARLES JACOB MAXWELL

(Brother of No. 1740)

Chemist; B. S. in Chem.; b. Ag 29, 1874, Litchfield, Ill.; s. Geo. Lewis (b. 1840, near Marion, Pa.) and Katherine Dow (Johnson) Maxwell (b. 1848, Schodack Landing, N. Y.). Prepared in Champaign H. S. Chem. with Darling & Co., Union Stock Yards, Chicago. *Address,* Union Stock Yards, Chicago.†

977. EDWARD LAWRENCE MILNE

Teacher; B. S.; M. S., 1900; b. Lockport, Ill.; s. William (b. *do.*) and Fanny (Parker) Milne (b. Syracuse, N. Y.). Prepared in Chicago Man. Tr. Sch. Class Pres.; Varsity Track Team. Instr., Univ. of Ill., 1897-1907; Champaign H. S., 1909—; H. S., Lake Forest, Ill. *Address,* 402 Washington St., Champaign.

978. MINNIE ROSE MOORE

A. B. in L. & A.; b. S 14, 1872, French Grove, Ill.; d. George and Ruth A. (McCoy) Moore. *Address,* 411 Marigold Ave., Altadena, Calif.

979. JEDIDIAH D. MORSE

Banker; B. S. in E. E.; b. O 13, 1874, Champaign Co.; s. James Madison (b. Je 19, 1836, Madison Co., N. Y.) and Elizabeth Julia (Hart) Morse (b. Ja 9, 1838, Chautauqua Co., N. Y.). Prepared in Champaign H. S. Delta Tau Delta; Shield and Trident; Pres., Ath. Assn.; Leader, Mandolin Club. Asst. Cashier, E. J. Morse & Son, Bankers, 1897-1905; Cashier, Morse Bros. & Co., Bankers, 1905-12; Cashier, Morse St. Bank (successors to Morse Bros. & Co., Bankers), 1912-16; Pres., Morse St. Bank of Gifford, 1916—. Married Frances Elizabeth Todd, Je 9, 1897, Champaign. Children: Finley Breese, b. Je 4, 1898; James Todd, b. O 3, 1899; Madison Bruce, b. Ap 12, 1905; John D., b. S 26, 1906. *Address,* Gifford, Ill.

980. SAMUEL THEODORE MORSE

(Husband of No. 1065)

Co. Surveying and Drainage Specialist; B. S. in C. E.; b. D 26, 1872, Carlinville, Ill.; s. Theodore (b. Hubbleston, Mass.) and Emma

(Welton) Morse (b. Carlinville, Ill.). Prepared in Carlinville H. S.; Blackburn Coll., 1890-3. Class Football; Track team. Engr. and Supvr., I. C. R. R., 1896-1902; C. & E. I. R. R., 1903-4; Co. Surv., Macoupin Co., 1904-8; Res. Engr. with I. T. S., 1905; Drainage Specialist. Elder in Presby. Church; mem., M. W. A. Married Grace May Munhall ('97), Jl 5, 1897, Champaign. Children: Alice May, b. Mr 29, 1898; Frederick Samuel, b. F 17, 1900; Marion Grace, b. Jl 25, 1901; David Theodore, b. O 15, 1902; Edith Estelle, b. D 16, 1904; Ruth Valentine, b. F 14, 1906; Jesse Welton, b. O 4, 1908; Thomas Munhall, b. Je 10, 1911; William Henry, b. O 13, 1912; Jonathan Edward; Paul Mason. *Address,* Carlinville, Ill.

981. JAMES WILLIAM MYERS

Teacher; A. B. in L. & A.; b. Mr 14, 1869, Ladoga, Ind.; s. William Jasper (b. O 1840, Brazil, *do.*) and Luisa (Jackson) Myers (b. 1846, Peru, *do.*). Prepared in Chrisman H. S. Philomathean; *Illini* staff. Teacher, Normal, Ill., 1897; Prin. Sec. Ward Sch., Urbana, 1898; traveling salesman for Atkinson & Co., Champaign, 1898-1900; teacher in Utah, Wyo. and Idaho, 1900-4; Supvr. teacher for dist. of Calumpit, Bulacan, P. I., 1904—. *Address.*†

982. ISABELLE NOBLE

(Sister of Nos. 983, 1938, 7843)

Poultry Fancier; A. B. in L. & A.; b. N 22, 1872, Todd's Point, Ill.; d. Robert (b. 1849, Massillon, O.) and Jane (Harmount) Noble (b. 1849, New Haven, Conn.). Prepared in Shelbyville, Ill., and Univ. Acad. Kappa Alpha Theta; Y. W. C. A.; Alethenai; Class Historian; Girls' Tennis Club. Phys. Instr., Hartford, Conn., 1899-1904. *Address,* Daysland, Alberta, Can.

983. MARY ELIZABETH NOBLE

(Sister of Nos. 982, 1938, 7843)

A. B. in L. & A.; b. Mr 15, 1874, Todd's Point, Ill.; d. Robert Cooper (b. F 21, 1848, Massillon, O.) and Jennie Elizabeth (Harmount) Noble (b. New Haven, Conn.). Prepared in Shelbyville H. S.; Univ. Acad. Y. W. C. A.; Phi Beta Kappa; Alethenai; Kappa Alpha Theta; *Illio* Bd. Taught in Champaign pub. schs., 1898-1901. Mem., Y. W. C. A. in Wichita; Bethany Circle; 20th Century Club; Baptist Church. *Address,* 1230 N. Waco Ave., Wichita, Kan.

984. WILLIAM NOBLE

Dealer in Wholesale Grain and Seed; A. B. in L. & A.; b. O 7, 1872, Massillon, O.; s. William (b. Ag 15, 1845, Massillon, O.) and Margaret E. (Ball) Noble (b. Ag 3, 1847, Canton, O.). Prepared in Western Reserve Acad., Hudson, O. Phi Delta Theta. Maj. Q. M. C., in charge of hosp. const. work, Grand Central Palace, N. Y. Married Effie E. Smith, Ap 17, 1901, Foosland, Ill. Children: William, Jr., b. Ja 18, 1902 (died Ag 10, 1903); Margaret S., b. My 18, 1904; John, b. O 22, 1906; Mary Alice, b. F 4, 1912; Elizabeth, b. N 17, 1915. *Address,* Gibson City, Ill.

985. EDWARD ELLSWORTH ORR

Architect; B. S. in Arch.; b. Mr 2, 1863, Quincy, Ill.; s. James (b. F 19, 1824, near Nashville, Tenn.) and Sarah (Brown) Orr (b. near Jerseyville, Ill.). Prepared in Pub. Schs. and Gem City Bus. Coll. Track Team; Prohibition Club; Y. M. C. A.; Ath. Assn. Drafting and Arch. work in Quincy and Chicago, 1897-1904; Holabird & Roche, I. C. R. R. and Widman, Walsh and Boissalier and others, 1896-1905; Ceiling Salesman, Wheeling Corrugating Co., 1905-7; Carpenter work, 1907-8; Confectionery, 1908-12; Arch. and care of family est., 1912—. Mustered into Naval Reserves at Quincy when organized and served as gunner's mate—honorably discharged; Co. E, St. Militia; Corp. Unit. 23, Volunteer Defense League. Mem., A. F. A. M.; M. E. Church. Married Annetta Sarah Gay, N 30, 1905, St. Louis. *Address,* 721 Broadway, Quincy, Ill.

986. JOHN EDWARD PFEFFER

Manufacturer; B. S. in E. E.; b. S 16, 1869; s. William (b. Ap 16, 1842, Jasper, Ind.) and Mary (Jochim) Pfeffer (b. Ap 14, 1852, Ferdinand, Ind.). Prepared in Ind. Norm. Sch., Valparaiso, Ind. Ath. Assn.; M. E. and E. E. Socs.; Football team, Capt. and Mgr.; Baseball team; *Illini* Bd. of Mgrs.; *Illio* Bd. Football Coach, Monmouth Coll., 1896; Experimenter and Draftsman, Deering Harvester Co., 1897-8; Designer of air compressors, Gate Iron Works, 1899; Consulting Engr. and Testing for the Lyman Water Circulating & Heating Co., 1900; Const. Engr., Foyer Pneumatic Carrying Co., 1901; Factory Engr., Tests and Experimentation, West. Elec. Co., 1903; Mgr., Continental Engng. Co., 1905; Chief Engr., The Electropure Process Co., Chicago, 1917—. Inventions: Controller of Pneumatic Traveller for cash carrying system for Fayer Pneumatic Co.; Radially opposed multiple cylinders, internal combustion engine, Pat. No. 157,985; Horizontal directly opposed internal combustion engine with trunk piston, Pat. No. 218,954; Concentric Cylinder, Vertical Double Cylinder, Single Crank Internal Combustion Engine, serial No. 761,539; system of purifying foods by electricity as applied for and assigned to the Electropure Process Co., Mr 13, 1918. Auth.: Elec. Design, *Electricity,* 1897; Serial of 26 articles, Motor Vehicle Const., *Auto Rev.,* 1904-5. Mem., K. of C.; Mgr., Com. of Chicago to manage affairs of Conf. Colls.; Ath. Assn., 1900-10; mem., Nat. Cyclopedia of Am. Biog., 1917—. *Address,* 911 Woman's Temple, Chicago.

987. FRANCIS MARION PHILLIPPI

Actuary; A. B.; b. Jl 13, 1871, Burnside, Ill.; s. Alex (b. 1833, Westmoreland Co., Pa.) and Mary (Swartz) Phillippi (b. 1833, *do.*). Prepared in Carthage Coll. Taught Sch., Burnside, Ill., 1896-7; studied law, Urbana, 1897-1900; taught sch., Rising City, Neb., 1900-1; Asst., Actuary's Office, St. Louis, Chicago and Rock Island, 1902-5; Nashville, Tenn., 1905-8; Actuary, Ins. Dept., Columbia, S. C., 1908-11; Actuary Southeastern Life Ins. Co., Greenville, S. C., 1911-12; Actuary, Life & Casualty Ins. Co. of Tenn., Nashville, Tenn.; Sec. and Actuary Southeastern Life Ins. Co., Greenville, S. C., 1913-17. Married Rosa Cook, Auburn, Ala., Je 6, 1912. Children: Francis Marion, b. D 21, 1915; George McCown, b. D 13, 1917. *Address,* Columbia, S. C.

988. ROBERT KNIGHT PORTER

(Brother of No. 1076)

Banker; A. B. in L. & A.; b. 1874, Urbana; s. Jasper W. and Clara J. (Chamberlain) Porter. *Address,* Jerome, Ariz.

989. MATHEW AARON REASONER

(Brother of No. 1755)

Lt. Col., Med. Corps, U. S. A.; B. S.; M. D., 1899; b. S 1, 1875, New London, Ia.; s. John Rogers (b. 1840, West Union, O.) and Katherine (Malone) Reasoner (b. 1842, Lafayette, Ind.). Prepared in Tolono H. S. Nu Sigma Nu; Mgr., Mandolin and Guitar Club in P. & S. House Surg. and Instr., Physics, P. & S., 1898-9; Asst. Surg., Mex. Cent. R. R.; in Army Med. Sch., Washington, D. C., 1905-6; Asst. Prof., Pathology and Bacteriol., Army Med. Sch., Washington, D. C., 1914-17; Lt. Col. in N. A., 1918—. Auth.: Uterine Colic, Pelvic Infections, *Jour. Ill. St. Med. Soc.;* Water Supply and Sewage Disposal, *Morrisonville Times;* Wasserman Reaction in the Mil. Service, *Mil. Surg.,* 1910; Technique for Salvarsan Injection, *Jour. A. M. A.,* 1911; Dangers of

Salvarsan, *do.*, 1911; Therapeutics of Lues., *Med. Sentinel*, 1911; numerous articles and co-ed. of textbooks on Lues. and on editorial staff of *Am. Jour.* Mem., A. M. A.; Assn. of Mil. Surgs.; Army and Navy Clubs, Manila, P. I.; Portland Cml. Club; Arlington Club, Portland, Ore. Married Mabel Sparks Milnor, Je 10, 1909, Litchfield, Ill. Child, Alice Milnor, b. D 31, 1911. *Address*, 1731 S St., N. W., Washington, D. C.

990. GEORGE EDWARD ROW

Engineer; B. S. in M. E.; b. S 18, 1873, Centralia, Ill.; s. Samuel (b. Mr 6, 1830, Greenburg, Pa.) and Susan (Brown) Row (b. Je 10, 1840, Nashville, Tenn.). Prepared in Centralia H. S. Capt., Univ. Regt. Mech. Engr., 1896-7; Draftsman, 1898-1901; Chief Engr., 1901. Mem., M. E. Church; Semon Lake Country Club. Married Edith A. Baldwin, Je 30, 1910. Children: Edward George, b. Ap 8, 1912; Harold James, b. Jl 22, 1917. *Address*, 6010 N. 25th St., Omaha, Neb.; *bus. add.*, Paxton and Vierling Iron Works, *do.*

991. JOHN CALVART SAMPLE

Consulting Engr.; B. S.; M. Arch., 1897; b. D 5, 1869, Lebanon, Ia.; s. E. B. and M. Angeline (Frazee) Sample. Prepared in Keosauqua, Ia. B. C. E., Ia. St. Coll.; C. E., 1905, Ia. St. Coll. Pres., Hawkins Iron Const. Co. of N. Y. City; Pres. and Treas., Indus. Iron Co., Inc., N. Y. City, 1911—. C. E., Pub. Service Reserve, 1917—. Auth.: Properties of Steel Sections, McGraw Pub. Co., N. Y., 1905; Pamphlet, Burcharz Fireproof Floor Const., 1910. Married Elizabeth Thacher, Je 7, 1905, N. Y. City. Child, John Edwin, b. O 30, 1916. *Address*, 74 Elm St., Flushing, N. Y.; *bus. add.*, 1 Madison Ave., *do.*

992. HARRY J. SAUNDERS

Physician; B. S. in Chem.; M. D., 1905; b. D 23, 1871, Chicago; s. Thos. B. (b. 1837, Eng.) and Mary C. Saunders (b. 1837, *do.*). Prepared in Lake H. S., Chicago. *Illio* Bd.; Class Track Team; Varsity Football and Baseball Teams. Chief Chem., Mut. Fuel & Gas Co., Chicago, 1886-7; Chem. and Asst. Supt., Northwestern Chem. Co., U. S. Yards, 1897-01; Asst. Surg., John H. Woodbury Inst., 1901-4; Consulting Office Mgr., Dr. Pratt Inst., 1904. Invented condenser for phosphorus fumes, 1898; Multiple Needle device in Electrolysis for removal of abnormal growths, 1902. Ed., Health and Beauty Columns, *Pop. Dom. Sc. Monthly*. Pres., Nat. Med. Electrotherapeutic Soc., 1904; Chicago Med. Soc.; Electro-Therapeutic Soc.; Inst. of Chem., Nat. Med. Coll. Married Victoria Ward, 1900 (died 1901); Frances Wilcox, 1903. *Address*, 3837 Campbell St., Kansas City, Mo.

993. GEORGE HARVEY SCOTT

(Husband of No. 943)

Dean and Prof.; A. B. in L. & A.; b. Mr 2, 1873, Thomasboro, Ill.; s. Franklin Draper (b. S 8, 1842, St. Johnsbury, Vt.) and Elizabeth (Lukens) Scott (b. Ag 9, 1851, Disko, Ind.). Prepared in Rantoul H. S. A. M., Harvard, 1902. Y. M. C. A.; Philomathean; Phi Beta Kappa; Mil. Scholarship. Taught, H. S., Mattoon, 1896-1900; stud., Harvard, 1900-2; taught, Yankton Coll., 1902-17; (on leave from Yankton Coll. during sch. yr., 1909-10) time spent at Univ. of Ill. as Asst. in Math. and Grad. Stud.; Prin., Benzonia Acad., 1917-18; Dean of Men and Prof. of Math., Doane Coll., 1918—. Mem., Congr. Church; Am. Math. Soc.; S. Dak. Educ. Assn. Married Mary Maude Cole ('96), D 31, 1897, Rantoul, Ill. Children: William Arthur, b. N 23, 1898; Franklin Daniel, b. Jl 4, 1901; Irving Cole, b. Je 7, 1904 (died N 10, 1904); Mary Elizabeth, b. O 11, 1905; Clara Lavinia, b. Mr 21, 1907. *Address*, Crete, Neb.

994. JOHN CLARK SHEA

Automobile Salesman; B. S. in E. E.; b. Ag 23, 1876, Decatur, Ill.; s. John G. (b. Jl 1, 1842, Kerry Co., Ire.) and Susannah (Clark) Shea (b. Jl 17, 1845, Buckhannan, W. Va.). Prepared in Decatur H. S. Orchestra; Stud. Dancing Club; Ath. Club. Mgr., Gem City Paving Brick Co., Quincy, Ill., 1896-1902; Danville Brick Co., 1902-7; Partner, Champer & Shea, Auto Garage & Sales Agency, 1907-10; City Salesman, McDuffee Auto Co., 1911-16; Pearson Buck Co., 1916-17; Peerless Motor Car Co., 1917; Kissel Kar Co., 1917—; Mgr., Used Car Dept. Married Frances Meyer, Mr 21, 1914. *Address*, 122 E. 49th St., Chicago; *bus. add.*, 50 E. 26th St., *do.*

995. ALEXANDER MARTIN SIMONS

Sch. Prin.; B. S. in E. E.; b. Ap 17, 1875, Quincy, Ill.; s. Joseph (b. Mr 18, 1833, Mentz, Ger.) and Maria DeKraft (Miller) Simons (b. S 20, 1849, Quincy, Ill.). Prepared in Quincy H. S. Pres., E. E. Soc. Draftsman, 1896; Bicycles, export trade, 1897; Civ. Engr., C. B. & Q.; first class mach., U. S. Navy, 1898; Ill. Naval Reserve Engr., 1899-1900; Instr., Math. and Asst. Prin., H. S., Quincy, Ill., 1900-6; Automobile Bus., 1907; V. Prin., H. S., 1908; Prin., 1908—. Lt. Commander and Ex. Officer, Ill. Nav. Reserves, 1900-7; *do.*, retired list for life; Capt., Co. D, 2d Calif. Inf., Mexican Border Service. Pres., Calif. Interscholastic Fed., 1914-18; Pres., Visalia Bd. of Trade, 1916-17; Treas., Calif. Teachers' Assn., 1914-18; Pres., Cent. Calif. Teachers' Assn.; Pres., Co. Bd. of Educ., Tulare Co., Calif., 1911-14; Sec., West. Soc. Assn. Engrs.; A. F. A. M.; B. P. O. E. Married Cecile Rose Heckle, Ag 1, 1908, Los Angeles. *Address*, Box 477, Visalia, Calif.

996. SHERMAN SMITH

Farmer and Ranchman; B. S. in Arch.; b. D 22, 1869, LeRoy, Ill.; s. J. V. (b. O 27, 1837, Newark, O.) and Sarah A. (Mareau) Smith (b. Mr 12, 1847, Lewiston, Me.). Prepared in LeRoy H. S. Sigma Chi; Baseball. Arch. Draftsman; Farmer and Ranchman, 1898—. Married Rose Schwingle, Ja 15, 1902, Jolly, Ia. Children: J. V., b. N 6, 1902; John Sherman, b. O 4, 1904; Stuart, b. D 26, 1906; Walter Frederick, b. My 6, 1909. *Address*, Howard, Kan.†

997. WILLIAM LABARTHE STEELE

(Husband of No. 879)

Architect; B. S. in Arch.; b. My 2, 1875, Springfield, Ill.; s. Robert Chiyon (b. Mr 13, 1846, Chester Co., Pa.) and Mary E. (LaBarthe) Steele (b. N 30, 1852, Springfield, Ill.). Prepared in Springfield H. S. Sigma Chi; Arch. Club; Shield and Trident; Spalding Club; Glee Club; Illustrator '96 *Illio*; *Technograph* Bd.; Class Song; Leader of Band; Scholar, Mus., 1895-6. Arch. Draftsman, 1896-1900; Chicago, 1904; Sioux City, 1904-5; mem. firm, Beach and Steele, 1905-7; Practising alone, 1907. Numerous addresses and lectures. Mem., U. S. Pub. Service Reserve, 1917; Four Minute Orgn., 1917; War Service League of Woodberry Co., 1918; C. E. Club; Bd. of Trustees, Calvary Cemetery Assn.; Dir., Choir Sacred Heart Church, 1902-4; *do.*, Ia. Soc. Archs.; mem., Sioux City Rotary Club; K. of C.; Sioux City Country Club; Shore Aero Boat Club; Chm., Comn. to draw up Bldg. Code for Sioux City, 1913-14; Bd. of Examiners, City Bldg. Insp., 1914-18; Cml. Club; Nat. Assn. Stationary Engrs. Married Mariana Green ('95), Ap 30, 1901, St. Louis. Children: Mariana, b. Je 10, 1903; Melissa, b. N 6, 1905; William LaBarthe, Jr., b. Ag 25, 1907; Harriett Gertrude, b. F 27, 1909 (died Je 8, 1910); Jane Raymond, b. Mr 26, 1910; Sarah Greene, b. Ap 23, 1916. *Address*, 2512 Jackson St., Sioux City, Ia.; *bus. add.*, United Bank Bldg., *do.*

998. PERCY ALLYN STONE

B. S. in Agr.; b. Je 22, 1871, near Springfield, Ill.; s. James Ashal (b. My 6, 1842, *do.*) and Eliza (Allyn) Stone (b. Jl 7, 1844, near Waverly, Ill.). Prepared in Springfield H. S. Y. M. C. A.; Philomathean; Glee Club; Band; Hatchet Orator. With Chicago Elec. Protective Assn., 1896-7; returned to farm, and engaged in farming, stock raising and fruit growing. Enlisted in St. Militia, as a mem. of Regt. Band, 1892. Mem., Presby. Church. Married Jessie A. Goltra, S 2, 1903, Jacksonville, Ill. Children: Rolland, b. N 7, 1905; Mildred Elizabeth, b. Jl 31, 1911. *Address,* R. 4, Springfield, Ill.†

999. OSCAR EMIL STREHLOW

(Brother of No. 1983)

Engineer; B. S. in C. E.; C. E., 1911; b. Ja 21, 1873, Arcola, Ill.; s. Henry (b. Jl 26, 1842, Ger.) and Magdalena (Baehr) Strehlow (b. Jl 22, 1853, Cleveland). Prepared in Champaign H. S. I. C. R. R., 1896; U. S. Govt., 1896-1904; U. S. Asst. Engr., 1904; Chief Engr. with James O. Heyworth, Engr. and Contr., Chicago. Inventor of Jack-knife Dump Vehicle, 1906; Skips for derricks or cableways, 1908; Combination Clamp and Thimble for wire rope, 1910; Runways for Excavating Machines, 1916. Mem., A. S. C. E.; West. Soc. of Engrs.; Nat. Geog. Soc.; Univ. Club of Chicago; Chicago Engrs. Club; Illini Club of Chicago; Birchwood Country Club; New Evanston Golf Club. Married Mrs. Elizabeth R. Cissna, My 7, 1912. Children: Clara Rand and Theodore J. *Address,* 727 Michigan Ave., Evanston, Ill.; *bus. add.,* 606 S. Michigan Ave., Chicago.

1000. DON SWENEY

Mech. Engr.; B. S. in M. E.; b. F 1, 1872, Mason City, Ill.; s. John Miles (b. N 21, 1846, Gettysburg, Pa.) and Cecilia (Townsend) Sweney (b. O 5, 1845, Goshen, N. J.). Prepared in Univ. Acad. Soc. of M. and E. E.; Capt. of Football Team, 1897. Locomotive Fireman, I. C. R. R., Champaign 1896-7; Fellow in M. E., Univ. of Ill., 1897-8; Locomotive Experimenting, 1898-9; Draftsman, C. B. & Q. R. R., 1899; Asst. to Div. Master Mechanic, C. B. & Q. R. R., Galesburg, 1899-1903; Asst. Road Foreman of Engines, Galesburg Div., 1903-5; R. F. Engines, Aurora Div., 1905—; R. F. Engines, Chicago Div., 1915—. Married Lena Josephine Dolder, D 7, 1899. Child, Don Dolder, b. O 22, 1907. *Address,* Riverside, Ill.

1001. FRED LAWRENCE THOMPSON

(Brother of No. 1782)

Civ. Engr.; B. S. in C. E.; b. F 1, 1873, Grandview, Ill.; s. Edward Taylor (b. Mr 14, 1843, Zanesville, O.) and Mina J. (McDonald) Thompson (b. 1852, Ill.). Prepared in DePauw Univ. Acad. Phi Delta Theta; C. E. Soc.; Baseball Team. Rodman, I. C. R. R., 1896-9; Asst. Engr., *do.,* 1899-1903; Roadmaster, *do.,* 1903-7; Asst. Engr. of Bridges, *do.,* 1907-10; Engr., Bridges and Bldgs., *do.,* 1910-13; Engr., Const., *do.,* 1913-15; Asst. Chief Engr., *do.,* 1915-18; Chief Engr., *do.,* 1918—. Mem., West. Soc. Engrs.; Chicago Engrs. Club; Am. R. R. Engrs. Assn. Married Maude Nellie Martin, N 21, 1900, Terre Haute, Ind. Children: Donna Grace, b. Ag 5, 1903; Ruth Louise, b. Jl 1, 1911. *Address,* 6322 Ingleside Ave., Chicago.

1002. CHARLES EDWIN VAN ORSTRAND

Physical Geologist; B. S. in C. E.; b. F 8, 1870, Pekin, Ill.; s. Charles Gregory (b. S 16, 1844, White Hall, Ill.) and Mary Margaret (Van Deusen) Van Orstrand (b. S 14, 1849, Kinderhook, N. Y.). Prepared in Pekin H. S.; Univ. Acad. M. S., Mich., 1898. Nautical Almanac Office, Naval Obs., 1898-1900; Asst., *do.;* Asst., Phys. Geol., U. S. Sur. and Lecturer on Mech., George Washington Univ., 1901—. Auth.: (with A. L. Day) The Black Body and the Measurement of Extreme Temperatures, *Astrophysical Jour.,* vol. xix, pp. 1-40, 1904; Smithsonian Math.; Tables, Hyperbolic Functions, (with George F. Becker), pp., 51-321, 1909; Smithsonian Inst.; Inverse Interpolation by Means of a Reversed Series, *Philosophical Mag.,* pp. 628-638, 1908; Reversion of Power Series, *do.,* 1910, pp., 366-376, 1910; A Simple Application of the Theory of Probabilities to Weather Predictions, *Monthly Weather Review,* 1909; Prelimin. Report on the Diffusion of Solids, C. E. Van Orstrand and F. P. Dewey, Professional Paper 95, *U. S. Geol. Sur.,* 1915. Mem., Am. Math. Soc.; Phil. Soc., Washington; Am. Phys. Soc.; Astron. and Astrophysical Soc.; Am. Breeders' Assn.; A. A. A. S.; Geol. Soc. of Washington; Washington Acad. Sc.; Soc. Française de Physique; Y. M. C. A.; M. E. Church. *Address,* U. S. Geol. Sur., Washington, D. C.

1003. CHARLES ROY VICKERY

Physician; A. B. in L. & A.; b. Je 15, 1871, Dwight, Ill.; s. John (b. 1827, Eng.) and Mary (Staley) Vickery (b. 1832, N. Y.). Prepared in Dwight H. S.; O. Wesleyan Prep. Sch. M. D., Hahnemann Med. Coll.; Univ. of Paris and Berlin, 1897-98; Univ. of Berlin, 1901-2; Ind. Inst. Homeopathy, 1902. Married Myrtle Martin, Je 12, 1901, Dwight, Ill. *Address,* 916 Riverside Drive, South Bend, Ind.†

1004. THEODORE WEINSHANK

Mech. Engr.; B. S.; M. E., 1909; b. Ag 15, 1865, Russia; s. Benedick and Liebe (Mohilner) Weinshank of Russia. Prepared in Gymnasium of Russia. With B. F. Sturtevant Co., 1896-1901; with the Nat. Blower Co., Milwaukee, 1901-3; with Warren Webster Co., 1903—. Mem., A. S. M. E., 1906; Am. Soc. Heat and Vent. Engrs., 1907; Indianapolis Athenaum, 1910; Nat. Assn. Stationary Engrs., 1905. Married Sophia Weinshank, Mr 10, 1885, Mitchell, S. Dak. Children: Annie, b. D 2, 1880; Willie, b. Ap 23, 1892; Harry, b. Ja 23, 1898. *Address,* 821 Hume Mansen Bldg., Indianapolis.

1005. REBECCA GASKIN WHARTON

Teacher; A. B. in L. & A.; b. D 30, 1873, Payson, Ill.; d. Henry (b. S 17, 1845, Philadelphia) and Mary Ann (Gilbert) Wharton (b. F 7, 1840, Payson, Ill.). Prepared in Payson H. S.; Shurtleff Coll., Upper Alton. Kappa Alpha Theta; Alethenai; Y. W. C. A.; Girls' Basketball Team; Pres., Stud. Assn., 1894. Instr., Lat. and Hist. M. L., Univ. of Calif., 1912; Dean of Women of Riverside Jr. Coll. Auth.: The Gadsden Treaty, My 1912. *Address,* 981 West Eighth St., Riverside, Calif.

1006. SOLON MARX WHITE

Physician; B. S.; b. Jl 16, 1873, Hokah, Minn.; s. Solon C. (b. 1838, Barnston, Can.) and Anna C. (Armstrong) White (b. 1844). Prepared in Sandwich H. S. Nu Sigma Nu. M. D., 1897, Northwestern. Interne Cook Co. Hosp., Chicago, 1897-8; Demonstrator of Path. and Bact., Univ. of Minn., 1898-1900; Asst. Prof., *do.,* 1900-1908; Assoc. Prof., Medicine, Univ. of Minn., 1908—; Physician and Specialist in Internal Med.; Pathologist to City Hosp., Northwestern and St. Barnabas Hosps.; Maj., U. S. A., Base Hosp., 26. Auth. of numerous articles on Pathology and Internal Medicine. Mem., Sigma Xi; Libn., Hennepin Co. Med. Soc.; Minneapolis Med. Club; Pres., Minneapolis Path. Soc., 1903-4; Pres., Minn. Acad. of Med., 1910-11; Am. Assn. of Path. and Bact., 1901-3; Minn. St. Med. Soc. Married Sara Miner Abbott, Jl 25, 1900. Children: Asher

Miner, b. Ag 1, 1901; Anna Elizabeth, b. My 8, 1903; Mary Grace, b. D 23, 1906. *Address,* 424 Walnut St., S. E., Minneapolis; *bus. add.,* 910 Donaldson Bldg., Minneapolis.

1007. MYRON ELWIN WHITHAM

Engineer; B. S. in M. E.; b. O 30, 1873, Warren, Ill.; s. John (b. F 5, 1846, Sanitaria Springs, N. Y.) and Alzina (Matson) Whitham (b. O 5, 1848, Thompson Co., Ill.). Prepared in Warren H. S. Asst. Engr., to J. M. Whitham, Philadelphia, one and one half yrs.; Engr., Swift & Co., Chicago, five yrs.; Engr., Loomis Pettibone Co., N. Y., one yr.; Salesman, R. D. Wood & Co., Philadelphia, two yrs.; Consulting Engr., Belting and Mach. Mfg. Co., Atlas Engine Works, Rochester, N. Y., two yrs.; Consulting and Contr. Engr. for self, three and one half yrs. Capt. Engrs., U. S. R., 1917; Camp Lee, Va., on active duty, 1918; Vancouver Barracks, 604th Engrs., Washington, 1918. Mem., 32d degree Mason and Shriner; Rochester Engng. Soc.; Universal Craftsman Council of Engrs.; Rochester Consistory and Damascus Temple of Mystic Shrine. Married Irma D. McCoy, Je 30, 1902. Child, Bernice Eloise, b. My 18, 1903. *Address,* 621 Grand Ave., Rochester, N. Y.; *bus. add.,* 711 Powers Bldg., *do.*

1008. ROBERT WILLIAMS

Physician; A. B.; b. S 20, 1873, Carthage, Ill.; s. Wesley Cutler (b. Ag 12, 1833, *do.*) and Mary Elizabeth (Moore) Williams (b. Je 24, 1835, Wilmington, Del.). Prepared in Carthage Coll. Acad.; Carthage Coll., 1890-5. M. D., Rush Med. Coll., 1900. Phys., Alden, Minn., 1900-6; Phys., Minneapolis, 1906—. Chm., Med. Adv. Bd.; Mem., Epis. Church; A. M. A.; Minn. St. Med. Soc.; Hennepin Co. Med Soc.; Hennepin Co. Milk Com.; Pres., Twin City Univ. of Ill. Alumni Assn. Married Martha Golden Davidson, O 15, 1901, Carthage, Ill. Children: David, b. O 20, 1904; Robert Westen, b. Jl 25, 1911; James Roland, b. Ja 15, 1914. *Address,* 3436 Chicago Ave., Minneapolis; *bus. add.,* 608 Phys. and Surg. Bldg., *do.*

1009. WILBUR HOYT WRIGHT

Teacher; A. B.; b. D 4, 1874, Watseka, Ill.; s. Manliff B. (b. Ontario, Can.) and Helen E. Wright (b. N. Y. City). Prepared in Watseka H. S. Phi Delta Theta. Teacher, Biol., Ill. Reserve Militia, Co. C, 2d Regt., 1917—. Married Laura Ward, Jl 14, 1909, Chicago. Children: Ward Wilbur, b. S 1913; Lawrence Manliff, b. Ag 1916. *Address,* 267 Edgewood Pl., River Forest, Ill.; *bus. add.,* McKinley H. S., Chicago.

CLASS OF 1897 (79 LIVING, 12 DEAD)

1010. GEORGE FORBES ANDERSON

Supt., Bridges and Bldgs.; B. S. in C. E.; b. Jl 17, 1871, Anna, Ill.; s. James (b. Ap 18, 1834, Dunblane, Scotland) and Mary Jane (McNeill) Anderson (b. Ag 29, 1836, Hudson, N. Y.). Prepared in Pub. Schs.; So. Ill. Norm., 1886-90. Y. M. C. A.; C. E. Club; Ath. and Mil. Clubs; Lambda Chi; Capt., Univ. Regt. Instr., Mil. Sc. and Tactics, 1897. Draftsman, B. C. M. & I. Co., 1897; Rodman and Recorder, U. S. Deep Waterways Sur., 1897-9; Bridge Draftsman, I. C. R. R., 1899-1900; Engr., S. F. P. & P. R. R., 1902—; Office Engr., S. F. P. & P. R. R., 1902-12; Supt., Bridges, Bldgs., and Water Service, A. T. & S. F. R. R., S. F. P. & P. Lines, 1912—. Mem., A. F. A. M.; Douglass Corps Cadets, three yrs.; Presby. Church; Jr. mem., West. Soc. Engrs., 1898-1900. Married Bertha C. Hall, Je 21, 1898, Urbana (died S 7, 1902); D 31, 1903, Prescott, Ariz. *Address,* 114 S. Summit St., Prescott, Ariz.; c/o Chief Engr., S. F. P. & P. R. R.

1011. JAMES ELLIS ARMSTRONG

Dairyman; A. B. in L. & A.; B. S., 1903; b. 1874 in Ill.; s. James D. Married Lydia Auten. *Address,* Claremont, Ill.†

1012. GEORGE ANDREW BARR

Lawyer; A. B. in L. & A.; b. My 25, 1873, Manhattan, Ill.; s. George (b. O 16, 1829, near Londonderry, Ireland) and Jane (McGrath) Barr (b. Je 8, 1839, Belliekelly, *do.*). Prepared in Joliet H. S., and Prep. Sch., Univ. of Ill. Philomathean; Phi Delta Theta; Shield and Trident; Pres., Fresh. Class; Assoc. Ed., *Illini;* Mgr., baseball team; representative of Univ. at Washington's Birthday Celebration, Union League Peace Club, Chicago. Studied law till D 1899; Practising law, Joliet, Ill.; State's Atty., Will Co., Ill., 1908-12. Mem., Union League Club, Joliet, Ill.; Cml. Club, Joliet; Hamilton Club, Chicago; Pres., Joliet Assn. of Commerce, 1917—; Am. Econ. Soc.; Presby. Church. Married Mary Speer, O 16, 1902. Children: James Worrell, b. Mr 9, 1904; Joseph Milton, b. Jl 11, 1905. *Address,* 206 3d Ave., Joliet, Ill.; *bus. add.,* Woodruff Bldg., *do.*

1013. THOMAS BEATTY BEADLE

Architect; B. S. in Chem.; b. Ja 18, 1874, Kewanee, Ill.; s. J. G. Beadle. *Address,* Jarbridge, Nev., via Three Creeks, Idaho.†

1014. ALVIN CASEY BEAL

Professor; B. S. in Agr.; b. N 30, 1872, Mt. Vernon, Ill.; s. Lewis N. (b. Ap 28, 1844, Allentown, Pa.) and Sarah Melissa (Casey) Beal (b. Ap 14, 1847, Jefferson Co., Ill.). Prepared in Mt. Vernon H. S. M. S. A., Cornell Univ., 1903; Ph. D., *do.,* 1911. Mil. Club; Capt., Univ. Regt.; Pres., Agr. Club; Hon. Grad. in Mil. Sc., 1897. Foreman, Hort. Dept., Ill. Exp. Sta., 1898-9; Stud., Cornell, 1899-1900; Foreman, Agr. Greenhouses, 1900-1; Asst., Hort., 1901-2; Asst., Floriculture, 1902-3; Instr., Floriculture, 1903-8; 1st Asst., Floriculture, Ill. Exp. Sta., 1908-9; Grad. Asst., Hort., Cornell, 1900-10; Prof., Floriculture and Land. Gard., Home Cor. Sch., 1910; Asst. Prof., Floriculture, Cornell, 1911-13; Prof., Floriculture, 1913—. Auth.: Our Exp. Sta. and What we Have Done, *Florists' Exchange,* vol. 25, 1907, pp. 279-314; Insecticides for Thrips, *Weekly Florists' Rev.,* vol. 22, pp. 10-11; The Control of Thrips in Cucumber Houses, *Am. Florist,* vol. 32, pp. 68-71; Thrips in Greenhouses, a Series of Articles in *The Gardeners' Chronicle of Am.,* 1908-1909; Sweet Pea Evolution and Pollination, *Am. Florist,* vol. 36, 1911, pp. 1284-85; Dwarf Sweet Peas, *do.,* vol. 36, 1911, pp. 1329-1331; Rpt. of Com. on Floricultural Courses, *Proc. Soc. Hort. Sc.,* 1913; Monographic Studies with Flowers, *Proc. Am. Soc. Sc.,* 1916; Articles on Cut-flower Indus., Florists' Plants, Peony Diseases, Rose and Sweet Pea, *Standard Cyclopedia of Hort.,* Culture of Garden Roses, Reading Course Lesson 121, Coll. of Agr., Cornell; The Carnation Bud Rot, *Hort.,* vol. 8, 1908, p. 777; Forcing Tomatoes, Bul. 81, The Farmer's Flower Garden, Circ. 46; The Window Garden, Circ. 47, Ill. Agr. Exp. Sta.; Hort. in So. Ill., *Ann. Rpt., Ill. St. Farmers' Inst.,* 1898, pp. 56-61; Window-flowering Sweet Peas, Bul. 319; Culture of Garden Sweet Peas, Bul. 320; Classification of Garden Varieties of the Sweet Pea, Bul. 342, Cornell Agr. Exp. Sta.; Hist. and Evolution of the Gladiolus, Ext. Bul. 9, Cornell Agr. Exp. Sta. Mem., Congr. Church; Sigma Xi; Soc. of Am. Florists; Nomenclature Com., Nat. Sweet Pea Soc. of Am., 1910—; Chm., Nomenclature Com., Nat. Gladiolus Soc. of Am., 1911; Life mem., Ill. St. Hort. Soc., 1902—; Life mem., Ill. St. Florists' Assn., 1905—; Sec., *do.,* 1906-7; Soc. Am. Florists and Ornamental Horticulturists; Sec., Am. Gladiolus Soc., 1917; Botanist, Soc. of Am. Florists, 1912-13; mem., A. A. A. S.;

Am. Soc. for Hort. Sc., 1912; Com. on Research Am. Soc. Hort. Sc., 1917—; Am. Rose Soc., 1913; Rose Test Garden Com. Married Ervilla Belle LeFevre, D 31, 1899, Champaign. Child, Elizabeth, b. Ag 5, 1903. *Address*, 212 Kelvin Pl., Ithaca, N. Y.

1015. CHARLES DAVID BEEBE

Engr. and Electn.; B. S. in M. E.; b. N 17, 1873, Chicago; s. Jonathan Willis (b. Jl 10, 1837, Elmira, N. Y.) and Frances M. (Burrough) Beebe (b. D 19, 1847, Evanston, Ill.). Prepared in Evanston Tp. Sch. Pres., Glee Club; Capt., Football team. Draftsman; Const. Supt.; Chief Engr. and Electn. Mem., A. F. A. M. *Address*, 4210 Lake Park Ave., Chicago.†

1016. *EUGENE HERMANN BRANDT

Architect; B. S.; b. O 24, 1867, Irving, Ill.; s. John (b. D 7, 1833, Greenville, O.) and Georgiana Brandt (b. S 20, 1850, Chaumont, N. Y.). Prepared in Westfield Acad., O., Appleton City Acad., Appleton City, Mo., and Rose Poly. Inst., Terre Haute, Ind., 1892. Arch. Club. With Frederick E. Hill, Arch., Kansas City, Mo., 1898-99; Broadway Mfg. Co., Leavenworth, Kan., 1899; James Tyler & Son, Arch., Lincoln, Neb., 1904; Asst. St. Arch., Neb., 1906; Mowbray & Uffinger, Arch., N. Y. City, 1907; Tyler & Brandt, Lincoln, Neb., 1907. Mem., Presby. Church. Married Jessie Rowena Palmer, Ag 3, 1906, Lincoln, Neb. Died N 24, 1918, Lincoln, Neb.

1017. RALPH WALDO BRAUCHER

(Brother of Nos. 381, 382, 418, 633, 792)

Tree Expert; B. S. in Agr.; b. F 10, 1871, Lincoln, Ill.; s. Daniel Ludwig (b. Mr 1, 1833, Pickaway Co., O.) and Henrietta Curtis (Hill) Braucher (b. Je 1, 1831, Orange, N. H.). Prepared in Lincoln H. S. Philomathean; Agr. Club; Chem. Club; Nat. Hist. Soc. Asst. to S. A. Forbes, Ill. St. Entomologist, 1897-99, 1901-4; Asst. to F. M. Webster, Chief Insp., O. Agr. Exp. Sta., 1900; Instr., Agr., Cherokee Orphan Acad., Selina, I. T.; Special work for control of scale insects, Lincoln Park Commissioners, 1903; Chicago, winters, 1902-3, 1904-5; Proprietor Neoga Fruit Storage, Neoga, Ill., 1904-18; special work in Pomology and Testing of Power Sprayers, Ill. Agr. Exp. Sta., summers, 1904-6; Special Field Agt., U. S. Bur. of Entomol. in charge of Mich. Field Lab. for the study of deciduous fruit insects, 1908-10; Fellowship, Cornell, 1911-13; Prin., Davey Inst. of Tree Surgery, Kent, O., 1912-17; Prin., Exten. Dept., Davey Tree Expert Co., 1917. Auth.: The One-Spray Method in the Control of the Codling Moth and the Plum Curculio, by A. L. Quaintance, E. L. Jenne, E. W. Scott and R. W. Braucher, Washington, Govt. Print. office, 1910, Bul. 80 Pt. VII U. S. Bureau of Entomology V; Exten. Course in Tree Surgery by Davey Tree Expert Co., Kent, O. Mem., A. A. A. S.; Assn. of Econ. Entomologists; Washington Entomol. Soc.; Entomol. Soc. of Am.; Ill. St. Hort. Soc.; Nat. Geog. Soc. Married Mabel Harriett Hankinson, N 12, 1902, Chicago. Children: son, born and died, D 27, 1907; Bertram Ralph, b. Ag 7, 1910. *Address*, 548 N. Pine Ave., Chicago.

1018. *RALPH PLUMB BROWER

B. S. in C. E.; b. F 12, 1874, Dayton, Ill.; s. Irenens (b. 1839, Montgomery, N. Y.) and Mary A. (Sprague) Brower (b. 1848, Anders, N. Y.). Prepared in Ottawa H. S. Pres., Adelphic; Bus. Mgr., *Technograph*, 1897; Mil. Club; Hazelton Medal; Capt., Univ. Regt. Civ. Engr., Champaign, 1897; 2d Lt., U. S. A. by Pres. McKinley; 1st Lt., 1901. Mem., First Congr. Church, Champaign. Died Ag 7, 1902, Lake Tahoe, Calif.

1019. WALTER BURROWS BROWN

V. P., Chem. Works; B. S.; M. S., 1905; b. Ap 23, 1874, Grand Detour, Ill.; s. John S. (b. 1842, Stonington, Conn.) and Cornelia E. (Turner) Brown (b. 1845, Grand Detour, Ill.). Prepared in Sterling H. S. Asst. Chem., Buffalo, N. Y., 1897-9; Asst. Chem., C. & N. W. Ry., Chicago, 1899-1900; Chief Chem., Morris & Co., 1900-3; Gen. Supt., Victor Chem. Works, Chicago, 1903-10; V. P., 1915—. Mem., A. C. S., 1900; Soc. Chem. Indus., 1900. Married Antoinette Mae Farren, Ja 23, 1906, Paris, France. *Address*, 5011 Blackstone Ave., Chicago; *bus. add.*, Fisher Bldg., *do.*

1020. LUELLA EUGENIA BUCK (LINN)

(Wife of No. 968)

B. S. in L. & A.; b. O 28, 1875, Coldbrook, N. Y.; d. Edson Allen (b. S 27, 1847, Worthington, Mass.) and Caroline Howard (Burr) Buck (b. Ag 9, 1849, *do.*). Prepared in Univ. Acad. Alethenai; Y. W. C. A. Married Homer R. Linn ('96), F 16, 1899, Philo, Ill. Children: Dorothy R.; Virginia H.; David E. *Address*, 321 S. Ashland Ave., La Grange, Ill.

1021. FRANK READ CAPRON

Draftsman; B. S. in Arch.; b. N 22, 1872, Bentley, Ill.; s. George W. (b. Jl 2, 1843, Bentley, Ill.) and Ellen (Bickford) Capron (b. My 20, 1846, Quincy, Ill.). Prepared in Carthage H. S. Arch., Sandwich, Ill., 1898; Draftsman, Carthage, Ill., 1899; U. S. Ry. Mail Service, 1899-1905; Arch., Wichita, Kan., 1905-6; Draftsman, Virginia Bridge & Iron Co., Southwestern Bridge Co., Morava Const. Co., and Am. Bridge Co., 1907—. *Address*, 436 W. Williams St., Decatur, Ill.†

1022. HUBERT VINTON CARPENTER

(Husband of No. 1278)

Professor; B. S. in E. E.; b. Ja 29, 1875, Argo, Ill.; s. Charles H. (b. 1827, Warren Co., N. Y.) and M. Elizabeth (Burge) Carpenter (b. 1839, *do.*). Prepared in No. Ill. Coll., Fulton, Ill. Y. M. C. A.; Tau Beta Pi; Sigma Tau; M. E. and E. E. Socs.; Baseball. Asst., Phys., Univ. of Ill., 1897-9; Instr., 1899-1901; Asst. Prof., Phys. and Elec. Engng., St. Coll. of Wash., 1901-2; Prof., Mech. and Elec. Engng., *do.*, 1902—; Dean of Mech. Arts and Engng., *do.*, 1917—. Auth.: A Study of the Condenser; A Method of Measuring Frequency; A Method of Comparing Self Inductance; The Flow of Steam in Pipes; Simplified Sag-Tension Formulas for Suspended Cables; Pamphlet, H. Sch. Bul., The Physics Course in the Modern H. Sch. Mem., M. E. Church; Fellow, A. I. E. E.; A. S. M. E. Married Maggie Edith Staley ('99), Je 19, 1899, Urbana. Children: Charles Benjamin, b. O 27, 1900; Florence, b. Jl 21, 1903; William Harold, b. Ag 29, 1906; Arthur Clarence, b. D 15, 1909. *Address*, Pullman, Wash.

1023. MANLEY EARLE CHESTER

(Brother of No. 734)

Manufacturer; B. S. in E. E.; b. Ja 29, 1876, Champaign; s. Elias Oscar (b. 1829, O.) and Frances Virginia (Skinner) Chester (b. 1844, N. Y.). Prepared in Univ. Acad. M. E. and E. E. Socs.; Phi Delta Theta. With West. Elec. Co., 1897-1910; with Goodyear Rubber Insulating Co., Supt., mfr. of rubber covered wires, 1910—; Sec. and Asst. Treas., Whitney Blake Co. Mem., Am. Soc. for Testing Materials. Married Cornelia McCue, F 3, 1907, N. Y. City. Children: Bryant, b. Mr 26, 1908; Honore, b. Mr 25, 1914. *Address*, 225 W. 80th St., N. Y. City; *bus. add.*, c/o Whitney-Blake Co., *do.*

1024. OCTAVE BESANÇON CLARKE
(Brother of Nos. 640, 641, 942)

Pres., Orchard Co.; B. S. in E. E.; b. Ja 17, 1878, Quincy, Ill.; s. Edwin Ambler (b. Je 8, 1839, Oswego, N. Y.) and Leoline Francesca (Besançon) Clarke (b. Je 13, 1839, Natchez, Miss.). Prepared in Quincy H. S. Adelphic. Mech. Engr., Am. Mfg. Co., N. Y., 1897-1900; Arch. draftsman, 1901; Asst. Res. Engr., Union Elec. Light & Power Co., St. Louis, 1902-3; Supt. Const., Mech. Dept., Louisiana Purchase Exposition Co., 1904; Supt. for Mauran, Russell & Garden, Archs., 1905, U. S. Letters Patent No. 734,222, 1903, for Dam Const.; Engr., Hill & O'Meara Const. Co., St. Louis, 1906; Supt., Frisco Mines and Tunnel Co., Animas Forks, Colo., 1907-8; Engr., Rio Grande Water and Land Corp., Albuquerque, N. M., 1909; Pres., Virginia Orchard Co., Albuquerque, N. M. Mem., First Church of Christ, Scientist, Boston, Mass. *Address*, Albuquerque, N. M.

1025. CHARLES VIRGIL CRELLIN

Prop., Mach. Co.; B. S. in E. E.; b. Ap 21, 1870, Winfield, Ia.; s. E. M. (b. O.) and S. J. (Simmons) Crellin (b. *do.*). Prepared in Ia. Wesleyan Univ. Philomathean; Engng. Club. Electn., Des Moines Elec. Light Co., 1897 1901; proprietor, Crellin Mach. Co., Los Angeles, 1901—. Married Marcia Tompkins Stanley, N 2, 1902, San Francisco. *Address*, 123 Llewellyn St., Los Angeles.

1026. *STEVEN GEORGE DE VRIES

B. S. in E. E.; b. My 17, 1875, Pekin, Ill.; s. Geerd Steven (b. D 2, 1844, Wirdum, Ger.) and Tina (Roelfs) De Vries (b. Je 24, 1854, Groothusen, Ger.). Prepared in Pekin H. S. Y. M. C. A. Died on Class Day, his diploma being buried with him. Died Je 7, 1897, Pekin, Ill.

1027. JAMES ANSEL DEWEY
(Brother of Nos. 537, 1028)

Farmer; B. S. in Sc.; M. S., 1898; B. S. in Agr., 1903; b. Jl 2, 1874, Ottawa, Ill.; s. Milton Alvord (b. O 26, 1830, Lenox, Mass.) and Rebecca Janet (Brown) Dewey (b. Ag 4, 1836, Carthage, N. Y.). Prepared in Evanston Tp. H. S. Philomathean. Work in Bacteriol., 1898-1901; Taught, East. Ill. St. Norm. Sch., 1901-2; Farming, 1904—. Married Elfie A. Smith, Je 12, 1900. Children: James Ansel Jr., b. D 17, 1906; Milton Alonzo, b. Jl 27, 1909. *Address*, R. 1, Armstrong, Ill.

1028. SARAH LOUISE DEWEY (YENSEN)
(Sister of Nos. 537, 1027; Wife of No. 3250)

B. S. in Sc.; M. S., 1899; A. B. in L. & A., 1908; b. Mr 30, 1871, Ottawa, Ill.; d. Milton Alvord (b. O 26, 1830, Lenox, Mass.) and Rebecca Janet (Brown) Dewey (b. Ag 4, 1836, Carthage, N. Y.). Prepared in Urbana H. S. and Univ. of Chicago. Alethenai; A. C. A.; Y. W. C. A. Fellow, Physiology, 1898-9; Asst., St. Lab. Nat. Hist., 1898 and Water Sur. Lab., 1899; Bacteriologist for Danville Water Co., 1904. Mem., Unitarian Assn. of Am., 1910. Married Trygve D. Yensen ('07), Je 30, 1910, Urbana. Child, Arne Dewey, b. Ap 4, 1912. *Address*, 2113 Delaware Ave., Swissvale, Pittsburgh.

1029. RAYMOND WILLIAM DULL

Contr. and Consult. Engr.; B. S. in M. E.; M. E., 1910; b. Ap 29, 1874, Newark, O.; s. Uriah (b. *do.*) and Orlinda (Ramey) Dull (b. Pataska, O.). Prepared in Kan. St. Agr. Coll. Philomathean; Asst. Dir., Band. Insp., 1897-8; Asst. Supt., Mech. Draftsman, 1898-9; Mech. Draftsman, Chief Draftsman and Estimator, 1899-1905; Chief Engr., 1905-10; Consult. and Contr. Engr., 1910-13; Pres., Raymond W. Dull Co. (corp.) 1913—. Introduced various patents on conveying mach., pressed steel pulleys, sand separators, screens, etc. Auth.: Formulas and Tables for Bin Designing, *Engng. News*, 1904, pp. 62-66; Suspended Bunkers, *Power*, 1904, 651 pp.; numerous articles in *Rock Products*. Mem., A. S. M. E.; West. Soc. of Engrs.; S. and G. Producer's Assn. Married Edna M. Pope, Ja 15, 1901. Children: Raymond Lawrence, b. Ja 17, 1902; Florence, b. N 10, 1904; Claremont, b. S 4, 1906; John Richard, b. O 21, 1908. *Address*, 133 S. 6th Ave., La Grange, Ill.; *bus. add.*, 1910 Conway Bldg., Chicago.

1030. ELMER EDGAR DUNLAP

Architect; B. S. in Arch.; b. My 6, 1874, Columbus, Ind.; s. Jerastus R. (b. 1851, Bartholomew Co., Ind.) and Ella (Evans) Dunlap (b. 1853, Zanesville, O.). Prepared in Columbus H. S. Phi Delta Theta. Supt., Const., 1897-1900; Practicing Arch., 1900—. Mem., Presby. Church; Indianapolis Cml. Club; A. I. A. Married Mida G. Elliott, Je 15, 1898, Noblesville, Ind. (died Mr, 1902); Martha Scott, Je 27, 1905, Indianapolis. Children: Jerald Blakely, b. Je 25, 1906; Eleanor Scott, b. Jl 17, 1908. *Address*, 1132 Ashland Ave., Indianapolis; *bus. add.*, State Life Bldg., *do.*

1031. ERNEST BROWNING FORBES
(Son of H20; Brother of Nos. 949, 1868; Husband of No. 1375)

Specialist in Nutrition; B. S. in Sc.; B. S. in Agr., 1902; b. N 3, 1876, Normal, Ill.; s. Stephen Alfred (b. My 29, 1844, Pecatonica, Ill.) and Clara Shaw (Gaston) Forbes (b. Ag 30, 1848, Hamilton, O.). Prepared in Urbana H. S.; Univ. Acad. Ph. D., Univ. of Mo., 1908. Delta Tau Delta; Shield and Trident; Sigma Xi; Biol. Theory, Zool. and Agr. Clubs: Ed., *Ill. Agr.*, 1902. Asst. to St. Entomol. of Minn., 1897-8; Asst., Ill. St. Lab. Nat. Hist., 1898-1900; Acting St. Entomol. of Minn., 1900; Asst., Ill. Agr. Exp. Sta., 1901-2; Instr., Univ. of Ill., 1902-3; Asst. Prof., An. Husb., Univ. of Mo., 1903-7; Chief Dept. Nutrition, O. Agr. Exp. Sta., 1907—. Maj., San. Corps, U. S. A. in France, 1918—. Auth.: A Review of the Lit. of Phosphorus Compounds in An. Metabolism, O. Exp. Sta. Tech. Bul. 5 (with M. H. Keith); pamphlets, Contr. to Knowledge of Am. Freshwater Cyclopidiae, Bul. Ill. St. Lab. Nat. Hist., 1897; several buls. on the stock feeding published by Mo. Agr. Exp. Sta.; also numerous buls. on the mineral elements in an. nutrition for O. Agr. Exp. Sta. Mem., A. C. S.; Am. Genetic Assn.; Am. Soc. An. Production; Soc. Promotion Agr. Sc.; Am. Physiol. Soc.; Assoc. Ed., *Jour. Dental Research*, 1918. Married Lydia Maria Mather ('00), Ag 18, 1903. Children: Lydia Frances, b. D 7, 1904; Winifred, b. N 9, 1906; Stephen Alfred II, b. D 4, 1909; Rosemary, b. Ag 10, 1911; Richard Mather, b. Ja 8, 1916. *Address*, 528 Beall Ave., Wooster, O.

1032. *JOHN FREDERICK GARBER

Instructor; A. B. in Sc.; b. S 30, 1868, Winfield, O.; s. Daniel (b. Mr 3, 1823, Strasburg, O.) and Savilla (Snyder) Garber (b. S 24, 1838). Prepared, Flora H. S. A. B., Westfield Acad., 1893; Ph.D., Univ. of Chicago, 1903. Instr., Biol., Houston, Tex., H. S., 1897-1900; Prof., Biol. and Phys., St. Norm. Sch., River Falls, Wis.; Head of Dept. of Botany, Yeatman H. S., St. Louis, 1905—. Auth.: The Life Hist. of Ricciocarpus natans, *Botanical Gazette*, F 1904, 29 pp., Dimorphism in Blissus leucopterus, Biol. Bul. Ap 1904. Mem., St. Louis Biol. Soc. and St. Louis Bot. Club; A. A. A. S., Fellow. Died D 29, 1917, Phoenix, Ariz.

1033. BERT A. GAYMAN
(Brother of Nos. 505, 1682)

M. Engr.; B. S. in M. E.; b. My 14, 1877, Champaign; s. George (b. O.) and Louise (Stoltey) Gayman (b. Ger.). Prepared in Champaign H. S. With the Link-Belt Co., 1897—. Married Alice May Conlong, Jl 2, 1903, Chicago. Child, Ethel Louise, b. S 29, 1909. *Address,* 7359 Harvard Ave., Chicago.

1034. ORVAL LEE GEARHART

Engineer; B. S. in Arch.; b. O 31, 1870, Farmer City, Ill.; s. Silas Thomas (b. My 15, 1838, Miami Co., O.) and Lydia Ann (Layman) Gearhart (b. O 25, 1844, Rochester, O.). Prepared, Farmer City H. S. Acacia; Arch. Club Masonry Insp., Univ. of Ill., 1897; Asst. City Engr., 1898-1903; City Engr., 1903-5; Chief Asst. in Blue Printing and Photography, Ill., 1905-9; City Engr., Champaign, 1909-11; farmer, Champaign, 1911-15; Resident Engr. for St. of Ill. Dept. of Pub. Health and Bldgs., Div. of Highways, Hdqtrs., Moline, Ill., 1915—. Auth.: Concrete Foundations and Cement Filler for Brick Pavements, 19th Rpt. Ill. Soc. Engrs. and Survs., pp. 111-115, *Engng. News,* vol. 26, No. 5, pp. 113-114; Concrete Foundation and Cement Filler for Brick Pavements, *Engng. Record,* vol. 49, No. 7, pp. 181-191. Mem., M. E. Church, 1886; Ill. Soc. Engrs. and Survs., 1904; B. P. O. E.; A. F. A. M.; K. T.; A. A. O. N. M. Shrine. Married Nellie May Van Wegen, D 19, 1905, Champaign. Child, Van Silas, b. Ag 29, 1911 (died My 12, 1916). *Address,* 107 W. Springfield Ave., Champaign.

1035. GEORGE LYMAN GRIMES

Pres. and Mgr., Molding Mach. Co.; B. S. in M. E.; b. D 5, 1875, Mansfield, O.; s. Charles Loomis and Mary A. (Miller) Grimes. Prepared, Moline H. S. Philomathean. In charge of shops, Univ. of Ia., 1897-8; Instr., M. E., Univ. of Mich., 1898-1901; Engr. in charge of design, manufacture and repairs of patterns, West. Tube Co., Kewanee, Ill., 1901-6; Detroit Stoker and Foundry Co., Salesman, 1906, Supt., 1907-9; Pres. and Mgr., Midland Mach. Co. now Grimes Molding Mach. Co., 1909—. Married Lucia Voorhees, Ap 29, 1907, Kewanee, Ill. Child, Emily Georgine, b. D 18, 1909. *Address,* 371 Virginia Park, Detroit.

1036. CLYDE DENNY GULICK
(Brother of Nos. 693, 694)

Physician; B. S.; M. D., 1902; b. N 27, 1876, Champaign; s. Jesse R. (b. D 8, 1840, Pickaway Co., O.) and Louisa L. (Everett) Gulick (b. D 4, 1848, Champaign Co., Ill.). Prepared in Champaign H. S. Philomathean. Taught sch. and farmed, 1898-99; studied medicine, 1899-1902; Asst. Phys., New. Mil. Sanitarium, Wauwatosa, Wis., 1902; practice of Med., 1902—. Lt., M. R. C., Ap 1918; Mustered out, F 1919. Mem., Am. Acad. of Med.; Sec. and Treas., Champaign Co. Med. Soc., 1905-07; mem., A. M. A.; Twin City Clinical Club; Pres., Assn. of Commerce. Married Grace J. Alward, Je 1903, Canton, Ill. Children: Louisa Elizabeth, b. Mr 12, 1906; Jesse Richard, b. Ag 14, 1910; Benjamin Alward, b. D 3, 1914 (died Ja 21, 1915). *Address,* 1005 W. Oregon St., Urbana; *bus. add.,* 218 W. Main St., *do.*

1037. HARRY HUGH HADSALL

Gen. Supt., Const. Co.; B. S. in C. E.; b. Jl 9, 1875, Wilmington, Ill.; s. A. S. (b. 1844, Jefferson Co., N. Y.) and Kittie (Townsend) Hadsall (b. 1846, Oshkosh, Wis.). Prepared in Wilmington H. S. C. E. Soc.; Kappa Sigma; Alpha Gamma Sigma; Shield and Trident; Baseball and Football teams; Mgr., Football team, 1896; Pres., Students' Dancing Club. Draftsman, I. C. R. R., 1897-9; Bridge Shop Insp., 1899-1900; Chief Masonry Insp., 1900-03; Res. Engr., Cairo Bridge, 1903-04; Res. Engr., Tenn. R. Bridge, 1904-5; Asst. Engr., Bridges, 1905-7; Gen. Supt., Leonard Const. Co., 1907—. Mem., A. S. C. E.; West. Soc. of Engrs.; Chicago Engrs. Club. Married Jean Stewart, Jl 1, 1903, Wilmington, Ill. Children; Harry Stewart, b. F 13, 1907; John McIntyre, b. Ja 28, 1909. *Address,* 5492 Everett Ave., Chicago; *bus. add.,* 860 McCormick Bldg., *do.*

1038. OLIVER DAVID HAVARD

Engineer; B. S. in E. E.; b. Homer, Ill.; s. W. R. (b. 1830, Wales) and Rachel (Jones) Havard (b. 1829, Wales). Prepared, Homer H. S. Philomathean; Y. M. C. A. Invented the "Coal Meter" U. S. Pat. D 14, 1909; "Coal Meter and Hopper" Canadian Pat. Mr 1911, U. S. Pat. 1912; Gen. Supt., Grant Portland Cement Co. Auth.; Operation of Power Plants, *Elec. Traction Weekly,* S 1911. Mem., Engng. Soc. of N. E. Pa.; Keystone R. R. Club. Married Anna Louise Lohse, O 26, 1909. *Address,* Gen. Del. Allentown, Pa.

1039. ALBERT CLAUDE HOBART

Const. Engr.; B. S.; C. E., 1898; b. Ap 9, 1875, Elgin, Ill.; s. Alonzo Chapin (b. 1843, Abington, Mass.) and Ellen Maria (Groce) Hobart (b. 1848, Scituate, Mass.). Prepared, Elgin H. S. Shield and Trident; Phi Gamma Delta; Engrs. Club; Maj., Univ. Regt.; Mil. Club; Adelphic; Ed., *Technograph.* Fellowship in C. E., 1898. Chief Engr., Paxton & Vierling Iron Works, Omaha, Neb., 1898-1900; Engr., Bur. Yards & Docks, Navy Dept., Washington, D. C., 1900-1; Engr., Const. for Augustus Smith, N. Y. City, 1901-5; V. P., Discharging Apparatus Mfg. Co., 1905-7; V. P. and Mgr., Bergen Point Iron Works, Bayonne, N. J., 1907-10; Const. Engr., with Charles H. Peckworth, 1910-13; Const. Engr., Interurban Gen. Contr. Co., 1914; *do.,* New England Casualty Co. and New England Equitable Ins. Co., 1915-16; *do.,* Am. Fidelity Co., N. Y. City, 1917; *do.,* Richardson and Burgess, Inc., Washington, D. C., 1918. Mem., A. S. C. E., 1913. Married Florence Herbert Shurtleff, Je 4, 1907, Norwell, Mass. *Address,* 57 School St., Rockland, Mass.

1040. CARL JOHN HORN

Architect; B. S. in Arch.; b. Je 13, 1872, Naperville, Ill.; s. John (b. 1824, Bad Nauheim, Ger.) and Bertha Agnes (Metzner) Horn (b. 1838, Ernstall, *do.*). Prepared in N. W. Coll.; Univ. Acad. Alpha Tau Omega. Worked as Draftsman, 1897-1902; Arch., 1902—. Mem., A. F. A. M.; B. P. O. E. Married Ruth Murray, S 6, 1899, Naperville, Ill. Children: Margaret, b. My 1, 1903; Carolyn, b. Mr 25, 1907; Anthony, b. O 10, 1911. *Address,* 718 Broadway, Logansport, Ind.

1041. CHARLES HOWISON

Adv. Mgr.; B. S. in Arch.; b. F 22, 1872, near Sandwich, Ill.; s. James (b. 1814, Smailholm, Scot.) and Mary Jane (Kirkpatrick) Howison (b. 1840, Pa.). Prepared in Sandwich H. S. Arch. until 1909; Adv. Mgr. and Credit Man for Warner Mercantile Co., Sandwich, Ill. Married Sara Bessie Warner, O 26, 1898, Sandwich, Ill. Children: Charlotte Warner, b. Mr 9, 1900; James Alexander, b. Jl 16, 1905 (died D 20, 1905); Charles LeRoy, b. Ap 25, 1909. *Address,* Sandwich, Ill.

1042. FRANK ALEXIS HUGHES

Smelter Engr.; B. S. in C. E.; b. Ap 13, 1874, Mascoutah, Ill.; s. Robert Hughes (b. Je 25, 1842) and Alwina Mary (Eisenmayer) Hughes (b. N 11, 1852, Memphis, Ill.). Prepared in Okawville, Ill. Adelphic. Smelter

Engr.; Engr. El Paso Smelting Works, El Paso, Tex. Mem., A. F. A. M. Married Mary Larline Fisher, N 14, 1906, Alice, Tex. Child, Mary Larline, b. My 9, 1913. *Address,* 2919 Grant Ave., El Paso, Tex.

1043. MARINDA ICE (MIDDLETON)

(Sister of Nos. 1044, 6977)

B. L.; b. Je 7, 1876, Gifford, Ill.; d. James Kidwell (b. Ap 8, 1844, Mannington, W. Va.) and Nancy Jane (Butcher) Ice (b. Jl 11, 1846, West Warren, W. Va.). Prepared in Gifford, Ill. Alethenai; Y. W. C. A.; Class Prophet. Mem., Nat. Genealogical Soc., Washington, D. C.; Christian Church. Married Earl Middleton, My 2, 1897, Gifford, Ill. Children: Errol Bathurst, b. Ja 28, 1898; Virgil Wayne, b. D 12, 1900; James Dent, b. My 12, 1905. *Address,* Victoria, Tex.

1044. *MEL DORA ICE (STRITESKY)

(Sister of Nos. 1043, 6977)

Architect; B. S. in Arch.; b. Mr 12, 1872, Rantoul, Ill.; d. James Kidwell (b. Ap 8, 1844, Mannington, W. Va.) and Nancy Jane (Butcher) Ice (b. Jl 11, 1846, West Warren, W. Va.). Prepared in Gifford, Ill. Y. W. C. A.; Architects' Club. Arch. and Arch. Draftsman; Draftsman in office of John K. Dow, Empire St. Bldg., Spokane, Wash. Married L. R. Stritesky, Ag 22, 1906. Child, Mildred Nellie. Died My 2, 1908, Spokane, Wash.

1045. GEORGE J. JOBST

Contractor; B. S. in A. E.; b. Peoria; s. Valentine (b. Fulda, Ger.) and Susanna (Schneider) Jobst (b. Coblenz, Ger.). Prepared in Peoria H. S. Delta Tau Delta; Shield and Trident; Treas., Ath. Assn. Gen. Contracting, V. Jobst & Sons. Married Laura E. Nelson, Ap 11, 1900, Champaign. *Address,* 503 Parkside Drive, Peoria.

1046. SHIRLEY KENDRICK KERNS

Head Master; A. B. in L. & A.; b. O 16, 1872, Illiopolis, Ill.; s. Andrew Kendrick (b. Ag 2, 1845, Chillicothe, O.) and Mary (Seeds) Kerns (b. N 30, 1851, Shadeville, O.). Prepared in Champaign H. S. A. B., Harvard, 1898. Master in Eng., The Country Sch. for Boys, Baltimore, 1898-1900; Act. Head Master, 1899-1900; 1900-01; Senior Master, Middlesex Sch., Concord, Mass., 1901-3; Asst. Head Master, *do.,* 1903-4; Instr., Eng., Noble and Greenough's Classical Sch., Boston, 1904-6; Proprietor and Head Master, The Country Day Sch. for Boys, Boston, 1906—. Married Jeanie Noyes Richardson, D 26, 1905, Concord, Mass. Children: Jeanie Noyes, b. S 27, 1906; Shirley Kendrick, Jr., b. D 8, 1908; Allen McClellan, b. Ag 5, 1910; Eleanor, b. Je 9, 1915. *Address,* 234 Waterson Rd., Newton, Mass.; *bus. add.,* Nonantum Hill, *do.*

1047. WILLIAM HENRY KILER

(Brother of Nos. 702, 964)

Lawyer; A. B.; b. Je 1, 1875, Urbana; s. William Alexander (b. Ap 24, 1841, Dayton, O.) and Charlotte (Mittendorf) Kiler (b. Mr 17, 1846, Wolfenbuettel, Ger.). Prepared in Urbana H. S. Adelphic; Sigma Chi; Alpha Delta Sigma; Shield and Trident; Football, 1894-6; Debating team, 1896; Prize orator, 1896; Motto orator, 1897. Prin., Pub. Sch., Dixon, Ill., 1897; Instr., Hist. and Eng., Culver Mil. Acad., 1898; Univ. of Ill. Law Sch., 1899-1900; Atty. at Law, Lexington, Ky., 1900-3; Atty. at Law, Los Angeles, 1903-5. Contributor to the *Encyclopedia of Evidence,* 1903-5; Contradiction of Witnesses, pp. 530-536, vol. 3; Criminal Conversation, 782-800, vol. 3; Cross Examination, 807-913, vol. 3; Dower, 865-888, vol. 4; Forcible Entry and Detainer, 775-804, vol. 5. *Address,* 3845 Greenwood Ave., Oakland, Calif.

1048. WESLEY EDWARD KING

Lawyer and Banker; A. B. in L. & A.; LL. B., 1902; b. My 4, 1876, Kinmundy, Ill.; s. William Lovejoy (b. Ap 28, 1838, Georgetown, O.) and Sarah Harriet (Forshee) King (b. N 10, 1848, Springfield, Ind.). Prepared in Kinmundy H. S.; Univ. Acad. Adelphic; Alpha Tau Omega; 1st prize Adelphic Declamatory Cont.; Asst. Ed., *Illini.* Practicing Law, 1902-7; Atty. for Am. Surety Co. of N. Y. at Chicago, 1907-8; Atty. and Mgr., *do.,* for Utah, Idaho, and Mont., Salt Lake City, 1908-12; *do.* for companies of Hartford, Conn., 1912-15; founder Utah Surety Assn.; Utah Development League; V. P., Halloran-Judge Loan and Trust Co.; V. P., Bettelym Home Builders Co.; Treas., Mutual Creamery Co.; U. S. Volunteer, 1898-9; 2d Lt., 6th O. Inf., U. S. and Cuba; 1st Lt. and Q. M., Nat. Guard, Ut., 1911-12; Capt. Q. M. Corps, 1912-16; Maj., Judge Adv., 1916-17; Capt., 145th F. A., 1918; Mustered out, 1919. Mem., A. F. A. M.; I. O. O. F.; Cml. Club; Univ. Club; Naval and Mil. Order Spanish Am. War; founder, Salt Lake City Alumni Assn., Univ. of Ill.; Salt Lake City Alumni Assn.; founder Rotary Club. Married Wilhelmina Marie Groweg, S 11, 1902, Defiance, O. *Address,* 116 U St., Salt Lake City.

1049. HAROLD H. KIRKPATRICK

Supt. Schs.; A. B. in L. & A.; b. Je 6, 1876, St. Joseph, Ill.; s. Austin Wilson (b. S 29, 1834, O.) and Sarah (Dilling) Kirkpatrick (b. My 10, 1848, Urbana). Prepared in St. Joseph H. S.; Univ. Acad. Supt. Schs., Penfield, Ill., 1897-1902; Deland, 1902-4; Illiopolis, 1904-7; Atlanta, 1907-10; Leroy, 1910-13; W. Chicago, 1913—. Mem., M. E. Church; A. F. A. M. Married Hannetta Mae Kirkpatrick, Ag 15, 1900, Chicago. Child, Vivian Maurine, b. Je 10, 1901. *Address,* W. Chicago, Ill.

1050. THEODORE CHARLES KISTNER

Architect; B. S. in Arch.; b. S 19, 1874, Carlinville, Ill.; s. John George (b. Mr 22, 1854, Heiligersdorf, Ger.) and Maria Friederika (Heinz) Kistner (b. Ag 9, 1856, Carlinville, Ill.). Prepared in Carlinville H. S.; Blackburn Coll., Carlinville, 1893. Shield and Trident. Arch., Granite City, Ill., 1900-11; *do.,* San Diego, 1911—. Married Alice S. Hatton, O 24, 1916, San Diego, Calif. Child, Frederika Louise, b. Je 6, 1918. *Address,* 814 Am. Nat. Bank Bldg., San Diego, Calif.

1051. THEODORE JULIUS KLOSSOWSKI

With Portland Cement Co.; B. S. in C. E.; b. Je 21, 1874, Chemnitz, Ger.; s. Frederick William (b. Jl 26, 1840, Elling, *do.*) and Margaret (Franck) Klossowski (b. Ag 13, 1838, Heinigenhafen, *do.*). Prepared in Dixon H. S. Engr., U. S. Deep Waterway Comn.; Lake Superior Power Co.; Ill. Steel Co.; Internat. Portland Cement Co.; Western Canada Cement Co.; Edmonston Portland Cement Co., Can. Discovered Portland Cement Properties at Orofino, Idaho. Mem., A. S. C. E. *Address,* Marlboro, Alberta, Can.†

1052. LAURA KRATZ

(Sister of No. 1367)

Sculptor; A. B. in L. & A.; b. O 14, 1875, Monticello, Ill.; d. W. H. (b. Ap 2, 1843, Plumstead, Pa.) and Alice J. (Pratt) Kratz (b. N 8, 1849, Monticello, Ill.). Prepared in Monticello H. S. Alethenai. Attended Art Inst., Chicago, 1901-5. Sculptor Asst. to Lorado Taft, 1907-11. *Address,* Monticello, Ill.

1053. CARL OSKAR KUEHNE

Architect; B. S. in Arch.; b. Ag 16, 1874, Ger.; s. Karl Oscar and Anna (Doerfel) Kuehne. Prepared in Ger. and Chicago pub.

schs. Mem., Order of Columbian Knights; A. F. A. M. Married Amelia Centner, Jl 12, 1899, Champaign. Children: Carl W., b. N 5, 1900; Gertrude, b. Jl 21, 1903; Esther, b. Mr 21, 1909. *Address,* 1947 Patterson Ave., Chicago; *bus. add.,* 1572 N. Halsted St., *do.*

1054. MARTHA JACKSON KYLE

Instructor; A. B. in L. & A.; A. M., 1898; b. D 5, 1862, Cedarville, O.; d. Thomas B. (b. Ja 8, 1824, *do.*) and Margaret (Henderson) Kyle (b. My 30, 1829, near Pittsburgh). Prepared in Urbana, H. S. Eng. Club; Alethenai; *Illio* Bd., 1897; Adv. Bd., Y. W. C. A.; Phi Beta Kappa. Attended Univ. of Chicago, summer 1904; Columbia, 1909-10. Instr., Eng. and Rhet., Univ. of Ill., 1899 and 1910—; Asst. Dean of Undergraduates, 1905-6; Acting Dean of Women, Univ. of Ill., 1913-16. *Address,* 1101 W. California Ave., Urbana.

1055. MARGARET HENRIETTE JOHANNE LAMPE

Teacher; A. B. in L. & A.; A. M., 1900; b. Ag 1, 1865, Woodford, Eng.; d. Johannes Louis (b. Ap 28, 1831, Bremen, N. Ger.) and Elizabeth Johanne (Rovekamp) Lampe (b. Mr 23, 1837. *do.*). Prepared in Bloomington H. S.; St. Norm. Univ. Prin., Rochelle H. S., 1900-3; *do.,* Dwight H. S., 1903-4; *do.,* Pittsfield H. S., 1905-6; teaching in Normal H. S., 1907—; also Instr., Latin and German in summer sch., St. Norm. Univ., 1911. Auth.: Latin Drill Book, 1904-5, Pub. Sch. Pub. Co., Bloomington, Ill., 78 pp.; German Drill Book, 1904, *do.,* 76 pp.; also two series of articles published in *Sch. and Home Educ.,* The Sunny Side of Literature and Why Need Eng. Composition be a Bugbear, respectively, which continued more than two yrs., and were preceded by single articles at various times; set of three Geog. Transparencies, McKnight and McKnight, 1913. *Address* R. 1, Bloomington, Ill.

1056. *CHARLES SIGURD LARSON

B. S. in E. E.; b. D 20, 1874, Chicago; s. Ole (b. Ag 12, 1841, Songdal, Norway) and Anna (Olson) Larson (b. S 22, 1846, *do.*). Prepared in English H. S. and Man. Tr. Sch., Chicago. M. and E. E. Soc. Died F 4, 1899, Chicago.

1057. CHARLES WILBUR LEIGH

Professor; B. S. in L. & A.; b. D 4, 1874, Peoria; s. Amos Fox (b. 1828, near Columbus, O.) and Carolina (Choate) Leigh (b. 1830, Ind.). Prepared in Univ. Acad. Grad. work Univ. of Chicago. Philomathean; Phi Gamma Delta; Tau Beta Pi; Class Baseball; Ind. Prize Orat. Contest; Hatchet Orat.; Capt., Univ. Regt. Prof., Math. Ft. Worth Univ., three yrs.; Instr., Armour Inst. of Tech., four yrs.; Asst. Prof., Math., *do.,* three yrs.; Assoc. Prof., Math. five yrs.; Acting Assoc. Prof., M. E., 1917-18; Assoc. Prof. M. E., 1918—. Auth.: Arithmetic for Am. Sch. of Cor., 150 pp.; Trigonometry of 100 pp., *do.;* Solid Geom., 80 pp., *do.;* Co-editor, Palmer and Leigh, Plane and Spherical Trigonometry, McGraw-Hill & Co. Mem., Presby. Church; Baton Musical Club; Windsor Park Country Club; A. F. A. M.; Windsor Golf Club; Dir., Music, M. E. Church, Englewood. Married Theresa Violet Faulkner, Ja 1, 1903, Wyoming, Ill. Children: John Richard, b. Je 5, 1906; Charles Hammond, b. Mr 20, 1910. *Address,* 7320 La-Fayette Ave., Chicago.

1058. BELLE LORRAINE McFADDEN

Teacher; A. B.; b. Ja 31, 1877, Champaign; d. Samuel (b. Co. Antrim, Portglenone, Ire.) and Sarah Ann (Lillibridge) McFadden (b. Wilmington, Del.). Prepared in Champaign H. S. Taught in Greenview H. S., 1897-9; Shawneetown, 1899-1901; Gibson City, 1901-2; Urbana, 1903-7; Ypsilanti, Mich., 1907-10; Muskogee, Okla., 1910-1916; Charleston, Ill., 1916-1918. Mem., Presby. Church. *Address,* 302 W. Springfield Ave., Champaign.

1059. ARTHUR RICHARD MANN

(Brother of Nos. 108, 109, 896)

Draftsman; B. S. in M. E.; b. Ag 13, 1872, Gilman, Ill.; s. Wm. H. (b. 1827, Ky.) and Elizabeth Dabney (Abraham) Mann (b. 1829, Va.). Prepared in Gilman H. S.; Butler Univ. Acad., Indianapolis. Y. M. C. A.; Univ. Band. With Ill. Steel Co., Chicago, 1897-8; Pullman Co., Asst. Engr., 1898-1901; Swift & Co., 1901-2; The Link-Belt Mach. Co.; 1902-6. Mem., First Regt. Inf. Ill. Nat. Guard, 1905. Married Jennie M. Havard, D 12, 1898. Child, Havard William, b. O 28, 1900. *Address,* Mannville, Fla.

1060. FRED HUGH MANNY

(Brother of No. 612)

Real Est. Dealer; B. S. in L. & A.; b. D 20, 1874, Mound Sta., Ill.; s. Mrs. M. J. Manny. *Address,* Mt. Sterling, Ill.†

1061. LOREN WILLIAM MARSH

(Brother of No. 897)

Engineer; B. S. in E. E.; b. Ag 6, 1877, Joliet, Ill.; s. Francis Egbert (b. Je 27, 1849, Joliet, Ill.) and Kate (Richmond) Marsh (b. Cheshire, Mass.). Prepared in Joliet H. S. Engng. Soc.; Adelphic. West. Elec. Co., 1897; Am. Luxfer Prism Co., 1897; H. W. Johns-Manville Co., 1918. Invented Flicker Photometer for measuring sky illumination. Auth.: Daylight Illumination, *Trans. Ill. Engr. Soc.* Married Jennie Sandiford, Ja 1, 1901, Joliet, Ill. Children: Robert Nelson, b. D 31, 1905 (died Ja 7, 1906); Arthur Bliss, b. O 24, 1907. *Address,* 38 Norfolk Road, Arlington, Mass.

1062. NORMAN FOOTE MARSH

(Husband of No. 938; Brother of No. 2753)

Architect; B. S. in Arch.; b. Jl 16, 1871, Upper Alton, Ill.; s. Ebenezer (b. Alton, Ill.) and Kate Prevost (Foote) Marsh (b. Ill.). Prepared in Upper Alton H. S. and special course Shurtleff Coll. Debating Club; won Trustees' 1st prize for best debate at Univ.; Leader of winning team against Chicago; Y. M. C. A.; Glee Club; Philomathean. With Luxfer Prism Co., 1897-9; Arch. Draftsman, 1899-1900; practicing Arch., 1900—. Mem., Baptist Church; Bd. of Trustees Carnegie Pub. Lib., S. Pasadena; 32nd degree Mason; Consistory; A. I. A. Married Cora Mae Cairns ('96), Ja 23, 1901, Polo, Ill. Children: Norman LeRoy, b. My 27, 1902; Marean Elizabeth, b. Ag 7, 1906. *Address,* 911 Fair Oaks Ave., S. Pasadena, Calif.; *bus. add.,* 212-14 Broadway Cent. Bldg., Los Angeles.†

1063. ADAM VAUSE MILLAR

(Brother of Nos. 763, 3875)

Professor; B. S.; M. S., 1901; b. S 18, 1873, Mattoon, Ill.; s. Adam (b. 1837, Va.) and Fannie Bowen (Knowles) Millar (b. 1842, O.). Prepared in Univ. Acad. Y. M. C. A.; Adelphic; Chi Phi. Gen. Sec., Coll. Y. M. C. A., Univ. of Ill., 1897-8; taught in Champaign H. S., 1898-1900; Grad. work, 1900-1; Instr., G. E. D., Univ. of Ill., 1901-2; Instr., Mech. Draw. and Descrip. Geom., Univ. of Wis., 1902-8; Asst. Prof., Drawing, *do.,* 1908—. Auth.: Essentials of Descrip. Geom. (Phillips & Millar) Tracy, Gibbs & Co., Pub., 104 pp., 1909; Descrip. Geom. (Millar & Maclin), 131 pp., McGraw-Hill Book Co., 1913. Mem., Y. M. C. A.; Soc. for Prom. of Engng. Educ.; Am. Assn. of Univ. Profs.; Congr. Church. Married Maud Talbot Treakle, Ag 12, 1903, Cortland, Ill. Child, Harriet Louise, b. Ja 4, 1905. *Address,* 1011 Grant St., Madison, Wis.

1064. WALTER MONTGOMERY MORGAN
(Brother of Nos. 401, 708)

Lawyer; A. B. in L. & A.; b. Ag 17, 1876, Kinmundy, Ill.; s. John Barb (b. My 8, 1829, Russellville, Ala.) and Martha (Doolen) Morgan (b. Ag 13, 1837, Fayette Co., Ill.). Prepared in Kinmundy H. S. Adelphic; Phi Beta Kappa. Supt., Kinmundy H. S., 1897-9; in Kent Law Sch., 1899-1902; Teacher, 1902-3; Lawyer, 1904—; Dist. Atty., 1st Jud. Dist. of Colo., 1908—. Married Helen Rohrbough, S 25, 1902, Kinmundy, Ill. *Address,* 3000 S. Sherman, Englewood, Colo.; *bus. add.,* 529-34 Symes Bldg., Denver, Colo.†

1065. GRACE MAY MUNHALL (MORSE)
(Wife of No. 980)

B. L. in L. & A.; b. Je 15, 1874, Champaign; d. William Henry (b. Jl 26, 1850, Harrisburg, Pa.) and Margaret W. (Hulbert) Munhall (b. N 22, 1850, Sherman, N. Y.). Prepared in Champaign H. S. Alethenai; Y. W. C. A. Mem., Presby. Church. Married Samuel Theodore Morse ('96), Jl 5, 1897, Champaign. Children: Alice May, b. Mr 29, 1898; Frederick Samuel, b. F 17, 1900; Marion Grace, b. Jl 25, 1901; David Theodore, b. O 15, 1902; Edith Estelle, b. D 16, 1904; Ruth Valentine, b. F 14, 1906; Jesse Welton, b. O 4, 1908; Thomas Munhall, b. Je 10, 1911; William Henry, b. O 13, 1912; Jonathan Edwards; Paul Mason. *Address,* Carlinsville, Ill.

1066. FRANCIS JOSEPH MURPHY

Metallurgist; B. S.; b. S 23, 1874, Rock Island, Ill.; s. Francis P. (b. 1849, Ire.) and Marie (Campbell) Murphy (b. 1851, Rock Island). Prepared in Augustana Coll. Supt., Copper Smelter for Transvaal Copper Mining Co.; Chem., Anaconda Copper Mining Co., 1897-98; Chem., Black Warrior Copper Co., Globe, Ariz., 1899-1900; Metallurgist, United Verde Copper Co., Jerome, Ariz., 1903-4; with Northport Smelting & Refining Co., Northport, Wash., 1901-2; Supt., Copper Smelting for Transvaal Copper Mining Co., Cinnpas, Sonora, Mex.; Supt. and Metallurgist, Yampa Smelting Co., Bingham Canyon, Salt Lake City, 1908-10; Supt. and Metallurgist, Great Cobar Mining Co., Australia. *Address,* Cobar, New South Wales, Australia.†

1067. FRED IRWIN NELSON

B. S. in M. E.; b. Ja 28, 1876, Buda, Ill.; s. G. T. Nelson. Mgr. Keystone Novelty Works, 1904. *Address,* 1515 Chicago Ave., Evanston, Ill.†

1068. CARL MERRIMAN NYE

Engineer; B. S. in M. & S. E.; b. Mr 8, 1874, Moline, Ill.; s. Robinson Nye. Prin. Asst. Engr., G. N. Ry., St. Paul. *Address,* St. Paul.

1069. *JOHN LOUIS PARR
(Husband of No. 767)

Architect; B. S. in Arch.; b. Ja 15, 1870, Wyoming, Wis.; s. John Henry (b. Je 12, 1838, Boston) and Martha Ann (Taggart) Parr (b. Ja 9, 1839, Rochester, N. Y.). Prepared in Dodgeville H. S. Wis. Y. M. C. A.; Architects' Club; Valedictorian; Asst. Bus. Mgr. *Technograph.* Practiced arch. continuously 1897—. Deacon, Plymouth Congr. Church, 1898-1903; Deacon, Union Congr. Church, 1904—; Pres., Plymouth C. End., 1898-9; mem., Plymouth Church choir, 1898-1902; Peoria Chorus, 1897-99; Bradley Chorus, 1899-1900. Married Sophie M. Peterson ('93), S 20, 1899, Champaign. Children: Harold Leslie, b. Ja 6, 1901; Marie Christine, b. F 19, 1903. Died D 29, 1906, Peoria.

1070. ARTHUR ERNEST PAUL

With U. S. Dept. of Agr.; B. S. in Chem.; M. S., 1898; b. S 29, 1874; s. Otto L. and Frieda (Von Stojenthin) Paul. Prepared in Germania (Pa.) H. S. Ph. G., Chicago Coll. of Pharmacy. Grad. work, Univ. of Chicago, 1898-9; with Mariner & Hoskins, 1899-1908; with U. S. Dept. of Agr., Bur. of Chem., 1908—. *Address,* 125 N. Elizabeth St., Chicago; *bus. add.,* 1625 Transportation Bldg., Chicago.

1071. WILLIAM ALLEN PEPPER

Sales Agt.; B. S. in E. E.; b. Ag 27, 1871, Manhattan, Ill.; s. William (b. 1826, Eng.) and Sarah (Young) Pepper. Prepared in Univ. Acad. Married Abbie Elmira Patterson, 1898, Philo, Ill. Children: Genevieve Marguerite, b. F 15, 1900; Lucille Abbie, b. Jl 21, 1902. *Address,* 308 Glenwood, Joliet, Ill.; *bus. add.,* 636 Van Buren St., *do.*

1072. CLARENCE ORVILLE PITNEY

Druggist; B. S.; b. Ag 31, 1875, Augusta, Ill.; s. Orville L. (b. Je 6, 1845, Loraine, O.) and Mary Katherine (Fisher) Pitney (b. Ag 21, 1844, Ghent, Ky.). Prepared in Augusta H. S. Philomathean; Alpha Tau Omega. *Address,* Augusta, Ill.†

1073. FRANCIS JOHN PLYM

Manufacturer; B. S. in Arch.; b. S 16, 1869, Blackaby, Sweden; s. Osley (b. My 11, 1829, Skepperstad, *do.*) and Johanna (Peters) Plym (b. Ag 1829, *do.*). Prepared in Northern Ind. Norm. Valparaiso; Univ. Acad. Arch. Club; *Technograph;* Phi Gamma Delta; Adelphic; Mgr., *Illini.* Draftsman, 1897-1900; Arch., 1900-6; Pres., Kawneer Mfg. Co., 1906—. Mfr. and Inventor of the Kawneer system of Store Fronts, including twelve patents covering *do.;* Patentee, Kawneer Metal Wall Plug, 1905; Established the Francis J. Plym Traveling Fellowship in Architecture. Mem., Efficiency Soc. Married Jennie May Barber, Mr 10, 1903, Lincoln, Neb. Children: Florence, b. D 26, 1903 (died Ja 7, 1904); Lawrence, b. Je 28, 1906. *Address,* 199 N. Fourth St., Niles, Mich.

1074. JOHN EDWARD POHLMAN

Farmer and Surv.; B. S. in C. E.; b. Ap 28, 1868, Elwood, Ill.; s. William (b. My 16, 1828, Ger.) and Amelia Pohlman (b. F 12, 1835, *do.*). Prepared in No. Ind. Norm. Sch. Rodman, Chicago Junction Ry Co., 1898-9; Rodman and Asst. Engr., U. P. R. R. and O. S. S. R. R., 1899-1905; Asst. Engr., U. P. R. R., 1905-11; Farmer and Surv., Hollister, Idaho, 1911—. Married Mary McCullough, Mr 8, 1908, Provo, Ut. Children: Frances Amelia, b. D 25, 1908; John Edward, b. Jl 13, 1910; William Albert, b. Je 21, 1912; Rhoda May, b. Mr 2, 1916. *Address,* Hollister, Idaho.

1075. *EDWARD WARREN POOLE

Elec. Engr.; B. S. in E. E.; b. Mr 22, 1876, Dover, Ill.; s. Warren (b. F 8, 1834, Williamstown, Vt.) and Sarah V. (Humphrey) Poole (b. Jl 25, 1840, Palermo, N. Y.). Prepared in Univ. Acad. Fellowship, 1897. With Gen. Elec. Co., Schenectady, N. Y., 1898—. Died Je 6, 1899, Dover, Ill.

1076. HORACE CHAMBERLAIN PORTER
(Brother of No. 988)

Chemist; A. B. in L. & A.; B. S. in Chem., 1899; M. S., 1900; b. Jl 13, 1876, Urbana; s. J. W. and Clara J. (Chamberlain) Porter. Prepared in Springfield H. S. A. M., Harvard, 1901; Ph. D., 1903. Sigma Chi; Phi Lambda Upsilon; Phi Beta Kappa; Orchestra; Mandolin Club Dir.; Track team Mgr., Capt., Univ. Regt.; Univ. Fellowship, 1899-1900. Chem., Schwarzchild & Sulzberger Co., Kansas City, Mo., 1900; Thayer Scholar, 1901-3; employed in Lab. of The Solvay Process Co., Syracuse, N. Y., summers, 1901 and 1902; Chem., Nat. Carbon Co., Cleveland, 1903; with The Solvay Process Co. and Semet Solvay Co., 1903-7; investigated

natural alkali deposits in the desert region of Calif., 1905-6; Chem. on special fuel investigations under U. S. Geol. Sur. and U. S. Bur. of Mines, Pittsburgh, 1907-15; Chem. Engr., H. Koppers Co., Pittsburgh, 1915-17; Consulting and Engng. Chem., 1919—. Capt. Ord. R. C., U. S. Army, stationed at Washington, D. C., 1917-19; Mustered out Ja 20, 1919. Auth.: Losses in the Storage of Coal, *Jour. of Indus. and Engng. Chem.*, 1910, pp. 78-80; The Volatile Matter of Coal, Bul. 1, U. S. Bur. of Mines. 1910; The Escape of Gas from Coal, Tech. Paper No. 2, U. S. Bur. of Mines, 1911; Deterioration and Spontaneous Heating of Coal in Storage, Tech. Paper (16) U. S. Bur. of Mines, 1912; Deterioration of Coal in Heating Value, Bul. 138, U. S. Bur. of Mines, 1916 (all the above with F. K. Ovitz); Experiments on Losses in Cooking Meat (with H. S. Grindley and H. McCormack), Bul. 102, Exp. Sta. U. S. Dept. of Agr., 1901, pp. 1-64; also various articles on chem. subjects. Mem., A. S. C.; Chemists Club of N. Y.; Engrs. Soc. West. Pa.; Am. Gas Inst.; Am. Iron and Steel Inst.; Am. Soc. for Testing Materials; Univ. Club of Washington, D. C. Married Helen Pickard Dana, Je 16, 1909, Westbrook, Me. Children: Mary Pickard, b. Jl 9, 1910; Robert Chamberlain, b. F 13, 1912. *Address*, 710 N. 7th Ave., Conshohocken, Pa.

1077.*FRANCIS WILLIAM HENRY POSTLETHWAITE

B. S. in E. E.; b. Jl 28, 1868, Mission Vicarage, Nottinghamshire, Eng.; s. Colin Wm. Postlethwaite (b. N 29, 1836, Manor Hamilton Rectory, Leitrim, Ire.) and Adelaide Victoria (Gustin) Postlethwaite (b. N 6, 1840, N. Y. City). Prepared in Trinity Coll., Port Hope, Can.; Sch. of Practical Sc., Toronto. In Albuquerque, N. M., 1898; Gravenhurst Sanitarium, Can., 1898. Married May Frances Haynes, Mr 1899, Toronto. Died Ap 2, 1899, Toronto, Can.

1078. DWIGHT T. RANDALL

Mech. Engr.; B. S. in M. E.; b. My 1, 1869, Augusta, Mich.; s. Thomas H. (b. Ag 4, 1834, Kent, O.) and Electa (Foster) Randall (b. Je 15, 1833, *do.*). Prepared in Kalamazoo H. S. and Mich. Agr. Coll. Tau Beta Pi. With R. W. Hunt Co., and Winslow Bros. Co., 1898-1901: Instr., Univ. of Ill., 1901-3; Westinghouse Church, Kerr & Co., 1903-6; Asst. Prof., Univ of Ill., 1906-9; U. S. Govt. Fuel Tests, 1909-12: Arthur D. Little, Inc.; with Gen. Motors Co. and Cadillac Motor Car Co., 1912-17; Lincoln Motor Co., 1917—. Married Myrtle Peck, Ag 24, 1898. Children: Herbert, b. Ja 7, 1901: Robert, b. S 27, 1902; John Foster, b. N 20, 1913. *Address*, 161 California Ave., Highland Park, Mich.

1079. *CHARLES CLYDE RAYBURN

Physician; B. S. in Chem.; b. Ja 9, 1873, Roseville, Ill.; s. W. R. Rayburn. Died Ap 1912.

1080. JOHN LANGLEY SAMMIS

Professor; B. S. in Chem.; M. S., 1899; b. Ja 1, 1873; s. Jonathan Bangs (b. Jl 13, 1848) and Malvena Augusta (Newman) Sammis (b. Jl 10, 1848). Prepared in Washington H. S., Jacksonville, Ill. Ph. D., Univ. of Wis., 1906. Phi Lambda Upsilon; Hazleton Medal. Asst., Chem., Univ. of Ill., 1897-1900; Instr., 1900-5; Fellowship in Chem., Univ. of Wis., 1905-6; Dairy Div., U. S. Dept. of Agr., 1906-7; Asst. Prof., Dairy Husb., Univ. of Wis., 1907-13; Assoc. Prof., 1914—. Auth.: Action of Mercantides on Quinones (with H. S. Grindley), *Am. Chem. Jour.* 19:203, 1897; *Jour. A. C. S.* 27:1120, 1905; Nutrition Investigation (with H. S. Grindley) Bul. 91, U. S. Dept. of Agr., 1904; Improved Apparatus, *Jour. A. C. S.*, 21-43, 1899; Relation of Chem. Activity to Elec. Conductivity, *Jour. of Phys. Chem.*, vol. 8, pp. 593-625, 1906; U. S. Dept. of Agr., Bul. 122, Bur. of An. Indus.; also buls. and circulars, Univ. of Wis. Exp. Sta. on Chem. and manufacture of dairy products. Mem., Unitarian Church; A. C. S.; A. A. A. S., Fellow. Married Flora Elizabeth Curtis, Je 30, 1898. Children: Marguerite; Malvena Elizabeth; Josephine Louise; John Curtis. *Address*, Univ. of Wis., Madison, Wis.

1081. WILLIAM WESLEY SAYERS
(Brother of No. 912)

Mech. Engr.; B. S. in M. E.; b. Ag 13, 1874, Troy, O.; s. Judson and Mary Ann (Gearhart) Sayers. Prepared in H. S.; Univ. Acad. Engng. Soc.; Shield and Trident. *Address*, 1634 E. 53d St., c/o Elms Hotel, Chicago.

1082. JOEL REYNOLDS SAYLER

Insp., Equipment; B. S. in M. E.; b. Jl 5, 1869, Yuba, Mich.; s. Samuel H. (b. Mecklenburg, N. Y.) and Kate L. (Reynolds) Sayler. Prepared in Traverse City H. S. Mech. Engr., Chicago & Alton R. R., 1897-1900; Jeansville Iron Works Co., 1900; Traverse City, vacation, 1900; Allis Chalmers Co., 1900-1; Internat. Cor. Schs., 1901; Del. & Hudson Co., Coal Dept., 1901—. Mem., Scranton Engrs. Club. *Address*, P. O. Box 208, Scranton, Pa.

1083. FREDERICK WILLIAM SCHACHT
(Brother of No. 1961)

Teacher; B. S., 1897; M. S., 1898; b. Ap 30, 1874, Moline, Ill.; s. Henry August (b. Ap 9, 1847, Ger.) and Katherine (Efflandt) Schacht (b. S 14, 1847, *do.*). Prepared in Moline H. S. Philomathean, Pres.; Phi Gamma Delta; Phi Delta Kappa; Y. M. C. A.; Nat. Hist. Soc.; Fellowship in Zool., 1897-8; Pres., Soph. Class; Pres., Ath. Assn.; Sec.-Treas., Students' Assembly; Asst. Ed., *Illio;* Ed.-in-Chief, *Illini*, 1896-7; Varsity Football, 1894-6; Trustee Philomathean. In Chicago Univ. 1900; 1906-12, pursuing work toward Ph. D. in Educ.; Prin., H. S. Chicago Hgts., 1898-1902; Prin. Bloom Tp. H. S. 1900-2; Prin., Tuscola Union Dist. H. S. 1902-4; Prin., H. S., Whiting, Ind., 1904-6; Wendell Phillips H. S., Chicago, Dept. of Ger. 1906-18; Asst. Prin., *do.*, 1918—. Auth.: The North Am. Species of Diaptomus, Bul. Ill. St. Lab. of Nat. Hist., 1897, 110 pp. 15 plates; The North Am. Centropagidae belonging to the Genera Osphranticum, Limnocalanus and Epischura, Bul. Ill. St. Lab. of Nat. Hist., 1898, 43 pp.; Study of Derivatives and Composites as an Aid in the Acquisition of a Vocabulary, *Sch. Review*, 1908, pp. 119-122. Pres., Tp. Sunday Sch. Assn. of Bloom & Rich, 1902; Sec., Lib. Bd., Chicago Hgts., 1901-3; Trustee, M. E. Church, 1902; Nat. Treas. P. D. K. 1912-13; Nat. Pres., *do.*, 1914—; Pres. Co. Teachers' Assn., Douglas Co., 1904; mem., Ex. Com. Eastern Ill. Teachers' Assn., 1903; Lake Co. Teachers' Assn., 1905; Pres. H. S. Section, 1906; A. F. A. M., 1901; mem., City Club of Chicago; Chm., Educ. Com., Chicago H. S.; Teachers' Club; Chm. Educ. Com., Chicago Fed. of Men Teachers; Ex. Com., Chicago H. S. Teachers' Club; Ex. Com. Chicago Fed. of Men Teachers; Ex. Com., Univ. of Chicago H. S. Conf. Married Dora Anna Hall, Je 25, 1902, Chicago Hgts. (died N 18, 1906); Lucie Hammond, Ap 24, 1909, Chicago. Children: Frederick Henry, b. Ap 12, 1903; John Hammond, b. My 12, 1913. *Address*, 6714 S. Union Ave., Chicago; *bus. add.*, Wendell Phillips H. S., 39th and Prairie Ave., *do.*

1084. *RALPH STEELE SHEPARDSON
(Brother of No. 917)

Reclamation work; B. S. in Arch.; M. Arch., 1910; b. Mr 2, 1873, Paw Paw, Ill.; s. Sylvanus Faton (b. Ag 15, 1832, Gerry, N. Y.) and Lucy Maria (Judd) Shepardson (b. S 22, 1832, Paterson, N. J.). Prepared in West Aurora H. S.; Metropolitan Bus. Coll., Chicago; Univ.

Acad. Alpha Delta Sigma; Shield and Trident; Phi Delta Theta; Arch. Club; Ath. Assn.; Mgr., Glee and Mandolin Clubs. Arch., 1897-1900; Farming, 1900-2; Arch., 1902-18; reclamation works on farms and swamp lands in Beaufort and Washington Co., N. C., 1918—. Articles on Hosp. Const. in *Mod. Hosps. and So. Hosps.* Mem., Masonry up to and including the Shrine; B. P. O. E. Married Jessie Young Fox, Je 5, 1903, Chicago (died F 13, 1911); Helen Jeanette Runyan, O 21, 1912, London, Eng. Children: David Runyan, b. Ap 23, 1914; Philip Stevens, b. My 6, 1916. Died Ja 8, 1919, Belhaven, N. C.

1085. LOUIE HENRIE SMITH

Professor; B. S. in Chem.; M. S., 1899; b. Ap 15, 1872, Crystal Lake, Ill.; s. Charles Watson (b. Je 19, 1837, Newberg, N. Y.) and Ann (Robinson) Smith (b. O 8, 1841, Pawlet, Vt.). Prepared in Crystal Lake Union H. S. Band; Chem. Club; Sigma Xi; Phi Lambda Upsilon; Alpha Zeta; Gamma Alpha. M. S. in Chem., 1897; Ph. D., Halle, 1907. Asst. Chem., Ill. Agr. Exp. Sta., 1899; Chief Asst. Chem., 1902; Asst. Chief, Chem. and Plant Breeding, 1903; travel and study in Europe, 1904; Asst. Chief, Plant Breeding and Asst. Prof., Plant Breeding 1905; Chief and Prof. in *do.*, 1911—. Auth.: Ten Generations of Corn Breeding, Bul. 128, Ill. Exp. Sta., 1908; Effect of Selection on Certain Physical Characters of the Corn Plant, Bul. 132, *do.*, 1909; On the Measurement of Correlation with Special Reference to some Characters of Indian Corn, (with H. L. Rietz) Bul. 149, *do.*; a series of articles of Improvements of Corn in *The Nat. Stockman and Farmer*, vols. XXVII and XXVIII; Breeding Fat and Protein into Corn, *Am. Breeders' Mag.*, Vol. 1, 1910; Corn Experiments in Ill. (with C. G. Hopkins and A. D. Shamel) Ill. Agr. Exp. Sta., 1903; The Structure of the Corn Kernel and the Composition of its Different Parts, 35 pp., Ill. Agr. Exp. Sta., 1903; Directions for the Breeding of Corn, Ill. Agr. Exp. Sta., 1904; Directions for the Breeding of Corn Including Methods for the Prevention of In-Breeding, 25 pp., 1905; Beobachtungen Ueber Regeneration und Wachstum an Isolierten Teilen von Pflanzen-embryonem, 86 pp., C. A. Kaemmerer & Co., Halle, Ger., 1907; How to Increase Crop Production thru Imrovement of Soil and Seed, 21 pp., C. B. & A. R. R. Co., 1911; articles in *Ill. Farmers Inst., Farmers' Voice, Proc. Am. Soc., Ill. Agriculturalist, Am. Breeders' Mag., Farmers' Review, Jour. Indus. and Engng. Chem., Jour. of Agr. Research, Jour. Am. Soc. of Agronomy.* Mem., Universalist Church; Am. Breeders' Assn.; Am. Soc. of Agronomy; Fellow, A. A. A. S.; Univ. Club; Urbana Assn. of Commerce; A. C. S.; Sigma Xi. Married Mary Phronia Ketchum, Ag 8, 1901, Elmwood, Ill. (died My, 1902); Bessie Irene Morgan, Je 18, 1914, Urbana. *Address,* 804 W. Illinois St., Urbana.

1086. FRED WILCOX SPENCER

Arch. Engr.; B. S. in A. E.; b. Ap 7, 1874, Clinton, Ia.; s. George (b. N. Y.) and Martha Wilcox (b. *do.*). Prepared in Clinton H. S.; studied in Rose Poly. Inst., Terre Haute, Ind. Y. M. C. A. Asst. Arch. Engr., Graham, Anderson, and White Probst, 1897—. Mem., Baptist Church; Illini Club of Chicago. Married Helene M. Stone, Je 30, 1896. Children: Fred W., Jr., b. Jl 11, 1898; Helene M. E., b. My 15, 1901; Mattison S., b. My 6, 1903; George Louis F., b. S 4, 1905. *Address,* 4845 St. Anthony's Court, Chicago.

1087. WILLIAM DANIEL STATES

Farmer; B. S. in M. E.; b. F 4, 1873, Elwood, Ill.; s. Frank (b. 1844, Baden, Ger.) and Sarah (Benedict) States (b. 1842, N. Y.). Prepared in Univ. Acad. Street Car line, 1897-1900; Farmer, 1900—. Married Charlotte Rebecca Thornburg, F 10, 1901, Lemont, Ill. Children: Harold William, b. Ag 20, 1907; Robert Francis, b. Jl 30, 1911. *Address,* Elwood, Ill.†

1088. GEORGE STEINWEDELL

(Brother of No. 1976)

Gen. Mgr., Gas Works; B. S. in E. E. as of the class of 1893; b. F 9, 1877, Quincy, Ill.; s. William (b. D 21, 1827) and Louise A (Morphy) Steinwedell (b. N 15, 1841). Prepared in Quincy H. S.; Univ. Acad. Kappa Sigma; Shield and Trident; Alpha Delta Sigma. Stud., Mass. Inst. Tech.; Sec., Arrow Rock M. & M. Co., Quincy, Ill.; Statistician, Denver Gas & Elec. Co., Denver; Gen. Mgr., Binghamton Gas Works, Binghamton, N. Y. Mem., Am. Gas Inst.; Nat. Cml. Gas Assn.; Nat. Elec. Lt. Assn. Married Ruth Eleanor Bjornstad, Je 8, 1910, St. Paul. Children: George, b. Ja 27, 1912; Robert, b. S 24, 1916. *Address,* Binghamton, N. Y.

1089. WALLACE DOUGLAS TEEPLE

Engineer; B. S. in Arch.; b. N 27, 1870, Rockford, Ill.; s. Charles Gleason (b. 1842, *do.*) and Zillah Keziah (Douglas) Teeple (b. 1847, *do.*). Prepared in Marengo H. S. Draftsman, 1897-8; soldier (Cuba) 1898-9; Arch., 1899-1902; Draftsman and Supt., 1902-6; Arch., South Bend, Ind., 1906-8; Chief Draftsman, Studebaker Bros. Mfg. Co., 1908-10; Chief Draftsman, Prack and Perrine, Archs. and Engrs., South Bend, Ind., 1910-12; Draftsman and Engr., Kawneer Plant, Niles, Mich., 1912; Draftsman, So. Bend City Engrs. Office, 1913-14; *do.*, City Water Works, So. Bend, Ind., 1914-16; Asst. Commissioner of Bldgs., *do.*, 1916—. Made sectional map of city. Pvt. Co. M, 4th Ill. Nat. Guard, 1895-6; Sergt., 1897-9; Pvt. Co. B, 3d Ill. Nat. Guard, 1901; Sergt., 1902; Pvt. Co. F, 3d Ind. Nat. Guard, 1902 and 1910; Sergt. Co. M., 4th Ill. Inf. Volunteers, 1898-9 (Cuban Service); Insp. of Elections, St. Joseph Co., Ind., 1910. Discovered Methods of Perspective Lineads, Simplified with Tables, 1907. Mem., A. F. A. M.; Presby. Church; S. V., U. S. A.; K of P.; Army and Navy Union. Married Mary Emma McKee, Ap 15, 1893, Chicago (died N 1906); Nellie Elvina Rush, Je 29, 1907. Children: Dorothy Seniorita, b. My 7, 1897; Beatrice Rush, b. Ja 30, 1909. *Address,* 709 S. Eddy St., South Bend, Ind.

1090. CHARLES DUTTON TERRY

Mech. Engr.; B. S. in M. E.; M. E., 1907; b. Ag 26, 1877, Kewanee, Ill.; s. Henry Trask (b. Mr 1, 1851, Rochester, Vt.) and Ella (Dutton) Terry (b. F 25, 1855, Newark, N. J.). Prepared in Kewanee H. S. Delta Tau Delta; Shield and Trident; Alpha Delta Sigma; Philomathean; Students' Dancing Club; Ath. Assn. Draftsman, Nat. Tube Co., Kewanee, Ill., 1897; Roll Turner, *do.*, 1897-8; Asst. Supt., Weld Dept., *do.*, 1898; Asst. Supt., Rolling Mills, *do.*, 1898-1905; Supt., Butt Weld. Dept., *do.*, 1905-8; Supt., Mill Dept., *do.*, 1908-11; Asst. to Gen. Supt., Pittsburg, 1911—. Alderman, Kewanee, Ill., 1903-5. Mem., Kewanee Pub. Lib. Bd., 1910-11; A. S. M. E., 1902; Engrs. Soc. of West. Pa., 1912; Am. Iron and Steel Inst., 1912; Am. Catholic Hist. Soc., 1917. Married Bertha Ione Browne, O 24, 1905, Kewanee, Ill. (died D 19, 1916). Children: Katharine Charlotte, b. Ag 12, 1906; Henry Browne, b. Je 15, 1910; Charles Pratt, b. N 29, 1916. *Address,* 4251 Parkman Ave., Pittsburg; *bus. add.*, 1706 Frick Bldg., *do.*

1001. SUSAN E. THOMPSON

(Sister of Nos. 494, 924)

Teacher; A. B. in L. & A.; b. Ja 6, 1869, Leominster, Mass.; d. Edward Payson (b. S 20, 1833, Heath, Mass.) and Susan Jane (Bur-

rington) Thompson (b. Ap 24, 1838, *do.*). Prepared in Bement H. S. Kappa Alpha Theta. *Address,* 3104 Warren Ave., Chicago.

1092. WALTER CHENEY VAIL

Co. Agr. Agt.; B. S. in A. E.; b. S 17, 1871, Kewanee, Ill.; s. Edward Martin (b. Plainfield, N. J.) and Emma (Cheney) Vail (b. Manchester, Conn.). Prepared in Kewanee H. S. Co. Agr. Agt. Married Jessica Marshall, 1903, Rochester, N. Y. Children: Edith Marshall, b. My 20, 1911; Viola Carmen, b. D 9, 1913. *Address,* Salem, N. Y.

1093. GEORGE MIGHELL WAKEFIELD

Elec. Engr.; B. S. in E. E.; b. Ag 31, 1875, Waterman, Ill.; s. George William (b. Ag 11, 1837, Rome, N. Y.) and Mary Jane (Mighell) Wakefield (b. Mr 28, 1848, Waterman, Ill.). Prepared in Waterman Pub. and Well's Sch., Oregon. M. E. Soc.; E. E. Soc. Connected with various Mercantile and Engng. companies in capacity of technical expert; Asst. Engr., E. Goldman & Co., Chicago; Pres., Wakefield Grain Co. (Inc.), Waterman, Ill. Married Minnie Gronewold, Mr 23, 1899, Oregon, Ill. Children: Roy Lewis, b. Ja 30, 1901; William John, b. Ja 11, 1903. *Address,* 337 S. Normal Parkway, Chicago.†

1094. HERBERT MILFORD WALLACE

Teacher; A. B. in L. & A.; b. Ja 28, 1872, Neponset, Ill.; s. Reuben L. (b. F 23, 1842, Vt.) and Anne (Mear) Wallace (b. 1843, Eng.). Prepared in Neponset H. S.; Univ. Acad. Grad. work at Univ. of Wash., 1913. Philomathean; Le Cercle Francais; Eng. Club; Band; Final Honors; Treas., Sr. Class; Asst. Ed., and Exchange Ed., *Illini.* Asst. Ed., *Ranch and Range,* 1897; Assoc. Ed., *do.,* 1898-9; Prin. of various grade and high schs. Auth.: Practical Field Work in Physiography, *Northwest Jour.,* 1909; numerous articles in *Post Intelligencer* and other newspapers. V. P., Teachers' Assn., So. King Co., Washington, 1901; Sec. and Treas., King Co. Schoolmasters' Round Table; Pres., Epworth League Union, Seattle. Married Lulie E. McClure, O 25, 1898, Greencastle, Ind. Children: William, b. Ag 31, 1899 (died S 1, 1899); Donald, b. Ap 16, 1902 (died D 10, 1910); Dorothy, b. Jl 18, 1904. *Address,* 615 Adams St., Olympia, Wash.

1095. HUBERT ANTHONY WEBER

Arch. and Farmer; B. S. in Arch.; b. F 15, 1869, Jefferson Co., Ill.; s. James (b. Je 14, 1840, *do.*) and Jane Clarissa (Waite) Weber (b. Ja 25, 1845, Franklin Co., *do.*). Prepared in Mt. Vernon H. S.; Univ. Acad. Adelphic; Arch. Club. Asst., G. E. D., 1897-8; Arch., 1898-9; Draftsman, 1899-1900; Supt., Const., U. S. Q. M. Dept., 1900-4; Supt., Const., U. S. Pub. Bldgs., Supervising Arch. Office, Treas. Dept., 1904-6; Computer in office, Supervising Arch., *do.,* 1906-7; Supt. Const., U. S. Pub. Bldgs., *do.,* 1907—; farmer, 1916—. Auth.: The Manufacture and Use of Arch. Terra Cotta, *The Technograph,* 1900. Mem., Presby. Church. Married Lura Fryer, D 28, 1904, Whitewater, Wis. Children: Catherine Loyal, b. Ja 12, 1907; H. A., Jr., b. Jl 9, 1908; Stanley Ward, b. Jl 27, 1910; Richard Fryer, b. F 20, 1913. *Address,* 521 S. 4th St., Wilmington, N. C.

1096. FLOYD WHITTEMORE

Merchant; B. S.; b. D 8, 1874, Sycamore, Ill.; s. Henry C. (b. O 31, 1841, Auburn, N. Y.) and Amelia (Martin) Whittemore (b. Ap 19, 1841, Sycamore, Ill.). Prepared in Sycamore H. S. Phi Delta Theta; Shield and Trident; Baseball Mgr., 1896. Bookkeeper, St. Treas. Off., 1897-1902; *do.,* Marine Bank, Springfield, Ill., 1903-4; *do.,* Sycamore, 1904. Gen. Merchandise Bus., Lanesville, Ill. *Address,* 209 S. Main St., Sycamore, Ill.

1097. *JULIA FLORA WINTER (HATCH)

Missionary; A. B.; b. S 1873, Middlefield, Conn.; d. Alpheus (b. F 1835, Belchertown, Mass.) and Flora Damaris (Thompson) Winter (b. S 1833). Prepared in Northfield (Mass.) Sem. Miss. of Am. Bd. of C. F. M.; Prin., Girls' Dept., Mt. Silinda Sch. Assisted in translation of gospels into Ndan language. Married John Edgar Hatch, Je 5, 1907, Melsetter, Rhodesia. Child, Lawrence Edgar, b. Ap 9, 1908. Died Ap 22, 1908, Melsetter, Rhodesia, S. Afr.

1098. CHARLES WHITTIER YOUNG

(Brother of No. 1299)

Missionary and Teacher; B. S.; b. My 31, 1874, Chicago; s. James Nicholas (b. O 31, 1847, Lafayette, Medina Co., O.) and Mary G. (Hayes) Young (b. N 25, 1846, Sand Lake, near Troy, N. Y.). Prepared in Calumet H. S., Chicago. M. D., Johns Hopkins Univ., 1903. Y. M. C. A.; Philomathean. Prin., H. S., Sullivan, Ill., 1898-9; Asst., Bot., Univ. of Ill., 1899-1903; Stud., Med. Dept., Johns Hopkins Univ., 1899-1903; Resident House Officer, Johns Hopkins Hosp., 1903-4; Miss. Am. Bd. of Com. of Foreign Missions, and teacher in Union Med. Coll., Peking, China, 1904—; Sec., Union Me. Coll. faculty; Recipient of Decoration of the Double Dragon for services during plague epidemic, 1911; Special mem., Red Cross of China with medal for services during Chinese Revolution, 1911-12. Married Olivia Doyle, S 15, 1904, Baltimore. Children: Anita Elizabeth, b. O 31, 1906; James Courtney, b. Ja 17, 1909; William Welch, b. Je 7, 1916. *Address,* Union Med. Coll., Peking, China.

1099. MABEL ZILLY (HAMILTON)

(Sister of No. 4042)

Teacher; A. B. in L. & A.; b. Ap 30, 1876; d. Charles and Helen Louise (McKinley) Zilly. Prepared in Champaign H. S. Kappa Alpha Theta; Alethenai; Pres. Students Assembly, 1896; mem., '97 *Illio* Bd. Taught sch., Champaign, 1897-1900; *do.,* Kewanee, Ill., 1900-07; Pittsburg, 1907-17; Boston, 1918—. Mem., Presby. Church. Married Leroy Frederick Hamilton, O 17, 1900, Champaign. Children: Helen Louise, b. F 13, 1903; Alice Wood, b. Je 1, 1915. *Address,* care of L. F. Hamilton, Mgr. Sales Prom., Walworth Mfg. Co., 798 First St., Boston.

1100. WALTER HERMAN ZIMMERMAN

Mech. Engr.; B. S. in M. E.; b. F 12, 1873, Earlville, LaSalle Co., Ill.; s. John (b. N 17, 1848, LaSalle Co., Ill.) and Nettie (Nitzel) Zimmerman (b. Jl 27, 1853, Ger.). Prepared in Earlville H. S. and Univ. Acad. Philomathean; football, 1895-6. Steam Dept., Univ. of Ill., 1897-8; Mech. Engr., C. C. C. & St. L. Ry., Urbana, 1898-9; Mgr., Urbana Light, Heat and Power Co., 1899-1900; Mech. Engr., Arnold Co., 1900-03; Mgr. and Supt., DeKalb Sycamore Elec., 1903-06; Mgr. and Chief Engr., Michigan Power Co., Lansing, Mich., 1906-09; Pres., W. H. Zimmerman Co. (Inc.), 1909-14; Pres., Auto Tractor Co., 1912-16; Const. Engr., Interstate Const. Co., 1917; Mech. Engr., Stone & Weber, Boston, 1918. Invented system for automatically returning condensation from steam piping, headers, separators, etc., to the boilers, without the use of auxiliary apparatus, patent granted; invented a tractor attachment for automobile (patents pending); also patented method of constructing dams and other hydraulic works. Married Anna Sophia Morsch, N 5, 1893, Champaign (died Je 16, 1912); Jennie Myrtle Briggs, Ap 16, 1914. Child, Walter Wrightington, b. N 8, 1915. *Address,* 161 Homer St., Newton, Mass.; *bus. add.,* Room 1712 Marquette Bldg., Chicago.

CLASS OF 1898 (85 LIVING, 6 DEAD)

1101. PHILIP JUDY AARON

Elec. Engr.; B. S. in E. E.; b. Mr 22, 1872, Coatsburg, Il..: s. Caleb (b. Camden, Del.) and Mary Catherine (Judy) Aaron (b. Columbus, Ill.). Prepared in Univ. of Ill., Prep. Dept. Phi Gamma Delta; Pres., Soph. Class. Salesman, West. Elec. Co., 1898-1906; Mgr., *do.*, Seattle and Portland, 1906-13; Mgr. and Treas., Fober Supply Co., Seattle, 1913—. Mem., Ranier Club; Coll. Club. Married Helen Josephine Alinfeldt, Je 30, 1908. Children: Helen Jean, b. Je 3, 1909; Philip Judy Jr., b. Ap 1, 1911. *Address,* 1912 N. Broadway, Seattle; *bus. add.,* 560 First Ave., *do.*

1102. CLARK GODFREY ANDERSON

Engineer; B. S. in C. E.; b. Ja 5, 1873, Moline, Ill.; s. A. J. (b. Sweden) and Hanna (Larson) Anderson (b. *do.*). Prepared in Moline H. S. and Augustana Coll., Rock Island. Philomathean; *Technograph* Bd. City Civ. Engr., Moline, Ill., 1905-11; Comn., Pub. Works, *do.*, 1911-12. Married Emily M. S. Stromberg, O 5, 1899, Moline, Ill. Children: Johanna Louise, b. 1900 (died in infancy); Carl C. Clifford, b. O 5, 1901; Emily Irene, b. 1904 (died in infancy). *Address,* 2105 15th St., Moline, Ill.†

1103. J. JENNINGS ARNOLD

Real Est. Dealer; B. S. in Sc.; b. O 3, 1872, Springfield, Ill.; s. Joseph Wesley (b. F 23, 1823, Covington, Ky.) and Mary (Mathis) Arnold (b. O 1840, Camden, N. J.). Prepared in Shurtleff Coll. Dramatic Club; Med. Club; *Illini* Staff. Real Est., Springfield; Mercantile Trust Co., St. Louis, one yr.; Real Est. bus. with John Davis & Co., Seattle, 1904-5; with Title Trust Co. as Mgr., Mortgage Loan and Escrow Depts., 1905; Real Est. bus. as Arnold & Co., 1905-12. Mem., 5th Regt., Ill. Nat. Guard, 1900-1. Invented single handed soda fountain faucet; portable sleeping porch; movable gas chandelier; lath and plaster substitute, break proof, water proof, sound proof, warp proof (not completed); concentric automobile steering wheel signal; automatic elevator floor signal; coin controlled lock with disappearing key for parcel checking; san. self-cleaning rabbit hutch. Originator of Divisible Loan Co. and Am. Self-Protection Co. Married Ethel Walker, Ja 4, 1910, Vancouver, B. C. Children: Mary Margaret, b. N 2, 1912; William Jennings, b. Ap 26, 1915; George Walker, b. Ja 11, 1917. *Address,* 2518 7th Ave., W. Seattle; *bus. add.,* 514 Olive St., *do.*

1104. D. EDYTHE BEASLEY (GOBEN)

A. B. in L. & A.; b. N 3, 1876, Urbana; d. Wm. A. (b. D 26, 1834, Ripley, O.) and Zillah (Ludwick) Beasley (b. S 14, 1846, Lafayette, Ind.). Prepared in Urbana H. S. Alethenai; German Club; mem. of first Girls' basket ball team. Married Loma William Goben, Ag 2, 1899, Urbana. Children: Leland Loma, b. Mr 26, 1901; Dorothea Esther, b. O 24, 1903. *Address,* 816 Richmond St., Scranton, Pa.

1105. FRED CLARKSON BEEM

Telephone Mgr.; B. S. in Arch.; b. O 8, 1874; s. Isaac Newton (b. Ag 7, 1832, Licking Co., O.) and Mary (Clarkson) Beem (b. Ky.). Prepared in Ottawa H. S. Phi Delta Theta; Mgr., *Illio,* 1897. Practised Arch., Kansas City, 1898-01; *do.*, Ottawa, 1901-5; in mercantile bus.; farming in Can., 1905-9; Mgr., United Telephone Co., Ottawa, 1909—; 1st Lt., Co. C 3rd Ill. Nat. Guard, 1901-5. Married Caroline Schoch, F 7, 1917. Child, Frederick Albert Schoch, b. N 1, 1917. *Address,* Ottawa, Ill.

1106. ERWIN HOWARD BERRY

Chemist; B. S. in Chem; b. Ap 23, 1875, Pawpaw, Ill.; s. Isaac J. (b. N. Y.) and Harriet (Fonda) Berry (b. *do.*). Prepared in Pawpaw H. S. Assayer at mine near Boulder, Colo.; First Asst., A. T. & S. F. R. R. to O, 1907; Asst. Chem., Mariner and Hoskins, 1907-9; Chief Chem., Mo. Pac. R. R., 1909; Asst. Chem., U. S. Dept. of Agr., Chicago Food and Drug Lab., 1909—. Mem., M. E. Church; A. C. S. Married Daisy A. Hunter, Je 10, 1903, Topeka, Kan. Child, Lois Helen, b. My 1, 1905. *Address,* 5456 Ferdinand St., Chicago.

1107. WILLIAM WESLEY BLACK

Professor; A. B.; A. M., 1899; b. Jl 23, 1859, Michigantown, Ind.; s. Jonathan (b. 1816, Virginia) and Mary Ann (Wayt) Black (b. 1822, O.). Prepared in Ind. St. Norm. Sch., Terre Haute, Ind.; Grad., 1892. Instr. Sc. and Art of Instr. Ill. St. Norm. Univ., 1900-1; Sc. and Art of Instr., Chicago Norm. Sch., 1901-6; Suprv. Prin., Dist. of Columbia, 1906-8; Prof. Elementary and Rural Educ., Ind. Univ., 1908—. Married Anna Eliza Stockton, 1883, Delphi, Ind. Child, Okla Karl, b. 1884 (died 1888). *Address,* 914 Atwater Ave., Bloomington, Ind.

1108. HENRY CYCRILLE BREIDERT

Civ. Engr.; B. S. in C. E.; b. Ag 17, 1875, Pekin, Ill.; s. John Henry (b. O 18, 1833, Langen, Hessen, Ger.) and Helen Maria (Ackerman) Breidert (b. Jl 25, 1842, *do.*). Prepared in Havana H. S. City Engr., Havana, 1898; Struct. Draftsman, C. M. & St. P. R. R., 1901; Keystone Bridge Works, 1902; estimator and designer, 1902; Ft. Pitt Bridge Works, 1905; Contr. Engr., Ft. Pitt Bridge Works, 1909. Mem., A. F. A. M.; Monday Night Club, Canonsburg, Pa.; West. Soc. Engrs.; A. S. C. E.; Chicago Engrs. Club; Illini Club. Married Jennie Myrtle Snyder, Je 14, 1902. *Address,* 319 Vine Ave., Highland Park, Ill.; *bus. add.,* Ashland Bldg., Chicago.

1109. EDWIN LAUDE BROCKWAY

Engineer; B. S. in E. E.; b. S 30, 1874; s. Albert L. and Mary E. Brockway (b. Tenn.). Prepared in Macomb H. S.; Kan. St. Agr. Coll., Manhattan. U. of I. Band; Capt., Univ. Regt.; Tennis Team; Y. M. C. A.; E. E. Soc. Supt., Const. Met. St. Ry. Co., N. Y.; Rep. and Const. E. Engr. for T. J. Cope, Philadelphia; Pres., Brocklen Underground Elec. Mfg. Co., Philadelphia. Mem., A. F. A. M.; Shriner; I. M. C. A.; Areco Ath. Club; A. I. E. E. Married Clair M. Caine, 1898, South Haven, Mich. Children: Ladue M., b. N 19, 1899; Dorothy L., b. Ap 10, 1905. *Address,* 154 Bickley Ave., Glenside, Pa.

1110. LYLE IRENUS BROWER

Professor; B. S. in Arch.; b. My 7, 1871, Ottawa, Ill.; s. Irenus (b. 1816, N. Y.) and Mary (Sprague) Brower (b. 1848, N. Y.). Prepared in Ottawa H. S. Adelphic; Archs. Club, Treas.; Mil. Club, Sec. and Treas. Studied in Grad. Sch., Univ. of Kan., educ., psychol. and vocational educ., 1911. Supvr., Man. Tr. and Drawing, Rockford, Ill., 1898-1903; Dir., Man. Tr., Elgin, Ill., 1903-4; Prin., Man. Tr. Sch., Springfield, Ill., 1904-5; Dir., drawing and grade man. tr., St. Man. Tr. Norm., Pittsburgh, Kan., 1905-11; Prof. and Dir., Art Dept., St. Man. Tr. Norm., *do.*, 1911—. Did illustrated work in grade sch. const. Pam., 36 pp. S. M. T. N., 1906. Mem., Presby. Church; Dir., Kan. Art League, 1915; Kan. Manual Arts Assn. (Sec., V. P. and Pres., 1906-10); A. F. A. M. Married Zalia Eustis, S 30, 1899, Ottawa, Ill. Child, Esther Marguerite, b. Mr 19, 1903. *Address,* Pittsburgh, Kan.

1111. LEE BYRNE

H. S. Prin.; A. B. in L. & A.; b. D 17, 1876, Chillicothe, Ill.; s. J. P. Byrne. Track Team, 1896-8; Capt., 1898. Fellow, Classics, Univ. of Pa., 1900-1; Ph. D., *do.*, 1901; A. M., Sch. of Educ., Univ. of Chicago, 1917. Phi Delta Kappa. Instr., Latin, Central H. S., St. Louis, 1902-9; Soldan H. S., St. Louis, 1909-11; Prin., H. S., Mobile, Ala., 1911—. Ed., The Syntax of H. S. Latin, Univ. of Chicago Press, 1909. *Address,* 204 S. Jackson St., Mobile, Ala.

1112. GUY JACOB CHESTER

(Brother of Nos. 638, 1481, 2350, 2935)

Engineer; B. S. in E. E.; b. N 10, 1875, Champaign; s. Ezra E. (b. Ap 30, 1837, Truro, O.) and Margaret E. (Powell) Chester (b. F 25, 1840, *do.*). Engr., Cent Union Telephone Co.; Supvr. Engr., Sargent & Lundy, 1900-5; Asst. Elec. Mech. Engr. to Ill. Traction System, Springfield, Ill., 1905. *Address,* 805 W. University Ave., Champaign.†

1113. CHARLES ALBERT CLARK

(Brother of No. 1206)

Army Officer; B. S. in E. E.; b. N 6, 1876, Vandalia, Ill.; s. Daniel Monroe (b. S 26, 1844, Hadden, Conn.) and Rebecca D. Clark (b. Higganem, *do.*). Prepared in Vandalia H. S. Alpha Tau Omega; E. E. Soc.; Officer, Univ. Regt. Sergt., U. S. V., 1898-9. With West. Elec. Co., Supt. and Gen. Mgr., Vandalia Light and Fuel Co., 1899, 1902; Officer, U. S. A., 1902—; Lt. Col. in Office of Chief of Staff, 87th Div. N. A., Camp Dix, N. J., 1918. Alderman, Vandalia, 1899-1902. Married Sara Jane Clark, My 11, 1905, E. Liverpool, O. Children: Edith, b. Mr 17, 1906 (died O 16, 1906); Marian, b. Jl 27, 1908; Charles Allen, b. Ap 24, 1909; daughter, b. Mr 15, 1912. *Address,* c/o War Dept., Washington, D. C.

1114. CHARLES RICHARD CLARK

(Brother of No. 1207)

Professor; B. S. in Arch.; b. Ag 6, 1874, Donovan, Ill.; s. Evlan (b. Ag 18, 1838, St. Joseph, Mich.) and Clarissa Ellen (Watkins) Clark (b. Ag. 9, 1843, Crawfordsville, Ind.) Prepared in Ill. Wesleyan. Arch. Club; Tau Beta Pi. Taught man. tr., Chicago Pub. Schs., 1898-1901; Arch. draftsman, D. H. Burnham & Co., 1902-4; Instr., arch. const., Univ. of Ill., 1902-04; Asst. Prof., 1904—. Auth.: Repairing of plaster casts, *Technograph,* No. 12, pp. 101-104; Mem., M. E. Church. Married Alice E. Edwards, S 10, 1900, Cincinnati. Children: Donald Evlan, b. Ag 1, 1905; Margaret Elenor, b. Je 27, 1908. *Address,* 105 Chalmers St., Champaign; *bus. add.,* 417 Engng. Bldg., Univ. of Ill.

1115. THOMAS WILEY CLAYTON

Civ. Engr.; B. S. in C. E.; b. S 30, 1872, Nelson, Ill.; s. Owen L. (b. N 27, 1844, Catawissa, Pa.) and Mary C. (Mensch) Clayton (b. Je 24, 1844, *do.*). Prepared in No. Ill. St. Norm. Sch. C. E. Club; *Technograph* Bd.; Y. M. C. A. With August Ziesing, 1898; Bridge Insp., 1899; Draftsman with the Am. Bridge Co., 1901; Bridge Engr., Chicago and Alton R. R., 1901-4; Asst. Engr., S. Side Elev. R. R., Chicago, 1904—. Capt., Engrs. R. C., A. E. F.; Mustered out, Ja 1919. Mem., West. Soc. of Engrs., 1902; A. S. C. E., 1908. Married Nora Mossholder, Je 13, 1900, Dixon, Ill. Children: Wilber Stanley, b. Ag 14, 1902; Catherine Margaret, b. Jl 29, 1904 (died Ap 6, 1908); Ines Eleanor, b. S 21, 1909. *Address,* 322 Peoria Ave., Dixon, Ill.

1116. HARRY CLAY COFFEEN

(Brother of Nos. 568, 735)

Life Underwriter; B. S.; M. S., 1899; b. Jl 27, 1877, Champaign; s. Alva Martin (b. F 11, 1836, Attica, Ind.) and Miranda Amy (Gaines) Coffeen (b. D 28, 1836, Virginia, Ill.). Prepared in Champaign H. S. Philomathean; Phi Gamma Delta; Tau Beta Pi; Track 1895-6; Pres., Soph. Class; Pres., Democratic Club, 1896; Football, 1896-7; Mgr., *Illio;* Pres., *Illini* Adv. Bd.; Pres., Coll. Ath. Conf. of Middle West, 1908-11. Fellowship, Ill., 1898-9; Scholarship, Univ. of Pa., 1899-00. Computer, Flower Astr. Obs. and Stud., Univ. of Pa., 1899-00, summer 1901; Instr., Gen. Draw., Univ. of Ill., 1900-2; Instr. and Asst. Prof., Mach. Design, Armour Inst., 1902-11; Fac. Mgr., Ath., 1905-11; Pres., Faculty Club, 1909; Special Agt., Northwest. Mut. Life Ins. Co., 1911—; Pres., Special and Dist. Agts. Assn. of Northwest. Mut. Life, 1917; Pres., Chicago Loan Agts. Assn., 1917; mem., Nat. Life Underwriters Assn.; Field Men's Club of Chicago; Univ. Club; Presby. Church. Chm., Ex. Com. for Chicago of the Alumni Gregory Memorial. Married Ida Winslow Felkner, O 23, 1907, Iowa City, Ia. Child, John Felkner, b. F 20, 1914 (died Mr 13, 1916). *Address,* 6160 Stony Island, Chicago; *bus. add.,* 971 Rookery Bldg., *do.*

1117. EDGAR FRANCIS COLLINS

(Brother of No. 1485)

Technical Supt.; B. S. in E. E., 1913; b. N 1, 1873, Mansfield, Ill.; s. William Grigsby (b. 1842, Ia.) and Eliza Catherine (Meliza) Collins (b. 1831, Ind.). Prepared in Farmer City H. S. Tau Beta Pi; M. E. and E. E. Soc. Stud. Gen. Elec. Co., Schenectady, 1898-1900; Foreman, Testing Dept., *do.*, 1906; Supt., Testing, 1906-9; Technical Supt., Schenectady Works, *do.*, 1909—. Auth.: Standard Testing of Elec. Apparatus, 424 pp.; Series of articles on Cml. Elec. Testing. Assoc. Mem., A. I. E. E. Married Clara Josephine Van Olinda, D. 26, 1900, Schenectady, N. Y. *Address,* 1465 State St., Schenectady, N. Y.

1118. WALLACE CRAIG

Professor; B. S.; M. S., 1901; b. Jl 20, 1876, Toronto, Can.; s. Alexander (b. 1843, Edinburgh, Scotland) and Marion (Brooks) Craig (b. 1851, London, Eng.). Prepared in Hyde Park H. S. Ph. D., Univ. of Chicago, 1908. Adelphic; 1st prize, Univ. Prize Debate; Motto Orat. Investigator, Ill. Biol. Sta., Havana, 1898-9. Teacher, H. S., Harlan, Ia., 1900; Ft. Collins, Colo., 1900-1; Stud., Univ. of Chicago, 1901-4; teacher, Coshocton, O., 1904-5; St. Norm. Sch., Valley City, N. Dak., 1905-7; Stud., Univ. of Chicago, 1907-8; Investigator, M. B. L., Woods Hole, Mass., summers 1903, 1906, 1911; Prof., Phil. and Psych., Univ. of Me., 1908—. Auth.: The Voices of Pigeons Regarded as a Means of Social Control, *Am. Jour. Soc.,* vol. 14, 1908, pp. 86-100; Appetites and Aversions as Constituents of Instincts, *Proc. Nat. Acad. Sc.,* vol. 3, 1917, pp. 685-88; articles in *Jour. of An. Behavior.* Mem., Unitarian Church; Sigma Xi; Am. Psych. Assn.; Am. Sociol. Soc.; Assoc., Am. Ornithologists Union; Fellow, A. A. A. S. Married Mrs. Mima Davis Jenness, 1904, Chicago. *Address,* Univ. of Me., Orono, Me.

1119. ARTHUR ROBERT CRATHORNE

(Husband of No. 1545)

Professor; B. S.; b. Scarborough, Eng.; s. Francis (b. F 5, 1848, Yorkshire, Eng.) and Anne (Harrison) Crathorne (b. N 1, 1846, Scarborough, *do.*). Prepared in Jacksonville H. S. Ph. D., Göttingen, 1907. Philomathean; Phi Kappa Sigma; Mil. schol.; Ed. in chief, *Illini;* Hatchet Orat.; *Illio* Bd.; Capt., Univ. Regt. Tutor in Math., Univ. of Me., 1898-1900; Instr., Math., Univ. of Wis., 1901-4; Assoc., Math., Univ. of Ill., 1907-16; Asst. Prof., *do.*, 1916—. Auth.: Das Räumliche isopermetische Problem, 1907; Coll. Algebra (Rietz and Crathorne), 1909, Henry Holt & Co., N. Y.;

Problems in Algebra (Rietz and Crathorne), 1910, Henry Holt & Co.; Essay on the Fourth Dimension, Munn & Co., 1910; Sch. Algebra, 2 vols. (Rietz, Crathorne and Taylor) 1915, Henry Holt & Co.; various articles in scientific mags.; Mathematical Ed., Nelson's Loose-Leaf Enclopedia. Mem., Epis. Church; Sigma Xi; Phi Kappa Phi; Am. Math. Soc.; Math. Assn. of Am.; Deutsche Mathematiker Vereinigung; A. A. A. S., Fellow; Soc. for the Promotion of Engng. Educ.; Nat. Com. on Math. Requirements. Married Charlotte Pengra, Je 21, 1904, Madison, Wis. (died F 7, 1916); Katherine Layton ('01), Je 20, 1917, Northampton, Mass. Children: Mary Preston, b. N 28, 1906; Anne Harison, b. Jl 31, 1909; Arthur Robert, Jr., b. Je 5, 1911. *Address,* 1113 S. Fourth St., Champaign.

1120. CHESTER MORTON DAVISON

Arch. Designer; B. S. in Arch.; b. Mr 27, 1873, Mendota, Ill.; s. Richard Andrew (b. O 27, 1839, Steuben Co., N. Y.) and Mary Elizabeth (Peterson) Davison (b. Ja 1, 1845, N. Y. City). Prepared in Rock Falls H. S.; Jennings Sem., Aurora. Ecole des Beaux Arts, 1901-4; Arch. Club; Alumni Assn.; Illini Club, Chicago; Sec., Y. M. C. A., 1897; *Illini* Staff; Class Artist, 1898 *Illio;* first mention and medal Ecole des Beaux Arts; Medal U. S. Comn., Paris Exposition, 1900; Surv., 1898-9; Arch. draftsman with H. K. Holsman; Arch. Staff of Archs., Paris Exposition, 1900; Arch. Pavilion of Cuba, Paris Exposition, 1900; traveled in Ger., France, Italy, and Eng., 1900-4; Arch. Draftsman, N. Y., 1904; Instr., Arch., Univ. of Ill., 1904-5; Arch. Draftsman, D. H. Burnham & Co., Chicago, 1905-7 (Worked on plans for new "City Beautiful"); Arch. Designer, D. H. Burnham & Co., on City Plans, 1911; with F. S. Hall, Arch., 1912; Instr., Arch., Y. M. C. A. Inst. Mem., Co. E, 6th Regt., Ill. Nat. Guard, 1892-5; Congr. Church; Y. M. C. A.; Hon. mem., Atelier Bennett; Massier, 1909-10. *Address,* 10935 Esmond St., Chicago; *bus. add.,* 19 S. La Salle St., *do.*

1121. JAMES HARVEY DICKEY

Dentist; B. S.; b. Jl 22, 1873, Argenta, Ill.; s. William (b. 1814, Ky.) and Sarah Ann (Brennen) Dickey (b. 1828, Montreal, Can.). Prepared in Lincoln Coll. Prep. Sch. D. D. S., N. W. Univ., 1914. Philomathean. Instr., Physics, during Sr. yr. Teacher, Monticello, Ill., 1899-1900; *do.,* Alton, Ill., 1900-4; Instr., Math., St. Norm. Sch., Springfield, S. Dak., 1904-5; Asst. Prof., Math., James Millikin Univ., 1905-11. Married Bessie I. McAdams, Jl 22, 1903, Alton, Ill. Children: John M., b. Je 29, 1906 (died Je 15, 1915); Annamary, b. Ap 9, 1911. *Address,* 1339 W. Wood St., Decatur, Ill.

1122. WILLIAM WAGNER DILLON

(Husband of No. 1145; Brother of Nos. 1492, 3707)

Y. M. C. A. Sec.; A. B. in L. & A.; b. O 21, 1872, Ash Grove, Ill.; s. Henry (b. S 13, 1841, Ridge Farm, Ill.) and Rachel (Wagner) Dillon (b. Ag 22, 1845, Milford, Ill.). Prepared in Grand Prairie Sem., Onarga, Ill.; Univ. of Chicago. Adelphic; Debating Team; Ath. Assn.; Phi Beta Kappa. Y. M. C. A. Sec., 1910—; Army Y. M. C. A., 1918—. Married Nellie Ione Kofoid ('98), Jl 2, 1901. Children; Henry Kofoid, b. O 24, 1902; Harold Sidney, b. O 11, 1906; Elizabeth Gertrude, b. F 23, 1910. *Address,* R. 1, Estacada, Ore.; *bus. add.,* 12 Rue de Aguesseau, Paris, France.

1123. HARRY EDWARD ECKLES

Civ. Engr.; B. S. in C. E.; b. Je 9, 1872, Lawrence Co., Pa.; s. Robert McCaslin (b. Je 5, 1842, Pa.) and Margaret Louisa (Welsh) Eckles (b. Ag 10, 1847, *do.*). Prepared in Grove City, Pa. Adelphic; Y. M. C. A.; C. E. Club. Mem., Christian Cath. Apos. Church in Zion; Maj., Zion Guard; A. S. C. E.; A. A. A. S. *Address,* C. B. & Q. R. R., Chicago.

1124. GRACE OSBORNE EDWARDS

Librarian; B. L. S.; b. LaCrosse, Wis.; d. Benjamin Eugene (b. 1845, Elkhorn, Wis.) and Ella C. Edwards (b. 1843, Nelson, N. Y.). Prepared in Wellesley Coll., B. S., 1894. Pi Beta Phi. Cataloger, Univ. Lib., Ill., 1898-01; Libn. Pub. Lib., Michigan City, Ind., 1902-3; *do.,* Pub. Lib., Superior, Wis., 1903-09. Visitor United Charities, Chicago, 1909-13. *Address,* 1302 Madison St., La Crosse, Wis.

1125. CLAUDE DOUGLASS ENOCHS

(Brother of No. 1126; Husband of No. 1234)

Pat. Atty. and Designing Engr.; B. S. in E. E.; b. Mr 22, 1878, Prairie City, Ill.; s. S. D. (b. Farmington, Ill.) and Margaret A. (Riner) Enochs (b. Yates City, Ill.). Glee Club; Quartet; Football; track. In West. Elec. shop, 1898-9; Chicago Tel. Co., 1899-1901; West. Elec. Engng. Insp., 1901-3; N. Y. Branch West. Elec. Engng. Dept., 1903-4; Chicago Branch, 1904-5; Chief Engr., Vought-Berger Tel. Mfg. Co., 1905-8; Engaged in exper. work, about 50 inventions pertaining to telephone apparatus or circuits; Supt., Chas. A. Stickney Co., St. Paul, 1911-13; practising Patent Law, Minneapolis, 1913—; Patent Atty. and Designing Engr., Minneapolis. Auth.: The Application of Iron Wire Ballasts to Telephony, *Am. Telephone Jour.,* 1905. Married Aline D. Hughston ('99), Je 14, 1900, Urbana. Child, Claude Hughston, b. Je 2, 1906. *Address,* East Shore Park, White Bear, Minn.; *bus. add.,* 932 Mc Night Bldg., Minneapolis.

1126. DELBERT RINER ENOCHS

(Brother of No. 1125; Husband of No. 1374)

Lawyer; A. B.; LL. B., 1903; b. N 30, 1875, Yates City, Ill.; s. S. D. (b. Farmington, Ill.) and Margaret A. (Riner) Enochs (b. Yates City, Ill.). Prepared in Canton H. S. Philomathean; Von Twiller Court; Theta Kappa Nu; Pol. Sc. Club; Glee Club; Mandolin Club; Track Team; Valedictorian, 1903. Taught sch., 1898-1900; Prin., H. S., Monticello, 1899-1900; practised law 1903—; Instr., Chicago Law Sch., 1906-09; practising law, Champaign, 1911—. Married Nellie Louise McWilliams ('00), Jl 9, 1913. *Address,* 622 W. Clark St., Champaign; *bus. add.,* Champaign Nat. Bank Bldg., *do.*

1127. ROLLIN ORLANDO EVERHART

(Brother of Nos. 472, 3727)

Minister; A. B. in L & A.; b. O 21, 1874, Griggsville, Ill.; s. Marion Washington (b. Je 28, 1842, Newcomerstown, O.) and Sarah Isabel (Wyant) Everhart (b. Mr 12, 1847, *do.*). Prepared in Whipple Acad., Jacksonville. Philomathean; Phi Gamma Delta; Glee Club; Quartette; Debating Teams. Various occupations till 1900; entered ministry in M. E. church; appointed to special work as Asst. St. Supt., Anti-Saloon League of Ill., 1905; transferred to Supt. Syracuse Dist., N. Y., *do;* St. Supt., Me. *do.,* 1906-7; Pastor, M. E. church, Waterville, Me., 1907-9; *do.,* State St. M. E. church, Troy, N. Y., 1909-12; State Rec. Sec., Epworth League, Ill., 1904-6. Mem., Bd. Trustees and St. Hdqtrs. Com., Anti-Saloon League of Me., 1907-9; St. Bd. of Trustees, N. Y., *do.* Married Gertrude Azalea Simmons, Je 1, 1905, Chicago Hgts., Ill. Child, Isabel, b. Je 28, 1908, Waterville Me. *Address,* 1219 Presby. Bldg., N. Y. City.†

1128. LOUIS ENGELMANN FISCHER

Utilities Mgr.; B. S. in M. E. and S. E.; b. Ag 3, 1876, O'Fallon, Ill.; s. Louis (b. F 1829, Lowenhangen, Ger.) and Josephine (Engelmann) Fischer (b. S 30, 1841, Shiloh Ill.). Prepared in St. Louis Man. Tr. Sch. Kappa Sigma; Tau Beta Pi; C. E. Club; Foot-

ball; Mgr., baseball team; Mgr., Glee and Mandolin Clubs. Asst. and City Engr., Kewanee, Ill., 1899; City Engr., Paris, Ill., 1901; Gen. Supt. and Mgr., Danville St. Ry. and Light Co.; V. P. and Gen. Mgr., Ill. Traction Co., 1909; Operation of Pub. Utility Properties, 1909—; Pres., The Wright Ice Co.; V. P., St. Ellen Coal Co.; V. P. and Gen. Mgr., St. Louis Coke and Chem. Co. Auth.: Econ. of Interurban Rys., McGraw-Hill Pub. Co., 113 pp., 1914. Invented the so-called Near Side Car now being placed in operation at Buffalo and Philadelphia. Mem., Chicago Union League Club; St. Louis Engrs. Club; St. Louis Club. Married May C. McCord, Jl 3, 1901, Paris, Ill. *Address*, 14 Princeton Ave., St. Louis.

1129. STUART FALCONER FORBES
(Brother of Nos. 688, 1869)

Supervising Engr.; B. S. in Arch.; b. D 26, 1876, Cobden, Ill.; s. Henry Clinton (b. My 10, 1833, Preble Corners, N. Y.) and Jennie Forbes. Phi Gamma Delta; Varsity Football; Shield and Trident; Ed., *Technograph;* Const. Q. M., U. S. Govt. Cold Storage Warehouse, 1918—. *Address*, 39th St. and Winchester Ave., Chicago.†

1130. FRED GATES FOX
(Brother of No. 1332)

Teacher; A. B.; A. M., 1903; b. S 21, 1876, Peru, Ill.; s. David Bert (b. Je 23, 1833, Westfield, Mass.) and Harriet Fidelia (Robinson) Fox (b. Ag 15, 1839, Baldwinsville, N. Y.). Prepared in Peru H. S. A. M., Columbia, 1905. Phi Beta Kappa; Philomathean; Phi Gamma Delta. Farming, 1898-9; Prin., Amboy H. S., 1899-1901; Instr., Eng., Univ. of Ill., 1902-4 and 1905-6; Instr., Eng., J. Sterling Morton H. S., Chicago, 1906-7; Instr., Eng., Univ. of Ill., Sum. Sch., 1906; Prof., Eng., Butler Coll., Summer Term, 1907; Teacher, Eng., Westport H. S., Kansas City, 1907-8; Head. of Dept. of Eng., St. Norm. Sch., Mayville, N. Dak., 1908-14; Head of the Eng. Dept., W. Div. H. S., Milwaukee, 1914—. Mem., A. F. A. M.; O. E. S. Married Henriette Alma Cutter, Ag 19, 1908, Kansas City. Children: Marjorie Loomis, born and died, Jl 30, 1909; Dorothy Elise, b. Je 19, 1910; Richard Frederick, b. O 10, 1912. *Address*, 387 32nd St., Milwaukee.

1131. ALICE BELLE FRAZEY
(Sister of No. 1501)

Teacher; A. B. in L. & A.; b. Ja 13, 1871, Upton, Mo.; d. Frederick Lauderbach (b. Jl 24, 1840, Everett, Pa.) and Parmelia Jane (Hanks) Frazey (b. Jl 8, 1844, *do.*). Prepared in Univ. Acad. Alethenai; Y. W. C. A. Asst., Oberlin H. S., Kan., 1898-1900; Grad. Stud., Ill., 1900-1; Supvr., Drawing, Stevens Point, Wis., 1901-2; Supt., Drawing, Sheboygan, Wis., 1902; Supvr., Drawing, Grand Forks, N. Dak., 1907-9; Teacher, Drawing, H. S., Urbana, 1909—. *Address*, 1307 W. Main St., Urbana.

1132. ARTHUR EDWIN FULLENWIDER
(Brother of Nos. 1676, 4666)

Architect; B. S. in Arch.; b. S 8, 1874, Mechanicsburg, Ill.; s. Henry Thomas (b. Mr 1, 1846, Mechanicsburg, Ill.) and Sarah Connet (Lindsly) Fullenwider (b. O 21, 1849, Grove City, Ill.). Prepared in Mechanicsburg Acad. Band; Phi Gamma Delta. Arch. Profession at Chicago. Married Grace Adele Stewart, Ja 1, 1900, Champaign. Children: Lois Adele, b. Je 3, 1905 (died O 2, 1906); Harlan Stewart, b. Ag 15, 1908. *Address*, 7209 Harvard Ave., Englewood, Chicago.

1133. WILLIAM JOHN FULTON
(Brother of No. 1679)

Lawyer; A. B. in L. & A.; LL. B., 1900; b. Ja 14, 1875, Lynedoch, Ont., Can.; s. James (b. My 12, 1843, Can.) and Jane Elizabeth (Gray) Fulton (b. My 18, 1843, Portage, N. Y.). Prepared in Hartford City, Ind. Phi Delta Theta; Phi Delta Phi; T. N. E.; Alpha Delta Sigma; Shield and Trident; Capt., Varsity Baseball team; Ed., *Illio;* Phi Beta Kappa. Mem., firm of Faissler & Fulton; City Atty., Sycamore, Ill., 1902-8. Married Laura Busey N 26, 1901, Urbana. Children: Frederick Henry, b. Ja 6, 1905 (died Mr 27, 1906); William John, Jr., b. F 12, 1907; Robert Busey, b. My 5, 1909; Sarah Jane, b. S 5, 1912. *Address*, Sycamore, Ill.

1134. HENRY ANTHONY GOODRIDGE

Mgr., Light Co.; B. S. in E. E.; b. Ja 12, 1874, Chicago; s. Henry W. (b. Ag 1, 1844, Dover, Eng.) and Harriet K. (Porter) Goodridge (b. Je 10, 1854, Kingston, Ont.). Prepared in Northwest Div. H. S., Chicago. Shield and Trident; Phi Delta Theta. Married Elfreda Tumler, O 15, 1902, Chicago. Child, Francis Eleanore, b. My 27, 1904. *Address*, Alamosa, Colo.

1135. *CHARLES ERNEST HAIR

Retired Arch.; B. S. in Arch.; b. Jl 26, 1875, Lewistown, Ill.; s. F. E. (b. Pa.) and Mary E. (Benton) Hair (b. Ill.). Prepared in Knox Coll. Designed a number of the largest schs. and court houses in the southwest in Monolithic Concrete Skeleton Const. Mem., Scottish Rite Masons; B. P. O. E.; Shrine; Epis. Church. Married Pearl Allen, Jl 22, 1908, Kansas City, Mo. Children: Thomas Edwin, b. F 21, 1911; Charles Ernest, b. N 17, 1913; Dorothy Pearl, b. N 21, 1915. Died O 14, 1918.

1136. FRED SILVEY HALL

Lawyer; A. B. in L. & A.; b. Mr 23, 1875, Arcola, Ill.; s. John I. (b. D 10, 1845, Mitchell, Ind.) and Carrie (Bond) Hall (b. N 17, 1846, *do.*). Prepared in Arcola H. S.; DePauw Univ. Prep. LL. B., Washington, 1901. Phi Gamma Delta. Gen. Practise of Law, Firm of Hall & Dame, 1901—. Mem., Christian Church; St. Louis Bar Assn.; A. F. A. M.; Univ. of Ill. Club of St. Louis; Phi Gamma Delta Club, St. Louis; K. T.; Mo. Ath. Assn.; St. Louis Chamber of Commerce. Married Minnie L. Kanzler, Je 5, 1911, Chicago. *Address*, Suite 1204, Cent. Nat. Bank Bldg., St. Louis.

1137. MORGAN J. HAMMERS
(Brother of Nos. 1514, 1515, 2409)

Pres., Automobile Co.; B. S. in M. E.; b. Ap 19, 1875, Secor, Ill.; s. Morgan B. (b. Jl 11, 1838, Greene Co., Pa.) and Rosetta Jane (Gibson) Hammers (b. Je 20, 1841, Moundsville, W. Va.). Prepared in Univ. Acad. Adelphic, V. P.; Mech. and Elec. Engng. Soc.; Pres., Illini Assn.; Assoc. Ed., *Technograph;* Univ. Cor. for *Record-Herald; Illini* Staff; V. P., Sr. Class. Mech. Supt., Rock Island Plow Co., 1898-1903; Gen. Supt. and Mech. Engr., Phoenix Iron Works, Meadville, Pa., 1903-5; Gen. Mgr., Jacobson Mach. Mfg. Co., Warren, Pa., 1905-11; Treas. and Gen. Mgr., Abbott Motor Co., Detroit, 1911; Pres., *do.* Mem., A. S. M. E., 1899; S. A. E.; N. A. C. C.; Rock Island Club, 1900-4; Conewango Club, Warren, Pa., 1906—; Detroit Club, 1911—; Automobile Country Club of Detroit; Meadowbrook Club; Detroit Ath. Club; Detroit Bd. of Commerce; V. P., Am. Gas and Gasoline Engine Builders' Assn., 1905-6. Married Isabelle Grace Paton, Ag 20, 1917, Detroit. *Address*, 239 Taylor Ave., Detroit; *bus. add.*, Doble Detroit Steam Motors Co., 4th and Porter, *do.*

1138. THOMAS MILFORD HATCH

E. Engr.; B. S. in E. E.; b. My 11, 1875, Kankakee, Ill.; s. Walter W. (b. Ap 27, 1852, Woodstock, Ont., Can.) and Martha Emma (Enyart) Hatch (b. Ag 10, 1852, Peru, Ind.).

Prepared in Kankakee H. S. Phi Delta Theta; Alpha Delta Sigma; Shield and Trident. Contr. for Mun. Improvements. Married Elsie Marie Wood, Ja 7, 1904, Goshen, Ind. Children: Thomas Milford Jr., b. Mr 21, 1905; Walter W., b. Mr 2, 1907; Frederic O., b. S 12, 1908. *Address,* 335 Wildwood Ave., Akron, O.; *bus. add.,* 220 Medford Block, *do.*

1139. DON HAYS

(Brother of No. 1520; Husband of No. 1256)

Engineer; B. S. in C. E.; b. Ag 29, 1876, Sidney, Ill.; s. Edmund (b. O 16, 1848, Jeffersonville, O.) and Mary Catherine (Smith) Hays (b. My 9, 1849, *do.*). Prepared in Sidney H. S. Res. Engr., C. O. & G. R. R., Ark. and Okla., 1898-1905; D. W. Engr., Raton, N. M., 1905-6; Loc. and Dist. Engr., C. M. & St. P., Idaho, 1906-10; Terminal Engr., *do.;* ranch and pvt. practice, Naches, Wash., 1911—. Assoc. mem., A. S. C. E. Married Daisy Margaret Owens, ('99), Je 14, 1906, North Yakima, Wash. Children: Margaret Katherine, b. S 1, 1912; Sarah Janet, b. Ag 31, 1917. *Address,* Naches, Wash.

1140. GEORGIA ETHERTON HOPPER

Instructor; A. B.; Ph. M., Univ. of Chicago, 1904. Stud., Paris, 1908-9; Dean of Women and Prof., Mod. Lang., Ripon Coll., 1902; Head of Mod. Lang. Dept., Shorter Coll., 1904-7; Asst., Mod. Lang., Ia. St. Coll., 1907-8; Head of Mod. Lang. Dept., Tabor Coll., 1910-11; Head of Mod. Lang. Dept. and Dean of Women, Stephens Coll., 1911-12; Instr., Mod. Lang., Bradley Poly. Inst., Peoria, 1913—. Faculty Advisor, French Club of Bradley; Chm., Adv. Bd., Y. W. C. A., Bradley. *Address,* Apt. E, 213 N. Underhill, Peoria.

1141. LEONA PEARL HOUSE

Teacher; A. B. in L. & A.; b. N 5, 1877, near Sadorus, Ill.; d. Irvin (b. Ag 2, 1840, W. Va.) and Ellen Elizabeth (Fleming) House (b. Ag 22, 1849, Bureau Co., Ill.). Prepared in Urbana H. S. Y. W. C. A.; Alethenai. Taught in vicinity of Sadorus, 1898-1902; Bement, 1902-3; Sadorus Pub. Sch., 1903-6; at home, 1906-7; teaching vicinity of Sadorus, 1907—. *Address,* 209 W. Vine St., Champaign.†

1142. ARTHUR BURTON HURD

Farmer; B. S. in E. E.; b. N 8, 1873, Panola, Ill.; s. Thomas James (b. Ag 8, 1832, Lacona, N. Y.) and Julia (Stevens) Hurd (b. Ja 1833, *do.*). Prepared in El Paso H. S. Adelphic. Draftsman, Chicago Bell Tel. Co.; Lake Shore & Mich. Southern Ry., Cleveland, 1899; Pa. R. R., Altoona, Pa., 1902; Julian Kennedy, Pittsburgh, 1903-5; Pressed Steel Car Co., Pittsburgh, as Estimator, 1905; employed as Checker with Am. Car & Foundry Co., 1905-9; Farmer, 1909—. Married Jessie Homewood Cannon, Je 19, 1900, El Paso, Ill. Child, Burton Cannon, b. N 4, 1901. *Address,* El Paso, Ill.†

1143. *HELEN JORDAN

(Sister of No. 1361)

B. S.; b. S 13, 1874, Tolono, Ill.; d. Theron Francis (b. Jl 23, 1834, Rockport, O.) and Ellen Adelia (Barnum) Jordan (b. S 26, 1841, Rockport.). Prepared in Champaign. Died S 24, 1911, Tolono, Ill.

1144. ALBERT FRED KAESER

(Husband of No. 1371; Brother of No. 2139)

Phys. and Surg.; B. S.; M. D., 1901; b. D 9, 1878, Highland, Ill.; s. Fritz (b. My 13, 1847, Glarus, Switzerland) and Katherine (Caindle) Kaeser (b. My 13, 1849, Highland, Ill.). Prepared in Univ. Acad. Sigma Alpha Epsilon; Alpha Kappa Kappa; Adelphic. Honor Roll, Phys. and Surgs., 1901. Post Grad. work, Berlin, 1909. Capt., Bn. 7, Co. 27, Camp Greenleaf, Chickamauga Park, Ga., 1918—. Mem., Madison Co. Med. Soc.; Ill. St. Med. Soc.; A. M. A. Married Jennie Latzer ('00), Je 26, 1907, Highland, Ill. Child, Marion Ada, b. N 21, 1915. *Address,* Highland, Ill.

1145. NELLIE KOFOID (DILLON)

(Wife of No. 1122; Sister of No. 1722)

B. S.; b. S 15, 1872, Granville, Ill.; d. Nelson (b. Ap 15, 1838, Bornholm, Den.) and Elizabeth Jane (Ellis) Kofoid (b. Je 8, 1846, Ind.). Prepared in St. Norm. H. S., Normal, Ill. Attended Oberlin Coll., 1893-4. Alethenai. Teacher, 1878-9. Married William Wagner Dillon ('98), 1901, Normal, Ill. Children: Henry, b. 1902; Harold Sidney, b. 1906; Elizabeth Gertrude, b. 1910. *Address,* R. 1, Estacada, Ore.

1146. ANDREW JACKSON KUYKENDALL

Farmer; LL. B.; b. Jl 7, 1873, Vienna, Ill.; s. J. B. (b. Ja 9, 1842, Johnson Co., Ill.) and Eliza (Gorham) Kuykendall (b. Ja 31, 1842, Milwaukee). Prepared in DePauw Acad., Greencastle, Ind. Ph. B., DePauw Univ., 1896. Phi Gamma Delta; Football Team. Lawyer, 1899-1908; Farmer, 1908—. Married Eva Benson, Je 25, 1902, Vienna, Ill. Children: Jack, b. My 5, 1903; Sidney Benson, b. D 31, 1908. *Address,* Vienna, Ill.†

1147. *CAROLINE A. LENTZ

A. B. in L. & A.; b. D 30, 1876, Ashley, Ill.; d. Solomon Riley (b. D 13, 1846) and Esther E. (McClure) Lentz (b. O 28, 1854). Prepared in Arcola H. S. *Illio* Bd.; *Illini* staff; Class Poet; Girls' Glee Club. Taught as 1st Asst. Prin. Farmer City H. S., one yr. Mem., Presby. Church. Died S 10, 1899, Arcola, Ill.

1148. FRANCIS DAVID LINN

Farmer; B. S. in Agr.; b. My 9, 1874, Byron, Ill.; s. David Wray (b. Ja 29, 1836, Millerstown, Pa.) and Martha Bull (Roberts) Linn (b. Jl 16, 1841, Petersburg, Pa.). Prepared in Byron H. S. Adelphic; Agr. Club. *Address,* Byron, Ogle Co., Ill.

1149. ALBERT CARL LINZEE

Pres. and Chief Engr.; B. S. in E. E.; b. Ja 13, 1876, Duquoin, Ill.; s. Charles F. (b. St. Mary's, O.) and Harriett E. (Smith) Linzee (b. Duquoin, Ill.). Prepared in Duquoin H. S. Electn., U. S. Navy, 1898-9; Testing and Designing Elec. Engr., Gen. Elec. Co., Schenectady, N. Y., 1899-1903; Chief Engr., Akron Elec. Mfg. Co., 1903-8; Pres. and Chief Engr., The Imperial Elec. Co., Akron, O., 1908—; Pres., Phoenix Elec. Co., Mansfield, O. Married Clare Ewing, Akron, O. Children: Ford Franklin, b. 1909; Ardis Olive, b. 1912. *Address,* 124 W. 2nd St., Mansfield, O.

1150. CHARLES JAMES McCARTY

Engineer; B. S. in E. E.; b. S 29, 1876, Logansport, Ind.; s. Jeremiah V. (b. London, Eng.) and Amelia (Cassidy) McCarty (b. Pa.). Prepared in Rock Falls H. S. Supt., Mun. Plant, Rock Falls, 1898-9; Engr., Elgin, Aurora So., Track Co., Aurora, 1899-1903; Engr., Aurora, Elgin and Chicago, 1903-4; Supt., Track and Overhead Lines, Rockford and Interurban Ry., Rockford, 1904-5; Asst. Engr., C. B. & Q. R. R., 1905-18; four months in charge of track const. at Hog Island Ship Yard, 1918. Auth.: Articles in *Elec. World, Ry. Age Gazette;* numerous short descriptions of Ry. Const.; various short descriptions of mun. plants and R. R. devices. Married Susy M. Nicholson, D 21, 1904, Aurora, Ill. Child, Jeane Alice, b. F 24, 1915. *Address,* 221 N. View St., Aurora, Ill.

1151. JOSEPH HUNTER MARSHUTZ

Lawyer; A. B. in L. & A.; b. Ag 10, 1877, Shelbyville, Ill.; s. William Benj. (b. S 1, 1848) and Ellanora (Hunter) Marshutz (b. Ag 20, 1852, Lancaster, O.). Prepared in Shelbyville H. S. LL. B., Harvard, 1902. Sigma Chi; Theta Nu Epsilon; Alpha Delta Sigma; Dramatic Club; *Ilio* Bd. Lawyer, Firm of Marshutz and Hoffman. Mem., Milwaukee Bar Assn.; Univ. Club of Milwaukee; Milwaukee Country Club. Married Jessie Davidson Burnham, Ja 15, 1908, Milwaukee. Child, Josephine, b. Je 1, 1907. *Address,* 448 Kenilworth Pl., Milwaukee; *bus. add.,* 1115-20 Wells Bldg., *do.*†

1152. HARRY MONROE MAY
(Brother of Nos. 3872, 4809)

Mgr., Exchange By-Products Co.; B. S. in E. E.; b. Ja 18, 1878, Rochelle, Ill.; s. Henry Ritter (b. 1845, N. Y.) and Ida Althea (Monroe) May (b. 1852, *do.*). Prepared in Rochelle H. S. Y. M. C. A.; Tau Beta Pi; Capt., Cadet Corps. With West. Elec. Co., Chicago Shop, Installing, Engng. and Sales Dept., 1898-1902; West. Elec. Co., San Francisco, 1906-7; Chamber of Commerce, Riverside, Calif., 1907-15; Mgr., Upland Hgts. Orange Assn., Upland, Calif., 1916-17; Mgr., Exchange By-Products Co., Corona, Calif., 1918—. Married Frances N. Howard, S 18, 1900, Milan, Ill. Children: Henry Howard, b. Mr 22, 1902 (died Ap 4, 1902); David Chapin, b. Je 1, 1903; Bruce Monroe, b. D 22, 1905. *Address,* 119 E. Blvd., Corona, Calif.

1153. HENRY FLEURY MERKER

Engineer; B. S. in E. E.; b. F 3, 1877, Belleville, Ill.; s. Louis P. (b. S 1, 1844, St. Clair Co., Ill.) and Anna Eva (Schneider) Merker (b. Jl 27, 1847, Ger.). Prepared in Belleville H. S. M. E. and E. E. Soc.; Varsity Football team. Engr., E. St. Louis & Suburban Ry. Co. and Alton, Granite & St. Louis Traction Co. Mem., A. F. A. M.; R. A. M.; M. W. A.; Illini Club of St. Louis; Am. Elec. Ry. Engr. Assn.; Com. on Way Matters; Chm., Sub. Com. on Rails and Joints. Married Marie Hays, N 23, 1904, E. St. Louis. Child, Gertrude Elizabeth, b. S 13, 1905. *Address,* 533 Washington Pl., E. St. Louis, Ill.†

1154. FREDERICK ALEXANDER MITCHELL

Contr. Engr.; B. S. in M. E.; b. Ja 7, 1875, Butler, Ill.; s. John A. and Harriet L. (Hope) Mitchell (b. Hillsboro, Ill.). Prepared in Hillsboro H. S. Adelphic; Y. M. C. A.; Tau Beta Pi; M. E. Soc. C. and M. Engr., Burlington R. R., 1898-1901; Am. Bridge Co., 1901; Instr., T. & A. M., Univ. of Ill., 1901-3; Draftsman and Mgr., Kansas City Wire and Iron Works, 1903; Contr. Engr., Am. Bridge Co., 1903-6; V. P. and Chief Engr., Bartlett Struct. Steel Co., 1906-7; Contr. Engr., Kansas City Struct. Steel Co., 1907—. Mem., Presby. Church; Rotary Club of Kansas City; Antioch Grange. Married Mae Bell Roberts, N 1, 1900, St. Joseph, Mo. Children: Frederick Roberts, b. Jl 13, 1903; Louise, b. Jl 1, 1911; Marjorie May, b. Jl 12, 1913. *Address,* Box 77, Shawnee, Kan.; *bus. add.,* Room 705, Orear-Leslie Bldg., 1012 Baltimore Ave., Kansas City, Mo.

1155. GRACE ESPY MORROW (SEELY)
(Wife of No. 1269)

B. S. in Sc.; b. Ja 27, 1878, Champaign; d. George Espy (b. O 19, 1840, Foster, O.) and Sarah (Gifford) Morrow (b. Mr 24, 1840, Argyle, N. Y.). Prepared in Univ. Acad. Kappa Alpha Theta. Taught, Stillwater, Okla., 1899; H. S., Paxton, 1899-1901. Married Garrett Teller Seely ('99), O 21, 1902, Paxton. Children: Miriam, b. O 9, 1904; Janet, b. N 14, 1906. *Address,* 4369 Oakenwald Ave., Chicago.

1156. JOHN WILLIAM MUSHAM

Sec., Engng. Co.; B. S. in C. E.; b. N 10, 1877, Chicago; s. William Henry (b. F 9, 1839, Chicago) and Catherine (McFadden) Musham (b. D 2, 1845, Ire.). Prepared in DeLaSalle Inst. and Armour Inst., Chicago. C. E. Soc.; Ath. Assn. With contr. in Peoria, 1898; Draftsman, Holabird & Roche, C. M. & St. P. R. R. Am. Bridge Co., Ralph Modjeski, T. L. Condron, S. Side Elevated Ry., San. Dist. of Chicago, 1903-11; Assoc. Engr. with W. L. Condron, Consulting Engr., 1911-12; Sec., Condron Co., Struct. Engrs., 1912—; Capt. U. S. A., Co. A, 513 Engrs. *Address,* 1215 Monadnock Blk., Chicago.†

1157. HERBERT JOHN NAPER

Arch. Draftsman; B. S. in A. E.; b. Ja 4, 1877, Chicago; s. Henry George (b. S 30, 1848, Chicago) and Louise M. (Deverman) Naper (b. N 17, 1853, *do.*). Prepared in Man. Tr. Sch., Chicago. Tau Beta Pi; Arch. Club; Orchestra; Tennis. Steel Const. Engr., 1898-9; Interior Decorating, designing, 1899-1900; Arch. and Arch. Engr., 1900-7; Arch. Draftsman, 1907-15; Arch. Engr., 1915-16; Arch., 1916-17; Topographic draftsman for U. S. Engrs., Chicago, 1918. Married Teresa Anderson, Je 6, 1906, Chicago. Children: Kathryn Louise, b. D 20, 1908; Herbert John, Jr., b. Jl 21, 1915. *Address,* 1127 Lake Ave., Wilmette, Ill.

1158. ANDREW HENRY NEUREUTHER

Struct. Engr.; B. S. in M. E; M. E., 1899; b. Ap 3, 1877, Peru, Ill.; s. Charles F. and Louise (Oesterle) Neureuther. Prepared in Peru H. S. M. E. and E. E.; Tau Beta Pi. LL. B., Chicago Cor. Sch. of Law, 1903. M. E. and Designer, Western Clock Mfg. Co., Peru; Patent Atty.; LaSalle Co. del. to Nat. Deepwaterway Convention, Chicago, 1911. U. S. patents No. 887, 835, 1908; No. 806, 359, 1905; No. 867, 834, 1907; No. 906, 915, 1908; No. 937, 259, 1900; No. 782, 869, 1905; No. 844, 389, 1907; No. 941, 725, 1909; No. 712, 325, 1902; English, No. 23, 524, 1902. Contributor to *St. Ry. Rev.; Machinery; Technograph.* Trustee, Congr. Church; Sec., Ex. Bd. of Civic Fed. of LaSalle, Peru, and vicinity; V. P., Peru Bus. Men's Assn.; Pres., The Nat. Sheet Metal Co.; Dir., Midland Casualty Co., Midland Operating Co., and The Hasbrouck Tunnel Realty Co. of N. J.; West. Soc. of Engrs.; Dir., Citizens' Hotel Co., Peru; Pres., Peru Pub. Lib. Bd.; Dir., Peru St. Bank; Pres. and Dir., Ottawa Chautauqua Assn. of Ottawa, Ill.; Dir., Ill. Zinc Co.; Dir., The Central Life Ins. Co. of Ill.; Licensed Struct. Engr., Ill. Peru Club Sch. Bd.; Columbian Knights, Pres., two yrs.; Yeomen of Am.; A. F. A. M.; R. A. M.; St. John Commandery, No. 26, Generalissimo; life mem., Peru Hosp. Assn.; A. S. M. E. Married Nettie Jane Robinson, O 15, 1902, LaSalle. Children: Anita Nettie, b My 30, 1904; Andrew Wesley, b. D 9, 1909; Mabel Elaine, b. Je 11, 1914. *Address,* 1511 4th St., Peru, Ill.

1159. JOHN NEVINS
(Brother of Nos. 5341, 5840)

Arch. Engr.; B. S. in Arch.; b. Mr 11, 1876, Camp Point, Ill.; s. Joseph Allen (b. Pa.) and Emma (Stahl) Nevins (b. *do.*). Prepared in Camp Point H. S. Phi Delta Theta; Tau Beta Pi; Shield and Trident. Asst., G. E. D., Univ. of Ill., 1898-9; Arch. Engr., 1899—. A. F. A. M.; Shriner. Married Letitia May LaPlant, N 23, 1910, Tacoma, Wash. *Address,* P. O. Box 46, Seattle.†

1160. EDWARD FREDERICK NICKOLEY
(Husband of No. 1264)

Teacher; A. B.; b. My 29, 1874, Longgrove, Ill.; s. Johann Gottlieb (b. Jl 12, 1820, Posen, Prussia) and Augusta Louise (Petrick) Nickoley (b. Ja 12, 1825, Konigsberg, *do.*). Prepared

in Rockefeller Class. Inst.; Univ. Acad. Pres., Y. M. C. A.; Adelphic; Phi Beta Kappa; Eng. Club; German Club; *Illini* Staff. Asst. Prin., W. Aurora H. S., 1898-1900; Prin., Sch. of Commerce, Syrian Prot. Coll., Beirut, Syria, 1900—. Married Emma May Rhoads ('99), Ag 12, 1903, Champaign. Child, Kathrine Elizabeth, b. D 14, 1904. *Address*, American Coll., Beirut, Syria.

1161. HENRY MARK PEASE

Elec. Engr.; B. S. in E. E.; b. D 19, 1875, Malta, Ill.; s. Dan Francis (b. D 30, 1826) and Rachel (Burzell) Pease (b. My 22, 1836). Prepared in Cornell Coll., Mt. Vernon, Ia. Pres., Class. Engr., West. Elec. Co., Chicago, 1898-1902; Asst. Mgr. and Dir., West. Elec. Co., Ltd., London, 1912-18. Assoc. mem., British Inst., E. E. Married Adelaide Columbia Timberlake, N 25, 1901, Cincinnati. Children: Maxine Virginia, b. N 19, 1909; Ivis Crittenden, b. O 1, 1912. *Address*, West. Elec. Co. Ltd., N. Woolwich, E. London, Eng.

1162. REED MILES PERKINS

Stockman; A. B.; b. Mr 1, 1875, Springfield, Ill.; s. Joseph B. (b. My 15, 1824, Richland Sta., Ill.) and Ann Mary (Price) Perkins (b. Ja 17, 1842, Woodford Co., Ky.). Prepared in Springfield H. S. LL. B., Ill. Wesleyan, 1901. Philomathean; Sigma Chi. Mgr., Lyceum Bur., 1898-1902; Ice and Coal Bus., Springfield; Perkins Ice & Coal Co., 1902-14; Mgr., Perkins Bros. Farm, Holstein Friesian Cattle. Married Nellie Pierce England, Ap 29, 1908, Kansas City, Mo. *Address*, R. 10, Springfield, Ill.

1163. *CICERO JUSTICE POLK

(Brother of No. 2211)

Rancher; A. B. in L. & A.; b. Ja 3, 1877, Arcola, Ill.; s. John Luther (b. N 22, 1841, Bridgeville, Del.) and Cora Justice (Blackwell) Polk (b. Je 2, 1846, Newbern, N. C.). Prepared in Arcola H. S. A. B., Harvard, 1900. Eng. Club; Sigma Alpha Epsilon. With P. F. Collier & Son, 1901-4; Pvt. tutor, 1904; conducting a ranch, Encinal, Tex., 1904—. Married Margaret Elizabeth Reily, O 14, 1901, Boston. Died Jl 28, 1909, Boston, Mass.

1164. WILLIAM VIPOND POOLEY

Professor; A. B. in L. & A.; b. F 12, 1876, Galena, Ill.; s. John H. (b. Ag 2, 1843, Eng.) and Esther (Vipond) Pooley (b. O 7, 1854, Scales Mound, Ill.). Prepared in Galena H. S. Ph. D., Univ. of Wis., 1905. Kappa Sigma; Shield and Trident. Taught in Galena H. S., 1899-1901; Grad. Stud., Univ. of Ill., 1901-2; *do.*, Univ. of Wis., 1902-5; Penoyer Scholar in Econ., *do.*, 1904; Univ. Scholar in Am. Hist., *do.*, 1905; taught in Madison H. S., 1905-6; Prof., Hist., St. Norm. Sch., Kirksville, Mo., 1906-7; *do.*, St. Norm. Sch., Valley City, N. Dak., 1907-9; Instr., Hist., N. W. Univ., 1909-13; Asst. Prof., 1913-17; Assoc. Prof., 1917—. Auth.: Settlement of Illinois, 1830-50, Bul. of Univ. of Wis., 1908, 309 pp.; Some Causes for the Westward Movement before 1850, *Proc. of N. Cent. Hist. Teachers' Assn.*, 1907. Mem., Am. Hist. Assn.; A. F. A. M. Married Marie Antoinette Baume, Ja 1, 1907, Galena, Ill. Children: Elizabeth E., b. S 27, 1909; Marie Ruth, b. Ja 7, 1915. *Address*, 2253 Sherman Ave., Evanston, Ill.

1165. GEORGE JOSEPH RAY

(Husband of No. 1514)

Chief Engr.; B. S. in C. E.; C. E., 1910; b. Mr 24, 1876, Metamora, Ill.; s. Jerry (b. Jl 6, 1839, *do.*) and Harriet (Swallow) Ray (b. F 25, 1843, Green Co., Pa.). Prepared in Univ. Acad. Ph.D., Lafayette, 1916. C. E. Club. Various positions held under Chief Engr., I. C. R. R.; Asst. Engr., Carbondale, 1900; Supvr., Tracks, St. Louis dist., *do.*, 1901-2; Roadmaster, Dubuque Div., 1902-3; Div. Engr., D. L. & W. R. R., Scranton, Pa., 1903-8; Contracting, 1908-9; Chief Engr., D. L. & W. R. R., 1909—. Mem., Baptist Church; Am. Ry. Engrs., Assn.; A. S. C. E.; Am. Soc. for Testing Materials. Married Edna Rose Hammers ('01), Je 23, 1903, Champaign. Children: Lilian Rosalind, b. N 2, 1904; Gwendolyn, b. Ap 24, 1910; Wilhemine, b. F 12, 1913; George J. Jr., b. F 25, 1914. *Address*, 86 N. Arlington Ave., E. Orange, N. J.; *bus. add.*, c/o D. L. & W. R. R., Hoboken, N. J.

1166. ORA MARCUS RHODES

Phys. and Surg.; B. S.; M. D., 1901; b. Mr 12, 1871, Bloomington, Ill.; s. Aaron Payne (b. Ap 18, 1834) and Martha M. (Cox) Rhodes (b. Ag 9, 1834). Prepared in Ill. St. Norm. Univ. H. S.; Med. Dept., Univ. of Vienna, 1912-13. Capt., Univ. Regt.; Football, 1896-7; Alpha Kappa Kappa, P. & S., Chicago. Mem., McLean Co. Med. Soc.; Ill. St. Med. Soc.; A. M. A.; Consulting Staff, St. Joseph's Hosp., Bloomington; Med. Adv. Bd., Dist. No. 1.; Christian Church. Married Myrtle J. Downs, My 8, 1902, Elwood, Ind. Children: daughter, born and died, F 1913; Aaron Payne, b. O 25, 1908. *Address*, 1116 E. Grove, Bloomington, Ill.; *bus. add.*, 405-7 Corn Belt Bank Bldg., *do.*

1167. LEWIS ARCHIBALD ROBINSON

Professor; A. B.; A. M., 1901; b. F 15, 1871, Cedar Grove, Va.; s. Andrew A. (b. 1838, Winchester, Va.) and Virginia (Fries) Robinson (b. 1847, Cedar Grove, Va.). Prepared in Shenandoah Inst., Dayton, Va. Y. M. C. A. Ph.D., N. Y. Univ., 1911; Scholarship, Columbia, 1908-9; Grad. Fellowship, N. Y. Univ., 1910-11. Taught in Kankakee H. S., 1900; in Univ. Acad., 1900-1; Instr., Phys. and Math., St. Agr. Coll., Pullman, Wash., 1901-2; Ore. St. Norm. Sch., Monmouth, Ore., 1902-8; Assoc. Prof., Pedagogy and Supt., Tr. Sch., Winthrop Norm. and Ind. Coll., Rock Hill, S. C., 1909-11; Prof., Psych. and Educ., Univ. of Porto Rico, 1912-14; Dept. of Physiog., Bay Ridge H. S., N. Y. City, 1914—. Auth.: Mental Fatigue and Sch. Efficency, Bul., Winthrop Coll., Rock Hill, S. C., 1911. Mem., Presby. Church; Y. M. C. A.; N. E. A.; S. E. A.; A. A. A. S., 1913; Ore. Acad. of Sc., V. P., 1908; Beochem. Soc. of Columbia, 1911; Assn. of Drs. of Pedagogy of N. Y. City, 1911; Secondary Educ. Club of Columbia, 1909; Mosely Comn. for Visiting Schs. in Eng., 1908; Pres., Assn. of Masters and Drs. of N. Y. Univ., 1911. Married Anna Gard, S 15, 1902, Salem, Ore. Child, Hazel Gard, b. Je 24, 1904. *Address*, Bay Ridge H. S., Brooklyn, N. Y.

1168. ROME CLARK SAUNDERS

Engineer; B. S. in E. E.; b. My 18, 1876, Champaign Co.; s. Jos. (b. D 25, 1840, Ind.) and Cornelia (Clark) Saunders (b. Ag 3, 1851, Ill.). Prepared in St. Joseph H. S.; Univ. Acad. With B. P. Remy, Anderson, Ind., 1898; West. Elec. Co., Chicago, 1899; Peoria Gen. Elec. Co., and Diamond Meter Co., Peoria, 1899-1901; Fargo Edison Co., Fargo, N. Dak., 1901-3; Ft. Wayne Elec. Works, 1902-4; A. T. & S. F. R. R., 1904-9; Minneapolis Gen. Elec. Co., 1909-13; Asst. Sales Mgr., Tacoma Ry. and Power Co., 1913—. Married Hazel Richardson, Ap 12, 1910, Kansas City, Mo. Children: Clark Richard, b. Ag 8, 1912; Paul Rome, b. S 21, 1916. *Address*, Tacoma, Wash.

1169. ARCHIBALD DIXON SHAMEL

(Brother of Nos. 618, 670)

Plant Physiologist; B. S. in Agr.; b. O 15, 1877; s. Conrad (b. Bavaria) and Caroline Shamel (b. Springfield, Ill.). Prepared in Taylorville H. S. Sigma Alpha Epsilon; Alpha Zeta; Philomathean; Agr. Club; Debating Team; Ed., 1st and 2d Annual *Ill. Agr.* Representative, 1st Ill. St. Farmers' Inst. meeting; Asst. and Instr., Ill. Coll. of Agr., 1898-1902;

Physiologist, Bur. of Plant Indus., U. S. Dept. of Agr., 1902—. Invented Shamel Tobacco Seed Separator, 1904; Paper bag method of protecting tobacco flowers from cross pollination, 1904; Shamel soil steam sterilizer, 1906; Cigar testing mach., 1907; Humidifier for Storage Rooms, 1917; Stalk Cutter, 1918. Auth.: Manual of Corn Judging; Book of Corn; Buls., Ill. and Conn. Exp. Stas. and U. S. Dept. of Agr.; Contributions to *Encyclopaedia Am. Agr.; Britannica;* Am. and H. S. Text Books in Agr.; Agr. rpts. of various kinds; also various scientific papers reporting results of original investigations with plant breeding problems. Mem., Presby. Church; A. A. A. S.; Bot. Club of Wash.; Am. Breeders' Assns.; A. F. A. M.; Victoria Club. Married Agnes Fay Brewer, S 15, 1908, Hockanum, Conn. Children: Caroline Agnes, b. Ag 12, 1909; Norman Archibald, b. S 1913; John Dixon, b. Ag 10, 1915. *Address,* Bur. of Plant Indus., U. S. Dept. of Agr., Washington, D. C.

1170. STANLEY LIVINGSTONE SOPER

Supt., Schs.; A. B. in L. & A.; b. My 31, 1875, Gifford, Ill.; s. Milton Hubbel (b. Ap 6, 1836, Franklin Co., Vt.) and Catherine Arietta Soper (b. My 1, 1845, *do.*). Prepared in Rantoul H. S. Adelphic; 2d in Class in Scholarship. Grad. work Kan. St. Norm., 1902-3; Chicago Univ., 1909. Miller, 1901; Teacher, 1902; Supt., Schs., 1903—. Auth.: The Relation of the H. S. Sciences to one Another, *The Inter-State Schoolman,* Vol. 8, No. 4, 1910, pp. 19-20. Pres., Meth. Brotherhood, 1911; Pres., Co. Teachers' Assn., 1911. Married Mabel Mary Dollison, Ja 1, 1903, Kansas City, Mo. Children: James Milton, b. Ja 11, 1904; Doris Amy, b. My 26, 1906; Dorothy Mabel, b. My 26, 1906 (died My 1, 1908); Cecil Stanley, b. My 25, 1909; Rebecca, b. F 28, 1911. *Address,* c/o M. H. Soper, Faribault, Minn.†

1171. ROY VERNER SPALDING

Broker and Inventor; LL. B.; b. Mr 30, 1876, Byron, Ill.; s. John Franklin (b. Rockford, Ill.) and Emily Lucius (Read) Spalding (b. Byron, *do.*). Prepared in Byron H. S. Buyer with Sears, Roebuck Co., 1898-1903; Supt., Mail Order Dept., N. K. Fairbanks Co., 1903-10; with The Globe Soap Co., Asst. Adv. Mgr., 1911-13. Married Ethel Rood, 1899, Byron, Ill. Children: Lucia and Emma, b. My 10, 1913 (died Jl 17, 1913). *Address,* Glenellyn, Ill.

1172. JOSEPH CLARENCE STALEY
(Brother of No. 1278)

Office Mgr.; A. B.; b. Ja 25, 1874, Tolono, Ill.; s. George Alexander (b. S 15, 1842, Cabal Co., Va.) and Priscilla Jane (Benjamin) Staley (b. Mr 1, 1842, Perry Co., O.). Prepared in Urbana H. S. Philomathean; Y. M. C. A. A. M., Stanford Univ., 1900. Teaching, 1900-18; Office Mgr., W. W. Steam Auto Co., 1918—. Married Beulah Heintz, Jl 23, 1918. *Address,* 12 11th Ave., S., North Yakima, Wash.

1173. ALBERT LEWIS THAYER

Architect; B. S. in Arch.; b. F 11, 1876, Johnson, O.; s. Charles Corbet (b. Ag 11, 1853, Bristol, *do.*) and Ella (Hulse) Thayer (b. S 22, 1855, *do.*). Prepared in Newcastle H. S. Glee and Mandolin Clubs. Mem., Christian Church; A. F. A. M.; K. T.; I. O. O. F.; K. P.; A. I. A. Married Ethel E. Halstead, S 20, 1899, Cortland, O. Children: Lauren Halsted, b. N 8, 1901; Harding Hulse, b. Mr 4, 1903; Charles Bradley, b. S 7, 1904 (died D 27, 1906); Evelyn K., b. O 12, 1909. *Address,* New Castle, Pa.

1174. GUY ANDREW THOMPSON

Professor; A. B.; A. M.; b. Ja 8, 1871, Steward, Ill.; s. Robert James (b. Mr 1847, Romney, W. Va.) and Evelyn Louise (Flagg) Thompson (b. 1847, Williston, Vt.). Prepared in Univ. Acad. Ph.D., Univ. of Chicago, 1912. Phi Gamma Delta; Adelphic, Pres. Teacher, Millersburg, Ky., Mil. Inst., 1898-9; Harvard, 1899-1901; Instr., Eng., Univ. of Me., 1901-5; Asst. Prof., Eng., *do.,* 1905-9; Grad. Stud., Univ. of Chicago, 1906-8; Prof., Eng. Lit., Univ. of Me., 1909—. Auth.: Elizabethan Criticism of Poetry, 216 pp., Geo. Banta and Co., 1914. Mem., Mod. Lang. Assn.; Phi Kappa Phi; Congr. Church. Married Celia May Coffin, Jl 3, 1917, Bangor, Me. *Address,* Univ. of Me., Orono, Me.

1175. FERDINAND EMIL TOENNIGES

Engineer; B. S. in C. E.; b. Ap 3, 1875, Rock Island, Ill.; s. Henry J. (b. Mr 3, 1850, Berlin, Ger.) and Mary (Willers) Toenniges (b. F 14, 1852, Hamburg, *do.*). Prepared in Davenport H. S. R. R. Const. work, 1898-1904; Asst. Engr., Const. Work. B. & O. R. R., 1904-11; Chief Engr., Robert Grace Contr. Co., N. Y. City, 1911-14; Special Work B. & O. R. R., 1914-15; Supt. and Engr. for P. J. Joyce Contr. Co., 1915-16; *do.* for Locust Hill Coal Co., Point Marion, Pa., 1916—. Mem., A. S. C. E. Married Myra E. Meader, O 11, 1900, Schuylerville, N. Y. (died D 1, 1912); Corinne B. Jarrett, Je 8, 1916. *Address,* Point Marion, Pa.

1176. WILLIAM LUTHER UNZICKER

Deputy Coll., Custom; A. B. in L. & A.; b. Mr 1, 1875; s. Jacob J. (b. D 27, 1841) and Phebe (Engel) Unzicker (b. O 22, 1843). Prepared in Acad., Ill. St. Norm. Sch. Phi Gamma Delta; Pres., Soph. Class; *Illio* Bd. Taught, 1898-1900; Chief Clerk, Custom House, Omaha, 1901-3; Chief Deputy Collector of Customs, 1903-12. Mem., Univ. Club of Omaha; Omaha Field Club. Married Alice Auld, Je 3, 1908, Omaha, Neb. Child, William L., b. Ag 20, 1910. *Address,* 1307 S. 34th St., Omaha, Neb.†

1177. FREDERICK WILLIAM von OVEN

Consulting and Contr. Engr.; B. S. in C. E.; b. Ap 11, 1876, Naperville, Ill.; s. Ernst (b. N 7, 1835, Dusseldorf, Ger.) and Emma (Reifenrath) von Oven (b. Je 26, 1833, Hilchenbach, *do.*). Prepared in Univ. Acad. Delta Tau Delta; Tau Beta Pi; Shield and Trident; Alpha Delta Sigma; C. E. Club; Football, Capt., 1898; mgr., track team; Pres., Ath. Assn., 1897-8; held W. I. A. A. record in hammer throw; mem., advisory bd. on aths. Asst. Engr., I. C. R. R., 1898-1900; Engr. in Bridge Dept. War Dept. U. S. A., Chicago, 1900; Supt., Const. and Consulting Engr., Chicago & South Bend, Ind., 1900-01; Consulting and Contr. Engr., associated with Love Bros., Aurora and pvt. practise, 1901-6; Consulting and Contr. Engr., Chicago, 1906-11; Pres., Naperville Nurseries; Naperville Assn. of Commerce; Associated with Martin and von Oven, mfrs. Clay products, 1911—. U. S. Letters Patent No. 780, 441, Ja 17, 1905; Flush Hinge Door Const., U. S. Letters Patent No. 795,004, Jl 18, 1905; store fronts. Mem., Epis. Church; West. Soc. Engrs.; Ill. Soc. Engrs. and Survs.; Illini Club; Ex. Com. Ill. Nurserymen's Assn.; Ill. Hort. Soc.; Ill. Clay Mfrs. Assn. Married Irene Huxley Love, Ap 19, 1900, Aurora, Ill. (divorced, Ja 1912). Children: Frances Irene Helen, b. N 3, 1901; Mercedes Gladys, b. Mr 11, 1903. *Address,* Naperville, Ill.

1178. RUFUS WALKER, JR.

Manufacturer; A. B. in L. & A.; b. F 27, 1875, Rock Island, Ill.; s. Rufus (b. Williamstown, Vt.) and Jane (Edgington) Walker (b. Edgington, Ill.). Prepared in Moline H. S.; Univ. Acad. Phi Delta Theta; Delta Delta Delta; Shield and Trident; Pres., Freshman class; First Mgr., Tennis Team; Asst. Baseball Mgr.; Football Mgr.; *Illini* Staff; *Illio* Bd. Coal Bus., 1898-1904; Mfg., 1904—. Married Margaret Christy, N 15, 1899. Children: Joseph C.; John R.; Charlotte; Margaret Jane. *Address,* 2212 Sixth Ave., Moline, Ill.

1179. CHARLES ALBERT WALTER

Dept. Mgr.; B. S.; Ph. C. in Pharm., 1898; M. S., 1901; Phar. D., 1902; b. F 26, 1876, Plano, Ill.; s. Gus Walter (b. Sandwich, Ill.). Prepared in Sandwich H. S. Delta Tau Delta; Valedictorian, class 1898. Dept. Mgr., Sears, Roebuck & Co., Chicago. Married Lucile Cooper, O 23, 1901, Chicago. Children: Florence, b. 1904; Ralph, b. 1906; Charles Richard, b. 1908. *Address,* 317 N. East Ave., Oak Park, Ill.; *bus. add.,* c/o Sears, Roebuck & Co., Chicago.

1180. *JOSHUA PERCY WEBSTER

Civ. Engr.; B. S. in C. E.; b. F 3, 1873, Philadelphia; s. Lukens and Elizabeth (Hallowell) Webster. Prepared in Friends Cent. Sch. and Armour Inst., Chicago. Adelphic; Bus. Mgr., *Illini.* Supt., Const. with W. W. Lindsay & Co., Engrs. & Contrs., 1899—. Mem., Philadelphia Engrs. Club; Friends Meeting, Birthright mem. Married Katherine C. Hamilton, Je 20, 1900, Petersburg, Ill. Died Mr 23, 1907, Philadelphia.

1181. SARAH EMELINE WEBSTER

Art Instr.; A. B. in L. & A.; b. My 16, 1876, St. Louis; d. Sidney Breese (b. F 21, 1843, Carlyle, Ill.) and Emeline (Barnes) Webster (b. S 14, 1845, St. Louis). Prepared in Carlyle, Ill. Y. W. C. A.; Alethenai; *Illini* cartoonist; *Illio* artist. Taught Eng. in Sioux Falls, S. Dak.; Champaign, 1900-1; Dir., Art, Pub. Schs. Lincoln, Neb., 1901-6; Instr., Art. Dept., N. Y. Tr. Sch. for Teachers, 1906. *Address,* 620 W. 116th St., N. Y. City.†

1182. CLYDE LEIGH WETZEL

Telephone Engr.; B. S. in E. E.; b. D 27, 1877, Traer, Ia.; s. C. F. and Emma (Axon) Wetzel. Prepared in Traer H. S.; First year's Univ. work done at Univ. of Ia. Telephone Engr., 1898-1907; High tension Switchboard operator, 1908-9; Contr. and Bldg., 1909-13; Telephone Engr., 1913—. Married Margaret Bell, Ag 3, 1907, Chicago. Children: Chris Jr., b. Ap 28, 1909; Lois, b. F 14, 1911; Paul, b. My 18, 1913. *Address,* 4207 W. Adams St., Chicago.

1183. ALLISON JAMES WHARF

Civ. Engr.; B. S. in C. E.; b. Jl 20, 1876, Olney, Ill.; s. James Elliot (b. 1854, Keene, O.) and Adelia Hanna (Allison) Wharf (b. 1855, Jonesborough, Ind.). Prepared in Olney H. S. Highway Bridge Const. 1898-9; Asst. to W. A. Gray, Engr. and Contr., 1898; Engr., U. Pacific Ry. Co. 1899-1912; Real Est. Investment. Bldg. Supt., 1912-13. Chief Engr., Peoria and Pekin Union Ry. Co., 1913; Engr., Olney, Ill., 1918—. Mem., A. S. C. E.; Consistory and Elks. Married Sara Bower Thompson, Ja 1900, Olney, Ill. Children: Allison Webster, b. O 1900; William Thompson, b. Ag 1904 (died N 1905); James Eugene, b. Ja 1909. *Address,* Olney, Ill.

1184. ALBERT ST. JOHN WILLIAMSON

Mech. Engr.; B. S.; M. E., 1902; b. Ap 6, 1872, Quincy, Ill.; s. William Penn (b. D 10, 1832, Freeport, Pa.) and Martha L. (St. John) Williamson (b. Kent, Conn.). Prepared in Univ. Acad. Capt., Univ. Regt. Shop and Drafting Room, C. M. & St. P. R. R., Milwaukee, 1898-1901; Draftsman, Mex. Cent. R. R., 1903; Topographic Work, 1904; Asst. to Supt. Mach., Mex. Cent. R. R., 1904-6; Mech. Insp., 1906-7; Mech. Engr., *do.,* 1907-8; Instr., R. R. M. E., Univ. of Ill., 1908-11. Auth.: Friction of New and Old Shoes on New and Worn Cast Iron Wheels, Air Brake Assn., Nat. Convention, Chicago, 1911; Brake Shoe Tests and Their Relation to Train Braking, Car Foremen's Assn., Chicago, 1911; Tie Treatment with Fuel Oil on the Mex. Cent. R. R., 1900; Effect of Scale on Boilers, *Thresherman's Review,* 1910; Locomotive Efficiency and Friction, *Am. Engng. and R. R. Jour.,* 1911; various short articles in *Power and the Engr., The Am. Machinist;* Variation in Tractive Power with Speed, *Ry. Age Gazette,* Vol. 52, Mr 22, 1912. Mem., A. F. A. M. Married Mildred Wilcox, O 23, 1907, Aguascalientes, Mex. Child, Virginia, b. O 2, 1915. *Address,* 1807 Prince St., Berkeley, Calif.

1185. FREDERICK HENRY WILSON

Mech. Engr.; B. S. in E. E.; b. Ag 14, 1876, Evanston, Ill.; s. W. C. and Anna E. (Fussey) Wilson. Prepared in Evanston H. S. Sigma Chi. Elec. work; Chief Electn., Battleship Kentucky, U. S. N., 1900-4; Elec. Dept., Deering Harvester Co. Works, 1904; Steam Turbine Dept., Allis Chalmers Co., 1906; Mech Engr., B. F. Avery & Sons, Plow Mfrs., Louisville, Ky. Mem., Engrs. and Archs. Club; Unitarian Church. Married Kathryn Seitz, S 27, 1913. *Address,* 4704 2nd St., Louisville, Ky.

1186. LEWIS FORNEY WINGARD

Lawyer; A. B. in L. & A.; LL. B.; b. Je 3, 1875, Champaign; s. Benjamin Franklin (b. My 28, 1841, Delphi, Ind.) and Mary Clara (Forney) Wingard (b. O 10, 1846, Waynesboro, Pa.). Adelphic; Asst. Ed., *Illini;* Band; Orchestra; Pol. Sc. Club. Atty-at-Law; Sec., Bd. of Educ., Champaign, 1905-12; Dir. and Asst. Atty., First St. Trust and Savings Bank, Urbana, 1916—. Mem., M. E. Church; A. F. A. M.; Shrine; Sons of Veterans. *Address,* 407 N. State St., Champaign.

1187. *JAMES THOMPSON WOLCOTT

Chemist; B. S. in Chem.; b. O 21, 1868, Peoria; s. Gilbert (b. Ja 20, 1837, Brooklyn, N. Y.) and Maria (Day) Wolcott (b. F 17, 1839, Nunda Val., N. Y.). Prepared in Peoria H. S. Asst. to City Chem., Buffalo, N. Y., 1898; *do.* St. Chem. *do.,* 1899; Asst., Ill. Steel Co., 1900; Asst. Chem., Armour & Co., 1901; Supt., Oil Refinery, Armour & Co., Ft. Worth, Tex., 1902. A. F. A. M.; A. C. S. Married Marie Boss, Je 20, 1900, Chicago. Died F 9, 1904, Ft. Worth, Tex.

1188. MINNIE BARNEY WOODWORTH (YOUNG)

(Wife of No. 1299; Sister of Nos. 456, 718, 2007)

Teacher of Music; A. B. in L. & A.; b. My 5, 1877, Champaign; d. Stephen Elias (b. N 27, 1815, near Seneca Falls, N. Y.) and Mary Celina (Carpenter) Woodworth (b. Ap 5, 1842, near Fayetteville, *do.*). Prepared in Champaign H. S. and Berkeley (Calif.) H. S. Y. W. C. A.; Alethenai. Teacher, Champaign Schs., 1908-9; music teacher. Mem., So. Presby. Church. Married John Hays Young ('99), D 26, 1899, Champaign. Children: boy, born and died, N 21, 1900; John Hays Jr., b. S 7, 1903; Celina Woodworth, b. Je 5, 1910. *Address,* 326 Myrtle Ave., Kansas City, Mo.

1189. GEORGE BEDELL WORTHEN

(Brother of No. 2298)

Lawyer; LL. B.; LL. M., 1899; b. My 17, 1877, Warsaw, Ill.; s. George Byron (b. *do.*) and Mary L. (Bedell) Worthen (b. *do.*). Prepared in Warsaw H. S.; Univ. of the South, Sewanee, Tenn., 1896-7. Sigma Alpha Epsilon; Mgr., Track team; *Illini* staff. Law practise, Poplar Bluff, Mo., 1903; Asst. Mgr., Collection, Swift & Co., 1904; Mgr., Coll. Dept., Am. Jobbing Assn., 1904; Gen. Law Practise. Auth.: Law of Contracts, pub. anonymously, Am. Jobbing Assn., 1906; articles in current mags., 1900-2; in *Green Bag; Am. Legal News and Law Student's Helper.* Mem., Cml. League of Am.; Waterloo Club; Ia. St. Bar Assn.; Nat. Assn. of Credit Men; St. Mark's Epis. Church, Waterloo, Ia. Married Etta M. Horstman, S 1, 1902, Olatha, Kan. Child, Mary Theye, b. S 8, 1903. *Address,* 1414 4th St., W., Waterloo, Ia.; *bus. add.,* 518 Black Bldg., *do.*

1190. DAVID COUDEN WRAY
(Brother of Nos. 2545, 8078)

Min. and Metallurgical Engr.; B. S. in C. E.; b. F 27, 1875, Winnebago, Ill.; s. Samuel Tate (b. Jl 23, 1848, Perry Co., Pa.) and Martha (Scott) Wray (b. N 23, 1851, Lycoming Co., Pa.). Prepared in Winnebago H. S. C. E. Club. With U. S. Geol. Sur., 1898-1900; Asst. Mine Engr., Whitebreast Fuel Co., 1900-5; with Mineral Point Zinc Co., 1906—; Asst. Supt., Const., 1906-7; Dept. Supt., 1907-14; Asst. Supt., 1914-16; Supt., 1916—. Mem., West. Soc. Engrs.; A. I. M. E. Married Bertha M. Loskill, Je 10, 1911, LaSalle, Ill. Child, Elizabeth Ann, b. Jl 20, 1916. *Address,* DePue, Ill.

1191. HERMAN LOUIS WUERFFEL

Electrician; B. S. in E. E.; b. F 24, 1876, Chicago; s. Leonhard (b. Ja 31, 1829, Bavaria) and Albertine (Koplien) Wuerffel (b. Je 19, 1839, Pommerania). Prepared in S. Chicago H. S.; Brevet Capt. Ill. Nat. Guard. With West. Elec. Co., 1899-1908; U. P. Vulcan Elec. Heating Co., 1908—. Mem., German Lutheran Church, Maywood, Ill. Married Charlotte Anna Eissfeldt, Ja 14, 1900, Milwaukee. Children: Stella Albertine, b. Je 19, 1901; Gertrude Anna, b. Mr 30, 1905; Leonard Carl, b. Je 9, 1911. *Address,* 409 S. 10th Ave., Maywood, Ill.; *bus. add.,* 542 W. Jackson Blvd., Chicago.†

CLASS OF 1899 (101 LIVING, 7 DEAD)

1192. *HARRY ANDERSON

Div. Supt.; B. S. in C. E.; b. Je 12, 1878, Sheldon, Ill.; s. M. Anderson. Div. Supt. of Plant, The Pacific Telephone and Telegraph Co., Los Angeles. Died D 23, 1918, Los Angeles, Calif.

1193. FRANK HALL ARMSTRONG

Mech. Engr.; B. S. in M. E.; b. N 1, 1877, Serena, Ill.; s. Abraham T. and Lottie E. (Hall) Armstrong (b. Me.). Prepared in Ottawa H. S. Tau Beta Pi; Pres., M. E. and E. E. Soc. Asst. Master Mechanic, Cleveland Cliffs Iron Co., 1899-01; Master Mechanic, Crystal Falls Iron Co., 1901-02; Master Mechanic, Republic Iron Co., 1902-04; Mech. Engr., Penn. Iron Min. Co., and Republic Iron Co., 1904; Mech. Engr., Penn. Iron Min. Co., 1914-17; Pres. and Gen. Mgr., Armstrong Shovel Co., 1917—. Mem., Lake Superior Min. Inst., 1902; A. S. M. E., 1908; Assoc. Mem., A. I. E. E., 1909; A. I. M. E. Married Clara E. Pascoe, D 23, 1903, Republic, Mich. Children: Charlotte E., b. My 2, 1905; Eleanor, b. S 6, 1908. *Address,* Vulcan, Mich.

1194. *SAMUEL MICHAEL BAYARD

B. S. in L. & A.; b. Ap 11, 1878, Vincennes, Ind.; s. Joseph Lambert (b. Ja 27, 1841, *do.*) and Helen M. (Burke) Bayard (b. S 10, 1850, Marietta, O.). Prepared in St. Francis Xavier's Prep. Sch. and Vincennes Univ. Phi Delta Theta; Shield and Trident. Clerk, Bankers' Nat. Bank, Chicago. Died S 19, 1901, Vincennes, Ind.

1195. GWAVAS FOSTER BECKERLEY

Dist. Supvr., Emergency Fleet; B. S. in C. E.; b. S 28, 1876; s. James G. (b. 1833, Penzance, Eng.) and Catherene (Brown) Beckerley (b. Mineral Point, Wis.). Prepared in Chicago Eng. H. S. and Man. Tr. Sch. Tau Beta Pi; V. P., Ath. Assn.; Pres., C. E. Club; Pres., Sr. Class. C. Engr., August Ziesing, 1899-1901; Am. Bridge Co. of New York, 1901-03; Contr. Agt., Ill. Steel Co., 1903-05; Organizer Bridge Mfg. Assn., 1905; Sales Mgr., Noelke-Richards Iron Works, Indianapolis, 1906-13; Pres., Advance Terra Cotta Co., 1913-18; Dist. Supvr., U. S. Emergency Fleet, Baltimore, 1918—. Mem., Ancient Arabic Order of Nomadic Mystic Shrine; Medinah Temple; A. F. A. M.; Commandery; Hamilton Club, Chicago; A. A. O. N. M. S., Medinah Temple; Indianapolis Chap., R. A. M. Married Clara M. Ungewitter, D 24, 1901, Chicago. Children: William Gwavas, b. N 7, 1908; James Gwavas, b. F 27, 1915. *Address,* Lexington Bldg., Baltimore.

1196. RALPH BENNETT
(Brother of No. 1197)

Elec. Engr.; B. S. in E. E.; b. Je 20, 1875, Morton, Ill.; s. William Sargent (b. D 31, 1841, Ind.) and Mary Anna (Campbell) Bennett (b. Jl 23, 1836, Morton, Ill.). Prepared in Chicago Eng. H. and Man. Tr. Sch. Philomathean. Chief Elec. Engr., Edison Elec. Co., Los Angeles, 1902-08; Chief Engr., Great West. Power Co., 1909-11; Chief Engr., Domniguez Land Co., 1912—. Auth.: Imhoff Sewage Tank and Proposed Sewage Farm for Torrence, Calif., *Engng. News,* O 30, D 4, 1913, pp. 1132-1133; Shore Protection: Sea Walls and Groynes, *Southwest Contr.,* S 12, 1914, pp. 8-9; A Combination Concrete Road and Flood Channel, *Engng. News;* Design of Shore—Protection Works, *do.,* Jl 15, 1915, pp. 98-101. Assoc. Mem., A. I. E. E.; Congr. Church. Married Mary Belle Burns, Ag 16, 1910. Children: Mary Gay, b. S 21, 1911; Eleanor Campbell, b. My 9, 1915. *Address,* 136 Witmer St., Los Angeles; *bus. add.,* 1125 Central Bldg., *do.*

1197. RUTH BENNETT (MORGAN)
(Sister of No. 1196)

Medical Missionary; A. B. in L. & A.; b. S 20, 1877, Morton, Ill.; d. William Sargent (b. D 31, 1841, Ind.) and Mary Anna (Campbell) Bennett (b. Jl 23, 1836, Morton, Ill.). Prepared in Northwest Div. H. S., Chicago. M. D., Johns Hopkins, 1904. Y. W. C. A.; Watcheka; Alethenai. Med. Miss., Tsing Kiang pu, China, 1905-10; Haichow, China, 1910—. Mem., Presby. Church; Med. Miss. Assn. of China. Married Lorenzo Seymour Morgan, M. D., Je 28, 1904, Nashville, Tenn. Children: Ruth Pierce, b. Mr 10, 1908; Juliana Louise, b. Jl 4, 1914; Carrel Bennett, b. Ag 25, 1917. *Address,* Haichow, via Chinkiang, China.

1198. THOMAS ARCHIBALD MURRAY BEVANS

Illustrator; B. S.; b. Je 29, 1879, Wildwood, Ill.; s. Homer Bevans. Taught Man. Tr.; Illustrator for Advertising Co., New York City. *Address,* 129 W. 11th St,. New York City.

1199. MARY CONSTANCE BIGELOW

Librarian; A. B.; B. L. S., 1910; b. Jl 13, 1877, Austin, Minn.; d. Edward (b. Lakeville, N. Y.) and Lucy Hart (Brown) Bigelow (b. Fitchburg, Mass.). Prepared in Champaign H. S. Teaching, 1899-1901; Clerking, 1901; Lib. Asst., Rockford Pub. Lib., 1909—. *Address,* 324 N. Horsneau St., Rockford, Ill.†

1200. CLARENCE EDGAR BOCOCK

Teacher; A. B. in Sc.; b. D 14, 1876, Stark Co., Ill.; s. Cyrus and Eleanor (Fouts) Bocock. Sigma Alpha Epsilon; Le Cercle Francais; Nat. Hist. Club. Instr., Sc., Corning H. S., Ia., 1900-04. Dean and Prof., Sc., St. Norm. Sch., Albion, Idaho 1904—; Grad. work, Univ. of Chicago, Summers, 1905 and 1907. Married Lillian Rodda Normington, N 28, 1907. Child, Oscar Lafayette, b. My 25, 1909. *Address,* Albion, Idaho.†

1201. LUCILE ALICE BOOKER (WATKINS)
(Sister of No. 2030)

A. B. in L. & A.; b. O 1, 1874, Wichita, Kan.; d. George Arthur (b. S 14, 1846, Fairmount, Ill.) and Caroline Sabrina (Bell) Booker (b. Jl 27, 1846, Moore's Hill, Ind.). Prepared in Champaign H. S. Alethenai; Eng. Club; *Illini* Staff; *Illio* Bd.; Won prizes in literary and declamatory work. Instr., Eng. Lit., Little Falls, Minn., 1899-1900; Stillwater, Minn., 1901-05; Cloquet, Minn., 1906-08. Mem., Epis. Church; St. Andrews Guild, 1908—; Women's Friday Club, Charter Mem.; Cloquet Charitable Orgn., 1908—; City Chm., Woman's Auxiliary, Council of Nat. Defense; Co. Chm., Food Conservation, Fed. Food Adm. Married Charles B. Watkins, Je 15, 1908, Grand Forks, N. Dak. Child, Harriette Wendell, b. Je 6, 1909. *Address*, Cloquet, Minn.

1202. JAMES CLIFFORD BRADLEY

Practitioner of Patent Law; B. S. in M. E.; b. My 29, 1875, Morrison, Ill.; s. James Hubbard (b. 1842, O.) and Emily Elizabeth (McAllister) Bradley (b. 1849, Ind.). Prepared in Morrison H. S. Y. M. C. A.; Track team. Studied law Nat. Univ. and Geo. Washington Univ., Washington, D. C. Drafting, Ajax Forge Co., 1899; U. S. Navy Dept., 1900-01; Examining Corps, U. S. Pat. Office, Washington, 1901-05; Practice of Pat. Law, Pittsburg, 1905—. Mem., Presby. Church; Bar of U. S. Circuit Court of Appeals, 3d Circuit, 5th Circuit, 7th Circuit and Dist. of Columbia. Married Dorothy Holland Sipe, Je 1, 1904, Washington, D. C. Children: Emma Elizabeth, b. My 7, 1907; James Clifford, Jr., b. Je 21 1911; Dorothy, b. Ag 5, 1916. *Address*, 5518 Black St., Pittsburg; *bus. add.*, 1618 Frick Bldg., *do.*

1203. THEODORE LENNART BURKLAND

Merchant; B. S. in C. E.; b. Ap 30, 1875, Moline, Ill.; s. Swan P. (b. Sweden) and Charlotte (Larson) Burkland (b. *do.*). Prepared in Moline H. S. Delta Tau Delta; Tau Beta Pi; Football team; Mgr., Interscholastic. Draftsman, Paige Iron Works, Chicago, 1899; Moline Plow Co., 1899; Asst. Engr., Peoria Water Works, 1902-10; Pres., Citizen's St. Bank, Nampa, Idaho, 1910; Min., 1914-17; Automobile accessories, 1917—. Married Mary C. Trumbower, Je 8, 1904, Huron, S. Dak. Children: Benjamin Trumbower, b. Jl 15, 1907; Theodore Lennart, b. Ag 19, 1911. *Address*, 7507 Greenview Ave., Chicago; *bus. add.*, 1517 Kimball Bldg., *do.*

1204. *HALBERT LILLY CHIPPS
(Brother of No. 1482)

Engineer; B. S. in C. E.; b. O 13, 1877, Sullivan, Ill.; s. Abia (b. Je 8, 1852, Clarksburg, W. Va.) and America (Lilly) Chipps (b. O 10, 1856, Sullivan, Ill.). Prepared in Sullivan H. S. Tau Beta Pi; C. E. Club. Instr., C. E., Univ. of Ill., 1899; Chicago Jct. R. R. Co., Union Stock Yards, Chicago, 1900; Union Pac. Ry., 1900. Died N 3, 1900, Laramie, Wyo.

1205. HARRY ARTHUR CHUSE

Mech. Engr; B. S. in M. E.; b. Mr 11, 1877, Mattoon, Ill.; s. J. F. (b. Switzerland) and M. D. (Nicholson) Chuse (Bond Co., Ill.). Prepared in Mattoon H. S. Sigma Alpha Epsilon. Gen. Mgr., Chuse Engine Works. Married Eliza Shinn, N 15, 1904, St. Louis. *Address*, 1504 Charleston Ave., Mattoon, Ill.

1206. EDITH CLARK (BURR)
(Sister of No. 1113)

A. B. in L. & A.; B. L. S., 1902; b. Ap 28, 1877, Vandalia, Ill.; d. Daniel Monroe (b. Haddan, Conn.) and Rebecca (Davis) Clark (b. Higganem, *do.*). Prepared in Vandalia H. S. Pi Beta Phi; Watcheka; Y. W. C. A.; Phi Delta Psi; Capt., basket ball team; Class Poet. Auth.: Niagara Falls, A. Bibliography, Bul. of Bibliography, Vol. 3, No. 6, pp. 85-91. Mem., Bd. of Dir. Detroit Branch Coll. Alumnae and Spokane Branch; Cor. Sec., City Fed. of Woman's Clubs, Spokane. Married Frank Henry Burr, Je 10, 1903, Vandalia, Ill. Child, Frederick Marshall, b. Ja 15, 1914. *Address*, 320 S. 1st St., Vandalia, Ill.

1207. *MARY EDITH CLARK
(Sister of No. 1114)

A. B. in L. & A.; A. M., 1906; b. F 6, 1879, Donovan, Ill.; d. Evlan (b. Ag 18, 1838, St. Joseph, Mich.) and Clarissa E. (Watkins) Clark (b. Ag 9, 1843, Crawfordsville, Ind.). Eng. Club; Alethenai; Y. W. C. A. Taught at Chillicothe, 1900-01; Mt. Vernon, 1902-9; grad. stud., Univ. of Ill., 1905-6. Died F 28, 1909, Sheldon, Ill.

1208. PHILIP HENRY CLARK

Lawyer; A. B. in L. & A.; b. D 31, 1873, Guilford, Ill.; s. Edward E. (b. F 2, 1845, Ireland) and Sarah F. (Sale) Clark (b. D 6, 1851, Guilford, Ill.). Prepared in Galena, H. S. Prin., 1899-02, and Supt., Galena Sch. 1902-6; Atty.-at-Law, Lawton Okla. 1907—. Married Loretta J. Mahony, Je 30, 1904, Galena, Ill. Child, Edward J., b. Ja 12, 1907. *Address*, Lawton, Okla.†

1209. CHARLES LUTHER CLIFFORD

Elec. Engr.; B. S. in E. E.; b. S 6, 1874, Serena, Ill.; s. Martin Luther (b. N 15, 1832, N. Y. St.) and Sarah Elizabeth (Sinclair) Clifford (b. Jl 29, 1836, Ill.). Prepared in Ottawa Tp. H. S. Arc Lamp Dept., Western Elec. Co., Chicago, 1899; with Chicago Telephone Co., 1900-2; Elec. Engr., War Dept., 1902-1917; Elec. and Mech. Engr., *do*, 1917—. Married Belle Ethel Jones, D 19, 1900, Chicago. *Address*, Silver Spring, Md.

1210. JANE ELIZABETH COOKE

Librarian; B. L. S.; b. Je 4, 1866, Monroe, Mich.; d. Jacob (b. 1831, Geneva, N. Y.) and Sarah (Grigg) Cooke (b. 1834, Eng.). Prepared in Monroe H. S.; Univ. of Mich., 1890-91, 1893-95. Classifier, Univ. of Pa. 1899; Reorganizer, Schmidlapp Free Lib., Piqua, O., 1900-01; Cataloger and Reviser, Lib. of Congress, 1901—. Mem., Univ. Club, Ill.; Univ. Club, Mich.; Lib. Assn.; Epis. Church. *Address*, 900 E. Capital St., Washington, D. C.; *bus. add.*, Lib. of Congress, *do.*

1211. VIRGINIA DINWIDDIE (PIPER)

B. S. in Sc.; b. Maroa, Ill.; d. M. E. Dinwiddie. Married Charles E. Piper, My 1901, Chicago. *Address*, c/o Chas. E. Piper, Los Angeles.‡

1212. GEORGE DODDS

Elec. Engr.; B. S. in E. E.; b. N 4, 1878, Neoga, Ill.; s. Eli and Ophelia (Everhart) Dodds (b. Port Washington, O.). Prepared in Neoga Pub. Schs. With the Bullock Elec. Mfg. Co.; Asst., Test Dept., 1899-1901; Sales Engr., 1901-3; Foreman, Test Dept., 1903-5; Asst. to Supt., Const., 1906-9; Elec. Engr., W. & L. E. R. R., 1909-11; with Delaware and Hudson Co., 1911—. Married Lula Engel, Je 18, 1904, Cincinnati. Child, Roselle Sue, b. Ap 9, 1905. *Address*, 10 Stanwix St., Albany, N. Y.†

1213. RICHARD CHARLES DONOGHUE
(Brother of No. 1661)

Lawyer; LL. B.; b. Jl 28, 1876, La Salle, Ind.; s. Timothy J. (b. Belville, Can.) and Catharine (Cody) Donoghue (b. La Salle, Ill.). Prepared in St. Bede's Coll.; Univ. Acad. *Address*, La Salle, Ill.†

1214. ALEXANDER DAWES DuBOIS

Farmer; B. S. in E. E.; E. E., 1912; b. D 19, 1875, Springfield, Ill.; s. Nicolas (b. Ap 7, 1846, Carlinville, Ill.) and Orlena Eliza (Dawes) DuBois (b. Jl 20, 1851, *do.*). Prepared in Springfield H. S. M. and E. E. Soc.; Pres., Mil. Club; Nat. Hist. Club; Y. M. C. A.; Mil. Scholarship; Winner Hazelton Medal; Mil. Instr.; Adjt. and Capt., Univ. Regt.; *Illio* Bd.; Class Treas.; Class Track Team; Del. to Stud. Assembly. Grad. Stud., Cornell, 1908-10; Draftsman, The Elec. Storage Battery Co., 1899-1900; Wabash R. R. Co., 1900-02; with West. Elec. Co., 1902; Engr., West. Elec. Co., 1902-06; General Staff of Power Apparatus Mgr., *do.*, 1906-07; Asst. Electn. and Mech. Engr., Ill. Traction System, 1907-08; Instr. E. E., Cornell, 1908-11; Asst. Prof., E. E., Purdue Univ., 1911-13; wheat farming 1913—. Mem. 5th Regt. Ill. Nat Guard, 1896-98. Patents, Nos. 826, 318; 836, 019; 840, 690. Auth.: Will it Pay to Electrify the Shops, *Indus. Engr.*, Ja 1912, vol. 2, pp. 1-8; A Note on the Nesting of the Whippoorwill, *The Auk*, 1911, vol. 28, pp. 469-471; Adjustable Speed Direct Current Motors, *Elec. World*, 1912, vol. 59, pp. 1063-86, 1113-1118, 1259-1263; April Killdeers (with A. A. Allen), *Country Life in Am.*, 1914, vol. 25, pp. 41-42; Power Formulas for Mach. Tools, *Elec. World*, 1915, vol. 65, pp. 928-933. Mem., Soc. for Promotion Engng. Educ.; A. I. E. E.; Am. Ornith. Union; St. Louis Ry. Club; M. E. Church. Married Alma Margaret Houser, N 8, 1902, Lincoln, Ill. *Address*, Dutton, Mont.

1215. HARRY TRUXTUN EASTMAN

Architect; B. S. in Arch.; b. Ja 25, 1878, Rock Island, Ill.; s. Frank S. (b. Fort Snelling, Minn.) and Cora Louisa (Brackett) Eastman (b. Jl 22, 1858, Rock Island, Ill.). Prepared in Rock Island H. S. Tau Beta Pi. Junior Engr. in Govt. Const. work from 1899-1906, under U. S. Engr. Office, Rock Island, Ill.; Chief Engr., Healy Tibbitts Const. Co., San Francisco, 1906-9; Supt., Holabird & Roche, Archs. of Chicago, 1909—; Capt., 25th Engrs. Corps, 1917; *do.*, A. E. F., France, 1918—. *Address*, 116 N. 25th St., Omaha, Neb.; *bus. add.*, 1618 Monadnock Block, Chicago.

1216. HOWARD MONTGOMERY ELY

Engineer; B. S. in M. E.; b. F 19, 1876, Peoria; s. Edwin C. (b. 1840, O.) and Mary M. (Grier) Ely (b. 1847, Danville, Pa.). Prepared in Peoria H. S. Delta Tau Delta; Shield and Trident. Asst. Engr. to Supt., Peoria Water Works, 1899; Asst. Engr., D. W. Mead, Const. Engr., 1899-1907; Engr., Parkman-Washington Co., Contr. Engrs., Chicago, 1907-9; Supt., Danville Water Co., 1909—. Auth.: Description of Concrete Dam Const., *Proc. Ill. Soc. Engrs. and Survs.*, 1904; The Southwest Water Tunnel, *do.*, 1908; Legislation in Regard to Stream Pollution in Ill., *Proc. Water Supply Assn.*, 1910; Pumping Station and Pumping Engine Duty, Report Water Works Comn., *Proc. Ill. Soc. Engrs. and Survs.* Mem., West. Soc. Engrs., 1901-1916; Ill. Soc. of Engrs. and Survs., 1904-12; Past Pres., Ill. Water Works Assn.; Ind. San. and Water Supply Assn.; Treas., Danville Rotary Club, 1917-18; Danville Elks Lodge. Married Nellie B. Hawes, S 18, 1907, Danville (died Jl 16, 1909). Child, Nellie Jane Grier, b. Ag 1, 1908. *Address*, 516 N. Walnut St., Danville, Ill.

1217. EDNA FAIRCHILD (PIER)

B. L. S.; b. My 5, 1876, Marinette, Wis.; d. Charles March (b. Mr 10, 1850, Knightstown, Ind.) and Sarah Jane (Cook) Fairchild (b. Ag 9, 1850, Irasburg, Vt.). Prepared in Marinette (Wis.) H. S. and Walnut Hill Sch., Natick, Mass. Attended Wellesley Coll., 1894-5. Pi Beta Phi. Cataloger, No. Ill. St. Norm. Sch., DeKalb, Ill., 1899-1900; Organizer, Chicago City Club, 1905; Asst., John Crerar Lib., Chicago, 1905-8; Asst. Libr., Ryerson Lib., Art Inst., Chicago, 1908-12. Mem., Chicago Wellesley Club; Chicago Lib. Club. Married Colwert George Pier, Mr 12, 1912, Wausau, Wis. *Address*, 802 1st St., Wausau, Wis.†

1218. CLARENCE EARL FLEAGER

Telephone Engr.; B. S. in E. E.; b. My 23, 1879, Sheldon, Ill.; s. William Barnum (b. S 7, 1830, Carlisle, Pa.) and Frances (Milliman) Fleager (b. O 17, 1853). Prepared in Sheldon H. S. Baseball Team. Clerk, Am. Telephone & Telegraph Co., Chicago, 1899-1901; Dist. Mgr., 1901; St. Paul, Service Insp., 1901-02; Switchboardman, Sunset Telephone & Telegraph Co., Seattle, 1902-04; Supt., Inside Plant, Puget Sound Div., 1904; Dist. Supt. Const., Puget Sound Dist., 1904-09; City Plant Chief, Seattle, 1909; Dist. Supt., Plant, San Francisco Coast Div. 1910; Div. Plant Engr., Central Div., San Francisco 1911-16; Plant Engr., San Francisco, 1917—. Assoc. Mem., A. I. E. E.; Engrs. Club of San Francisco; Hillside Club, Berkeley, Calif. Married Mabell E. Maynard, Jl 12, 1905. Child, William Maynard, b. Ap 20, 1907. *Address*, 927 Indian Rock Ave., Berkeley, Calif.

1219. EUGENE WILLIAM PENN FLESCH

B. S. in Arch.; b. S 28, 1876, Philadelphia; s. J. A. and Fredericka (Astruck) Flesch. Kappa Sigma. Married Rose Eisler, O 29, 1904, New York. Child, Ruth b. Ag 8, 1905. *Address*, 4809 Calumet Ave., Chicago.†

1220. MARCUS SAMUEL FLETCHER

Phys. and Surg.; M. D., 1898; B. S., 1899; b. F 17, 1869, Ridgefarm, Ill.; s. Henry (b. O 28, 1839, *do.*) and Mahala (Haworth) Fletcher (b. O 15, 1842, Georgetown, Ill.). Prepared in Ridgefarm H. S. Phi Rho Sigma of P. & S. Phys. and Surg., Ridgefarm, 1898-1902; *do.*, Danville, Ill., 1902-05; *do.*, Georgetown, Ill., 1905-18; Vermilion Co. Health Officer, 1902-04. First Lt., M. O. R. C., 1917. Mem., Vermilion Co. Med. Soc., 1900; Ill. St. Med. Soc., 1902; Friends Church; St. Med. Assn.; A. M. A. Married Jessie Baum, Ag 5, 1897, Newport, Ind. Child, Mildred, b. Ap 8, 1900. *Address*, Georgetown, Ill.

1221. JOHN ALBERT FOBERG

Instructor; B. S.; b. Mr 12, 1876, Chicago; s. Nels A. (b. Sweden) and Mathilda (Bergstrom) Foberg (b. *do.*). Prepared in Chicago Man. Tr. Sch. Attended summer quarters, Univ. of Chicago, 1895-7-8. Fellowship in Math. (Not used). Instr., Math, Crane Junior Coll., Chicago. Married Louise Julia F., Jl 1, 1904, Chicago. Child, Marian, b. 1906. *Address*, 4031 N. Avers Ave., Chicago.†

1222. ROBERT LAMBERT FOWLER

Mgr., Paving Co.; B. S. in C. E.; b. O 4, 1876, Charity, Ill.; s. Robert and Ellen (Dillon) Fowler. Prepared in Univ. Acad. Delta Tau Delta; Tau Beta Pi. One yr. Min. and Civ. Engr.; Min. Engr., Utah Fuel Co.; one yr., Chief Engr., *do.*; one-half yr., Supt., Nev. Coal Co.; Prospecting with Diamond Drill; Supt., Gelsonite and Coal Mines of the Barber Asphaltum Co., Dragon, Ut.; Mgr., Plant of The Barber Asphalt Paving Co., Maurer N. J. *Address*, 168 High St., Perth Amboy, N. J.

1223. WILLIAM ALEXANDER GORDON FRASER

(Brother of No. 3370)

Mech. Engr.; B. S. in M. E.; b. Ja 27, 1875, La Salle, Ill.; s. William H. (b. Mr 26, 1838, Perth, Ont.) and Lydia M. (Waterman) Fraser (b. Ap 26 1848, Pleasant River, N. S.). Prepared in La Salle H. S. Delta Tau Delta; Shield and Trident; Tau Beta Pi; Alpha Delta Zeta; Adjt., Univ. Regt. Asst. Master

Mech., Engng., Univ. of Ill., 1901-02; Master Mech. Flammiofums Co., Mojave, Calif., 1903; Gen. Mgr., *do.*, 1904-05; Asst. Master Mech. Calumet and Ariz. Copper Co., Bisbee, Ariz., 1905-09; Gen. Mgr., Barbour Asphalt Co., Trinidad, S. Am., 1909-12; Irrigation Engr., Wellton Ariz., 1912-17. Capt., U. S. A. Engrs., 1917; Overseas, 1918—. Mem., A. F. A. M. Married Julia Belle Lewis, Ag 15, 1907, Stillman Valley, Ill. Children: William Lewis, b. My 16, 1908; Lucy Bell b. Ap 25, 1910; Robert Gordon, b. Ag 11, 1913; John Halliday, b. Mr 27, 1916. *Address,* Compton, Calif.

1224. DAISY GARVER (BAUM)

(Wife of No. 857; Sister of No. 1874)

A. B. in L. & A.; b. D 22, 1875, Farmer City, Ill.; d. Christian (b. 1849, Harrisburg, Pa.) and Eva (Pettit) Garver (b. 1855, Shelbyville, Ind.). Prepared in Ill. St. Norm. Univ. Pi Beta Phi. Married Harry William Baum ('95), Mr 20, 1900, Bloomington, Ill. *Address,* Biltmore Hotel, New York City.

1225. WINFRED DEAN GERBER

San. Engr.; B. S. in M. & S. E.; b. Jl 8, 1876; s. Henry H. (b. My 18, 1846, Byron, Ill.) and Isabella C. (Dean) Gerber (b. Cazanovia, N. Y.). Prepared in Rockford H. S. Mun. and San. Engr., Chicago, 1899-1902; R. R. Location and Const., Okla., 1902-06; Ark., 1906-07; C. R. I. and P. R. R., Chicago, 1907-08; Chief Engr. of R. R. Project, Ky., 1908-09; mem., firm The W. S. Shields Co., San. Civ. Engrs., Chicago, 1909-16; San. Engr., Blackmer and Post Pipe Co., 1916-17; *do.*, Clay Products Assn., 1917—. Mem., Ill. Soc. Engrs. and Survs.; West. Soc. Engrs.; Am. Ry Engng. Assn.; Illini Club of Chicago; V. P., Ill. Soc. of Engrs., 1916; Pres., *do.*, 1917; Ia. Engng. Soc.; Engng. Soc. of Wis.; Ill. Highway Improvement Assn. Married Jessie Fuller Davidson, Ag 27, 1902, Galesburg, Ill. Child, Jean Isabelle b. Ag 17, 1910. *Address,* 1611 Fargo Ave., Chicago.

1226. HUGH McWHURR GILCHRIST

Min. Engr.; B. S. in E. E.; b. O 21, 1878, Rapids City, Ill.; s. John Weir (b. S 1857, Wanlockhead, Scot.) and Caroline (Schaecter) Gilchrist (b. My 1859, Rapids City, Ill.). Prepared in Viola, Ill. and Univ. Acad. M. E. Mich. Coll. of Mines, 1900. Asst. Supt., So. Smelting Co., 1900-2; Engr. Empire and Alden Coal Co., 1902-10; V. P. and Gen. Mgr., Alden Coal Co., 1910—. Married Elizabeth Quirk, Ap 29, 1903, Peoria. Child, Mary Marjorie, b. My 13, 1907. *Address,* Davenport, Ia.†

1227. WALTER BURLEY GRIFFIN

Architect; B. S. in Arch.; b. N 24, 1876, Maywood, Ill.; s. George Walter (b. Mr 20, 1851, Haverhill, Mass.) and Estelle Melvina (Burley) Griffin (b. Mr 13, 1852, St. Charles, Ill.). Prepared in Oak Park H. S. Tau Beta Pi; Arch. Club; Le Cercle Francais. Arch. Draftsman, Chicago, 1899-1901; Arch. and Landscape Arch. with Frank Lloyd Wright, Oak Park, Ill., 1901-05; Practicing independently, 1906—; Prize ($8,500) for design of Australian Capital City, 1912; Working out plan for Capital City, Australia, 1914—. Mem., Chicago Arch Club; Jefferson Club; Univ. Club; Ill. Chap. A. I. A.; City Club of Chicago. Married Marion Lucy Mahoney Je 29, 1911, Michigan City, Ind. *Address,* 175 W. Jackson Blvd., Chicago, c/o Geo. W. Griffin; or 395 Collins St., Melborne, Australia.

1228. FREDERICK GRIM

Civ. Engr.; B. S. in C. E.; b. Ag 10, 1875, Canton, Ill.; s. E. W. and Elizabeth Ann (Jones) Grim (b. Salt Lake City). Prepared in Canton H. S. Married Ida Christina Anderson, Mr 18, 1902, Canton, Ill. Children: Robert Frederick, b. Ap 5, 1903; Charles William, b. Ap 30, 1910. *Address,* 133 Calendar Ave. LaGrange, Ill.; *bus. add.,* 22 W. Monroe St., Chicago.†

1229. LOUIS DIXON HALL

Specialist in Marketing Live Stock and Meats; B. S. in Agr.; M. S., 1906; b. Je 13, 1878, Taylorville, Ill.; s. William W. (b. N 30, 1847, Springfield, Ill.) and Sarah Louisa (Stewart) Hall (b. Mr 31, 1849, Waukegan, Ill.). Prepared in Hawarden (Ia.) H. S. Adelphic; Y. M. C. A.; Agr. Club. Engaged in beef cattle trade, ranching at Fairfax, S. Dak.; cattle feeding at Hawarden, Ia.; general farming, 1899-1903; Instr., An. Husb., Univ. of Ill., and 1st Asst., An. Husb., Ill. Agr. Exp. Sta., 1903-09; Asst. Prof., An. Husb., Univ. of Ill., and Asst. Chief, An. Husb., Agr. Exp. Sta., 1909-14; Specialist in Marketing Live Stock and Meats, Bur. of Markets, U. S. Dept. of Agr., 1914—. Mem., A. A. A. S.; Am. Soc. of An. Production; Sigma Xi; Hon. Mem., Alpha Zeta. Auth.: Bul. 147, Ill. Agr. Exp. Sta., Market Classes and Grades of Meat; Bul. 158, Ill. Agr. Exp. Sta., Relative Economy, Composition and Nutritive Value of the Various Cuts of Beef (with A. D. Emmett); Report 113, Office of the Sec., U. S. Dept. of Agr., Methods and Cost of Marketing Live Stock and Meats; Farmers Bul. 718, U. S. Dept. of Agr., Cooperative Live Stock Shipping Assns. (with S. W. Doty); also Pamphlets, Circulars Nos. 79, 88, 91, 92, 94, 98, 163, 169 (with Herbert W. Mumford); articles in various agr. jours., and other periodicals. Married Elizabeth Cutler Wilder, Je 13, 1900, Champaign. Children: Dixon Wilder, b. My 7, 1902; Charles Nelson, b. F 12, 1904; Elizabeth Virginia, b. Mr 5, 1910. *Address,* 3823 Livingston St., N. W., Washington, D. C.

1230. JOHN NEWTON HERWIG

Draftsman; B. S. in M. E.; b. Jl 27, 1875, Mason City, Ill.; s. Gerhard (b. Hessen Castle, Ger.) and Elizabeth (Sullivan) Herwig (b. Goshen, N. J.). Prepared in Univ. of Ill. Acad. Machinist, 1900; Draftsman, 1900. Automatic Block Signals, Maintaining Block Signals; Mech. Draftsman; Water Service C. C. and L. R. R., 1904—. Married Pearl Merrill, Je 16, 1910, St. David, Ariz. Child, Lois Pearl, b. D 26, 1911. *Address,* Lordsburg, Calif.†

1231. IRWYN HORATIO HILL

Architect; B. S. in Arch.; b. F 19, 1875, Joliet, Ill.; s. Charles Augustus (b. 1834, Truxton, N. Y.) and Lydia Melissa (Wood) Hill (b. 1838, Crete, Ill.). Prepared in Univ. Acad.; Chicago Art Inst., 1897-98. Phi Delta Theta. Bugler, Ill. Nat. Guard, 1891-93; Firm of Woodroofe, Griffin, and Hill. Mem., B. P. O. E., Lodge No. 174, Tacoma, Wash.; Treas., Tacoma Rotary Club. Married Jamie E. Woody, Je 11, 1901, Champaign. Child, Frederick Way, b. Mr 30, 1905. *Address,* 2816 N. 30th St., Tacoma, Wash.; *bus. add.,* 510 Tacoma Bldg., *do.*

1232. JOHN KING HOAGLAND

(Husband of No. 1508)

Farmer and Shipper; B. S. in Agr.; b. Ag 31, 1873, Mode, Ill.; s. John W. (b. 1832, O.) and Carrie (King) Hoagland (b. 1842, Pa.). Prepared in Shelbyville H. S. Philomathean; Sigma Alpha Epsilon; Pres., Ath. Assn.; Capt., Track Team; Ill. and Conf. record in mile walk. Farmer and Grain, Hay and Live Stock Shipper. Mem., A. F. A. M.; B. P. O. E. Married Frances Myrtle Green ('01), F 12, 1902, Urbana (died D 23, 1908, Hartland, Wis.); Alice Mary Green, Ap 27, 1910. Children: Max Green, b. Ag 3, 1904; Karl King, b. N 20, 1907. *Address,* Woodside Farm, R. 7, Shelbyville, Ill.

1233. GEORGE WALLACE HUBBARD
(Husband of No. 1526)

Mech. Engr.; B. S. in M. E.; M. E., 1912; b. D 15, 1876, Urbana; s. George Wyllys and Edna Price (Post) Hubbard. Prepared in Urbana H. S. Adelphic; Y. M. C. A.; Mil. Club; Capt., Univ. Regt. Draftsman, 1902; Asst., M. E., 1902-11; Mech. Engr., Graham Burnham & Co., Oak Park, Ill., 1911—. Married Mabel Hopkins ('01), S 11, 1901, Indianapolis. Children: Elizabeth Edna, b. My 20, 1905; Mabel Lois, b. S 4, 1913. *Address,* 222 Iowa St., Oak Park, Ill.

1234. ALINE DELLENA HUGHSTON (ENOCHS)
(Wife of No. 1125)

B. S. in Sc.; b. Ja 29, 1878, Buckley, Ill.; d. Herbert Abott (b. My 18, 1844, Otego, N. Y.) and Mary A. (Smith) Hughston (b. Ap 3, 1848, Waterloo O.). Prepared in Urbana H. S. Alethenai. Taught in Champaign schs., 1899-1900; Stud. at Art Inst., 1905. Married Claude D. Enochs ('98), Je 14, 1900, Urbana. Child, Claude H., b. Je 29, 1906. *Address,* 506 Commerce Bldg., St. Paul.†

1235. FREDERICK MILTON JAMES

Clergyman; B. S. in Sc.; b. Ag 13, 1869, Piasa, Ill.; s. George (b. Ag 1840, Liverpool, Eng.) and Annie M. (Laing) James (b. Ind.). Prepared in Piasa Pub. Sch. McKendree Coll., 1891-2, 1894-6. Clergyman in So. Ill. Conf.; served Tamalio charge, 1900-1; Joppe charge, 1901-4; Thebes charge, 1904-5; Irvington, 1905-7; Monasin, 1907-9; Makanda, 1909-11; Pinkstaff, 1911—. Elder, M. E. Church, So. Ill. Conf.; Ordained Deacon by Bishop Vincent, 1902; *do.* by Bishop McCabe, Litchfield, Ill. Married Flora Ethel Dill, S 26, 1905, Vienna, Ill. Children: Luella Margaret, b. Ag 25, 1906; Anna Bell Ruth, b. F 3, 1909; Esther Dill, b. O 15, 1910. *Address,* Mt. Erie, Ill.

1236. LOUISE JONES (ADSIT)
(Wife of No. 1448; Sister of Nos. 658, 659)

A. B. in L. & A.; b. Champaign; d. James St. Claire (b. London, O.) and Eliza (Houston) Jones (b. *do.*). Prepared in Champaign H. S. Kappa Alpha Theta. Married Bert Wilson Adsit ('01), N 2, 1902, Champaign. Children: Stephen Bert, b. S 26, 1906; Mary Louise, b. Mr 17, 1911. *Address,* Pontiac, Ill.†

1237. EMMA REED JUTTON
(Sister of No. 1715)

Librarian; B. L. S.; b. New Albany, Ind.; d. Joseph (b. O 28, 1840) and Elizabeth (Reed) Jutton (b. O 27, 1848.). Prepared in Champaign H. S. Achoth. Loan Libn., Univ. of Ill.; Libn. and Lecturer in Lib. Sch. Mem., Am. Lib. Assn.; Ill. Lib. Assn.; Christian Church. *Address,* 501 Chalmers St., Champaign.

1238. JAMES FRANKLIN KABLE
(Brother of No. 1716)

Arch. Engr.; B. S. in Arch.; b. Je 12, 1876, Virden, Ill.; s. Benj. Franklin (b. Ap 4, 1840, Green Co., O.) and Anna Maria (Freeman) Kable (b. S 8, 1842, Virden, Ill.). Prepared in Blackburn Univ. and Staunton Mil. Acad., Va. Sigma Alpha Epsilon; Tau Beta Pi; Alpha Delta Sigma; Architect's Club; Y. M. C. A. Asst., G. E. D., Univ. of Ill., 1899-1901; Instr., Descrip. Geom., Univ. of Wis., 1901-02; Instr., G. E. D., Univ. of Ill., 1902-04; Struct. Draftsman with Prudy and Henderson, 1903; Arch. Supt., 1904; E. C. & R. M. Shankland, 1905; Am. Bridge Co., 1905; D. H. Burnham & Co., 1905; Sr. mem., Kable & Kable, Portland, Ore., 1907-11; Chief Engr., Pacific Iron Works, *do.*, 1911-17; Ship draftsman, G. M. Standifer Const. Corp., Vancouver, Wash., 1917—. Auth.: Free-hand Lettering (with J. D. Phillips), Chicago, 1902. *Address,* c/o G. M. Standifer Const. Corp., Vancouver, Wash.

1239. DANIEL CLEMENT KETCHUM
(Brother of No. 889)

Lawyer; A. B.; LL. B., 1904; b. O 11, 1877, Kewanee, Ill.; s. Smith (b. Ja 7, 1840, Bucyrus, O.) and Martha Ann (Clement) Ketchum (b. Ag 17, 1846, Hamilton, Can.). Prepared in Elmwood H. S. Phi Delta Phi; Theta Kappa Nu; Adelphic; Pol. Sc. Club; Eng. Club; Van Twiller Court; Y. M. C. A.; Orat. Assn.; Ath. Assn.; Jr. Hatchet Orat.; Sr. Class Orat. Prin., Girard H. S., 1900; Supt. and Prin., Schs., Rosemond, Ill., 1900-02; Practicing law, 1904—. Mem., Presby. Church; Kansas City Bar Assn. Married Helen Elizabeth Mann, Je 26, 1909. Children: Daniel Reading, b. My 28, 1910; Sara Francis, b. Ja 18, 1912; Milo Clement, b. F 14, 1913; Barbara, b. My 29, 1917. *Address,* 415 Keith & Perry Bldg., Kansas City, Mo.

1240. JAMES THOMPSON KINGSBURY

Lawyer; A. B. in L. & A.; LL. B., 1902; b. Lawrence Co., Ill.; s. R. W. and Josephine Kingsbury. Prepared in Vincennes Univ. and Pub. Schs. Mem., Christian Church. Married Mary Grace Hicks, Mr 17, 1912, Bisbee, Ariz. *Address,* Tombstone, Ariz.†

1241. FRED CONRAD KOCH

Professor; B. S. in Chem.; M. S., 1900; b. My 16, 1876, Chicago; s. Frederick (b. Ag 29, 1840, Gudensberg, Ger.) and Louise Henrietta (Fischer) Koch (b. O 14 1846, Elmhurst, Ill.). Prepared in Oak Park H. S. Ph. D., Univ. of Chicago, 1912. Phi Lambda Upsilon; Sigma Xi; Phi Chi. Fellow, Chem., Univ. of Ill., 1899-1900; Instr., Chem., 1900-02; Research Chem. with Armour & Co., 1902-09; Fellow, Physiol. Chem., Univ. of Chicago, 1909-10; Asst., Physiol. Chem., 1910-12; Asst. Prof., Physiol. Chem., Univ. of Chicago, 1912—. Auth.: On the Presence of Histidine in Pig Thyreoglobulin, *Jour. Biol. Chem.,* Vol. IX., 1911, pp. 121-122; articles in *Jour. Biol. Chem., Am. Jour. of Physiol., Interstate Med. Jour.* Mem., A. C. S.; A. A. A. S.; Chaos Club; Am. Soc. Biol. Chemists. Married Bertha Ethel Zink, Ag 20, 1901, Champaign. *Address,* 5743 Maryland Ave., Chicago; *bus. add.,* Dept. Physiol. Chem., Univ. of Chicago, *do.*

1242. IDA SUSAN LANDEL (HOLMES)

A. B. in L. & A.; b. Roberts, Ill.; d. Jacob (b. Alsace, France) and Susan (Gipe) Landel (b. Edgerton, O.). Prepared in Paxton H. S. Watcheka; Le Cercle Francais; Der Deutsche Verein; Capt. Basketball Team. Married Edwin Miles Holmes, Mr 8, 1911, Indianola, Miss. *Address,* Heathman, Miss.†

1243. JOHN ALBERT LATZER
(Brother of Nos. 1371, 2733, 3444, 7025)

B. S. in Agr.; M. S., 1900; b. N 11, 1876, near Highland, Ill.; s. Louis (b. N 11, 1849, near Highland, Ill.) and Elisa (Luehm) Latzer (b. Mr 12, 1852, *do.*). Prepared in Pub. Schs. of Highland; Univ. Acad. Adelphic; Y. M. C. A.; Agr. Club; Alpha Zeta. Ed. *Ill. Agriculturist;* Chem. and Processer for Helvetia Milk Candy Co., 1900-4; Mgr., Delta Plant for Helvetia Milk Condg. Co., 1904-7; *do.,* Wellsboro Plant, *do.,* 1907—. Married Clara Louise Briggs, N 21, 1906, Delta, O. Children: John Briggs, b. O 23, 1909; Thomas Franklin, b. Mr 12, 1912; Louis Jr., b. D 31, 1916 (died Ja 2, 1917). *Address,* 19 Bacon St., Wellsboro, Pa.; *bus. add.,* c/o Helvetia Milk Condg. Co., *do.*

1244. CARROLL GRAY LAWRENCE

Arch. Appraiser; B. S. in Arch.; b. N 12, 1875, Carbondale; s. Charles Carroll (b. Ja 31, 1837, Paris, Ill.) and Ellen Jane (Hamilton) Lawrence (b. Je 16, 1841, Prairie, *do.*). Prepared in St. Norm., Carbondale. Track team. Arch. Draftsman, St. Louis, 1900; Arch. Appraiser, Chicago, 1900-3; with Am. Appraisal Co., Milwaukee, 1903—. Mem., Presby. Church. Married Beatrice Steele, Je 24, 1918, Ness City, Kan. *Address,* c/o W. S. Uhler, Tipton, Ia.

1245. WILLIAM BLAKE LEACH

Lawyer; A. B. in L. & A.; b. Jl 10, 1877, McLean, Ill.; s. Samuel I. (b. D 30, 1840, Westmoreland, N. H.) and Nancy M. (Blake) Leach (b. Je 11, 1842, Swansey, *do.*). Prepared in McLean H. S.; Ill. St. Norm. Univ. LL. B., Ill. Wesleyan, 1902. Mem., Bd. of Control of Athletics; Tennis Mgr.; Pres., Le Cercle Francais. Practicing law, 1902—; Elected mem. Faculty, Law Dept., Ill. Wesleyan Univ., Bloomington, 1905—. Married Bernice Stapleton, D 19, 1906, Bloomington, Ill. Children: Marian, b. Je 21, 1909; Shelton Blake, b. Ap 28, 1911. *Address,* 512 E. Locust St., Bloomington, Ill.; *bus. add.,* 1st Nat. Bank Bldg., *do.*

1246. OSCAR ADOLPH LEUTWILER

(Brother of No. 4774)

Professor; B. S. in M. E.; M. E., 1900; b. F 16, 1877, Highland, Ill.; s. Adolph (b. Ag 8, 1855, *do.,* and Celina (Seeger) Leutwiler (b. O 7, 1857, Wintherthur, Switzerland). Prepared in Univ. Acad. Sigma Alpha Epsilon; Tau Beta Pi; Shield and Trident; M. E. Soc.; Treas., Jr. Class; Pi Tau Sigma; Theta Tau; Class Baseball Team. Fellowship in M. E., 1899-1900; Draftsman with Parlin Orendorff Co., Canton, Ill., 1901; Instr. M. E. Dept., Lehigh Univ., 1901-03; Asst. Prof., Mach. Design, Univ. of Ill., 1903-16; Prof., *do.,* 1916—. Auth.: Notes on Mechanics of Machinery, 90 pp., 1907; Text book on Mach. Design, 607 pp., 1917. Married Elise Verena Kaeser, S 5, 1901, Highland, Ill. Children: Lester Glenn, b. Ap 7, 1907; Kathryn Elizabeth, b. Je 4, 1911. *Address,* 511 W. Green St., Urbana, Ill.

1247. ELLA MARIAN LOFTUS (TURNBULL)

A. B. in L. & A.; b. S 26, 1876, Ivesdale, Ill.; d. John L. and Mary J. (Lyons) Loftus. Prepared in Champaign H. S. Taught in Dixon H. S., 1899-1902; Ashland, 1902-3; Pekin, 1903-4; Colo. Springs, Colo., 1904-8. Married Dr. William Gray Turnbull, Jl 30, 1908. Child, William G., b. N 21 1915. *Address,* St. Sanatorium for Tuberculosis, Cresson, Pa.

1248. *FRED MORGAN McELFRESH

Agriculturalist; B. S. in Sc.; b. Mr 27, 1874, Waverly, Ill.; s. Greenberry Riggs (b. Ky.) and Elvira (Morgan) McElfresh (b. O.). Prepared in Jacksonville H. S. Philomathean; Track team. Asst., Zool., Ore. Agr. Coll., 1899-1901; foreman of fruit farm, 1901-6. Married Gertrude Elizabeth Ewing, F 24, 1905, Oswego, Ore. Died S, 1906, Salem, Ore.

1249. MARY KELLY (McGILVREY)

A. B. in L. & A.; b. Ag 23, 1869, Cumberland Co., Ill.; d. James Challen (b. 1843, Ind.) and Charlotte (Young) Kelly (b. 1848, O.). Prepared in Casey, Ill.; Ind. St. Norm. Sch., Terre Haute, Ind. Married John Edward McGilvrey, 1894, Terre Haute, Ind. Child, Robert Gordon, b. Je 12, 1902. *Address,* 235 E. Main St., Kent, O.†

1250. JESSE ERLE MEHARRY

(Brother of Nos. 2460, 2757)

Farmer and Stock Raiser; A. B. in L. & A.; b. D 31, 1876, Philo Tp., Ill.; s. Jesse (b. O 19, 1835, near Wingate, Ind.) and Addie A. (Francis) Meharry (b. S 20, 1852, New Lennox, Ill.). Prepared in Tolono H. S. Class Track Team; Univ. Track Squad; Class Sec. Auth.: Miscellaneous articles in live stock papers. Mem., Ill. Live Stock Breeders Assn.; Ill. Swine Breeders' and Expert Judges' Assn.; Grand Representative K. of P.; Dir., Tolono B. & L. Assn.; D. O. K. K.; Hon. Mem., Wis. St. Swine Breeders' Assn.; Sec.-Treas., Poland-China Club of Ill., 1914-18; Dir., Nat. Swine Growers' Assn., 1915; Premier Champion Exhibitor, Ill. St. Fair, 1911, 1912, 1913, 1916, 1917; Premier Champion Breeder, Ill. St. Fair, 1911, 1912, 1913, 1917; K. P., 1903; Tolono K. of P. Band, leader, 1904-5. Married Katherine I. Hay, S 22, 1916, Springfield Ill. Children: Charlotte Adeline, b. S 18, 1917; Jesse Erle, Jr., b. O 21, 1918. *Address,* Tolono, Ill.

1251. *BENONI EDWARD MERCIL

B. S. in E. E.; b. Jl 4, 1877, Chicago; s. Benoni Mercil. Engng. Dept., Am. Tel. and Tel. Co. Died Mr 28, 1906.

1252. JOSEPH ALBERT MESIROFF

Elec. Engr.; B. S. in E. E.; b. S 25, 1873, Russia; s. Albert (b. Russia) and Lorea Mesiroff (b. *do.*). Prepared in Univ. Acad. Engng. Soc.; Scholarship. Mem., Chicago Club, Univ. of Ill. Elec. Engr., Milwaukee Elec. Ry. & Light Co.; Consulting Engr., W. Engng. and Const. Co. *Address,* 301 Merrill Bldg., Milwaukee.†

1253. RALPH WALTER MILLS

Physician; B. S.; b. O 29, 1877, Webster Groves, Mo.; s. Ralph W. (b. 1836, N. Y. City) and Mary (McKinney) Mills (b. 1851, Cleveland). Prepared in Univ. Acad. M. D., St. Louis Med. Dept.; Grad. med. studies in Berlin, Vienna, Halle, 1911-14. Phi Delta Theta; Phi Delta; Track Team; Glee and Mandolin Clubs; Banjo Club, leader; Band; Univ. Orchestra. Physician, Webster Groves, Mo., 1904-11; St. Louis, 1911—; Instr., Path., Wash. Univ. Med. Dept.; Lecturer on Dietetics, Wash. Univ. Med. Dept.; Clinician, O'Fallon Dispensary; Clinician, Wash. Univ. Hosp. Clinic, 1912—. Auth.: The X-Ray in the Diagnosis of Gastric Ulcer and its Sequelac, with Dr. R. D. Carmon, *Surgery, Gynecology and Obstetrics,* Jl 1913; Points of Value in Roentgenoscopy of the Gastro-Intestinal Tract, *Jour. A. M. A.,* O 11, 1913, pp. 1344-1348; Observations on Duodenal Ulcer with Special Reference to its X-Ray Diagnosis, *Interstate Med. Jour.,* Vol. XXIII, No. 4, 1916; The Relation of Bodily Habits to Visceral Form, Position, Tonus and Motility. *Am. Jour. Roentgenology,* Ap 1917. Illustrated several med. books. Mem., St. Louis Med. Soc.; Wash. Univ. Alumni Assn.; Assoc. in Med., Wash. Univ. Med. Dept.; Roentgenologist to Barnes Hosp.; mem., Am. Gastro-Enterological Assn.; Am. Therapeutic Soc.; St. Louis Soc. of Internal Med.; A. M. A.; Univ. Club, St. Louis. Married Irene M. Goodberlet, Ag 2, 1904, Webster Grooves, Mo *Address,* 6682 Oakland Ave., St. Louis; *bus. add.,* Wall Bldg., *do*

1254. MASON HARDER NEWELL

Lawyer; A. B.; A. M., 1901; b. Ap 6, 1876, Minonk, Ill.; s. Martin L. (b. Ag 12, 1838, Spafford, N. Y.) and Mary A. (Beeman) Newell (b. Jl 1, 1842, Preble, N. Y.). Prepared in Univ. Acad. LL. B., Yale, 1902. Admitted to Bar of Conn., 1902; Ill., 1902. Asst. Appellate Court Reporter, 1902-4; Sec. Treas., Fiske & Co., Law Book Publishers, Springfield, Ill., 1905-7; Mgr., *do.,* 1911-13. Ed., Newell on Slander and Libel, 3d Ed., 1914; Jones and Cunningham's County and Probate Court Practice, 4th Ed., 1918. Mem., S. A. R.; I. O. O. F.; B. P. O. E.; Presby. Church. *Address,* 424 S. 2nd St., Springfield, Ill.

1255. ALLEN MEADE OTWELL

Teacher; B. S. in Sc.; M. S., 1901; b. Plainview, Ill.; s. William H. (b. 1845, Carlinville, Ill.) and Fannie E. Otwell (b. 1848, Brighton, Ill.). Prepared in Valparaiso Coll. Taught, 1901-2; Stud., Univ. of Wis., 1902-4; Testing Dept., Gen. Elec. Works, 1904-5; H. S. teacher, 1905-8; Coll. teacher of physics and E. E., 1908-10; teaching in John Marshall H. S., Chicago, 1910—. *Address,* Glenellyn, Ill.; *bus. add.,* 1402 Hartford Bldg., Chicago.†

1256. DASIE MARGARET OWENS (HAYS)

(Sister of No. 440; Wife of No. 1139)

B. S. in Sc.; b. S 11, 1878, Urbana; d. W. H. and Sarah A. (Wolfe) Owens. Married Don Hays ('98), Je 14, 1906, N. Yakima, Wash. Children: Margaret Catherine, b. S 1912; Sarah Janet, b. Ag 31, 1917. *Address,* Naches, Wash.

1257. ARTHUR ELIJAH PAINE

(Brother of No. 2777)

H. S. Prin.; A. B.; A. M., 1900; b. Mr 24, 1876, Rosemond, Ill.; s. Elijah C. (b. S 2, 1844, N. Amherst, Mass.) and Sarah O. (Russell) Paine (b. Mr 20, 1848, Sunderland, *do.*). Prepared in Rosemond H. S. Univ. of Calif., summer, 1916, 1917. Phi Beta Kappa; Philomathean; Y. M. C. A.; Rep. Club. Grad. Scholarship in Econ.; Prin., Pana H. S., 1900-1; Newspaper bus., 1901-8; Teacher, Long Beach, Calif., 1908-10; Prin., Huntington Beach Union H. S., 1910-17; Prin., Junior H. S. and Lincoln Grammar Sch., Corona, Calif., 1917—. Auth.: Pamphlet, Granger Movement in Ill., Univ. of Ill. Studies. Mem., Congr. Church; Am. Hist. Assn. Married Lavina Eaton, O 21, 1903, Pana, Ill. Children: Sarah Miriam, b. O 9, 1904, Howard Russell, b. Ap 11, 1913. *Address,* 220 E. Olive St., Corona, Calif.

1258. FRED J. POSTEL

(Husband of No. 1276)

Supervising Engr.; B. S. in E. E.; b. Je 5, 1878, Mascoutah, Ill.; s. John Philip and Alwina (Scheve) Postel. Prepared in St. Louis Man. Tr. Sch. With C. G. Armstrong, Consulting Engr., 1899-1900; R. R. Supply Co., 1900; C. G. Armstrong & Co., 1900-5; Partner, Postel and Linn, 1905-9; Fred J. Postel & Co., 1909-17; Supervising Engr., Dept. Pub. Works and Bldgs. St. of Ill., 1917—. Sergt. Co. D, 2d U. S. Volunteers, Engrs., 1898. Married Emma Smoot ('99), S 19, 1900, Danville, Ill. *Address,* 4237 N. Hermitage Ave., Chicago.

1259. ALICE PUTNAM (WHEELER)

B. Mus.; b. My 2, 1872, Chicago; d. J. R. Putnam. Instr., Univ. of Ill., 1897-99. Married H. B. Wheeler. *Address,* Pittsburg.

1260. ROY J. RAILSBACK

(Brother of Nos. 2217, 4375, 4866)

Grain and Coal, Real Est. and Ins. bus.; A. B. in L. & A.; b. D 1, 1877, Hopedale, Ill.; s. Ben Thomas (b. Ap 23, 1843, Tazewell Co., Ill.) and Margaret M. (Flenniken) Railsback (b. Jl 21, 1846, Columbus, O.). Prepared in H. S. Dept., Ill. St. Norm. Univ. Phi Gamma Delta; Alpha Delta Sigma; Y. M. C. A.; Phi Beta Kappa; Mgr. Varsity Football team; *Illini* staff; Bd. Ath. Control; Ed., *Illio;* Advisory bd., *Illini;* Pres., Class. Postmaster, 1909-10; Senatorial Committeeman, 30th Sen. Dist. Mem., A. F. A. M.; K. P.; M. W. A.; Presby. Church. Married Nelle May Froebe, S 2, 1909, Hopedale, Ill. Children: Roy James Jr., b. O 28, 1910; Miriam Allegra, b. Ap 27, 1912. *Address* Hopedale Ill.†

1261. GEORGE LESLIE RAPP

Architect; B. S. in Arch.; b. F 16, 1878, Carbondale, Ill.; s. Isaac Rapp. Partner in firm, C. W. and G. L. Rapp, Archs. *Address,* Hotel Windermere, 56th St. and Cornell Ave., Chicago; *bus. add.,* 1005 Title and Trust Bldg., 69 W. Washington St., *do.*†

1262. JOHN EATON RAYMOND

(Son of No. 9; Brother of No. 1263)

Farmer and Stock Raiser; B. S. in Agr.; b. N 19, 1877, Philo, Ill.; s. Isaac Stuart ('72), (b. 1849, Raymond, O.) and Edith (Eaton) Raymond (b. 1854, N. J.). Prepared in Champaign H. S.; Univ. Acad. Agr. Club; Band; Dem. Club. Asst., U. S. Hort. Exhibit, Paris, 1900; charge of fresh fruit exhibit Exposition Universelle, Paris. Mem., A. F. A. M.; Oriental Consistory. Married Grace Lane Raymond, S 23, 1909, St. Louis. *Address,* Sidney, Ill.

1263. RUTH RAYMOND (HASELTINE)

(Daughter of No. 9; Sister of No. 1262)

A. B.; b. Je 8, 1878, Philo, Ill.; d. Isaac Stuart ('72), (b. Ja 29, 1849, Raymond, O.) and Edith (Eaton) Raymond (b. S 1, 1854, Monmouth, N. J.). Prepared in Champaign H. S. Kappa Alpha Theta. Taught, 1900. Married Warren Edmond Haseltine, O 17, 1900, Sidney, Ill. Children: Theodore Raymond, b. S 28, 1901; Stuart Edmond, b. Ap 24, 1905. *Address,* Box 551, Crockett, Calif.

1264. EMMA MAY RHOADS (NICKOLEY)

(Wife of No. 1160; Sister of No. 1265)

A. B.; A. M., 1915; b. S 19, 1874, Ottawa, Ill.; d. Thomas (b. Brownsville, Pa.) and Kathrine (Bardonner) Rhoads (b. Allegheny City, Pa.). Prepared in Ottawa Tp. H. S. Alethenai; Y. W. C. A. Pres., 1898-99; *Illini* Staff; Glee Club; Kappa Kappa Gamma; Eng. Club. Teacher, Greenville H. S., 1899-1901; Cook Acad., 1901-3. Married Edward Frederick Nickoley ('98), Ag 12, 1903, Champaign. Child, Kathrine Elisabeth, b. D 14, 1904. *Address,* American Coll., Beirut, Syria.

1265. HORACE ADAMS RHOADS

(Brother of No. 1264)

Business; A. B.; b. N 24, 1876, Ottawa, Ill.; s. Thomas (b. My 20, 1836, Brownsville, Pa.) and Katherine (Bardonner) Rhoads (b. Je 14, 1839, Pittsburg). Prepared in Ottawa Tp H. S. Adelphic; Eng. Club; Y. M. C. A.; Ed., *Illini; Illio* Bd.; Tumbling and Gym. Team. Law Stud., Univ. of Ill., 1900-2; Ed., *Urbana Courier;* Reporter, *Champaign Daily Gazette;* Ed. *Champaign Co. Herald;* Law Stud. with T. J. Smith, Champaign, 1902-3; Farmer, 1904-5; with *Urbana Courier-Herald,* 1905; Ill. Mercantile Collection and Law Agencies, 1905-7; Ill. Cml. Coll. Agency, Urbana, 1907-8; Adv. Agencies; Mercantile Agencies, Chicago, 1908-9; Bus. Agency; Office Supply Agency with hdqtrs., Ottawa, Ill., 1909-16; Ed., *Prairie State Mag.,* Ottawa, 1910-11; Literary Bur., 1910. Auth.: Poetry in *Munsey* and other mags.; also short stories and articles. Ill. St. Hist. Soc. Mag. Mem., Ill. Cml. Men's Assn.; Nat. Geog. Assn.; Ill. St. Hist. and Miss. Valley Hist Soc.; L. O. O. M.; Am. Hist. Soc.; Nat. Hist. Soc.; Nat. Soc. for Thrift. *Address,* 727 W. Jefferson St., Ottawa, Ill.

1266. FELIX LANDERS RITCHEY

Postal Clerk; A. B. in L. & A.; b. Mr 1, 1874, Arthur, Ill.; s. Philip (b. D 26, 1840, Bedford, Pa.) and Mary J. (Landers) Ritchey (b. F 1, 1845, Arthur, Ill.). Prepared in Sullivan H. S. Y. M. C. A.; Adelphic. Prin., Sch., Haines, Ore., 1900-4; Merchant, 1905-8; Farmer, Arthur, Ill., 1908-12; Postal Clerk, Lincoln, Neb., 1912—. Mem., M. E. Church. Married Edith M. Wilcox, Ag 31, 1901 (died O 5, 1902, Haines, Ore.); Winona Floyd, Je 16, 1909, Arthur, Ill. *Address,* 501 S. 28th St., Lincoln, Neb.†

1267. PAUL FREDERICK AUGUSTUS RUDNICK

Phys. and Surg.; B. S. in Chem.; b. Ap 24, 1874; s. John (b. O 30, 1844, Ger.) and Wilhelmina Rudnick (b. Je 9, 1846, *do.*). Prepared in Chicago H. S. Ph. G., Chicago Coll. of Phar., 1893; Health Officer, Dept. of Health, Chicago. Married Freda Rudnick, Mr 15, 1899, Chicago. Children: Hattie Adelberg, b. Je 7, 1892; Arthur Adelberg, b. F 22, 1895; Doris, b. D 22, 1899. *Address,* 10640 S. Seeley Ave., Chicago.†

1268. WALTER ROBERT SCHUTT
(Brother of No. 2507)

Live Stock Claim Agt.; A. B. in L. & A.; b. O 31, 1878, Belleville, Ill.; s. Christian (b. Ja 2, 1848, Wetterfeld, Hessen, Ger.) and Katherine (Pfeil) Schutt (b. N 7, 1854, Frankfort-on-the-Main, Ger.). Prepared in Belleville H. S. Prin., Franklin Park H. S., 1899-1903; Dir., Franklin Park St. Bank; Live Stock Claim Agt., C. M. & St. P. R. R., 1903—. Mem., Oak Park Lodge 540, A. F. A. M. Married Mary F. Draper, O 12, 1905, Franklin Park, Ill. Children: Lorna Kathryn Louise, b. My 11, 1911 (died Ag 15, 1912); Robert Draper, b. Ag 16, 1913. *Address,* Franklin Park, Ill.; *bus. add.,* 1368 Fullerton Ave., Chicago.

1269. GARRETT TELLER SEELY
(Brother of No. 3960; Husband of No. 1155)

Manager; B. S. in C. E.; b. Je 1, 1876, Oswego, Ill.; s. Thomas Jennings (b. Ag 16, 1848, Newburgh, N. Y.) and Anzolette E. (Teller) Seely (b. Jl 13, 1852, Schenectady, N. Y.). Prepared in Oswego H. S.; Beloit Coll. Acad. C. E. Club; Tau Beta Pi; Phi Gamma Delta; Ed. *Technograph;* Male Quartet; Glee Club; Advisory Bd. Athletics. Topographer, A. T. & S. F. R., 1899-1900; Transitman, Chicago and West. Ind. R. R., 1900-1901; Asst. Gen. Mgr. and 2d V. P., S. S. Elec. R. R., 1910; Engr. of Maintenance, S. Side Elevated R. R., Chicago, 1901; Asst. Gen. Mgr., Chicago Elevated R. R.'s, 1911-18. Mgr., Passenger Transportation of United States Shipping Bd., 1918—. Mem. West. Soc. of Engrs. Married Grace Espy Morrow ('98), O 21, 1902, Paxton, Ill. Children: Miriam, b. O 9, 1904; Janet, b. N 14, 1906. *Address,* 4369 Oakenwald Ave., Chicago.

1270. FRANK THOMAS SHEEAN
(Brother of No. 1271)

Lawyer; A. B. in L. & A.; b. Ap 22, 1878, Galena, Ill.; s. Thomas J. (b. D 15, 1838, Jo Daviess Co., Ill.) and Frances (Delahunt) Sheean (b. Ja 9, 1845, Wicklow Co., Ire.). Prepared in Galena H. S. Phi Delta Theta; Theta Nu Epsilon; Shield and Trident; Mgr., Baseball team. Lawyer, 1902—. Married Effie H. Sheean, Je 19, 1900. Children: Jane H., b. O 29, 1908; Mary F., b. F 16, 1912. *Address,* Galena, Ill.†

1271. HENRY DAVID SHEEAN
(Brother of No. 1270)

R. R. Atty.; A. B.; b. N 17, 1875, Galena, Ill.; s. Thomas J. (b. D 15, 1838, Jo Daviess Co., Ill.) and Frances (Delahunt) Sheean (b. Ja 9, 1845, Co. Wicklow, Ireland). Prepared in Galena H. S. Phi Delta Theta; Theta Nu Epsilon; Shield and Trident. Lawyer, Galena, Ill., 1899-1910; *do.,* Chicago, 1910-16; Gen. Atty. Baltimore and Ohio Chicago Terminal R. R. Co., 1916—. Mem., Univ. Club of Chicago; South Shore Country Club; Glen Oak Country Club; Illini Club; Law Club; Legal Club; Chicago Bar Assn.; Ill. Bar Assn. *Address,* 4626 Woodlawn Ave., Chicago; *bus. add.,* 315 Grand Central Sta., *do.*

1272. CARL EDMUNDS SHELDON

Judge; A. B. in L. & A.; LL. B., 1902; b. Ap 21, 1876, Sterling, Ill.; s. Clarence Leslie (b. Ap 21, 1841, N. Y.) and Mary Letitia (Crawford) Sheldon (b. Ap 19, 1847, Sterling, Ill.). Prepared in Wallace H. S. of Sterling, Ill. and Univ. Acad. Sigma Alpha Epsilon; Alpha Delta Sigma; Y. M. C. A.; Latin Club; Nat. Hist. Soc. Pres. Province Delta of Sigma Alpha Epsilon, 1902-6; Nat. Chap. House Officer, Sigma Alpha Epsilon, 1906; Eminent Supreme Deputy Archon of Sigma Alpha Epsilon and ed., *Phi Alpha* of S. A. E., 1906-10. City Atty., Sterling, Ill., 1907-14; Bd. of Educ., 1908-14; Judge, City Court, 1914—. Besides editorial work in *Phi Alpha,* contributed other articles to fraternity publications. Mem., Presby. Church; A. F. A. M.; Chap. Commandery, O. E. S.; B. P. O. E.; Red Men; Royal Arcanum; Sterling Club; K. P.; L. O. O. M. *Address,* 608 Ave. C. Sterling, Ill.; *bus. add.,* 14-16 E. Third St., *do.*

1273. CHARLES AUGUSTUS SMITH

Automobile Salesman; B. S. in Arch.; b. D 12, 1877, Mattoon, Ill.; s. Samuel C. (b. Rome, N. Y.) and Travers H. (Bacon) Smith (b. Jackson, Tenn.). Sigma Alpha Epsilon; Tau Beta Pi; Arch. Club; Y. M. C. A.; *Illini* Staff; *Illio* Staff; Class Poet. Arch. Draftsman, 1899-1903; Arch., 1903—. Mem., Presby. Church; A. F. A. M.; B. P. O. E.; M. W. A.; Iola and Salina Cml. Clubs. Married Elizabeth S. Gault, 1909, Iola, Kan. *Address,* Winchester, Ill.; *bus. add.,* 208 E. 28th St., Indianapolis.†

1274. *ELMER CHURCH SMITH

Civ. Engr.; B. S. in C. E.; b. F 12, 1870, Columbus, Neb.; s. Samuel C. Smith. Died Jl 10, 1906, Colon, Panama.†

1275. FLORENCE MARY SMITH (CONARD)
(Wife of No. 1486; Sister of No. 1422)

A. B.; A. M., 1906; b. Ja 3, 1877, Elbridge, N. Y.; d. Geo. Russell (b. Carlton, N. Y.) and Elizabeth Ellen (Hutchinson) Smith (b. Gaines, N. Y.). Prepared in Lewis Acad., Wichita, Kan. A. M., Columbia, 1908; Ph. D., *do.,* 1915. Kappa Kappa Gamma; Phi Beta Kappa; Alethenai; Y. W. C. A.; Valedictorian. Teacher, Eng., Hornellsville (N. Y.) H. S., 1899-1902; Kankakee, 1902-3; Bloomington, 1903-4; Univ. Acad., 1904-7; Grad. Stud. Columbia, 1907-9. Teacher, Ethical Culture Sch. N. Y. City, 1909-10; Instr., Eng., Norm. Coll., N. Y. City, 1910-15. Auth.: Mary Astell, 193 pp., Columbia Univ. Press, 1916. Pres., Am. Woman's Club of Montevideo. Married Phillip A. Conard ('01), Jl 30, 1915. Children: Florence Elizabeth, b. Je 2, 1916; daughter, b. Ag 1918. *Address,* Aveneda De Julio, Montevideo, Uruguay.

1276. ELMA SMOOT (POSTEL)
(Wife of No. 1258)

A. B.; b. F 14, 1878, Danville, Ill.; d. Nathan and Minnie (Michener) Smoot. Prepared in Danville H. S. Married Fred J. Postel ('99), S 19, 1900, Danville, Ill. *Address,* 4237 N. Hermitage Ave., Chicago.

1277. TOM WOODS SMURR

Lawyer; A. B.; b. My 6, 1878, Ottawa, Ill.; s. Dr. T. A. (Wooster, O.) and Arville E. (Woods) Smurr (Wooster, *do.*). Prepared in Ottawa Tp. H. S. and Wooster Univ. Beta Theta Pi. Auth.: Smurr on Local Improvements in Illinois, 332 pp., pub. by T. H. Flood & Co., Chicago, 1907; A Treatise on the Law of Farm Drainage, 496 pp., pub. by the Bobbs-Merrill Co. of Indianapolis, 1909. City Atty., Ottawa, 1909-11. Married Susann Ethel Eichelberger, S 18, 1912. *Address,* Ottawa, Ill.

1278. MAGGIE EDITH STALEY (CARPENTER)

(Wife of No. 1022; Sister of No. 1172)

A. B.; b. N 14, 1875, Tolono, Ill.; d. George Alex. (b. S 15, 1842, Va.) and Priscilla Jane (Benjamin) Staley (b. Mr 1842, O.). Prepared in Urbana H. S. Y. W. C. A.; Le Cercle Francais; Watcheka. Mem., M. E. Church. Married Hubert Vinton Carpenter ('97), Je 19, 1899, Urbana. Children: Charles Benjamin, b. O 27, 1900; Florence, b. Jl 21, 1903; William Harold, b. Ag 20, 1906; Arthur Clarence, b. D 15, 1909. *Address,* Pullman, Wash.

1279. LAURA ALLANA STREIGHT

B. L. S.; b. O 12, 1875, Franklinville, N. Y.; d. Matthew (b. 1843; Pawson, N. Y.) and Florence E. (Gould) Streight (b. 1847, *do.*). Prepared in Fredonia (N. Y.) Norm. Sch.; Acad., Franklinville, N. Y. Employed by Dist. Nursing Com., Brooklyn, N. Y. *Address,* 37 Schermerhorn St., Brooklyn, N. Y.

1280. SIDNEY ORIN SWENSON

(Brother of No. 780)

Engineer; B. S. in E. E.; b. Ag 2, 1875, Chicago; s. Bernard (b. Ap 5, 1838, Norway) and Antoinette (Johnson) Swenson (b. Ap 14, 1849, *do.*). Prepared in Chicago Eng. H. S.; Armour Inst. Tau Beta Pi. With Engng. Dept., Chicago Edison Co., 1899-1905; *do.*, N. Y. Central and Hudson River R. R. Co., 1905-7; Detroit River Tunnel Co., 1907-11; Kansas City Terminal R. R. Co., 1911-15; Consulting Engr., N. Y. City, 1917—. Mem., A. I. E. E.; New York Elec. Soc.; Jovian Order. Married Florence G. Royer, Ag 3, 1901, Waukesha, Wis. *Address,* 86 Glenwood Ave., Yonkers, N. Y.

1281. GEORGE EDWARD TEBBETTS

Civ. Engr.; B. S. in C. E.; b. Mr 6, 1877, Chicago; s. H. H. and Anna (Clark) Tebbetts. Kappa Sigma; Theta Nu Epsilon. With Kansas City Terminal Ry. Co. Bridge Engr., Kansas City, Mo., 1912. Married Mary Louise McAllister, O 29, 1903, Chicago. *Address,* 3809 Warwick Ave., Kansas City, Mo.; *bus. add.,* Kansas City Terminal Ry. Co., 23rd and Grand Ave., *do.*†

1282. OTTO JOHN THEISS

Engineer; B. S. in C. E.; b. F 11, 1876, Sublette, Ill.; s. John C. and Eva (Meyer) Theiss. Prepared in Mendota H. S. Tau Beta Pi. With United Gas & Imprt. Co. Const. Dept., 1899-1901; Jacobs and Davies, Const. Engrs., 1901-08; Aurora City Concrete Bridges, 1908-10; since 1910 conducting with Mrs. O. J. Theiss the Central Auto Sales & Garage at Aurora. Married Emma Pauline Brunemeyer, D 22, 1909, Chicago. *Address,* 670 LaSalle St., Aurora, Ill.†

1283. RALPH THOMPSON

Farmer; A. B.; b. O 31, 1878, Makanda, Ill.; s. Theodore Wilson (b. Ap 18, 1841) and Lovina (Rendleman) Thompson (b. D 3, 1855, Makanda, Ill.). Prepared in So. Ill. Norm. Sch. Sigma Chi; Ath. Assn.; Students' Dancing Club. Asst. Bookkeeper; Gen. Storekeeper, U. S. Naval Sta., Cavite, P. I., 1899-1900; Farming, Carbondale, 1900—. Married Elizabeth Brewster, Ja 5, 1907, Chicago. Child, Theodore Brewster, b. D 31, 1908. *Address,* Carbondale, Ill.†

1284. HAROLD FREDERICK TRAPP

Lawyer; LL. B.; b. O 17, 1877, Springfield, Ill.; s. Frederick (b. Ap 9, 1851, Belleville, Ill.) and Emma (Rubly) Trapp (b. N 13, 1856, Springfield, Ill.). Prepared in Lincoln H. S. Varsity Track Team; Ind.-Ill. Debate, 1899; Class football. Mem., Law firm, Beach and Trapp. Mem., Ill. Bar Assn.; Logan Co. Bar; B. P. O. E. Married Lillian May Aitchison, Ap 30, 1908, Mt. Pulaski, Ill. Children: Harold Frederick, b. My 29, 1910; Robert Nicoll, b. N 29, 1912. *Address,* Lincoln, Ill.

1285. MARTIN LARSON ULLENSVANG

Rancher; B. S. in Sc.; b. Je 12, 1868, Steward, Ill.; s. Lars Larson (b. Ja 24, 1811, Hardanger, Norway) and Ingeborg (Kragevik) Ullensvang (b. Je 6, 1834, Kragevik, *do.*). Prepared at Shabbona H. S.; Ill. St. Norm. Univ. Univ. Rifle Team. Teaching, Stoughton, Wis., 1899-1900; Webster City, Ia., 1900-01; Albert Lea, Minn., 1901-9; Fresno, Calif., 1909-10; Zelzah, Calif., 1910-12; Rancher, 1912—. Mem., Nat. Geog. Soc. Married Marie Jensen, Ag 15, 1894, Steward, Ill. Children: Lydia Ingeborg, b. Ap 3, 1900; Anna Magdaline, b. Ap 9, 1905; Esther Margaret, b. S 1, 1906; Valborg Elane, b. Ja 28, 1908 (died F 3, 1917). *Address,* Zelzah, Calif.

1286. WILLIAM HERBERT VANCE

(Brother of No. 1990)

Engineer; B. S. in C. E.; b. N 6, 1876, Effingham, Ill.; s. John Albert (b. Mr 2, 1846, Monkton, Md.) and Nancy Ellen (Barnsback) Vance (b. Ap 11, 1856, Pin Oak Tp., Madison Co., Ill.). Prepared in Edwardsville H. S.; Univ. Acad. C. E. Club. Insp., Ill. River Improvement with U. S. Dredging Fleet, 1899-1901; Overseer, U. S. Lock on Ill. River at Kampsville, Ill., 1901-2; Asst. on Engr. Corps, Peoria Div., C. C. C. & St. L. R. R., 1902-5; Asst. Div. Engr., Mo. Div., St. L. I. M. & S. R. R., 1905-6; Div. Engr., 1906-9; Engr., Maintenance of Way, 1909-16; Chief Engr., La. & Ark. R. R., 1916-17; Maintenance of Way, St. Louis Southwestern R. R., Ap 1917—. Mem., M. E. Church; A. O. U. W.; A. F. A. M.; Am. Ry. Bridge and Bldg. Assn.; Am. Ry. Engng. Assn.; A. S. C. E. Married Julia Gordon Tindall, Je 2, 1902, St. Louis. Children: Charles Albert, b. Ag 16, 1905 (died S 6, 1916); Nancy Ruth, b. S 2, 1907. *Address,* 328 W. Common St., Tyler, Tex.

1287. ALICE MILDRED VIAL

(Sister of Nos. 413, 453, 783)

Teacher; A. B. in L. & A.; b. S 1, 1876, Lyonsville, Ill.; d. Robert (b. Ap 9, 1824, Chester, N. Y.) and Mary Roe (Ketchum) Vial (b. N 18, 1834, Newburgh, N. Y.). Prepared in Lyons Tp. H. S. *Address,* La Grange, Ill.†

1288. EDMUND VOLK

Engineer; B. S. in E. E.; b. Ja 8, 1877, Mendota, Ill.; s. Dietrich (b. Ger.) and Margaret Volk (b. Coburg, *do.*). Prepared in Mendota Blackstone Sch. Engr., Telephone Co., San Francisco. Married Leone Volk, Je 27, 1909, Oakland, Calif. *Address,* 2333 Taylor Terrace, Oakland, Calif.

1289. BENJAMIN PERLEY WEAVER

(Brother of No. 850)

Physician; B. S. in L. & A.; M. D., 1902; b. D 13, 1877, Danville, Ill.; s. Benjamin (b. My 1, 1846, Schenectady Co., N. Y.) and Martha Maria (Campbell) Weaver (b. Ag 30, 1850, Cook Co., Ill.). Prepared in Danville H. S. Phi Rho Sigma. Asst. Ed., *Jour. Ind. St. Med. Assn.* Mem., Fortnightly Club, Ft. Wayne, Ind.; Med. Soc., *do.* Married Lucile Porter, S 16, 1903, Ft. Wayne, Ind. Children: Jane Porter, b. Je 4, 1905 (died S 1, 1906); Anne Porter, b. Ja 25, 1907; Sarah Porter, b. O 22, 1909; Richard Porter, b. Ja 9, 1911. *Address,* 215 W. Wayne St., Ft. Wayne, Ind.†

1290. WILLIAM W. WEBSTER
(Husband of No. 1347)

Mech. Engr.; B. S. in M. E.; b. Jl 27, 1876, Sadorus, Ill.; s. James (b. Ind.) and Catherine (Ellars) Webster (b. Sadorus, Ill.). Prepared in Philo H. S.; Univ. Acad. Draftsman, 1900-2; Engr. of Tests, 1903-9; Mech. Engr., Hammel Oil Burner Co., 1909—. Married Nancy Emma Hartrick ('00), N 3, 1900, Urbana. Child, Helen Marie, b. Jl 11, 1903 (died D 9, 1905). *Address,* 530 4th St., San Bernardino, Calif.†

1291. RALPH WILSON WEIRICK

Architect; B. S. in Arch.; M. Arch., 1900; b. Jl 2, 1877, Washington, Ill.; s. Dr. W. H. (b. S 14, 1841, Hartleton, Pa.) and Harriet N. (Wilson) Weirick (b. N 20, 1843, *do.*). Prepared in Washington H. S. Delta Tau Delta; Alpha Delta Sigma; Shield and Trident. Fellowship in Arch., 1900. Registered Arch., N. Y. St.; with Cass Gilbert, Arch., N. Y. City. *Address,* 1525 Dorchester Rd., Brooklyn, N. Y.

1292. JAMES INGERSOLL WERNHAM

Phys. and Surg.; b. N 25, 1874, Marengo, Ill.; s. Spencer Cone (b. S 27, 1846, N. Y. City) and Emma (Titus) Wernham (b. Mr 25, 1852, Pennington, N. J.). Prepared in Marengo H. S. M. D., Rush Med. Coll., 1902. Kappa Sigma; Nu Sigma Nu; Theta Nu Epsilon; Alpha Delta Sigma; Shield and Trident; Baseball team, capt.; Class Day Speaker. Capt., Med. Corps, Surgical Staff, Hampton, Va., 1918—. Mem., Anglo-Am. Med. Assn., ex-V. P., Vienna, Austria; Sec., McHenry Co. Med. Assn.; Fox River Valley Med. Assn.; A. M. A.; Mont. St. Med. Soc.; Pres., Yellowstone Valley Med. Soc. Married Winifred Patrick, Marengo, Ill., S 9, 1903 (died Ja 25, 1904); Grace Middleton, Mr 28, 1908, Chicago. Children: Helen Grace, b. Ja 23, 1909; Martha Louise, b. Ag 2, 1910. *Address,* 945 N. 31st St., Billings, Mont.

1293. MARK HUBERT WHITMEYER

Architect; B. S. in Arch.; b. Ap 10, 1877, Danville, Ill.; s. John W. (b. D 1, 1843, Cumberland Co., Pa.) and Edith (Chadwick) Whitmeyer (b. Ja 6, 1846, Licking Co., O.). Prepared in Danville H. S. Arch. Club. Arch. work, in Danville, 1899-1905; Champaign, 1905-6; Shank & Whitmeyer, Peoria, 1907-10; with Hewitt & Emerson, pvt. practice; Instr., Arch. Drawing, Bradley Poly. Inst., 1910-14; Whitmeyer & Chaffee, 1914—. Mem., Ill. Soc. of Arch. Married Willamette Smith, O 9, 1907, Danville, Ill. *Address,* 204 S. Glenwood Ave., Peoria; *bus. add.,* 7 & 8 Grimes Bldg., *do.*

1294. MAURICE MEACHAM WILLCOX

Engineer; B. S. in C. E.; b. O 25, 1874, Galesburg, Ill.; s. William H. Willcox. Const. Dept., I. C. R. R., 1900-05; *do.,* M. St. P., R. and D. Elec. Tract. Co., 1908-09; *do.,* C. M. & St. P. R. R., 1910; *do.,* C. P. R. R., Canada, 1911-12; C. St. P. M. & O. Ry., 1912. Married Eve I. Dills, Jl 7, 1903. Children: Henry K., b. F 27, 1905; Philip M., b. O 15, 1906; John Timothy, b. S 13, 1911. *Address,* 3405 Girard Ave., South Minneapolis.

1295. GEORGE BASSETT WILLIAMS

Arch. Engr.; B. S. in A. E.; b. S 20, 1878, Minneapolis; s. Robert S. (b. Whitewater, Wis.) and Isabelle S. (Cannon) Williams (b. 1844, Conn.). Prepared in Washington, D. C., H. S.; Lehigh Univ., 1895-7. Sigma Chi. Topographic work, U. S. Geol. Sur., 1899; Asst. Engr. Big Four R. R., 1901; Supt., Holabird & Roche, Archs., Chicago, 1903, Supt., Wells Bros. Co., Gen. Contrs., 1904-8; Mgr., Selden-Breck Const. Co., St. Louis, 1908-13; Mgr., *do.,* Chicago, 1913—. Married Lora Wright, S 23, 1908, Urbana. Children: Elizabeth West, b. Jl 4, 1911; Robert, b. F 2, 1915. *Address,* 6921 Oglesby Ave., Chicago.

1296. GEORGE HENRY WILMARTH

Elec. Engr.; B. S. in E. E.; b. D 22, 1876, Jackson, Mich.; s. Albro A. (b. Wis.) and Nellie (Winslow) Wilmarth (b. Ill.). Prepared in East Aurora H. S.; E. E., Univ. of Wis., 1901. Kappa Sigma; Theta Nu Epsilon; Shield and Trident; Football Team. Supt., R. R. Const., Miami & Erie Canal Transportation Co., 1899-1902; Supt., Elec. Dept., *do.,* 1902-4; Gen. Supt., Ft. Smith Light & Traction Co., 1904-6; Elec. and Mech. Engr. with Ill. Traction Co., 1904-10; Gen. Supt., Red River Power Co., Grand Forks, N. Dak., 1910-12; Mgr., Sapulpa Elec. Co., 1912-18; Gen. Mgr., Muskogee Gas & Elec. Co., 1918—. Married Elma Warwick, D 7, 1901, Denver. Children: Jean, b. S 1904; Marion, b. Ja 26, 1907. *Address,* c/o Sapulpa Elec. Co., Sapulpa, Okla.

1297. LULU CATHARINE WOOLSEY (HURST)
(Sister of No. 854)

A. B. in L. & A.; b. Ag 20, 1876, Polo, Ill.; d. R. Dickson (b. S 9, 1834, Andes, N. Y.) and Mary A. (Holmes) Woolsey (b. Je 15, 1838, Hamden, N. Y.). Prepared in Polo H. S. Alethenai; Eng. Club; Ed., Woman's issue of *Illini,* 1899. Teacher, 1900; Stenographer and Asst. Bookkeeper for R. B. & J. Elec. Interurban R. R., 1900-5. Married George Pennington Hurst, Je 20, 1905, Beloit, Wis. Children: John Dickson, b. My 2, 1906; George Woolsey, b. Jl 28, 1908; Catharine May, b. Mr 15, 1910; M. Clough, b. N 22, 1914. *Address,* 3209 5th Ave., No., Great Falls, Mont.

1298. BERTRAM OTHO YOUNG

Lawyer; A. B. in L. & A.; b. Ja 15, 1876, LeRoy, Ill.; s. Denton (b. 1845, O.) and Emma (Barnett) Young (b. 1847, O.). Prepared in LeRoy H. S. Alpha Tau Omega; Theta Nu Epsilon; Students' Dancing Club; Ill.-Wis. Debate, 1897. Harvard Law, 1899-1902. Mem., Okla. Bar Assn.; V. P., Lakeview Club; Dir., Okla. City Golf and Country Club; Lotus Club. Married Luella Mary Herdman, S 6, 1902, Oklahoma City, Okla. Child, Virginia Ruth, b. Ja 16, 1904. *Address,* Oklahoma City, Okla.†

1299. JOHN HAYES YOUNG
(Husband of No. 1188; Brother of No. 1098)

Elec. Engr.; B. S. in E. E.; b. Mr 27, 1872, Gibson, Ind.; s. James Nicholas (b. O 4, 1847, O.) and Mary G. (Hayes) Young (b. N 25, 1846, N. Y.). Prepared in Chicago Man. Tr. Sch. Y. M. C. A.; M. E. and E. D. Soc.; Bus. Mgr. *Technograph,* No. 12; Asst. Ed., *do.,* No. 110. Milwaukee Tel. Switchboard; Wis. Tel. Co.; Moline Supt., Fuller Mfg. Co.; Burlington Gen. Mgr., Modern Elec. Co., 127 S. 3d St., Burlington, Ia., 1904-6; with Miss. Valley & Tel. Co., 1906-7; West. Elec. Co., Tel. Switch Bd. Dept.; Am. Elec. Co., Switch Bd. Dept. and Monarch Tel. Mfg. Co., Switch Bd. Dept., 1907-10; V. P. and Mgr., Hayes Mfg. Co., Kansas City, Mo., 1910—. Auth.: Specifications and Notes on Ry. Telegraph Const., *Technograph* No. 11, pp. 129-133. Married Minnie Barney Woodworth ('98), D 26, 1899, Champaign. Children: boy, b. and died N 21, 1900; John Hayes, Jr., b. S 7, 1903; Celina Woodworth, b. Je 5, 1910. *Address,* 326 Myrtle Ave., Kansas City, Mo.; *bus. add.,* 1415 Guinotte Ave., *do.*

CLASS OF 1900 (136 LIVING, 12 DEAD)

1300. *BERTRAND BUHRE ABRY

B. S. in E. E.; b. O 6, 1876, Dubuque, Ia.; s. E. A. Abry. Died O 31, 1904, Wilkinsburg, Pa.

1301. *OTTO C. ADAMS

Lawyer; LL. B.; b. Ap 13, 1871, Neosho, Co., Kan.; s. Hamilton E. Adams. Prepared in Cent. Norm. Coll. Philomathean; Lincoln Law Club; Oratorical Assn.; Democratic Club. Died Je 5, 1909, Decatur, Ill.

1302. JOSÉ MARIA ALARCO

Real est. agt.; B. S. in C. E.; b. Jl 25, 1873, Valencia, Spain; s. José Maria Lajarda and Patrocinio Alarco. Prepared in Valencia Inst. Kappa Sigma; Theta Nu Epsilon; Shield and Trident. Elec. Engr., 1900-3; traveling salesman (mach.) 1903-4; Elec. Engr., 1904-5; Contr., 1905-7; Ins., 1907-9; Oil and min., 1909-11; Real est., 1911—. Spanish Army, 1898-9. Auth.: Articles in *Engng. News*. Mem., Am. Club, Mexico City; Am. Club, Guadalajara, Mex. Married Florence Brink de Maria, Je 26, 1901, Edwardsville, Ill. Children: Consuelo Maria, b. Ag 26, 1906; Julia Maria, b. O 26, 1908 (died O 15, 1910). *Address,* Lyric Theater Bldg., Corpus Christie, Tex.†

1303. SARAH AMBLER

Librarian; B. L. S.; b. O 3, 1859, Mt. Pleasant, Ia.; d. Richard (b. Mr 4, 1831, Pittsburgh) and Nancy Harper (Andrews) Ambler (b. N 18, 1838, Hartford, O.). Prepared in Mt. Pleasant H. S. and Howe's Acad., Mt. Pleasant, Ia. B. S. and M. S., Ia. Wesleyan. Pi Beta Phi. Libn. Ia. Wesleyan, 1901-3; Cataloguer of Pub. Doc., 1903-7; Libn., Pub. Doc. Lib., 1907—. Mem., Daughters of the King; Univ. of Ill. Club; Coll. Woman's Club, Washington, D. C. *Address,* 1360 Otis Place, Washington, D. C.; *bus. add.,* Pub. Doc. Office, *do.*

1304. JEROME GUSTAF APPELQUIST

Engineer; B. S. in C. E.; b. Jl 23, 1877, Rock Island, Ill.; s. Frederick (b. Ag 16, 1842) and Pauline (Kleyla) Appelquist (b. Ap 29, 1853.). Prepared in Rock Island H. S. Second Lt.; Brev. Capt., Ill. Nat. Guard; track team. Transitman, 1905; Draftsman and engr., 1907; Asst. to Chief Engr., Chicago, Goshen & South Bend Elec. Ry., 1908; Drainage Engr., 1909; Engr. Omaha & Council Bluffs St. Ry. Co., 1909—. Married Bertha Baymiller, Ap 17, 1907. *Address,* 130 S. 35th St., Omaha, Neb.†

1305. *HARRIET ELIZABETH ASHLEY

A. B. in L. & A.; b. Ag 29, 1869, Tonica, Ill.; s. Laurin Norris (b. Barnard, Vt.) and Polly A. (Densmore) Ashley (b. Warsaw, N. Y.). Prepared in Gibson City H. S. Scholarship to Adrian Coll., Mich. Traveled abroad and attended Univ. at Grenoble, France, 1901; special instruction in French and Spanish, Paris, 1901-2. Died Jl 11, 1904, Chicago.

1306. ZION FROST BAKER

Lawyer; LL. B.; b. O 27, 1877, Sullivan, Ill.; s. Mary E. Baker. Prepared in Sullivan H. S. Delta Tau Delta. Married. *Address,* Sullivan, Ill.†

1307. GEORGE FRANCIS BARRETT

(Brother of No. 1807)

Judge; LL. B.; b. Jl 14, 1879, Chicago; s. Michael, (b. New York) and Katherine (Dwyer) Barrett. Prepared in West Div. H. S., Chicago. Lincoln Law Club. Atty. at Law, 1901—; Master in Chancery of the Superior Court of Cook Co., 1906-12; Judge, Circuit Court, Cook Co., Ill., 1915—. Mem., Union League Club, Chicago; Chicago Bar Assn. *Address,* County Court House, Chicago.

1308. FLORENCE MARIA BECK (McGLACHLIN)

B. L. S.; b. My 26, 1868, Cleveland; d. George (b. Ja 22, 1835, Wisbech, Eng.) and Czarina Jane (Wyman) Beck (b. S 21, 1839, Perry, O.). Prepared in Plattville St. Norm. Sch. Kappa Kappa Gamma; Watcheka; Glee Club. Libn., Eastern Ill. St. Norm. Sch., 1904; Asst. Prof., Lib. Econ., Univ. of Ill., 1905. Mem., Am. Lib. Assn.; Ill. Lib. Assn.; Sec. Co. Chap., Red Cross. Married Thomas Lawrence McGlachlin, Ag 22, 1905, Green Lake, Wis. *Address,* 1123 Clark St., Stevens Point, Wis.

1309. EDITH PAGE BENNETT

(Sister of Nos. 561, 682)

Teacher; A. B. in L. & A.; b. D 3, 1876, Mattoon, Ill.; d. Charles (b. Bridgton, Me.) and Susan W. (Cleaves) Bennett (b. *do.*). Prepared in Mattoon H. S.; attended Carleton Coll., 1896-8. Kappa Kappa Gamma. Teacher, Norm. Sch., Charleston, 1900-1; teacher, Latin and Greek, Ottawa Tp. H. S., 1901-9; teacher, Latin, H. S., Seattle, 1909—. *Address,* 3134 37th Place, S. Seattle.

1310. HOBART SHEARMAN BOYD

Judge; LL. B.; b. O 17, 1876, Lewistown Ill.; s. Thos. A. (b. Je 25, 1830, Adams Co., Pa.) and Laura (James) Boyd (b. N 1, 1834, Washington, D. C.). Prepared in Lewistown H. S. Phi Delta Theta; Phi Delta Phi. Atty.; City Atty., Lewistown, 1903-5; Master in Chancery, 1905-7; Judge of Fulton Co., 1910—. Married Anna Elizabeth Walker, F 5, 1907, Cambridge, Ill. Children: Robert Walker, b. Ja 29, 1910; Hobart Lawrence, b. F 11, 1913; Margaret Louise, b. S 20, 1915; Mary Elizabeth, b. O 18, 1917. *Address,* Lewistown, Ill

1311. *ELIZABETH BRANCH (SHEPARD)

(Sister of Nos. 2913, 8157)

Librarian; B. L. S.; b. Ja 16, 1876, Seymour Ill.; d. William Luther and Emily (Yeager) Branch. Prepared in Champaign H. S. Asst Libn., East. Ill. St. Norm., 1901-4. Mem. Am. Lib. Assn.; Ill. St. Lib. Assn. Married Elmer Irwin Shepard, Jl 5, 1904, Champaign Died S 28, 1906, Williamstown, Mass.

1312. WILLIAM JAY BROWN

Architect; B. S. in Arch.; b. D 10, 1878 Urbana; s. William Gage (b. Mr 29, 1842 Roscoe, O.) and Harriet Alice (Wolfe) Brown (b. Coshocton, O.). Prepared in Urbana H. S Sigma Chi; Tau Beta Pi; Architects' Club Arch., 1900—. Capt., Q. M. C., Const. Div.; Mustered out, D 21, 1918. Married Isabel Howell, S 8, 1914, Cedar Rapids, Ia. Child, David Howell, b. Mr 22, 1916. *Address,* 1962 1st Ave., Cedar Rapids, Ia.; *bus. add.,* 604-6 Am. Trust Bldg., Cedar Rapids, Ia.

1313. JESSIE JANE BULLOCK (KASTNER)

(Sister of Nos. 2919, 3663, 3664, 3665)

A. B. in L. & A.; A. M., 1906; b. Ag 8, 1873 near Eureka, Ill.; d. Wingfield Minor (b. O 24, 1836, near Eureka, Ill.) and Mary Marsalenia (McCullough) Bullock (b. Ag 26, 1850) Prepared in Eureka H. S. and H. S. Dept. Ill St. Norm. Univ.; in Eureka Coll. one yr.; Ill St. Norm. Univ. two yrs. Sigma Xi; Phi Beta Kappa; Math. Club; Der Deutsche Verein. Teacher, Math., H. S., 1906-7, Decatur, Ill.; Tacoma, Wash., 1907-8. Married Albert Kastner, Je 24, 1908, Tacoma, Wash. Child, Wingfield Bullock, b. F 16, 1910 (died F 26, 1910). *Address,* South Tacoma, Wash.†

1314. EUGENE IRVING BURKE

Banker; B. S.; b. Ja 14, 1878, Rantoul, Ill.; s. P. E. (b. F 4, 1841, Owensboro, Ky.) and Isabelle (Moyer) Burke (b. Ja 22, 1848, Felicity, O.). Prepared in Champaign H. S. Alpha Tau Omega; Shield and Trident; Mgr., Track Team, 1899-1900. In Citizens State Bank, 1901—. Married Kathryn B. Blume, Wapakoneta, O., 1902. Child, Eugene Irving, Jr., b. S 21, 1905. *Address,* Champaign.

1315. WILLIAM ELMER BURROUGHS

Elec. Engr.; B. S. in E. E.; b. N 17, 1876, Savoy, Ill.; s. James Wesley (b. N. J.) and Mary Catherine (Udy) Burroughs (b. *do.*). Prepared in Savoy Pub. Sch. Class baseball; Class football. In office of Elec. Engng. Dept., Univ. of Ill., 1900; Switchboard cabling dept., West. Elec. Co., Chicago, 1900-1; Shop Office, *do,* 1901-2; Contract Records dept., 1902-4; Chief Clerk, West. Elec. Co., Des Moines, 1904-8; Chief Clerk *do.,* Omaha, Neb., 1908—; auditor, *do.,* Hawthorne Works, Chicago. Served on Ill. Nat. Guard., 1900-1, 4th Regt.; 1901-1903, first Regt. Mem., First Regt. Ath. Assn., Chicago, 1901-3; Supt., Boys' Club "Knights of Holy Grail" H. P., 1907-8; Presby. Church. Married Rachel Densmore Cattanach, Jl 22, 1903, Chicago. Children: Josephine Arnold and Donald Densmore, b. My 15, 1904; Charles Clifford, b. N 2, 1906; Margaret, b. D 16, 1910. *Address,* 159 No. Central Ave., (Austin) Chicago; *bus. add.,* West. Elec. Co., Hawthorne Sta., *do.*

1316. ROBERT OSCAR BUSEY
(Brother of No. 864)

Professor; A. B. in L. & A.; b. Je 14, 1877, Urbana; s. Matthew D. (b. Mr 20, 1842, Urbana) and Anna (Hurd) Busey (b. S 19, 1847, Wyandotte Co., O.). Prepared in Urbana H. S. A. M., Harvard, 1906; Ph.D., *do.,* 1912. Univ. Band and Mandolin Club. Stud., Univ. of Halle, 1900-1. Teacher, H. S., Urbana, 1903-4; teaching fellow, O. St. Univ., 1904-5; Grad. Stud. Harvard, 1905-8; Instr., German, O. St. Univ., 1908-12; Asst. Prof., German, *do.,* 1912—. Mem., Congr. Church; Mod. Lang. Assn. of Am.; Sec.-Treas., Lang. and Lit. Club, O. St. Univ., 1915-16. Married Mary Maude Waldo, My 28, 1908, Cambridge, Mass. Children; Paul, b. Ag 1, 1909; Ruth, b. Ag 28, 1912 (died S 5, 1912); Olga Maude, b. D 17, 1914. *Address,* 2090 Iuka Ave., Columbus, O.

1317. JOHN KENYON BUSH
(Husband of No. 1780)

Bank Cashier; A. B.; A. M. in L. & A., 1903; b. Ap 7, 1878, Joliet, Ill.; s. John Edward (b. Whitehall, N. Y.) and Isabella Gordon (Kenyon) Bush (b. Thompsonville, Conn.). Prepared in Joliet H. S. Phi Gamma Delta; Phi Lambda Upsilon; Assoc. Ed., *Illio.* Chem., Ill. Steel Co., 1900-1; Asst., Chem., Univ. of Ill., 1902-3; Instr., Chem., Joliet Tp. H. S., 1903-8; V. P., First Nat. Bank, 1908-12; Cashier, Nat. City Bank, Seattle, 1912—. Mem., Baptist Church; Mystic Shrine Masons; various local clubs; Sec., Silver Cross Hosp. Married Helen Mary Taylor ('02), Ag 4, 1908, Bloomington, Ill. Child, Eleanor Isabel, b. O 11, 1909. *Address,* 133 Dorfel Drive, N. E., Seattle; *bus. add.,* Nat. City Bank, *do.*

1318. BRUCE ALEXANDER CAMPBELL

Lawyer; A. B. in L. & A.; b. O 28, 1879, Albion, Ill.; s. Joseph McCown (b. F 20, 1837, Wayne Co., Ill.) and Annabel (Thompson) Campbell (b. Ja 31, 1856, Albion). Prepared in Albion H. S.; So. Collegiate Inst., Albion, Ill. Charter mem., Sigma Alpha Epsilon; Ill.-Wis. debate; Pres., Bryan Democratic Club; *Illini* Staff; Grad. mem., Phi Beta Kappa, 1911. Law stud., 1900-1; Lawyer 1901; Village Atty., Albion, 1903-4; Mem., 44th Gen. Assem., H. of R.; Dem. Nominee for Cong., 22d Ill. Dist., 1910; Mem., Com. to draft recommendations for a Revision of Law of Ill., relating to Practice and Proceedure (appointed by Gov.) 1910—. Mem., K. of P.; D. O. K. K.; M. W. A.; A. F. A. M.; Pres. Ill. Elks Assn.; Grand Exalted Ruler, B. P. O. E., 1918-19; Exec. Com., Ill. St. Bar Assn.; Mem., Bd. of Gov. Ill. St. Bar Assn.; Pres. E. St. Louis Bar Assn., 1911; St. Clair Country Club. Married Beulah Wilson, Je 19, 1906. Child, Joseph Bruce, b. Mr 8, 1907. *Address,* 1472 College Ave. E. St. Louis, Ill.; *bus. add.,* 624-633 Murphy Bldg., *do.*

1319. CLYDE CAPRON

Lawyer; A. B. in L. & A.; b. N 26, 1874, Clinton, Ill.; s. William B. (b. Jl 26, 1842, Albany N. Y.) and Laura Barger (Willis) Capron (b. F 9, 1844, Springfield, Ill.). Prepared in Marion H. S. LL. B., N. W. Univ., 1905. Philomathean; Won in Ill.-Ind. Debate, 1900; Pres., Sr. Class. Taught, 1900-2; Studied Law, 1902-5; Homesteaded land, S. Dak., 1905-7; Practicing Law, 1907—. Mem., Bd. of Sch. Insps., Peoria. Married Dorothy V. Capron, Je 14, 1911, Wolcott, Ind. *Address,* 107 N. Elmwood Ave., Peoria; *bus. add.,* 1112-14 Lehman Bldg., *do.*

1320. WALTER SAMUEL CHURCH

Architect; B. S. in Arch.; b. Ja 6, 1879, Chicago. Tau Beta Pi. *Address,* 5748 Kenmore Ave., Chicago.†

1321. LINDA MAY CLATWORTHY

Librarian; B. L. S.; b. D 17, 1876, Dayton, O.; d. Rev. Fred D. D. (b. 1846, North Petherton, Somerset, Eng.) and Emma (Payne) Clatworthy (b. Dayton, O.). Prepared in pvt. and high schs. Vassar Coll. and N. W. Univ.; Ph. B. Univ. of Denver, 1915. Delta Delta Delta; Watcheka; Y. W. C. A.; Treas. and Chm. of different coms. Asst. Cataloger, Dayton Pub. Lib., 1900-1; Head Cataloger, 1901-5; Libn., Dayton Pub. Lib. and Museum, 1905-13; Lib. organizer in the west. states, 1913-16; Reference Libn. and special bibliog., St. Coll. of Wash., 1916-18; travelled and studied abroad six months, 1910. Auth.: Literary executor of Augusta Payne White for "The Paynes of Hamilton", Tobias A. Wright, N. Y. City, 245 pp., 1911; Bibliog. of Food Economy for the Housewife, comp. and ed. by L. M. Clatworthy and L. W. Hunt, issued by St. Coll. of Wash. Lib., Mr. 1918, with endorsement of U. S. Food Adm. and Am. Lib. Assn. Food Information Com. of War Service Com.; also several buls. Mem., O. Lib. Assn., Pres., 1911; Am. Lib. Assn.; Colo. Lib. Assn.; Advisory Com. on sub. headings for use in dictionary catalogs, 1907-11; Ill. Lib. Sch. Alumni Assn., Pres., two yrs. *Address,* St. College, Pullman, Wash.

1322. FRED WORTH COOPER
(Brother of No. 3329)

Mortgage Banker; LL. B.; b. Ag 15, 1877, Fisher, Ill; s. Frank (b. My 6, 1849, Baldwinsville, N. Y.) and Luro Alice (Ham) Cooper (b. O 11, 1852, Monticello, Ill.) Prepared in Champaign H. S. Atty., 1900-1, mem., firm Cooper, Kanaley & Co., Mortgage Bankers. Mem., Hamilton Club, Chicago; South Shore Country Club; Flossmoor Country Club; Chicago Bar Assn.; Illini Club; Chicago Real Est. Bd. Married Blanche Speed Puddeke, Ag 10, 1909, Chicago. Children: Blanche Speed, b. S 25, 1912; Fred Worth, b. S 22, 1916. *Address,* 5234 Hyde Park Blvd., Chicago; *bus. add.,* Chamber of Commerce Bldg., *do.*

1323. BURTON ROBINSON CORBUS

Physician; B. S. in Sc.; M.D.; b. D 30, 1875, Mendota, Ill.; s. William F. (b. 1841) and Clara M. (Robinson) Corbus (b. 1845). Prepared in LaSalle H. S. Nu Sigma Nu; Roll

of Honor in Med. Sch. Mem., Staff of Butterworth Hosp., and U. B. A. Hosp.; Maj., M. R. C. Pres., Kent Co. Med. Soc.; Grand Rapids Acad. of Med. *Address,* Metz Bldg., Grand Rapids, Mich.

1324. GEORGE ALEXANDER DARMER

Physician; A. B. in L. & A.; b. Jl 9, 1874, Blue Mound, Ill.; s. John Oscar (b. Mr 28, 1840, Shelby Co., Ind.) and Ann (Robertson) Darmer (b. Je 2, 1844, Dickson Co., Tenn.). Prepared in Champaign H. S. M. D., Rush Med. Coll., 1903. Sigma Alpha Epsilon. Mem., Presby. Church; Alpha Omega Alpha, Hon. Med. Frat. *Address,* 12 S. Broadway, Aurora, Ill.†

1325. WILLIAM JOHN DOLAN

Lawyer; LL. B.; b. Jl 25, 1876, May Tp., Ill.; s. Michael J. (b. S 1850, *do.*) and Kathrine (O'Rourke) Dolan (b. S 1850, Can.). Prepared in Ohio H. S.; Univ. Acad.; St. Viateur's Coll., Kankakee. Philomathean; Phi Kappa. Atty. at Law, Granite City, 1901-7; *do.,* Champaign, 1907—. Mem., K. of C., past G. K.; A. O. of H.; Champaign Co. Bar Assn.; Ill. St. Bar Assn. Married Emma A. Pfeffer, O 22, 1913, Champaign. Children: Catherine Elizabeth, b. S 18, 1914; William Michael, b. Je 23, 1916; Robert Edward, b. D 23, 1917. *Address,* 406 S. Elm St., Champaign; *bus. add.,* 13 Main St., *do.*

1326. OLIVER KINSEY DONEY

Minister and Lawyer; LL. B.; b. N 30, 1873, Deerfield, Mo.; s. Lysander (b. My 24, 1842, Marshall Co., Ind.) and Cynthia A. (Hill) Doney (b. Ap 9, 1852, Green Co., *do.*). Prepared in Tolono H. S. A. B. Eureka Coll., 1906. Philomathean. Minister of Church of Christ and Atty. at Law. Mem., I. O. O. F.; A. F. A. M.; K. T. Married Hattie Myrtle Shuck, Ag 17, 1899, Urbana. *Address,* 1036 Reisner St., Indianapolis.†

1327. HORACE RAYMOND DOUGHERTY

Stockman and Lumberman; LL. B.; b. Je 21, 1875, Mt. Morris, Ill.; s. Newton C. and Annie M. (Edwards) Dougherty. Prepared in Peoria H. S.; Univ. of Mich., 1892-3. A. B. Univ. of Chicago, 1896. Psi Upsilon; Phi Delta Phi; Mgr., Inter-Scholastic Meet. Stockman and Lumberman, 1913-17. Pres., Univ. Club, Tacoma, 1912-13. *Address,* R. 1, Grantville, Md.

1328. STANISLAW DOWIATT

Engineer; B. S. in M. E.; b. O 4, 1873, Kovno, Russia. *Address,* 114 Euclid Ave., San Leandro, Calif.

1329. CLARENCE LeROY EDDY

Professor; B. S. in C. E.; C. E., 1909; b. O 20, 1877, Atlanta, Ill.; s. John Wilson (b. 1835, Frankfort, Ky.) and Nancy Jane (Howser) Eddy (b. 1836, Atlanta, Ill.). Prepared in Osceola (Ia.) H. S. and Drake Univ. Phi Gamma Delta; Tau Beta Pi; C. E. Club; Assoc. Ed., *Technograph;* Capt., Univ. Regt. Rodman with C. & N. W. R. R., 1900-1; Instrumentman with C. & N. W. R. R., 1902; Resident Engr. M. K. & T. R. R., 1903; Asst. Engr. C. & N. W. R. R., 1903-7; Asst. Prof., Ry. Engng., Case Sch. of Applied Sc., Cleveland, 1907—. Mem., Christian Church, and Deacon since 1909; Am. Ry. Engng. Soc., 1908; Soc. for Promotion of Engng. Educ., 1909; A. A. A. S.; Cleveland Engng. Soc., 1907. Auth.: The Bourbonnais Ry. Bridge, *Technograph,* Vol. 14, 1900; Rolling Resistance of cars over Switches and Frogs, *Am. Ry. Engng. Assn. Proc.,* Vol. 16, 1915. Married Lillian Viola Chapman, D 25, 1908, Weldon, Ia. *Address,* 1793 E. 86th St., Cleveland.

1330. JOHN WILLIAM FISHER

Farmer; B. S.; b. Ja 13, 1874, Orangeville, Ill.; s. John R. (b. O 1829, Bellefonte, Pa.) and Dora L (Giese) Fisher (b. 1835, Stettin, Ger.). Prepared in Ill. St. Norm. Univ. Ill.-Wis. Debating Team, 1900. Prin., H. S., Peru, Ill., 1895-7; taught in H. S., Hiawatha, Kan., 1900-1; Prin., H. S., Carlyle, Ill., 1901-3; Supt. Carlyle Schs., 1903-6. Married Lulu Ritzman, Ag 2, 1900, Estherville, Ia. Children: Myrtle M., b. Jl 5, 1901; Harold E., b. N 25, 1902; Elta Viola, b. Ap 21, 1909; Leo William, b. My 29, 1913. *Address,* Muskogee, Okla.

1331. WILLIAM GRANT FOSTER

Architect; B. S. in Arch.; b. N 2, 1877, Armstrong, Ill.; s. Edward (b. N 20, 1833, near W. Lebanon, Ind.) and Sarah Ann (Tillotson) Foster (b. Ja 15, 1835, *do.*). Prepared in Univ. Acad. Tau Beta Pi; Arch. Club; *Technograph* Bd.; Capt., Univ. Regt. Arch., Streator, Ill., 1908—. Married Sue White Jackson, Je 19, 1901. Children: Katheryn May, b. Ap 17, 1902; Edwin Stanton, b. D 13, 1903; Lois Marjory, b. N 13, 1905; Willis Grant, b. D 12, 1907. *Address,* Opera House Bldg., Streator, Ill.

1332. *HARRY BERT FOX

(Brother of No. 1130)

B. S. in Sc.; M. S., 1905; b. Je 16, 1871, LaSalle, Ill.; s. David Bert (b. 1833, Westfield, Mass.) and Harriette (Robinson) Fox (b. 1839, Baldwinsville, N. Y.). Prepared in Ottawa Tp. H. S. and Ill. St. Norm. Sch., Normal, Ill. Instr., Geol., Univ. of Ill., 1900-11. Sigma Xi, 1905. Married Myrtle Amy Murray, 1897, Normal, Ill. Children: Herbert, b. D 5, 1901; Clara Elizabeth, b. Mr 4, 1905. Died S 11, 1913, Sparta, Mich.

1333. FRANK DOIG FRANCIS

Phys. and Surg.; A. B. in L. & A.; b. Ja 12, 1879, New Lenox, Ill.; s. George L. (b. O 5, 1856) and Annie Maria (Doig) Francis (b. O 20, 1856, *do.*). Prepared in Joliet H. S. M. D., N. W. Univ., 1903. Phi Gamma Delta; Alpha Delta Sigma; Phi Beta Kappa; Nu Sigma Nu; Alpha Omega Alpha; Football; Ed., *Illio.* Interne Cook Co. Hosp., 1903-4. Capt., M. R. C. Auth.: Articles in *Ill. Med. Jour., Interstate Med. Jour., Chicago Med. Recorder.* Mem., Chicago Med. Soc.; Grace M. E. Church. Married Bertha Haven, Ja 12, 1897, New Lenox, Ill. *Address,* 66 E. Oak St., Chicago.

1334. HARRY EBEN FREEMAN

Phys. and Surg.; B. S. in Sc.; b. Ja 11, 1877, Chicago; s. Julius A. (b. 1828, Worcester, N. Y.) and Emma C. (Howe) Freeman (b. 1846, Fabius, N. Y.). Prepared in Univ. Acad.; undergrad. work, Morgan Park Acad., 1892; Jennings Sem., 1893. M. D., N. W. Univ. Med. Sch., 1903. Kappa Sigma; Alpha Delta Sigma; Mil. Band, 1895-98; Students' Dancing Club. N. Y. Post Grad. Sch., 1906. Mem., Kendall Co. Med. Soc.; Ill. Med. Soc.; A. M. A.; No. Cent. Ill. Med. Soc.; Am. Acad. of Med. Married Mary Scoggin, Ja 31, 1907. Children: Irene, b. D 4, 1907; Emma, b. N 17, 1909; Julius A., b. My 26, 1911; John S., b. Je 19, 1912. *Address,* Millington, Ill.

1335. GEORGE GIBBS, JR.

(Brother of Nos. 1684, 2101)

Landscape Arch.; B. S.; b Ja 6, 1878, Riverton, Ky.; s. George, Sr. (b. Mr 23, 1842, Wareham, Mass.) and Elizabeth Thacher (Hodge) Gibbs (b. N 9, 1847, Plymouth, Mass.). Prepared in Plymouth H. S.; Cincinnati Tech. H. H.; S. B. in Landscape Arch., Harvard, 1904. Asst. in Office of Olmstead Bros., 1904-14; Investigator to Boston City Planning Bd., 1914-17; Advisory Engr. on Camp Planning for Const.

Div., War Dept., 1917—. Capt. Q. M., U. S. R., 1917-18; Maj. Q. M. C. Auth.: Report on Comprehensive Plan for East Boston, 98 pp., 1915; various reports on city planning. Mem., Assn. Harvard Engrs. 1910—; Am. Civic Assn.; Playground Assn. of Am.; Am. Soc. of Landscape Archs.; Fellow, Am. Inst. Civic Planning; Boston Soc. Landscape Arch., 1917—. Married Florence Wellington James, Je 16, 1909, Cambridge, Mass. Children: George, III, b. My 31, 1910; Charles James and Laura Russell, b. D 22, 1913. *Address*, 287 Walnut St., Brookline, Mass.; *bus. add.*, 16th St., N. W., Washington, D. C.

1336. LESLIE LELAND GLENN
(Brother of Nos. 1337, 2996, 4675)

Real Est., Loans and Ins.; LL. B.; b. Ag 6, 1877, near Mattoon, Ill.; s. Joseph Chamberlain (b. 1848, Coles Co., Ill.) and Mary Catherine (Ferguson) Glenn (b. 1856, *do.*). Prepared in Mattoon and Champaign H. S. Mandolin Club; Glee Club. Admitted to Ill. Bar, 1900; Mercantile Bus., Urbana, 1900-1; Trevett-Mattis Banking Co., Champaign, 1901-17; Real Est. Loans and Ins., 1917—. Married Frances Madge Wilcox, Ja 17, 1907, Champaign. Children: Mary Margaret, b. N 29, 1907; Barbara Wilcox, b. Ap 24, 1916. *Address*, 509 W. University Ave., Champaign.

1337. OTIS FERGUSON GLENN
(Brother of Nos. 1336, 2996, 4675)

Lawyer; LL. B.; b. Ag 27, 1879, Mattoon, Ill., s. Joseph Chamberlain (b. Pleasant Grove Tp., Coles Co., Ill.) and Mary Catherine (Ferguson) Glenn (b. *do.*). Prepared in Mattoon and Champaign H. S. States Atty., Jackson Co., 1907-8; 1916-20. Mem., Ill. St. Bar Assn.; Jackson Co., Bar Assn. Married Anna Kennedy Martin, O 28, 1911, Murphysboro, Ill. *Address*, Murphysboro, Ill.

1338. HUGH JOSEPH GRAHAM
(Brother of Nos. 2403, 3754)

Lawyer; A. B. in L. & A.; b. Ag 20, 1877, Ivesdale, Ill.; s. James M. (b. Castleblayney, Ire.) and Kate (Wallace) Graham (b. at Rantoul, Ill.). Prepared in Springfield H. S. Phi Beta Kappa; English Club; Fortnightly Club; *Illio* Bd. Instr., Rhetoric, 1900-1; Clerked in law office, 1901-2; practiced law as mem. of firm, Shutt, Graham & Graham, 1902-1908; afterward Graham & Graham. Married Clara G. Colgan, Ap 26, 1904, Springfield, Ill. Children: Katherine, b. My 1906, James E., b. O 1907, Clara, b. S 1909; Hugh, b. S 1910; Elizabeth, b. Je 1916. *Address*, 1802 South Sixth St., Springfield, Ill.

1339. ROBERT GRAY

Dist. Supt., Water Power Co.; B. S. in E. E.; b. Je 14, 1874, Elburn, Ill.; s. Joseph (b. 1832, Frederickston, New Brunswick) and Juliet (Wordman) Gray (b. Je 2, 1842, Concord, N. H.). Prepared in Geneva H. S. Tau Beta Pi. Draftsman for Remington Typewriter Co., 1900-3; farmer, 1903-5; fruit raiser, Yakima, Wash., 1903-4; Gen. Elec. Co., Schenectady, 1904-7; ranch improving, Yakima, 1907-8; resident agt., Big Bend Light-Power Co., Davenport, Wash., 1909-14; Dist. Supt., Wash. Water Power Co., hdqtrs., Colfax, Wash., 1914-18. Married Belle I. Gillespie, My 12, 1908, Champaign. Children: Helen, b. D 13, 1909; Marian, b. Ag 4, 1912; Virginia, b. Ap 29, 1916. *Address*, Colfax, Wash.

1340. HARRY ALTMAN GROSSBERG

Wholesale Grocer; LL. B.; b. Ja 2, 1879, Chicago; s. Nathaniel B. (b. Jl 12, 1846) and Percelia (Altman) Grossberg (b. Je 17, 1849). Prepared in Englewood H. S. Philomathean; Class Football and Basketball Teams; Mgr. Sr. Baseball Team. Practiced law in 1900-3; Wholesale Grocer, 1903—. Married Dora S. Frank, F 23, 1908, Cleveland, O. Child, Edna, b. Ap 16, 1909. *Address*, 2197 E. 80th St., Cleveland.†

1341. PAULINE GUNTHORP

Librarian; B. L. S. Prepared in Chicago H. S. B. L., Univ. of Wis., 1898. *Address*, 2327 Cedar St., Berkeley, Calif.

1342. ELIZABETH TWINING HALL (KEISER)
(Sister of No. 1343)

A. B. in L. & A.; A. M., 1901; b. O 30, 1870, Downs, Ill.; d. Calvin Springer (b. My 29, 1836, Fayette Co., Pa.) and Rachel (Eberhardt) Hall (b. F 20, 1840, *do.*). Prepared in Ill. St. Norm. Univ. Alethenai; Capt. of Girls' Basketball team. Head. Eng. Dept., H. S., Everett, Wash., 1901-5; St. Norm. Sch., Pittsburg, Kan., 1906-7; H. S., Butte, Mont., 1907-8. Mem., D. A. R.; Assn. Coll. Allumnae; Woman's Club. Married Henry Keiser, F 17, 1909, Bloomington, Ill. Child, Leone, b. D 1, 1909 (died, *do.*). *Address*, 509 E. Mulberry, Bloomington, Ill.

1343. JOHN CALVIN HALL
(Brother of No. 1342)

Judge; A. B. in L. & A.; b. Ap 13, 1872, Downs, Ill.; s. Calvin S. (b. My 29, 1836, Fayette Co., Pa.) and Rachel (Eberhardt) Hall (b. F 20, 1840, *do.*). Prepared in Kickapoo Union H. S.; Ill. St. Norm. Univ., 1897. LL. B., Chicago Kent Coll. of Law, 1907. Jr. Orator. Prin., H. S., 1900-4; Supt., Whiting City Schs., 1904-11. With Gavit Hall & Smith; City Atty., City of Whiting; City Judge, Whiting, 1913. Mem., K. of P.; A. F. A. M.; Sec., 1904-5; K. T.; A. A. S. R.; A. A. O. N. M. S.; I. O. O. F.; B. P. O. E.; M. W. Married Grace M. Debo, Ag 14, 1904, Peru, Ill. *Address*, Whiting, Ind.

1344. JOHN EDWARD HANNAN

Estimator; A. B. in L. & A.; b. Jl 5, 1878, Colfax, Ill.; s. Bernard (b. N 8, 1845, Dublin, Ire.) and Olive J. (Conner) Hannan (b. Monticello, Ill.). Prepared in Univ. Acad. Der Deutsche Verein. Served in Ill. Nat. Guard, 1902; First Lt., Co. F., First Inf.; Capt. 343d Inf. N. A. Mem., Catholic Church; First Regt. Ath. Club. *Address*, 4835 Forrestville Ave., Chicago; *bus. add.*, 36 W. Austin Ave., *do.*

1345. RACHELLE MARGARET HANSON (GURLEY)

B. S.; b. My 30, 1877, Villa Grove, Ill.; d. Robert Patton (b. Ag 17, 1842, Hansonville, Va.) and Maria E. (Shomaker) Hanson, (b. Jl 25, 1845, *do.*). Prepared in Urbana H. S.; Univ. Acad. Taught in Mary Nash Coll., Sherman, Tex., 1900-1; in charge of Girls' Sch., Santa Anna, Manila, P. I., 1901-2; traveled in China, Japan, Hawaiian Islands, Old Mex. and west. coast of U. S., 1902-3. Mem., The Contemporary of Newark, N. J.; Coll. Woman's Club of Essex Co., N. J.; Presby. Church. Married Raymond Bennett Gurley, Ap 7, 1902, Manila, P. I. Child, Margaret Josephine, b. O 16, 1904. *Address*, 62 Park Ave., East Orange, N. J.

1346. OLIVER ALBERT HARKER, JR.
(Brother of No. 1516)

Banker; A. B. in L. & A.; b. F 18, 1878, Vienna, Ill.; s. Oliver Albert and Sidney Ann (Bain) Harker. Prepared in So. Ill. St. Norm. Sch. Phi Delta Theta; Shield and Trident. Farmer, Carbondale, Ill., 1907-9; Retail lumber, Gilman, Ill., 1909-12; *do.*, Bushland, Tex., Ap, 1912; Mgr., Savings Dept., 1st Nat. Bank, Champaign, 1912-13; Cashier, 1st Nat. Bank, Johnson City, Ill., 1913—. Married Maude Bressler, Je 15, 1904, Wayne, Neb. Child, Martha, b. Je 19, 1905. *Address*, Johnson City, Ill.

1347. NANCY EMMA HARTRICK (WEBSTER)

(Wife of No. 1290; Sister of Nos. 1518, 1519)

A. B. in L. & A.; b. F 8, 1874, Sadorus, Ill.; d. Henry (b. Mr 30, 1830, Theide, Ger.) and Nancy Emily (Taylor) Hartrick (b. Ag 6, 1840, Pittsfield, Ill.). Prepared in Urbana H. S. and Univ. Acad. Cleveland, 1900-2; San Bernardino, 1902-6; Ill., 1906-9; Los Angeles, 1909-15; San Bernardino, 1915—. Mem., Presby. Church; M. E. Church; Woman's Univ. Club; Assn. Collegiate Alumnae. Married William Wyman Webster ('99), O 3, 1900, Urbana (divorced S 14, 1917). Child, Helen Marie, b. Jl 11, 1903 (died D 9, 1905). *Address*, 550 6th St., San Bernardino, Calif.

1348. DAVID HASSLETON HARTS, JR.

Lawyer; A. B. in L. & A.; b. D 9, 1878, Lincoln, Ill.; s. David H. and Emma (Brewster) Harts. Prepared in Lincoln H. S.; Lincoln Coll., 1898-1900. LL. B., Harvard, 1905. Kappa Sigma. *Address*, Lincoln, Ill.

1349. HARRY HASSON

Mgr., Fertilizer Works; B. S. in Chem.; b. Mr 17, 1878, Lewistown, Ill.; s. Henry Clay (b. Ja 4, 1843, Lewistown, Ill.) and Ellen Davison (McDowell) Hasson (b. Ja 21, 1845, *do.*). Prepared in Lewistown H. S. Phi Gamma Delta; Glee Club; Quartet; Chem. Soc.; Phi Lambda Upsilon. Chem., Armour & Co., Chicago, 1900-2; Chem., Armour Fertilizer Works, Atlanta, Ga., 1902-5; Supt., *do.*, Jacksonville, Fla., 1905-6; Asst. Mgr., *do.*, 1906-7; Mgr., 1907—. Married Kate O'Brien, O 19, 1905, Atlanta, Ga. Children: Katharine Harriet, b. N 7, 1907; Henry Clay, b. Jl 11, 1909 (died O 1, 1910). *Address*, Armour Fertilizer Works, Jacksonville, Fla.

1350. GEORGETTA HAVEN

B. L. S.; b. F 14, 1859, Cincinnati; d. James L. (b. 1825, *do.*) and Rebecca Hopkins (Paddock) Haven (b. 1827, *do.*). Prepared in Bartholomew's Eng. and Class. Sch., Cincinnati; attended Vassar, 1877-8. Kappa Kappa Gamma. In Cataloging Dept., Cincinnati Pub. Lib., 1900-4. *Address*, 3575 Eden Ave., Avondale, Cincinnati.

1351. WILLIAM ALBERT HAWLEY

Division Engr.; B. S. in C. E.; b. My 26, 1877, Dundee, Ill.; s. Edgar C. (b. F 20, 1850, Barrington, Ill.) and Esther E. (Hunt) Hawley (b. S 12, 1845, Dundee, *do.*). Prepared in Dundee H. S.; Oberlin Acad. Maj.-Instr., Mil. Sc. Asst. on Engr. Corps, Pa. lines west of Pittsburg, 1900-5; Asst. Div. Engr., *do.*, 1905-13; Div. Engr., *do.*, 1913—. Ill. Nat. Guard; Corp. 3d Ill. Volunteer Inf., Spanish-Am. War, Porto Rico, 1898-9; 3d Regt., 1897-8 and 1899-00. Married Katherine O'Donovan Manley, N 16, 1904, Oshkosh, Wis. Children: Esther Mary, b. N 2, 1906; William Edgar, b. My 14, 1910. *Address*, 402 E. Wallace Ave., New Castle, Pa.; *bus. add.*, 203 W. Washington St., *do.*

1352. ZELLA BERNICE HAYES

(Sister of No. 4197)

Teacher; A. B. in L. & A.; b. S 20, 1880, Rankin, Ill.; d. Thomas Boyd (b. 1853, Crawfordsville, Ind.) and Emma Jane (Cox) Hayes (b. 1853, Buchanan, Mich.). Prepared in Rankin H. S. Y. W. C. A.; Alethenai. Taught, Rankin, Ill.; Forest, Ill.; Deer Lodge, Mont. *Address*, Buchanan, Mich.†

1353. *THOMAS MOULTON HEADEN

Lawyer; A. B. in L. & A.; b. S 15, 1877, Shelbyville, Ill.; s. Walter C. and Virginia (Barrett) Headen. Prepared in Shelbyville H. S. and Mich. Mil. Acad. LL. B., N. W. Univ., 1903. Phi Gamma Delta; Y. M. C. A. Died My 5, 1918, Shelbyville, Ill.

1354. EDWARD GEORGE HINES

Const. Supt.; B. S. in Arch.; b. Ag 10, 1872, Huey, Ill.; s. Lawrence (b. Ger.) and Caroline (Fricke) Hines (b. *do.*). Prepared in Univ. Acad. Capt., Univ. Regt. Arch., Draftsman; Insp., Bridge and Bldg. Dept., I. C. R. R.; Arch. Supt., Chicago and New Orleans; Const. Supt. for gen. bldg. contrs., Indianapolis, Chicago, Springfield, Ill. and Atchison, Kan. Married Blanche Edna Baum, My 30, 1900, Shelbyville, Ill. *Address*, Atchison, Kan.†

1355. *ROBERT GRANT HOLABIRD

Architect; B. S. in A. E.; b. Ja 28, 1878, Chicago; s. William and Maria F. (Augur) Holabird. Sigma Chi. Arch. Supt., Holabird & Roche, Chicago, 1904-11. Married Leonora Van Eps, D 16, 1902, Evanston, Ill. Children: William, b. My 14, 1904; Margaret, b. F 1, 1906. Died O, 1911, Chicago.

1356. CLARENCE WILBERT HUGHES

Lawyer; A. B.; A. M., 1905; LL. B., 1905; b. N 1, 1880, Union, Ontario, Can.; s. Thomas Welburn (b. Ja 17, 1858, Ontario, Can.) and Jennie (Ballah) Hughes (b. Ap 24, 1860, *do.*). Prepared in Ann Arbor (Mich.) H. S.; Univ. of Mich., 1897-8. Phi Gamma Delta; Phi Beta Kappa; Phi Delta Phi; Theta Kappa Nu; Pol. Sc. Club; Van Twiller Court. Taught, H. S., Mattoon, 1900-2; Practicing Law, mem., firm, Vanse, Hughes & Kiger, 1905—. Master in Chancery Coles Circuit Court, 1915—; Pres., Bd. of Educ., Mattoon, 1916-17; Sec., Bd. of Educ., 1917—. Mem., Am. Hist. Assn.; A. F. A. M.; R. A. M.; K. T.; B. P. O. E.; Coles Country Club; Presby. Church. Married Harriette Noyes, N 1, 1905, Mattoon, Ill. Children: Catherine Noyes, b. Ap 28, 1908; Elizabeth Ballah, b. My 3, 1911. *Address*, Mattoon, Ill.

1357. IDA JACKMAN (DOUGHERTY)

B. L. S.; b. My 28, 1874, Boston; d. Lemuel Noyes (b. 1843) and Louisa Amelia (Otis) Jackman (b. 1844). Prepared in Elgin H. S. and Univ. of Mich. Wisconsin Free Lib. Comn., several months, 1900; John Crerar Lib., Chicago, 1901. Married Edward Gardner Dougherty, S 12, 1902, Elgin, Ill. Children: Crail, b. S 19, 1903; Lemuel Edward, b. Je 20, 1906; Annie Louise, b. My 1, 1911; Frank Otis, b. D 10, 1914 (died F 18, 1915); David Gardner, b. Jl 16, 1917. *Address*, R. 1, Box 72, Fairhope, Ala.

1358. TORSTEIN KNUTSSON TORSTENSEN JAHR

Librarian; B. L. S.; b. Ag 7, 1871, Holmestrand, Norway; s. Knut Torstensen (b. N 19, 1836) and Inger Olea Olsdatter (Halvorsen) Jahr (b. F 1, 1838). Prepared in Tordenskiold Sch., Holmestrand, Norway. A. B., Norwegian Luth. Coll., 1896. Reorganized libs. of Norwegian Luth. Coll., and of Luth. Sem., St. Paul, 1900-1; Cataloger, Lib. of Cong., 1901-2; Reviser, catalogue div., and specialist in Scandinavica, *do.*, 1902—; Post Grad. work, George Washington Univ., 1901-2; studied and traveled in Europe in 1902, 1906, 1910, 1911, 1914. Auth.: (with A. J. Strohm) Bibliog. of Co-operative Cataloguing, and the printing of catalogue cards with incidental references to Internat. bibliog. and the Universal catalogue, Washington, 1903, 116 pp.; reprinted from the Report of the Lib. of Cong. for the fiscal yr., ending Je 30, 1902; Oleana, et blad av Ole Bulls og den norske indvandrings historie, 1910, 92 pp.; Contributions on hist., literary, and bibliog. subjects to various jours. and periodicals; Illustreret Norsk Konversationsleksikon, Christiania, 1905-13, and other

cyclopedias. Assoc. Ed., *Idun*, a literary monthly, Chicago, 1908-10. Mem., Norwegian Church; Univ. Club; Pres., Norwegian Lib. Soc. of Washington; Royal Norwegian Soc. of Sc.; Scandinavian Soc.; Lib. Club. Married Gunvor Olsen, Ap 18, 1916, Oakland, Calif. *Address*, Lib. of Cong., Washington, D. C.

1359. CHARLES SUNDERLAND JOHNSON

(Brother of Nos. 960, 1536, 1709, 2712, 3051)

Engineer; B. S. in M. E.; b. My 12, 1877, Tolono, Ill.; s. Dr. C. B. (b. S 23, 1845, Bond Co., Ill.) and Maria S. Johnson (b. Ag 28, 1850, Chatham, Ill.). Prepared in Champaign H. S. Sigma Chi. Mech. and Elec. Engng. work of different sorts mostly power house work; with Engng. force of Marion Steam Shovel Co. Married Clara Mabel Hornbrook, Je 14, 1906, Cambridge, O. Children: Charles. b. D 26, 1908; Barbara Ann, b. Ap 9, 1910. *Address*, 404 E. Center St., Marion, O.†

1360. ARTHUR RUSSELL JOHNSTON

With Victor Chem. Works; B. S. in Chem.; b. S 22, 1878, Troy, N. Y.; s. Aaron C. (b. N. Y.) and Mary (Starr) Johnston. Prepared in Joliet H. S. Phi Delta Theta; Phi Lambda Upsilon. Married Nettie Sylvester Baker, O 28, 1903, Morrison, Ill. Children: Dorothy Mary, b. My 7, 1908; Robert Birney, b. N 1, 1909. *Address*, 47 7th Ave., La Grange, Ill.; *bus. add.*, 1805 Fisher Bldg., Chicago.†

1361. GEORGE THOMAS JORDAN

(Brother of No. 1143)

Farmer and Stock Raiser; A. B. in L. & A.; b. O 15, 1876, near Tolono, Ill.; s. Theron Francis (b. Jl 28, 1834, Rockport, O.) and Ellen Adelia (Barnum) Jordan (b. S 26, 1841, *do.*). Prepared in Champaign H. S. *Address*, Palacios, Tex.†

1362. HENRY EZRA KEENEY

Design Draftsman; B. S. in M. E.; b. F 1, 1876, Ustic Tp., Ill.; s. Richard (b. N 8, 1842, Laceyville, Pa.) and Jennie Eliza (Bond) Keeney (b. D 24, 1842, Whiteside Co., Ill.). Prepared in Sterling H. S. Engng. Soc. With United Verde Copper Co., Clarkdale, Ariz. Mem., A. F. A. M. Married Fannie Ladd, N 12, 1901, Sterling, Ill. Child, Helen Marjorie, b. S 9, 1907. *Address*, Clarkdale, Ariz.

1363. GEORGE FRANK KEPLER

Farmer; B. S. in Arch.; b. Mr 8, 1876, Ashtabula, O.; s. George Walter (b. Ja 31, 1847, Erie, Pa.) and Caroline Faulkner (Robertson) Kepler (b. Mr 3, 1853, Ashtabula, O.). Prepared in Ashtabula (O.) H. S. and Baltimore Man. Tr. Sch. Tau Beta Pi. Draftsman, 1901-6; Mem., firm Milburn, Heister & Co., Archs., Washington, D. C., 1906-11; Farmer, 1911—. *Address*, Fredericksburg, Va.

1364. MARGARET ADELE KETCHUM

(Sister of No. 963)

LL. B.; b. Ag 24, 1877, La Prairie, Ill.; d. Andrew J. (b. Mr 29, 1836, Orange Co., N. Y.) and Anne E. (Sickles) Ketchum (b. O 23, 1844, Augusta, Ill.). Prepared in Carthage Coll. *Address*, Augusta, Ill.‡

1365. ASA BAIRD KIRKPATRICK

Govt. Postal Service; B. S. in Sc.; b. Mr 3, 1874, Tiskilwa, Ill.; s. John B. (b. D 6, 1825, Harrison Co., O.) and Honor (Grubbs) Kirkpatrick (b. Jl 27, 1833, Dearborn Co., Ind.). Prepared in Elmwood H. S. Nat. Hist. Club; Adelphic. Teaching, 1900-3; Office work, 1903-7; Govt. Postal Service, Peoria, 1907—. Mem., Y. M. C. A., 1894-1900. Married Edith Genung Woodworth, Ag 27, 1902, Seneca Falls, N. Y. *Address*, 321 Caroline St., Peoria.†

1366. *BENJAMIN FRANKLIN KRAHL

Civ. Engr.; B. S. in C. E.; b. Je 20, 1877, Aurora, Ill.; s. Henry L. and Susan (Alspaugh) Krahl. Prepared in East Aurora H. S. Tau Beta Pi. Rodman, C. & N. W. R. R., 1900; Draftsman, Pa. Lines west of Pittsburgh, 1901-3; Asst. on Chicago Track Elevation, P. C. C. & St. L. R. R., 1903-4; Engr. in Charge Chicago Track Elev., P. C. C. & St. L. R. R., 1904. Died D 31, 1907, Aurora, Ill.

1367. JAMES PIATT KRATZ

(Brother of No. 1052)

Farmer; A. B. in L. & A.; b. D 12, 1878, Monticello, Ill.; s. William Henry (b. Pa.) and Alice J. (Piatt) Kratz (b. Piatt Co., Ill.). Prepared in Monticello H. S. Phi Gamma Delta; Phi Beta Kappa. Married Maude M. Martin, Ja 17, 1909, Newton, Ill. Child, William Martin, b. D 29, 1910. *Address*, Monticello, Ill.

1368. ALFRED LEONHARDT KUEHN

(Husband of No. 1838)

Gen. Supt., Am. Creosoting Co.; B. S. in C. E.; b. Ag 16, 1877, Chicago; s. Leonhardt Waldemar (b. D 12, 1848, Ger.) and Gesche Helene (Woebken) Kuehn (b. Je 8, 1848, *do.*). Prepared in Chicago H. S. Tau Beta Pi. Instr., C. E. Univ. of Ill., 1900-2; Engr. Maintenance of Way, C. C. & L. R. R., 1902-4; *do.*, C. C. & St. L. R. R., 1904-6; Supt., Maintenance of Way, C. C. C. & St. L. R. R. & P. & E. R. R., 1906-9; Gen. Supt., Am. Creosoting Co., 1909—. Married Anna Olive Chacey ('03), O 24, 1905, Hillsboro, Ill. Children: Charles Chacey, b. S 22, 1906; George W., b. O 10, 1909. *Address*, 220 S. Ridgland Ave., Oak Park, Ill.

1369. JOHN OSCAR LANGMAN

Pres., Ins. Co.; B. S.; b. Lisbon, Jl 24, 1873; s. Jacob (b. Bergen, Norway) and Martha (Birkland) Langman (b. *do.*). Prepared in Univ. Acad. Rifle Team. Teaching, Urbana H. S., 1900-1; Champaign, 1901-2; Urbana, 1902-3; Prin., 1903-5; Instr., Math., Pleasant View Luth. Coll.; Bus. Mgr., *do.*, five yrs.; Pres., Lutheran Internat. Ins. Co., 1916—. Mem., Fortnightly Club, Ottawa; Hamilton Club, Chicago. Married Nellie Anderson, Je 28, 1900. Children: Marguerite Josephine, b. Ap 22, 1902; Eveline Alberta, b. N 24, 1904; Justin Ambrose, b. Ap 4, 1907. *Address*, 529 Guthrie St., Ottawa, Ill.

1370. OLIVE CLARISSA LATHROP

Cataloger; B. L. S.; d. E. H. and Clara (Polhemus) Lathrop. Prepared in Hastings, (Mich.) H. S.; Univ. of Mich., 1896-8. Cataloger, Mich. St. Lib. *Address*, Lansing, Mich.†

1371. JENNIE MARY LATZER (KAESER)

(Wife of No. 1144; Sister of Nos. 1243, 2733, 3444, 7025)

B. S.; M. S., 1901; b. N 23, 1878, Highland, Ill.; d. Louis (b. N 11, 1848, Highland, Ill.) and Eliza (Luehm) Latzer (b. Mr 12, 1852, *do.*). Prepared in Univ. Acad. Watcheka; Alethenai. Fellowship, Bacteriol., 1901-2; Asst. *do.*, Univ. of Ill., 1902-4. Married Dr. A. F. Kaeser ('98), Je 26, 1907, Highland, Ill. Child, Marion Ada, b. N 21, 1915. *Address*, Highland, Ill.

1372. JULIAN LISIECKI LEE

Merchant; B. S. in M. E.; b. Ag 20, 1877, Memphis, Tenn.; s. Seymour Lisiecki (b. Mr 10, 1842, Posen, Ger.) and Fanny (Beatus) Lee (b. D 12, 1862, Cincinnati). Prepared in Memphis H. S.; Univ. Acad. Draftsman, I. C. R. R., 1900-4; Engine Expert, Borden & Selleck Co., Detroit, 1904-5; Wholesale Cigars and Tobacco Dealer. Married Ray Frank, Ap 30, 1906, Memphis, Tenn. Children: Margaret L., b. O 9, 1910; Adele L., b. S 16, 1914. *Address*, 64 S. Front St., Memphis, Tenn.

1373. CHARLES LOUIS LOGUE

Farmer; B. S. in Chem.; b. Mr 28, 1877, Danville, Ill.; s. J. V. (b. Ap 16, 1837, Meigs Co., O.) and Eva C. (Schmitt) Logue (b. Jl 21, 1851, Lafayette, Ind.). Delta Tau Delta. Married Mathilde A. Witt, Jl 4, 1910, Union Co., N. M. Child, Helen Clyde, b. My 1, 1911. *Address,* Box 131 Harber Beach., Mich.†

1374. NELLIE LOUISE McWILLIAMS (ENOCHS)

(Wife of No. 1126)

A. B.; A. M., 1901; b. Jl 23, 1877, Champaign; d. Alexander (b. Ap 12, 1833, Dufftown, Scotland) and Maria (Luttrell) McWilliams (b. O 10, 1841, Ire.). Prepared in Champaign H. S. Pi Beta Phi; Y. W. C. A. Fellowship, French, Univ. of Ill., 1900-1. Taught school, 1901-13. Married Delbert River Enochs ('98), Jl 9, 1913. *Address,* 622 W. Clark St., Champaign.

1375. LYDIA MATHER (FORBES)

(Wife of No. 1031; Sister of Nos. 975, 2175)

A. B. in L. & A.; b. O 5, 1876, Wheatland, Will Co., Ill.; d. Jonathan (b. O 5, 1849, Essex Co., N. Y.) and Elizabeth (Sprague) Mather (b. S 12, 1848, Will Co., Ill.). Prepared in Joliet H. S. Kappa Alpha Theta; Y. W. C. A.; Watcheka; Eng. Club; Pres., Y. W. C. A.; *Illio* Bd., 1899; *Illini* Staff, 1899. Married Ernest Browning Forbes ('97), Ag 18, 1903, Joliet, Ill. Children: Lydia Frances, b. D 7, 1904; Winifred, b. N 9, 1906; Stephen Alfred, II., b. D 4, 1909; Rosemary, b. Ag 10, 1911; Richard Mather, b. Ja 8, 1916. *Address,* 528 Beall Ave., Wooster, O.

1376. *HOWARD VAN REED MAURY

B. S. in C. E.; b. Ag 9, 1876, Reading, Pa.; s. Germand Stout (b. O 15, 1839, *do.*) and Rebecca (Evans) Maury (b. N 12, 1840, *do.*). Prepared in Rossville H. S. C. E. Club; Band. Draftsman, Central States Bridge Co., 1900-2; Chief Engr., Pan-Am. Bridge Co., 1902-7; Farmer, 1907-9. Mem., B. P. O. E.; K. T. Married Stella Peed, Ap 8, 1903, New Castle, Ind. Child, Sarah Blanche, b. S 26, 1905. Died Je 25, 1915, Newcastle, Ind.

1377. FRED HUTCHINSON MAY

(Brother of No. 2459)

Clerk, U. S. Customs Service; LL. B.; b. Jl 15, 1879, Milford, Ill.; s. James S. (b. Jl 22, 1835, Bath, N. Y.) and Augusta (Hutchinson) May (b. Mr 5, 1849, Prophetstown, Ill.). Prepared in Prophetstown H. S. Farming, 1900-3; Clerk, A. T. & S. F. R. R., Chicago, 1903; Clerk, U. S. Customs Service, 1903—. *Address,* 424 S. Homan Ave., Chicago; *bus. add.,* 450 Federal Bldg., *do.*

1378. EDWIN LYMAN MAYALL

Gen. Supt. Plow Co.; B. S. in M. E.; M. E., 1906; b. My 28, 1876, Albany, Ill.; s. Stephen A. (b. 1853, Vt., Ill.) and Anna A. (Short) Mayall (b. D 9, 1856, Albany, Ill.). Prepared in Peoria H. S. M. E. and E. E. Soc. Master Mech., Acme Harv. Co., 1900-3; Asst. Supt., Deere & Co., 1903-6; Gen. Supt., J. I. Case Plow Works, 1906-9; *do.,* Rock Island Plow Co., 1909—. Mem., A. S. M. E.; Rock Island Club; Soc. Ill. Engrs. and Survs.; A. F. A. M.; Presby. Church. Married Olive Louise Ulrick, Ag 1, 1903, Peoria. Children: Nicholas, b. My 9, 1906; Edwin Lyman, b. Jl 15, 1907. *Address,* 1003, 2d Ave., Rock Island, Ill.†

1379. STILLWELL FREDERICK MERRILL

Chemist; B. S. in Chem.; b. O 8, 1876, Moberly, Mo.; s. Stillwell G. (b. Je 26, 1846, Jackson, Mich.) and Julia C. (Hoffman) Merrill (b. Mr 5, 1853, St. Louis). Prepared in German Sch., Collinsville, Ill. and Walther Coll., St. Louis. Track team; *Illini* staff; Band. Asst., St. Chem., N. Y., 1900-2; Chief Chem., Swift & Co., Kansas City, 1902-3; Chem. Supt., Maple City Soap Co., Monmouth, Ill., 1903-4; Chief Chem., J. G. Haase Soap Co., 1904-5; Glycerine Chem., Larkin Co., Buffalo, 1905; Chem., Nat. Candy Co., St. Louis; Supt., A. J. Walter Candy Co. and Asst. Supt., branches, 1905-07; Chief Chem., Western branches Nat. Lead Co., St. Louis, 1907-13; *do.,* Food and Drug Dept., Tenn., 1913-14; *do.,* Ralston Purina Mills, St. Louis, 1914—. Mem., German Evang. Lutheran Church. Married Louise C. Freyer, Jl 21, 1903, Buffalo, N. Y. Children: Infant, b. and died Ap 31, 1904; Infant, b. O 2, 1905 (died N 2, 1905); boy, b. Ag 31, 1910; girl, b. O 6, 1914; Infant, b. Ap 15, 1917 (died Ap 17, 1917). *Address,* 821 S. 8th St., St. Louis, c/o Ralston Purina Mills.

1380. ALBERT DANFORTH MULLIKEN

(Husband of No. 2770)

Lawyer; LL. B.; b. N 24, 1878, Champaign; s. John W. (b. Mr 9, 1849, Cooperstown, N. Y.) and Josephine (Danforth) Mulliken (b. Je 8, 1854, Marysville, O.). Prepared in Champaign H. S. Alpha Tau Omega. Associated in law practice with Col. J. S. Wolfe, 1902-4; City Atty. of Champaign, 1905-9. Married Grace Pearl Mulberry ('06), Je 27, 1911, Taylorville, Ill. Children: Wallace Mulberry, b. My 18, 1913; Albert Danforth, Jr., b. S 9, 1915. *Address,* 706 S. Elm St., Champaign.

1381. FRED EARLE NEWTON

Lawyer; A. B.; A. M., 1901; b. O 15, 1879, Onarga, Ill.; s. Edward D. (b. Mr 11, 1842, E. Shelbourne, Mass.) and Fanny (Earle) Newton (b. Mr 30, 1847, Milton, Vt.). Prepared in Onarga H. S. and Grand Prairie Sem. Philomathean; Orat. Assn.; Pol. Sc. Club; Rep. Club; Winner in annual debate; Ill.-Wis. debate. LL. M., John Marshall Law Sch., 1909. Teacher, Fergus Falls (Minn.) H. S., 1901-2; Supt., Schs., Palatine, Ill., 1902-4; *do.,* Des Plaines, Ill., 1904-5; teacher, Englewood H. S., 1907-9; Lawyer, 1905-7, 1909—. Auth.: Need of Better Civic Training in our Schs., *Cook Co. Sch. News,* Vol. 1, No. 10, pp. 1-2. Mem., Chicago Bar Assn.; Ill. St. Rifle Assn.; City Club of Chicago. Married Clara Nuala Harrison, D 23, 1904, Palatine, Ill. Child, Edward Harrison, b. Ag 24, 1907. *Address,* 6171 Norwood Park Ave., Chicago.

1382. MARION MICHAEL NULL

Phys. and Surg.; B. S.; b. D 3, 1871, Blandinsville, Ill.; s. William H. (b. D 16, 1835, Connersville, Ind.) and Orpha (Green) Null (b. Ap 24, 1837, *do.*). Prepared in Univ. of Indianapolis. Alpha Omega Alpha; Philomathean. Physician in charge of Mary E. Wright Mem. Hosp., Taikin, Korea, 1903-7; Post grad. work, London, Eng., 1907; Clifton Spring Sanitarium, 1908; Physician, 1909—. Capt. M. R. C., 1917; in command Field Hosp., No. 11, 8th Div., U. S. A., 1918—. Married Nellie Bernice Johnson, Je 8, 1903, Chicago. Children: Robert Palmer, b. F 12, 1905; Howard Wallace, b. F 22, 1907. *Address,* 7452 E. Green Lake Blvd., Seattle.

1383. SAMUEL OSTROWSKI

Lawyer; LL. B.; b. F 24, 1878, Giddings Tex.; s. Aaron and Lena (Osbitz) Ostrowski Prepared in pvt. sch. Pol. Sc. Club; Rep Club. Married, 1900. Children: Sidney E., b Jl 23, 1901; Bernice, b. F 11, 1905. *Address* 3227 S. Halsted St., Chicago.†

1384. WILKENS HOOVER OWENS

Contractor; B. S.; b. Ag 6, 1880, Baltimore Prepared in Champaign H. S. Sigma Chi Theta Nu Epsilon. Engaged in R. R. Const., J. C. Zebrist & Co. *Address,* Catonsville, Md.

1385. WILLIAM GAY PALMER

Lawyer; A. B. in L. & A.; A. M., 1901; LL. B., 1907; b. S 15, 1877, Orange, N. J.; s. John (b. 1846, Belfast, Ire.) and Jane (Gay) Palmer (b. 1840, Harvard, Ill.). Prepared in Princeton H. S. Phi Gamma Delta; Phi Delta Phi; Theta Kappa Nu; Capt., Univ. Regt. Fellowship in Latin. Teacher, Champaign H. S., 1901-4; Instr., Univ. of Ill. Acad., 1904-6; Stud. of Law, 1904-7; Practicing Law, 1907—. *Address,* Flat Iron Bldg., Urbana.

1386. CORNELIUS JAMES PEEBLES

Banker; A. B. in L. & A.; b. Jl 10, 1878, Centerville, Ind.; s. W. H. and Ada E. (Woods) Peebles. Prepared in Shawneetown H. S.; West. Mil. Acad. Delta Tau Delta. Salesman, Marshall Field & Co., Chicago, 1900; Accountant, Swift & Co., 1900-4; Asst. Nat. Bank Examiner, Chicago, 1904-9; V. P., Am. Nat. Bank, St. Paul, 1909-12; V. P., Citizens Trust & Savings Bank, Chicago, 1912-16; Cashier, Pioneer Savings Bank, *do.*, 1916—. Married Mary Florine Thieleus, N 30, 1912. Children: Edman William, b. N 15, 1915; Persis Jane, b. Jl 24, 1917. *Address,* 5456 Ferdinam St., Chicago; *bus. add.,* 4000 W. North Ave., *do.*

1387. *ROBERT GERALD PETTINGER

Draftsman; B. S. in E. E.; b. S 25, 1876, Cumberland, Ia.; s. Prosper (b. Ja 12, 1853, Luxemberg) and Catherine (Sauser) Pettinger (b. Jl 20, 1851, Cascade, Ia.). Prepared in Cumberland H. S.; Drake Univ., one yr. Tau Beta Pi; won I in High Jump. With Chicago Edison Co., Drafting Dept., 1900-2. Died Ja 13, 1903, Cumberland, Ia.

1388. THEODORE CLIFFORD PHILLIPS

Civ. and Hydraulic Engr.; B. S. in M. & S. E.; b. Mt. Carroll, Ill.; s. Leo (b. Monroeville, O.) and Frances (Schnurr) Phillips (b. Norwalk, O.). Prepared in Mt. Carroll H. S.; Univ. Acad. Delta Tau Delta; Shield and Trident; Football Mgr.; Pres., Fresh. Class. Treas., Geyser Elec. Co., Chicago; *do.*, Victor L. Phillips Co., Kansas City, Mo.; Engr. of Surveys, Dept. of Pub. Works, Chicago, 1907—. Auth.: Several articles pertaining to Water Works Engng. Mem., West. Soc. Engrs.; Assoc. mem., A. S. C. E.; Chicago Engrs. Club; Calumet Country Club; Command., Consistory and Shrine. Married Helen Jeannette Thielens, O 12, 1912, Chicago. Child, Arnold Thielens, b. Jl 15, 1915. *Address,* 9215 S. Robey St., Chicago; *bus. add.,* c/o F. H. & S. Co., 624 S. Michigan Ave., *do.*

1389. CHARLES CHURCHILL PICKETT

Lawyer; LL. B.; b. D 4, 1862, Waterbury, Conn.; s. William (b. Chicago) and Mary Poole (Tarr) Pickett. Prepared in Chicago. A. B., Univ. of Rochester, 1883. Delta Kappa Epsilon; Phi Delta Phi; Theta Kappa Nu. Prof., Law, Univ. of Ill., 1897-1906; Lawyer, Chicago, 1906—. Mem., Am. Bar Assn.; Ill. St. Bar Assn.; Chicago Literary Club. Married Minnie C. Emery, Je 1, 1892, Chicago. Child, Jeanne Adams, b. Ja 22, 1897, Evanston, Ill. *Address,* 1408 E. 56th St., Chicago; *bus. add.,* 1612 Tribune Bldg., *do.*

1390. EARLE ROYAL POLLARD

Draftsman; B. S. in M. E.; b. D 11, 1876, Waterloo, Ia.; s. John Henry (b. Mr 23, 1841, Dorchester, N. H.) and Mary Annette (Shackford) Pollard (b. My 1, 1850, Lowell, Mass.). Prepared in Centralia H. S.; Univ. Acad. Alpha Tau Omega; Shield and Trident. Draftsman, Atlanta, Ga., 1900-1; St. Louis, 1901-3; *do.* for Am. Mill and Const. Co. Los Angeles, 1903-4; Pac. Elec. R. R., 1904-5; Hazard and Strause, Pat. Attys., 1905-12; With Cassell Severance, 1912-17; Draftsman, Calif. Aviation Co., 1917-18; *do.*, Southwestern Shipbuilding Co., San Pedro Calif., 1918—. Invented Reinforced Concrete Ry. ties and Rail Securing Means, Pat'd., 1911, No. 1012152; other patents pending—improvements on the above. Mem., A. F. A. M.; Sunset Lodge. Married Nora Nina Gray, F 6, 1915, Riverside, Calif. *Address,* 1436 Albany St., Los Angeles.

1391. *ERNEST WILLIAM PONZER

(Brother of Nos. 3912, 4366)

Professor; B. S.; M. S., 1903; b. S 30, 1872, Arnswalde, Ger.; s. Carl (b. Je 7, 1844, Prilwitz, Ger.) and Wilhelmina (Krueger) Ponzer (b. F 24, 1843, Arnswalde, *do.*). Prepared in Henry H. S. Math. Club; Deutsche Verein; Beta Theta Pi; 2d Honors (basis of grades); Class Football team. Instr., Math., Univ. of Ill., 1900-9; Acting Asst. Prof., Stanford Univ., 1909-10; Asst. Prof., App. Math., *do.*, 1910—. Auth.: Pamphlet, Graphs for References, Stanford Univ., 8 vol., 12 pp., 1910; The Interchange of the order of Integration in a Double Integral, *Technograph,* 1903; Note on a Problem in Strength of Materials, *do.*, 1905; The Application of the Principles of the Calculus in the Tech. Courses at the Univ. of Ill., *Science,* 1909; The Accrediting of H. Schs. at the Univ. of Ill., *Sierra Educational News,* 1910; A Study in Efficiency, *Sch. Sc. and Math.,* 1910; also other articles along mathematical subjects. Mem., Am. Math. Soc.; A. A. A. S. Married Ella Eugenia Smith, Ag 20, 1903, LaMoille, Ill. Children: Ernest DeWitt, b. Jl 14, 1904; Howard Smith, b. S 23, 1907. Died D 22, 1917, Palo Alto, Calif.

1392. CHESLEY JUSTIN POSEY

Professor; B. S.; b. Ja 26, 1873, Troy, Ill.; s. Chesley Jubilee (b. 1832, Troy, Ill.) and Martha (McKittrick) Posey. Prepared in Edwardsville H. S.; Ill. St. Norm. Univ., 1891-2, 1893-5. M. S. Univ. of Chicago, 1906. Eng. Club; Sigma Xi; Ill.-Ind. Debating team; Sr. Class Treas. Fellowship, Geog., Univ. of Chicago, 1904-5, 1911-12. Supt. Schs., Leroy, Ill., 1900-01; Teacher, H. S., La Porte, Ind., 1901-3; Grad. Stud., Univ. of Chicago, 1903-5, 1911-12; Instr., St. Norm. Sch., Mankato, Minn., 1905-11; Instr., Geol., Univ. of Wis., 1912-13; Asst. Prof., Geog., Univ. of Minn., Minneapolis, 1913—. Contributing ed., *Jour. of Geog,* 1915—. Auth.: South Polar Exploration, *Jour. of Geog.* Vol. 11, 1917, pp. 232-235; Some Points in the Geog. of So. America, *do.*, Vol. 12, 1913, pp. 74-79; Geog. Influences in the Exploration and Early Development of Minn., *do.*, Vol. 14, 1916, pp. 214-17; Minnesota Earthquake of S 3, 1917, *Monthly Weather Review,* Vol. 45, 1917, pp. 556-558. Mem., A. A. A. S.; Nat. Geog. Soc.; Pres. Men's Club of Congr. Church; Mankato Social Sc. Club; Trustee Mankato Congr. Church; Fellow, Am. Geog. Soc.; Dir. Nat. Council Geog.; Pres., Minn. Assn. of Geog. Teachers; Pres., Minneapolis Geog. Teachers' Assn. Married Gertrude Maude Johnston, D 27, 1903, Ft. Smith, Ark. Children: Chesley Johnston, b. Je 12, 1906; Alice Margaret, and Rollin Bennett, b, Je 10, 1907. *Address,* 124 State St., S. E. Minneapolis; *bus. add.,* 205 Pillsbury Hall, Univ. of Minn., *do.*

1393. WILLIAM EMILIUS PRAEGER

Professor; B. S.; b. S 10, 1863, Belfast, Ire.; s. William (b. 1835, The Hague, Holland) and Maria (Patterson) Praeger (b. 1840, Belfast, Ire.). Prepared in Univ. Coll. Sch., London, Eng. M. S., Univ. of Chicago, 1903. Nat. Hist. Soc. Counsellor, Grad. Schs., Univ. of Chicago, 1904. Teaching and lecturing; Teacher, Streator Tp. H. S.; Lecturer, Univ. Exten., Univ. of Chicago; Prof., Deseret Summer Inst., Ut. Auth. of sundry papers on biological and educ. subjects. Fellow, A. A. A. S.; mem., Mich. Acad. of Sc.; Pres., 1911-12; Am. Breeders Assn.; Mich. Schoolmasters Club, V. P.;

Assoc. Mem., Am. Ornithologist's Union; Bot. Soc. of Am.; Geol. Soc. Married Fanny F. Birge, O 2, 1889, Keokuk. Children: Winifred, b. D 6, 1890; Rosamond, b. My 17, 1894; William Emil, b. Ag 12, 1901. *Address,* Kalamazoo Coll., Kalamazoo, Mich.

1394. ANNA MAY PRICE

Sec., Ill. Lib. Exten. Com.; B. L. S.; b. Danville, Ill.; d. Francis May Wilson (b. 1842, Portsmouth, Eng.) and Ruth Amelia (Bowman) Price (b. 1846, N. Y. City). Prepared in Champaign H. S. A. B., Univ. of Neb.; A. M., Univ. of S. Dak. Organizer of Lib., Univ. of S. Dak., 1900; Asst. Libn., *do.,* 1900-1; Sec., Univ. of S. Dak., 1901; Head Libn. *do.* 1901-5; Asst. Prof., Lib. Econ., Univ. of Ill., 1905-12; Sec., Ill. Lib. Exten. Com., 1914—. Sec., S. Dak. St. Lib. Assn., 1904-5. Auth.: Special Lib. Training, *Pub. Libs.,* Vol. xiv, O 1, 1911. Mem., Am. Lib. Assn.; Assn. of Collegiate Alumnae. *Address,* St. House, Springfield, Ill.

1395. HELEN LOUISE PRICE
(Sister of No. 1949)

Librarian; B. L. S.; b. Ja 1, 1872, Bloomington, Ill.; d. Edward Llewellyn (b. Ap 15, 1842, Urbana, O.) and Emmeline Margaret (Mitchell) Price (b. Ag 28, 1849, Bloomington, Ill.). Prepared in Bloomington H. S. Organizing Libs., in Clinton, Ill., 1900; Covington, Ky., 1901; Asst., Univ. of Ill. Lib., 1901; Lib. Blue Island, Ill., Pub. Lib., 1902-4; Libn., T. B. Scott Free Lib., Merrill, Wis., 1905-8; Teacher, Eng., H. S., Butte, Mont., 1908-13; Libn., Oregon City Free Lib., Oregon City, Ore., 1913-14; Field Instr., Mich. Lib. Comn., 1915-16; Libn., Univ. H. S., Oakland, Calif., 1916—. *Address,* 5355 Boyd Ave., Oakland, Calif.

1396. *ARTHUR CLIFFORD QUISENBERRY

Banker; A. B. in L. & A.; b. Mr 22, 1878, Lincoln, Ill.; s. Arthur (b. Ag 29, 1835, Hopkinsville, Ill.) and Polly (Burt) Quisenberry (b. S 18, 1840, Armington, Tazewell Co., Ill.). Prepared in Lincoln H. S. and Lincoln Univ. Phi Delta Theta; Shield and Trident. Head Bookkeeper, Lincoln Nat. Bank, 1900-10; Treas., Logan Co., 1910; Pres. Elector, 1914. Married Lillian Faye Kelly, D 24, 1902, Irving, Ill. Children: Arthur Milton, b. S 27, 1903; Robert Clifford, b. F 13, 1911. Died Ag 28, 1916, Lincoln, Ill.

1397. GUY RICHARDSON RADLEY

Elec. Engr.; B. S. in E. E.; b. Ag 10, 1878, Earlville, Ill.; s. William and Susie Alice (Richardson) Radley. Prepared in Sandwich H. S. and E. Aurora H. S. M. and E. E. Soc.; Tau Beta Pi; Ed., *Technograph.* Apprentice with Milwaukee Elec. Ry. & Lt. Co., 1900-2; Foreman Meter and Testing Dept., 1902-4; Asst. Supt., Testing dept., 1904-6; Designing Elec. Engr., Cutler-Hammer Mfg. Co., 1906—. Invented Elec. Lamp for Meter Reading—Pat., 1909; Patented method of protecting meters against tampering, 1909; two patents on elec. vehicle controllers, 1914; patent on automatic vacuum control, 1915; patent pending on eliminating flicker on optical pictures. Lt., Indus. Naval Reserve; Engng. duties at Cutler-Hammer Mfg. Co., Milwuakee. Auth.: Cml. Meters, *Technograph,* 1902. Assoc. Mem., A. I. E. E., Internat. Elec. Cong.; 1st Pres., Univ. of Ill. Alumni Assn. of Milwaukee; Pres., Milwaukee Motion Picture Comn., 1913; Mem., City Club of Milwaukee, 1912; Grand Ave. Congr. Church; Deacon, *do.;* Advising Com., Nat. Bd. of Review of Motion Pictures. Married Delia Geroy Converse, Je 10, 1908, Ft. Atkinson, Wis. Child, Jane Converse, b. Je 15, 1910. *Address,* 1921 Cedar St., Milwaukee.

1398. NEAL DANIEL REARDON
(Brother of Nos. 3149, 3150, 4377)

Professor; A. B.; b. D 7, 1872, Boynton, Ill.; s. Bryan (b. Jl 14, 1835) and Annie (Fleming) Reardon (b. N 22, 1842). Prepared in Delavan H. S.; Ill. St. Norm. Univ. LL. B., N. W. Univ., 1908; A. M., 1911. Adelphic; Orat. Assn.; Eng. Club.; Jr. Hatchet Orat.; Pres., *Illini* Bd.; Wis.-Ill. debating team; Sr. Class Pres. Teacher, H. S., Decatur, 1900-2; U. S. Internal Revenue Officer, 1902-6; Univ. of Colo. Coll. of Law, 1906-7; N. W. Coll. of Law, 1907-8; Lawyer, 1908; Prof., Creighton Univ., 1913—. Auth.: Pamphlet, What is a Political Offense, and the Practice of the U. S. in that Respect (Internat. Law); Roger Brooke Taney, Chief Justice, His Letter of The Star Spangled Banner, Creighton Chronicle, D, 1915; Life and Letters of Chief Justice Taney, *do.,* Ap, 1916. *Address,* Delavan, Ill.

1399. ADELE COOPER REED (SCOTT)

B. L. S.; b. Osage; d. H. O. and Abby M. (Schlosser) Cooper. Kappa Kappa Gamma. Married James Brown Scott, S 1, 1901, Champaign. *Address,* 1201 19th St., Washington, D. C.

1400. FREDERICK WILLIAM REIMERS

Pres. and Supt., Lumber Co., B. S. in E. E.; b. O 7, 1878, Rock Island, Ill.; s. John J. (b. Ger.) and Mary A. (Denkmann) Reimers (b. Rock Island, Ill.). Prepared in Rock Island and Evanston H. S. Phi Kappa Psi; Tau Beta Pi; Theta Nu Epsilon. Gen. Supt. and V. P., Peoples Power Co.; Moline, Rock Island Mfg. Co.; United Lt. and Power Co., 1900-14; Pres. and Gen. Mgr., Tralalbany Lumber Co., Hammond, La., 1914—. Mem., A. I. E. E.; Moline Club; Rock Island Club; Davenport Cml. Club; Davenport Outing Club; 32d degree Mason. Married Julia Fay Warren, S 20, 1905. Children: Warren Denkmann, b. Je 7, 1910; Marietta, b. Ap 2, 1913; Frederick, b. Mr 28, 1917. *Address,* Hammond, La.

1401. EDWARD MELVILLE RHODES

Lawyer; LL. B.; B. S., 1912; M. S., 1913; b. Ag 10, 1866, Bloomington, Ill.; s. Aaron Payne (b. Ap 18, 1834, *do.*) and Martha Mary (Cox) Rhodes (b. Ag 9, 1834, *do.*). Prepared in Univ. Acad.; Valparaiso, Ind., 1887. B. C., Evergreen City Bus. Coll., Bloomington, Ill., 1886. Agr. Club; Chief Justice, Lincoln Club Court. Lawyer, Champaign, 1900-7; Stud., 1907-13; Lawyer, 1913—. Married Amilia Gates, S 23, 1899, Bloomington, Ill. *Address,* 304-5 Lincoln Bldg., Champaign.

1402. RAYMOND CRAVER RICKER

Missionary and Engr.; B. S. in A. E.; b. O 22, 1878, Grinnell, Ia.; s. Rufus (b. Ag 12, 1849, Davenport, Ia.) and Hattie Jane (Craver) Ricker (b. O 21, 1854, Greensburg, Ind.). Prepared in Harvey H. S. M. A., Columbia, 1913; B. D., Drew Theol. Sem., 1913. Y. M. C. A.; Arch. Club; Stud. Volunteer Band. Arch., Moline and Rock Island, 1900-4; Mem., R. I., Y. M. C. A., Bd. of Dirs., 1903; Appointed Miss., Fzechow, W. China, by Bd. Foreign Missions, M. E. Church, 1904; Teacher, Chengtu, M. E. Mission H. S., 1907; Dist. Supt., M. E. Mission, 1908-9; Stud., Drew Theol. Sem., and grad. stud., Columbia, 1910-13; Appointed Supt, Const., Univ. Chengtu, W. China, by Bd. of governors of W. China Union Univ.; leave of absence to U. S. A., 1916. Mem., N. J. Conf. M. E. Church; Canadian M. E. Mission, 1913—. Married Frances H. Hitchcock, Ja 20, 1908, Tzechow, W. China (died Jl 7, 1916); E. Maude Sweetman, Mr 19, 1918, Penghsien, W. China *Address,* 69 Greenwood Ave., Madison, N. J. *bus. add.,* Chengtu, W. China.

1403. ERNEST THOMPSON ROBBINS

Farm Mgr.; B. S. in Agr.; b. Je 27, 1878, Payson, Ill.; s. Daniel Ellsworth (b. D 7, 1843, Payson, Ill.) and Anna Campbell (Thompson) Robbins (b. Ja 3, 1844, *do.*). Prepared in Payson H. S. Philomathean; Agr. Club; Y. M. C. A.; Winner of Hazelton Medal; Valedictorian; Ed. and Bus. Mgr., *Ill. Agriculturist.* Farmer and Stock Raiser, 1900-5; Asst., Dept. An. Husb., Ia. St. Coll., 1905-9; M. S. A., Ia. St. Coll., 1907; Assoc. Ed., *The Breeder's Gazette,* My 1, 1909-13; Prof., Zootechnics, Chicago Vet. Coll., 1909-13; farm adviser, Tazewell Co., Ill., 1913-18; farm mgr., 1918—. Mem., Woodlawn Park Presby. church, Chicago; Saddle and Sirloin Club, Union Stock Yards, Chicago. Auth.: various buls. relating to An. Husb., etc.; all articles in *The Breeder's Gazette,* 1909, signed "E. T. R."; besides various unsigned editorials. Married Ida Mae Folkrod, O 26, 1904, Quincy, Ill. Children: Helen Peabody, b. N 21, 1905; Mary Ida, b. Ja 31, 1911. *Address,* Payson, Ill.

1404. LLOYD SILAS ROBERTSON

Veterinary Insp.; B. S. in Agr.; b. My 2, 1876; s. Silas and Alida (Alexander) Robertson. Prepared in Palatine H. S. Alpha Zeta. M. D. C., Chicago Vet. Coll., 1909. Rancher, 1906; Vet. Insp., Dept. of Agr., 1906—. *Address,* Carlisle, Ark.†

1405. CARL JOHN FREDERICK ROCHOW

Physician; B. S. in Chem.; b. N 17, 1877, Davenport, Ia.; s. Carl (b. D 26, 1850, Perleberg, Prussia) and Amelia (Denkmann) Rochow (b. N 20, 1852, Ia.). Prepared in Rock Island H. S. M. D., Rush Med. Coll., 1903. Kappa Sigma; Theta Nu Epsilon; Alpha Delta Sigma; Shield and Trident. Interne Norwegian Lutheran Tabitha Hosp., Chicago, 1903-4; pvt. practice, Rock Island, Ill., 1904-7; Asst. Physician, Lincoln St. Sch. and Colony, Lincoln, Ill., 1907-9; Stud. and Asst., Univ. Freiburg, Ger., 1909-10; Asst., Ear, Nose and Throat Clinic, Gottingen Univ., 1910-11; Phys., Rock Island, Ill., 1911—. Mem., A. F. A. M.; R. A. M.; K. T.; Rock Island Co., Med. Soc.; Ill. St. Med. Soc.; A. M. A.; German Lutheran Church; B. P. O. E. Married Margit Janssen, 1907, Chicago. *Address,* 1612 22d St., Rock Island, Ill.; *bus. add.,* 305 Robinson Bldg., *do.*

1406. ARTHUR Z. ROE

Lawyer; LL. B.; b. Jl 18, 1878, Vandalia, Ill.; s. Ezekiel (b. 1851, Fayette Co., Ill.) and Nancy Jane (Browning) Roe (b. My 17, 1851, *do.*). Prepared in Vandalia H. S. LL. B., No. Ind. Norm. Sch., 1898. Lawyer; Dem. Rep., Gen. Assembly, 1913—. Married Claribel Grigg, Je 1, 1905, Greenville, Ill. (died Ap 27, 1911). *Address,* Vandalia, Ill.

1407. MARTHA DEETTE ROLFE

(Daughter of No. 14; Sister of Nos. 1759, 1957, 3525)

B. S. in Sc.; A. M., 1904; b. Jl 11, 1879, Kankakee, Ill.; d. Charles Wesley ('72) (b. Ap 17, 1850, Arlington Helghts, Ill.) and Martha Kinsman (Farley) Rolfe (b. My 8, 1849, Boston). Prepared in Urbana, H. S.; Univ. Acad. Taught in Champaign H. S., 1901; Decatur, 1901-2; Ill. Woman's Coll., Jacksonville, Ill., 1905-8; Prof., Physiog., *do.,* 1908-10; Grad. stud., Bryn Mawr, 1914-15; Grad. Stud., Univ. of Ill., 1916. *Address,* 601 E. John St., Champaign.

1408. ELBERT MALLARY ROWLAND

Editor; LL. B.; b. Je 27, 1877, Noble, Ill.; s. Elbert (b. Ap 20, 1832, N. Y. City) and Kate D. (Mallary) Rowland (b. Ap 28, 1844, Bridgeport, Conn.). Prepared in Olney H. S. Varsity track team. Served in Spanish-Am. War, 1898-9, 4th Ill. Volunteer Inf. Married Jessie M. Bliss, Je 8, 1904. Child, Elbert Sands, b. D 12, 1908. *Address,* Mt. Carmel, Ill.†

1409. EDNA ALMIRA RUGG (HUBBARD)

(Wife of No. 958)

A. B.; b. My 16, 1878, Hamilton, N. Y.; d. Martin LeBaron (b. S 5, 1849, Chester, Vt.) and Lillie Anzoletta (Moseley) Rugg (b. Mr 22, 1856, Eaton, N. Y.). Prepared in Seattle (Wash.) H. S.; Willamette Univ. Acad. A. B., Portland Univ., 1898. Eng. Club; won Declamation Contest and Orat. Contest, 1900. Prof., Eng. Lit., Shurtleff Coll., Upper Alton, Ill., 1900-10. Mem., Baptist Church; Woman's Club; A. C. A. Married George David Hubbard ('96), S 10, 1901, Urbana. Children: Ruth, b. S 22, 1902; Oscar Edwin, b. N 14, 1903; Dorothy Hope, b. O 6, 1909; Marjorie Helen, b. Jl 24, 1913. *Address,* 125 Woodland Ave., Oberlin, O.

1410. CHARLES A. RYBURN

A. B. in L. & A.; b. Jl 15, 1876, Heyworth, Ill.; s. Samuel (b. Ap 21, 1845, Harrison Co., O.) and Helen (Herington) Ryburn (b. F 20, 1847, Hillsdale Co., Mich.). Prepared in Ill. St. Norm. Prin., Marion H. S., 1901-3. *Address,* Heyworth, Ill.†

1411. LOUIS BYRON SAFFER

Lawyer and Abstractor; LL. B.; b. Ap 4, 1870, Harrison Co., Mo; s. Louis B. (b. Ill.) and Rebecca J. (Reno) Saffer (b. *do.*). Prepared in Browning H. S.; West Norm. Coll. Dir., Am. Defense Soc.; Capt., Urbana Co. 130. Mem., U. R. K. P.; Trinity M. E. Church; A. F. A. M. Married Luella A. Meadows, Jl 21, 1897. Children: Rex Eugene, b. Jl 9, 1900; Louis Byron, Jr., b. My 27, 1905. *Address,* 911 W. Oregon St., Urbana; *bus. add.,* 101 W. Main St., Urbana.

1412. EDWARD BRIGHAM SAFFORD

Farmer; B. S.; b. Je 14, 1880, Sycamore, Ill. Prepared in Sycamore H. S. Phi Lambda Upsilon. Chemist (Anal.) 1900-3; Chemist (Prac.) 1903-6; Farmer, 1906—. Married Edna May Hammond, My 31, 1905, DeKalb, Ill. Child, Edward Hammond, b. Mr 16, 1908. *Address,* R. 3, Sycamore, Ill.

1413. DELIA CLEORA SANFORD

Librarian; B. L. S.; b. Ap 19, 1878, Platteville, Wis.; d. Henry Clay (b. 1836) and Mary (Greene) Sanford (b. 1835). Prepared in St. Norm. Sch., Platteville, Wis. Kappa Kappa Gamma. Asst. Cataloger, Univ. of Cincinnati Lib., 1901-2; Cataloger, Davenport Pub. Lib., 1903-4; Ia. St. Univ. Lib., 1904-5; Classifier, Univ. of Wis., 1905—. *Address,* Univ. of Wis. Lib., Madison, Wis.

1414. IDA ESTELLE SAWYER (TAIT)

B. L. S.; b. D 30, 1873, Ancona, Ill.; d. Lewis Manville (b. 1837 Waverly, N. Y.) and Salanda (Moon) Sawyer (b. 1836, Livingston Co., Ill.). Ph. B., N. W. Univ., 1896. Kappa Alpha Theta. Asst., Field Columbian Mus. Lib., 1900; Cataloger, N. W. Univ. Lib., 1900-2; Ref. Libn., Univ. of Ia., Iowa City, 1902-4. Mem., Presby Church; D. A. R. Married William G. Tait, Je 14, 1905, Evanston, Ill. Child, Jane Elizabeth, b. Ap 2, 1916. *Address,* Medford, Ore.

1415. PETER PHILIP SCHAEFER

(Brother of No. 3954)

Lawyer; LL. B.; b. Ag 6, 1873, Millersburg, Bond Co., Ill.; s. Philip (b. Jl 24, 1832, Ger.) and Elizabeth (Heil) Schaefer (b. Ap 22, 1841, St. Louis). Prepared in West Union Sch., Carlyle, Ill.; Univ. Acad. Philomathean. Firm of Schaefer and Dolan, Lawyers. Mem.,

44th and 45th Gen. Assem. of Ill.; C. O. of F.; Knights of Columbus; Tribe of Ben Hur; B. P. O. E.; Iroquois Club, Chicago. Married Kathleen Slattery, My 1, 1912, Galesburg, Ill. *Address,* 512 S. Elm St., Champaign.

1416. EDWARD JOHN SCHNEIDER

Contracting Mgr.; B. S. in M. & S. E.; b. My 27, 1875, Pontiac, Ill.; s. John Evangelist (b. Wurtemburg, Ger.) and Theresa (Zeph) Schneider. Prepared in Pontiac H. S. Delta Tau Delta; Shield and Trident; Tau Beta Pi. Draftsman, C. W. I. R. R., Chicago, 1900; Paxton and Vierling Iron Works, 1900-1; Koken Iron Works, St. Louis, 1901-2; Contracting Engr., Am. Bridge Co., N. Y. City, 1902-3; Contr. Agt., Chicago, 1903-4; Contr. Mgr., Am. Bridge Co. of N. Y., Kansas City, Mo., 1904-7; *do.,* San Francisco, 1907-11; U. S. Steel Products Co., Bridge and Struct. Dept., Rialto Bldg., San Francisco, 1911—. Mem., Presby. Church; K. T.; West. Soc. Engrs.; A. S. C. E. Married May Kelley, D 26, 1906, Kanasas City Mo. Children: Ruth, b. Jl 4, 1908, Berkeley, Calif.; Edward John Jr., b. F 15, 1914. *Address,* 609 Rialto Bldg., San Francisco.

1417. BENJAMIN HARRISON SCUDDER

Professor; A. B.; b. My 16, 1871, Greenfield, Ind.; s. Stephen (b. D 25, 1832, Butler Co., O.) and Emeline (Whitehead) Scudder (b. Ag 17, 1835, *do.*). Prepared in Common Schs. Ph. M., Chicago, 1901. Tendered Fellowship, Chicago. Sc. of Teaching; Prof., Govt. and Hist., Tempe Norm. Sch. of Ariz.; Supt., Union H. and Grade Sch., Tempe, Ariz.; Prof., Educ., Miami Univ., Oxford, O. Auth.: Educational Sociology (text) in preparation. Pres., Ariz. Teachers' Assn. Married Rebecca Mugg, Ag 4, 1895, Center, Ind. Children: Virginia Elizabeth Kathreen, b. My 4, 1898; Nita Emmeline, b. Jl 10, 1900; Rebecca Lucile, b. Ag 19, 1904; Nona May, b. My 16, 1909. *Address,* Miami Univ., Oxford, O.

1418. MINNIE EARL SEARS

Librarian; B. L. S.; b. LaFayette, Ind. Head Cataloger, Bryn Mawr, 1903-7; Univ. of Minn. Lib., 1909-14; First Asst., Reference Catalogue Div., N. Y. Pub. Lib., 1914—. Auth.: (with I. G. Mudge) A Thackeray Dictionary, 304 pp., George Routledge and Sons, 1910. *Address,* 476 5th Ave., N. Y. City.

1419. BLANCHE M. SEELY

Librarian; B. L. S. Undergrad. work in Univ. of Minn. Libn., in charge of Pillsbury Branch, Minneapolis Pub. Lib. *Address,* 116 W. 25th St., Minneapolis; *bus. add.,* Pub. Lib., Minneapolis.

1420. MABEL CLAIRE SHRUM (TILLEY)

Librarian; B. L. S.; b. Jl 13, 1881, Manhattan, Kan.; d. Henry Sylvan and Mary (Graham) Shrum. Prepared in Union H. S., LaJunta, Colo.; Univ. of Colo. Libn., Colo. Sch. of Mines, Golden, Colo., 1902-13; Libn., Seattle Pub. Lib., Seattle, 1913—. Married George Stephen Tilley, 1913. *Address,* Summerland, Calif.

1421. ROY HARLEY SLOCUM
(Brother of No. 2248)

Professor; B. S. in C. E.; C. E., 1910; b. O 16, 1876, Loda, Ill.; s. Pardon Egbert (b. Jl 27, 1853, Kewanee, Ill.) and Clara Elizabeth (Harley) Slocum (b. Ap 21, 1857, Hopedale, Ia.). Prepared in Rice Coll. Inst., Paxton, Ill. C. E. Club, Pres. Rodman, Pa. R. R., 1900; Asst., T. & A. M., Univ. of Ill., 1900-1; Instr., *do.,* 1901-5; *do.,* M. & S. E., 1905-6; Assoc., *do.,* 1906-7; Prof., C. E., N. Dak. Agr. Coll., 1907—. Auth.: Diagrams for Use in the Design of Drainage Ditches and Other Conduits, 1911. Mem., Soc. for Prom. of Engng. Educ.; N. Dak. Soc. Engrs.; West. Soc. Engrs.; M. W. A.; 32d degree Scottish Rite. Married Edith Charlotte Fowler, S 1, 1910, Fargo, N. Dak. *Address,* 1034 11th St. N., Fargo, N. Dak.

1422. GEORGE RUSSELL SMITH
(Brother of No. 1275)

Mech. Engr.; B. S. in M. E.; b. My 18, 1875, Dryden, N. Y.; s. George Russell (Carlton, N. Y.) and Elizabeth Ellen (Hutchinson) Smith (Gaines, *do.*). Prepared in Lewis Acad., Wichita, Kan. M. E. and E. E. Soc.; Y. M. C. A. Draftsman and Designer, Lake Shore R. R., C. R. I. & P. R. R., 1900-1; with Chisholm, Boyd & White Co., Chicago, 1901-2; Instr., G. E. D., Univ. of Ill., 1902; Designer, Am. Brake Shoe Co., 1903-5; Asst. Chief Draftsman, Indus. Works, Bay City, Mich., 1905—. Married Anna Hamet, Je 19, 1916. *Address,* 1501 4th St., Bay City, Mich.

1423. WILLIAM WALTER SMITH

Concrete Specialist; A. B. in L. & A.; B. S. in C. E., 1907; s. Geo. W. and Mary Elizabeth (Oglesby) Smith. Prepared in Homer H. S. Philomathean; Class Football team; Rifle team; Ed., *Illini;* Hatchet Orat. Literary work; Engng.; Building grain elevators, Buenos Aires, 1918—. *Address,* Broadlands, Ill.†

1424. HARVEY ALLEN SOVERHILL

V. P. and Gen. Mgr., Locomotive Works; B. S. in M. E.; M. E., 1906; b. S 27, 1876, Tiskilwa, Ill.; s. Samuel G. (b. 1836, Newark, N. Y.) and Laura (Couch) Soverhill (b. 1842, Tiskilwa, Ill.). Prepared in Tiskilwa H. S. Philomathean; Y. M. C. A.; M. E. and E. E. Socs. Draftsman and Designer; Supt., Root and Van Dervoort Engng. Co., 1903-10; Gen. Supt., *do.,* 1910-17; V. P. and Gen. Mgr., Davenport Locomotive Works, Davenport, Ia., 1918—. Naval Militia, Ensign, Moline, one yr. Auth.: Article, Test of ten H. P. Gasoline Engine, *Engng. Record,* 1900. Mem., A. F. A. M.; The Moline Club; A. S. M. E.; V. P., Moline Auto Co., 1905—. Married Ethel Derwent Payne, Ap 14, 1904, Beloit, Wis. Children: Harvey Allen, Jr., b. Ap 19, 1906; Elizabeth, b. D 24, 1908. *Address,* 623, 23d St., Moline, Ill.

1425. BENJAMIN BENTON STAKEMILLER

Civ. Engr. and Mun. Contr.; B. S. in C. E.; b. D 25, 1875, Sterling, Ill.; s. Jacob and Levina (Strickler) Stakemiller. Prepared in Sterling H. S. C. E. Club; Asst. Ed., *Illio;* Mgr., *Illini;* Asst. Ed., *Technograph.* U. S. Jr. Engr., Charge of Const., Ill. and Miss. Canal, 1900-2; Res. Engr. Const. Big Four R. R., 1902-4; Res. Engr., Const. and Engr. M. of W. Ill. Terminal R. R., 1905; Asst. Engr., Mo. Pac. R. R., St. Louis, 1905-6; Civ. Engr. and Mun. Contr., 1906—. Married Rose Wellington Basse, O 10, 1907, Alton, Ill. *Address,* Hotel Madison, Alton, Ill.; *bus. add.,* 315 Commerce Bldg., *do.*

1426. ADAM JULIUS STROHM

Librarian; B. L. S.; b. F 16, 1870; s. John and Ida (Vettervik) Strohm. Prepared in Venersborg (Sweden) H. S. B. A., Univ. of Upsala, Sweden, 1888. Alpha Tau Omega. Libn., Armour Inst., Chicago, 1900-1; *do.,* Pub. Lib., Trenton, N. J., 1901-11; Asst. Libn., Pub. Lib., Detroit, 1911-13; Libn., *do.,* 1913—. Camp Libn., Camp Gordon, Atlanta, Ga., 1918—. Mem., Am. Lib. Assn.; Acanthus Club; Bd. of Commerce Recreation Comn.; Ingleside Club; Boat Club; Rotary Club. Married Cecilia B. McConnel, O 30, 1902, Winnetka, Ill. Children: Harriet, b. S 11, 1903; John, b. Ag 8, 1904. *Address,* 138 Burlingame Ave., Detroit.

1427. FRANK ASBURY STROUT

Draftsman; B. S. in M. E.; b. S 25, 1871, Rochelle, Ill.; s. W. H. (b. 1826, N. Waterboro, Me.) and E. F. (Simpson) Strout (b. 1834, Elizabeth City, N. C.). Prepared in Joliet H. S. Drafting, 1901; Gasoline Eng. Testing, 1902; Gasoline Eng. Expert and Erector, 1904; Drafting, 1904-7. *Address,* Kailua, Hawaii, T. H.

1428. HARRY ROBERTS TEMPLE
(Husband of No. 1547)

Architect; B. S. in Arch.; b. Byron, Ill.; s. J. H. (b. Petersburg, Pa.) and Mary E. (Roberts) Temple (b. Lancaster, *do.*). Prepared in Byron H. S. Arch. Club; Y. M. C. A. Spencer & Temple, 1900—; now H. R. Temple, Arch. 1st Lt., Air Service, 490th Sqdn., A. E. F., France, 1918; Mustered out, F 1919. Married Stacia Livingston ('01), D 26, 1901. *Address,* 1113 W. Church St., Champaign.

1429. GEORGE HENRY THOMPSON
(Brother of Nos. 1781, 2266)

Dept. Mgr.; A. B. in L. & A.; b. My 2, 1876, Warrensburg, Ill.; s. George W. (b. 1837, Alden, N. Y.) and Mary G. (Langston) Thompson (b. 1843, Ill.). Prepared in Ill. Wesleyan Univ. Acad. LL. B., John Marshall Law Sch., Chicago. Mem., First Regt., Ill. Nat. Guard, 1904-7. Dept. Mgr., Armour Glue Works. Married Lettie Threlkeld, Ja 8, 1910. Child, Helen, b. N 24, 1910. *Address,* 2121 E. 92d Pl., Chicago.

1430. JOHN CHARLES THORPE

Pres., Motor Co.; B. S. in M. E.; b. Ap 17, 1879, Urbana; s. James (b. D 21, 1848, Peterboro, Eng.) and Frances Rebecca (Webber) Thorpe (b. Urbana). Prepared in Urbana H. S.; M. E., Univ. of Mich., 1903. Baseball squad, four yrs.; Glee and Mandolin Club; Phi Gamma Delta; Sigma Epsilon. Mech. Engr., Testing Dept., C. B. & R. R., 1900-2; Instr., Univ. of Mich., 1902-3; Prof., M. E., Univ. of Washington, 1903-5; Asst. to Mech. Engr., Sargent & Lundy, Wash., 1905-6; Asst. Prof., Steam Engng., Univ. of Ill., 1906-10; Pres., Ill. Motor Car Co., 1910—; Gen. Dir., Nat. Automobile Trade Assn., 1916-17. Auth.: Value of Testing Dept. in R. R. Service, *Technograph;* Method of Conducting Locomotive Tests, Univ. of Mich., *Technique;* The Engineer, a Gentleman, The Univ. of Wash. *Wave;* several articles in *Horseless Age,* 1917. Mem., Baptist Church; A. S. M. E.; Pac. N. W. Soc. of Engrs.; West. R. R. Club. Married Carrie Belle Bulles, F 6, 1906, Aurora, Ill. Children: Marion, b. N 26, 1964; George, b. Je 19, 1906; Jean, b. O 11, 1909. *Address,* 407 E. Main St., Urbana; *bus. add.,* 206 E. Main St., *do.*

1431. CHARLES WESLEY TOOKE

Lawyer; LL. B.; b. N 21, 1870, S. Onondaga, N. Y. Prepared in Franklin Acad., Malone, N. Y. A. B., Syracuse Univ., 1891; A. M. *do.,* 1893. Psi Upsilon; Phi Beta Kappa. Grad. Stud., Hist. and Politics, Cornell Univ., 1893-4; Fellow, Adm. Law, Columbia, 1894-5; Prof., Pub. Law and Adm., Univ. of Ill., 1895-1900; Prof., Law, 1900-2; Practicing law, Syracuse, N. Y., 1902—. Auth.: Uniformity in Mun. Finance; Constitutional Limitations on Mun. Indebtedness; Compensation for Mun. Franchises; Financial Hist. of the Danish West Indies; Constitution of Ill. Annotated. Mem., Am. Pol. Sc. Assn.; Fellow, Am. Econ. Assn.; Fellow, Am. Statistical Assn. Married Sara Louise Weeks, 1902, Syracuse, N. Y. Child, Charles Merriam, b. My 29, 1906. *Address,* Syracuse, N. Y.†

1432. JOHN HOWARD TREVETT

Banker; LL. B.; b. Je 14, 1878, Champaign; s. John R. (b. 1854, Chicago,) and Helen M. (Lennington) Trevett (b. 1856, O.). Prepared in Univ. Acad. Kappa Sigma; Theta Nu Epsilon; Asst. Mgr., Baseball team. Clerk with Trevett, Mattis and Abell, Huron, S. Dak.; Cashier, Trevett, Mattis & Baker, Investment Bankers, Beatrice, Neb.; Min., Cripple Creek, Colo.; Dir., Trevett, Mattis Banking Co., Champaign; Dir. and Sec., Trevett, Mattis Banking Co., Champaign. Married Flora Taylor Flower, S 2, 1911, Chicago. *Address,* 107 S. Prospect, Champaign.

1433. WALTER SIMEON TYLER

Elec. Engr.; B. S. in E. E.; b. D 13, 1877, Joliet, Ill.; s. S. S. and L. B. (Towne) Tyler. Prepared in Joliet H. S. Glee and Mandolin Club; Engng. Soc.; Tau Beta Pi; Asst. Ed., *Technograph.* Supt., The Lambert Co., Elec. Supplies, Chicago, 1902-4; Supt., Matrix Dept. Am. Graphophone Co., 1905—. Married Elsie M. Taylor, Mr 9, 1901, Chicago. Child, Walter S., Jr., b. My 1, 1903. *Address,* 125 Carleton Ave., Bridgeport, Conn.

1434. CHESTER STYVESTER VAN BRUNDT

Broker; LL. B.; b. F 16, 1878, Deers, Ill.; s. Samuel (b. Dark Co., O.) and Rachel Belle (Sampson) Van Brundt (b. Tippecanoe, Ind.). Prepared in Champaign H. S.; Univ. Acad. Alpha Tau Omega; Theta Nu Epsilon; Alpha Delta Sigma; Shield and Trident. Practice of Law and Banking, Eldora, Colo., 1901-3; Min., Lewiston, Idaho, 1903-4; Real Est. and Ins. Brokerage, North Yakima, Wash., 1905-8; V. P., Lish Land Co.; Ins. Broker, 1908-11; Asst. Mgr., Calif., and Nev., Am. Surety Co., of N. Y., San Francisco; Mgr., Fidelity and Security Dept. of Aetna Accident and Liability Co., Los Angeles; Surety Bond and Ins. Broker, Los Angeles, 1914—. Married Lillian Mabel Orcutt, Ag 12, 1903, Lewiston, Idaho. *Address,* 701 Citizens Nat. Bank Bldg., Los Angeles.

1435. SETH FIELDS VAN PATTEN

Teacher; A. B.; b. Jl 5, 1873, Steward, Ill.; s. Cornelius Fred (b. Ja 6, 1826, N. Y.) and Mary Jane (Young) Van Patten (b. Mr 15, 1839, N. Y.). Prepared in Univ. Acad. Adelphic; Y. M. C. A. Grad. Stud., Univ. of Calif., 1901; Traveling till S 1901; Teacher, Los Angeles, 1901-02; Orange, 1902-03; Escandido, 1903-04; Ventura, 1904-07; So. Pasadena, 1907-10; Los Angeles, 1910—. Mem., Congr. Church; V. P., So. Calif. Alumni Assn., 1917. Married Lenora B. Thompson, S 2, 1903. Children: Donald Thompson, b. S 19, 1904; Dorothy Lucile, b. Je 15, 1906; James Maxwell and Margaret Evelyn, b. Ja 13, 1911 (Margaret died Ag 12, 1911). *Address,* 1122 Milan St., S. Pasadena, Calif.†

1436. MARIE L. WALDO (TAYLOR)

B. S.; b. F 8, 1870, Philo, Ill.; d. George Doane (b. Nunda, N. Y.) and Anna Ellen Funston Waldo (b. Funstonville, N. Y.). Prepared in Champaign H. S.; Univ. Acad.; Teacher, Biol., DeKalb H. S., 1900-2; Asst. Ref. Libn. Univ. of Ill., 1903-4; Libn. St. Lab., Nat. Hist., Univ. of Ill., 1904-5; Agr. Exten., Univ. of Colo., Tucson, Ariz. Married Estes Park Taylor, S 27, 1905, Champaign. *Address,* Tucson, Ariz.

1437. CAROLINE WANDELL

Librarian; B. L. S.; b. Oswego Co., N. Y.; d. Harvey Wandell (b. S 1831, Onondaga Co., N. Y.) and Phebe (Baker) Wandell (b. F 1838, Oswego Co., N. Y.). Prepared in Phoenix H. S., New York, and in Albany, N. Y. Norm.

Coll. Lib. Organizer, Oxford, N. Y., 1900; Newark, N. Y., 1901; Governeur, N. Y., 1901; Head Cataloger and Instr., Lib. Sc., Univ. of Tex., 1901-1902; Libn., Houston Carnegie Lib., Houston, Tex., 1902-4; Branch Libn., Brooklyn Pub. Lib., 1904-5; Cataloger, Univ. of Ore. Lib., 1906-7; Seattle Pub. Lib., 1907; Instr., Cataloging, Syracuse Univ. Lib. Sch., 1907—. *Address,* Phoenix, Oswego Co., N. Y.†

1438. WILLARD OTIS WATERS

Librarian; B. L. S.; b. Je 9, 1871, Benzonia, Mich.; s. Otis Bird (b. Ag 3, 1830, Orville, N. Y.) and Martha Ann Hasseltine (Bliss) Waters (b. D 15, 1837, Savoy, Mass.). Prepared in Prep. Dept., Benzonia (Mich.) Coll. A. B., Benzonia Coll., 1896. Y. M. C. A.; Lib. and German Clubs. Asst. Libn., Univ. of Ill., 1900-2; Asst., Catalog Div., Lib. of Cong., 1902-9; First Asst., Div. of Bibliog., *do.,* 1909-13; Asst. in charge of Am. Hist. Section Catalog Div., *do.,* 1913—. Mem., Nat. Geog. Soc.; Am. Lib. Assn.; Trustee, Noyes Lib., Kensington, Md., 1917—; Sec., Dist. of Columbia Lib. Assn., 1907-8. Married Bessie Rorick Bennett, D 26, 1911, Detroit. *Address,* Kensington, Md.

1439. OTTO CHARLES WEHRSTEDT

Manufacturer; B. S. in C. E.; b. Mr 25, 1877, Bloomington, Ill.; s. Charles Henry (b. Ja 22, 1850, Gr. Rhüden, Ger.) and Rosine (Schlegel) Wehrstedt (b. F 28, 1852, Honau, Wurtenberg, Ger.). Prepared in Evanston Tp. H. S. Alpha Tau Omega. Mfr. of watch jewels with C. H. Wehrstedt, 1901—. Mem., A. F. A. M.; Worshipful Master, 1912; R. A. M. *Address,* Winnetka, Ill.†

1440. ADOLPH HENRY WESEMANN

Lawyer; LL. B.; b. Ap 2, 1877, LaGrange, Ill.; s. William (b. LaGrange, Ill.) and Emma (Rathe) Wesemann (b. Addison, *do.*). Prepared in Walther Coll., St. Louis. Mem., Evang. Lutheran Church. Married Minnie Blum, Je 5, 1901, Collinsville, Ill. Children: Adolph, Jr.; Theodore W. *Address,* 16 Woodlawn Ave., LaGrange, Ill.†

1441. MABEL GAY WEST

Librarian; B. L. S.; d. Owen A. and Emeline (Chalmers) West. Prepared by pvt. work. B. L., Knox Coll. Kappa Kappa Gamma. Lib. Organizer, 1900-5; Libn., St. Norm., Valley City, N. Dak., 1905-11; Ore. Norm. Sch., Monmouth, Ore., 1912—. *Address,* Monmouth, Ore.

1442. RAYMOND SLY WILEY
(Brother of No. 2284)

Architect; B. S. in A. E.; b. O 5, 1878, Rockbridge, Ill.; s. Benjamin D. (b. Md., 1850) and Josephine Matilda (Carson) Wiley, (b. 1854, Cleveland). Prepared in Champaign H. S.; Univ. Acad. 1st Lt., Univ. Regt., 1899-1900; Track Team, 1898-9; Holder of Discus Record, 1899-1903. Struct. Engr. and Chief Draftsman, R. H. Hunt, Arch. Married Ruby J. Wiley, Ag 26, 1902. *Address,* c/o Hunt & Burns, Archs., Los Angeles.†

1443. LUCY BERTHA ELY WILLCOX (WALLACE)

B. L. S.; b. My 18, 1873, Jersey City, N. J.; d. Giles Buckingham (b. Ag 7, 1826, New York, N. Y.) and Mary Jane (Cooley) Willcox (b. D 17, 1835, Tollond, Conn.). Prepared in Chicago West Div. H. S.; Wellesley Coll. Watcheka; Glee Club; Kappa Kappa Gamma. Loan Desk Asst., Univ. Lib., 1900-1. Married Joseph Davis Wallace, S 12, 1901, Chicago. Child, Stanton Willcox, b. Jl 5, 1907. *Address,* 1629 Washington Blvd., Chicago.

1444. CLIFFORD WILLIS

Editor; B. S. in Agr.; M. S., 1906; b. Jl 13, 1870, Wapella, Ill.; s. John William (b. Jl 10, 1842) and Danelia Wilden (Sayre) Willis (b. My 17, 1847). Prepared in Heyworth H. S.; Ill., Wesleyan Univ.; Ill. St. Norm. Univ. Alpha Zeta. Taught Math., Champaign H. S., 1900-1; Prin., Urbana H. S., 1901-3; Instr., Soil Phys., Coll. Agr. and Exp. Sta., 1903-8; Prof., Agron. and Supt., Substation, S. Dak. St. Coll., 1908-10; Ed. and Mgr., Orange Judd *Northwest Farmstead,* 1910—. Auth.: Buls., Progress Variety Tests of Oats; *do.,* Barley (with Bopp); Report Highmore Sub. Sta.; (with Potter) Corn; (with Bopp) Alfalfa; (with Champlin) Progress in Grain Investigations; (with Bopp) Alkali Soils; (with Burlison) Wheat Investigations. Mem., Minneapolis Publicity Club. Married Annie Laurie Perkins, O 1, 1891, Heyworth, Ill. *Address,* 602 Oneida Bldg., Minneapolis.

1445. HARVEY EDGERTON WOOD

Lawyer; A. B.; b. Ap 2, 1876, Elwood, Ill.; s. William Wallace and Clara (Edgerton) Wood. Prepared in Joliet Tp. H. S. Delta Tau Delta. Mayor, Joliet, 1913-15; Asst. Dir., finances of the War Camp Community Service for the Comns. on training camp activities. Married Blanche Lindsay, Je 30, 1902, Onarga, Ill. Children: Frances, b. N 27, 1905; Warren Lindsay, b. F 5, 1910. *Address,* 819 Oneida St., Joliet, Ill.; *bus. add.,* Joliet Nat. Bank Bldg., *do.*

1446. WILLIAM FRANCIS WOODS

Lawyer; A. B. in L. & A.; b. Jl 16, 1876, Farmer City, Ill.; s. Thomas (b. 1837, Ire.) and Katherine (Kirk) Woods (b. 1839, *do.*). Prepared in Rice Coll. Inst., Paxton; Adelphic, Pres., 1900; Webster Law Club; Orat. Assn.; Theta Kappa Nu; Phi Beta Kappa; Debating teams, 1899 and 1900; Class Orator, 1900. Lawyer, Urbana, 1902-6; Champaign, 1906-12; Mem., firm of Savage and Woods, 1906-18; bus. for self, 1918—. Mem., B. P. O. E.; Lecturing Knight, 1908, Loyal Knight, 1909, Leading Knight, 1910; Champaign Co. Country Club; K. of C.; Grand Knight Twin City Council, 1904-11; Dist. Deputy of K. of C., 1910-11; A. O. H., C. E. O. F. Dir., Farmers' Savings and Loan Bank, Urbana; Democratic candidate for States Atty. of Champaign Co., 1904; elected city atty., of Champaign, 1911. Married Mary T. Casserly, Je 21, 1910, Champaign. Child, son, b. Je 6, 1912. *Address,* 609 W. University Ave., Champaign.†

1447. THOMAS WRAY

Storekeeper, West. Elec. Co.; B. S. in E. E.; b. Ag 12, 1877, Codsall, Staffordshire, Eng.; s. George Edward (b. O 3, 1850, Swaffham, Norfolk, Eng.) and Alice (Lovatt) Wray (b. Ap 11, 1836, Stafford, Staffordshire, *do.*). Prepared in Armour Inst. of Tech., Chicago. Tau Beta Pi; M. E. and E. E. Soc.; Choral Soc. Tech. apprentice, West. Elec. Co., Chicago, 1900-1; Lab. and engng. work, 1901-4; Engr., West. Elec. Co., Omaha, Neb., 1904-5; Engr., West. Elec. Co., Indianapolis, 1905-12; Stores Mgr., West. Elec. Co., Minneapolis, 1912-13; Central Storekeeper, West. Elec. Co., Inc., Hawthorne, 1913—. Married Blanche Helper, Je 6, 1905, Streator, Ill. Children: Dorothy, b. D 1906; George Merritt, b. D 1907. *Address,* 718 N. Lambard Ave., Oak Park, Ill.; *bus. add.,* c/o West. Elec. Co., Hawthorne Sta., Chicago.

CLASS OF 1901 (157 LIVING, 13 DEAD)

1448. BERT WILSON ADSIT
(Husband of No. 1236)

Lawyer; LL. B.; b. Ap 13, 1877, Wellington, Ill.; s. Stephen (b. Wilmington, O.) and Rachel (Markley) Adsit (b. *do.*). Prepared in Wellington H. S. and Olivet Coll., Olivet, Mich. Sigma Chi; Langdell Law Club; Phi Delta Phi. Attended Knox Coll., 1896-7; Baseball team Capt., 1899-1900; Football Team. Married Louise Jones ('99), N 12, 1902, Champaign. Children: Stephen Bert, b. S 26, 1906; Mary Louise, b. Mr 17, 1911. *Address,* Pontiac, Ill.†

1449. ALBERT MILLER ALLEN

Const. Work; B. S. in Arch.; b. Ap 18, 1872, Alpena, Mich.; s. Abram Barker (b. Je 3, 1833, Sharon, Mich.) and Anna (Miller) Allen (b. Ann Arbor, Mich.). Prepared in Hannibal H. S. Tau Beta Pi; Archs. Club; Mgr., Glee Club; Choral Union; quartet, three yrs. Draftsman until 1904; in bus., Columbus, with firm of Marriott, Allen & Hall, 1904—; Y. M. C. A. Const. work for East. Cantonments. Mem., First Congr. Church. Married Cora Kuhl, N 27, 1902, Chicago. Children: Philip Torrens, b. Ja 29, 1904; Louis Wier, b. Ap 24, 1906; Herbert Eugene, b. Jl 21, 1907; Lois Marie, b. Je 19, 1909; Mildred, b. F 24, 1911 (died Mr 4, 1911). *Address,* 92 E. 11th Ave., Columbus, O.; *bus. add.,* 124 E. 28th, N. Y. City.

1450. FRANK GILBERT ALLEN

Professor; B. S. in M. E.; b. My 17, 1877, Rock Island, Ill.; s. Charles (b. 1846, N. Y. St.) and Agathe Bahnsen (b. 1856, Ger.). Prepared in Univ. Acad. Tau Beta Pi; M. E. Soc.; E. E. Soc. Draftsman, Link Belt Mach. Co., 1901-2; Supt., Oktaha Gin. Co., Oktaha, Okla., 1902-4; Instr., Drafting, Ia. St. Coll., Ames, Ia., 1904-09; Instr., G. E. D., Univ. of Colo., 1913-15; Asst. Prof., *do.,* 1915—. Mem., Sigma Xi. Married Florence E. Crathorne, D 27, 1905, Champaign. Children: Grace Agathe, b. D 7, 1906; Frank Charles, b. Jl 23, 1908. *Address,* 937 15th St., Boulder, Colo.

1451. JAMES HOWARD ARMITAGE

Teacher; A. B. in L. & A.; b. D 25, 1872, Buckingham, Ill.; s. James Hassen (b. Ap 22, 1826, Clarion Co., Pa.) and Margaret Elizabeth (Gruer) Armitage (b. Je 16, 1836, Allegheny Co., N. Y.). Prepared in Grand Prairie Sem., Onarga, Ill. 2d Honors, Class of 1901. Employee of Practical Gas Const. Co., 1901-3; installing Gas plants at Neoga, Geneseo, Ashton, Lockport, and N. Chicago, York, Neb., and elsewhere; Teacher in Buckingham, 1904-5; Asst. Prin., Watseka H. S., 1905-7; Prin., Watseka H. S., 1907-8; on Colo. ranch, 1908-9; Prin., Marlin, Tex., H. S., 1909-10; Rosebud, Tex., H. S., 1910—. *Address,* Rosebud, Tex.†

1452. WILLIAM WRIGHT ARNOLD

Lawyer; LL. B.; b. O 14, 1878, Oblong, Ill.; s. Berzelius Mitchell (b. Ja 1849, New Reading, O.) and Mary Catherine (Baker) Arnold (b. N 16, 1849, *do.*). Prepared in Robinson H. S. and Austin Coll., Effingham, Ill. Sigma Alpha Epsilon; Adelphic. Mem., A. F. A. M.; R. A. M., Commandery, Olney, Ill.; Oriental Consistory, Chicago; Medinah Temple, Mystic Shrine, Chicago; Knights of Pythias; I. O. O. F.; B. P. O. E. Married Kate Wheeler Busey, O 6, 1909, Urbana. Children: William Busey, b. O 15, 1911; Mary Alice, b. O 10, 1913. *Address,* 407 W. Main St., Robinson, Ill.

1453. *DONALD HERBERT BAILEY

A. B.; b. Ja 16, 1879, Chicago; s. Daniel S. and Annette Elizabeth Bailey. Prepared in Clinton H. S. Alpha Tau Omega; Theta Nu Epsilon; Alpha Delta Sigma; Shield and Trident; Pres., Students' Assembly; Mgr., Interscholastic, 1901. Entered Columbia Law Sch., Washington, D. C., 1901; with Ayre & Lord Tie Co., Grenada, Miss., and Carbondale, Ill. At time of death was V. P. and Treas., E. R. Berry Chem. Co., St. Louis. Married Ruby S. Berry, Jl 29, 1903, St. Louis. Child, daughter, b. 1904. Died Ag 28, 1905, Rantoul, Ill.

1454. *HORATIO WEBER BAKER
(Son of No. 36; Brother of Nos. 2315, 2316, 2886)

Engineer; B. S. in C. E.; b. Jl 9, 1879, Urbana; s. Ira O. ('74), (b. S 23, 1853, Linton, Ind.) and Emma J. (Burr) Baker. Prepared in Univ. Acad. Bus. Mgr., *Technograph; Illio* Bd.; C. E. Club; Maj., Bn., 1901. Instrumentman, D. L. & W. R. R., Elmira & Bath, N. Y., 1901-3; Draftsman, P. S. & N. R. R. R., Olean, N. Y., 1902-3; Res. Engr. on Const. C. C. C. & St. L. R. R., Carpenter, Ill., 1903-4; Bridge Engr., Indianapolis and Cincinnati Traction Co., 1904-5; Draftsman, St. L. & N. E. R. R., Edwardsville, Ill., 1905; Transitman on location. Big Four R. R., Middletown, O., 1905; Asst. Engr., Const., C. & N. W., Kenosha, Wis., 1905; Prof., C. E., Univ of Nev., 1905-7; Asst. Engr., S. P. Co., Oakland, Cal., 1907-8; with Min. and Scientific Press, San Francisco, 1908-13. Married Harriette Moulton, Ja 3, 1906, San Francisco. Died Jl 8, 1915, San Francisco.

1455. ANETA BALDWIN
(Sister of No. 7358)

Teacher; A. B. in L. & A.; b. Ag 24, 1879, Paris, Ill.; d. John H. (b. 1852, Danville, Ky.) and Frances Anna (Lamb) Baldwin (b. 1860, Paris, Ill.). Prepared in Paris H. S. Capt., Varsity Basket Ball. Teacher, Murphysboro, Ill., 1901-4; Pekin, Ill., 1904-12; *do.,* H. S., Ottawa, 1912-18. *Address,* Paris, Ill.

1456. FAITH LELAND BARDWELL (WETHERBEE)
(Wife of No. 1612)

A. B.; b. Ap 16, 1877, Champaign Co.; d. John Kingsley (b. Mr 9, 1836, Franklin Co., Mass.) and Lovilla Elmira (Kellog) Bardwell (b. O 19, 1838, Shelburne, *do.*). Prepared in Champaign H. S.; Drake Univ. Taught sch., 1901-3. Married Charles Earl Wetherbee ('01), Jl 28, 1904, Des Moines. *Address,* W. 8th St., Upland, Calif.

1457. ARTHUR FRANKLIN BARNETT

Physician; B. S.; b. Ap 5, 1880, Hallsville, Ill.; s. James M. (b. Je 22, 1858) and Sarah Elizabeth (Marvel) Barnett (b. Je 17, 1858). Prepared in Univ. Acad. M. D., Rush Med. Coll., 1904. Alpha Tau Omega; Theta Nu Epsilon; Alpha Delta Sigma; Shield and Trident; Stud. Dancing Club. Professional work as hosp. interne, 1904-5; Practicing Phys., Joplin, Mo.; Walla Walla, Wash., 1909-10; Dayton, Wash., 1910, practicing and running pvt. hosp. Married Mary Pauline Crouse, S 14, 1907, Citronelle, Ala. Child, Arthur Hamilton, b. F 3, 1909. *Address,* Dayton Hosp., Dayton, Wash.†

1458. ARTHUR TIMOTHY BELL

Teacher; A. B. in L. & A.; A. M., 1902; b. D 16, 1875, Madisonville, Hopkins Co., Ky.; s. Jacob R. (b. 1852, Ky.) and Eunice C. (Timmons) Bell (b. 1852, Ky.). Prepared in St. Norm. at Carbondale, Ill. Y. M. C. A.; Math. Club. Fellowship, Neb. Univ. Supt., Sch., Reynolds, Ill., 1902; *do.,* Wyoming, Ill., 1906; Acct., 1907-8; Teacher, Chicago, 1908—. Mem., M. E. Church; Am. Math. Soc., 1903.

Married Teresa S. Webb, D 29, 1902, McLeansboro, Ill. Children: Eunice Eleanor, b. O 23, 1903 (died D 29, 1911); adopted Frances, b. D 1, 1910 and Eleanor Josephine, b. S 16, 1914. *Address,* 8617 S. Union Ave., Chicago; *bus. add.,* Englewood H. S., 62d and Stewart Ave., *do.*

1459. EDGAR DE FOREST BELL

Engineer; B. S. in M. E.; b. My 6, 1875, Rockwell, Ind.; s. Jesse and Elizabeth (Hood) Bell. Prepared in Urbana H. S. Gen. Mgr., Urbana Light, Heat & Power Co., 1901-2; Supt., Light & Heat Co., Danville, Ill., 1902-5; Gen. Supt. M. Co. Light & Power Co., 1910; St. Louis Elec. Ter. R. R. Co. and St. Louis Elec. Bridge Co., 1910—. Married Amelia Siefferman, O 2, 1905, Indianapolis. Child, Mary Elizabeth, b. Jl 30, 1906. *Address,* 636 Hillsboro Ave., Edwardsville, Ill.; *bus. add.,* 3725 N. Broadway, St. Louis.

1460. FREDERICK JOEL BIRD

Ry. Engr.; B. S. in Ry. E.; b. Ap 27, 1875, Woodstock, Ill.; s. Edwin R. (b. Ag 9, 1829, Westfield, N. Y.) and Clara A. (Smith) Bird (b. D 9, 1841, Warrenville, Ill.). Prepared in Woodstock H. S. Pres., M. E. and E. E. Soc., 1901; Y. M. C. A.; Assoc. Ed., *Technograph,* 1901. Special Apprentice with Chicago & Northwestern Ry., 1903; Chief draftsman, Ill. Engng. & Mach. Co., Carterville, Ill., 1905; Engr., U. S. Fuel Testing Plant, St. Louis, 1907; Engr., Link Belt Co., Chicago, 1907—. Mem., A. F. A. M. Married D. Clara Hartrick (ex-'01) Je 12, 1901, Urbana. Children: Edwin Bruce, b. My 20, 1902; Marion Taylor, b. O 7, 1904; Julia Talbot, b. O 9, 1908. *Address,* Citronelle, Ala.†

1461. ALICE MARY BLACK (ARPS)
(Sister of No. 1462)

A. B.; A. M., 1901; b. Ap 7, 1879, Sadorus, Ill.; d. William (b. Mr 17, 1836, Arbroath, Scotland) and Mary (Leslie) Black (b. O 22, 1838, Brechin, *do.*). Prepared in Univ. Acad. Alethenai. In Germany, 1905-8. Married George F. Arps, O 18, 1905, Cary, Ill. Children: Leslie Hansen, b. Jl 14, 1907; Margaret Mary, b. Ja 26, 1914. *Address,* 216 E. Lane Ave., Columbus, O.

1462. LAURA LOUISE BLACK (ZARTMAN)
(Wife of No. 2010; Sister of No. 1461)

A. B.; b. S 28, 1877, Sadorus, Ill.; d. William (b. Mr 17, 1836, Arbroath, Scotland) and Mary (Leslie) Black (b. O 22, 1838, Brechin, *do.*). Prepared in Univ. Acad. Alethenai. Married Lester William Zartman ('03), S 22, 1904, Champaign (died O 19, 1910, Savoy Center, Mass.). Child, Walter Hammond, b. N 16, 1905. *Address,* 451 Stoddart Ave., Columbus, O.

1463. FREDERICK GORDON BONSER

Professor; B. S.; M. S., 1902; b. Je 14, 1875, Tower Hill, Ill.; s. Aaron (b. D 3, 1857, Sciotoville, O.) and Katherine Eliza (Stevens) Bonser (b. D 5, 1858, Magog Lake, Can.). Prepared in Avon H. S. Ph. D., Columbia, 1910. Adelphic; Y. M. C. A. Asst., Psych., 1900; Fellowship, Psych., 1901-2; Prof., Psych., and Educ. and Dir., Tr. Sch., St. Norm. Sch., Cheney, Washington, 1902-5; Prof., Educ. and Dir., Tr. Sch., St. Norm. Sch., Macomb, Ill., 1906-10; Prof., Educ., Teachers' Coll., Columbia, 1910—. Auth.: Pamphlet, A Statistical Study of Ill. H. Schs., *Univ. Studies,* 1902; Relations between Mental Activity and the Circulation of the Blood, *Psychological Review,* Vol. x, 1903, pp. 122-138; Chums, A Study in Youthful Friendships, *Pedagogical Sem.,* Vol. ix, 1902, pp. 221-237; Productive Scholarship in Norm. Schs., *Educational Review,* 1905; Ed., *Norm. Seminar,* 1903-05; The Reasoning Ability of Children of the Fourth, Fifth and Sixth Sch. Grades, Bur. of Publications, Teachers Coll., 1910. Married Edna Madison MacDonald, Ag 17, 1902, Shelbyville, Ill. Children: Virginia Madison, b. F 8, 1904; son, b. N 19, 1906. *Address,* Teachers Coll., Columbia Univ., N. Y. City.

1464. EDWARD PARKMAN BOYD

Supt., Const.; B. S. in Arch.; b. Mr 6, 1877, Galesburg, Ill.; s. Robert Hays (b. F 23, 1842, Pa.) and Letitia (Parkman) Boyd (b. Ja 1, 1852, Me.). Prepared in Aledo H. S. Archs'. Club; Delta Tau Delta; Varsity Track team. Arch. Draftsman, 1901; Instr., St. Coll., Colo., 1901-4; City Arch., Manila, P. I., 1904-6; Sr. Arch. Draftsman, Office Supervising Arch., Treas. Dept., U. S. Govt., 1906-08; Supt., Const., U. S. Pub. Bldgs., Okla., 1908—. Patent Tension System Steel Framing, My 1911; Fireproof Window, Ap 1911. Mem., A. F. A. M.; Far East Assn. Delta Tau Delta; Washington Arch. Club; Washington Alumni Chap. D. T. D.; Okla. Alumni Chap. D. T. D.; Pan Hellenic Club, Okla. City, Okla. Married Lida Frances Howard, D 21, 1901, Denver. Children: Martha, b. 1902; Elizabeth, b. 1904; Letitia, b. 1909. *Address,* 1509 N. McKinley Ave., Oklahoma City, Okla.†

1465. JOHN WILLIAM BOYD

Farmer; LL. B.; b. D 12, 1876, E. Bend Tp., Ill.; s. Charles (b. My 12, 1847, Tyrone Co., Ire.) and Margaret Elizabeth (Miller) Boyd (b. O 19, 1856, Herkimer Co., N. Y.). Prepared in Rantoul H. S. Farming, 1913—. Married Rose Jameson, Je 21, 1905, Rantoul, Ill. Children: Edna May, b. Je 17, 1907; Paul Harold, b. N 21, 1909; John Jameson, b. My 28, 1915. *Address,* Westervelt, Ill.

1466. ELLIS FREEMAN BRACKEN

Elec. Engr.; B. S. in E. E.; b. Mr 23, 1878; s. James Alexander (b. Je 14, 1842, Greenview, Ill.) and Laura Alice (Payne) Bracken. Prepared in Greenview H. S. M. E. Soc.; E. E. Soc.; Asst. Ed., *Technograph.* Elec. Engr., Commonwealth Edison Co., Chicago. Mem., Christian Church. Married Bertha Mabel Fisher, Je 26, 1906, La Porte, Ind. Child, John Fisher, b. D 9, 1907. *Address,* 611 S. 8th St., Maywood, Ill.†

1467. LOUIS FREDERICK BRAYTON

Resident Mgr.; B. S. in Arch.; b. Ap 19, 1877, Mt. Morris, Ill.; s. A. W. (b. Mt. Morris) and Harriett (Grigsby) Brayton (b. Lena, Ill.). Prepared in Mt. Morris Coll. Tau Beta Pi; Phi Gamma Delta; Leader Mandolin Club, two yrs. C. B. & Q. R. R. Engrs. Office, Burlington, Ia., 1901; Brown-Ketcham Iron Works, Indianapolis, 1902; Supt., Const. for Richard E. Schmidt, Arch., Chicago, 1903; Office Mgr., Reed Variety Iron Works, Cleveland, Jl 1, 1902; Office Mgr., Reed & Stem, Archs., St. Paul, 1904; Arch. Engr., 1904; Res. Mgr., Stone & Webster Engng. Corp., Portland, Ore., 1909; The Brayton Engng. Co., Gen. Constrs., St. Paul, and the Brayton Engng. Co., Portland, Ore., 1909—. Published Brayton Standard for the Uniform Design of Reinforced Concrete. Mem., Mystic Shrine. Married Grace Benjamin, N 8, 1905, Minneapolis. *Address,* Drexel Apts., Overbrook, Pa.; *bus. add.,* c/o Am. Internat. Shipbldg. Corp., Hog Island, Pa.

1468. MINNIE CLARKE BRIDGMAN (INGHAM)
(Wife of No. 1707)

B. L. S.; b. O 30, 1877, Keene, N. H.; d. Charles Holbrook (b. 1850, Keene, N. H.) and Carile Maria (Clarke) Bridgman (b. 1855, Putney, Vt.). Prepared in Keene H. S.; Wellesley Coll., 1896-99. Glee Club, 1899; Pi Beta Phi:

Phi Delta Psi. Instr. and reviser, Ia. Univ. S. S. of Lib. Sc., 1901; Asst. Libn., Univ. of Cincinnati Lib., 1901-5. Mem., Am. Lib. Assn., 1900-4; O. Lib. Assn., 1902-4; Second V. P., Ill. St. Lib. Sch. Alumni Assn., 1901-3; Mem., Chap. B. Ill. P. E. O. Soc., 1907; Pres. Bd. of Trustees Clinton Pub. Lib., 1910-11. Married Leonard W. Ingham ('02), O 25, 1905, Keene, N. H. Children: John Leonard, b. Ap 20, 1908; Alice Carile, b. Jl 11, 1910; Sarah Bridgman, b. Ja 28, 1912; Ruth Helen, b. Ap 4, 1913. *Address*, 622 N. Monroe St., Clinton, Ill.

1469. CLAUDE PORTER BRIGGS

Prin. and Asst. Supt.; A. B. in L. & A.; b. N 2, 1874, Minier, Ill.; s. B. T. (b. S 15, 1844, Minier, Ill.) and Agnes (Porter) Briggs (b. F 25, 1852, Mackinaw, Ill.). Prepared in Minier H. S.; Ill. St. Norm. Univ., H. S. Dept. Kappa Sigma; Phi Delta Kappa; Varsity Football; Mgr., Baseball Team. Prin. and Asst. Supt., H. S., Rockford, Ill. Mem., B. P. O. E.; A. F. A. M.; Pres., Ill. St. H. S. Ath. Assn., 1907; V. P., Supts. and Prins., 1911; Pres., Univ. Club of Rockford. Married Kathryn Kendall, Je 30, 1909, Chicago. *Address*, 1129 Grant Ave., Rockford, Ill.

1470. JAMES WILLIAM BUCHANAN

Farmer and Fruit Grower; B. S. in Sc. b. F 18, 1863, Clark Co., Ind.; s. Silas (b. Mr 8, 1825, *do.*) and Sarah Ann (Reynolds) Buchanan (b. N 27, 1831). Prepared in Nat. Norm. Univ. Teacher, H. S., Spokane, Wash., 1901-12; Prin., Pub. Schs., Chattaroy, Wash., 1912-13; Supt. Schs., Tillanook, Ore., 1913-14; Prin., Pub. Schs., Fernwood, Idaho, 1914-15; Farmer and Fruit grower, Rathdrum, Idaho, 1915—. Deputy Horticultural Insp., Dist. No. 1, Idaho, 1916-18. Mem., Christian Church. *Address*, R. No. 1, Rathdrum, Idaho.

1471. JAY HORACE BURDICK

Business; B. S. in Agr.; b. Ap 20, 1878, Elgin, Ill.; s. William R. (b. 1848, St. Charles, Ill.) and Emily M. (Joslyn) Burdick (b. 1853, Woodstock, Ill.). Agr. Club; Art Club. Asst. Forest Expert, Bur. of Forestry, Dept. of Agr. of U. S., 1901-3; Sec., Radcliffe Regalia Co., Elgin, Ill., 1903-6; Cattle Ranch, Colo., 1906-10; Sec., Burdick Banner Co., 1910—. Mem., B. P. O. E.; R. N. A. Married Mabel J. Jackson, Ag 10, 1912, Elgin, Ill. Children: Orpha Louise, b. S 2, 1914; Virginia May, b. Ap 29, 1918. *Address*, 25 S. Channing St., Elgin, Ill.; *bus. add.*, 460 Dupage St., *do.*

1472. HENRIETTA ANNE CALHOUN
(Sister of No. 2341)

Physician; B. S. in L. & A.; A. M., 1903; b. D 19, 1880; d. William John (b. S 12, 1857, Pittsburgh) and Melcena J. (Ferguson) Calhoun (b. Je 29, 1859, Washington, Ia.). Prepared in Hyde Park H. S. and Univ. Acad. M. D., Univ. of Mich., 1917. Chi Omega; Alpha Epsilon Iota; Alpha Omega Alpha. Head of Sc. Dept., H. S., Escanaba, Mich., 1903-7; Asst., Biol., Davenport, Ia., 1907-8; Univ. of Mich. Med. Dept., 1908-9; Head Sc. Dept., Columbia Coll., S. C., 1909-12; Asst., Neuropathologist, Univ. of Mich., 1912-15; Med. Dept., *do.*, 1915-17; Asst. Phys., Coure Pvt. Hosp. and pvt. practice, 1917—; Asst. Prof., Bacteriology and Pathology, St. Univ. of Iowa, 1917—. Auth.: Some New Observations on Blood Plates, and Leucocytes, *Am. Jour. Physiol.*, Vol. x, 4 pp.; Some Observations on the Micro-chemistry of Blood Plates, *Jour. A. M. A.*, 1906, pp. 338-380 and *Brit. Med. Jour.*, D 22, 1906. Mem., A. C. A.; Washtenau Co. Med. Assn.; Mich. St. Med. Assn. *Address*, The Summit Apts., Iowa City, Ia.; *bus. add.*, University of Iowa, *do.*

1473. ASHTON ELLSWORTH CAMPBELL
(Brother of Nos. 1834, 2046)

Lawyer; A. B. in L. & A.; LL. B., 1904; b. My 13, 1876, Sadorus, Ill.; s. David Lewis (b. 1837, Long Branch, N. J.) and Almira (Ball) Campbell (b. 1842, Delaware, O.). Prepared in Univ. Acad. Alpha Tau Omega; Alpha Delta Sigma; Shield and Trident; Theta Nu Epsilon. *Address*, 28½ Main St., Champaign.†

1474. GEORGE RUSSELL CARR
(Brother of No. 731)

V. P. and Gen. Mgr.; B. S. in Chem.; b. Ja 23, 1879, Argenta, Ill.; s. Robert Franklin (b. My 13, 1832, Deckertown, N. J.) and Emily A. (Smick) Carr (b. Ap 10, 1839, Decatur, Ill.). Prepared in Austin H. S. Kappa Sigma; *Illio* Bd.; Mgr., Football Team. Started with Dearborn Drug and Chem. Works as Salesman, 1901, held various positions; V. P. and Gen. Mgr., *do.*, 1908—. Mem., Univ. Club of Chicago; Chicago Ath. Club; Exmoor Golf Club; S. Shore Country Club; Oak Park Club; A. C. S. Married Katherine M. Mortenson, Jl 15, 1913, San Francisco. Child, Katherine Mortenson, b. Mr 18, 1915. *Address*, 936 Lake Shore Drive, Chicago; *bus. add.*, 332 S. Michigan Ave., *do.*

1475. JESSIE ANNA CARROLL (SMITH)

B. L. S.; b. Wilmington, O.; d. John and Mary (Hunt) Carroll. Prepared in Wilmington (O.) H. S. A. B., Wilmington Coll. Cataloger, Univ. of Cincinnati Lib., 1901-3; Cataloger, Univ. of Calif. Lib., 1903-4. Mem., Am. Lib. Assn., 1902; O. Lib. Assn., 1902-3; Calif. Lib. Assn., 1902; Soc. of Friends. Married Ralph Eliot Smith, 1906, Whittier, Calif. Child, William Carroll, b. 1908. *Address*, Berkeley, Calif.†

1476. FLORENCE EMELINE CARTER (SHERMAN)

B. L. S.; b. Ag 24, 1874, Fairfield, Vt.; d. James Madison Gore (b. Ap 15, 1843, W. Eden, Ill.) and Eunice Rebecca (Northrop) Carter (b. Jl 3, 1845, Fairfield, Vt.). Prepared in Waukegan H. S.; Wilson Coll., Pa., 1893-4; Lake Forest Coll., 1898-9. Pi Beta Phi; Phi Delta Upsilon; Univ. Dramatic Club. Libn., Pub. Lib., Champaign, 1901-3. Pres., Pi Beta Phi Alumnae Club of Los Angeles; Nat. Chm., Exten. Com. of Pi Beta Phi; Mem., Pan-Hellenic Assn., Spokane; Coll. Woman's Club, Los Angeles; Hollywood Woman's Club. Married Eaton Goodell Sherman, Jl 21, 1903, Milwaukee. Children: Carter Goodell, b. O 10, 1904 (died O 23, 1904); Helen Emogene Northrop, b. O 6, 1906. *Address*, 2002 El Cerrito Pl., Los Angeles.

1477. CHARLES CORY CHAMBERLIN

Sales Mgr.; A. B. in L. & A.; b. Ap 9, 1878, Hoopeston, Ill.; s. Oliver Perry (b. McCutchensville, O.) and Jeanette (Cory) Chamberlin (b. O.). Prepared in Hoopeston H. S. *Illio* Bd.; Sigma Chi. Mgr., Claim Dept., Am. Canning Co., Chicago, 1901-3; Grain Broker, 1903-5; Mgr. and Treas., Charter Mfg. Co., 1905-8; Gen. Agt., The Austin-Western Co., Ltd., Chicago, 1898-13; Sales Mgr., Austin Mfg. Co., 1913—. Married Marie Lamb, D 31, 1907, Chicago. Children: Joseph Webb, b F 16, 1913; Doris, b. O 12, 1914. *Address*, 7206 Oglesby Ave., Chicago; *bus. add.*, 910 S. Michigan Ave., *do.*

1478. EDWARD PIERCE CHAPIN
(Husband of No. 1731; Brother of Nos. 1644, 2050, 2612, 3319)

Publisher; A. B. in L. & A.; b. Ag 8, 1878, Tolono, Ill.; s. Edward Bonapart (b. My 17, 1857, Clyde, N. Y.) and Lucy Margaret (Pierce) Chapin (b. Je 2, 1858, Brownstown, O.). Prepared in Champaign H. S. Philoma-

The Faculty in 1869

thean; Eng. Club; Pol. Sc. Club; Phi Beta Kappa; Ed.-in-Chief, *Illio;* Class Historian; Class Day Speaker. Adv. Solicitor and Reporter for *Champaign News,* 1901-02; Telegraph Ed., *Mattoon Jour.,* 1903; Assoc. Ed., *Champaign News,* 1903-05; Ed. and Publisher, *Freeburg Tribune,* 1905—. Mem., Presby. Church. Married Harriet Elizabeth McCully ('02), Je 16, 1904. Children: Edward William, b. Jl 23, 1908; Ruth, b. Jl 16, 1911. *Address,* Illiopolis, Ill.†

1479. CHARLES HIRAM CHAPMAN

Bank Examiner; A. B. in L. & A.; b. N 13, 1877, Vienna, Ill.; s. Daniel Clinton (b. Jl 20, 1828, Vienna, Ill.) and Mary Elizabeth (Rose) Chapman (b. Ja 20, 1836, Vienna, Ill.). Prepared in Vienna H. S. Eng. Club; German Club; Capt. and Maj., Univ. Regt. Studied Law at George Washington Univ., 1901-2; Clerk, office of Comptroller of the Currency, Washington, D. C., 1901-2; Asst. Nat. Bank Examiner, New York City, 1902-7; Nat. Bank Examiner, West. New York, 1907-10; V. P., Traders Nat. Bank, Rochester, N. Y., 1910-11; Nat. Bank Examiner, So. Pa., 1911—. Married Nelle Perkins, Jl 15, 1903, Vienna, Ill. Children: Harriet Elizabeth, b. O 21, 1904 (died My 20, 1914); Helen Alberta, b. S 10, 1916. *Address,* 157 West Durham St., Philadelphia; *bus. add.,* 416 P. O. Bldg., *do.*

1480. *ADELAIDE MARIA CHASE

Librarian; B. L. S.; b. Jl 27, 1876, W. Medford, Mass.; d. R. G. and Mary A. C. (Williams) Chase (b. Boston). Pi Beta Phi. Asst., N. H. St. Lib., Concord, N. H.; Bus. Libn., Stone & Webster, Boston. Died My 19, 1904, West Medford, Mass.

1481. MARGARET BELLE CHESTER

(Sister of Nos. 638, 1112, 2350, 2935)

Teacher; A. B. in L. & A.; b. Ja 7, 1881, Champaign; d. Ezra E. (b. Ap 30, 1837, Truro Tp., Franklin Co., O.) and Margaret Elizabeth (Powell) Chester (b. F 25, 1840, *do.*). Prepared in Champaign H. S. Teaching in Pub. Schs., Champaign. Mem., Presby. Church. *Address,* 717 W. University Ave., Champaign.†

1482. WILLIAM CULLEN CHIPPS

(Brother of No. 1204)

Draftsman and Engr.; B. S. in M. E.; b. Je 8, 1879, Sullivan, Ill.; s. Abia (b. Je 8, 1852, Clarksburg, W. Va.) and America (Lilly) Chipps (b. O 10, 1856, Sullivan, Ill.). Prepared in Sullivan H. S. Delta Tau Delta; Shield and Trident; Yoxan; Theta Nu Epsilon. Draftsman, 1903; Chief Draftsman, 1909; Asst. Chief. Engr., Am. Brake Shoe and Foundry Co., Mahwah, N. J. *Address,* 4516 W. 26th St., Chicago.

1483. HARRY AUGUSTUS COFFMAN

Manufacturer; LL. B.; b. My 30, 1879, Champaign; s. David Harrison (b. 1840, Lancaster, O.) and Sarah Ellen (Ruhl) Coffman (b. 1856, Rockford, Ill.). Prepared in Champaign H. S. Kappa Sigma; Phi Delta Phi. Dealer in Vehicles and Implements, Champaign, 1907; Wholesale Bus. in *do.,* Peoria, 1910; Mfg., mach. line, 1910—. Married Jessie Elizabeth Trotter, N 12, 1903. Children: Katherine Frances, b. D 16, 1904; Harriet Ellen, b. S 8, 1908; David Harrison, b. Je 9, 1910. *Address,* 1125 Knoxville Ave., Peoria.

1484. AGNES MARY COLE

Librarian; B. L. S.; b. My 9, 1873, Wheaton, Ill.; d. Jordon James (b. Ap 16, 1833, Mahopac, N. Y.) and Susan Phylora (Smith) Cole (b. Ja 2, 1850, Whitehall, N. Y.). Prepared in Wheaton H. S. B. S., Wheaton Coll., 1893. Reviser, Univ. of Ill. Lib. Sch., 1901-3; Catalog Libn., 1903-6; Libn., Lead, S. Dak., 1907-8; Lib. Cataloger, 1908-16; Sr. Asst., Univ. of Calif. Lib., 1916—. Mem., Epis. Church. *Address,* 2500 Bancroft Way, Berkeley, Calif.

1485. GUY RICHARD COLLINS

(Brother of No. 1117)

Draftsman; B. S. in M. E.; b. O 10, 1878, Mansfield, Ill.; s. William Grigsby (b. 1842, Ia.) and Eliza Catherine (Meliza) Collins (b. 1831, Ind.). Prepared in Univ. Acad. Mech. Struct. Draftsman, 1901-4; Whiting Fdy. Equipt. Co.; Baker Iron Works, Los Angeles, 1904-5; Edison Elec. Co., Los Angeles, 1905—. Married Zilda E. Clark, Ja 15, 1905, Farmer City, Ill. *Address,* Biggar, Sask., Can.†

1486. PHILIP ARTHUR CONARD

(Husband of No. 1275)

Ex. Sec., Y. M. C. A.; A. B. in L. & A.; b. N 9, 1875, Monticello, Ill.; s. Philip H. (b. Jl 13, 1840, Utica, O.) and Martha Orrilla (Davis) Conard (b. D 23, 1853, Clarkshill, Ind.). Prepared in Monticello H. S. and Univ. Acad. Y. M. C. A. Cabinet; Adelphic; Eng. Club; Orat. Assn.; Choral Soc. Gen. Sec., Univ. of Ill. Y. M. C. A., 1901-4; Asst. Sec., Stud. Volunteer Movement, New York City, 1905-6; Foreign Sec., Internat. Com., Y. M. C. A. of N. Y., Montevideo, Uruguay, 1906—; Ex. Sec., Continental Com., Y. M. C. A. of S. Am., 1916—. Auth.: Christian Pan-Americanism, 1914; Recreative Activities in Uruguay, *Playground,* D 1913. Delegate of Nat. Comn. of Phys. Educ. of Uruguay to Recreative Cong. of Playground and Recreative Assn. of Am., 1913. Mem., M. E. Church; Epworth League, Pres. Married Florence Mary Smith ('99), S 2, 1915, Rio Janeiro, Brazil. Children: Florence Elizabeth, b. Je 2, 1916; Lois Orrilla, b. Ag 16, 1918. *Address,* Avenida 18 de Julio 968, Montevideo, Uruguay.

1487. GEORGE MARSHALL CROSSLAND

(Brother of Nos. 4118, 5623)

Teacher; A. B. in L. & A.; b. Jl 11, 1878, Varna, Ill.; s. Hiram Venton (b. Ap 29, 1848, *do.*) and Cythia Lovenia (Broaddus) Crossland (b. My 6, 1847, Henry, Ill.). Prepared in Sheldon H. S. Pol. Sc. Club; Beta Gamma Sigma, 1912. Teacher, Mil. Acad., Bunker Hill, Ill., 1901-2; Indianapolis Schs., 1902-4; DeKalb H. S., 1904-7; Harvey, Ill., 1907-11; Stud., Univ. of Ill., 1911-13; Asst. Cashier, First Nat. Bank, Harvey, Ill., 1913-15; Teacher, Bookkeeping and Accounting, Shortridge H. S., Indianapolis, 1915—. *Address,* 516 E. 21st St., Indianapolis.

1488. WILLIAM LIEBRICK CROUCH

Min. Supt.; LL. B.; b. Ag 11, 1868, Rozetta, Ill.; s. W. A. M. Crouch. Prepared in Norm. H. S. *Address,* 1023 Pennsylvania Ave., Kansas City, Mo.†

1489. LAWRENCE EVERETT CURFMAN

(Husband of No. 1615)

City Engr.; B. S. in C. E.; b. Mr 1, 1880, near Hayes, Ill.; s. James Wesley (b. N 22, 1851, near Pittsfield, Ill.) and Maria Anne (Whitehead) Curfman (b. O 28, 1855, near Clyde, Ill.). Prepared in Tolono and Urbana H. Schs. Adelphic; Capt., Univ. Regt.; Tau Beta Pi; Final Honors. Teacher, 1901-3; Stud., Univ. of Ill., 1903-5; C. Engr., I. C. R. R., 1905; Rodman, I. C. R. R., Chicago, 1905; Draftsman, Ore. Short Line, Pocatello, Idaho, 1905; Levelman, C. M. & P. S. R. R., Bitter Root Mts., Idaho, 1905-6; Asst. Engr., San Jose & Santa Clara Co. R. R., San Jose, Calif., 1906-7; Engr., Union Traction Co., Santa Cruz, Calif., 1907-8; Asst. Engr., U. S. Reclamation Service, Orland, Calif., 1909; City Engr., Pittsburg, Kan., 1909—. Capt. Engrs., U. S. R., 1917; Maj., 314th Engrs., U. S R., 1917; Lt.

Col., *do.*, A. E. F., Je 12, 1918—; Returned to states, Mr 1919. Auth.: Tests of Sand and Lime Brick. Mem., Am. Soc. of Mun. Improvements; Kan. Engng. Soc.; assoc. mem., A. S. C. E. Married Winifred Sue Williams ('01), Jl 28, 1906, Urbana. Child, Lawrence Everett, Jr., b. Ap 13, 1909. *Address,* 406 W. Adams Ave., Pittsburg, Kan.

1490. MARY BELLE DAVIS

Teacher; A. B. in L. & A.; A. M., 1916; b. Philo, Ill.; d. Edward (b. Ap 15, 1831, Montgomeryshire, Wales) and Caroline D. (Markle) Davis (b. O 13, 1841, Waterloo, Mich.). Prepared in Urbana H. S. Y. M. C. A.; Kappa Alpha Theta. Taught, Rantoul, 1901-4; Urbana, 1904-5; Indianapolis Pub. Schs., 1905-6; H. S., Louisiana, Mo., 1906-8; Urbana, 1908-11; Muscatine, Ia., 1911-14; Teacher, H. S. Champaign, 1916—. *Address,* 608 S. Lincoln Ave., Urbana.

1491. NELLIE ELIZABETH DETRICK

Teacher; A. B. in L. & A.; b. F 19, 1879, Donovan, Ill.; d. Thomas Benton (b. Philadelphia) and Cordelia Edith (Hedge) Detrick (b. Hayden, Ind.). Prepared in Ill. Wesleyan Prep., Bloomington, Ill. Alethenai. Taught in Seymour, Ill., 1902-4; Tolono, 1905-7; Champaign, 1900—. *Address,* 401 W. Green St., Champaign.†

1492. GERTRUDE SEMPILL DILLON

(Sister of Nos. 1122, 3707)

Teacher; A. B.; b. Mr 6, 1871, Ash Grove, Ill; d. Henry (b. 1841, Ridge Farm, Ill.) and Rachael (Wagner) Dillon (b. 1845, Milford, *do.*). Prepared in Grand Prairie Sem. Y. W. C. A.; Alethenai; German Club. Teacher, St. Norm. Sch., Spearfish, S. Dak., 1901-3; *do.*, Lang. Dept., No. Ill. St. Norm. Sch., DeKalb, Ill., 1904-6; Grand Prairie Sem., 1907-8; Marion H. S., 1908-9; Eng., Ill. Woman's Coll., Jacksonville, Ill., 1909-10; Estacada, Ore., 1912; Mgr., farm and H. S. teacher, *do.*, 1914—. Mem., M. E. Church; Gen. Sec., Y. W. C. A., 1900-01, Univ. of Ill.; Woman's Club, Sheldon, Ill. Address, R. No. 1, Estacada, Ore.

1493. ROY HODGSON DILLON

Elec. Engr.; B. S. in E. E.; b. D 12, 1877, Normal, Ill.; s. Isaiah (b. My 25, 1834, Tazewell Co., Ill.) and Mary (Fisher) Dillon (b. Ag 23, 1836, *do.*). Prepared in Ill. St. Norm. Univ. Engng. Soc.; Track Team. Testing Dept., Gen. Elec. Co., Schenectady, N. Y., 1901-4; Gen. Engng. office work, 1904-12; installing equipment for hydro-elec. power plant, Santa Rosalia, Mex., 1912-13; *do.*, St. Louis office of Gen. Elec. Co., 1914-15; *do.*, high tension sub-station near Parral, Mex., 1915-16. Engr., Officer's Tr. Sch.; Capt., Co. A, 7th Regt.; *do.*, Co. C, 5th Regt.; *do.*, Co. B, 5th Regt., Camp A. A. Humphreys, Va.; Mustered out, Ja 1919. Mem., A. I. E. E. *Address,* 404 Broadway, Normal, Ill.

1494. EDWARD MURRAY EAST

(Husband of No. 2329)

Professor; B. S. in Chem.; M. S., 1904; Ph. D., 1907; b. O 4, 1879, DuQuoin, Ill.; s. William Harvey and Sarah Granger (Woodruff) East. Prepared in DuQuoin H. S. and Case Sch. of Applied Sc. Delta Kappa Epsilon; Phi Lambda Upsilon; Sigma Xi; Alpha Zeta. Stud. Asst., Chem., 1899-1901; Asst. Chem., Agr. Exp. Sta., Univ. of Ill., 1901-4; 1st Asst., Plant Breeding, *do.*, 1904-5; Agron., Conn. Agr. Exp. Sta., 1905-9; Asst. Prof., Exp. Plant Morphology, Harvard, 1909-14; Prof., 1914—. Auth.: Numerous scientific papers and monographs on physiol. chem., plant physiology, and plant genetics. Collaborator, Bur. Plant Indus., U. S. D. A., 1908—; Chm., Nat. Research Council, 1917; Editorial Bd., *Genetics,* 1916; *do., Botanical Abstracts,* 1918; mem., Coms. on Agr., Bot., and Botanical Raw Products; Am. Philosophical Soc.; Bot. Soc. Am.; Fellow, A. A. A. S.; Fellow, A. A. S.; New England Bot. Club. Married Mary Lawrence Boggs ('05), S 2, 1903. Children: Elizabeth Woodruff, b. S 3, 1904; Margaret Lawrence, b. Ag 26, 1907; Edward Murray, Jr., b. O 23, 1908 (died N 25, 1908). *Address,* 87 Robinwood Ave., Boston; *bus. add.,* Bussey Institution, Jamaica Plain, *do.*

1495. ROYAL SAMUEL ELDER

Lawyer; LL. B.; b. Jl 21, 1879, Farm Ridge, Ill., LaSalle Co.; s. Dr. S. S. (b. Pa.) and Rachel (Braden) Elder. Prepared in Streator H. S. Bar Assn., Wichita, Kan. Married Harriet Fornof, S 1, 1909, Streator, Ill. *Address,* 530 S. Topeka Ave., Wichita, Kan.; *bus. add.,* Suite 429, Beacon Bldg., *do.*†

1496. ARTHUR DONALDSON EMMETT

Research Chem.; B. S. in Chem.; A. M., 1905; b. D 19, 1879, Lee, Ill.; s. William Hewson (b. St. Catherine, Ont., Can.) and Susannah (Castleman) Emmett (b. *do.*). Prepared in Jennings Sem., Aurora, and Peoria H. Schs. Phi Lambda Upsilon; Sigma Xi. Biol. Chem., St. Water Sur., Univ. of Ill., 1901-2; with Armour & Co., Chicago, 1902-3; Nutrition Invest. Lab., Univ. of Ill., 1903-5; Assoc., Nutrition, *do.*, 1906-10; Asst. Chief, An. Nutrition, Ill. Agr. Exp., 1911-15; on leave, 1905-6, and 1915-16, Columbia; Instr., Biol. Chem., *do.*, 1915-16; Asst. Chief Nutrition, Univ. of Ill., 1916-17; Biol. Chem., Research Dept., Parke, Davis & Co., Detroit, 1917—. Auth.: The Chem. of Animal Feces, II; The Determination of Fatty Matter in Animal Feces by Ether and Carbon Tetrachloride, *Jour. A. C. S.*, 31, 6, pp. 693-695, 1909; biochemical papers in *Jour. A. C. A.*, and *Biol. Chem.; Bul. U. S. Dept. Agr.* and *Agr. Exp. Sta.*, Ill.; also various scientific articles, with Dr. H. S. Grindley and others, on the subject of nutrition, etc. Mem., M. E. Church; A. A. A. S., Fellow; Am. Acad. of Pol. and Soc. Sc.; Am. Soc. of An. Nutrition; Am. Soc. of Biol. Chems.; A. C. A.; Am. Breeders Assn.; Columbia Univ. Biochem. Assn., Collaborator on the Columbia Biochem. Bul.; Assn. of Official Agr. Chems.; Referee on the separation of nitrogenous bodies in meats for 1912; Public Health Assn.; Ill. Acad. of Sc. Married Clara May Bullard, F 10, 1910, Mechanicsburg, Ill. Children: Mary Alice, b. D 7, 1911; Edward Burton, b. Jl 16, 1914; Arthur Robert, b. Ap 7, 1917. *Address,* 1504 Phillip Ave., Detroit.

1497. CLARK HUGHES FELLINGHAM

Farmer; B. S. in Agr.; b. Ap 2, 1873, Mazon, Ill.; s. Warren C. (b. Mr 29, 1845, Utica, N. Y.) and Sarah E. (Tuisman) Fellingham (b. Mr 8, 1840, Louden Co., Va.). Prepared in N. W. Univ. Acad.; Knox Coll. Acad.; N. W. Univ., 1897-9. Agr. Club; Alpha Zeta. Married Bertha M. Benson, Je 27, 1906, Chicago. *Address,* Verona, Ill.†

1498. MASON McCLOUD FISHBACK

Teacher; A. B. in L. & A.; b. F 1, 1878, near Marshall, Ill.; s. James Madison (b. Ap 10, 1847, Clark Co., Ill.) and Orrel Virginia (Adams) Fishback (b. Ap 15, 1849). Prepared in Paris H. S. Adelphic; Der Deutsche Verein; Pol. Sc. Club; Y. M. C. A.; Class Day Historian. Teacher, Hist., H. S., Urbana, 1901-4; in bus., Roseland, La., 1904-6; Teacher, Hist., Union, H. S., Orange, Calif., 1906—. Auth.: Ill. Legislation on Slavery and Free Negroes, *Trans. Ill. Hist. Soc.*, 1904; several articles in *Hist. Teachers Mag.* Mem., M. E. Church; So. Calif. Hist. Teachers' Assn.; Am. Hist. Assn. Married Lenore Rose Fishback, Je 30, 1915, Charter Oak, Calif. (died Ap 19, 1917). *Address,* 261 N. Olive St., Orange, Calif.

1499. HATTIE BELLE FRAHM (FORNOF)
(Sister of No. 646)

LL. B.; b. My 15, 1879, Tuscola, Ill.; d. Hans (b. My 14, 1836, Schleswig-Holstein, Ger.) and Cynthia A. (Abbott) Frahm (b. D 13, 1841, Tuscola, Ill.). Prepared in Tuscola H. S.; N. W. Univ., 1898-1900. Married George Norris Fornof, Ap 8, 1903, Tuscola, Ill. *Address,* Streator, Ill.†

1500. CHARLES WILBUR FRANKS

Sch. Supt.; A. B. in L. & A.; b. Ag 1, 1876; s. George W. (b. Brookville, Ill.) and Clara (McCullough) Franks. Prepared in Lanark H. S. Taught in Philippine Insular Gov., 1901-10; Div. Supt., Schs., 1910-18; Supt., Philippine Norm. Sch., Manila, 1918—. Married Mame Harrington, O 6, 1906, Lanark, Ill. Children: Sarah Margaret, b. Ag 30, 1909; Clara Helen, b. Jl 11, 1911. *Address,* Manila, P. I.

1501. NELLIE MAY FRAZEY (VINES EAGELSTON)
(Wife of No. 2533; Sister of No. 1131)

Teacher; A. B. in L. & A.; b. S 30, 1878, Nickerson, Kan.; d. Frederick Lauderbach (b. Jl 24, 1840, Everett, Pa.) and Parmelia Jane (Hanks) Frazey (b. Jl 8, 1844, *do.*). Prepared in Urbana H. S. Alethenai, Pres.; Y. W. C. A. Cabinet; Watcheka League. Teacher in Primary, Tuscola, Ill., 1901-2; *do.,* Bushnell H. S., 1902-3; Sheboygan, Wis., 1903-5; Prin., Tp. H. S., Rolling Prairie, Ind., 1910-11; Prin., H. S., Villa Grove, Ill., 1911-12; Eng. teacher, H. S., Urbana, 1912-13; pvt. kindergarten, 1916—. Mem., Women's Club; Pythian Sisters; O. E. S.; Presby. Church; Mothers' Club; Civics Club. Married Edgar James Vines ('05), Ag 16, 1905, Urbana (died Je 23, 1909); Frank Ward Eagelston, Ja 4, 1913. Children: Quentin Corot, b. Je 4, 1906; Alicia Nelletta, b. O 13, 1909; Robert Browning, b. Ja 7, 1914. *Address,* 1307 Main St., Urbana.

1502. FRANK GEORGE FROST

Gen. Supt., Power Co.; A. B. in M. E.; b. F 1, 1872, Gays, Ill.; s. Samuel George (b. Ag 3, 1842, Portage Co., O.) and Nancy L. (Gammill) Frost (b. F 19, 1845, Moultrie Co., Ill.). Prepared in Univ. Acad. Sigma Alpha Epsilon; Tau Beta Pi; Mgr., *Illio.* Draftsman and Supt., Erection, A. L. Ide & Sons, Springfield, 1901-3; Chief Draftsman, Rarig Engng. Co., Columbus, 1903-4; Chief Draftsman, Sheffield Cor. Co., Three Rivers, Mich., 1904-6; Engr., The W. K. Palmer Co., Kansas City, Mo., 1906-7; Engr., Am. Cities Co., Birmingham, Ala., Little Rock, Ark., New Orleans, La., Houston, Tex., 1907-15; Gen. Supt., Houston Lighting and Power Co., Houston, Tex., 1915-18; Gen. Supt., New Orleans Railway & Light Co., 1918—. Married Cornelia Harlow, Je 1, 1904, Janesville, Wis. (died D 1906); Daisy Hargrove, Je 8, 1910, Florence, Ala. *Address,* New Orleans Railway & Light Co., Houston, Tex.

1503. EDWARD JAMES FUCIK

Engineer; B. S. in C. E.; b. Ja 26, 1880, Chicago; s. Frank (b. 1850, Bernarditz, Bohemia) and Anna (Kakuska) Fucik (b. 1850, Chicago). Prepared in Chicago Eng. H. S. and Man. Tr. Sch. Civ. Engr., Const. San. Dist. of Chicago, five yrs.; with George M. Jackson, two yrs.; Great Lakes Dredge & Dock Co., three and one half yrs.; Paige Iron Works, one half yr.; Designing Engr., High Pressure Water System, Chicago, 1904 (not built); Engr., Bridge Foundation on which steel sheet piles were first used in U. S.; Asst. Gen. Mgr., Great Lakes Dredge & Dock Co., Chicago; Designer and Contr. of largest concrete dry dock on Great Lakes. Auth.: Steel Cofferdams in Chicago Riv., *Technograph,* pp. 94-102. Mem., West. Soc. of Engrs.; Assoc. Mem., A. S. E.; Nat. Geog. Soc.; I. O. O. F.; A. F. A. M.; Shrine; Univ. Club; Medinah Temple; Oriental Consistory 32d degree. Married Agnes M. Montford, S 3, 1912, Marquette, Ill. Children: Edward Montford, b. 1914; Frank Montford, b. 1917. *Address,* 3852 N. Hamlin Ave., Chicago.

1504. GRACE ANN GARNETT (HOBBLE)
(Wife of No. 1524; Sister of Nos. 950, 2098, 3373, 3745, 4670)

A. B. in L. & A.; b. Ap 14, 1877, St. Mary's, Ill.; d. Robert Kirtley (b. Ag 4, 1844, *do.*) and Annie Elizabeth (Hunter) Garnett (b. O 19, 1845, Catasauqua, Pa.). Prepared at Carthage Coll. Acad. Alethenai. Prin., H. S., Plano, Ill., 1901-5; Teacher, Lat. and Hist., Prescott H. S. Married Arthur Casson Hobble ('01), Je 29, 1907, Plymouth, Ill. Children: Harlan Garnett, b. F 3, 1909; Flora Eloise, b. Ag 29, 1911. *Address,* Rushville, Ill.†

1505. HENRY ALLEN GLEASON
(Brother of No. 4674)

Professor and Botanist; B. S. in Sc.; A. M., 1904; b. Ja 2, 1882, Dalton City, Ill.; s. Henry Milton (b. Ag 21, 1838, Akron, O.) and Alsina Belle (Magruder) Gleason (b. D 13, 1858, Coshocton, O.). Prepared in Decatur H. S. Ph. D., Columbia, 1906. Gamma Alpha; Nat. Hist. Soc.; Sec. and Treas., Field Club; Sergeant at Arms, Fresh. class; Sec., Sr. class, 1st Sem.; Treas., 2d Sem.; *Illini* staff. Asst., Bot., Univ. of Ill., 1901-3; Instr., summer, 1901; Instr., Bot., Univ. of Ill., 1903-4; Fellow, O. St. Univ., 1904-5; Ecologist, Univ. of Mich.; Museum Expedition to Isle Royale, summer, 1905; Instr., Bot., Univ. of Ill., 1906-9; Special Asst., Mo. Botanical Garden, summer, 1904; Investigation of inland sand dunes for Botanical Soc. of Am., summer, 1908; Assoc., Bot., Univ. of Ill., 1908-10; Asst. Prof., Bot., Univ. of Mich., 1910-16; Assoc. Prof., *do.,* 1916—; Dir., Biol. Sta., *do.,* 1913-15; Dir., Botanical Gardens and Arboretum, *do.,* 1915—; New York Botanical Garden, 1918—. Has made various contributions to botanical sc., especially taxonomy, ecology, and phytogeography, 1903. Auth.: About forty articles, ranging in size from one to 160 pp., and dealing with various subjects in plant ecology, phytogeography, and systematic bot.; these embody results of original investigation, 1901—; Spring Flora (with W. A. Kellerman and J. H. Schaffner) 188 pp., 1906. Mem., Congr. Church; Nat. Geog. Soc.; Sigma Xi; Torrey Botanical Club; Univ. Club (Ill.) charter mem., 1910; Ill. Acad. of Sc., charter mem., 1910; Botanical Soc. of Am.; A. A. A. S., mem., 1901-7; fellow, 1907; Mich. Acad. of Sc.; Research Club of Univ. of Mich.; Assn. of Am. Geographers; Ecological Soc. of Am.; Am. Assn. of Univ. Profs. Married Eleanor Mattei, Je 9, 1915, Fresno, Calif. Children: Henry Allen, Jr., b. Ap 18, 1917; Anne, b. N 25, 1918. *Address,* Bronx Park, New York Botanical Garden, New York City.

1506. JOSEPH HINCKLEY GORDON
(Brother of No. 5162)

Lawyer; A. B. in L. & A.; A. M., 1901; LL. B., 1906; b. O 7, 1879, Vandalia, Ill.; s. Joseph Allen (b. F 2, 1847, Vandalia, Ill.) and Mary Abby (Hinckley) Gordon (b. Ag 5, 1854, Boston). Prepared in Fort Collins (Colo.) H. S. Delta Kappa Epsilon; Phi Delta Phi; Theta Kappa Nu; Phi Beta Kappa; Eng. Club; Oratorical Assn.; Philomathean; Pol. Sc. Club; Class Pres.; Assoc. Ed., *Illio; Illini* Staff. H. S. Prin., 1901-3; Instr., Univ. Acad. and Stud. in Coll. of Law, 1903-6; Atty., 1906—. Auth.: Pamphlet on Ill. Ry. Legislation and Commerce Control since 1870, *Univ. of Ill. Studies,* 1904, 81 pp. Married Mary Louise Obermiller, O 16, 1906, Mt. Pulaski, Ill.

Children: Joseph Harold, b. Mr 31, 1909; Frederick William, b. D 4, 1910; Robert Bruce, b. O 18, 1914. *Address,* 1708 N. Junett St., Tacoma, Wash.; *bus. add.,* 1204-1208 Nat. Realty Bldg., *do.*

1507. HOWARD TYLER GRABER

Chemist; B. S.; b. D 29, 1880, Peoria; s. Robert (b. Ag 5, 1850, Peoria) and Myra Ocelia (Hagerty) Graber (b. Jl 4, 1860, *do.*). Prepared in Peoria H. S.; B. S., Mass. Inst. Tech., 1903. Chemist Club. Research and Anal. Chem. with Parke, Davis & Co., 1903-10; Chief Chem., Rey Chem. Co., 1910-14; *do.,* Digestive Ferments Co., Detroit, 1914—. Auth.: Some Observations upon the Assay of Digestive Ferments, *Jour. A. C. S., Jour. Ind. and Engng. Chem.,* D 1910; Influence of Size and Shape of Bottles in Assay of Pepsin, *Jour. Am. Pharm. Assn.,* D 1913; Lab. Studies on Malt Extract, *Jour. Ind. and Engng. Chem.,* 1915; Pharmacopocial Methods for Digestive Ferments and An. Products of the Different Countries, *Jour. Am. Pharm. Assn.,* Je 1915; Pepsin—A Resumé of Tests, *Jour. Ind. and Engng. Chem.,* Vol. 8; various other articles. Charter mem., and Pres., Detroit Soc. of Chems.; Pres. and Councilor, A. C. S.; A. F. A. M.; Am. Pharm. Soc.; Detroit Yacht Club; St. Paul's Epis. Church, Peoria; Detroit Bd. of Commerce; Palestine Lodge; Detroit Ath. Club; Com. Standards and Deterioration, Am. Drug Mfrs. Assn. Married Muriel Strevell, Ag 20, 1910, Port Huron, Mich. Child, Howard Tyler, Jr., b. Ja 4, 1914. *Address,* 470 Atkinson Ave., Detroit.

1508. *FRANCES MYRTLE GREEN (HOAGLAND)

(Wife of No. 1232)

A. B. in L. & A.; b. Jl 20, 1880, Danville, Ill.; d. Francis M. (b. D 25, 1846, Pittsboro, Ind.) and Kansas (Clark) Green (b. Ag 12, 1856, *do.*). Prepared in Univ. Acad. Y. W. C. A. Married John King Hoagland ('99), F 12, 1902, Urbana. Children: Max, b. Ag 2, 1904; Karl, b. N 20, 1907. Died D 23, 1908, Hartland, Wis.

1509. CHARLES THOMAS GREENE

Broker; A. B. in L. & A.; b. D 24, 1878, Brooklyn, N. Y.; s. Charles Edwin (b. O 31, 1846, Union, Me.) and Mary Ellison (Thomas) Greene (b. My 4, 1859, St. Johns, N. B.). Prepared in Eng. H. and Man. Tr. and Englewood H. S. Solicitor for Central Union Tel. Co., Chicago, 1902; Salesman, D. R. James & Bro., N. Y., 1903; Clerk, Nelson Morris & Co., Chicago, 1904; newspaper writer; *Inter Ocean,* Chicago, *Pioneer Press,* St. Paul, *The Evening Tribune,* Minneapolis, and *Brooklyn Daily Eagle,* Brooklyn, N. Y. Auth.: Robinson Crusoe's Father, an adv. pamphlet of 20 pp., written and copyrighted for the Williamsburgh Savings Bank, Brooklyn; printed on Eagle Press in Je 1910 to signalize centenary of founding of the first Savings Bank among English speaking peoples, Edinburgh Savings Bank; distributed at Internat. Thrift Conf., Edinburgh, Je 8, 9, 10, 1910, bound in full morocco; The River of Diamonds, translation from de Maupassant and lyrics in *Wayside Tales,* 1904-5; Systematic Savings, reprint of address delivered at Annual Convention, N. Y. St. League Saving and Loan Assns., 1911, in *Investments* of *Ag.* and *Bankers' Mag.* of S 1911, monthly, published by Bankers Pub. Co.; Ed., Market literature issued by Shonnard Mills & Co. Mem., New York Stock Exchange. Married Anna Eliza Church, Je 8, 1910, Chicago. Child, Leroy Thomas Greene, b. Jl 3, 1912. *Address,* 120 Broadway, New York City.

1510. HENRY NORMAN GRIDLEY

(Brother of No. 3386)

Sch. Prin.; A. B. in L. & A.; A. M., 1902; LL. B., 1906; b. My 17, 1881, Virginia, Ill.; s. James Norman and Frances (Hill) Gridley. Prepared in Virginia H. S. Alpha Tau Omega; Theta Kappa Nu; John Marshall Club of Columbia; Fellowship in Hist., Univ. of Ill., 1901. Instr., Hist., H. S., Charleston, 1902; Stud. of Law, Columbia, 1903-4; Ill., 1905-6; Practiced law, East St. Louis, Ill., 1906-7; Instr., Broadway H. S., Seattle, 1907-14; Prin., Daniel Bagley Sch., Seattle, 1914-17; Prin., West Seattle Sch., Seattle, 1917—. Married Mary W. Dickie, D 17, 1910, Seattle. Child, John Norman, b. N 19, 1911. *Address,* 1928 46th Ave., S. W., Seattle; *bus. add.,* West Seattle Sch., *do.*

1511. AUGUSTUS HAROLD GRISWOLD

Elec. Engr.; B. S. in E. E.; b. S 29, 1879, Milo, Ill. Prepared in Princeton H. S. Class Pres.; Tennis Championship. Elec. Engr. with West. Elec. Co., Chicago, 1901-5; The Pac. States Telephone & Telegraph Co., San Francisco, 1905. Lt. Col., U. S. A., A. E. F., France, 1918. Returned to states, 1919. *Address,* 461 Market St., San Francisco.†

1512. LEWIS EDWIN GRISWOLD

Farmer; B. S.; b. Jl 5, 1876, White Hall, Ill.; s. Damon (b. O 31, 1855, *do.*) and Edna (Baldwin) Griswold (b. Mr 29, 1856, *do.*). Prepared in White Hall H. S. and Univ. Acad. Kappa Sigma; Alpha Delta Sigma; Shield and Trident. Farming until spring of 1903; Bur. of Soils, U. S. Dept. of Agr., 1903-4; Farming. Auth.: With T. D. Rice, of Soil Sur. of the New Orleans Area; Soil Sur. of Acadia Parish, La., Pub. by U. S. Dept. of Agr. *Address,* Blue Mound, Ill.

1513. ARTHUR RAYMOND HALL

Lawyer; LL. B.; A. B. and A. M., 1902; b. Tonica, Ill.; s. Francis Marion (b. Me.) and Addie (Kelly) Hall (b. O.). Prepared in Pub. Sch., East Lynn, Ill. Philomathean; Eng. Club; German Club; Y. M. C. A.; Phi Delta Phi; Football Capt., 1900; Baseball; Phi Beta Kappa; on Class Day Program; Grad. Football Coach, Univ. of Ill. Sec., St. Bd., Highway Advisers. Practicing Law, 1902—. *Address,* Daniel Bldg., Danville, Ill.

1514. EDNA ROSE HAMMERS (RAY)

(Wife of No. 1165; Sister of Nos. 1137, 1515, 2409)

A. B.; b. 1877, Secor, Ill.; d. Morgan (b. 1838, Greene Co., Pa.) and Rosetta Jane (Gibson) Hammers (b. Moundsville, W. Va.). Prepared in Champaign H. S. Eng. Club; French Club; Y. W. C. A. Taught, 1900-3. Mem., Imperial C. L. S. C.; Univ. Club; Baptist Church; The Contemporary Club. Married George Joseph Ray ('98), Je 23, 1903, Champaign. Children: Lilian Rosalind, b. N 2, 1904; Gwendolen, b. Ap 24, 1910; Wilhelmine, b. F 12, 1913; George Joseph, Jr., b. F 25, 1914. *Address,* 59 N. Arlington Ave., East Orange, N. J.

1515. JESSE HAMMERS

(Brother of Nos. 1137, 1514, 2409)

Farmer; A. B. in L. & A.; b. D 20, 1870, Secor, Ill.; s. Morgan Buckingham (b. Jl 11, 1838, Greene Co., Pa.) and Rosetta Jane (Gibson) Hammers (b. Je 20, 1841, Moundsville, W. Va.). Prepared in Univ. Acad. Philomathean; Y. M. C. A. Dir., Educ. Ry. Y. M. C. A., Scranton, Pa., 1906-7; Farmer, Pine City, Minn., 1907—; Co. Commissioner, Pine Co., Minn., 1914—. Married Julia Tucker, Je 25, 1902. Children: Imogene Elizabeth, b. Ap 10, 1903; Helen Rose, b. F 8, 1905; Morgan B., b. Ag 21, 1913. *Address,* Pine City, Minn.

1516. GEORGE MIFFLIN HARKER
(Brother of No. 1346)

Lawyer; LL. B.; b. Ag 23, 1875, Vienna, Ill.; s. Oliver Albert (b. O.) and Sidney Ann (Bain) Harker (b. Vienna, Ill.). Prepared in So. Ill. Norm. Univ. Phi Delta Theta; Phi Delta Phi. Ill. Nat. Guard, 1894-7. Mem., Metropolitan Club; "Why" Club; B. P. O. E.; K. of P.; Master in Chancery of Jackson Co., Carbondale, 1903-5. Married Jessie Reynolds, Mr 11, 1905, Carbondale, Ill. *Address*, 266 S. Benton Way, Los Angeles; *bus. add.*, 525 Byrne Bldg., Los Angeles.†

1517. *DALE STUART HARRISON

Editor; B. S.; b. F 1, 1876, Sterling, Ill.; s. William N. (b. Steuben Co., N. Y.) and Jennie Hyde (Gates) Harrison (b. Bradfort, Vt.). Prepared in Wallace H. S., Sterling, Ill. Sigma Chi; C. E. Club. Resident Engr., Arapahoe, Okla.; Ed. and Prop., *San Augustine Tribune* and Ed. Center (Tex.) *News and Champion*. Married Bernice Harrison, N 22, 1905, San Augustine, Tex. Children: Dorothy Bernice, b. Ag 20, 1907; Harriet Jane, b. F 17, 1909; Edward Stuart, b. D 1, 1910. Died S 1914, San Augustine, Tex.

1518. GUY RUSSELL HARTRICK
(Brother of Nos. 1347, 1519)

Army Officer; B. S.; Ph. C.; b. Ag 25, 1880, Urbana; s. Henry (b. Mr 30, 1830, Ger.) and Emily (Taylor) Hartrick (b. Ag 6, 1840, Pittsfield, Ill.). Prepared in Urbana H. S. and Univ. Acad. Ph. G. and Ph. C., N. W. Sch. of Phar., 1902. Phi Delta Chi, N. W. Univ. Capt., Ord. Dept., U. S. A. Married Bess B. Crites, Mr 8, 1909, Omaha, Neb. Child, daughter, b. Je 1912. *Address*, 718 S. Market St., Urbana.

1519. LOUIS EUGENE HARTRICK
(Brother of Nos. 1347, 1518)

Phys. and Surg.; B. S.; b. Mr 12, 1878, Sadorus, Ill.; s. Henry (b. Mr 30, 1830, Ger.) and Emily (Taylor) Hartrick (b. Ag 6, 1840, Pittsfield, Ill.). Prepared in Urbana H. S. and Univ. Acad. Ph. G. and Ph. C., N. W. Univ., 1902; M. D., *do.*, 1910. Phi Chi; Nu Sigma Nu; Philomathean; Nat. Sc. Club; Chem. Club. Pharm. and Dealer in Gen. Merchandise; Phys. and Surg. Mem., Ill. St. Med. Soc.; A. M. A.; Champaign Med. Soc. *Address*, Seymour, Ill.†

1520. CARL J. HAYS
(Brother of No. 1139)

Ranchman and Civ. Engr.; B. S. in C. E.; b. Mr 22, 1878, Sidney, Ill.; s. Edmund (b. O 15, 1848, Jeffersonville, O.) and Mary C. (Smith) Hays (b. My 9, 1849, *do.*). Prepared in Sidney H. S. Pioneer work for So. Pacific Ry., 1901-7; C. E. for Fountain Head Drainage Dist., 1908; City Engr., Champaign, 1911; Chief Engr., Kankakee and Urbana Traction Co., 1911-13; Drainage Engr., Urbana, 1913-16; Irrigation Engr., and cattle and wheat ranch, Missler, Kan., 1916—. Mem., A. F. A. M.; R. A. M.; K. T. Married Hattie Rosella Davis, Ag 4, 1908, Champaign. Children: Edmund Davis, b. O 1, 1913; Carl J., b. Jl 24, 1918. *Address*, Missler, Kan.

1521. LAWRENCE SEYMOUR HEATH

Real Est., Abstract and Ins.; A. B.; b. N 29, 1869, Crawford Co., Ill.; s. Milton (b. 1830, Lawrence Co., Ill.) and Ann (Waldroup) Heath (b. 1837, Crawford Co., *do.*). Prepared in Danville Central Norm. Coll. A. B., Austin Coll., 1896. Supt., Edinburg Schs., 1901-2; teacher, Latin and Greek, Austin Coll., Effingham, Ill., 1898-1900, 1902-3; Supt., Schs., Edinburg, Ill., 1901-2, 1903-7; Prof., Math., Carthage Coll., Carthage, Ill., 1907-8; Asst. Postmaster, Robinson, 1908-18; Real Est., Abstract, and Ins., Robinson, Ill., 1918—. Married Clara Ella Frye, S 14, 1892, Flat Rock, Ill. Children: Bayard, b. O 7, 1893; Edward Everett, b. N 5, 1895; Ruby Ethel, b. Mr 26, 1898; Virgil, b. Je 24, 1900; Vernon Lawrence, b. Mr 13, 1906; Mary Catherine, b. Jl 25, 1915. *Address*, Robinson, Ill.

1522. BYRON WALLACE HICKS

Contractor; B. S. in C. E.; b. S 20, 1877, Warren, Ill.; s. William Solomon (b. Ja 1, 1833, Bodmin, Cornwall, Eng.) and Rosetta (Tear) Hicks (b. O 16, 1839, LeRoy, O.). Prepared in Warren H. S. and Warren Acad. Phi Gamma Delta; Tau Beta Pi. Asst. Engr., C. B. & Q. R. R., 1901; Office Engr., Frisco System, Fayetteville, Ark., 1902; Const. Engr., W. & M. R. R., 1902-4; Gen. Mgr., Babel Lead Min. Co., 1904-7; Chief Engr., W. & M. R. R., 1907-8; Contr., Waterworks, Rys., and Highways, 1908—. Married Gertrude L. Copeland, N 1, 1904, Vulcan, Mich. Children: Byron Wallace, b. N 15, 1905; Franklin Copeland, b. Ag 14, 1907; Lucy Ann, b. My 7, 1913. *Address*, 690 Frederick Ave., Milwaukee, Wis.

1523. *IDA HINKLE

A. B. in L. & A.; b. Ja 9, 1875, Bement, Ill. Prepared in Bement H. S. Eng. Club; Phi Beta Kappa, 1910. Died Ap 8, 1918, Urbana.

1524. ARTHUR CASSON HOBBLE
(Husband of No. 1504)

Elec. Engr.; B. S. in E. E.; M. S., 1911; b. Ja 9, 1880, Glasford, Ill.; s. Henry (b. Glasford, Ill.) and Flora Jane (Bolton) Hobble (b. Altoona, Pa.). Prepared in Augusta H. S. E. E. Soc.; Track team, "I"; Class Football; Y. M. C. A.; Ath. Assn. With Gen. Elec. Co., Schenectady, in testing Dept. and Switchboard Drafting; Prof., Fessenden Wireless Telegraphy, Fortress Monroe; Elec. Engr., Mysore St. Govt., Cauvery Power Scheme, India, as const. and elec. engr., in connection with the 10,000 H. P. Cauvery River Power Scheme; Elec. Const. Engr., S. Pearson & Son on Conchos River Hydro-elec. Project at La Boquilla, Mex.; in home office of Gen. Elec. Co., 1910. Auth.: The Largest Hydro-elec. Development in Southern Asia, *Elec. Review*, 1905. Mem., Am. Electro-Chem. Soc.; Assoc. mem., A. I. E. E. Married Grace Ann Garnett ('01), Je 29, 1907, St. Mary's, Ill. Children: Harlan Garnett, b. F 3, 1909; Flora Elouise, b. Ag 29, 1911. *Address*, Rushville, Ill.; *bus. add.*, LaBoquilla Sta., Rosalia, Chihuahua, Mex.

1525. FRANK HAMILTON HOLMES

Real Estate; LL. B.; A. B., 1903; b. N 21, 1877, North Henderson, Ill.; s. David Newton (b. Ag 25, 1843, *do.*) and Mary Elizabeth (Mathers) Holmes (b. N 15, 1849, Orangeville, Ind.). Prepared in Knox Acad. B. S. Knox Coll., 1897. Beta Theta Pi; Phi Delta Phi. Prin., N. Henderson H. S., 1897-8; Instr., Law of Real and Personal Property, Univ. of Ill., 1901-2; Real Est. Bus. Married Frances Julia Kerenski, Ag 16, 1913, Chicago. *Address*, 1819 Columbia St., Houston, Tex.; *bus. add.*, 1017 Carter Bldg., *do.*

1526. MABEL HOPKINS (HUBBARD)
(Wife of No. 1233)

A. B. in L. & A.; b. O 6, 1877, Irvington, Ind.; d. John O'Kane (b. 1843, Ind.) and Eliza Ellen (Martin) Hopkins (b. 1846, *do.*). Prepared in Indianapolis H. S. Chi Omega; Alethenai; German Club; Y. W. C. A.; Class Prophet. Mem., Woodlawn Woman's Club; Assn. Coll. Alumnae; V. P., Univ. of Ill. Alumni Assn. of Chicago, 1908. Married George Wallace Hubbard ('99), S 11, 1901, Indian-

apolis. Children: Elizabeth Edna, b. My 20, 1905; Mabel Lois, b. S 4, 1913. *Address*, 222 Iowa St., Oak Park, Ill.

1527. CHARLES ALBERT HOPPIN

Pres., Engng. and Const. Co.; B. S. in M. E.; b. Ap 13, 1878, La Crosse, Wis.; s. Albert and Annabelle (Clifton) Hoppin (b. West Anna, Ill.). Prepared in West Aurora H. S. Adelphic. Erecting Engr., Allis Chalmers Co., 1905; Asst. Dist. Supt., Erection with hdqtrs. at New York, 1907; Chief Engr., Peoria Gas & Elec. Co., 1911; Gen. Supt., Elec. & Heating Depts., Peoria Gas & Elec. Co., 1911-13; Hoppin and Rich, Engrs. and Constructors, 1913-16; Pres., C. A. Hoppin & Co., 1916—. Mem., Peoria Lodge No. 15, A. F. A. M.; *do.* Chap. No. 7, R. A. M.; *do.* Commandery No. 3, K. T.; Mohammed Temple, A. A. O. N. M. S.; Creve Coeur Club, Peoria; A. S. M. E., Pres., 1911; Rotary Club, Peoria. Married Jessie Cramer, Je 1, 1905, Champaign. Children: Bessie Cramer, b. Mr 9, 1908; Charles Albert, Jr., b. S 15, 1911; John Harlow, b. Mr 24, 1913. *Address*, 1707 Columbia Terrace, Peoria; *bus. add.*, 609 Central Nat. Bank Bldg. *do.*

1528. HARLAN HOYT HORNER

Dean and Director; A. B.; b. My 4, 1878, Moravia, Ia.; s. Eugene Brandon (b. S 30, 1845, Lake Geneva, Wis.) and Susan Cordelia (Sears) Horner (b. Ja 18, 1852, Zanesville, O.). Prepared in Cerro Gordo H. S. A. M., N. Y. St. Coll. for Teachers, 1915. Sigma Alpha Epsilon; Phi Beta Kappa; Philomathean; Orat. Assn.; Eng. Club; Ill.-Ind. debating team, 1898-99; representated Univ. in Central Orat. League, 1901; Hatchet Orator for Jrs., 1900, and for Srs., 1901; Roast Ed., *Illio.* Instr., Rhet., Univ. of Ill., 1901-2; Sec. to Pres. Draper, 1902-4; Sec. to Comn. of Educ., St. of N. Y., 1904-7; Chief Adm. Div., N. Y. St. Educ. Dept., 1907-10; Chief Examinations Div., 1910-15; Dir., Examinations and Inspections, 1915-17; Dean, N. Y. St. Coll. for Teachers, and Dir., Summer Session, 1917—; Prof., Educ., *do.*, 1917—; traveled in Europe, 1911; lectured at educ. meetings and served as Four Minute Man; Adjt., N. Y. St. Coll., Teachers' Intercollegiate Intelligence Bur., 1918. Auth.: Three biogs. in Great Am. and Eng. Auths., edited vol. of addresses by Andrew S. Draper on Am. Educ., 1909; five articles published by N. Y. St. Educ. Dept.; articles in *Sch. News, Univ. of Ill. Alumni Quarterly, Proc. of Associated Principals, Jour. N. Y. St. Teachers' Assn., Proc. of N. Y. St. Hist. Assn., Sch. and Soc., Proc. of Second Pan-Am. Sc. Cong., St. Service Mag.* Mem., A. F. A. M.; Deacon, First Presby. Church; Univ. Club; Aurania Club, Albany, N. Y.; N. Y. St. Hist. Assn.; Nat. Geog. Soc.; N. Y. St. Teachers' Assn.; Rotary Club; Pres., Upper Hudson Assn. of Phi Beta Kappa, 1917-18; V. P., Nat. Assn. H. S. Supvrs. and Insps., 1917-18. Married Gioga Dagmar Gaston, S 15, 1904, Cerro Gordo, Ill. *Address*, 872 Lancaster St., Albany, N. Y.

1529. OSCAR LLOYD HOUSEL

Elec. Engr.; B. S. in E. E.; b. Jl 5, 1877, Galesburg, Ill.; s. William Harrison and Martha (Hougham) Housel. Prepared in Galesburg H. S. M. E. and E. E. Soc.; Army and Navy Club; Adj., Univ. Regt., 1899; Lt. Col., *do.*, 1900. Testing Dept., Gen. Elec. Co., Ft. Yates, N. Dak., 1902; Post Elec., Ft. Yellowstone, Wyo., 1902; Elec. Engr. and Draftsman, Supervising Arch., Treas. Dept., 1905; Elec. Draftsman, Bur. Yards & Docks, Navy Dept., 1906; Purchasing Agt., W. R. Grace & Co., N. Y. City, 1908; Agt., West. Elec. Co., Baltimore, 1909; Mgr., Emporia Hydro-Elec. Power Corp., 1910; Supt., Alexandria Elec. Co., Alexandria, Va., 1911; Supt., Arlington Elec. Co., Clarendon, Va., 1912—; Asst. Elec. Engr., Dist. of Columbia. In U. S. Army Hosp. Corps; served in invasion of Porto Rico, 1898; Capt., Engng. Corps, 1917. Married Marion Alberta Nelson, Je 1904, Vineland, N. J. Child, Robert Harrison, b. Jl 3, 1905. *Address*, Clarendon, Va.

1530. CLARA ELIZABETH HOWARD

Librarian; B. L. S.; b. O. 24, 1879, Bloomington, Ill.; d. Theodore Norman and Lillias Celina (Capen) Howard. Prepared in Lafayette (Ind.) H. S. Kappa Kappa Gamma. Libn., Carnegie Lib. of Pittsburgh, Wylie Ave. Branch; *do.*, Pittsburgh, 1901-16; *do.*, Schenley H. S. *do.*, 1916—. Auth.: The Lib. and the Foreigner, *Lib. Notes*, Vol. 3, 1910, pp. 12-16; The Relation of a Branch Lib. to its Dist., *Am. Lib. Assn. Proc.*, 1911, pp. 109-112, Vol. 5, No. 4; The Mod. H. S. Lib., *Pa. Lib. Notes*, Vol. 9, No. 1, 1917, pp. 2-4; Orgn. of a Mod. H. S. Lib., *A. L. A. Proc.*, 1917, pp. 176-179; The Schenley H. S. Lib., *Pub. Libs.*, Vol. 23, No. 2, 1917, pp. 67-69. Mem., Pittsburgh Alumnae Assn. of Kappa Kappa Gamma; Pittsburgh Pan-Hellenic Assn.; Am. Lib. Assn.; Keystone St. Lib. Assn.; Pa. St. Educ. Assn.; N. E. A. *Address*, 5546 Darlington Rd., Pittsburgh; *bus. add.*, Schenley H. S., *do.*

1531. *JOSEPH HOWARD

Lawyer; LL. B.; b. Ap 25, 1874, Augusta, Ky.; s. Ruben Lee (b. 1839, Augusta, Ky.) and Eliza Franklin (Laughlin) Howard (b. 1848, *do.*). Prepared in Clinton H. S. Mem., Laramie Co., Bar Assn. Died Jl 28, 1906, Ft. Collins, Colo.

1532. WALLACE GEORGE HUMPHREY

Lawyer; LL. B.; b. Ap 22, 1878, Hamilton, Ill.; s. E. H. (b. D 10, 1836, Charlestown, N. Y.) and Hattie C. Humphrey (b. My 23, 1849, Hamilton, Ill.). Prepared in Hamilton and Keokuk H. S.; Univ. of Ia. Philomathean; Ill.-Ind. Debating Team, 1900-1. Atty. at law, 1901; Supvr., Monticello Tp. *Address*, Hamilton, Ill.†

1533. HARRY EDGAR HUNTER

(Brother of No. 1706)

Architect; B. S. in Arch.; b. Ap 2, 1878, Newton, Ia.; s. George Beatty (b. Je 18, 1840, Carrollton, O.) and Susan Amelia (Dunklee) Hunter (b. F 4, 1843, Pittsford, Vt.). Prepared in Newton (Ia.) H. S. Alpha Tau Omega; Alpha Delta Sigma; Shield and Trident. Attended Ia. St. Coll., 1895-7. Mem., Cedar Rapids Country Club. Married Jane Ellen Van Buren, Je 30, 1909, Cedar Rapids, Ia. *Address*, 1955 Blake Blvd., Cedar Rapids, Ia.; *bus. add.*, 503 Security Bank Bldg., *do.*

1534. FLORA DOROTHY HURLBERT

Librarian; B. L. S.; b. Lyndon, Ill.; d. John Jenness (b. 1849, Albany, Vt.) and Florence Emily (Hazard) Hurlbert (b. 1852, Lyndon, Ill.). Prepared in Morrison H. S. and N. W. Univ. Acad. Delta Gamma; *Illini* Advisory Bd. Libn., Pub. Lib., Hudson, Wis.; *do.*, Ballard Branch, Seattle Pub. Lib., 1908-10; *do.*, W. Seattle, 1910-11; *do.*, St. Norm. Sch. and Preceptress Cumstock Hall, Moorhead, Minn., 1912-15; Libn., Hibbing Pub. Lib., Hibbing, Minn., 1915—. *Address*, Morrison, Ill.; *bus. add.*, Hibbing, Minn.

1535. DAISY DEANE IDDINGS (MINER)

A. B. in L. & A.; b. N 27, 1879, Fairfield, Ill.; d. Samuel (b. 1850, *do.*) and Jemima (Brown) Iddings (b. 1855, *do.*). Prepared in Fairfield H. S. Phi Beta Kappa; Alethenai; Eng. Club; German Club. Teacher, Eng., Savanna, 1901-2; Prin., H. S., Monticello, 1902-4; Teacher, Eng., H. S., Bloomington, 1904-6; *do.*, Great Falls, Mont., 1906-7. Married Spencer Clark Miner, Je 30, 1909, Atlanta, Ill. Children: Robert William, b. S 19, 1910; Sam-

uel Spencer, b. D 13, 1912; Richard Henry, b. Je 8, 1914; Janet Carolyn, b. F 20, 1917. *Address,* Atlanta, Ill.

1536. JAMES EDWARD JOHNSON

(Brother of Nos. 960, 1359, 1709, 2712, 3051)

With Danville St. Ry. & Light Co.; A. B. in L. & A.; b. Mr 10, 1879, Tolono, Ill.; s. Dr. Charles B. (b. O 8, 1842, Pocahontas, Ill.) and Maria Louisa (Lewis) Johnson (b. Ag 28, 1847, Chatham, Ill.). Prepared in Champaign H. S. Sigma Chi. Married Sara Palmer, N 20, 1909. *Address,* 408 W. North St., Danville, Ill.; *bus. add.,* 4 W. Main St., *do.*†

1537. ALBERT EDWARD JONES

Farmer; A. B. in L. & A.; b. F 11, 1876, Lena, Ill.; s. A. D. and Amanda M. (Gaimau) Jones. *Address,* Lena, Ill.†

1538. FRANCES E. JONES

Librarian; B. L. S.; b. S 17, 1876, Morris, Ill.; d. Delos (b. Mr 28, 1845, Boonville, N. Y.) and Ella Eliza (Jackson) Jones (b. Ja 20, 1851, Guilderland, N. Y.). Prepared in Morris H. S.; Wheaton Coll., 1894-96, 97-98. Lib. Cataloger and Organizer, 1902-17; Reference Libn., McCormick Theological Sem., 1918—. *Address,* Morris, Ill.

1539. FRANCES KELLEY

Teacher; A. B. in L. & A.; b. N 8, 1877, near St. David, Ill.; d. Samuel Adams (b. Mr 1, 1842, *do.*) and Rebecca Capps (Stevenson) Kelley (b. Ag 13, 1837, O.). Prepared in Canton H. S.; Knox Coll., 1896-8. Alethenai; S. S. S.; Y. W. C. A. Taught, H. S., Farmer City, 1901-2; Lincoln, Ill., 1902-5; in Calif., summer 1905; Univ. of Ill., 2nd sem., 1907; Taught, H. S., Gibson City, 1907-8; Murphysboro Tp. H. S., 1908-9; Harrisburg Tp. H. S., 1909-12. *Address,* 240 E. Locust St., Canton, Ill.

1540. JOHN EDWARD KEMP

Engineer; B. S.; C. E., 1908; b. Ja 14, 1878, Chicago; s. John McMillan (b. O 8, 1852, Chicago) and Elizabeth May (Atteridge) Kemp (b. S 9, 1850, Lake Forest, Ill.). Prepared in Lake Forest Acad.; Lake Forest Coll., 1895-9. A. B., Lake Forest, 1901. Phi Delta Theta; Theta Nu Epsilon; Alpha Delta Sigma; Tau Beta Pi; Shield and Trident; Capt., Univ. Regt.; Assoc. Ed., *Technograph;* Sr. Ball Com. Rodman, Transitman, C. N. W. R. R.; Asst. City Engr., Kewanee; City Engr. and Water Supt., *do.;* Supt., Bldgs. and C. E. Dept., Nat. Tube Co., *do.;* First Lt., Co. K., Ill. Nat. Guard, six mos.; Capt., Engng. U. S. R., 1917; Chief Engr., Ord. Depot Const. in France, 1918; Mustered out, 1919. Assoc. mem., A. S. C. E.; mem., Ill. Soc. of C. E. and Survs.; Iron and Steel Inst. Married Pauline Harris King, S 4, 1906, Prescott, Ia. Children: John Theodore, b. D 6, 1907; Harris Atteridge, b. Jl 3, 1912. *Address,* 701 E. Prospect St., Kewanee, Ill.

1541. HARLOW BARTON KIRKPATRICK

C. Engr.; B. S. in C. E.; b. Jl 26, 1879, Anna, Ill.; s. Cornwall E. and Frank M. (Hubbard) Kirkpatrick. Prepared in Union Acad., Anna, Ill. Phi Delta Theta; Theta Nu Epsilon; Alpha Delta Sigma; Shield and Trident; C. E. Club. Instr., C. E., Univ. of Ill., 1901-2; Engr., C. N. W. R. R., 1902-4; Engr., Central Am., 1904; Misc. Engr., 1904; Instr., C. E., Syracuse Univ., 1904-5; Asst. Engr., Bur. of Engng., Manila, P. I., 1905-7; Resident Engr., The Arnold Co., 1907-8; Chief Irrigation Div. B. Pub. Works, Manila, P. I., 1908-10; Asst. Engr. San. Dist. of Chicago, 1910-11; Valuation Engr. 1911-12; Sales Engr., H. Koppers Co., Chicago, 1912-15; Contract Mgr., H. Koppers Co., Pittsburgh, 1915—. Assoc. mem., A. S. C. E.; West. Soc. Engrs.; Hon. Mem., Philippine Soc. of Engrs. Married Elizabeth Gaylord Hillman, F 26, 1908, Evanston, Ill. Children: Eleanor Millward, b. S 16, 1909; Harlow Barton, Jr., b. Ja 6, 1911; John Gaylord, b. O 23, 1912; Elizabeth H., b. Ag 10, 1915. *Address,* 817 Union Arcade, Pittsburgh.

1542. MARY HARRIETT KITTREDGE (BROWN)

B. L. S.; b. F 19, 1876, Harrisville, N. H.; d. Samuel Grant (b. Ag 10, 1850, Walpole, N. H.) and Harriett Louise (Harris) Kittredge (b. 1852, Harrisville, N. H.). Prepared in Keene H. S. Attended Wellesley Coll., 1896-9. Kappa Alpha Theta; Phi Delta Psi. Asst. Libn., Univ. of Ill., Nat. Hist. Lib., 1901-3. Married J. Addison Brown, O 9, 1903, Cleveland. Child, Kittredge, b. My 12, 1905. *Address,* 808 W. Park Ave., Champaign.

1543. ADOLPH KREIKENBAUM

Pres. and Mgr., Varnish Co.; B. S. in Chem.; b. O 30, 1877, Chicago; s. Fred (b. Göttingen, Ger.) and Bertha (Kopplin) Kreikenbaum (b. Pomerania, *do.*). Prepared in Northwest Div. H. S., Chicago. Philomathean; Ath. Assn.; Der Deutsche Verein; Chem. Club. Gymnasium Instr., 1901-2; With Chicago Coke Oven Co.; Kennicott Water Softener Co.; Peoples Gas Light and Coke Co.; Nubian Paint and Varnish Co., 1905-6; Glidden Varnish Co., Cleveland, 1907-10; Adult & Wiborg Co., Cincinnati, 1910-11; Consulting Chem., Varnish Indus.; Pres. and Mgr., Kreik Varnish Co., Chicago, 1912—. Auth.: Constants of Chinese Wood Oil, *Jour. of Indus. and Engng. Chem.,* Vol. 2, No. 5, 1910. Mem., A. C. S. Married Josephine W. Dodge, D 29, 1904. *Address,* 1861 N. Halsted St., Chicago.

1544. LOUIS ARMAND W. LAMET

Lawyer; LL. B.; b. D 28, 1873; s. Julien (b. Jl 22, 1852, Martiquy-les-Banis, France) and Heloise (Sylvester) Lamet (b. *do.*). Prepared in Warsaw H. S. Lawyer, Warsaw, Ill., 1904; mem., firm Plantz & Lamet, 1904—. Mem., M. W. A., Council. Married Aimee Magdalena LeMaire, Ja 10, 1905, Basco, Ill. Children: Leon Louis, b. N 22, 1905; Helen Aimee, b. Ag 21, 1907. *Address,* Warsaw, Ill.†

1545. KATHERINE ALBERTA W. LAYTON (CRATHORNE)

(Wife of No. 1119)

A. B. in L. & A.; A. M., 1906; Ph. D., 1908; b. Jl 17, 1878, near Canton, Ill.; d. William H. (b. Ag 11, 1831, N. J.) and Phoebe A. (Potter) Layton (b. Je 30, 1843, Fulton Co., Ill.). Prepared in Canton H. S. Phi Beta Kappa; Alethenai; Choral Soc.; German and Grad. Clubs; Valedictorian. Teacher, H. S., Lincoln, 1901-2; H. S., E. Aurora, 1902-4; Stud., Univ. of Leipzig, 1904-5; Asst., German, Univ. of Ill., 1905-6; Teaching Fellow, *do.,* 1906-7; Res. Fellow, *do.,* 1907-8; Teacher, Harrisburg Tp. H. S., 1908-9; traveled in Ger. summers of 1913, 1914; Instr. and Asst. Prof., Ger., Smith Coll., 1909-17; Emergency Teacher, French, Univ. of Ill., 1918-19. Auth.: The Nibelungen of Wagner, Monograph, *Univ. Studies* Vol. iii, No. 4, 73 pp., 1909. Mem., Unitarian Church; Mod. Lang. Assn. Married Arthur R. Crathorne ('98), Je 20, 1917, Northampton, Mass. *Address,* 1113 S. 4th St., Champaign.

1546. WALTER CHARLES LINDLEY

Lawyer; A. B.; LL. B., 1904; J. D., 1910; b. Jl 12, 1880, Neoga, Ill.; s. Alfred W. (b. S 7, 1856, Richmond, Ind.) and Irene (Carey) Lindley (b. S 7, 1858, Cincinnati). Prepared in Neoga H. S. Phi Gamma Delta; Phi Delta Phi; Theta Kappa Nu; Philomathean; Pol. Sc. Club; Van Twiller Club Court; Phi Beta Kappa; represented Ill. in Cent. Orat. League

at Delaware, O.; Bus. Mgr. and Asst. Ed., *Illini*. Taught in Univ. Acad. and studied law, 1901-4; practicing law, 1904-06; mem., firm of Lindley, Penwell & Lindley, 1906—. Treas., Rep. Co. Central Com., 1910; Master in Chancery U. S. Dist. Court, 1910-18; mem., Advisory Com. to Bd. of Trustees for Coll. of Law, 1909—. Auth.: Articles for legal mags. at irregular intervals; articles on corp. orgn. and illegal declaration of stock dividends in *Am. Legal News*. Mem., Presby. Church; Am. Bar Assn.; Ill. Bar Assn., served on special com., 1910-18; Dir., 1908-18, and Pres., 1913, Danville Country Club; A. F. A. M.; B. P. O. E.; K. P.; Ex. Com. of Alumni Assn., 1913. Married Louise Brown, Ap 30, 1913, North Egremont, Mass. Children: Mary Alletta, b. My 11, 1914; Louise Dewey, b. Je 18, 1916. *Address*, 1205 Logan Ave., Danville, Ill.; *bus. add.*, 409-417 Daniel Bldg., *do.*

1547. STACIA LIVINGSTON (TEMPLE)
(Wife of No. 1428)

B. L. S.; b. Pine Grove, Wis.; d. J. Harmon and L. Maria (Hinkley) Livingston. Prepared in Wis. St. Norm., Oshkosh, Wis. Married Harry Roberts Temple ('00), D 26, 1901. *Address*, 1113 W. Church St., Champaign.

1548. PAUL EDMUND LODGE
(Brother of No. 3451)

Mgr., Farms Co.; A. B. in L. & A.; b. F 11, 1878, Monticello, Ill.; s. William Edmundson (b. Cincinnati) and Frances Ann (Piatt) Lodge (b. Monticello, Ill.). Prepared in Monticello H. S. Grad. course in Phil., Columbia. Phi Beta Kappa; Eng. Club; Asst. Ed., *Illini*. With Pub. Press Assn., N. Y., 1901-2; Mgr., Chicago Office, *do.*; Managing Ed., *The Ed. and Publisher*, N. Y., 1902-6; Mgr., Wilshire Bishop Creek Gold Co., 1906-16; Supt., Mono Power Co., 1917; Mgr., Prescott Farms Co., Prescott, Ariz., 1918—. Mem., Grad. Club of N. Y. City; Ill. Alumni Assn. of N. Y.; Sierra Club. Married Claudia Adams, Je 26, 1909, Bishop, Calif. Children: Frances, b. Ap 30, 1910; Edmund Adams, b. Jl 8, 1911. *Address*, Prescott, Ariz.

1549. JOHN RAMSEY LOTZ
(Husband of No. 2068)

Engineer; B. S.; b. F 4, 1878, Lockport, Ill.; s. J. F. (b. My 18, 1824, Bells Mills, Pa.) and Lucy C. (Ramsey) Lotz (b. N 8, 1843, Sinking Valley, Pa.). Prepared in Lockport H. S. and Joliet H. S. Phi Gamma Delta; Tau Beta Pi; Baseball team; Sr. Class Pres. Asst. Engr., D. L. & W. R. R., 1901-4; Asst. Engr., C. & J. Ry., 1905-7; Stone & Webster Engng. Corp., 1907—; const. work, France, 1917—. Married Mabel Katherine Davison ('04), O 12, 1907, Joliet, Ill. Children: Katherine, b. S 21, 1908; Elizabeth, b. My 6, 1911; Jean Davison, b. My 3, 1916. *Address*, 59 Oxford Road, Newton Center, Mass.

1550. FRED LOWENTHAL

Lawyer; A. B. in L. & A.; b. N 22, 1878, Washington Heights, Ill.; s. Louis (b. Ap 9, 1838, Hanover, Ger.) and Ernestine (Kahn) Lowenthal (b. S 27, 1843, Wurtemberg, *do.*). Prepared in Calumet H. S., Chicago. Dramatic Club; Adelphic; Delta Tau Delta; Phi Delta Phi; Theta Nu Epsilon; Football; Pres., Freshman class. Law Dept., Univ. of Ill., 1901-2; Newspaper Reporter and Special Writer, 1902-6; Lawyer, 1906—. Mem., Chicago Bar Assn.; Ill. St. Bar Assn.; West. Econ. Soc. *Address*, 1262 W. 103d St., Chicago; *bus. add.*, 704, 32 N. Clark St., *do.*†

1551. FRANK LEWIS LYMAN

Farmer and Special Loan Agt.; B. S.; b. Ja 4, 1879, Farmingdale, Ill.; s. John Storrs (b. Jl 31, 1841, Farmingdale, Ill.) and Mary Caroline (Happer) Lyman (b. Jl 26, 1849, *do.*). Prepared in Springfield H. S. Chem. Club; Rep. Club; Ath. Assn.; Choral Soc.; Class Football and Baseball; Tennis Mgr. Mfg. Chem., Woof & Flint, Decatur, Ill., 1901-2; with Lyman Real Est. Co., Ft. Smith, Ark., 1902-7; Gen. Real Est. bus.; Dir., Home Mutual Bldg. & Loan Assn., 1906-7; Stamp Deputy, Coll. of Int. Rev. Dist. of Ark., 1906-7; gen. farming, Farmingdale, Ill., 1907—; Special Loan Agt., Northwestern Mutual Life Ins. Co., Milwaukee, 1915—. Mem., Ft. Smith Country Club; sec., 1907; Illini Country Club and Sangamo Club, Springfield, Ill.; Sec., Sangamo Club, 1916-17. *Address*, 207 Ferguson Bldg., Springfield, Ill.

1552. ERNEST BARNES LYTLE
(Husband of No. 2984)

Associate; B. S.; A. M., 1904; b. Mr 23, 1875, Decatur, Ill.; s. John (b. Mr 14, 1831, Waterford, Pa.) and Sidney (Smith) Lytle (b. Ag 19, 1832, *do.*). Prepared in Decatur H. S.; Ill. St. Norm. Ph. D., Yale, 1908. Class Pres.; Pres., Math. Club; *Illini* Advisory Bd.; Treas., Y. M. C. A.; Track Mgr.; Sec., Ath. Bd. of Control; Sigma Xi. Instr., Math., Univ. Acad., 1901-3; Acting Prin., Univ. Acad., 1903-4; Instr., Math., Univ. of Ill., 1904-6, 1908-10; Grad. Stud. and Fellow at Yale, 1906-8; Assoc., Math., Univ. of Ill., 1910—. Auth.: A Way to Improve Algebra Teaching, *Sch. Math.*, Vol. 1, No. 2, 1904, pp. 220-22; The Definition of a Limit, *Sch. Sc. and Math.*, Vol. 6, No. 1, pp. 35-41; Review of the Slaught and Lennes H. S. Algebras, *Bul. Am. Math. Soc.*, Vol. 15, 1909, pp. 357-62; Proper Multiple Integrals over Iterable Fields, Transactions Am. Math. Soc., Vol. 2, 1910, pp. 25-36; Review of Young and Jackson Elementary Algebra, *Bul. Am. Math. Soc.*, Vol. 17, 1910, pp. 215-16; also other articles on math. subjects. Mem., Am. Math. Soc.; Cent. Assn. of Sc. and Math. Teachers. Married Alice Evelyn Fullenwider ('07), Ag 15, 1912, Mechanicsburg, Ill. Children: Edith, b. N 26, 1913; William Fullenwider, b. Ag 4, 1917. *Address*, 1203 S. Busey, Urbana.

1553. EUGENE ADOLPHUS McCALL

Druggist; A. B. in L. & A.; b. Ja 18, 1878, Buncombe, Ill.; s. Robert Marion (b. S 1, 1847, Miss.) and Sophia Josephine (Glassford) McCall (b. Je 16, 1849, Ill.). Prepared in Vienna H. S. Ins., Okla.; Lumber, Calif.; Banking, Anna, Ill.; Druggist, St. Louis and Chicago. Married Katherine von Och, Je 10, 1918, Chicago. *Address*, 603 Market St., Metropolis, Ill.; *bus. add.*, 603 Market St., *do.*

1554. HARVEY DARLING McCOLLUM

Lawyer; LL. B.; b. Mr 13, 1879, Louisville, Ill.; s. J. C. (b. Ag 9, 1844, Clay Co., Ill.) and Mary Frances (Long) McCollum (b. My 4, 1853, Wayne Co., *do.*). Prepared in Louisville H. S.; Univ. Acad. Kappa Sigma; Phi Delta Phi; Alpha Delta Sigma; Theta Kappa Nu; Shield and Trident; Baseball; Pres., Soph. Class. Master in Chancery of Clay Co., 1904-8; in the Legislature, 1909-11; Master in Chancery, 1915—. Mem., Ill. Bar Assn.; Cml. Law League of Am. Married Pearl B. Kagay, Je 30, 1914, Effingham, Ill. Children: Harvey D. Jr., b. D 19, 1915; James Franklin, b. F 4, 1917. *Address*, Louisville, Ill.

1555. ROSCOE CONKLING McCORMICK

Phys. and Surg.; B. S.; b. D 5, 1877, Strawn, Ill.; s. William (b. Ap 28, 1845, LaSalle, Ill.) and Elizabeth M. (Van Doren) McCormick (b. My 11, 1844, Farmington, *do.*). Prepared in Gibson City H. S.; Univ. Acad. Football; Nu Sigma Nu; Alpha Omega Alpha. Prin., Sch., Murphysboro, Ill., 1901-2; Bellevue, Idaho, 1902-3; Idaho City, Idaho, 1903-5;

Stud., Coll. of P. & S., 1905-8, graduating then; Med. Insp., City of Chicago, Health Dept., 1908-10 (also doing pvt. practice); Practicing in Wauconda, Ill., 1910—. Married Maggie Kerby, Je 20, 1904, Van Wyck, Idaho. Children: Francis William, b. S 25, 1905; Doris Marie, b. F 7, 1909; Marjorie Margaret, b. D 23, 1912. *Address,* Wauconda, Ill.

1556. FRED LEAVITT McCUNE

Road Engr.; B. S. in M. E.; b. My 24, 1878, Sterling, Ill.; s. William Alfred (b. F 11, 1852, N. Y.) and Annie Elizabeth (Crawford) McCune (b. Mr 1, 1853, Sterling, Ill.). Prepared in Wallace H. S., Sterling. Sigma Alpha Epsilon; Tau Beta Pi. Draftsman, Crane Co., 1901-2; Retail Groceries and Meats, 1902-13; Stud. of golf, 1913-17; Road Engr., I. H. C. Tractor Works, Chicago, 1917—. Mem., Lawn Lodge, 815 A. F. A. M.; Jackson Park Chap. 222, R. A. M.; Lawn Chap. 527, O. E. S. *Address,* Internat. Harvester Corp., Tractor Works, Chicago.

1557. JOHN WALLACE McLANE
(Brother of No. 703)

Lab. Asst., U. S. Dept. of Agr.; B. S. in Agr.; b. S 17, 1868, Boonesboro, Ia.; s. Joseph G. (b. 1831, O.) and Mary M. (Wallace) McLane (b. 1833, Pa.). Prepared in Pub. Sch., Allerton, Ia. Philomathean; Y. M. C. A.; Agr. Club. Carpenter, 1901-2; Lab. Asst., Phys. Lab., Bur. of Soils, U. S. Dept. of Agr., 1902-6; *do.* in Bur. of Plant Indus., 1906—. Married Lena H. Summy, Je 5, 1907, Washington, D. C. *Address,* Vienna, Va.; *bus. add.,* U. S. Dept. of Agr., Washington, D. C.†

1558. MAY LOUISE MARTIN

Librarian; B. L. S.; b. Ag 6, 1877; d. Alba Burnham (b. Windsor, O.) and Azelia Julia (Waters) Martin (b. Hartsgrove, O.). Prepared, Norm. School, Geneva, O.; Oberlin Coll. Organizer, Chicago Heights Pub. Lib., 1902; Sr. Asst., John Crerar Lib., 1902-6; Cataloger, Young Men's Merc. Lib., 1906-7; *do.,* Cleveland Pub. Lib., 1907-10; Lib., Tech. H. S., Cleveland, 1910—. Mem., Am. Lib. Assn.; Ill. Lib. Sch. Alumnae Assn.; O. Lib. Assn. *Address,* 845 Broadway, Geneva, O.; *bus. add.,* East Tech. H. S., Cleveland.

1559. ROBERT WILLIAM MARTIN
(Husband of No. 1751; Brother of Nos. 1738, 3100)

Lawyer; A. B.; LL. B., 1902; b. N 24, 1879, Wilmington, Ill.; s. James W. (b. F 22, 1846) and Viola M. (Linton) Martin (b. Ja 23, 1847, Ind.). Prepared in Wilmington H. S. Kappa Sigma; Phi Delta Phi; Theta Nu Epsilon; Alpha Delta Sigma; Shield and Trident; football team, 1898-1900; track team, 1900; mgr., baseball team, 1900. Mem., Matteson Lodge 175, A. F. A. M. Married Henrietta Betsey Pitts ('02), Je 20, 1906, Bloomington, Ill. Child, Florence Elizabeth Martin, b. Ap 19, 1910. *Address,* 60-62 Young Bldg., Joliet, Ill.

1560. *WILLIAM MEIER
(Brother of No. 2461)

Engineer; B. S. in C. E.; b. Ap 10, 1878, Muscatine, Ia.; s. Jacob (b. S 6, 1839, Baden, Ger.) and Maria (Hoefflin) Meier (b. Ag 24, 1841, *do.*). Prepared in Chicago Eng. High and Man. Tr. Sch. Der Deutsche Verein; C. E. Club. Transitman, E. J. & E. Ry., Joliet, Ill., 1901-2; Engr., Const., including the Chicago Subways and The Spring Valley Bridge; Designing Steel Structures since 1903; with Scherzer Rolling Lift Bridge Co. Mem., Baptist Church; West. Soc. of Engrs. Died F 14, 1910, Chicago.

1561. RUTHERFORD THOMAS MILES

Merchant; B. S.; b. Jl 29, 1878, Foosland, Ill.; s. Thos. Samuel (b. Wheeling, W. Va.) and Harriet (Rush) Miles (b. Lexington, Ky.). Prepared in Village Sch.; Univ. Acad. Philomathean; Capt., Track team. Grain and Coal bus., 1901—. Mem., Village Council, 1903-6. Married Elizabeth Bernice Powell, N 6, 1901. Child, Agnes Harriett, b. My 8, 1904 (died Ap 18, 1907). *Address,* 1132 Webster Bldg., Chicago.

1562. WILLIAM PITT MILLER

Farm Adviser; B. S. in Agr.; b. Jl 20, 1876, Shelbyville, Ill.; s. John Wesley (b. S 19, 1847, Ia.) and Elizabeth Ellen (Jones) Miller (b. Je 26, 1848, Shelbyville, Ill.). Prepared in Paris H. S. Y. M. C. A. Prin., Anna H. S., 1901-5; Bement, 1905-6; Supt., Schs., Downs, 1906-7; Heyworth, 1907-9; El Paso, 1909-12; Asst., Agr. Exten. Dept., 1915-18; Supt., R. H. Donnelley dairy and poultry farm, Libertyville, Ill., 1918—; Co. Agr. Adviser, 1918—. Mem., M. E. Church; A. F. A. M., Sr. Warden; R. A. M.; O. E. S.; M. W. A.; Sec., McLean Co. Lit. and Ath. Assn., 1906-9; *do.,* Woodward Co., 1911—; Ex. Com. Cent. Ill. Teachers Assn. Married Ida Brunette Jones, Jl 28, 1904, Bloomington, Ill. Child, Howard Russell, b. O 21, 1906. *Address,* Carlinville, Ill.

1563. ANNIE MITCHELL (NEWMAN)
(Sister of No. 516)

A. B. in L. & A.; b. Ja 12, 1878; d. Emor Hawkins (b. D 5, 1839, Licking Co., O.) and Emily Sophia (Reynolds) Mitchell (b. F 21, 1843, Knox Co., O.). Prepared in Bement H. S. Attended Univ. of Tex., 1916. Alethenai. Asst., H. S., Greenfield, 1901-3; Prin., H. S., Cerro Gordo, 1903-5. Married Alfred Jonathan Newman, Je 4, 1916. Children: Emily Olive, b. My 26, 1917; George Alfred, b. Je 2, 1918. *Address,* 189 W. Sycamore St., Denton, Tex.

1564. TIMOTHY MOJONNIER
(Brother of Nos. 4315, 5318)

Chemist and Mfr.; B. S. in Chem.; M. S., 1902; b. Ag 8, 1876, near Highland, Ill.; s. Jules (b. Ja 28, 1846, Vevey, Switzerland) and Emma Julia (Beguelin) Mojonnier (b. My 23, 1851, St. Imer, *do.*). Prepared in Univ. Acad. Pres., Phi Lambda Upsilon; Pres., Adelphic; Y. M. C. A.; Chem. Club. Res. Chem. under Prof. Grindley to 1903; Chief Chem., Helvetia Milk Condensing Co., Highland, Ill., located at Greenville, Ill. and Delta, O.; Pres., Mojonnier Bros. Co., Milk Engrs., 1915—. Auth.: (with Prof. H. S. Grindley) The Artificial Method of Determining the Ease and the Rapidity of the Digestion of Meats, Univ. of Ill., New Series, No. 5, 1903, pp. 26; Experiments on Losses in Cooking Meat, *Bul. No.* 141, Exp. Sta., U. S. Dept. of Agr., 1904, pp. 95; The Digestibility of Evaporated Cream, *Med. News,* 1905; Studies upon the Digestion of Meat (with Prof. Grindley and H. C. Porter). Bul. 193, Engng. Exp. Sta., U. S. Dept. of Agr., 1907, pp. 100; papers and addresses on food chem. Mem., Plymouth Brethern; A. C. S.; A. A. A. S.; M. E. Church. Married Helen Mange, N 10, 1903, Highland, Ill. Children: Harry Grindley, b. N 16, 1904; Helen Mange, b. N 16, 1909; Ruth Ethel, b. Ja 18, 1917. *bus. add.,* 739 W. Jackson Blvd., Chicago.

1565. AMY CONSTANCE MOON

Librarian; B. L. S.; b. My 2, 1875, Titusville, Pa.; d. George Heaney (b. 1848, Leesburg, Ind.) and Senora Cornelia (Higbee) Moon (b. 1852, Milford, *do.*). Prepared in pvt. sch., Sewickley, Pa.; Warsaw (Ind.) H. S. French Club; Watcheka; Lib. Club; Y. W. C. A. Reviser, Univ. of Ill. Lib. Sch., 1901-3; Cata-

loger, Carnegie Lib. of Pittsburgh, 1903-11; 1st Asst. Cataloger, Carnegie Lib. of Pittsburgh, 1911—. Mem., Am. Lib. Assn. *Address,* 718 N. Ave., Wilkinsburg, Pa.†

1566. *JESSE J. MYERS

Professor; B. S.; b. Ap 15, 1876, Hoop Pole, Ill.; s. J. C. and Mary E. (Taylor) Myers. Prepared in Geneseo H. S. Instr., Zool., Mich. Coll. of Agr., 1901-7; Asst. Prof., Zool., *do.,* 1907-14. Mem., Mich. Acad. of Sc. Married Minnie E. Bassett, Ag 17, 1899, Champaign. Died My 28, 1914, New Haven, Conn.

1567. *GUNTHER NICHOLS

Banker; A. B. in L. & A.; b. Mr 21, 1876, Ind.; s. Chas. G. and Ellen (Burnell) Nichols (b. Lima, Ind.). Prepared in Lima H. S.; Howe Sch., Howe, Ind. Cashier, LaGrange St. Bank, LaGrange, Ind., 1903-17. Mem., K. P.; Royal Arcanum; A. F. A. M. Married Grace Pauline Wyatt, LaGrange, Ind. Child, Margaret Ellen. Died My 26, 1917.

1568. OLOF ANTON NILSSON

Arch. Engr.; B. S. in A. E.; b. Jl 29, 1868, Lyby, Sweden; s. Nils (b. N 12, 1838, Hemmestorp, *do.*) and Hanna (Anderson) Nilsson (b. N 24, 1828, Hogestad.). Prepared in Pub. Schs. of Sweden. Arch. Club. Struct. and Bridge Engr., Morava Const. Co., 1901; Am. Bridge Co., 1901-2; with N. Y. Cent. and Hudson River R. R., 1905-8; Sec., Am. Soc. Swedish Engrs., 1905; with Pub. Service Comn., 1st Dist., St. of N. Y., 1908—. Auth.: Nordamerika, Handbook for Amerikas Svenskar (in Swedish), The Mimer Press, Brooklyn, N. Y., 1904. *Address,* 271 Hicks St., Brooklyn, N. Y.†

1569. CHARLES WATERMAN NORTON

Manager; A. B. in L. & A.; b. N 28, 1878, Lockport, Ill.; s. George B. (b. *do.*) and Ella Louise (b. *do.*). Prepared in Lockport H. S. Phi Gamma Delta; Phi Delta Phi; Glee Club. Studied Law, Chicago Kent Coll. of Law, 1902. With the Shaw-Walker Co., mfrs. of office filing devices. Mem., Epis. Church; Vestryman, St. Paul's Parish, Washington, D. C. Married Mary Franklin Munson, N 1, 1904, LaGrange, Ill. Children: Harriet Frances and Robert Munson. *Address,* 2605 Adams Mill Road, Washington, D. C.; *bus. add.,* 728 13th St., N. W., do.†

1570. *WILBUR PERRY NORTON

B. S.; b. F 15, 1877, Alton, Ill.; s. Wilbur T. (b. S 10, 1844, Alton, Ill.) and Frances E. (Caldwell) Norton (b. N 25, 1853, *do.*). Prepared in Alton H. S. Engng. Soc.; Y. M. C. A.; Sergt., Univ. Bn. Died D 11, 1901, Schenectady, N. Y.

1571. EDNA ELIZABETH O'HAIR

(Sister of No. 3501)

Teacher; A. B. in L. & A.; b. Laurel, Ind.; d. John (b. *do.*) and Josephine (Lingo) O'Hair (b. Bethesda, O.). Prepared in Laurel (Ind.) H. S. Y. W. C. A.; Sec. and V. P., Alethenai; Woman's League; Sec. and V. P., Watcheka; *Illio* staff; Class Historian. Teacher, H. S. Urbana, 1901-3; H. S., Macomb, 1903-7; Head of German Dept., Anderson, Ind., 1907—. *Address,* Laurel, Ind.; *bus. add.,* Anderson, Ind.†

1572. FREDERICK PHILLIPS PATRICK

Farmer; B. S. in A. E.; b. Je 26, 1879, Blue Island, Ill.; s. Walter S. (b. 1820, Scotland) and Elizabeth (Phillips) Patrick. Prepared in Blue Island H. S. Draftsman with Richard E. Schmidt, Arch., 1901-6; Estimator, Waful & Deuchler Co., Contrs., 1906-18; Farmer, Carseland, Alberta, Can., 1918—. Mem., Congr. Church. Married Maude E. Wilson, 1907, Harriston, Ont. Child, Frederick Wilson, b. My 30, 1908. *Address,* 518 Greenwood Ave., Blue Island, Ill.; *bus. add.,* Carseland, Alberta, Can.

1573. FREDERIC ALLEN PERKINS

Lawyer; LL. B.; b. S 23, 1880, Canton, Ill.; s. Ransom A. (b. Chicopee, Mass.) and Martha (Steele) Perkins (b. Bridgewater, N. Y.). Prepared in Canton H. S. Admitted to bar, 1901; Master in Chancery, four yrs.; elected City Atty. of Canton, 1904, 1906, 1910; Postmaster, Canton, Ill. Mem., A. F. A. M.; B. P. O. E.; Ill. St. Bar Assn. Married Lina Birely Reichert, 1909, Tipton, Ia. Children: Richard, b. 1910; Margaret, 1914; Charles Edwin, 1916. *Address,* 341 S. Main St., Canton, Ill.

1574. NUBA MITCHEL PLETCHER

(Brother of Nos. 4859, 5872, 5873, 7867)

Professor; A. B.; A. M., 1903; b. S 10, 1880, Hoopeston, Ill.; s. David S. (b. Jl 24, 1853, Howard, Pa.) and Elizabeth (Pees) Pletcher (b. F 14, 1859, Washington, Pa.). Prepared in Hoopeston H. S. Ph. D., Columbia, 1907. Phi Beta Kappa; Adelphic; Eng. Club; Oratorical Assn.; Ind. Debating Team, 1899-1900, 1900-1; *Illini* Staff; *Illio* Bd. Teacher, Eng. and Hist., Syrian Protestant Coll., Beirut, Syria, 1901-4; Stud., Heidelberg and Berlin, 1904-5; President's Scholar in Hist., Columbia, 1905-6; Instr., Eng. and Hist., H. S., Westfield, N. J., 1906-7; Prof., Hist., Alfred Univ., 1907-8; Instr., Hist., The Shattuck Sch., 1908-11; Assoc. Prof., Carleton Coll., 1916-18; Shattuck Sch., Faribault, Minn., 1918—. Mem., Am. Hist. Assn.; Am. Geog. Assn.; M. E. Church. Auth.: A Text Book in Mod. Hist., 155 pp., McGill-Warner Co., 1915; chaps. on the Hist. of the Rhine Country, 129 pp., (Columbia Doctor's Dissertation), 1907. Married Jean Hutchinson, Ag 3, 1916, Faribault, Minn. *Address,* Shattuck School, Faribault, Minn.

1575. WILLIAM HICKMAN RADCLIFFE

Erecting Engr.; B. S. in C. E.; b. Ag 15, 1879, Springfield, Ill.; s. James Perry (b. Hagerstown, Md.) and Burnette Barber (Hickman) Radcliffe (b. Hardstown, Ky.). Prepared in Springfield H. S. Class Pres.; Class Football; V. P., C. E. Club; Asst. Bus. Mgr., *Illio; Technograph* Bd., 1900; Tau Beta Pi. Am. Bridge Co., 1901; Paige Iron Works, 1901; Am. Bridge Co., Erecting Dept., Asst. Engr., 1902; Erecting Engr., 1910. Maj., Q. M. Corps, N. A., 1918; Const. Q. M., Otisville Tuberculosis Hosp., N. Y. Married Bertha Wilkes, Jl 11, 1908, Chicago. Children: William Hickman, Jr., b. Ap 29, 1909; Emily Virginia, b. Ap 2, 1914. *Address,* 221 N. Kensington Ave., La Grange, Ill.

1576. WALTER THORNTON RAY

(Husband of No. 1924)

Fuel Engr.; B. S. in M. E.; b. Jl 18, 1877, Metamora, Ill.; s. Jacob (b. Ag 1843, *do.*) and Virginia Victoria (Tripplet) Ray (b. S 1851, Alexandria, Va.). Prepared in Metamora H. S.; Univ. Acad. Various Engng., Social and Dancing Clubs including German Club. In powerhouses and office Chief Operating Engr., Commonwealth-Edison Co., Chicago; in charge Boiler Tests in Fuel Testing Plant (Asst. to Prof. L. P. Breckenridge), with U. S. Geol. Sur., in St. Louis, Norfolk and Pittsburg; Fuel Engr., Clinchfield Fuel Co., 1910-14; Pres., Ray Adding Machine Co., N. Y. City, 1914—. Auth.: Various articles for technical papers. Received (with Henry Kreisinger) Octave Canute Medal of West. Soc. of Engrs., 1908. Mem., various clubs. Married Isabel McRobie ('03), Je 14, 1904, Chicago. Children: Lewis Ray, b. My 30, 1905 (died F 21, 1910); Margaret, b. Ja 26, 1907; Douglas, b. D 16, 1909 (died F 23, 1910); Leonard John, b. My 30, 1911; Kelvin Jacob, b. Jl 26, 1912. *Address,* Parcot Ave., New Rochelle, N. Y.

1577. NELLIE LEWIS READ (ROSS)
(Wife of No. 2496)

A. B. in L. & A.; b. Ag 27, 1877, Chandlerville, Ill.; d. Ira N. (b. Jl 20, 1849, Sharon, O.) and Maria F. (Baldwin) Read (b. S 21, 1850, Deer Park, Ill.). Prepared in Northfield (Mass.) H. S. and Univ. Acad. Alethenai. Married Robert Malcolm Ross ('05). Child, Robert Donald, b. S 9, 1910. *Address,* 1310 W. Springfield Ave., Urbana or Nanking, China.

1578. GEORGE WILLIAM REDFIELD

Salesman and Elec. Engr.; B. S. in E. E.; b. F 1, 1874, Galesburg, Ill.; s. Abram Cruttenden (b. N 7, 1830, Chestnut Hill, Conn.) and Mary Matilda (Onderdonk) Redfield (b. D 9, 1840, Long Island, N. Y.). Prepared in Galesburg H. S. Undergrad. work in Knox. Coll.; Cornell Univ. Elec. Engr., Gen. Elec. Co., Schenectady, N. Y., 1901-3; Elec. Engr. and Salesman, *do.,* Chicago, 1903-9; Gen. Mgr., Interstate Lt. and Pr. Co., Galena, Ill., 1909; Salesman and Elect. Engr., Gen. Elec. Co., Minneapolis, 1910—. Charter mem., Minneapolis Ath. Club. Married Irene J. Richardson, Ja 11, 1902, Schenectady, N. Y. Children: Irene Marjorie, b. Mr 27, 1908; Eleanor Georgia, b. Ag 2, 1914. *Address,* 2540 5th Ave., S., Minneapolis; *bus. add.,* 410-12 3d Ave., N. Minneapolis.

1579. FREDERICK GORDON REMANN

Lawyer; LL. B.; b. Ja 28, 1877, Vandalia, Ill.; s. Frederick (b. My 12, 1849, Vandalia, Ill.) and Julia (Gordon) Remann (b. Mr 1, 1853, *do.*). Prepared in West. Mil. Acad.; Barnes Med. Coll. Delta Tau Delta; Phi Delta Phi; Alpha Delta Theta. Prosecuting Atty., Pierce Co., 1915—. Elder, Presby. Church; mem., Tacoma Cml. Club. Married Rose B. Rowntree, Jl 29, 1903, Chicago (died O 27, 1911). Children: Julia Catherine, b. Ag 24, 1905; Rose Elizabeth, b. Ap 6, 1908. *Address,* Court House, Tacoma, Wash.

1580. MABEL REYNOLDS

Librarian; B. L. S.; b. Ja 30, 1872, Oshkosh, Wis.; d. Thomas Reynolds. Prepared in Sturgeon Bay (Wis.) H. S. and Oshkosh Norm. Teacher for several yrs.; Libn., St. Norm. Sch., Cheney, Wash, 1903—. *Address,* c/o St. Norm. Sch., Cheney, Wash.

1581. ROBERT EARL RICHARDSON

Biologist; A. B. in L. & A.; A. M., 1903; b. N 28, 1877; s. Robert (b. 1847, Ill.) and Emily (Dickerson) Richardson (b. 1847, *do.*). Prepared in DePauw Prep. Dept., Greencastle, Ind. Sigma Nu; Sigma Xi; Pres., Freshman Class; Fellowship, Zoöl., 1902-3. Special Scientific Asst., U. S. Fish Comn., Stanford Univ., 1906-7; Instr., Bionomics, Stanford Univ., 1907-8; Biologist, St. Nat. Hist. Surv., 1909—. Auth.: Various papers on fishes of Ill., Formosa, Japan, and Philippines with D. S. Jordan and S. A. Forbes. *Address,* Natural History Survey, Urbana, Ill.

1582. JOSEPHINE SCHILLINGER

Teacher; A. B. in L. & A.; b. D 5, 1874, Moline, Ill.; d. Martin (b. Je 3, 1836, Baden-Baden, Ger.) and Caroline (Watrous) Schillinger (b. 1844, Zanesville, O.). Prepared in Moline Pub. Schs.; Grad., Moline Norm. Sch. Phi Delta Upsilon; Kappa Alpha Theta. Taught H. S., Moline, 1901-4; H. S., Butte, Mont, 1904-9. D. O., Am. Sch. of Osteopathy, 1912. *Address,* Moline, Ill.†

1583. CURT AUGUST SCHROEDER

Ins. Bus.; B. S.; M. S., 1903; b. S 23, 1879, Ger.; s. August (b. 1845, Ger.) and Wanda M. (Pillow) Schroeder (b. Jl 10, 1859, *do.*). Prepared in W. Div. H. S.; Lewis Inst. Delta Kappa Epsilon; Phi Lambda Upsilon. Taught Chem., Univ. of Ill., 1901-2; Anal. Chem., 1903-4; Agr. Work, Cuba, summer of 1904; Anal. Chem., assayer, and min. work, 1904-10; Certified as Provincial Assayer in British Col., in summer 1906; Ins. bus., Denver, 1910—. Mem., Technic Club, Denver, 1913—; A. F. A. M., 1905. Married Yetta McFarlane, Mr 29, 1911, Colo. *Address,* 1815 E. Colfax Ave., Denver; *bus. add.,* 708 1st Nat. Bank Bldg., Denver.

1584. MABEL SCHULTE (RICHARDS)

A. B. in L. & A.; b. S 1, 1878, Hopedale, Ill.; d. William Henry (b. D 16, 1850, Westphalia, Ger.) and Sarah (Davin) Schulte (b. My 1, 1857, Hopedale, Ill.). Prepared in Univ. Acad. Y. W. C. A.; Chi Omega; Basketball team; Class Sec. Cashier, Hopedale Bank, 1901-7; Local Agt., Hartford Fire Ins. Co., 1905-11. Mem., Congr. Church. Married Roy Charlton Richards, N 14, 1907, Hopedale, Ill. Children: William Percival, b. Ag 31, 1908; Celia Agnes, b. D 14, 1910. *Address,* New castle, Neb.

1585. FRANKLIN WILLIAM SCOTT
(Husband of No. 1868)

Professor; A. B. in L. & A.; A. M., 1903; Ph D., 1912; b. N 12, 1877, Centralia, Ill.; s William Walter (b. Jl 6, 1849, Hopkins Co., Tex.) and Mary Ellen (Maddux) Scott (b. My 15, 1851, Clinton Co., Ill.). Prepared in Centralia H. S. Alpha Tau Omega; Alpha Delta Sigma; Shield and Trident; Phi Beta Kappa; Ed., *Illini,* 1900-01; Co-ed., *Varsity Fortnightly,* 1900-01; Ed., *Illinois Mag.,* 1901-02; Fellow, Eng., 1901. Instr., Rhet., Univ. of Ill., 1901-3; Stud. in Harvard, 1903-4; Instr., Eng., Univ. of Ill., 1904-5; in Rhet., 1905-6; Assoc. Eng., Univ. of Ill., 1906-12; Asst. Prof., Eng., 1912; Sec., Dept. of Eng., 1910—; Chairman, Dept. of Eng. 1916-17; Sec., Univ. of Ill. Alumni Assn. 1907—; Executive Sec., Alpha Tau Omega Fraternity, 1918—. Auth.: Newspapers and Periodicals of Ill., 1818-79, St. Hist. Lib., 1910; Coll. Readings in Eng. Prose (with Jacob Zeitlin) Macmillan, 1913; (edited) Burke's Speech on Conciliation, Scribners, 1907; Biographies of Addison, Keats, and Shelley, C. M. Parker, Taylorville, 1903; stories and numerous articles in various mags. and journals; Ed., *Alumni Record,* Univ. of Ill., 1906 and 1918; Ed., *Alumni Quarterly,* 1907-17; Ed., Univ. Catalog, 1907-1909; Assoc. Ed., *Alpha Tau Omega Palm,* 1909-18; Ed., *do.,* 1918—. Mem., Mod. Lang. Assn.; Am. Hist. Assn.; Assn. of Coll. Profs.; Nat. Coun. Teachers of English. Married Ethel Clara Forbes ('03), Je 18, 1908, Urbana. Children: Mary Forbes, b. Ag 6, 1910; Hugh Forbes, b. Jl 9, 1915; Thomas William, b. S 3, 1918. *Address,* 803 Michigan Ave., Urbana, Ill.

1586. WILLIAM HORACE SHERMAN

Lawyer; LL. B.; b. Je 25, 1876, Oakland, Ill.; s. Daniel (b. My 30, 1846, Zanesville, O.) and Martha (Allen) Sherman (b. D 12, 1851, Oakland, Ill.). Prepared in Sullivan H. S. Delta Tau Delta. First V. P., Monroe Club (Dem.) of St. Joseph, Mo., 1905-6; Dem. Nom. to Mo. Legislature, 1906; Mem., 43d and 44th Gen. Assemblies; Asst. Prosecuting Atty., 1911-12. Mem., I. O. O. F.; K. of P.; F. O. E. Married Marie Eden, Terre Haute, Ind. Children: William Eden, b. 1901; Charles Beveridge, b. 1902; Joe Allen, b. 1905. *Address,* 601 E. Missouri Ave., St. Joseph, Mo.†

1587. WALTER CAMPBELL SHORT

Brig. Gen., U. S. A.; A. B. in L. & A.; b. Mr 30, 1880, Fillmore, Ill.; s. Hiram Spait (b. My 4, 1840, Randolph Co., N. C.) and Sarah Minerva (Stokes) Short (b. O 25, 1851, Ramsey, Ill.). Prepared in Fillmore H. S. Math. Club; Capt. Univ. Regt.; *Illio.* Instr. Math., West. Mil. Acad., 1901-2; 2nd Lt., 25th U. S. Inf.,

Ft. Reno, Okla., 1902-7; 1st Lt., 16th U. S. Inf., Ft. Gibbon, Alaska, 1907; Capt., 16th Inf. A. E. F.; Maj., O. R. C.; Col., *do.*; Brig. Gen., *do.*, 1918. Won Nat. Pistol Championship, 1909. *Address,* War Dept., Washington, D. C.

1588. AARON TRABUE SIMMONS

Architect; B. S. in A. E.; b. O 30, 1876, Jerseyville, Ill.; s. John Hardin (b. Ag 4, 1851, Brighton, Ill.) and Ellen Frances Trabue Simmons (b. Je 19, 1855, Jerseyville, Ill.). Prepared in Jerseyville H. S. Arch. Club. Mem., Baptist Church, Married Emily Katherine Hulva, O 19, 1908. Children: Pauline Ellen, b. Ja 2, 1911; Marjorie, b. F 15, 1913. *Address,* 1 Cedar Crest, Normal, Ill.; *bus. add.,* 401-2-3 First Nat. Bank Bldg., Bloomington, *do.*

1589. EDWARD CLYDE SLOCUMB

Contractor; B. S. in C. E.; b. D 18, 1877, Mt. Vernon, Ia.; s. Charles G. (b. Ja 1, 1843, Albany, Ill.) and Eliza M. (Stephens) Slocumb (b. Je 9, 1845). Prepared in Keithsburg H. S.; Hedding Coll., Abingdon; Cornell Coll., Mt. Vernon, Ia. Res. Engr., C. N. W. R. R., 1901-3; Asst. Engr., Track Elevations and Terminals C. B. & Q., Chicago, 1904; Div. Engr., Beardstown Div., C. B. & Q., Beardstown, 1904-8; Engr., Grade Reduction and Improvements between Concord and Centralia, 1908; Asst. Engr., Ill. Dist., Galesburg, 1908; Pvt. Engng. Contr. and Mgr. for Irrigation and Development work in N. M.; Oil and Artesian Well Contr., Artesia, N. M., 1908-12; Gen. Contracting, Minneapolis, 1912-14; associated with Haglin-Stahr Co. and J. Leck & Co.; Commissioner of Streets, City Engng. Dept., Minneapolis, 1914. R. O. T. C., 1917; Capt., Engrs., U. S. R.; Co. F, 313th Engr., Camp Dodge; mem., Regtl. Staff Hdqtrs. Co., 1917. Mem., Presby. Church; A. F. A. M., Ark Lodge 176; R. A. M., Ark Chap. 53; Flour City Camp, M. W. of A. 630; West. Soc. Engrs. Married Adelaide Williamson, My 6, 1902. Children: Mary Gilford, b. Ja 1, 1904; Margaret Williamson, b. D 10, 1907. *Address,* 3535 Fremont Ave., N., Minneapolis.

1590. ALFRED HIGGINS SLUSS

Professor; B. S.; b. S 29, 1877 Tuscola, Ill.; s. Alonzo Clayton (b. Grand View, Ill.) and Minerva Ann (Higgins) Sluss (b. Hillsboro, O.). Prepared in Tuscola H. S. Foreman, Acme Harvester Co., Peoria, 1901-3; Instr., Phys. Dept., Univ. of Ill., 1903-7; Asst. Supt., J. I. Case Plow Works, 1907; Asst. Prof., M. E., Univ. of Kan., 1908-12; Assoc. Prof., *do.*, 1912—. Mem., A. F. A. M.; Acacia; Sigma Tau; A. S. C. E. *Address,* 1122 Ohio St., Lawrence, Kan.

1591. BRUCE SMITH

Teacher; A. B.; b. F 6, 1872, Newman, Ill.; s. James M. (b. O 8, 1832, Park Co., Ind.) and Ellen E. (Pound) Smith (b. S 11, 1844, Clark Co., Ind.). Prepared in Newman H. S. Philomathean; Eng. Club. Teacher, rural schs. and Newman H. S.; teacher, Eng., H. S., Decatur, 1901-7; *do.*, Central H. S., St. Louis, 1907-9; Soldan H. S., St. Louis, 1909—. Married Edna Helen Van Meter, Je 30, 1908. Child, Bruce Lannes, b. D 11, 1909. *Address,* 310 Gore Ave., Webster Groves, Mo.†

1592. GEORGE CARROLL SMITH

Surgeon; A. B. in L. & A.; b. Ag 19, 1878, Flora, Ill.; s. Randolph (b. Plattsburg, Mo.) and Ximena Lucia (Hanna) Smith (b. Louisville, Ill.). Prepared in Flora H. S.; Arcola H. S. Attended Univ. of Chicago, 1901-2; M. D., Rush Med. Coll., 1904; post grad. work, Berlin, Ger. Alpha Tau Omega; Phi Rho Sigma; Alpha Omega Alpha. Interne, St. Joseph Hosp., Chicago, 1904-5; Surg., 1906—; Assoc. Prof., Surg., and Sec., of the faculty, St. Louis Univ. 1st Lt., M. R. C., 1913-17 Auth.: Topographical Anatomy of the Female Pelvis; Nicholas Senn as an Operator, *Bul. St. Louis Med. Soc.,* Vol. 2, 1908, 136 pp.; Intravenous Local Anaesthesia, *Jour. A. M. A.,* Vol. VIII, pp. 855; The Histology and Nature of the So-called Foam Cell Tumors with a Report of Four Cases of Endothelioma Xanthomatosum, *Surg. Gyn. Obstet.,* Vol. XIV, 1912, pp. 55; The Value of Beginning Passive Motion Early, Following Fractures in or Near Joints, *Jour. Mo. St. Med. Assn.,* Vol. IX, 1912, pp. 170; Congenital Absence of Ribs, Report of Case with Complete Absence of the Left 7th and 8th Ribs, *Jour. A. M. A.,* Vol. LX, 1913, pp. 895; Does the Internatl. Adm. of Potassium Iodide have any Effect on Thyroid Grafts in Guinea Pigs?, *Jour. Med. Research,* Vol. XXX, 1914, pp. 113; Surgical Lesions as Etiological Factors in Gastric Symptoms, *Mo. St. Med. Assn.,* Jl. Mem., A. F. A. M.; B. P. O. E.; Triple A. Golf Club; St. Louis Med. Soc.; Mo. St. Med. Soc.; A. M. A.; St. Louis Surgeons' Club; Fellow, Am. Coll. Surgs. Married Margaret Clare Shirley, N 6, 1915, Chicago. *Address,* 537 N. Grand Ave., St. Louis.

1593. PERCY ALMERIN SMITH

(Husband of No. 1662; Brother of No. 2518)

Missionary; B. S.; A. M. in Educ., 1912; b. Ag 8, 1876, Dixon, Ill.; s. Eli Clark (b. Ap 23, 1829, Ticonderoga, N. Y.) and Seraphina Frances (Gardner) Smith (b. Ja 14, 1846, Dixon Ill.). Prepared in N. Dixon H. S. Pres., Y. M. C. A.; Pres., Adelphic; Math. Club; Ath. Assn.; Orat. Assn.; Intersoc. Debating Team. Instr., Math., Univ. of Ill., 1901-3; taught Eng., Hiroshima Norm. Coll., Hiroshima, Japan, 1903-12; founded *Eng. Teachers Mag.,* 1906; Ed., *do.,* 1906-12; Miss., Am. Epis. Church, 1912—; Tsu, Japan, 1912-14; Fukui, Japan, 1914—. Auth.: Notes on Practical Phonetics, 100 pp., 1910; Stories from the West, 3 vols., 150 pp., 1911; editorials regularly in *Eng. Teachers Mag.,* 1906-12; Some Phases of the Play of Japanese Boys and Men, *Pedagogical Sem.,* 1909; An Am. View of Japanese Educ., *Fukui Prefectural Educ. Mag.,* 1915. Mem., Am. Red Cross in Japan; Japanese Anti-Tuberculosis Assn.; Fukui Prefectural Anti-Tuberculosis Assn.; Japanese Purity Assn.; Advisory mem., Fukui Prefectural Educ. Assn. Married Charlotte Enid Draper ('02), O 20, 1903, Yokohama, Japan. Children: Draper Almerin, b. S 1, 1905 (died My 26, 1908); Hubert Haven, b. F 22, 1907 (died Ap 11, 1908); Frances Enid, b. F 21, 1914; Haven Gardner, b. Ag 9, 1918. *Address,* Kanazawa, Japan.

1594. LORINDA BALLOU SPELLMAN

Dairywoman; B. L. S.; b. Washington, Ill.; d. William Wing (b. Ag 23, 1840, Alexandria, O.) and Laura Ballou (Wartenbe) Spellman (b. Jl 18, 1840, Zanesville). Prepared in Granville (O.) H. S.; Denison Univ., Granville, one yr. Cataloger, Cleveland Pub. Lib., 1902-6; Libn., El Paso, Tex., 1907-8; teacher, Tularosa, N. M., 1908-10; *do.,* Cloudcroft, *do.,* 1910-11; *do.,* Carrizozo, N. M., 1911-14; Owner of Clover Leaf Dairy, 1914—. Mem., Baptist Church. *Address,* Carrizozo, N. M.

1595. OTIS ORION STANLEY

Phys. and Surg.; B. S.; M. S., 1902; b. My 22, 1874, Montezuma, Ia.; s. Ellis J. (b. Koleta, Ill.) and Anna (Dick) Stanley (b. Sycamore, Ill.). Prepared in Wentworth Mil. Acad., Lexington, Mo.; Cotner Univ., Lincoln, Neb.; Univ. Acad. M. D., N. W. Univ., 1906. Adelphic; Alpha Omega Alpha. Asst., Physiol. and Grad. Stud., N. W. Med. Sch., 1903-6. Practising Phys. & Surg., Champaign and Urbana, 1906—. Capt., Med. Corps, State Psychopathic Hosp., Ann Arbor, Mich., 1918; Mustered out, D 1918. Mem., Christian

Church. Married Mabel Edith Applegate, Ag 12, 1896, Atlanta, Ill. Children: Deane Field, b. Ag 5, 1897; Paul McLane, b. Ja 8, 1899; Katherine Kemp, b. N 25, 1902; Gretchen Anne, b. S 17, 1904 (died Ag 31, 1905); Alice Muriel, b. N 12, 1906. *Address,* 604 S. Mathews Ave., Urbana; *bus. add.,* 200 Co-op. Bldg., Champaign.

1596. AMOS MILTON STEVENSON

Law Stenog.; LL. B.; b. Ag 8, 1877, Manville, Ill.; s. William J. (b. Je 29, 1851, Muscatine, Ia.) and Hattie E. (Beamer) Stevenson (b. My 26, 1855, Peoria). Prepared in Ottawa H. S. Taught in LaSalle Co., 1901-5; Law Stenog., 1905-9. Co. C. of Ottawa on riot duty in Danville, Ill. Married Ida M. Mell, N 26, 1908, Chicago. *Address,* 425 Catherine St., Ottawa, Ill.†

1597. *RALPH EWING STEVENSON

B. S.; b. Mr 20, 1880, Bloomington, Ill.; s. Thomas W. (b. Ag 16, 1851, Christian Co., Ky.) and Mary Alice (Gildersleeve) Stevenson (b. My 22, 1858, Hudson, Ill.). Prepared in Ill. St. Norm. Univ., Normal, Ill. C. E. Club; *Technograph* Bd. C. Engr., C. & A. R. R., 1901-2; Asst. City Engr., Los Angeles, 1902-4. Mem., A. F. A. M.; R. A. M.; DeMolay Commandery, K. T.; Al Malaikak Temple, A. A. O. N. M. S., Calif.; Baptist Church. Died Ja 22, 1904, Bloomington, Ill.

1598. MILES VINCENT STEWART

(Brother of No. 3983)

Engineer; B. S. in E. E.; b. D 10, 1879, Kewanee, Ill.; s. Samuel Parish (b. O 9, 1844, *do.*) and Mary Jane (Robson) Stewart (b. Ag 13, 1850, Saxon, Ill.). Prepared in Toulon H. S. and Acad. With Gen. Elec. Co., 1901-3; Testing Dept., 1903-10; Cml. Engr., Foreign Dept., 1910-14; Chief Engr., Mex. Gen. Elec. Co., Mexico City; Foreign Dept., Gen. Elec. Co., 1914-17; Managing Dir., Mex. Gen. Elec. Co., 1917—. Assoc. Mem., A. I. E. E. Married Elinor Blanche Howd, Je 1, 1906, Schenectady, N. Y. Children: James Irving, b. N 27, 1907; Riggs, b. D 5, 1916. *Address,* 8a Liverpool 133, Mexico City, Mex.; *bus. add.,* Apartada No. 403, *do.*

1599. JOHN HARRIS STRAWN

(Brother of No. 2832)

U. S. Bank Receiver; A. B. in L. & A.; b. Ap 27, 1876, Albion, Ill.; s. Halbert Jacob (b. My 16, 1847, Perryopolis, Pa.) and Cassandra (Harris) Strawn (b. Mr 30, 1851, Griffin, Ind.). Prepared in So. Coll. Inst., Albion, Ill. LL. B., Chicago Law Sch., 1900. Alpha Tau Omega; Alpha Delta Sigma; Shield and Trident. Attended Univ. of Mich., 1897-98; Practiced Law, 1900-5; U. S. Treas. Dept., receiver of insolvent nat. banks, 1905—. Married Margaret Morris Reinhart, D 9, 1909, Waynesburg, Pa. *Address,* First Nat. Bank Bldg., Uniontown, Pa.

1600. CARRIE E. TALBOT (MINER)

A. B. in L. & A.; b. Jl 2, 1879, Plymouth, Ill.; d. Otho J. (b. S 6, 1849, Plymouth, Ill.) and Mary (Powell) Talbot (b. D 2, 1852, St. Mary's, *do.*). Prepared in Plymouth H. S.; Burlington (Ia.) Inst. Alethenai; Watcheka; Y. W. C. A. Married T. Ralph Miner, S 25, 1901, Plymouth, Ill. Children: Russell Ward, b. Ag 23, 1902 (died S 2, 1903); Enid Elizabeth, b. Jl 18, 1904; Otho Talbot, b. Je 9, 1906; Mary Virginia, b. F 1, 1908; Carol Ralph, b. D 12, 1909; Paul Floyd, b. D 18, 1911; Ward Lester, b. Mr 22, 1916. *Address,* Knoxville, Ia.

1601. LOUIS LISTON TALLYN

Div. Engr.; B. S. in C. E.; b. Ag 5, 1879, Benson, Ill.; s. Joseph (b. Bristol, Eng.) and Sarah (Daniels) Tallyn (b. Exeter, *do.*). Prepared in Univ. Acad. Tau Beta Pi. Instr., Univ. of Ill., 1902; I. C. R. R., 1903; Asst. Engr., Asst. to Chief Engr., Supt., Water service, Div. Engr., D. L. & W. R. R. Co., 1904-19; Chief Engr., 1919—. Married Edith M. Adamson, N 1907, Scranton, Pa. Children: William Henry, b. Ag 25, 1908; Miriam Adamson, b. S 21, 1911. *Address,* 625 Harrison Ave., Scranton, Pa.

1602. WILLIAM ANTON THEODORSON

Civ. Engr.; B. S. in C. E.; b. Je 26, 1879, Chicago; s. B. S. (b. S 5, 1833, Sweden) and Anna J. (Anderson) Theodorson (b. F 18, 1840, *do.*). C. E. Soc. Struct. Designer; Drafting and Computing, Chicago and Northwestern Ry.; Bridge Engr's. Office, Chicago. Assoc., A. S. C. E.; West Soc. Engrs.; Nat. Geog. Soc. *Address,* 5643 Kenmore Ave., Chicago.†

1603. GEORGE MERSHON THOMPSON

Lawyer; LL. B.; b. Mr 7, 1875, Lanark, Ill.; s. George W. (b. 1833, Huntington Co., Pa.) and Alice A. (Ramsey) Thompson (b. 1833, *do.*). Prepared in Bement H. S. Philomathean; Lincoln Law Club; Y. M. C. A.; Intersociety debate. Prin., H. S., Bement, 1901-2; Lawyer, 1902—; Postmaster, 1905—. Enrolled in Army for Spanish Am. War (saw no service). Mem., Disciples of Christ; Bd. of Educ. Married Lois E. Graves, Je 30, 1902, Bement, Ill. Children: Jack, b. O 23, 1906; Alice Amelia, b. O 28, 1908 (deceased). *Address,* Bement, Ill.†

1604. MARY ESTELLE TODD

Librarian; B. L. S.; b. F 20, 1878, Parish, N. Y.; d. John Bates (b. Parish, N. Y.) and Ophelia Rhoda (Moore) Todd (b. Delphi, Ind.). Syracuse Univ., 1895-9. Kappa Kappa Gamma. Mem., Professional Women's League; N. Y. St. Lib. Assn.; N. Y. City Special Lib. Assn.; Am. Lib. Assn. *Address,* 309 W. 93d St., N. Y. City; *bus. add.,* N. Y. Pub. Lib., *do.*

1605. EFFIE MAY TULL

(Sister of No. 4007)

Teacher; A. B. in L. & A.; A. M., 1907; b. Ap 6, 1877, Farmer City, Ill.; d. Nelson (b. D 11, 1837, Clarksburg, O.) and Margaret (Rieman) Tull (b. Ag 7, 1850, Yellowbud, *do.*). Prepared in Farmer City H. S. Y. W. C. A.; Watcheka; Alethenai; Phi Beta Kappa. Prin. H. S., Camp Point, 1901-3; H. S., Farmer City, 1903-9; H. S., Elgin, 1909—. *Address,* 359 Park St., Elgin, Ill.†

1606. JOHN JAMES TUNNICLIFF, JR.

Lawyer; LL. B.; b. Ap 22, 1879; s. John James (b. Mr 17, 1841, Penn Yan, N. Y.) and Margaretta Willoughby (Duffield) Tunnicliff (b. Mr 3, 1849, Bloomfield, N. J.). Prepared in Knox Acad. Phi Delta Theta; Phi Delta Phi. Married Blanche McLaughlin, O 23, 1901, Galesburg, Ill. Children: John James, Jr., b. F 22, 1904; Harriet Ferris, b. Jl 19, 1909. *Address,* 663 W. North St., Galesburg, Ill.

1607. DAVID CARROLL VEIRS

Draftsman; B. S. in M. E.; b. S 22, 1877, Rineyville, Ky.; s. Wesley (b. Cedar Creek, Ky.) and Bettie Enfield (Lewis) Veirs (b. Rineyville, Ky.). Prepared in Urbana H. S. M. E., Univ. of Neb., 1907; Varsity Track Team, 1899-1901. Instr., M. E., Univ. of Ill., 1901-3; Draftsman, The J. Geo Leyner Engng. Works, Denver, 1903-4; H. E. Brett, Los Angeles, 1904-5; Power Plant Designer, Denver Union Water Co., 1905-6; Asst. Prof., Mach. Design, Univ. of Neb., 1906-7; Hydro-Elec. Power Plant Designer, with Geo. A. Taff, Consulting Engr., Colo. Springs, Colo., 1907—. *Address,* Colorado Springs, Colo.†

1608. HENRY R. WAHL

Engineer; B. S. in M. E.; b. Ag 13, 1874, Deer Grove, Ill.; s. Fred (b. 1831, Ger.) and Anna (Kurgis) Wahl (b. 1837, *do.*). Prepared in Sterling H. S. M. E. Soc.; E. E. Soc. Erector and Tester of high speed steam engines; A. L. Ide & Sons, Springfield, Ill., 1901-3; Steam Expert, Ill. Steel Co., Chicago, 1903-5; Engng. Dept. Commonwealth Edison Co., Fisk & Quarry St. Sta., Chicago, 1905-11; Mech. Testing Engr., *do.*, 1911-14; Asst. Efficiency Engr., Commonwealth Edison Co., 1914—. Mem., A. S. M. E.; A. F. A. M. Married Myrtle L. Stoolman, 1901, Champaign. *Address,* 6148 Eberhart Ave., Chicago.

1609. ERNEST LUDDEN WAIT
(Brother of No. 715)

Chemist; B. S. in Chem.; b. O 14, 1878, Armstrong, Ill.; s. Benjamin Anderson (b. F 8, 1830, Williamsburg, Mass.) and Mary (Carter) Wait (b. Blue Grass, Ill.). Prepared in Univ. Acad. Chem., Fertilizer Works, Chicago. *Address,* 533 Postal Tel. Bldg., Chicago.

1610. HARRY JACKSON WARNER
(Brother of No. 2853)

Surgeon, U. S. Pub. Health Service; B. S. in Chem.; b. Jl 19, 1880, Prophetstown, Ill.; s. N. C. (b. 1856, *do.*) and Euphemia (Dias) Warner (b. 1858, Lafayette, Ind.). Prepared in Prophetstown H. S. and Univ. Acad. M. D., George Washington Univ., 1907. Kappa Sigma; Phi Lambda Upsilon; Alpha Kappa Kappa; Chem. Club. Chem., U. S. Bur. Agr., 1902-8; Past Asst. Surg., U. S. Pub. Health Service, 1908—. Joint Auth.: Bul. 386, Bur. Chem., Dept. of Agr., Arsenic in Wall Paper and Fabrics; Bul. 108, *do.*, Cml. Feeding Stuffs of the U. S. Mem., A. F. A. M.; A. M. A.; Nat. Geog. Soc. Married Edmonia Francisco, D 21, 1912, Cincinnati. Children: Murray Byrd, b. Je 4, 1914; Hugh Francisco, b. D 21, 1915. *Address,* Washington, D. C.

1611. WINTHROP SELDEN WELLES

Teacher; B. S.; b. Ja 1, 1875, Penfield, Ill.; s. Joseph House (b. O 19, 1818, Glastonburg, Conn.) and Sarah Ann (Jones) Welles (b. Mr 8, 1832, Unity, Me.). Prepared in Ill. St. Norm. Univ. Supt., Sch., 1901-7; head of Biol. Dept. and Dir., Sch. of Educ. Agr., St. Norm.; Prin., S. S. Norm., River Falls, 1910; Supvr., Vocational Agr. Instruction for Wis. under Smith-Hughes Law, 1918—. Auth.: Class Projects for Agr. Studs., River Falls Norm. Sch., 1916. Married Anna Gertrude Hisel, S 2, 1897, Normal, Ill. Child, Barbara, b. My 21, 1916. *Address,* River Falls, Wis.

1612. CHARLES EARL WETHERBEE
(Husband of No. 1456)

Orange Grower; B. S.; b. My 1, 1875, Sterling, Ill.; s. Charles Adams (b. D 17, 1839, Sterling, Ill.) and Margaret Lavina (Penrose) Wetherbee (b. My 26, 1840, Steubenville, O.). Prepared in Sterling H. S.; Oberlin Acad. and Coll. Archs. Club; Capt., Univ. Regt. Married Faith Leland Bardwell ('01), Jl 28, 1904, Des Moines. *Address,* W. 8th St., Upland, Calif.

1613. RALPH JOSEPH WILLIAMS

Architect; B. S. in A. E.; b. Jl 29, 1874, Galesburg, Ill.; s. Edward Payson (b. Ja 23, 1832, Russia, N. Y.) and Augusta Theresa (Stevenson) Williams (b. Je 28, 1835, Mercer, Pa.). Prepared in Galesburg H. S. and Knox Acad. A. B., Knox Coll., 1897. Phi Delta Theta. Arch. Draftsman, St. Paul, 1902-4; *do.*, Washington, D. C., 1904—. Mem., Unitarian Church; Permanent Sec., Washington Alumni Club of Phi Delta Theta. *Address,* Phi Delta Theta Hdqtrs., 65 The Champlain, Washington, D. C.; *bus. add.*, War Dept., *do.*

1614. *SEYMOUR WILLIAMS

Minister; A. B.; b. Ja 2, 1876, Cisco, Ill.; s. Andrew Jackson (b. N 30, 1836, Williamsport, O.) and Violet Elizabeth (Hurst) Williams (b. O 31, 1842, Springfield, Ill.). Prepared in Monticello H. S.; Univ. Acad.; B. D. Garrett Bible Inst., 1906. Pastor, M. E. Church, Garrett, Ill., 1901-2; Stud., Garrett Bible Inst., 1902-5; Pastor, Gage Park M. E. Church, Chicago, 1905-6; *do.*, Somers, Mont., 1906-9; *do.*, Camas, Wash., 1909-11; Puget Sound Conf. Evangelist, 1911—. Married Jennie May Bennett, S 3, 1902, Belvidere, Ill. Deceased.

1615. WINIFRED SUE WILLIAMS
(CURFMAN)

(Wife of No. 1489; Sister of Nos. 2287, 3232)

A. B.; b. D 2, 1879, Urbana; d. James Alexander (b. Jl 22, 1846, Rockford, N. C.) and Annie Jane (Waller) Williams (b. Mr 4, 1850, Louisville, Ky.). Prepared in Newman H. S.; DePauw Univ. Alethenai. Married Lawrence Everett Curfman ('01), Jl 28, 1906. Child, Lawrence Everett, Jr., b. Ap 13, 1909. *Address,* 406 W. Adams St., Pittsburg, Kan.

1616. FLORENCE SHERWOOD WING

Librarian; B. L. S.; b. Jl 13, 1879, La Crosse, Wis.; d. Merrick Prentiss (b. Hinsdale, Mass.) and Emeline (Sherwood) Wing (b. Burlington, Vt.). Prepared in La Crosse H. S.; Univ. of Wis. Delta Gamma; Phi Delta Psi. Asst. organizer, Blue Island Pub. Lib., 1903; Libn., Hudson Pub. Lib., 1905-6; *do.*, Whiting, Ind., 1906-8; Asst. Libn., Univ. of N. Dak., 1908-9; Libn., St. Norm. Sch., La Crosse, Wis., 1909—. *Address,* 1000 Main St., La Crosse, Wis.†

1617. SIDNEY WALTER WRIGHT

Banker; A. B. in L. & A.; A. M., 1910; b. O 6, 1873; s. L. P. (b. Je 9, 1851, Salem, Ind.) and Mary Jane (Hise) Wright (b. S 16, 1848, *do.*). Prepared in Atlanta H. S. Adelphic, Pres.; Sec. Sr. Class, 2d Sem. Supt., Sch., Mechanicsburg, 1901-3; Prin., Hittle Tp. H. S., Armington, 1903-6; Supt., City Sch., Bement, 1906-9; Cashier, Bank, Wessington Springs, S. Dak., 1911-12; V. P., *do.*, 1912—. Mem., Christian Church; K. of P.; A. F. A. M. Married Nellie M. Geddis, Atlanta, Ill. (died Jl 2, 1907); Stella A. Elliff, Ag 12, 1909. Child, Florence Agatha, b. My 18, 1913. *Address,* Wessington Springs, S. Dak.

CLASS OF 1902 (172 LIVING, 9 DEAD)

1618. *ANNA WILHELMINA AHRENS
(DIVAN)

A. B. in L. & A.; b. O 4, 1880, Champaign; d. Henry C. (b. Aldenburg, Ger.) and Anna (Laun) Ahrens (b. Hessen, *do.*). Prepared in Champaign H. S. Teacher, H. S., Belleville, 1902. Married Walter Divan. Died Mr 22, 1912, Tucson, Ariz.

1619. FRED ALBERT ALSPACH

Engineer; B. S. in C. E.; b. Ja 31, 1879, Mt. Pulaski, Ill.; s. Daniel Albert (b. Mr 28, 1855, Orwigsburg, Pa.) and Ellen P. (Hoy) Alspach (b. O 27, 1855, *do.*). Prepared in Mt. Pulaski, Ill. C. E. Club. Insp., 1902-3; Instrument man, 1903; Steel Insp., 1903-4; Chief Draftsman, L. A. P. R. R., 1904-7; Engr., *do.*,

1907-10; Asst. Tax and Contract Agt., Pac. Elec. Ry. Co., 1911-16; Tax Agt., Pac. Elec. Ry. Co.; Peninsular Ry. Co.; San Jose R. R.; Stockton Elec. R. R.; Fremo Traction Co.; Visalia R. R. Co. and Pac. Elec. Land Co., 1916—. Married Aliene M. Alspach, F 27, 1908, Los Angeles. Children: William Albert, b. Jl 18, 1910; James Cormany, b. Ja 14, 1914. *Address,* 325 Mariposa St., Glendale, Calif.; *bus. add.,* 788 Pacific Elec. Bldg., Los Angeles.

1620. LILLIAN BELLE ARNOLD (MEANS)

B. L. S.; b. Ag 6, 1879, Kinmundy, Ill.; d. Samuel Houston (b. Harrisburg, O.) and Ruth (Jackson) Arnold (b. Frankfort, Ky.). Prepared in Wesleyan Univ. Phi Delta Psi; Kappa Kappa Gamma. Asst. Libn., Marshalltown, Ia., 1903; Organizer, Nevada, Ia., 1903; Head Libn., Michigan City, Ind., 1903-6; Asst. Organizer Pub. Lib. Com. of Ind., 1906-7; Instr., Winona Tech. Inst. Lib. Sch. and Ind. Summer Sch. for Libns., 1906-7; Libn., Carnegie Stout Free Pub. Lib., Dubuque, Ia., 1907-16. Pres., Ind. Lib. Assn., 1906-7; Sec., Ia. Lib. Assn., 1910-11; Mem., Am. Lib. Assn.; Pres., Ia. Lib. Assn., 1914. Married H. C. Means, Mr 30, 1916. *Address,* Myton, Ut.

1621. WILL JOHN BADER

Chemist; A. B. in Chem.; b. Ap 3, 1880, Quincy, Ill.; s. William Frederick (b. *do.*) and Louise (Spaethe) Bader (b. Muscatine, Ia.). Prepared in Quincy H. S. Chem. Club; Phi Lambda Upsilon; Theta Nu Epsilon. Chem., Dickman, McKenzie & Potter, 1903; Chem., Armour & Co., 1904-5; Asst. Chem., Cornell Univ., 1905-6; Chief Chem., Chicago, Rock Island & Pacific R. R., 1906—. *Address,* 1644 Vermont St., Quincy, Ill.

1622. ADALINE MAITLAND BAKER

Librarian; B. L. S.; b. N 30, 1879, Chicago; d. Henry Davis (b. Ap 5, 1845, Lockport, Ill.) and Agnes Maitland (Milne) Baker (b. D 28, 1855, Lockport, Ill.). Prepared in Evanston Tp. H. S.; N. W. Univ., 1898-1900. Lib. Club; Watcheka; Y. W. C. A. Head Cataloger, N. W. Univ. Lib., 1902-13; *do.,* Kan. St. Agr. Coll. Lib., 1913-15; Asst. Cataloger, Evanston Pub. Lib., 1915-16; Reviser, Newberry Lib., Chicago, 1916—. Mem., Chicago Lib. Club; Am. Lib. Assn. *Address,* 1325 Judson Ave., Evanston, Ill.

1623. GUY BERNARD BARACKMAN

Asst. Engr.; B. S. in C. E.; b. Mr 4, 1878, Reading, Ill.; s. Milan James and Alice Cary (Tetlow) Barackman. Prepared in Streator Tp. H. S. Draftsman, Dept. D. L. & W. R. R., 1902-6; Asst. Engr., Pa. Tunnel and Terminal Ry., 1906-12; Asst. Engr., D. L. & W. Ry., 1912-18; With Am. Telephone & Telegraph Co., N. Y., 1918—. Married Pauline Croswell, O 27, 1904, Streator, Ill. *Address,* 41 Shepard Ave., E. Orange, N. J.; *bus. add.,* c/o Am. Telephone & Telegraph Co., N. Y.†

1624. JOHN BARR
(Brother of Nos. 587, 2574)

Asst. Engr.; B. S. in C. E.; b. Ja 4, 1881, Urbana; s. Andrew (b. O 1, 1837, Renfrewshire, Scotland) and Elizabeth MacBeath (Paisley) Barr (b. Ag 3, 1841, Scotland). Prepared in Urbana H. S. Asst. Engr., F. C. de Cananea, Rio Yapuiy Pacifico. *Address,* Batooboy Mansion, Mayo Road, Bombay, India.†

1625. HERBERT BASSETT

Teacher; B. S. in Sc.; b. My 13, 1870, Tonica, Ill.; s. Barzilla (b. O.) and Lucina J. (Mead) Bassett (b. Ind.). Prepared in Tonica H. S. and Ill. St. Norm. M. S., Univ. of Wis., 1916. Supt., Schs., Yorkville, 1902-3; Supt., Schs., Wilmette, 1903-6; Supt., Schs., Normal, Ill., 1906-8; Head of Dept. of Geol. and Geog., West. Ill. Norm. Sch., Normal, Ill., 1908-15; *do.,* 1916—; Asst., Geog., Univ. of Wis., 1915-16. Bur. of Research, War Trade Bd., Washington, D. C. Married Blanche Worley, Ag 23, 1898, El Paso, Ill. Children: Harriett Irene, b. Ap 9, 1903; Herbert Worley, b. S 11, 1907; Donald Arthur, b. D 7, 1917. *Address,* Macomb, Ill.

1626. JOHN SCHUYLER BATES

Chief Engr.; B. S. in C. E.; b. D 26, 1877, Monmouth, Ill.; s. Henry H. (b. My 21, 1848, Tuscarawas Co., O.) and Frances A. (Searles) Bates (b. N 23, 1851, Tiffin, O.). Prepared in Monmouth H. S.; Monmouth Coll. Univ. Band; Mandolin Club. Draftsman, C. B. & Q. R. R., Burlington, Ia., 1902-3; Draftsman, Bridge Dept., 1903-5; City Engr., Monmouth, Ill., 1905-11; Chief Engr., Fresno, Coalinga and Tidewater Co., 1911—. Assoc. Mem., A. S. C. E. Married Mary Elizabeth Brent, Je 29, 1905, Monmouth, Ill. Children: Kenton Schuyler, b. Je 4, 1908; Margaret Elizabeth, b. Jl 11, 1910. *Address,* Fresno, Calif.†

1627. FLORENCE JENNIE BEEBE (McCARTHY)
(Wife of No. 1730)

A. B. in L. & A.; b. O 11, 1877, Mankato, Minn.; d. Robert W. Beebe. Married Harry McCarthy ('02), Ap 20, 1904, Blunt, S. Dak. Child, Harriet E., b. Je 26, 1906. *Address,* Kewanee, Ill.†

1628. WILLIAM LEE BENNETT

A. B. in L. & A.; b. N 29, 1874, near Colchester, Ill.; s. Thomas Duncan (b. Ja 13, 1836, LaHarpe, Ill.) and Pheba (O'Conner) Bennett (b. F 9, 1840, Madison, Ind.). Prepared in West. Norm. Coll., Bushnell and Univ. Acad. Y. M. C. A.; Orat. Assn. Farmer till 1904; Gen. mercantile bus., 1904-8; Exp. Sta. work, Coll. of Agr., Univ. of Ill., 1908—. Married Clara Hubbard, D 29, 1902, Urbana (died Je 29, 1910); Alice Higgins, Ag 21, 1918, Urbana. Children: Chester Wallace, b. F 17, 1904; Gordon Thurman, b. My 31, 1906; Edgar Frederick, b. N 13, 1908. *Address,* 402 S. Vine St., Urbana.†

1629. ARTHUR CLINTON BOGGESS

Professor; A. B. in L. & A.; b. Mr 2, 1874, Catlin, Ill.; s. Enoch Perry (b. Jl 17, 1837, Greenbrier Co., Va.) and Mary Elizabeth (Austin) Boggess (b. Je 14, 1846, Clinton Co., O.). Prepared in Catlin H. S.; Ill. St. Norm. Univ. Ph. D., Univ. of Pa., 1906. Philomathean; Y. M. C. A. Fellow, Am. Hist., Univ. of Wis., 1903-4; Harrison Scholar, Am. Hist., Univ. of Pa., 1904-5. Act. Prof., Hist., Univ. of Colo., summer term, 1905; Prof., Hist., and Pol. Econ., Pac. Univ., Forest Grove, Ore., 1906-10; Prof., *do.,* Reid Christian Coll., Lucknow, India, 1910-15; Prof. Econ. and Missions, Baldwin-Wallace Coll., Berea, O., 1915—. Auth.: The Settlement of Ill., 1778-1830, Chicago Hist. Soc., 267 pp., 1908; Some European Conditions Affecting Emigration, *Pop. Sc. Monthly,* pp. 570-578, 1910; First Days in India, The Abingdon Press, 160 pp., 1912. Ed., *The Lucknow Collegian,* 1911-15; *Khankab-i-Hind,* 1912-14. Dir., Ore. Hist. Soc., 1906-10; Mem., Y. M. C. A.; M. E. Church Missionaries to Muslins League; Am. Acad. of Pol. and Social Sc. Married Ina Vivia Gould, S 30, 1908, Forest Grove, Ore. *Address,* Berea, O.

1630. OLIVER CARTER BOGGS
(Brother of Nos. 340, 683, 791)

Lawyer; A. B. in L. & A.; LL. B.; b. 1876, Douglas Co., Ill.; s. Benjamin Franklin (b. Jl 2, 1832, Lawrence Co., O.) and Mary Jane (Armstrong) Boggs (b. N 29, 1835, *do.*). Prepared in Urbana H. S., and Univ. Acad. Sigma Alpha Epsilon; Adelphic; Orat. Assn.; Debater

Ill.-Ind.; Varsity Track Team. Real Est. Dealer, 1904-8; Lawyer, 1908—. Married Ethel W. Boggs, Je 25, 1902, St. Joseph, Ill. Children: Oliver Carter and Dwight Stanley. *Address,* Medford, Jackson Co., Ore.†

1631. WILLIAM GEORGE BOPP

Lawyer; A. B. in L. & A.; b. Mr 3, 1880, Chicago; s. Charles (b. Ag 5, 1848, Isny, Ger.) and Friedericke (Schiele) Bopp (b. Ja 18, 1850, Unterritzungen, Ger.). Prepared in Lakeview H. S. and Univ. Acad. Ph. B., Univ. of Chicago, 1903; J. D. Univ. of Chicago, 1904. Commander, St. Bernard Commandery No. 35, K. T. of Chicago, 1918—. First R. O. T. C.; Capt., Chicago Police Reserve. Mem., Ft. Sheridan Assn.; Phi Alpha Delta; Medinah Patrol, Order of the Mystic Shrine, Chicago. Married Emma Knoke, Je 12, 1906. Children: Helen Bernice, b. Jl 5, 1909; Marion Lee, b. Jl 9, 1912. *Address,* 4438 Magnolia Ave., Chicago; *bus. add.,* 139 N. Clark St., *do.*

1632. WILLIAM FRANKLIN BORTON

(Brother of Nos. 1824, 2333)

B. S. in E. E.; b. Ag 29, 1875, De Land, Ill.; s. Albert R. (b. Columbiana Co., O.) and Nancy Jane Borton (b. S 6, 1835, Champaign Co., O.). With Fort Wayne Elec. Co., 1904. *Address,* 416 W. Jefferson St., Ft. Wayne, Ind.†

1633. HARRY BERNARD BOYER

Lawyer; LL. B.; b. F 10, 1877, Vandalia, Ill.; s. Theodore George (b. O.) and Susan (Lewis) Boyer (b. Ill.). Prepared in Union Christian Coll., Meron, Ind., 1896. Philomathean; Debating Team. Atty. Mem., Champaign Co. and Ill. St. Bar Assn. Married Grace Humrichhouse, Mr 29, 1905, St. Joseph, Ill. Children: Clyde Bernard, b. F 11, 1906 (died N 11, 1915); Irene Dorothy, b. Jl 10, 1910. *Address,* 308 E. Healy St., Champaign.

1634. JOHN HENRY BRADEN

Lawyer; LL. B.; b. Je 24, 1868, Green Castle, Mo.; s. Thomas J. (b. Macoupin Co., Ill.) and Hannah E. (Sanders) Braden (b. Monroe Co., Ind.). Prepared in Kirksville (Mo.) Norm. Sch. Mem., A. F. A. M.; I. O. O. F.; M. W. A. Married Addie Dunn, Ag 22, 1895, Downing, Mo. *Address,* Albia, Ia.†

1635. JOHN HENRY BREITSTADT

(Brother of Nos. 7404, 7405)

Chemist; A. B. in Sc.; b. F 9, 1881, St. Louis; s. John (b. Ap 24, 1843, Marburg, Hesse-Cassel, Ger.) and Louise (Reisel) Breitstadt (b. F 15, 1852, Belleville, Ill.). Prepared in Quincy H. S.; Wahl-Hemeis Inst. of Fermentology, Master of the Art of Brewing, 1914. Chem. Soc.; Phi Lambda Upsilon; Capt., Univ. Regt. Master Brewer, Dick & Bros. Quincy Brewing Co. Trustee, B. P. O. E., 1912; Lambert Lodge No. 659, A. F. A. M.; Quincy Chap. No. 5, R. A. M.; Quincy Commandery No. 77, K. T.; Quincy Consistory 32d degree (Sovereign Prince in Council of Princes, 1912); Quincy Chamber of Commerce; Quincy Turn-Verein; A. C. S.; Am. Soc. of Brewing Technology; Chicago Master Brewers' Assn.; United States Master Brewers' Assn. *Address,* 325 S. 9th St., Quincy, Ill.

1636. ANNIE MAPLE BROADHEAD

Osteopath; A. B. in L. & A. Prepared in Mackinaw H. S. and Ill. St. Norm. Univ. B. S., Univ. of Chicago, 1909; D. O., Coll. of Osteopathic Phys. and Surgs., 1916. Der Deutsche Verein. Teacher, H. S., Va.; *do.,* Westlake Sch. for Girls, Los Angeles; *do.,* Bellingham, Wash.; *do.,* 1906-12; Osteopathic Phys. and Surg., 1916—. Mem., Axis Club; A. A. A. S. *Address,* 624 First Nat. Bank Bldg., Long Beach, Calif.

1637. MARTIN DENMAN BRUNDAGE

Ed. and Publisher; A. B. in L. & A.; b. D 25, 1877, Malta, Ill.; s. Frederick Hungerford (b. N 1, 1835, Wawarsing, N. Y.) and Kate Ann (Townsend) Brundage (b. Ag 10, 1842, Sycamore, Ill.). Prepared in Malta H. S. and Univ. Acad. Adelphic; Eng. Club; Der Deutsche Verein. Teacher, St. Cloud, Minn., 1902-3; *do.,* Malta, Ill., 1903-5; Bookkeeper and Salesman, Hope Roller Mills, Hope, N. Dak., 1905-6; Ed., *McVille Jour.,* 1906; Ed. and Publisher, *Tolna Tribune,* N. Dak., 1907-12. Married Eva Maywood Smiley, Ap 13, 1912, Pasadena, Calif. *Address,* R. 13, Box 386 B. Los Angeles.†

1638. EMMA BUERKIN (SHORT)

(Sister of No. 1830)

A. B. in L. & A.; b. D 1, 1880, Quincy, Ill.; d. Joseph (b. Mr 16, 1848, Baden, Ger.) and Augusta (Lerp) Buerkin (b. Ag 18, 1852, Quincy, Ill.). Prepared in Quincy H. S. Teacher, German, H. S., Mascoutah, Ill., 1902-3; *do.,* Eng., H. S., Rochelle, Ill., 1903-4. Married Robert Louis Short, Ag 24, 1907. Children: Katherine Emily, b. Mr 23, 1911; Robert Joseph, b. Ap 16, 1914. *Address,* 1466 Waterbury Rd., Lakewood, O.

1639. RAPHAEL PARMER BUNDY

Lawyer; A. B. in L. & A.; LL. B., 1904; b. Ja 5, 1887, Oakdale, Ill.; s. Isaac N. (b. O.) and Helena (Smithson) Bundy (b. *do.*). Prepared in Zionsville (Ind.) H. S. Adelphic; Phi Delta Phi; Orator; Ind.-Ill. Debating Team; Philo-Adelphic Debating Team; *Illini* Staff. Married Edith Abbott, Je 16, 1908. Children: Marjorie Ruth, b. Ap 30, 1910; Hugh Newton, b. D 6, 1911. *Address,* Zionsville, Ind.

1640. EVELYN BURRILL (LEWIS)

A. B. in L. & A.; b. Ja 2, 1876, Chicago; d. Charles Wesley (b. O 21, 1845, Pittsfield, Mass.) and Viancie (Emery) Burrill (b. S 9, 1847, Pecatonica, Ill.). Prepared in Central H. S., Kansas City, Mo. Kappa Kappa Gamma; Phi Beta Kappa; Eng. Club. Married William A. Lewis, Je 7, 1912, Kansas City, Mo. Children: William Charles, b. Mr 1, 1913; Bethlea Evelyn, b. Ja 19, 1915. *Address,* 3537 Campbell St., Kansas City, Mo.

1641. CHARLES NICKERSON CADWELL

Lawyer; A. B. in L. & A.; b. Ag 17, 1880, Arthur, Ill.; s. Chauncey (b. Ja 9, 1846, Elizabethtown, O.) and Mary Jane (Nickerson) Cadwell (b. Ja 25, 1852, Wareham, Mass.). Prepared in DePauw Univ. and Univ. Acad. Ph. B., 1905; J. D. Univ. of Chicago, 1908. Phi Alpha Delta. Atty., Chicago, 1902-12. *Address,* Cadwell, Ill.†

1642. DAVID GEMMILL CAIRNS

Lawyer; LL. B.; b. Jl 25, 1880, Waltham, Ill.; s. Robert (b. 1834, Philadelphia) and Anna (Williams) Cairns (b. 1840, *do.*). Prepared in Ottawa H. S. Mem., Ottawa Lodge, No. 588 B. P. O. E.; Ottawa Boat Club; Scribe No. 279, Ben Hur. Married Elva J. Cairns, N 17, 1910, Joliet, Ill. *Address,* 820 Pearl St., Ottawa, Ill.; *bus. add.,* Central Life Bldg., *do.*

1643. WILLIAM CURTIS CARTER

Draftsman and Supt.; B. S. in M. E.; b. O 10, 1881, Homer, Ill.; s. James Franklin (b. Je 24, 1851, Bourbon, Ind.) and Emma (Melcer) Carter (b. Je 30, 1858, *do.*). Prepared in Homer H. S. Const. Engr.; Plant Supt. Link-Belt Co., Chicago. Married Maye Carter, Je 10, 1911, Chicago. *Address,* 5429 Ingleside Ave., Chicago.†

1644. ARLO CHAPIN

(Husband of No. 3482; Brother of Nos. 1478, 2050, 2612, 3319)

Editor; A. B. in L. & A.; b. My 28, 1880, Tolono, Ill.; s. Edward Bonaparte (b. My 7, 1857, Clyde, N. Y.) and Lucy Margaret (Pierce) Chapin (b. Je 2, 1858, Brownstown, O.). Prepared in Champaign H. S. Philomathean; Class Pres.; Cor. Sec., Y. M. C. A. Bus. Mgr., *Champaign News*, 1902; Ed., *Moultrie Co. News*. Mem., Ill. Executive Com., Christian Endeavor; Pres., Champaign Co. Christian Endeavor Union, 1902-4. Married Ada M. Miner ('08), Jl 6, 1911, Champaign. Children: Mildred Ruth, b. D 1, 1912; Margaret Mae, b. O 12, 1914. *Address*, Sullivan, Ill.

1645. EMMA ALBERTA CLARK

(Sister of Nos. 2054, 2353)

Teacher; A. B. in L. & A.; b. Ja 27, 1876, Sidney, Ill.; d. William Davis (b. D 21, 1832, Uniontown, Pa.) and Mary Jane (Huff) Clark (b. O 22, 1840, Coshocton, O.). Prepared in Sidney and Urbana H. S. M. A., Univ. of Calif., 1913. Chi Omega; Phi Beta Kappa; Univ. Basketball Team; Der Deutsche Verein. Prin. H. S., Lexington, Ill., 1902-4; *do.*, Morrison, Ill., 1904-7; Teacher, Latin H. S., Urbana, 1907-12; *do.*, Latin and Eng., H. S., Los Angeles, 1913-18. *Address*, 3007 Leeward Ave., Los Angeles.

1646. ELWYN LORENZO CLARKE

(Brother of No. 3685)

Civ. Engr.; B. S. in C. E.; b. Je 18, 1879, Momence, Ill.; s. Joseph Lorenzo (b. 1832, Naples, N. Y.) and Mary Louise (Wooster) Clarke (b. Momence, Ill.). Prepared in Momence H. S. and Univ. Acad. Tau Beta Pi; Kappa Sigma; C. E. Club; Orange and Blue Club; Der Deutsche Verein; Capt., Univ. Regt. Asst. Engr., Delaware, Lackawanna & West. R. R., 1902-5; Res. Engr., C. C. C. & St. L. R. R., 1905; Instr., C. E., Univ. of Mo. Sch. of Mines and Metallurgy, Rolla, Mo., 1905-7; Jr. Engr., U. S. Engng. Office, Seattle, 1907-8; Pvt. Practice, Civil and Hydraulic Engr., Sheridan, Wyo., 1908; also in ranching bus. Assoc. Mem., A. S. C. E. Married Louise Ellison Underwood, D 24, 1906, Rolla, Mo. Children: Donald Underwood, b. N 3, 1907; Margaret Louise, b. Ag 4, 1909. *Address*, "The Pines," Story, Sheridan Co., Wyo. or 101 Mountainview Terrace, Sheridan, Wyo.; *bus. add.*, Box 587, Sheridan, Wyo.†

1647. ELSA JEANETTE COAR (WALSH)

(Sister of G125)

A. B. in L. & A.; b. My 22, 1879, Ehrenfeld, Ger.; d. Firman Wood (b. D 2, 1825, Philadelphia) and Lucinda Elizabeth (Blake) Coar (b. N 4, 1843, Boston, Mass.). Prepared in Cambridge (Mass.) H. S.; Gilman Sch., Cambridge, Mass. B. A., Radcliffe Coll., 1899-1901. Teacher, German and French, H. S., Great Barrington, Mass., 1902-4. Married William Thornton Walsh, O, 1904. Children: John DeWitt, b. S 25, 1905; Howard Thornton, b. My 7, 1907; Clifford Marshall, D 1, 1910. *Address*, State Line, Mass.‡

1648. *FRANK BERNARD COLLIS

B. S. in M. E.; b. Je 4, 1878, Hamilton, Ont., Can.; s. George (b. Portsmouth, Eng.) and Thirza (Dallyn) Collis (b. Hamilton, Ont., Can.). Prepared in Rockford H. S. Y. M. C. A.; Rifle Team; M. E. and E. E. Soc. Asst. Supt., Richmond Stove Works, Norwich, Conn. Mem., M. E. Church. Died N 5, 1903, Norwich, Conn.

1649. JAY SIDNEY CONDIT

Lawyer; A. B. in L. & A.; b. D 31, 1881; s. Thomas Knowles (b. F 11, 1855, Winchester, Ill.) and Hattie Spates (Dutch) Condit (b. S 26, 1854, Beardstown, Ill.). Prepared in Beardstown H. S. LL. B., Harvard, 1905. Alpha Tau Omega. Mem., firm, Winston, Payne, Strawn & Shaw, Chicago. Married Edna May Mathews, F 25, 1908, Chillicothe, Ill. *Address*, 4745 Kenwood Ave., Chicago; *bus. add.*, 1400 First Nat. Bank bldg., *do.*†

1650. WILLIAM ADELBERT COOK

H. S. Visitor; A. B. in L. & A.; A. M., 1911; b. Ag 31, 1881, Neponset, Ill.; s. Adelbert Burton (b. N 11, 1855, Earlville, Ill.) and Settie (Snow) Cook (b. Ag 24, 1856, Neponset, Ill.). Prepared in Kewanee H. S. Ph. D., Univ. of Wis., 1913. Adelphic; Bryan Prize, 1901; Ill.-Mo. Debate. Ill. St. Life Certificate. Prin., H. S., Albion, Ill., 1902-3; H. S., Marion Ill., 1903-7; H. S., Benton, Ill., 1907-9; Benton Tp. H. S., Ill., 1909-10; Fellow in Educ., Univ. of Wis. 1911; H. S. Visitor, Univ. of Colo., Boulder, 1913—. Auth.: The Child and His Spelling, (with M. V. O'Shea), 282 pp., Bobbs Merrill Co., 1914; Every-Day Speller, (with M. V. O'Shea and Lillian Holbrook), 4 vols., *do.*, 1917; A Sur. of the City Schs. of Grand Junction, Colo., (with Frank L. Clapp and Samuel Quigley), *Daily News Press*, 65 pp.; A Brief Sur. of the Development of Compulsory Educ. in the U. S., *Elementary Sch. Teacher*, Vol. xii, No. 7, Mr, 1912; The Problem of Sex Educ., *Jour. Educ. Psych.*, Vol. iv, No. 5, My, 1913; Vocational Tr. for the Indian, *Vocational Educ.*, Mr, 1913; Religious Forces in Indian Educ., *The Continent*, My 30, 1912; Why is an Educ. Sur.? *Colo. Sch. Jour.*, Vol. xxix, No. 3, N, 1913; Equalization of Privilege in Co. H. Schs., *do.*, Vol. xxx, No. 5, Ja, 1915; The Selection and Promotion of Teachers, *Wyo. Sch. Jour.*, Vol. xiii, No. 5, Ja 1917; Some Principles that Underlie the Making of a Daily Program for the Rural Sch., *Colo. Sch. Jour.*, Vol. xxxii, No. 10, Je, 1917. Married Hepsy Moore, My 20, 1903, Danville, Ill. Child, Ralph Moore, b. My 26, 1909. *Address*, Boulder, Colo.

1651. THOMAS PHILIP COWLEY

Elec. Sales Engr.; B. S. in M. E.; b. O 21, 1878, Burritt, Ill.; s. Thomas (b. Ag 2, 1840, Isle of Man) and Eleanor (Lace) Cowley (b. Jl 12, 1875, *do.*). Prepared in Rockford H. S. Sales Engr., Cline Elec. Mfg. Co., Chicago and N. Y., specializing on Printing Press Elec. Control Apparatus. Married Olga Helen Cowley, My 8, 1909, Chicago. Children: Helen Mary, b. F 6, 1910; Dorothy Ruth, b. Jl 25, 1911; Eleanor Grace, b. Ap 20, 1916. *Address*, 4443 Bernard St., Chicago.

1652. WILLIAM CROCKER

Plant Physiologist; A. B. in Sc.; A. M., 1903; b. Ja 27, 1874, Poe, O.; s. Charles Crocker. Ph. D., Univ. of Chicago, 1906. Gamma Alpha; Sigma Xi. Instr., Biol., No. Ill. St. Norm., 1903-4; Fellowship in Bot., Univ. of Chicago, 1904-5, 1905-6; Instr., Bot., Univ. of Ill., summer, 1903; Instr., Biol., Drake Univ., Summers, 1902, 1904; Asst., Plant Physiology, Univ. of Chicago, 1906-7; Assoc., 1907-8; Instr., 1909-11; Asst. Prof., 1911-15; Assoc. Prof., Collaborator and Plant Physiologist Bur. Plant Indus., U. S. Dept. of Agr., 1916—. Auth.: Articles in *Bot. Gaz.*, *Plant World*, *Sc.*, *Sch. Sc. Math.*, *Proc. Nat. Acad. Sc.*, *Am. Jour. Bot.* Mem., A. A. A. S.; Fellow, Bot. Soc. Am. *Address*, U. S. Dept. of Agr., Bur. of Plant Indus., Washington, D. C.

1653. RALPH EDWIN CUNNINGHAM

Supt., Elec. Distribution; B. S. in E. E., b. My 27, 1878, Emporia, Kan.; s. Edwin Wilber (b. 1844, Huron Co., O.) and Debbie (Rowland) Cunningham (b. 1846, *do.*). Prepared in Emporia (Kan.) H. S.; Coll. of Emporia, 1896-99. Univ. Band. Special apprentice, Santa Fe R. R. Co., 1902; since then in various positions with So. Calif. Edison Co.; Supt., Elec. Distribution. Assoc. mem., A. I. E. E. Married May Schenneman, D 11, 1905, San Gabriel, Calif. Children: Charles Edwin, b. D 6, 1906; Elizabeth, b. F 27, 1908; Martha May, b. F 6, 1912. *Address,* 1725 Camden Ave., S. Pasadena, Calif.; *bus. add.,* c/o So. Calif. Edison Co., Los Angeles.

1654. LOUIS CHARLES DADANT

(Brother of Nos. 2065, 3334, 8253)

Manufacturer; B. S. in M. E.; b. O 30, 1879, Hamilton, Ill.; s. C. P. (b. France) and Mary (Marinelli) Dadant (b. St. Louis). Prepared in Hamilton and Keokuk H. S. Track Team, Mgr. Mfr., Bee Keepers' Supplies. Married Era Miller, S 14, 1904, Hamilton, Ill. Child, James Camille, b. D 15, 1910. *Address,* Hamiton, Ill.

1655. DWIGHT STOUT DALBEY

Farmer; B. S. in Agr.; b. S 22, 1878, Taylorville, Ill.; s. William M. (b. F 28, 1838, Columbus, O.) and Mary Nancy (Hall) Dalbey (b. D 31, 1848, Taylorville, Ill.). Prepared in Taylorville H. S. Agr. Club. Bd. of Supvrs., Gage Co., Neb., 1910-15; Representative Neb. Legislature, 1915-18; Farmer, Beatrice, Neb., 1918—. Auth.: The Cowpea and Soy Bean in Ill., Ill. Exp. Sta., Circular No. 69. Pres., Gage Co. Auto Club, Neb., 1912; *do.,* Cornhusker Highway Assn., 1916-18; Dir., Beatrice Cml. Club, 1908-18; *do.,* Beatrice Pub. Lib., 1910-18; Trustee, Presby. Church; V. P., Beatrice Country Club, 1916-18; Mem., Beatrice Club. Married Hannah Virginia Lewis, D 23, 1903, Jerseyville, Ill. *Address,* Beatrice, Neb.

1656. MARY GOLDEN DANELY (SLAUGHTER)

A. B. in L. & A.; b. D 20, 1880, Versailles, Ill.; d. Alfred Marion (b. 1842, Worthington, Ind.) and Ella (Cole) Danely (b. Warsaw, Ill.). Prepared in Decatur H. S.; Chadbrook Coll., Quincy, Ill.; Stud. Grad. Sch., Univ. of Ill., 1918—. Married Dr. Albert Wilken Slaughter, F 10, 1906, Urbana. Child, Danely Phillip, b. Je 1, 1911. *Address,* Paris, Ill.

1657. RUBY THORNE DE MOTTE (BROWN)

(Sister of No. 1856)

A. B. in Sc.; A. M., 1906; b. N 29, 1880, Taylorville, Ill.; d. Oliver (b. D 13, 1857, Taylorville, Ill.) and Ida Jane (Berry) DeMotte (b. O 1, 1859, *do.*). Prepared in Taylorville H. S. Y. M. C. A.; Alethenai; Watcheka. Teacher, DeKalb Tp. H. S., 1902-5; Asst., Bot., Univ. of Ill., 1906-8. Married Briggs O. Brown, Je 26, 1908, Boulder, Colo. Children: Stewart, b. Je 1, 1913; Suzanne, b. Je 1, 1913 (died Je 6, 1913). *Address,* R. 7, Seattle.

1658. HARRY SAMUEL DE VELDE

Teacher; A. B. in L. & A.; b. O 3, 1876, Chicago; s. John (b. 1843, Holland) and Bertha (DeVries) DeVelde (b. 1848, *do.*). Prepared in Tuley H. S., Chicago. Baseball Team. Teacher, H. S., Streator, 1902-3; Austin H. S., 1903-5; Crane H. S., 1905-7; Chicago Norm. Sch., 1907-10; Schurz H. S., 1910-11; Austin H. S., 1914-15; Schurz H. S., 1915—. Married Frances Anna Smith, Jl 24, 1902. Children: Everett Clark, b. My 19, 1906; Ruth Edna, b. Ag 7, 1909. *Address,* Norwood Park, Chicago.

1659. ETHEL IRENE DOBBINS (SAMPSON)

(Wife of No. 2501)

A. B. in L. & A.; b. S 15, 1879, Ipava, Ill.; d. David Theophilus (b. D 22, 1849, Ipava, Ill.) and Harriet Belle (Pennington) Dobbins (b. Mr 15, 1851, Columbus, O.). Prepared in Ipava H. S.; Univ. Acad. Y. W. C. A., Pres.; Alethenai; Watcheka. Gen. Sec., Y. W. C. A., 1902-5; Stud. at B. T. T. S., New York City, 1907; Stud. Sec., Foochow, China, 1908-9; Bus. Sec., Y. W. C. A., Indianapolis, 1911-15. Auth.: The Young Woman's Christian Assn., Univ. of Ill., *Agr.,* 1905. Recording Sec., Assn. Collegiate Alumnae, Cent. Ill. Branch, 1904-5. Married William Edgar Sampson ('05), Springfield, Ill., S 8, 1915. *Address,* 1325 Bates Ave., Oak Knolls, Springfield, Ill.

1660. SARAH PAULINE DOLE (MORGAN)

A. B. in L. & A.; b. Mr 1, 1877, Mattoon, Ill.; d. Joseph Collie (b. N 22, 1822, O.) and Jane Lydia (Bennett) Dole (b. N 21, 1842, Bridgeton, Me.). Prepared in Mattoon H. S. Alethenai. Married Dr. Charles Edwin Morgan, Je 30, 1904, Mattoon, Ill. Children: Mildred Dole, b. Jl 2, 1905; Martha Louise, b. Jl 28, 1909. *Address,* 909 Wabash Ave., Mattoon, Ill.

1661. WILLIAM JOSEPH DONOGHUE

(Brother of No. 1213)

B. S. in Chem.; b. Mr 18, 1879, La Salle, Ill.; s. Timothy J. (b. Belville, Can.) and Catharine (Cody) Donoghue (b. La Salle, Ill.). Employed in Winona Zinc Works. *Address,* LaSalle, Ill.; *bus. add.,* c/o Winona Zinc Works, Winona, Ill.

1662. CHARLOTTE ENID DRAPER (SMITH)

(Wife of No. 1593)

Teacher; A. B. in L. & A.; b. Ja 12, 1881, Yokohama, Japan; d. Gideon Frank (b. Jl 20, 1858, Lakeville, Conn.) and Mira Enid (Haven) Draper (b. My 6, 1859, Malden, Mass.). Prepared in Univ. Acad. Y. W. C. A., Pres.; Alethenai; Watcheka; Eng. Club; Phi Delta Psi; Class Historian. Taught Yokohama, Japan, 1902-3; Hiroshima Norm. Coll. Practice Middle Sch., 1909-12; Tsu, Japan, 1912-14; Fukui, *do.,* 1914—. Auth.: Women's Work (in Japanese) *Tsu Church Monthly,* 1913; Child Training (in Japanese) *Kyoto Diocesan Times,* 1917; *do., Fukui Prefectural Educ. Mag.,* 1918. Mem., Japanese Red Cross; Japanese W. C. T. U.; Japan Kindergarten Union; V. P., Kyoto Branch of Women's Auxiliary Nippon Sei Ko Kai. Married Percy Almerin Smith ('01), O 20, 1903, Yokohama. Children: Draper Almerin, b. S 1, 1905 (died My 26, 1908); Hubert Haven, b. F 22, 1907 (died Ap 11, 1908); Frances Enid, b. F 21, 1914; Haven Gardner, b. Ag 9, 1918. *Address,* Kanazwa, Japan.

1663. EDWIN LYON DRAPER

(Son of H18)

Surgeon; A. B. in Sc.; b. Ag 19, 1882, Albany, N. Y.; s. Andrew Sloan (b. Je 21, 1848, Westford, N. Y.) and Abbie Louise (Lyon) Draper (b. My 17, 1850, Woodstock, Conn.). Prepared in Univ. Acad. M. D., Harvard, 1907. Phi Delta Theta; Theta Nu Epsilon; Alpha Delta Sigma; Shield and Trident; Col., Univ. Regt.; Capt., Gym. Team; *Illio* Bd.; Physician, 1907—; attending Surg., South End Dispensary, Albany, N. Y.; Brevet, Capt., Ill. Nat. Guard; Capt., M. R. C., U. S. A.; U. S. Base Hosp., No. 33, France, 1917—. Mem., Med. Soc. of the Co. of Albany, Sec.; Med. Soc. of the St. of N. Y.; A. M. A.; Univ. Club; Albany Country Club. Married Mary Frances Headen, O 14, 1908, Shelbyville, Ill. Children: Andrew Sloan, b. Mr 21, 1913; Walter Headen, b. Jl 18, 1915. *Address,* 289 State St., Albany, N. Y.

1664. CLAIR FRED DRURY

Farmer and Stock Raiser; B. S. in Arch.; b. My 27, 1878, New Boston, Ill.; s. Edward L. (b. My 29, 1857, New Boston, Ill.) and Fannie Fadelia (Garard) Drury (b. Ja 14, 1858, *do.*). Prepared in New Boston Pub Sch.; Univ. Acad. Arch. Club; Hon. Mem. and Pres., Tau Beta Pi; Phi Gamma Delta. Ed., the *Technograph*, No. 15. Arch., 1904-9; Farmer and Stock Raiser, 1909—. Married Geneva Loosley, Je 18, 1902. Children: Gladys Loraine, b. Mr 23, 1903; Eustace Loosley, b. F 4, 1905; Francis, b. Ja 24, 1906. *Address,* New Boston, Ill.†

1665. MARGARET DUNBAR

Librarian; B. L. S.; b. S 30, 1872, Monmouth, Ill.; d. John C. (b. Ap 20, 1843, Grantown, Scotland) and Mary F. (Smith) Dunbar (b. Mr 2, 1843, Coral Hill, Ky.). Prepared in Monmouth Coll. Prep. B. L., Monmouth Coll., 1896. Libn., West. Ill. St. Norm. Sch., Macomb, Ill., 1902-13; Head of Dept. of Lib. Sc., Kent St. Norm. Coll., Kent, O., 1913—. *Address,* Kent, O.

1666. WILLIAM NEIL DUNNING

Engineer; B. S. in C. E.; b. Ja 27, 1879, Chicago; s. William Dewitt (b. Rome, N. Y.) and Isabella (Cowan) Dunning (b. Glasgow, Scotland). Prepared in Chicago Eng. High and Manual Tr. Sch. Alpha Tau Omega; Theta Nu Epsilon; Shield and Trident; Ill. Club. Masonry Insp., I. C. R. R., 1903; Instrument man, 1903; Asst. Engr., 1903-5; with Thompson Starrett Co., 1905-6; Ruebling Const. Co., 1906-8; with J. W. Snyder, 1908-11; V. P., J. W. Snyder Co., 1911—. Mem., Chicago Estimators Club; Chicago Engrs. Club; Chicago Arch. Club. Married Beatrice M. Kennedy, Chicago, My 1, 1915. Child, Jean Cowan, b. Mr 19, 1916. *Address,* 10 S. LaSalle St., Chicago.†

1667. ELMER TRYON EBERSOL

Farm Adviser; A. B. in Sc.; M. S. in Agron., 1915; B. S. in Agr., 1916; b. My 27, 1867, Ottawa, Ill.; s. James E. C. (b. Mr 6, 1847, Ottawa, Ill.) and Maria W. (Tryon) Ebersol (b. Ag 31, 1847, Greenport, Long Island). Prepared in Central Norm., Danville, Ind. Prin. and teacher, Sc., H. S., Paxton, Ill., 1902-5; LaSalle Peru Tp. H. S., LaSalle, Ill., 1905-10; Prof., Phys. and Biol., Wheaton Coll., 1910-11; Head of Sc. and Agr., Drummer Tp. H. S., Gibson City, Ill., 1911-12; Grad. Asst., Chem., Univ. of Ill., 1912-13; Instr., Crop Production, *do.*, 1913-16; Dept., Adviser, *do.*, 1916; Head Agr. Exten. Service, Sears Roebuck & Co., 1916-18; Agr. Adviser, Logan, Ill., 1918—. Pres., Ford Co. Teachers' Assn., 1904-5; Supt., First Congr. Sunday School, 1903-5. Married Virtue Grace Dille, Ag 2, 1899, Grand Ridge, Ill. Child, Elmer Tryon, Jr., b. D 15, 1917. *Address,* Lincoln, Ill.

1668. EDWARD CAREY ENGLISH, JR.

Builder; B. S. in A. E.; b. N 19, 1876, Anna, Ill.; s. Edward Carey (b. St. Johns, New Foundland) and Marga Anna (Hartline) English (b. Anna, Ill.). Prepared in Anna H. S. and Union Acad. Arch. Club; Track Team; Univ Band. Arch., Supt., and Gen. Mgr., English Bros., Champaign; Builders of the Auditorium, Univ. of Ill.; Chief Purchasing Agt., Govt. Aviation Fields. Mem., K. C.; B. P. O. E.; Champaign Co. Country Club. Married Harriet Whitney Aylmer, Je 24, 1903, Anna, Ill. Children: Edward Carey, b. My 22, 1904; John Aylmer, b. S 10, 1906; Susan Harriett, b. Ja 23, 1909 (died Jl 10, 1911). *Address,* 715 W. Church St., Champaign.†

1669. GEORGE CASSIUS FAIRCLO

Engineer; B. S. in C. E.; b. My 13, 1877, Kingston, Ill.; s. Isaiah Drake (b. Orange Co., N. J.) and Sarah Elizabeth (Parker) Fairclo (b. S 4, 1839, Dale, Ind.). Prepared in Sycamore H. S. Kappa Sigma. Auth.: Brick Pavement Along Street Car Tracks, *Engng. News,* 1907. Mem., B. P. O. E. Married Mabel Lindsay, D 6, 1907, Champaign. *Address,* 916 W. Park St., Champaign.

1670. FRED PETER FALKENBERG

Baseball Player; A. B. in L. & A.; b. D 17, 1879, Chicago; s. Frederick Anton (b. Jl 7, 1856, Larvig, Norway) and Agnes (Nerdrum) Falkenberg (b. Ag 31, 1864, Christiania, *do.*). Prepared in North Div. H. S., Chicago. Married Edna Russell, O 10, 1908, Washington, D. C. Child, Doris Amy, b. O 31, 1909. *Address,* Federal Billiard Hall, Champaign.†

1671. JAMES MOORE FARRIN
(Brother of No. 1672)

Engineer; B. S. in C. E.; b. Ap 24, 1879, Cairo, Ill.; s. Thomas Benjamin (b. Cincinnati) and Julia Rebecca (Harvey) Farrin (b. Sharon, Miss.). Prepared in Cairo H. S. C. E. Club; Asst. Bus. Mgr., *Technograph;* Capt., Univ. Regt.; Sec., Ath. Assn. Asst. Engr., Bridge Dept., I. C. R. R.; Civ. Engr. in reference to Bridges & Bldgs., Cuba R. R. Capt., 20th Engrs. N. A., A. E. F., 5th Bat. Mem., Presby. Church; A. S. C. E. Married Fanne Lee Mosby, Je 27, 1906, Gulfport, Miss. Children: Moore, Jr., b. Jl 17, 1908; Fanne Lee, b. Ja 4, 1911. *Address,* Camaquey, Cuba.

1672. WILLIAM OTIS FARRIN
(Brother of No. 1671)

Farmer; B. S. in Agr.; b. N 25, 1880; s. Thomas Benjamin and Julia (Harvey) Farrin (b. 1845, Sharon, Miss.). Prepared in Cairo H. S. Alpha Zeta; Y. M. C. A.; Agr. Club. Married Elizabeth May Heilig, O 3, 1912, Carbondale, Ill. *Address,* Pulaski, Ill.†

1673. OSCAR JEFFERSON FRANCIS

Architect; B. S. in Arch.; b. Ag 31, 1878, Stark Co., Ill.; s. Henry Jefferson (b. Ill.) and Abigal Jane (Babcock) Francis (b. *do.*). Prepared in Wyoming H. S. Phi Gamma Delta. Arch. Draftsman, 1902-11; Arch., Isle of Pines, Cuba, 1911—. Married Marie Merriman, Ja 1, 1908, New York City. *Address,* Santa Barbara, Isle of Pines, Cuba.

1674. JAMES WILLIAM FRAZIER, JR.

Farmer; B. S.; b. N 23, 1878, Bushton, Ill.; s. Thomas E. (b. Westfield, Ill.) and Alice (Swango) Frazier (b. Hazel Green, Ky.). Prepared in Mil. Acad., Danville, Ky. Married Sarah Francis Dameron, D 18, 1906. Children: James William, b. Mr, 1908; Virginia Dameron, b. Mr 1912. *Address,* R. 1, Rardin, Ill.†

1675. JOHN ANDREW FREESE

Phys. and Surg.; A. B. in Sc.; b. My 31, 1876, Moultrie Co., Ill.; s. John W. (b. 1843, Delaware Co., O.) and Sarah Jane (Hamilton) Freese (b. D 25, 1844, *do.*). Prepared in Prep. Dept., O. Wesleyan Univ.; Johns Hopkins Med. Sch., 1902-05. M. D., Harvard, 1907. Adelphic, Pres.; Y. M. C. A.; Track Team; 1st in Adelphic Contest; 2d Orat. Contest. Med. practice, East Orange, N. J. Capt., Med. Dept., Nat. Guard of N. J.; assigned to Bat. A. F. A., E. Orange, N. J.; formerly mem., Essex Troop Nat. Guard N. J.; Capt., M. R. C., U. S. R., 1918—. Auth.: The Force of Contraction of the Gall Bladder and the Source of its Motor and Inhibitory Nerve Fibers, a report on work done in Physiological Lab. of Johns Hopkins Univ. Married Dorothy Ann Kent, Je 17, 1914, East Orange, N. J. Children: John Andrew, Jr., b. Je 14, 1915; Jane Hamilton, b. O 28, 1917. *Address,* 60 S. Clinton St., East Orange, N. J.

1676. THOMAS IRVIN FULLENWIDER
(Brother of Nos. 1132, 4666)

Sales Mgr.; B. S. in C. E.; b. Mr 8, 1881, Mechanicsburg, Ill.; s. Henry Thomas (b. Mr 1, 1846, Mechanicsburg, Ill.) and Sarah Connet (Lindsley) Fullenwider (b. O 21, 1848, Grove City, Ill.). Prepared in Mechanicsburg H. S. C. E. Club; Beta Theta Pi; Hazelton Prize Medal; *Illio* Bd.; Tau Beta Pi; Col., Univ. Regt.; Engr., Springfield Bridge & Iron Co., 1902-7; Asst. Engr., Scherzer Rolling Lift Bridge Co., Chicago, 1907-9; Contr. Agt., Am. Bridge Co., N. Y., Minneapolis Office, 1909-13; Supt., North Works, The Burr Co., Champaign, 1913-14; Asst. with Thresham D. Gregg, consulting Engr., Minneapolis, 1914-15; Struct. Engr., Northland Pine Co., Minneapolis, 1915-17; Asst. Engr., The Minneapolis Steel & Mfg. Co., 1917; City Sales Mgr., Mil-Ko-Ko Co., Minneapolis, 1918—. Married Anna Lawrence Redding, F 16, 1911, Thief River Falls, Minn. *Address*, 611 Delaware St., S. E. Minneapolis; *bus. add.*, 305 Tribune Annex, *do.*

1677. IRWIN LEE FULLER

Lawyer; LL. B.; b. S 19, 1878, Galesburg, Ill.; s. Melvin E. (b. My 27, 1839, Gardiner, Me.) and Mary A. (Stancliffe) Fuller (b. Ja 24, 1842, Edinborough, Pa.). Prepared in Peoria H. S.; Univ. of Minn., 1897-8. Kappa Sigma; Phi Delta Phi; Glee Club. Lawyer, 1909. Mem., Congr. Church; Creve Coeur Club; Peoria Bar Assn.; Ill. St. Bar Assn. Married Ella Tenny, Ap 28, 1909, Chicago. *Address*, Peoria.

1678. HUGH REGNIER FULLERTON

Lawyer; A. B. in L. & A.; b. Ap 9, 1880, Havana, Ill.; s. Hugh and Mary (Regnier) Fullerton. Prepared in No. Ill. Norm. Sch. LL. B., Univ. of Mich., 1904. With Sears, Roebuck & Co.; Law Practice, Corp. counsel's office, Seattle; Life Ins., Abstract bus., Law Practice. Mem., Mun. League of Seattle; Men's Club; Congr. Church; Univ. of Mich. Alumni Assn. of Seattle. Married Manon B. Fullerton, D 29, 1909, Dubuque, Ia. Child, Manon Catherine, b. F 11, 1911. *Address*, 1412 Grand Ave., Seattle; *bus. add.*, 527 County City Bldg., *do.*

1679. ROBERT BRUCE FULTON
(Brother of No. 1133)

Const. Engr.; B. S. in C. E.; b. My 13, 1877, Lynedoch, Ontario, Can.; s. James (b. My 12, 1843, Dundas, Can.) and Jane Elizabeth (Gray) Fulton (b. My 19, 1843, Portage N. Y.). Prepared in Hartford City H. S. Phi Delta Theta; Baseball Team. Rodman and Instrumentman, U. P. R. R., 1902; Asst. Engr., L. N. R. R., 1902-3; Res. Engr., Big Four R. R., 1903-4; C. E. Contr., 1904-8; Irrigation Engr., St. of Wash., 1909-10; Const. Engr., Pac. Coast Pipe Co., 1911; *do.*, Continental Pipe Mfg. Co., Seattle, 1918—. Capt., 150th Engrs., Camp Shelby, Miss., 1917; Mustered out, D 16, 1918. *Address*, 857 Government Way, Coeur D'Alene, Idaho; *bus. add.*, Continental Pipe Mfg. Co., Seattle.

1680. *LEWIS THERON GALLAHER

A. B. in L. & A.; b. F 21, 1872, Odell, Ill.; s. T. E. (b. Pittsburg) and R. Ida (Puffer) Gallaher (b. North Sunderland, Mass.). Prepared in Mt. Palatine Sch.; Y. M. C. A. Taught, Byron, Ill., 1902-3; Rose City, Mich., 1903-4. Mem., Baptist Church. Married Louise May Sherwood, D 25, 1902, Ypsilanti, Mich. Died D 10, 1904, Lostant, Ill.

1681. RICHARD PRATT GARRETT

Lawyer; LL. B.; b. O 1, 1877, Delavan, Ill.; s. Joseph M. and Louise B. (Wilson) Garrett. Prepared in Delavan H. S. Track Team. Admitted to Bar, 1904; Claim Agt., Chicago City Ry. Co., 1902-4; *do.*, London Guarantee and Accident Co., 1905-14; pvt. practice of law, 1914—. Mem., Illini Club of Chicago; Olympic Fields Country Club; Chicago Bar Assn.; Am. Lodge, A. F. A. M.; Washington Chap. R. A. M. *Address*, 1539 E. 66th Pl., Chicago; *bus. add.*, 446-29 S. LaSalle St., *do.*

1682. MYRTLE GAYMAN (SCHOTT)
(Sister of Nos. 505, 1033)

A. B. in L. & A.; b. N 28, 1879, Champaign; d. George (b. Ag 25, 1842, Akron, O.) and Louise (Stoltey) Gayman (b. Mr 3, 1844, Hanover, Ger.). Prepared in Champaign H. S. Teacher, Champaign, 1901-2; Troy, 1903-5. Married Darwin Schott, O 11, 1905, Champaign. *Address*, Buckley, Ill.†

1683. MABEL LOUISE GEIGER

Teacher; B. L. S.; b. Ap 2, 1879, Peoria; d. Frederic (b. N 3, 1844, Opelousas, La.) and Magdalena (Hofer) Geiger (b. Ja 6, 1847, Baden, Ger.). Prepared in Peoria H. S.; Bradley Poly. Inst. Watcheka. Teacher, Pub. Schs., Peoria, 1903. Mem., Assn. of Arts, Bradley Inst.; Lib. Club. *Address*, 914 Jackson St., Peoria.

1684. LAURA RUSSELL GIBBS
(Sister of Nos. 1335, 2101)

Librarian; B. L. S.; b. N 11, 1876, Riverton, Ky.; d. George (b. 1842, Wareham, Mass.) and Elizabeth Thacher (Hodge) Gibbs (b. 1846, Plymouth, Mass.) Prepared in Miss Wesselhoeft's Sch., Boston. A. M., Columbia, 1918. Watcheka; Pi Beta Phi; Lib. Club. Asst. in charge of loan desk, Univ. of Ill., 1898-1901; Cataloger, Harvard Coll. Lib., 1902-3; Asst. to Libn., Radcliffe Coll. Lib., 1904-8; Cataloger, Brown Univ. Lib., 1908-13; Serial Cataloger, Columbia Lib., 1913—. Mem., Unitarian Church; Am. Lib. Assn., 1902—; Rhode Island Lib. Assn.; N. Y. Lib. Club, 1914—. *Address*, 449 W. 123rd St., New York City.

1685. ALETHA GILKERSON (WELLS)
(Daughter of No. 138; Sister of Nos. 1877, 2396, 2994)

A. B. in Sc.; b. F 14, 1879; d. Hiram ('77), (b. O 14, 1853, Genoa, Ill.) and Portia (Moffet) Gilkerson (b. D 14, 1853, Bell Co., Tex.). Prepared in Marengo H. S. Teacher, 1902-5; Nurse, 1905-13. Married Hilby M. Wells, Jr., F 14, 1913, Douglas, Ariz. Children: Margaret Eunice, b. Mr 8, 1914; Helen Louise, b. N 14, 1915; Hilary Alvus, b. Ja 23, 1918. *Address*, Douglas, Ariz.

1686. BELLE IRENE GILLESPIE (GRAY)
(Sister of No. 2102)

A. B. in L. & A.; A. M., 1903; b. Je 8, 1880, Harris, Ill.; d. George M. (b. S 7, 1848, Bloomington, Ill.) and Ollie Eugene (Crawford) Gillespie (b. F 14, 1856, Ross Co., O.). Prepared in Champaign H. S. Teacher, Eng., H. S. Charleston, 1903-5. Pres., Study Club, Davenport, Wash. Married Robert Gray, My 12, 1908, Champaign. Children: Helen, b. D 13, 1909; Marian, b. Ag 4, 1912; Virginia, b. Ap 29, 1916. *Address*, Colfax, Wash.

1687. MARY EMMA GOFF
(Sister of Nos. 3749, 4170)

Classifier and Cataloger, Univ. of Tex. Lib.; A. B. in L. & A.; B. L. S., 1911; b. Ag 4, 1878, Elmira, N. Y.; d. Arthur M. (b. Jl 31, 1848, Elmira, N. Y.) and Clara B. (Hall) Goff, (b. S 2, 1848, Guildhall, Vt.). Prepared in Rantoul H. S. and Univ. Acad. Teacher, H. S., Barry, Ill.; Prin., *do.*, 1902-4; Teacher, H. S., Havana, Ill., 1904-7; *do.*, Hoopeston, Ill., 1908-9; Classifier and Cataloger, Univ. of Tex. Lib., 1911-18. Camp Libn., Camp Mc Arthur, Waco, Tex. *Address*, 1305 W. 22d St., Austin, Tex.; *bus. add.*, Univ. of Texas, *do.*

1688. EDNA LUCY GOSS

Librarian; B. L. S.; b. Plano, Ill.; d. George (b. Vt.) and Mary (Lanthrop) Goss (b. *do.*). Prepared in Plano H. S. and Morgan Park Acad.; Univ. of Chicago, 1899. Lib. Club. Reference Asst., Univ. of Ill. Lib., 1902-3; Cataloger, Univ. of Calif. Lib., 1903-5, 1911-13; Libn., Ill., St. Lab. of Nat. Hist., 1905-6; Special Cataloger, 1906-7; Head Cataloger, Bryn Mawr Coll. Lib., 1907-8; Asst., John Crerar Lib., 1908-11; Head Cataloger, Univ. of Minn. Lib., 1914—. Mem., Am. Lib. Assn.; Chm., Catalog Sec., 1917. *Address,* Univ. of Minn. Lib., Minneapolis.

1689. ARCHIE JAMES GRAHAM

Surgeon; A. B. in Sc.; b. D 19, 1873, Gallipolis, O.; s. James Maxon (b. S 12, 1830, *do.*) and Elizabeth (Rose) Graham (b. Mr 30, 1834, Zanesville, O.). Prepared in Gallia Acad., Gallipolis, O. and Nat. Norm. Univ., Lebanon, O. and Univ. Acad. M. D., P. & S., Chicago, 1902; F. A. C. S., Am. Coll. of Surgs., 1914. Med. Soc.; Alpha Kappa Kappa. Interne, Englewood Hosp., 1902-3; practice of surgery, 1902—; Instr., Surgery (Operative), Coll. of Med., Univ. of Ill., 1913—. Auth.: Relaxation of Muscles in Treatment of Fractures, *Ill. Med. Jour.*, 1915. Mem., Chicago Med., Soc.; M. E. Church; A. F. A. M.; Illini Club. *Address,* 6411 S. Green St., Chicago; *bus. add.,* 6250 S. Halsted St., *do.*

1690. MARJORIE GRAVES (WALTON)

B. L. S.; b. My 27, 1878, Dubuque, Ia.; d. Julius Kingman (b. S 29, 1837, Keene, N. H.) and Lucy Caroline (Robinson) Graves (b. Ja 24, 1842, Salem, Mass.). Prepared in Dubuque H. S.; Hillside Home Sch., Wis. Kappa Kappa Gamma; Phi Delta Psi; Watcheka; Girls' Mandolin Club; Lib. Club. Asst. Libn., Carnegie-Stout Free Lib., 1902-5; Libn., Oskaloosa (Ia.) Pub. Lib., Oskaloosa, 1905-7. Mem., Ia. Lib. Assn.; Bd. of Trustees and Chm., Book Com., Oskaloosa, Pub. Lib. Married Ralph Daniel Walton, Ap 9, 1907, Oskaloosa, Ia. Children: Helen Graves, b. Ja 13, 1908; Margaret Noble and Louise Robinson, b. Ja 31, 1910. *Address,* Elvyn Pl., Oskaloosa, Ia.

1691. EDWIN GARDNER GREENMAN
(Brother of No. 3003)

Mech. Engr.; B. S. in M. E.; M. E., 1907; b. Ap 28, 1881, Taylorville, Ill.; s. Edwin G. (b. Jl 19, 1848, Corning, N. Y.) and Carrie Hoose (Paine) Greenman (b. Jl 15, 1860, Castleton, N. Y.). Prepared in Pana, Ill. Tau Bet Pi. Apprentice, Allis-Chalmers Co., 1902; Instr., M. E., Univ., of Ill., 1902-3; Instr., Engng., Univ. of Cincinnati, 1903-4; Draftsman with the Lunkenheimer Co., Cincinnati, 1904-5; Chief Draftsman, 1905-14; Asst. Prof., M. E., in charge Wash. Design, Mich. Agr. Coll., 1914-16; Sec.-Treas., Reliable Plumbing and Heating Co., Champaign, 1916—. Mem., A. S. M. E., 1913. Married Pearle Brownell, S 17, 1904, Champaign. Children: Paul Herget, b. My 22, 1907; Robert Brownell, b. Jl 24, 1908; Clarence Paine, b. Je 25, 1910; Hugh Merrill, b. F 5, 1914. *Address,* 1400 W. Washington St., Champaign.

1692. CARL FREDERICK HAGEDORN
(Brother of No. 4691)

Chemist; A. B. in Sc.; b. Ja 17, 1880, Ger.; s. Fred (b. 1850, Ger.) and Andina (Breede) Hagedorn (b. 1857, Ger.). Prepared in Rock Island H. S. Phi Lambda Upsilon. Chem., Armour and Co., Chicago, 1902-3; Head Chem., *do.*, E. St. Louis, 1903-7; Charge of Mfg., Armour Fertilizer Works, Chicago, 1907—. *Address,* 5488 Everett Ave., Chicago; *bus. add.,* Armour Fertilizer Works, *do.*

1693. MAX ROSS HANNA

Elec. Engr.; B. S. in E. E.; b. N 2, 1881, Rushville, Ill.; s. George (b. 1856, Perry, Ill.) and Mary Alice (Fey) Hanna (b. 1854, Rushville, Ill.). Prepared in Rushville H. S. Tau Beta Pi; Y. M. C. A.; M. E. and E. E. Soc. Testing Dept., G. E. Co., 1902-3; Engng. Dept., G. E. Co., 1903—. Assoc. mem., A. I. E. E.; mem., M. E. Church. Married Edith C. Kitchin, Je 23, 1913, Schenectady, N. Y. *Address,* 9 Vine St., Scotia, N. Y.; *bus. add.,* Gen. Elec. Co., Schenectady, N. Y.

1694. JOHN JAMES HARMAN
(Brother of No. 2115)

Elec. Engr.; B. S. in M. E., 1906; b. N 23, 1880, near Miford, Ill.; s. Jacob M. and Emma (Cox) Harman. Prepared in Sheldon H. S.; Eureka Coll., 1897-8. Delta Upsilon; Tau Beta Pi. Draftsman, Link Belt Co., 1902; Chief Draftsman, Acme Harvester Co., Peoria, 1902-3; Instr., M. E., Univ of Ill., 1903-7; U. S. Geol. Sur., Fuel tests, summer, 1904; Design and Supervision of Const. of new steam Lab., summer 1905; Survey Harman Engng. Co., Peoria, summer, 1906; Asst., to Chief Engr., Kewanee Works, Nat. Tube Co., Kewanee, 1907; Mech. Engr., Kewanee Works, Nat. Tube Co., Kewanee, 1908; Special work, Pittsburgh Works, Nat. Tube Co., Pittsburgh, 1908-9; Mech. Engr., Harman Engng. Co., Power Plant Designs and Supervision of Const. and Tests, 1909-17; C. E., Walworth Mfg. Co., Kewanee Works, Kewanee, 1917; *do.,* Walworth Mfg. Co., South Boston, Mass., 1918—. Mem., A. S. M. E.; West. Soc. of Engrs.; Ill Soc. of Engrs. and Survs. Married Flora Wiley, Je 1, 1910, Peoria. Children: John James, b. N 12, 1911; Ruth Elizabeth, b. D 20, 1913. *Address,* 97 Winthrop Road, Brookline, Mass.; *bus. add.,* Walworth Mfg. Co., 1st and O Sts., South Boston, Mass.

1695. CHESTER ELLIS HARRIS

Physician; A. B. in Sc.; A. M., 1903; M. D., 1906; b. S 6, 1881, Algiers, Ind.; s. James Finley and Josephine (Lemond) Harris. Prepared in Ogden H. S. and Univ. Acad. Phi Rho Sigma; Alpha Omega Alpha. Fellowship, Physiology. House Phys., Michael Reese Hosp., 1906-8; practice of Med., 1908—. Capt., Med. Corps, Base Hosp. 105, Brest, France. Mem., Northwestern Wyo. Med. Soc.; Wyo. St. Med. Soc.; Chm., Med. Advisory Bd., Basin, Wyo.; A. M. A. Married Adriana Van Ecenaam, 1910, Joliet, Ill. Child, Josephine, b. D 7, 1910. *Address,* Basin Hosp., Basin, Wyo.

1696. THOMAS LUTHER HARRIS

Professor; A. B. in L. & A.; b. D 19, 1876, Modesto, Ill.; s. Sidney T. (b. F 19, 1833, Palmyra, Mo.) and Susan E. (McPherson) Harris (b. N 20, 1839, Greenville, Ky.). Prepared in Univ. Acad. A. M., O. St. Univ., 1905; Ph. D., Univ. of Wis., 1912. Philomathean, Pres.; Y. M. C. A.; Ill. M. E. Students' Alliance, Pres.; Mgr., Star Lecture Course, 1901-2; Phi Beta Kappa. Prin., Modesto Pub. Sch., 1902-3; Farmer, 1903; Grad. Stud., O. St. Univ., 1904-5; Asst. Supt., Columbus Associated Charities, 1905-6; with Chicago Bur. of Charities, 1906-7; Farmer, 1907-8; Grad. work, Univ. of Wis., 1909-11; Fellow, Sociology, *do.,* 1909-10; Instr., Sociology and Econ., Univ. of Pittsburgh, spring term, 1911; Prof., Hist. and Social Sc., Dak. Wesleyan Univ., 1911; Instr., Social Sc., Dak. Wesleyan Univ., 1911-13; Asst. Prof., Sociology, Carleton Coll., Northfield, Minn., 1913-15; Prof., Sociology, Miami Univ., 1915—; *do.,* O. St. Univ., summer session, 1916; Morning hour lecturer with Redpath Chautauqua, summers, 1917-18. Mem., M. E. Church. *Address,* Oxford, O.

1697. LUCIUS ROMAINE HARSHMAN

Contr. and Farmer; A. B. in L. & A.; b. O 3, 1876, Sullivan, Ill.; s. Rev. S. R. (b. 1841, Lordstown, O.) and Euretta L. (Magill) Harshman (b. 1852). Prepared in Sullivan H. S. Gen. cement const. and farming. Married Elsie E. Davis, 1908, Aurora, Ill. Children: Elsie Eloise, b. 1909; Lucia Huberta, b. 1910; Emily Grace, b. 1912. *Address,* 207 Jackson St., Sullivan, Ill.†

1698. JACOB HAROLD HEINZELMANN

Instructor; A. B. in L. & A.; b. My 3, 1873, Rothenberg, Ger. Prepared in Ill. St. Norm. Univ. Ph. D., Univ. of Chicago, 1908. Supt., Schs., Washington, Ill., 1903-5; Instr., Univ. of Chicago, 1907—; Univ. of Berlin (summer semester) 1911. Auth.: The Influence of the German Volkslied on Eichendorff's Lyric, Leipzig, 1910, Buchhandlung Gustav Fock, 92 pp.; Eichendorff and the Volkslied, *Mod. Philol.,* Vol. 7, pp. 512-20, 1909. Married Emelyne Voorhees, S 6, 1906. *Address,* Manitoba Univ., Winnipeg, Can.

1699. ALEXANDER HENDERSON

Salesman; A. B. in L. & A.; b. Mr 30, 1874, Edinburgh, Scotland; s. Robert (b. 1834, *do.*) and Elizabeth (Davidson) Henderson (b. 1834, *do.*). Prepared in Calumet H. S., Chicago. With Butler Bros. *Address,* 7 W. Randolph St., Chicago.†

1700. FRANCIS WHITSON HIGGINS

Chem. and Mgr.; A. B. in Chem.; b. Mr 26, 1881; s. William H. C. (b. 1842, New York City) and Caroline A. (Secor) Higgins (b. 1851, Brooklyn, N. Y.). Prepared in Chicago Hgts. H. S. and Morgan Park Acad. Phi Lambda Upsilon. Exp. Chem., The Carborundum Co., Niagara Falls, 1902-7; Works Mgr., Deutsche Carborundum Werke, Dusseldorf-Reisgolz, 1907-13; The Carborundum Co., Ltd., Trafford Park, Manchester, 1913—. Married Florence C. Bornholt, My 15, 1906, Chicago Hgts., Ill. Children: Donald, b. Mr 28, 1911; Barbara Secor, b. D 10, 1914; Florence Louise, b. D 24, 1917. *Address,* The Carborundum Co., Ltd., Trafford Park, Manchester, Eng.

1701. SAMUEL CHASE HIGGINS

Draftsman; B. S. in M. E.; b. Ja 7, 1875, Lincoln, Ill.; s. George Henry (b. Jl 4, 1845, Greenwood, Eng.) and Katherine Olivia (Chase) Higgins (b. Mr 8, 1846, Robin's Nest, Ill.). Prepared in Lincoln H. S. and Univ. Acad. Tau Beta Pi. Draughtsman C. R. I. & P. R. R., Chicago, 1902-6; Estimator, Pressed Steel Car Co., Pittsburgh, 1906-1907; Asst. to Mech. Engr., Standard Steel Car. Co., Hammond, Ind., 1907—. *Address,* Muenich Court, Hammond. Ind.†

1702. GEORGE JACOB HINSHAW

Cml. Sec.; A. B. in L. & A.; b. My 27, 1878, Danvers, Ill.; s. Charles C. (b. My 16, 1849, Danvers, Ill.) and Mary E. (Smith) Hinshaw (b. Ap 18, 1855, Mackinaw, Ill.). Prepared in Ill. Wesleyan. Adelphic; Y. M. C. A.; Treas. of Class. Salesman, 1902-3; Merchant's Sec., 1903-9; Ed. and Mgr., Wapello *Agr. Standard,* at Ottumwa, Ia., 1906; Real Est. in Kan. and Okla., 1909; Supt., Presby. League; Bus. Mgr. of two Churches. Established Credit System in City H. Schs. for Bible Study in Sabbath Schs. of all denominations. Cml. Sec., 1910—. Field Sec., Kan. Development Assn.; Representative Kan. at Nat. Chamber of Commerce, 1912; Presby. Church. Married Laura Carrell, O 19, 1909, Sigourney, Ia. *Address,* 1025 Barnett Ave., Kansas City, Kan.; *bus. add.,* 648 Minnesota Ave., *do.*

1703. HARRIET EMMA HOWE

Librarian; B. L. S.; b. D 10, 1881, Urbana; d. William Renfrew (b. D 14, 1844, Coshocton Co., O.) and Alethea G. (Pocock) Howe (b. Ap 12, 1845, *do.*). Prepared in Urbana H. S. Woman's Glee Club; Choral Soc.; Lib. Club; Y. W. C. A. Organizer, Gilman Lib., 1902; Loan Desk Asst., Univ. of Ill. Lib., 1902-3; Cataloger, Univ. of Ill. Lib., 1903-4; Instr., Univ. of Ill. Lib. Sch., 1904-6; Dir., Washington Univ. Summer Lib. Sch., 1905-6; Head Cataloger, Univ. of Ia. Lib., 1906-10; Instr., Univ. of Ia. Summer Lib. Sch., 1907-9; Chief Cataloger, Minneapolis Pub. Lib., 1910-13; Asst. Prof., West. Reserve Univ. Lib. Sch., 1913-17; Dir., Univ. of Ia. summer Lib. Sch. 1914, 1915, 1917; Asst. Prof., Simmons Coll. Lib. Sch., Boston, 1917—. Mem., Am. Lib. Assn., 1905—. *Address,* 147 Worthington St., Boston.

1704. SAMUEL KELSO HUGHES

Real Est.; LL. B.; b. D 23, 1866, Kunkle, O.; s. Samuel K. (b. 1819, Danville, Ky.) and Jane (Mahan) Hughes (b. 1830, Mt. Morris, N. Y.). Prepared in West Unity H. S.; Wooster Univ. Adelphic. Bldg. and Loan, Real Est. and Ins. Bus. Mem., Congr. Church. Married Pauline C. Nelson, Je 21, 1898, West Unity, O. Children: Morris Nelson, b. Ja 13, 1901; Sherman Kelso, b. O 14, 1902; Paul Harbison, b. Mr 15, 1907. *Address,* 503 N. Prospect Ave., Champaign; *bus. add.,* 211 N. Neil St., *do.*

1705. JENNIE ALICE HULCE

Librarian; B. L. S., b. Richmond, Wis.; d. Elisha (b. Canandaigua, N. Y.) and Alice Lavina (Parkyn) Hulce (b. Arkwright, N. Y.). Prepared in pub. schs., Whitewater, Wis., Norm. Sch. and Hillsdale Coll. Prep. B. of Phil., Hillsdale Coll., 1896. Asst. Cataloger, O. St. Lib., 1902-3; Asst., John Crerar Lib., Chicago, 1903—. Mem., Ladies Lit. Union, Hillsdale Coll.; Lib. Club. *Address,* The John Crerar Library, Chicago.†

1706. CHARLES PHELPS HUNTER

(Brother of No. 1533)

Merchant; A. B. in L. & A.; b. F 8, 1881, Newton, Ia.; s. George B. (b. Carrollton, O.) and Susan A. (Dunklee) Hunter (b. Pittsford, Vt.). Prepared in Newton H. S. Alpha Tau Omega; Theta Nu Epsilon; Alpha Delta Sigma; Shield and Trident. Pres., Ia. Mercantile Co., Newton, Ia. *Address,* Newton, Ia.

1707. LEONARD WARD INGHAM

(Husband of No. 1468)

Lawyer; A. B. in L. & A.; b. N 25, 1880, Waynesville, Ill.; s. George K. (b. Jl 19, 1852, Andersonville, O.) and Alice Ann (Tenney) Ingham (b. Je 17, 1852, Waynesville, Ill.). Prepared in Clinton H. S. Hanover Coll., 1898-1900. LL. B., Harvard, 1905. Phi Gamma Delta. Lawyer with Judge George K. Ingham. Married Minnie C. Bridgman ('01), O 25, 1905, Keene, N. H. Children: John Leonard, b. Ap 20, 1908; Alice Carile, b. Jl 11, 1910; Sarah B., b. Ja 28, 1912. *Address,* Clinton, Ill.†

1708. HAROLD DEMMING JAMES

(Brother of Nos. 2709, 4727, 6984, 8452)

Lawyer; A. B. in L. & A.; b. Ap 12, 1881, Amboy, Ill.; s. P. M. (b. Jl 14, 1850, Exeter, R. I.) and Lottie L. (Vaughan) James (b. Ap 17, 1858, Amboy, Ill.). Prepared in Amboy H. S. LL. B., Ill. Coll. of Law, Chicago, 1908. Adelphic. Prin., Amboy H. S., 1902-5; Law Stud. in office, P. M. James, 1905-8; Stud., Ill. Coll. of Law, 1908-9; Stud., Success Shorthand Sch., Chicago, 1908-9; Court Reporter for Hon. R. S. Farrand, 15th Jud. Dist. of Ill.,

1909; practicing law, 1909—. Mem., Toastmaster's Club, V. P., 1911; Excelsior Blue Lodge; Freeport Council; Freeport Commandry; Consistory S. P. R. S., 32d degree. Married Merta Adams, O 22, 1910, Orangeville, Ill. *Address,* 144 Stephenson St., Freeport, Ill.; *bus. add.,* Knowlton Bank Bldg., *do.*

1709. FRED VOLENTINE JOHNSON

(Brother of Nos. 960, 1359, 1536, 2712, 3051)

Salesman; B. S. in M. E.; b. D 3, 1880, Champaign; s. Charles B. (b. O 8, 1843, Pocahontas, Ill.) and Maria Louisa (Lewis) Johnson (b. Ag 28, 1847 Chatham, Ill.). Prepared in Champaign H. S. Salesman, San Francisco Mach. & Tool Co. Married Lila Tulloch, Je 1916, Oakland, Calif. *Address,* Berkeley, Calif.; *bus. add.,* San Francisco.

1710. JOHN PETER JOHNSON

Mech. Engr.; B. S. in M. E.; b. D 28, 1872, Ryslinge, Denmark; s. C. and T. Rasmussen, *do.* Prepared in Mil. H. S., Copenhagen, Denmark. M. E. Soc. Designing Engr., U. S. Navy Dept., Washington. Lt. of Cav., Royal Danish Army., 1895-8. Mem., Nat. Geog. Soc. Married Sophie Seehusen, 1899, Copenhagen. Child, Eva Marietta Idabella, b. Ap 8, 1903. Address, 1220 Washington St., Cedar Falls, Ia.†

1711. GUY RAYMOND JONES

Lawyer; LL. B.; b. N 17, 1880, Arcola, Ill.; s. James (b. Ja 24, 1837, Franklin Co., Ind.) and Martha (Parvis) Jones (b. Je 20, 1840, *do.*). Prepared in Tuscola H. S. Asst. State's Atty., Douglas Co., 1903-4; Master in Chancery, 1906-18. Married Mae F. Van Voorhis, Ja 17, 1905, Tuscola, Ill. Child, Mildred V., b. N 10, 1906. *Address,* Tuscola, Ill.

1712. HENRY LEONARD JONES

Lawyer; LL. B.; b. Ap 30, 1879, Delavan, Ill.; s. James O. and Eliza Francis (Tripp) Jones. Prepared in Delavan H. S. Mem., State Bar Assn.; Champaign Co. Bar Assn. Married Lou M. Crabb, S 21, 1905, Delavan, Ill. *Address,* Trevett & Mattis Bank Bldg., Champaign.†

1713. J. CLAUDE JONES

Prof. and Consulting Geologist; A. B. in Sc.; b. Jl 2, 1877, Merrimac, Wis.; s. John D. (b. S 18, 1849, Lebanon, N. H.) and Alberta Rosella (Van Sice) Jones (b. N 29, 1852, Dugway, N. Y.). Prepared in Chicago Man. Tr. Sch. Capt., Univ. Regt. Teacher, Champaign H. S., 1902-3; Whiting H. S., 1903-4; Asst., Geol., Univ. of Ill., 1904-5; Instr., *do.,* 1905-6; Grad. Stud., Univ. of Chicago, 1906-9; Asst., Geol., Univ. of Chicago, 1907-9; Instr., Physiography, Univ. of Kan., 1907; *do.,* Univ. of Chicago, 1908; mem., St. Geol. Sur. of Ill., 1906-9; Instr., Geol. and Mineralogy, Univ. of Nev., 1909-10; Curator of Museum, *do.,* 1910—; Asst. Prof., Geol. and Min., *do.,* 1910-13; Prof., Geol., Univ. of Nev., 1913—; Consulting Geologist to various Min. Cos., 1911—. In charge Nev. St. Mining Exhibit P. P. I. E., 1914-16; Geol. and Mineralogist, Nev. St. Min. Lab., 1910—. Auth.: Geol. of Rochester, Nev., *Min. and Scientific Press;* Barth Iron Ore Deposit, *Econ. Geol.;* Tufa Deposits of the Salton Sink. Carnegie Inst. of Wash.; Geol. Hist. of Lake Lahontan, *Sc.;* Pleasant Valley Earthquake, *Bul. Seis Soc. Am.;* Gypsum Deposits of Nev., *Bul. U. S. G. S.* Mem., Sigma Xi; Phi Kappa Phi; A. I. M. E.; Nat. Geog. Soc.; Am. Seismological Soc.; Fellow, A. A. A. S. Married Belle McCurdy, Je 23, 1904, Chicago. Children: Alberta Rosella, b. Mr 21, 1905; Evelyn May, b. S 9, 1906 (died S 13, 1906); Claude Dorence, b. Je 4, 1911; Dorothy Ellen, b. Ap 23, 1917. *Address,* 736 West St., Reno, Nev.

1714. WARREN JONES

Professor; A. B. in L. & A.; b. S 10, 1869, El Dara, Ill.; s. William (b. Mr 29, 1834, *do.*) and Mary Jane (Purcell) Jones (b. 1839, *do.*). Prepared in Pittsfield H. S.; Norm. Univ. Eng. Club; Philosophical Club. Teacher, West Side H. S., Aurora, 1902-5; Supt., Elburn Schs., 1905-8; Prin., Glidden Practise Sch. and Critic Teacher, DeKalb, Ill., Norm. Sch., 1908-11; Instr., summer sch., *do.,* 1908-10; Assoc. Prof., Eng., 1st Dist. Norm. Sch., Kirksville, Mo., 1911—. Grad. work, Univ. of Ill., 1911; Grad. study, Univ. of Chicago, 1914; scholarship in Eng., Univ. of Chicago, summer, 1914. Ed., Important Current Events Dept., *Sch. News,* Taylorville, Ill. Mem., A. F. A. M.; Presby. Church. Married Anna Gehring, N 25, 1896, Oneida, Ill. Children: Katheryn, b. S 13, 1903; Llewellyn Bruce, b. O 11, 1905. *Address,* 1201 E. Normal Ave., Kirksville, Mo.

1715. LEE JUTTON

(Brother of No. 1237)

Ry. Div. Engr.; B. S. in C. E.; b. Je 15, 1880, New Albany, Ind.; s. Joseph (b. O 28, 1840) and Elizabeth (Reed) Jutton (b. O 27, 1848). Prepared in Champaign H. S. C. E. Club; Football. Draftsman, Brown-Ketcham Iron Works, 1902-3; Bridge Insp., C. & N. W. R. R., 1903—; Div. Engr., C. & N. W. Ry., Chicago, 1903-12; *do.,* Ashland, Wis., 1912-13; *do.,* Madison, Wis., 1913-17; *do.,* Chicago, 1917—. Auth.: Erection of Railroad Bridges, *Technograph,* Vol. 19, 1905, pp. 84-91. Mem., Austin Lodge; A. F. A. M.; West. Soc. of Engrs.; Am. Ry. Bridge and Bldg. Assn. Married Mary Busey, My 23, 1906, Urbana. Children: Lela Jutton, b. My 8, 1911; Mary, b. S 1, 1917. *Address,* 2035 Harrison St., Evanston, Ill.

1716. CHARLES HOWARD KABLE

(Brother of No. 1238)

Architect; B. S. in Arch.; b. My 30, 1881, Virden, Ill.; s. Benjamin Franklin (b. D 4, 1840, Greene Co., O.) and Anna (Freeman) Kable (b. S 8, 1842, Sangamon Co., Ill.). Prepared in Virden H. S.; Staunton Mil. Acad. Sigma Alpha Epsilon; Alpha Delta Sigma; Archs. Club; Y. M. C. A. U. S. Fish Comn., Washington, D. C., 1902; W. M. Poindexter, 1902-3; D. H. Burnham & Co., Archs., Chicago, 1903-4; Nimmons & Fellows, Chicago, 1904-5; Mem., firm Kable & Kable, Archs. and Engrs., Portland, Ore., 1908-11; with St. Arch. of Ore., 1911-15; City Park Arch., Portland, Ore., 1916-17; Mem., Firm Knighton & Kable, Archs., Tulsa, Okla., 1918—; Insp. of Hulls, Emergency Fleet Corp., Portland, Ore., 1918—. Mem., Chicago Archs. Club, Sec., 1905; Portland Arch. Club; Portland Cml. Club. Married Ethel Mackey, Ag 26, 1909, Portland, Ore. Child, Mary Elizabeth, b. Je 9, 1911. *Address,* 510½ S. Main St., Tulsa, Okla.; *bus. add.,* 774 E. Main St., Portland, Ore.

1717. EDWARD ORRIS KEATOR

(Husband of No. 1879; Brother of No. 2718)

Gen. Contr.; B. S. in C. E.; b. F 1, 1879, Polo, Ill.; s. Joseph (b. 1837, Kingston, N. Y.) and Sarah Ann (Moshier) Keator (b. 1847, Polo, Ill.). Prepared in Polo H. S. Phi Gamma Delta; Capt. Track Team. In const., re-const. and maintenance work, 1905; Isthmian Canal Service, 1910; Supt., const. of Gatun Dam; Mfg. concrete appliances, Dayton Malleable Iron Co., 1917—. Invented and patented many devices. Assoc. mem., A. S. C. E. Married Grace Goodale ('03), O 15, 1906, Cincinnati. Children: Goodale Roberts, b. Jl 7, 1912; Sarah Ann, b. D 19, 1915. *Address,* 155 Baker St., Dayton, O.

1718. ARTHUR ROLLAND KELLY

Architect; B. S. in Arch.; b. Jl 4, 1878, Decorah, Ia.; s. Joseph and Lydia (Butler) Kelly. Prepared in Ia. St. Coll.; Glee Club; Mandolin Club; Male Quartet. Mem., Baptist Church. Married Enid L. Harrod, D 31, 1904, Waterloo, Ia. *Address,* 1110 Story Bldg., Los Angeles.

1719. STEWART WILLIAM KINCAID

Lawyer; A. B. in L. & A.; LL. B., 1904; b. O 12, 1875, Heathsville, Ill.; s. Stewart (b. 1842, Heathsville, Ill.) and Lydia Ann (Fuller) Kincaid (b. D 22, 1848, Heathsville, Ill.). Prepared in Austin Coll., Effingham, Ill. A. B., Austin Coll., 1899. Prin., H. S., Effingham, 1899-1901; Lawyer, 1904—. Married Leonora Mann, Ag 29, 1900, Robinson, Ill. Children: Myrtle Rochelle, b. O 25, 1901; Stewart Allen, b. Ap 19, 1907; Mary Josephine, b. F 6, 1911. *Address,* Paris, Ill.†

1720. LEE IRVING KNIGHT

(Brother of No. 4753)

Instructor; A. B. in L. & A.; b. S 30, 1880; s. George E. and Katherine (Merrill) Knight. Prepared in Decatur H. S.; Ill. St. Norm. Sch., 1898-9; 1900-1. Ph. D., Univ. of Chicago, 1913. Phi Beta Kappa; Sigma Xi; Gamma Alpha. Taught, Wash. Pub. Schs. as Prin. of H. S. and Supt. to 1907; Grad. work, Univ. of Chicago, 1907-8; *do.,* Univ. of Ill., 1908-9; Clemson Coll., S. C., 1909-10; *do.,* Univ. of Chicago, 1910-13. Instr., Plant Physiol., Univ. of Chicago, 1916—. Auth.: Effect of Illuminating Gas and Ethylene on Flowering Carnations (with Dr. Crocker), Bot. Gaz., pp. 259-76, 1908; The Peg of the Cucurbitaceae (with Dr. Crocker), *do.,* pp. 321-39, 1910. *Address,* 6237 Drexel Ave., Chicago.†

1721. ANNA KOEHN (KUEHL)

A. B. in L. & A.; b. S 25, 1876, Pflato, W. Prussia, Ger.; d. Otto Koehn (b. Mr 7, 1839, *do.*) and Augusta (Eshner) Koehn (b. S 9, 1843, *do.*). Prepared in North Div. H. S., Chicago. Teacher in Greenview H. S., 1902-3; Instr., Am. Sch. of Cor., 1903-8. Married William J. A. Kuehl, S 25, 1907, Chicago. Children: Frances Elizabeth, b. F 21, 1909; Ernst William, b. Mr 28, 1911. *Address,* 4742 Drake Ave., Chicago.†

1722. *RUEBEN NELSON KOFOID

(Brother of No. 1145)

Chemist; A. B. in Chem.; b. Mr 25, 1880, Granville, Ill.; s. Nelson (b. Ap 15, 1838, Bornholm, Denmark) and Elizabeth Jane (Ellis) Kofoid (b. Je 8, 1846, Ind.). Prepared in Ill. St. Norm. Univ. Adelphic; Der Deutsche Verein; Chem. Club. Asst. St. Chem., of N. Y., 1902-3; Chemist, Carborundum Co., 1903-4; Chemist, Calif. Powder Works, 1904-5. Auth.: Carborundum, Its Manufacture and Uses, *Technograph,* 1904, pp. 1-17. Mem., A. C. S.; Chem. Soc. of West. N. Y. Died Jl 27, 1905, Berkeley, Calif.

1723. JOHN CONRAD LEHNER

Lawyer; A. B. in L. & A.; b. Mr 14, 1878, Derinda, Ill.; s. William (b. 1855, Ill.) and Maria Dora (Kell) Lehner. Prepared in Mt. Morris, Ill. LL. B., N. W. Univ., 1911. Fresh.-Soph. Debate. Real Est. Broker until 1909; admitted to Ill. Bar, 1911. Married Anna Eva Gebhardt, Jl 3, 1911, Chicago. Child, William Dwight, b. S 1, 1912, Chicago. *Address,* Albuquerque, N. M.†

1724. JUSTA MORRIS LINDGREN

Chemist; A. B. in Sc.; A. M., 1907; b. Jl 28, 1878; s. Andrew (b. Malmo, Sweden) and Mathilda (Olson) Lindgren. Prepared in Moline H. S. Phi Delta Theta; Shield and Trident; Phi Lambda Upsilon; Varsity Football, Capt. Asst. Coach, Varsity Football. Chem., St. Water Sur., 1904-7; Chem. Engng. Exp. Sta. and St. Geol. Sur., 1907-18. Auth.: with E. Bartow, Lab. Exp. in Water Treatment, Am. Water Works Assn.; with E. Bartow, Some Reactions During Water Treatment, *Jour. of A. C. S.,* Vol. 29, No. 9; Sampling and Analysis of Coal, *Trans. A. I. M. E.;* with S. W. Parr, Determination of Nickel in Alloys; Determination of Boron in Iron, *Jour. A. C. S.,* Vol. 37, No. 1137. Married Verne Irene Kuebler, Jl 20, 1904, Chicago. *Address,* 608 W. Oregon St., Urbana.

1725. GEORGE TAYLOR LLOYD

County Engr.; A. B. in Sc.; b. Ja 1, 1878, St. Charles, Ill.; s. William Barrett (b. F 14, 1849, *do.*) and Alice (Taylor) Lloyd (b. Ja 9, 1848, Light House, Ill.). Prepared in Glen Ellyn H. S., Wheaton, Ill., and Wheaton Prep. Sch. B. L., Wheaton, 1900. Class Football. Taught in H. S., 1902-3; Phys. Dir., Throop Polytech. Inst., Pasadena Calif., Officeman, Warehouse firm, 1904; in R. R. Const., hdqtrs., Ione, Calif., 1904-5; Calif. N. E. Ry., 1905-7; Engr., Const., West Coast Route, Mex., 1907; Asst. Engr., Maintenance, Mo. Pac., 1909; Location, St. L. & S. F. Ry., 1911; Supvr., Man. Tr., Cripple Creek Dist., 1911-12; Supt., Man. Tr., Glasgow, Mont., 1912; draftsman, G. N. Ry., 1913; Asst. Engr., *do.,* 1914; traveling, 1915; Asst. Co. Engr., Stony Co., Ia., 1916-17; Co. Engr., Ida Co., Ia., 1918—. With J. D. Church, made Reconnaissance for Southern Pac. Ry. over summit of Cascades, 1905. Mem., Ia. Soc. C. Engrs.; Commercial Club; Presby. Church. Married Myrtle Pearl Roach, Je 15, 1911, Arapahoe, Neb. Children: Dorothy Gwendolyn, b. O 23, 1912; Donald William, b. Ap 1, 1917; Alberta Evaleah and Alethea Ernestine, b. Jl 27, 1918. *Address,* Box 231, Ida Grove, Ia.

1726. JESSIE ISA LUMMIS

Special Investigator; A. B. in L. & A.; b. D 1, 1880, Quincy, Ill.; d. Benjamin Bridge (b. Ap 20, 1840, Butler Co., O.) and Eliza Ann (Doran) Lummis (b. F 16, 1853, Adams Co., Ill.). Prepared in Quincy H. S. M. A., Columbia, 1918. Eng. Club; Kappa Alpha Theta; Phi Delta Psi; *Illio* Bd. Taught in Morris, Ill., 1902-3; Quincy, Ill., 1903-4; La-Salle, 1904-10; Clerk, Office Commissioner of Pub. Lands, Capitol Bldg., Cheyenne, Wyo., 1910-12; Ill. St. Norm. Univ., 1912-17; Special investigator on women in industry for the war work council, Y. W. C. A., 1917-19; Deputy State Supt., Public Instruction, Cheyenne, Wyo., 1919—. *Address,* 2120 Warren Ave., Cheyenne, Wyo.

1727. HUGO LUND

Engineer; B. S. in M. E.; b. Ag 16, 1877, Ft. Wayne, Ind.; s. Hans (b. S 28, 1845, Hadersleben, Scheswig-Holstein) and Johanna Margareta Dorothea (Schley) Lund (b. N 19, 1848, *do.*). Prepared in Central H. S., Kansas City, Mo.; Purdue Univ., 1897-1901. In office of Ford, Bacon & Davis of N. Y., Kansas City, Mo., 1902-4; with Met. St. Ry. Co., *do.,* 1904-14; Office Engr., The Kansas City Ry. Co., 1914—. Mem., A. S. M. E.; Engrs. Club of Kansas City; Southwestern Concrete Assn. Married Jessie May Chestnut, Je 20, 1907, New Holland, Ill. Children: Dorothea, b. O 29, 1911; Hans, b. N 17, 1914. *Address,* 1657 Summit St., Kansas City, Mo.; *bus. add.,* 1500 Grand Ave., *do.*

1728. CARL LEONARD LUNDGREN

Specialty Salesman; B. S. in C. E.; b. F 16, 1880, Marengo, Ill.; s. Pear Hjalmar and Deliah (Renwick) Lundgren. Prepared in Marengo H. S. Kappa Sigma; Druids Univ. of Mich; Football; Baseball, Capt.; Pres., Sr.

Class. Professional baseball, 1902-12; Draftsman, winters, 1902-4; Farming and dairying, 1904-6; Asst. Baseball Coach, Univ. of Princeton, 1912-13; Baseball Coach, Univ. of Mich., 1914-18; specialty salesman, 1914-18. Mem., A. F. A. M. Married S. Maude Cohoon, S 3, 1904, Marengo, Ill. *Address,* Marengo. Ill.; *bus. add.,* c/o Univ. of Mich., Ann Arbor, Mich.

1729. OTTO LAWRENCE LUTHER
(Husband of No. 1986)

H. S. Prin.; A. B. in L. & A.; b. My 5, 1881, Quincy, Ill.; s. Adam (b. 1832, Homburg, Ger.) and Caroline (Flutterer) Luther (b. 1840, Baden, Ger.). Prepared in Quincy H. S. A. B., Univ. of Calif., 1904; Grad. work, Univ. of Chicago. Pres., Philomathean. Asst. in Univ. of Calif., 1904; Prin., Union Dist. H. S., Siskiyon Co., Calif., 1905; Broadway H. S., Seattle, 1906-9; Prin., Queen Anne H. S., *do.,* 1909—. Married Adah Helen Stutsman ('03), Je 26, 1907, Seattle. Children: Phillip Harrison, b. O 13, 1909; Roger William, b. Je 28, 1911; Virginia Frances, b. D 17, 1912. *Address,* 411 Wheeler St., Seattle; *bus. add.,* c/o Queen Anne H. S., *do.*

1730. HARRY McCARTHY
(Husband of No. 1627; Brother of No. 2447)

Engineer; B. S. in M. E.; b. F 2, 1878, Moline, Ill.; s. Thomas (b. Ag 26, 1852, Providence, R. I.) and Mary (Gregoire) McCarthy (b. Ap 21, 1857, DeWitt, Ia.). Chief Draftsman, Davenport Locomotive Works, 1902-5; Nat. Tube Co., Kewanee Works, 1905—. Married Florence Jennie Beebe ('02), Ap 20, 1904, Blunt, S. Dak. Child, Harriet E., b. Je 26, 1906. *Address,* Kewanee, Ill.†

1731. HARRIETT ELIZABETH McCULLY (CHAPIN)
(Wife of No. 1478; Sister of Nos. 2164, 2747)

A. B. in L. & A.; b. Ap 22, 1881; d. John DeDaniels (b. 1856, Baltimore) and Virginia Bell (Ashway) McCully (b. 1859, Mt. Carroll). Prepared in Mt. Carroll H. S. Alethenai. Teacher in Gunn Sch., near Newman, Ill., 1902-3; Rantoul Pub. Schs., 1903-4. Mem., Presby. Church. Married Edward Pierce Chapin ('01), Je 16, 1904, Somerset, O. Children: Edward William, b. Jl 23, 1908; Ruth, b. Jl 16, 1911. *Address,* Illiopolis, Ill.†

1732. MARY OLA McGINNIS

Teacher; A. B. in Sc.; A. M., 1910; b. Jl 20, 1876, Dawson, Ill.; d. John (b. Ag 28, 1848, Hartford, Conn.) and Mary Louisa (Broad) McGinnis (b. My 13, 1850). Prepared in Springfield H. S. Alethenai. Teacher, H. S., Lewistown, 1903-4; H. S., Springfield, 1904-9; Yeatman H. S., St. Louis, 1910—. Auth.: Reactions of Branchipus Senatus to Light, Heat and Gravity, *Jour. of Exp. zoöl.,* Vol. 10, No. 2, 1911, pp. 227-40. Mem., Ill. Acad. of Sc.; Mo. Soc. of Sc. and Math. *Address,* 3739 Windsor Pl., St. Louis.†

1733. *BROWN ERVIN McILVAINE

Lawyer; LL. B.; b. O 23, 1873, Tuscola, Ill.; s. Thomas A. (b. D 9, 1844, Gap, Pa.) and Sallie Ervin (Hillsboro) McIlvaine (b. S 15, 1846). Prepared in Whipple Acad., Jacksonville, Ill. B. S., Ill. Coll., 1897. Phi Alpha. Practiced law. Mem., Presby. Church. Died Ja 14, 1903, Tuscola, Ill.

1734. KARL FRANKLIN McMURRY

Teacher; A. B. in L. & A.; b. O 31, 1880, Normal, Ill.; s. William P. (b. O 26, 1852, Crawfordsville, Ind.) and Lida (Brown) McMurry (b. F 6, 1853, Chautauqua Co., N. Y.). Prepared in Ill. St. Norm. Univ.; Univ. of Calif., 1900-1. M. A., Univ. of Calif., 1917. Adelphic. H. S. Teacher. Married Minnie A. Hiett, O 5, 1904, Monmouth, Ill. Children: Helen, b. Ja 20, 1906; Elmer Brown Creal, b. Ag 4, 1911. *Address,* 1609 Monroe St., Madison, Wis.

1735. CHARLES WESLEY MALCOLM
(Brother of No. 3472)

Professor; B. S. in C. E.; b. O 13, 1879, Roseville, Ill.; s. John Wesley (b. 1830, Mich.) and Emma (Staat) Malcolm (b. 1835, Ill.). Prepared in Roseville H. S. Delta Upsilon; Tau Beta Pi; Sigma Xi; Pres., C. E. Club. Instr., C. E., Univ. of Ill., 1902-3; *do.,* Struct. Engng., *do.,* 1903; Asst. Prof., *do.,* 1907; with Reed & Stern, New York City, 1911; Prof., C. E., Univ. of Ill., 1912; Editorial staff, *Engng. Record,* 1913. Auth.: Malcolm's Graphic Statics. Mem., Ill. Soc. of Engrs. and Survs.; Soc. for Promotion of Engng. Educ.; Assoc. mem., A. S. C. E.; Univ. Club. Married Catherine Mary Janson, 1909, Chicago. Child, Catherine Portia, b. N 13, 1914. *Address,* 1233 Grandville Ave., Chicago.

1736. JOHN VICTOR MAPES

Farmer; A. B. in Chem.; b. D 27, 1876, Paris, Ill.; s. John Wesley (b. Ag 1832, Loudonville, O.) and Martha (Wilson) Mapes (b. O 11, 1840, Washington Co., Pa.). Prepared in Paris H. S. Chem. Club; Natural Hist. Mem., Christian Church. Married Eva L. Fischer, N 26, 1903, Paris, Ill. Children: John Cecil, b. O 13, 1904; Donald Fischer, b. D 20, 1906; Mary Martha, b. Ag 18, 1910. *Address,* R. 7, Paris, Ill.†

1737. ALBERT CAREY MARTIN

Arch. and Engr.; B. S. in Arch.; b. S 16, 1879, LaSalle, Ill.; s. John (b. Ireland) and Margaret (Carey) Martin (b. New York). Prepared in Brothers of Mary Acad., LaSalle, Ill. Univ. Track team; Class Ath. team. Detailer, Struct. Steel, Brown Ketchum Iron Works, of Indianapolis, 1902-3; Insp. of steel in Shop and Mills of Pittsburgh for Brennike and Fay of St. Louis, 1903; Estimator of Steel, Cambria Steel Co., S-D, 1903; Bldg. supt. for Contr. Carl Leonard, Los Angeles, 1903-4; Engr., A. F. Rosenheim, Arch., *do.,* 1904-8; Practicing as Arch. and Engr., 1908—. Inventor of two systems of reinforced concrete const. Mem., A. I. of A.; Dir., Los Angeles Chap. A. I. A.; mem., Archs. and Engrs. Assn.; K. of C.; Newman Club; Ath. Club of Los Angeles. Married Carolyn Borchard, O 14, 1907. Children: Evelyn Mary, b. Ag 20, 1908; Margaret Mary, b. Ap 28, 1911. *Address,* 712 Catalina St., Los Angeles; *bus. add.,* 430 Higgins Bldg., *do.*†

1738. JAMES WALTER MARTIN
(Brother of Nos. 1559, 3100)

Atty. at Law; A. B.; LL. B.; b. Je 8, 1880, Wilmington, Ill.; s. James W. (b. F 22, 1846) and Viola M. (Linton) Martin (b. Ja 23, 1847, Ind.). Prepared in Wilmington H. S. Mem., Kappa Sigma; Phi Delta Phi. Married Mary E. Keough, O 9, 1912. Child, James Walter, Jr. *Address,* 60-62 Young Bldg., Joliet, Ill.

1739. ROBERT CLAYTON MATTHEWS
(Brother of No. 3871)

Professor; B. S. in M. E.; b. D 14, 1878, Monmouth, Ill.; s. John William (b. Jl 7, 1848, Macon, Miss.) and Mary Gertrude (Stevens) Matthews (b. N 23, 1843, Peterboro, N. Y.). Prepared in Monmouth H. S.; Monmouth Coll., 1896-7. Delta Kappa Epsilon; Tau Beta Pi; Phi Kappa Phi; M. and E. E. Soc.; Bus. Mgr., Opera Club; Capt., Univ. Regt. Instr., G. E. D., Univ. of Ill., 1902-5; Instr., M. E., *do.,* 1905-6; Nat. Self-Winding Clock Co., 1906; LaSalle Mach. and Tool Co.,

1906-7; Asst. Prof., Drawing and Mach. Design, Univ. of Tenn., 1907-10; *do.*, U. S. P. S. R., 1917—. Mem., Presby. Church; A. F. A. M.; A. A. S. R. Nat. Sec., Tau Beta Pi 1905—. Married Virginia Longstreet Lamar, Je 27, 1911, Memphis, Tenn. Children: Clayton Lamar, b. My 23, 1912; Robert Clayton, Jr., b. Mr 26, 1916. *Address,* R. 7, Knoxville, Tenn.

1740. ESTHER ANNA MAXWELL
(Sister of No. 976)

Teacher; B. L. S.; b. Champaign; d. Geo. Lewis (b. 1840, near Marion, Pa.) and Katherine Dow (Johnson) Maxwell (b. 1848, Schodack Landing, N. Y.). Prepared in Champaign H. S. Phi Delta Psi. Teacher in Champaign Pub. Schs., 1904-8; Enid, Okla., Pub. Sch., 1908-10; Champaign Pub. Schs., 1910—. *Address,* 203 N. New St., Champaign.

1741. THOMAS HENRY MILLER

Lawyer; LL. B.; b. O 19, 1873, McDonough Co., Ill.; s. Marvin (b. S 22, 1834, Akron, O.) and Sarah (Shoopman) Miller (b. Mr 27, 1844, McDonough Co., Ill.). Prepared in West. Ill. Norm. Sch. Bus. Inst. and Plymouth H. S. Philomathean. Co. Atty., 1908-12; Lawyer, 1912—. Mem., Bd. of Educ. of City Pub. Schs., 1914-18. Married Bertha A. Cox, D 9, 1910, Macomb, Ill. Children: Mary Maxine, b. My 18, 1912; Sarah Kathryn, b. Mr 30, 1916. *Address,* Macomb, Ill.

1742. GEORGE HENRY MOORE

Lawyer; LL. B.; b. O 30, 1875; s. Sanford W. (b. N 1, 1830, Clinton Co., O.) and Louisa (Thornhill) Moore (b. Mr 1, 1836, *do.*). Prepared in Cent. Norm. Coll., Danville, Ind., 1897-1901. Mem., Univ. Club, Los Angeles; I. O. O. F. Married Anastasia Powell, F 1, 1911. *Address,* 1321 W. 7th St., Glendale, Calif.; *bus. add.,* 429 Stimson Bldg., Los Angeles.†

1743. MADISON HOGE MOUNT

Teacher; B. S. in M. E.; b. My 28, 1871, Walnut Prairie, Ill.; s. James Amos (b. Ja 27, 1836, Clark Co., Ill.) and Mary C. (Brown) Mount (b. 1839, Terre Haute, Ind.). Prepared in No. Ind. Norm. Coll. Engng. Soc.; Y. M. C. A. Draftsman, 1902-3; Computer and Observer in U. S. Testing Plant, Geol. Sur., 1904-5; Cement Contr., Long Beach, Calif., 1906-10; Teacher, Man. Arts H. S., Los Angeles, 1910—. Married Blanch Marion Webb, 1915. *Address,* 435 W. 33rd St., Los Angeles, Calif.

1744. MARY NEFF

Teacher; A. B. in L. & A.; b. McLean Co., Ill.; d. Henry Neff (b. Hoffenheim, Baden, Ger.) and Christine (Funk) Neff (Gondelsheim, *do.*). Prepared in Ill. St. Norm. Univ. Prin. of H. S., Atlanta, Ill., 1902-3; Teacher of Eng. and Sec. of Faculty, Cookman Inst., Jacksonville, Fla., 1904-9; Teacher of Eng., Rust Univ., Holly Springs, Miss., 1909—. *Address,* 503 W. Front St., Bloomington, Ill.†

1745. CARTER NORRIS

Mgr., Coal Co.; A. B. in L. & A.; b. F 1, 1881, Farmer City, Ill.; s. Amos Lorin (b. Orange, O.) and Augusta E. (Carter) Norris (b. Ashland, *do.*). Prepared in Farmer City H. S. V. P., Ath. Assn.; Varsity Track Team. Stenog., city buyer, and salesman with Joseph T. Ryerson and Son, 1902-7; Office Mgr. and Auditor, Mining and Milling Co., Guanajuato, Mex., 1907-14; Gen. Mgr., Callaway Coal Co., Fulton, Mo., 1914—. Mem., The Mexico Country Club, Mexico City, 1907-14; Fulton Country Club, 1917—. Married Lelia Winans, Je 9, 1917, Mexico, Mo. *Address,* Fulton, Mo.

1746. RENA MAY ODELL

Teacher; A. B. in L. & A.; b. D 4, 1874, Petersburgh, N. Y.; d. Danford-Buell and Sarah Anna (Haff) Odell (b. Stamford, Vt.). Prepared in Morrison H. S. A. M., Univ. of Chicago, 1911. Y. W. C. A.; Watcheka; Eng. Club; Phi Beta Kappa. Teacher, H. S., Litchfield, Ill., 1902-6; H. S., Monticello, Ind., 1906-8; Tempe Norm. Sch., Tempe, Ariz., 1908-10; head Eng. Dept., Robinson Tp. H. S., 1911-12; Man. Tr. H. S., Indianapolis, 1912—. Auth.: Some Problems in Eng. Composition, *Eng. Jour.,* pp. 647-52, 1915. *Address,* 3102 College Ave., Indianapolis.

1747. LEWIS OMER

Dir. of Athletics; A. B.; b. Ag 28, 1876, Clayton, Ill.; s. Alexander (b. Mr 5, 1850, Bardstown, Ky.) and Alice (Rampy) Omer (b. Je 28, 1851, Liberty, Ill.). Prepared in Clayton H. S. Theta Nu Epsilon; Track team; football. Teacher, Math. and Phys., Thornton Tp. H. S., 1902-3; *do.* and Head of Math. Dept. and Dept. of Phys. Tr., Oak Park, River Forest Tp. H. S., 1903-10; teacher, Evanston Acad.; Track Coach, N. W. Univ., 1910-13; Dir. of Ath. and Phys. Tr., *do.,* 1913—. Capt., N. A., 1918; Div. Ath. Officer, Camp Grant, Ill., 1918—. Mem., Cent. Assn., Sc. and Math. Teachers; Ath. Research Soc.; Soc. of Phys. Dirs. of Am.; S. A. R.; Soc. of War of 1812. Married Edith Nevins, Ag 24, 1899, Camp Point, Ill. Children: Harry Nevins, b. Je 15, 1900; Eleanor Roberta, b. Ag 23, 1910; Mary Hortense, b. N 5, 1914. *Address,* Clayton, Ill.; *bus. add.,* 716 Clark St., Evanston, Ill.

1748. ALBERT NELSON OYEN

Phys. and Surg.; B. S. in Sc.; b. D 9, 1878, Battle Creek, Mich.; s. Adolph B. (b. 1857, Trondhjem, Norway) and Jennie S. (Sprague) Oyen (b. 1848, Crown Point, N. Y.). Prepared in N. W. Div. H. S., Chicago. M. D., Rush Med. Coll., 1905. Capt., Univ. Regt. Held Internship, Alexian Bros. Hosp., Chicago; Practicing Physician. Auth.: Two Cases Basilar Thrombosis, *Trans. Chicago Path. Soc.,* Vol. 6, 1904, pp. 211-19. Mem., A. M. S.; Chicago Med. Soc.; Ill. Med. Soc.; Scandinavian Med. Soc.; Staff of Norwegian Deaconess Hosp.; Norwegian Tabitha Hosp.; faculty Rush Med. Coll. *Address,* 2816 Logan Blvd., Chicago; *bus. add.,* 2816 Logan Blvd., *do.*†

1749. LAWRENCE GILBERT PARKER
(Brother of No. 1942)

Struct. Engr.; B. S. in C. E.; C. E., 1907; b. Mr 1, 1880, Toluca, Ill.; s. John William (b. O 25, 1850, Evansville, Ind.) and Sarah Ann (Litchfield) Parker (b. D 20, 1856, Toluca, Ill.). Prepared in Rutland H. S.; Dixon Coll. C. E. Club. Instr., C. E., Univ. of Ill., 1902-7; Assoc. in C. E., *do.,* 1907-10; Struct. Engr., Purdy and Henderson, 1910-11; *do.,* Marshall and Fox, 1911—. Mem., Ill. Soc. of Engrs. and Survs.; Illini Club of Chicago; Assoc. mem., A. S. C. E. *Address,* 706 Lincoln Parkway, Chicago; *bus. add.,* 700 N. Michigan Ave., *do.*

1750. ADAH PATTON
(Sister of Nos. 4850, 5863)

Librarian; B. L. S.; b. Paxton, Ill.; d. William Thomas (b. 1845, Veedersburg, Ind.) and Frances M. (Flagg) Patton (b. 1847, Bangor, Me.). Prepared in Paxton H. S.; Ill. Wesleyan Univ. Catalog Asst., John Crerar Lib., Chicago, 1903-5; Cataloger, Charles City, Ia., Lib., 1907; Classifier, Univ. of Ill. Lib., 1908-17; Catalog libn., *do.,* 1917—. Auth.: Cataloging Economies; The Care of Gift Pamphlets; Papers and Proceedings of the Annual Meeting of the Am. Lib. Assoc., 1918. Mem., Lib. Club; M. E. Church; Am. Lib. Assn. *Address,* 903 S. Busey Ave., Urbana.

1751. HENRIETTA BETSEY PITTS (MARTIN)

(Wife of No. 1559; Sister of Nos. 2210, 6479)

A. B. in L. & A.; b. Je 23, 1879, McLean, Ill.; d. John Joseph (b. O 20, 1853) and Mary Elizabeth (Roberts) Pitts (b. O 30, 1858, Battle Creek, Mich.). Prepared in Ill. St. Norm. Univ. Kappa Alpha Theta. Taught H. S., Charleston, 1903-4; H. S., Jacksonville, 1904-5; H. S., Bloomington, 1905-6. Mem., Baptist Church; O. E. S. Married Robert William Martin ('01), Je 20, 1906, Bloomington, Ill. Child, Florence Elizabeth, b. Ap 19, 1910. *Address,* 103 Sherman Court, Joliet, Ill.

1752. FRANCIS BENJAMIN PLANT

Engineer; A. B. in Chem.; b. Je 29, 1880, LaSalle, Ill.; s. Henry Benjamin (b. Ja 11, 1831, Utica, N. Y.) and Carolina (Neeley) Plant (b. Ja 22, 1849, Metropolis, Ill.). Prepared in Champaign H. S. Phi Gamma Delta; Track team; Mgr., *Illio.* Asst. Prof., C. E., St. Mary's Coll., Oakland, Calif., 1904-5; Engr., Warren Improvement Co., San Francisco, 1905-6; Engr. and Supt., B. & W. Engr. Co., 1906-7; Kittle Const. Co., 1907-9; S. F. Bd. of Pub. Works, 1909-10; pvt. practice, 1910—. Mem., A. F. A. M. Married Florence L. Pope, My 18, 1907, Venice, Calif. Child, Henry Benjamin, b. My 18, 1911. *Address,* 178 Kempton Ave., Oakland, Calif.; *bus. add.,* 922 Rialto Bldg., San Francisco.†

1753. EDWIN LINDSAY POOR

(Brother of Nos. 5364, 8669)

Advertising; B. S.; LL. B., 1904; b. F 3, 1880, Lexington, Ill.; s. Thompson (b. Ja 3, 1849, Hopkinton, Mass.) and Helen Jane (Lindsay) Poor (b. Ag 9, 1854, Shippensburg, Pa.). Prepared in Streator H. S. Pres., Adelphic; Eng. Club; Ed., *The Illinois;* Assoc. Ed., *Illini.* Asst. Instr., Geol., 1902-3; Law Clerk, 1904-5; Asst. Mgr., Adv. Dept., Rothschild & Co., Chicago, 1905-6; Adv. Mgr., Crofts and Reed, Chicago, 1906-11; with J. Walter Thompson Adv. Agency, 1911-13; Gen. Adv. work, 1913—; Ed., *South Shore Country Club Mag.,* 1918—. Mem., Presby. Church. Married Lilian B. Richey, Je 30, 1906. Children: Donald R., b. S 4, 1907; Dorothy Lindsay, b. F 4, 1913. *Address,* 607 N. Grove Ave., Oak Park, Ill.

1754. HIRAM FRANKLIN POST

(Brother of No. 2213)

Sales Mgr.; B. S. in M. E.; b. Ja 13, 1878, Brownsville, Minn.; s. Henry (b. S 8, 1845, Whitby, Can.) and Susan (Sands) Post (b. My 1, 1854, Madison, Wis.). Prepared in Rock Rapids (Ia.) H. S. M. and E. E. Soc.; Tau Beta Pi; Beta Theta Pi; Lt. Col., Univ. Regt.; Ed., *Illio;* Bus. Mgr., *Illini.* Draftsman, 1902-3; Const. work, 1904-5; Gen. Supt., Robert Schaefer Co., 1906-8; Contr. Engr., *do.,* 1908-11; Gen. Mgr., The Burr Co., 1911-14; Asst. Sales Mgr., The Underfeed Stoker Co., of Am., Chicago, 1914—. Mem., Hamilton Club of Chicago. Married Jane V. Hallowell, F 5, 1908, Chicago. *Address,* 604 Swetland Blvd., Cleveland.

1755. CLARA BECK REASONER (BARRY)

(Sister of No. 989)

A. B. in L. & A.; b. Ap 12, 1880, Lexington, Ia.; d. John Rogers (b. 1840, West Union, O.) and Katherine (Malone) Reasoner (b. 1842, Lafayette, Ind.). Prepared in Fisher H. S. Y. W. C. A.; Chi Omega. Grad. work in Art Inst., 1903. Art Supvr., Champaign, 1903-6. Married Harold Bradford Barry, D 27, 1906, Urbana. Children: Eleanor Bradford, b. F 3, 1908; John Reasoner, b. S 3, 1914. *Address,* 593 Le Master St., Memphis, Tenn.

1756. GEORGE I. REEVES

(Husband of No. 1998)

Entomologist; A. B. in Sc.; b. Mr 4, 1879, Morris, Ill.; s. D. A. (b. N 22, 1854, Kane Co., Ill.) and Eva Lucy (James) Reeves (b. O 1, 1863, Grundy Co., Ill.). Prepared in Morris H. S. Philomathean. Fellow, Entomol., 1902-3; Asst., Entomol., Univ. of Mo., 1903-4; Special Agt., U. S. Dept. of Agr., 1904-11; Entomol. Asst., U. S. Dept. of Agr., 1911—. Mem., Am. Assn. of Econ. Entomologists; A. A. A. S. Married Miriam Ursula Welles ('03), Ap 14, 1906, Malden, Ill. *Address,* 322 H St., Salt Lake City.

1757. ANNA BETHIRE RILEY (MILLER)

A. B. in L. & A.; b. Jl 30, 1880, Urbana; d. Ninian Allen (b. Ja 29, 1844, Edgar Co., Ill.) and Emma De Etta (Porter) Riley (b. Ap 12, 1843, Zenia, O.). Prepared in Urbana H. S. Pi Beta Phi. Sec., Woman's Club, Albuquerque, N. M., 1910—. Married Leonard Joseph Miller, O 27, 1909, Urbana. Child, Joseph Leonard, b. Jl 30, 1915. *Address,* 924 N. 2nd St., Albuquerque, N. M.

1758. HARRY ASHTON ROBERTS

(Brother of No. 2801)

Professor; B. S. in C. E.; b. Ap 2, 1876, Strawn, Ill.; s. Edward H. (b. N 6, 1841, Delaware Co., O.) and Eliza (Moore) Roberts (b. Jl 28, 1843, *do.*). Prepared in Ottawa Tp. H. S. Pres., Tau Beta Pi; Pres. and V. P., Y. M. C. A.; Class Sec.; C. E. Club; *Illini* Bd.; *Technograph* Bd.; Track Team. Draftsman, O. S. L. R. R., 1902; Res. Engr., A. T. & S. F. R. R., 1903; Draftsman, D. L. & W. R. R., 1904; Asst. Engr., O. S. L. R. R., 1906; Div. Engr., 1909; Asst. Supt., 1909-14; Asst. Prof., C. E., Univ. of Kan., 1917. Capt. Engrs. R. C., U. S. A., Ft. Riley, Kan., Ft. Leavenworth, N. Y. City, 1917; Marseilles, France, 1918—. Mem., Dir. R. R. Y. M. C. A., Pocatello, 1911-14; Congr. Church, 1914—; Assoc. mem., A. S. C. E.; Trustee, M. E. Church, 1912-14. Married Henrietta L. Henderson, S 23, 1903, Iola, Kan. Children: Donald Hugh, b. S 7, 1905; Harry Kenneth, b. My 9, 1907; Henrietta Mary, b. My 23, 1910; Helen Henderson, b. Jl 15, 1914. *Address,* 1423 New York St., Lawrence, Kan.; *bus. add.,* Univ. of Kan. *do.*

1759. MARY ANNETTE ROLFE

(Daughter of No. 14; Sister of Nos. 1407, 1957, 3525)

Y. W. C. A. Work; A. B. in Sc.; b. Ap 3, 1881, Kankakee, Ill.; d. Charles Wesley ('72), (b. Ap 17, 1850, Arlington Hgts., Ill.) and Martha Kinsman (Farley) Rolfe (b. My 8 1849, Boston). Prepared in Urbana H. S.; Univ. Acad. M. A., N. W. Univ., 1914. Class Pres. and V. P.; Sec., two yrs. Taught in E. Chicago H. S., Ja-Je, 1904; Indianapolis Pub. Schs., 1904-5; Centralia Tp. H. S., 1905-6; Y. W. C. A. Sec., St. Univ. of Ia., 1909-10; Y. W. C. A., Sec. recreation hut for Red Cross, care of Hotel Petrograd, Paris, France, 1918—. *Address,* 601 John St., Champaign.

1760. *ALICE ROSE

Librarian; B. L. S.; b. Boston, Mass.; d. James A. (b. Je 13, 1856, *do.*) and Elizabeth G. (Stevens) Rose (b. Ja 8, 1858, *do.*). Prepared in Oak Park H. S. Died O 3, 1903, Oak Park, Ill.

1761. LUTHER VERNON ROSE

With Montgomery Ward & Co.; A. B. in L. & A.; b. N 11, 1880, Moultrie Co., Ill.; s. Myron and Mary Frances (Randolph) Rose. Prepared in Mattoon H. S. Adelphic; Y. M. C. A. Contr. Asst., 1902-4; Rice Farmer, El Campo, Tex., 1904-5; with Montgomery Ward

& Co., 1906—. Married Clara Belle Guthrie, O 29, 1904. Children: William Myron, b. F 6, 1909; Vernon Guthrie, b. Ap 4, 1913. *Address*, 837 Clinton Ave., Oak Park, Ill.

1762. CHARLES LEONARD SAMSON
(Brother of Nos. 1763, 2234)

Engineer; B. S. in M. E.; b. D 16, 1876, Deers, Ill.; s. Nelson Willard (b. F 28, 1829, Wardsville, Ont., Can.) and Georgena Charlotte (Leonard) Samson (b. Jl 12, 1845, W. Newell, Ill.). Prepared in Urbana H. S. Varsity Football Scrubs; Class Football Mgr. Master Mech. the Buda Co.; Chief Engr., Amalgamated Machinery Corp. First Lt., E. R. C., 1917; E. O. T. C., Ft. Leavenworth, Kan., 1917; Camp Meade, Md., 1918; overseas, Ja 1918. Mem., A. S. M. E., 1914; Western Soc. Engrs., 1913; Dearborn Lodge A. F. A. M., 1904; Illini Club of Chicago, 1904; Soc. Struct. Engrs. Married Loula Jay Womack, S 12, 1910, Boston. *Address*, 6730 Perry Ave., Chicago.

1763. GEORGE ROY SAMSON
(Brother of Nos. 1762, 2234)

Farmer; A. B. in L. & A.; B. S. in Agr., 1905; b. Ag 2, 1879, Deers, Ill.; s. Nelson (b. F 28, 1829, Wardsville, Ont.) and Georgena Charlotte (Leonard) Samson (b. Jl 12, 1845, Newell, Ill.). Prepared in Urbana H. S. Der Deutsche Verein; Eng. Club; Fortnightly Club; Alpha Zeta; Agr. Club. Asst. Exp. Sta., Univ. of Ill., 1905; Asst., An. Husb., Dept. of Agr., *do.*, 1906-10; Instr., An. Husb., Ore. Agr. Coll., 1910-16; Asst. Prof., *do.*, 1916-17; Farmer, 1917—. Joint auth.: West. Live Stock Mgmt., Ore. Exp. Sta. Bul. Mem., A. F. A. M.; Corvallis Cml. Club; Ore. Pure Bred Live Stock Breeders Assn. Married Anna Augusta Pettingell, S 5, 1912. Children: Georgena Pettingell, b. Jl 12, 1915; Charles Pettingell, b. N 27, 1916. *Address*, R 1, Monroe, Ore.

1764. THEODORE MARCUS SANDERS

Architect; B. S. in Arch.; b. Mr 13, 1879, Little Rock, Ark.; s. Frederick (b. F 6, 1838, Dessau, Ger.) and Fannie (Reiser) Sanders (b. S 12, 1844, Wurtemburg, *do.*). Prepared in Little Rock H. S. Tau Beta Pi. Married Irene Pariera, Ja 29, 1907, Little Rock, Ark. (died My 6, 1916). Children: Arthur O., b. Mr 6, 1908; Miriam F., b. F 15, 1911. *Address*, 2405 Gaines St., Little Rock, Ark.; *bus. add.*, Hollenberg Bldg., *do.*

1765. DONALD HUBBARD SAWYER
(Brother of Nos. 1960, 2502)

Civ. Engr.; B. S. in C. E.; b. Ag 26, 1878, Mt. Pulaski, Ill.; s. George S. (b. S 5, 1844, Chester, Vt.) and Phebe Content (Hubbard) Sawyer (b. F 14, 1852, Can.). Prepared in Oak Park H. S. Phi Gamma Delta. With Alex. Potter, N. Y. City; Asst. Engr., C. R. R. of N. J.; with J. H. Freedlander, Johnston City, Tenn.; City Engr., Paris, Ill.; Engr., Maintenance of Way, Ill. Traction System, 1905; Chief Engr., Cent. Ill. Const. Co.; Sawyer Bros., Engrs., Seattle-Spokane. Lt. Col., Q. M. Corps, N. A., Const. Div. *Address*, 410 Lindelle Block, Spokane, Wash.

1766. TILLIE JOE SCHUMACHER
(RAILSBACK)

A. B. in L. & A.; b. N 7, 1881, Champaign; d. Peter Joseph (b. Mr 28, 1852, Cologne, Ger.) and Emma (Kreuger) Schumacher (b. Je 6, 1861, Champaign). Prepared in Champaign H. S. *Illio* Bd. Taught, Decatur H. S., 1902-5; Asst., German, Univ. of Ill., 1905-10. Mem., Congr. Church. Married Edgar Macey Railsback, N 24, 1910, Champaign. Child, Roger Sidney, b. Ag 30, 1912. *Address*, 2216 Hoyt Ave., Everett, Wash.

1767. HENRY DISBRO SCUDDER
(Son of No. 86)

Professor; B. S. in Agr.; b. D 17, 1881, Moberly, Mo.; s. Clarence O. (75), (b. 1853, Carmel, N. Y.) and Amelia C. (Beyer) Scudder (b. 1852, Greifswald, Ger.). Prepared in Evanston Tp. and Lake View H. S. Agr. Club; Alpha Zeta. Grad. Study for M. S. degree; Sc. investigations, U. S. Dept. of Agr., 1902-3-4—; Taught, Cloquet, Minn. H. S., 1904-6; Instr., Agronomy, Kan. Agr. Coll., Manhattan, Kan., 1906-7; Prof., *do.*, Ore. Agr. Coll., 1907-18; Prof. and Chief in Farm. Mgmt., Ore. Agr. Coll. Exp. Sta., 1918—. Auth.: Ore. Pure Seed Law; Ore. Agr. Lime Law. Mem., Ex. Com., Internat. Farm Assn.; Am. Farm Mgmt. Assn.; Am. Soc. of Agronomy; Chm., Ore. St. Pure Seed Bd. Married Leila Knickerbocker McCotter, Ag 26, 1907, Rochester, Mich. Children: Donald McCotter, b. O 30, 1911; Robert Desborough, b. F 4, 1915; Katherine Miriam, b. S 1, 1917. *Address*, Corvallis, Ore.

1768. ROBERT PHILIP SHIMMIN

Salesman; B. S. in M. E., 1902; b. O 16, 1877, Rockford, Ill.; s. Edward Shimmin (b. Ap 10, 1848, Isle of Man) and Isabella (Pratt) Shimmin (b. D 1, 1849, Longside, Aberdeenshire, Scot.). Prepared in Rockford H. S. Tau Beta Pi; Capt., Univ. Regt.; *Illio* Bd. Draftsman, Link Belt Co., 1902-1906; Salesman, L. B. Co., 1906. Married Ethel May McEvoy, My 14, 1903, Rockford, Ill. Children: John Edward, b. Ja 24, 1905; Mona May, b. Ja 20, 1907; Robert Philip, Jr., b. F 27, 1911. *Address*, 2254 West 107th Pl., Chicago.

1769. ARTHUR BOURNE SMITH
(Brother of No. 1972)

Librarian; B. L. S.; b. Ag 2, 1873, Elizabeth City, N. C.; s. Chas. Wesley (b. 1841, Smithfield, Pa.) and Hester Ann (Bourne) Smith (b. 1843, Bourne, Pa.). Prepared in Genesee Wesleyan Sem., Lima, N. Y. Ph. B., Wesleyan Univ., 1900. Delta Tau Delta. Asst. Ed., Cumulative Book Index, 1902; Head of Order Div., Univ. of Calif. Lib., 1902-11; Libn., Kan. Agr. Coll., 1911—. Mem., Calif. Lib. Assn., 1902-11; Ex. Com., Kan. Lib. Assn., Treas., 1916; Kan. St. Teachers Assn.; Sc. Club. Married Mary Adda Read, O 26, 1902, Delavan, N. Y. Children: Hester Elizabeth, b. Je 3, 1907; Elgene Arthur, b. O 12, 1909; Russell Richard Bourne, b. Ap 4, 1911; Elsie Mary, b. F 4, 1913 (died D 17, 1917). *Address*, R. 2, Manhattan, Kan.

1770. ELLEN GARFIELD SMITH

Librarian; B. L. S.; b. O 24, 1879; d. M. P. (b. N. H.) and Catherine Smith (b. Peterborough, *do.*). Prepared in Lake View H. S., Chicago. Kappa Alpha Theta; Phi Delta Psi; Lib. Club. Asst., John Crerar Lib., Chicago, 1902-7; Libn., Pub. Lib., Walla Walla, Wash., 1907-18. Asst. Libn., Camp Lewis, Wash., 1918—. Mem., Pacific North-West Lib. Assn.; Am. Lib. Assn. *Address*, 244 Marcus St., Walla Walla, Wash.†

1771. ROY SMITH
(Husband of No. 3026)

Teacher and Missionary; A. B. in L. & A.; b. Je 14, 1878, Colusa, Ill.; s. Riley (b. Ap 11, 1834, Maggie, W. Va.) and Allie Elizabeth (Cogshall) Smith (b. O 1, 1847). Prepared in West. Norm. Coll.; Univ. Acad. Ph. M., Univ. of Chicago. Y. M. C. A. Cabinet; Philomathean (Pres.) M. C. S., Univ. Sch. of Commerce, Accounts and Finance; Co. Sec., Y. M. C. A., 1902-3; Govt. Teacher, Japan, 1903-6; Grad. Stud. and Bus., 1906-9; Govt. teacher, Japan, 1909-17; Missionary (M. E. Church, South) and Lecturer in Kobe Higher Cml. Coll., Kobe, Japan, 1917—. Auth.: St.

Supervision over Accounting Methods; St. Administrative Supervision over Local Accounting. Mem., The Asiatic Soc. of Japan. Married Charlotte J. Hess ('07), O 10, 1910, Tokyo, Japan. Children: Stanford Moore, b. My 17, 1912; Roy Andrew, b. N 13, 1915. *Address*, Higher Cml. Coll., Kobe, Japan.

1772. JOHN McBEATH SNODGRASS
(Brother of No. 714)

Professor; B. S. in M. E.; b. S 1, 1874, Coldspring, Wis.; s. William (b. Scotland) and Mary (McBeath) Snodgrass (b. *do.*). Prepared in Urbana H. S. Acacia; Tau Beta Pi; Sigma Xi. Teacher, Univ. of Ill., 1902-6, 1908-11; American Locomotive Works, 1906-8; Asst. Prof., M. E., Univ. of Ill., 1911—. Published Univ. of Ill. Engng. Exp. Sta. Bul. Nos. 11, 31, 34, 82, 101. Married Daisy May Bonar, Jl 28, 1909. Child, Susan Jane, b. Ag 10, 1910. *Address*, 306 Armory Ave., Champaign.

1773. IDA MARY SPAULDING
(MILNER-THOMPSON)

B. L. S.; b. D 27, 1879, Orange City, Fla.; d. James A. (b. Lockport, N. Y.) and Eleanor (Pond) Spaulding (b. Plymouth, Wis.). Prepared in Oshkosh St. Norm. Sch.; Univ. of Wis., 1899-1900. Pi Beta Phi. Libn., Coeur d'Alene Pub. Lib., 1905-8; 1910—. Auth.: Reading for Children Arranged by Grades. Married Ralph A. Milner, My 20, 1903, Oshkosh, Wis.; Raymond Thompson, D 31, 1912. Child, Jack, b. Ag 5, 1904. *Address*, Sebastopol, Calif.

1774. LAVINIA STEELE

Librarian; B. L. S.; b. F 16, 1878, Scranton, Ia.; d. Almon C. (b. 1844, O.) and Julia Elizabeth (Aldrich) Steele (b. 1851, Ill.). Prepared in Coon Rapids Pub. Sch.; Carroll H. S.; Univ. of Neb., 1897-1900. Delta Delta Delta. Asst. Cataloger, Ia. St. Lib., 1902-3; Compiler, Check List of the publications of the St. of Ia., 1903-4; organized Monticello Pub. Lib., 1904; Supply as Cataloger, Ia. St. Lib., 1904; Ref. Asst., Ia. St. Univ. Lib., 1904-5; Cataloger, Ia. St. Lib., 1905—. *Address*, St. Lib., Des Moines.†

1775. OTTO CHRISTOPHER
STEINMEYER

Chemist; A. B. in Sc.; b. D 18, 1881, LaSalle, Ill.; s. Christian (b. Stuttgart, Ger.) and Katherine (Feuer) Steinmeyer (b. *do.*). Prepared in LaSalle Tp. H. S. Asst. Chem., Santa Fe system, 1902-4; Chem., Tie and Timber Dept., 1904-7; Gen. Insp., Timber Preservation Dept., St. L. & S. F. R. R. and E. I. R. R., 1907-14; Supvr., Timber Preservation, S. & L. S. F. R. R., 1914. Married Abigail Tesson, O 19, 1911. *Address*, 729 Monroe St., Springfield, Mo.; *bus. add.*, Frisco Bldg., *do.*

1776. *NATHANIEL A. STERN

Lawyer; LL. B.; b. N 27, 1879, Champaign; s. Abraham (b. Mr 1, 1837, Dinsbach, Ger.) and Babette (Bloch) Stern (b. Fluss, Bavaria, Ger.). Prepared in Champaign H. S. Lawyer, 1902; *do.*, Chicago, 1903—; Alderman, Chicago 1915-16. Mem., Illini Club; Hyde Park Am. Club.; A. F. A. M.; Chicago Real Est. Bd; K. P. Married Edith Mae Kramer, Je 5, 1910, Chicago. Died Mr 23, 1919.

1777. JOHN POGUE STEWART

Experimental Pomologist; A. B. in Sc.; b. Je 1, 1876, Biggsville, Ill.; s. James Gibson (b. 1831, St. Clairsville, O.) and Maria Louise (Pogue) Stewart (b. 1842, Olena, Ill.). Prepared in Biggsville H. S.; Ill. St. Norm. Univ. M. S., Cornell, 1903; Ph. D., Cornell, 1911. Alpha Zeta; Sigma Xi; Gamma Alpha. Fellow, Hort., Cornell, 1906-7; Taught Agr., Nature Study and Math., Ill. St. Norm., 1903-6; Prof., Pomology, Pa. Exp. Sta., 1907—. Auth.: Nature Study in its Practical Bearings, Ill. St. Norm. Univ. and *Nature Study Review*; Agr. in the Pub. Schs., *Ill. Farmers Inst. Proc.*; Some Phases of Pa. Fruit Growing, *Rep. of St. Hort. Assn. of Pa.*; The Fertilization of Apple Orchards, Pa.; Summer Control of the San Jose Scale, *Rural New Yorker*; The Summer Spraying of Peaches, *Rpt. of Am. Pom. Soc.*; Factors Influencing yield, color, size and growth in apples, Ann. Rpt. of the Penn. St. Coll.; Buls. of the Pa. Exp. Sta.; numerous other articles on hort. subjects. Mem., Am. Nature Study Soc.; Am. Pom. Soc.; V. P., Am. Soc. for Hort. Sc.; Pa. St. Hort. Assn.; Fellow, A. A. A. S.; Presby. Church. Married Isabel Stuart Montgomery, S 10, 1913, Milton, Pa. Child, Mary Louise, b. Ag 18, 1916. *Address*, R 1, Milton, Pa.

1778. *WILLIAM BOWEN STEWART

LL. B.; b. Ag 6, 1868, Indianapolis; s. Frederic Steir (b. Ja 13, 1849, Hagerstown, Md.) and Ella K. (Williams) Stewart (b. N 23, 1850, Marion, O.). Prepared in Lake View H. S.; Diversey Sch., Chicago. Philomathean; Sigma Chi; Phi Delta Phi; Pres., Stud. Democratic Club. Practicing Law, Fayetteville, 1900-4; Special work, Syracuse; Mgr., N. W. branch of The Bishop-Babcock-Becker Co., Cleveland, 1905—. Served in U. S. Navy, 1887-91, before the mast and later in Pay Corps, U. S. S. Vt., U. S. S. Trenton, U. S. S. Nipsic, U. S. S. Independence in N. Atlantic, S. Atlantic in Pac. Sta.—survivor Samoan Hurricane, 1889. Stewarts Collection of Newspapers: One from Capital each state and island possession, one from each large financial, cml. or mfg. center in each st.; all of same date, Ag 6, 1909—collection in Univ. of Ill. Lib. Mem., A. F. A. M., 32d degree; Past Exalted Ruler B. P. O. E. Married Jessie May Pritchett, F 21, 1894, Mason City, Ill. Child, Mildred, b. Jl 12, 1895. Died Ja 19, 1913.

1779. FLOYD LUDWIG SWANBERG

Mech. Engr.; B. S. in M. E.; b. My 14, 1877, Braceville, Ill.; s. J. L. (b. Mr 28, 1844, Stockholm, Sweden) and Maria (Huston) Swanberg (b. Mr 31, 1850, N. Y.). Prepared in Danville H. S. M. and E. E. Soc.; Tau Beta Pi; Bus. Mgr., *Technograph*. Mech. Engr. for the Lunkenheimer Co., 1902-4; Sec., D. T. Williams Valve Co., 1905-15; V. P. and Gen. Mgr., Blair Motor Truck Co., Newark, O., 1906-17; Sec., The Richardson-Phenix Co., Milwaukee, 1917—. Invented many improvements in oiling devices, steam specialties, etc. Auth.: Notes on Helical Spring, *Technograph*, 1903-4. Mem., Am. Soc. of Metals; A. S. M. E.; I. S. T. M. Married Mamie Alberta Connelly, D 31, 1902, Danville, Ill. *Address*, 790 Farwell Ave., Milwaukee.

1780. HELEN MARY TAYLOR (BUSH)
(Wife of No. 1317)

A. B. in L. & A.; b. Ag 20, 1879, Bloomington, Ill.; d. James Branch (b. 1851, Clark Co., Ky.) and Sarah (Martin) Taylor (b. 1851, *do.*). Prepared in Bloomington H. S.; Ill. St. Norm. Univ. Kappa Alpha Theta; Phi Beta Kappa. Taught Math., DeKalb H. S., 1902-3; Rhet., Ill., 1903-4; Traveled and Studied in France and Germany, 1904-5; Taught, Bloomington, 1905-7; Oak Park H. S., 1907-8. Married John Kenyon Bush ('00), Ag 4, 1908. Children: Eleanor Isabel, b. O 11, 1909; Kenyon Taylor, b. My 21, 1915. *Address*, 133 Dorffel Drive, Seattle.

1781. FRANK LINN THOMPSON
(Brother of Nos. 1429, 2266)

Accountant; A. B. in L. & A.; b. F 5, 1878, Warrenburg, Ill.; s. George W. (b. 1837, Alden, N. Y.) and Mary G. (Langston) Thompson (b. 1843, Ill.). Prepared in Univ. Acad. *Address*, 3136 Lake Park Ave., Chicago.

1782. McDONALD THOMPSON
(Brother of No. 1001)

Asst. Engr.; B. S. in C. E.; b. Jl 25, 1879, Isabel, Ill.; s. Edward T. and Mima (McDonald) Thompson. Prepared in Univ. Acad. With I. C. R. R., Draftsman, 1902-4; Instrumentman, 1904-5; Roadmaster, 1905-9; Asst. Bridge Engr., Chicago Great Western R. R.; Bridge Engr., St. Paul, 1912-13; Asst. Engr., Track Elevation Work, I. C. R. R., Chicago, 1913—. Married Lillian Constance Gillentine, D 26, 1906. Child, Donald Edward, b. S 25, 1907. *Address,* 1323 E. 64th St., Chicago; *bus. add.,* Br. Dept., I. C. R. R., Chicago.

1783. GEORGE WILLIAM VAN METER

Architect; B. S. in Arch.; b. Ap 23, 1871, Washington, Ill.; s. Davis Rhodes (b. Hudson, Wis.) and Susan (Baker) Van Meter (b. Lexington, Ky.). Prepared in Washington H. S.; Knox Coll. Married Bertha Sloan Lehman, Ag 24, 1897, Yates City, Ill. Child, Philip Lehman, b. S 23, 1904. *Address,* 237 N. Rutan Ave., Wichita, Kan.; *bus. add.,* 602-6 Caldwell-Murdock Bldg., *do.*

1784. ERNEST CARL FREDERICK VON der LIPPE

Consulting Engr.; B. S. in C. E.; b. F 24, 1879, Neumunster, Ger.; s. Detlef von der Lippe (b. D 15, 1848, Moen, *do.*). Prepared in Kansas City H. S. Attended Purdue Univ., 1895-8. Phi Gamma Delta; Phi Xi; Track Team, 1896. Mil. service, Spanish-Am. War. Engrs., Archs. and Builders; Gen. Mgr., Millwork Valve and Specialty Co., Chicago; Consulting Engr., Engng. Equipment and Const. of Bldgs. and Colonies; Capt., 1st Regt., Ill. Engrs.; 108th U. S. Engrs., A. E. F., 1918—. Mem., A. F. A. M. Married Caroline Kullman, Ag 18, 1904, Lebanon, Ill. Child, Carl Detlef, b. D 18, 1905. *Address,* 35 S. Dearborn St., Chicago.

1785. *LESLIE ABRAM WATERBURY

Professor; B. S. in C. E.; A. M. and A. E., 1918; b. N 29, 1880, Polo, Ill.; s. Abram Daniel (b. S 30, 1850, *do.*) and Francelia Jeanette (Wadsworth) Waterbury (b. Ja 5, 1845). Prepared in Polo H. S. Phi Kappa Phi; Tau Beta Pi; Sigma Xi; Ed., *Technograph.* Instr., Math. and C. E., Mich. Agr. Coll., 1902-3; Instr., C. E., Univ. of Ill., 1903-7; Prof., *do.,* Univ. of Ariz., 1907-16; Prof., Civ. and Arch. Engng., Univ. of Ariz., 1916—. Auth.: A Vest Pocket Handbook of Math.; Cement Lab. Man.; Lack of Uniformity in Results of Cement Tests, *Engng. News;* Failure of Concrete Piles Under Ocean Pier at Long Beach, Calif., *do.;* The Southern Pacific of Mexico Railroad, *do.;* A Reinforced Concrete Water Tank with Dome-Shaped Bottom, *do.;* Cement Lab. Man.; Materials Testing Man.; Stresses in Struct. Steel Angles. Mem., A. S. C. E.; Am. Soc. for Testing Materials. Married Ethel Clare Miller, S 2, 1903, Lincoln, Ill. Children: Clarence Leslie, b. Je 9, 1906; Mildred Francelia, b. N 29, 1908. Died Je 15, 1918, Nitro, W. Va.

1786. FRANCIS GEORGE WENDELL

Sec. and Treas., Light and Power Co.; B. S. in C. E.; b. My 23, 1880, New Holland, Ill.; s. George (b. Ja 29, 1845, Piketon, O.) and Sarah (Ohmart) Wendell (b. D 12, 1850, Petersburg, Ill.). Prepared in Univ. Acad. C. E. Club. Asst. Civ. Engr., Brenneke and Fay, St. Louis, 1902-4; Civ. Engr., Tulsa, Okla., 1904-6; Field Engr., City Engrs. Office, Grand Rapids, Mich., 1906-9; Chief Draftsman, *do.,* 1909-10; Asst. City Engr., 1910-11; Owner and Mgr., Rosedale and Sugar Creek Farms, New Holland, Ill., 1911—; Sec. and Treas., New Holland Light and Power Co., *do.,* 1915—. Married Margaret Quinn, Je 14, 1905, New Holland, Ill. Child, Margaret Jane, b. D 9, 1912. *Address,* Box 26, New Holland, Ill.

1787. CHARLES DIETRICH WESSELHOEFT
(Husband of No. 6013)

Engineer; B. S. in E. E.; b. Ja 25, 1881, Chicago; s. Dietrich (b. Jork, Hanover, Ger.) and Henrietta (Rost) Wesselhoeft (b. Artzberg, Bavaria, *do.*). Prepared in Chicago pub. schs. Sigma Alpha Epsilon; Tau Beta Pi. Whiting Foundry Equipment Co., Kohler Bros., Arnold Co., Krehbiel Co., all of Chicago; Pres., Wesselhoeft Co., Engrs., Constructors, Chicago. Mem., A. I. E. E. Married Blanche Portman, Chicago (Died); Elsie Wintermeyer ('13), Ap 28, 1914, Chicago. Children: Allmen, b. Je 15, 1908; Flora Henrietta, b. O 31, 1918. *Address,* 910 W. Jackson Blvd., Chicago.

1788. IRVING MARK WESTERN

Lawyer; A. B. in L. & A.; LL.B., 1904; b. Ja 8, 1878, Dundee, Ill.; s. Geo. E. and Libbie A. (Hutson) Western. Prepared in Dundee H. S. Phi Beta Kappa; Theta Kappa Nu; Y. M. C. A., cabinet; Adelphic; Orat. Assn.; Pres., Ath. Assn.; Eng. Club; Ed., *Illini;* Univ. Orat.; Mo. debate; Class Orat.; Mgr., Star Lecture Course. Practising law with Botsford, Wayne & Botsford, Elgin, Ill., 1905-10; with Ellis & Western, 1910—. Married Beulah Joiner, My 12, 1906, Polo, Ill. Children: Julia Elizabeth, b. Ap 23, 1907; Carol, b. My 24, 1913. *Address,* Dundee, Ill.; *bus. add.,* O'Bierne Block, Elgin, Ill.

1789. JAMES DUNWELL WHITE
(Brother of No. 3602)

A. B. in L. & A.; b. O 25, 1878, Pana, Ill.; s. James D. (b. Ag 7, 1836, Duncanon, Pa.) and Nina Sophia (Dunwell) White (b. Mr 9, 1842, Solon, O.). Prepared in Taylorville Tp. H. S. Kappa Sigma; Theta Nu Epsilon; Shield and Trident; Mgr., Baseball team, 1902. Clerk, I. C. Freight Office, 1902-3; Cashier, Big Four Freight and Passenger Depts., 1903-4; Joint Rate Insp., 1904; Chief Clerk and Traf. Mgr., D. U. & C. R. R., 1904-5; Traf. Mgr., D. U. & C. R. R., 1905-7; *do.,* D. U. & C. R. R. & St. L., D. & C. R. R., 1907-9; Asst. Traf. Mgr., 1909-10; Sec. Champaign Chamber of Commerce, 1910; Bus. Mgr., *Champaign Daily Gazette.* Married Etheldred Frank Lindley, F 1, 1909, Urbana. *Address,* 844 S. Greenwood, Springfield, Ill.

1790. EDITH URSULA WHITEHOUSE

Teacher; A. B. in L. & A.; b. S 16, 1873, Breeds, Ill.; d. Isaac (b. 1830, W. Bromwich, Eng.) and Mary Elizabeth (Layton) Whitehouse (b. 1842, Orion Tp., Fulton Co., Ill.). Prepared in Canton H. S. *Address,* Canton, Ill.†

1791. MILTON JAMES WHITSON

Contractor; B. S. in Arch.; b. S 8, 1878, Pleasant Valley, Ia.; s. Henry James and Eliza Mary Whitson. Prepared in Univ. Acad. Phi Gamma Delta. Architecture, three yrs.; contracting till 1918. Supt., Q. M. Dept. in erection of cantonments; Col., Q. M. C. N. A. Married Kathryn Loomis, Je 27, 1906, Sheboygan, Wis. Child, Henry James, b. Ap 20, 1910. *Address,* Imperial Apt., 1769 Columbia Road, Washington, D. C.

1792. NATHAN WILKINSON
(Husband of No. 2259)

Elec. Engr.; B. S. in E. E.; b. Mr 21, 1878, Hartford, Kan.; s. Nathan Stout (b. Ind.) and Cordelia C. (Price) Wilkinson (b. *do.*). Prepared in Emporia H. S. Band; Class football; Class baseball. With Bullock Elec. Mfg. Co., 1902-4; Montreal Engr. Sales Dept., Allis-Chalmers Co., 1904-7; Milwaukee Office, *do.,* 1907-8; Engr., *do.,* 1908—. Invented Automatic Street Indicator for Tramways, 1908; Resistance Grid., 1909. Mem., A. I. E. E.; Milwaukee Engng. Soc.; M. E. Church. Married Helen

Stookey ('04), Je 15, 1907, Harristown, Ill. Children: Helen Jean, b. O 29, 1908; Nathan, b. F 13, 1910; David Price, b. Ap 20, 1916. *Address,* 789 Beulah Ave., Milwaukee.

1793. ELRICK WILLIAMS

(Husband of No. 3186)

Instructor; A. B. in Chem.; A. M., 1903; b. F 21, 1878, Illiopolis, Ill.; s. Simon Peter (b. S 17, 1825, Philadelphia) and Laura (McNeill) Williams (b. D 12, 1842, Christian Co., Ill.). Prepared in Ill. Wesleyan Acad.; Univ. Acad. Phi Lambda Upsilon; Y. M. C. A. Fellow in Chem., 1902-3; Asst., Chem., Univ. of Ill., 1903-5; Instr., 1905-6; Educ. Missionary, 1906-12, M. E. Church, Chengtu, China; Prin., Boys' Day and Boarding Sch.; in charge of Chem. Dept., West. China Union Univ.; teacher, Louisville, Ky., Male H. S., 1912-13; *do.,* Kan. Univ., 1913-14; *do.,* Ventura Union H. S., Ventura Coll., 1914-17; *do.,* Los Angeles Sch. System, 1917-18; Instr., Chem., H. S., Hollywood, Calif., 1918—. Pres., Ventura Federated Brotherhood, 1917—. Married Florence B. Somers ('07), F 3, 1909, Ft. Dodge, Ia. *Address,* 1246 Orange Drive, Hollywood, Calif.

1794. THOMAS WILSON

Editor; B. S. in E. E.; b. Ag 1, 1880, Caledonia, Ill.; s. Robert (b. 1851, Coatbridge, Scot.) and Elizabeth (McNair) Wilson (b. 1855, Caledonia, Ill.). Prepared in South Belvidere H. S. Draftsman, Commonwealth Edison Co., Chicago, 1902-4; Asst. Ed., *The Engr.,* 1904-8; Ed., *Practical Engr.,* 1908; Assoc. Ed., *Power,* 1908-12; West. Ed., *Power,* 1914—. Auth.: The Gas Engine, Questions and Answers; Steam Traps; Numerous articles in *The Engr.*; *Power.* Mem., A. S. M. E.; West. Soc. of Engrs., Chicago; Nat. Assn. Stationary Engrs. Married Mabel Grace Monroe, D 31, 1908, Picton, Ont. Children: Eleanor Elizabeth, b. O 25, 1912; Aileen Lucille, b. Jl 31, 1917. *Address,* 711 E. 50th St., Chicago.

1795. SOLOMON WOLFF

Elec. Engr.; B. S. in E. E.; s. Abraham (b. S 30, Amsterdam, Holland) and Henrietta (Schutz) Wolff (b. Je 20, 1863, Pyrmont, Ger.). Prepared in El Paso (Tex.) H. S. Tau Beta Pi; Capt., Univ. Regt. With Bullock Elec. Mfg. Co., 1902-3; Frank B. Rae, N. Y., 1903; Bullock Elec. Mfg. Co., 1904; Mgr., Cleveland District, Allis-Chalmers Co., 1904-14; Dist. Mgr., DeLaval Steam Turbine Co., Chicago, 1914—. Married Birdie Beekson, Je 9, 1906, Chicago. Child, Sylvia, b. N 13, 1909 (died N 15, 1916). *Address,* 1456 Fargo Ave., Chicago; *bus. add.,* 933 Peoples Gas Bldg., *do.*

1796. HERBERT HENRY WOLLESON

Examiner of Land Titles; B. S. in A. E.; b. Je 17, 1881, Belleville, Ill.; s. Anton (b. My 10, 1853, Denmark) and Hannah (Hempelman) Wolleson (b. Ja 23, 1859, New Haven, Mo.). Prepared in Belleville H. S. Struct. Steel Draftsman, Brown Ketcham Iron Works, Indianapolis, 1902-3; Koken Iron Works, St. Louis, Ind., 1903; Struct. Steel Insp., Brenneke and Fay, St. Louis, Ind., 1903; Draftsman, Terminal R. R. Assn., St. Louis, 1903-4; Struct. Steel Estimator, Brown Ketcham Iron Works, Indianapolis, 1904-7; Struct. Engr., Purdy & Henderson, Chicago, 1907-8; E. C. & R. M. Shakland, Chicago, 1908-12; Purdy & Henderson, Montreal, Quebec, 1912; Asst. Engr., Noelke-Richards Iron Works, Indianapolis, 1913; Mgr., Wolleson-Wolff Abstract Co., Belleville, Ill., 1913—. *Address,* 825 S. Church St., Belleville, Ill.

1797. ERVIN EVERMONT WYNE

Merchant; LL. B.; b. Ap 24, 1879, Macomb, Ill.; s. Joseph William (b. Macomb, Ill.) and Alice (Ervin) Wyne (b. *do.*). Prepared in Macomb H. S.; Knox Coll. Sec. and Treas., Wyne Deavin Dry Goods Co. Married Ada Mae Lantz, Ap 5, 1910, Sterling, Ill. Children: Wm. E., b. Je 16, 1912; Elizabeth, b. My 13, 1916. *Address,* Sterling, Ill.

1798. FERDINAND JOSEPH ZIPF

Asst. Prin.; A. B. in Sc.; b. My 6, 1868, Hopedale, Ill.; s. Ferdinand Joseph (b. Baden, Ger.) and Caroline (Dettman) Zipf (b. Hesse Cassel, Ger.). Prepared in Hopedale H. S. Prin., H. S., Watseka, 1902-3; Supt. of Schs., Peotone, 1903-6; H. S. Teacher, Chicago, 1906—; Asst. Prin., Fenger H. S., 1913—. Married Maggie Lee Smith, Ja 1, 1895, Hopedale, Ill. Child, Herbert Fontaine, b. O 6, 1895. *Address,* 11923 Yale Ave., Chicago.

CLASS OF 1903 (202 LIVING, 10 DEAD)

1799. RUTH ABBOTT

Librarian; B. L. S.; b. Dubuque, Ia.; d. Charles Fuller (b. Boston) and Jane (Bingham) Abbott (b. Charlotte, Vt.). Prepared in Hyde Park H. S. Kappa Kappa Gamma; Phi Delta Psi; Lib. Club; Watcheka; Y. W. C. A. Libn., Sch. of Educ. Lib., Univ. of Chicago. Mem., Chicago Lib. Club; Chicago Coll. Club; Geog. Soc. of Chicago; Sociendad Hispana y Americana. *Address,* 5716 Dorchester Ave., Chicago.

1800. EDITH LOUISE ALLEN

(Daughter of No. 92; Sister of Nos. 2310, 2876, 5002, 8096)

Lecturer; A. B. in Sc.; b. Je 24, 1880, Delavan, Ill.; d. Ralph ('76), (b. Ap 15, 1854, Seekonk, Mass.) and Ada Mary (Eaton) Allen (b. O 12, 1856, Philo, Ill.). Prepared in Delavan H. S. Delta Sigma. Lecturer, Exten. Dept., Univ. of Tex.; Okla. Agr. Coll., 1915—. *Address,* Stillwater, Okla.†

1801. MAE LOUISE ALLEN (TULLOCK)

A. B. in L. & A.; b. Champaign; d. Ira Howland and Mary Louise (Reynolds) Allen (b. Perry, Ill.). Prepared in Urbana H. S. Stenographer, Ill. Grain Dealers Assn.; Sec., three yrs. of F. C. Miller Circle No. 78. Mem., Ladies of the G. A. R. Married Warren Milne Tullock, My 19, 1907, St. Louis. *Address,* 908 W. Green St., Urbana.†

1802. EUGENIA ALLIN

Libn. and Prof.; B. L. S.; b. Bloomington, Ill.; d. William H. (b. *do.*) and Harriet Eliza (Capen) Allin (b. F 10, 1846, Union Springs, N. Y.). Prepared in Bloomington H. S.; Ill. Wesleyan Univ. Girls' Glee Club; Lib. Club; Phi Delta Psi. Libn. and Instr., Lib. Sc., Decatur Coll. and Indus. Sch. of James Millikin Univ., 1903-10; Organizer Ill. Lib. Exten. Comn., 1910-14; Libn. and Prof., Lib. Sc., Decatur Coll. and Indus Sch. of James Millikin Univ., 1914—. Mem., Ill. Lib. Assn.; Am. Lib. Assn.; D. A. R.; Drama League of Am.; Coll. Club, Decatur; St. Charities and Corrections; Woman's Com. St. Council of Nat. Defense; Bd. Mem., Decatur Bur. of Social Service. *Address,* 124 N. Edward St., Decatur, Ill.; *bus. add.,* The James Millikin Univ., *do.*

1803. MARY ANDERSON

Professor; A. B. in L. & A.; A. M., 1904; b. N 17, 1875, Macon, Ill.; d. A. A. and Sarah (Carter) Anderson. Prepared in Decatur H. S. Alethenai; Phi Beta Kappa. Teacher, Math. and Phys., Ill. Woman's Coll., Jacksonville, Ill., 1904-6; Teacher, Math., 1904-8; Prof., Math., 1909—. *Address,* Ill. Woman's Coll., Jacksonville, Ill.

1804. CHARLES E. APPLE
(Brother of No. 2879)

Civ. Engr.; B. S. in C. E.; b. Je 4, 1879, Palestine, Ill., s. William S. (b. Ag 28, 1848, Sidney, O.) and Sarah B. (Decker) Apple (b. Jl 9, 1854). Prepared in Robinson H. S. Engr. with various Bridge and Ry. Cos. Married Jean King, Je 18, 1908, Kings, Ill. Child, daughter, b. Jl 12, 1913. *Address,* c/o S. A. & A. P. Ry., Yoakum, Tex.

1805. JAMES THOMAS ATWOOD
(Brother of No. 786)

Instructor; B. S. in M. E.; b. Jl 24, 1881, near Rockford, Ill.; s. Patton B. (b. Mr 10, 1843, Winnebago Co., Ill.) and Emma (Catlin) Atwood (b. F 2, 1848, Litchfield, Conn.). Prepared in Rockford H. S. Pres., M. E. Soc.; Tau Beta Pi; Capt., Univ. Regt. Draftsman, Nat. Sewing Mach. Co., Belvidere, Ill., 1903; Instr., Univ. of Wis., 1903-08. Mem., Baptist Church; Univ. Alumni Club. Married Myra Mayhew Cadby, D 27, 1906, Wauwatosa, Wis. Child, Philip Trowbridge, b. My 29, 1908. *Address,* 1245 Garrison Ave., Rockford, Ill.

1806. LOU BAKER

Teacher; A. B. in Sc.; b. Mr 26, 1876, McLean Co., Ill.; s. Luman E. (b. Jl 9, 1846, Greenville, N. Y.) and Margaret M. (Price) Baker (b. S 23, 1849, McLean Co., Ill.). Prepared in Ill. St. Norm. Univs., Normal and DeKalb, Ill. Teacher, Biol., H. S., Charleston, 1903-4; Kankakee, 1904-5; Boone, Ia., 1905—. *Address,* Boone, Ia.‡

1807. CHARLES VINCENT BARRETT
(Brother of No. 1307)

Lawyer; LL. B.; b. Mr 19, 1882, Chicago; s. Michael and Kate (Dwyer) Barrett. Prepared in Jos. Medill H. S., Chicago. Webster Law Club; Theta Kappa Nu; Asst. State's Atty., Cook Co., five years. Elected to Bd. of Review, Chicago, N 1918. Married Helen V. Barrett, Je 2, 1909. Children: Helen V. and Marion. *Address,* 1942 22nd St., Chicago; *bus. add.,* 68 W. Washington St., *do.*†

1808. JAMES THEOPHILUS BARRETT
(Brother of No. 4542)

Professor; A. B. in Sc.; A. M., 1907; b. N 14, 1876, Butler, Ill.; s. Jesse Clark (b. My 30, 1839, Jay Co., Ind.) and Emma Cornelia (Hutchison) Barrett (b. D 19, 1852, Marshall Co., Ill.). Prepared in Butler and Hillsboro H. Schs. Ph. D., Cornell Univ., 1910. Sigma Xi; Nat. Hist. Soc. Goldwin Smith Fellow in Bot., Cornell Univ., 1908-9. Asst., Bot., Ill. Agr. Exp. Sta., 1903-8; Assoc., Bot. and Chief Asst., Bot., Ill. Agr. Exp. Sta., 1910-13; Prof., Plant Path., Univ. of Calif., Grad. Sch. of Tropical Agr. and Plant Path., Citrus Exp. Sta. Auth.: The Vascular System and Blood Flow in Diplocardia communis Garman, *Sc. N. S.,* 19, 216 pp., 1904 (Abst.); Dry Rot of Corn, *do.,* 27 pp. 212-213, 1908; Ear Rots of Corn (with T. J. Burrill) Cir. No. 117, Ill. Agr. Exp. Sta., pp. 1-3, 1908; Development and Fertilization in Olipidiopsis, *Sc. N. S.,* 35, 151 pp., 1912; Development and Sexuality of Some Species of Olipidiopsis (Cornu) Fischer, *Annals of Bot.,* 26 pp., 1912; A Serious Root Disease of Radish, *Phytopathology,* 2, 96 pp., 1912; various papers on plant diseases (Thomas Jonathan Burrill), *Phytopathology,* 8, 1918. Assoc. Ed. *Phytopathology,* 1918. Mem., M. E. Church; M. W. A.; Phytopathol. Soc.; A. A. A. S.; mem., West. Soc. of Naturalists. Married Anne Myra Turner, Je 15, 1904, Butler, Ill. Children: James Turner, b. Mr 29, 1909; Mary Helen, b. Jl 28, 1910; Martha Anne, b. D 11, 1911; Paul Hutchison, b. Ag 25, 1914. *Address,* Box 580, Riverside, Calif.

1809. CLARENCE HERBERT BEAN

Asst. Supt., Motive Power; B. S. in Chem.; b. My 26, 1879, Rock Falls, Ill.; s. Jason Pierce (b. 1845, St. Lawrence Co., N. Y.) and Mary Ella (Spotts) Bean (b. 1856, O.). Prepared in Rock Falls H. S. and Sterling Tp. H. S. Phi Lambda Upsilon. Chem., Armour & Co., 1903-5; Chem., Armour Fert. Works, 1905-6; Asst. Gen. Supt., *do.,* 1906-9; Supt., Motive Power, Armour Fert. Works, 1909-10; Asst. Supt., Motive Power, Armour & Co., 1910—. Mem., A. C. S.; A. S. M. E. Married Emma Clark Hurm, S 22, 1909, Atlanta, Ga. Children: Sherman Hurm, b. Mr 9, 1911; Barbara, b. N 11, 1913. *Address,* 5213 Harper Ave., Chicago.

1810. ERNEST R. BEAR
(Brother of No. 3278)

Engineer; B. S. in C. E.; b. D 24, 1881, Bearsdale, Ill.; s. Samuel E. (b. 1856, Pa.) and Minerva J. (Cox) Bear (b. 1857, Harristown, Ill.). Prepared in Decatur H. S. Tau Beta Pi; track teams. Draftsman, Ill. Steel Co., Chicago, 1903-4; in bus., Welch, Okla., 1904-6; Engr., Trussed Concrete Steel Co., Detroit and Pittsburgh, 1906—; Engr., Reinforced Concrete Co., Pittsburgh, 1906-7; Engr., Robt. A. Cummings, *do.,* 1907-8; Mfr., Reinforced Concrete Const. Co., *do.,* 1908-12; Struct. Engr., pvt. practice, Wheeling, W. Va., 1912-18; Engr., Turner Const. Co., N. Y. City, 1918—. Married Belma M. Davis, 1905, Champaign. Children: William H., b. 1907; Mary H., b. 1909; John R., b. 1911; Richard D., b. 1912; Martha M., b. 1918. *Address,* 343 Tecumseh Ave., Mt. Vernon, N. Y.; *bus. add.,* 255 Broadway, New York City.

1811. KATHARINE W. BEAR (DREW)
(Wife of No. 2078)

A. B. in L. & A.; b. Ap 21, 1879, Ludlow, Ill.; d. Henry (b. 1835, Constance, Switzerland) and Elizabeth (Hilke) Bear (b. 1835, Ger.). Prepared in Rantoul H. S. Phi Beta Kappa; Y. M. C. A.; Der Deutsche Verein. Teacher, Los Angeles, 1903-6. Married Frank L. Drew ('04), Ja 1, 1906, Los Angeles. Child, Katharine, b. D 8, 1906. *Address,* 1154 N. Mentor Ave., Pasadena, Calif.†

1812. FRANCIS MARION BEATY

Teacher; A. B. in L. & A.; b. Mr 30, 1868, Ewing, Ill.; s. George Washington (b. F 7, 1841, Ewing, Ill.) and Sarah Ann (Bosley) Beaty (b. N 4, 1839, More's Prairies, Jefferson Co., Ill.). Prepared in Ewing Coll. Pres., Adelphic. Teacher, 1903-8; clerk in U. S. Treas., Washington, D. C., 1908-9; teacher, 1909-12. Mem., Miss. Baptist Church; I. O. O. F., Macedonia, Ill.; Bd. of Dir. Y. M. C. A. at Iloilo, 1906-8 and rooms Com. of Iloilo Y. M. C. A., 1910—. Married Sadie Jane Hill, 1896, Ewing, Ill.; Cecil Mertilla Damon, Elgin, Ill., 1903. Children: Edith, b. 1897 (died 1898); Clara, b. 1906. *Address,* Iloilo, P. I.†

1813. JOHN PHILIP BECKMAN

Ed. and Pub.; LL. B.; b. Ja 5, 1877, Camp Point, Ill.; s. Henry (b. Ger.) and Hannah (Hocamp) Beckman (b. Ger.). Prepared in Maplewood H. S., Camp Point. Ed. and Pub. *Hancock Co. Jour.* Mem., Lutheran Church. Married Sylvia Maud Reaugh, Ag 23, 1906, Augusta, Ill. *Address,* Carthage, Ill.

1814. LEROY FITCH BEERS

Engineer; B. S. in M. E.; b. O 9, 1889, Clarion, Pa.; s. Levi (b. Milan, O.) and Jennie M. (Fitch) Beers (b. Hunterton, Ind.). Prepared in Harvey H. S. Y. M. C. A.; M. E. and E. E. Soc. Drafting, 1904; Erecting Engr., Underfeed Stoker Co., 1904-6; Selling for Buffalo Forge Co., 1906-7; with U. S. Geol. Sur., 1907; Proprietor, L. F. Beers Water Systems,

1907—. When with U. S. Geol. Sur. prepared material for the Bul. on burning coal without smoke. Mem., Rochester Rotary Club. Married Clara E. Darrohn, Mr 30, 1910, Rush, N. Y. Children: Kenneth Darrohn, b. Ap 30, 1913; Douglas Darrohn, b. Jl 13, 1915. *Address,* 711 Powers Bldg., Rochester, N. Y.

1815. STELLA BENNETT

Librarian; B. L. S.; A. B., 1908; b. Belvidere, Ill.; d. Charles (b. 1845, *do.*) and Ellen Celeste (Reynolds) Bennett (b. 1847, Mukwonago, Wis.). Prepared in So. Belvidere H. S. Alethenai; Eng. Club; Watcheka League; Y. W. C. A. Reviser, Lib. Sch., Univ. of Ill., 1904; Asst., Univ. of Ill. Lib., 1904-9; Sr. Asst., Univ. of Calif. Lib., 1909—. Mem., Am. Lib. Assn.; Calif. Lib. Assn.; Univ. of Ill. Alumni Assn.; Congr. Church. *Address,* 2614 Hilgard Ave., Berkeley, Calif.

1816. JOHN MILTON BERGER
(Brother of No. 4552)

Physician; A. B. in Sc.; M. D., 1908; b. Ja 27, 1883, Dolton, Cook Co., Ill.; s. John (b. 1841, Dolton, Ill.) and Margaret (Karch) Berger (b. 1854, Frankfort, Will Co., Ill.). Prepared in Thornton Tp. H. S. Pres., German Club; Glee Club, 1900-3; Delta Upsilon; Sergt., Univ. Regt.; Treas., Sr. Ball Com.; Taught Chem. and Man. Tr., Champaign H. S., 1904; Interne in Univ. Hosp., Chicago, 1908-9; Practising Med., 1909—; Instr., Sen. Surgery and Asst., Clinical Surgery, Coll. of Med., Univ. of Ill., 1911-1918; Med. Corps, Mayo Bros. Clinical Work, Rochester, Minn., 1918—. Mem., Chicago Med. Soc.; St. Med. Soc., 1910. *Address,* c/o Mayo Bros., Rochester, Minn.

1817. HARRY ARMAND BIOSSAT

Lawyer; LL.B.; b. F 22, 1882, Boyce, La.; s. H. A. Biossat. Prepared in Hyde Park H. S. *Address.* Y. M. C. A. Bldg., Chicago.†

1818. LUTHER EARLE BIRDZELL

Lawyer and Judge; LL. B.; b. D 1, 1880, St. Joseph, Ill.; s. Ethan Allen (b. F 22, 1855, Urbana) and Mahalah O. (Koch) Birdzell (b. Ag 3, 1857, Piqua Co., O.). Prepared in St. Joseph H. S. Phi Delta Phi; Theta Kappa Nu; Van Twiller Court; Pol. Sc. Club. Clerk, Law Office of Ullman and Hacker, Chicago, six months; in Legal Dept. Am. Surety Co., seven months; Instr., Coll. of Law, Univ. of N. Dak., 1904-6; Asst. Prof., *do.,* 1906-7; Prof., Law, *do.,* 1907; Chm., N. Dak. Tax Comm., Jl 1, 1912; Prof., Law, Univ. N. Dak., 1914-16; Judge of Supreme Court of N. Dak., 1917—; Chm. of Dist. Bd. for St. of N. Dak., 1917—. Married Bessie Leola Perring, D 28, 1904, Gifford, Ill. Children: Robert Allen, b. S 29, 1905; Dorothy, b. F 3, 1908; John Perring, b. Ag 24, 1912; Luther E., Jr., b. D 18, 1916. *Address,* Burleigh, N. Dak.

1819. GEORGE W. BLACK

Lawyer; A. B. in L. & A.; b. Je 23, 1882, Oakland, Ill.; s. W. J. (b. Jl 19, 1839, Oakland) and Melissa D. (Clark) Black (b. Je 16, 1846, Ky.). Prepared in Oakland H. S. J. D. (Law) cum laude, Univ. of Chicago, 1908. Adelphic; Eng. Club; 1st Prize Adelphic Declamation Contest, 1901; Ia. Debating team, 1903. Teacher, H. S., Oakland, 1903-4; Prin., H. S., Monticello, 1904-5; Law Stud., Univ. of Chicago, 1905-8; Asst. Atty., Ill. Traction System, Peoria, 1909-11 and Genl. Practice of Law, 1911—. *Address,* 1105 N. Perry Ave., Peoria; *bus. add.,* 1116 Jefferson Bldg., *do.*†

1820. EDGAR WILLIAM BLOCK

Engineer; B. S. in C. E.; b. Ap 3, 1879, Sidney, Ill.; s. Theodore Leopold (b. Ger.) and Mary Pauline (b. *do.*). Prepared in Univ. Acad. C. E. Club. Instrumentman, T. C. R. R., 1903-4; Draftsman, Ill. Traction System, 1904-5; Instrumentman, I. C. R. R., 1905; Draftsman, *do.,* 1905-6; Asst. Engr., 1906; Levelman, Union Pacific R. R., 1906; Draftsman, Am. Bridge Co., 1906-7; Draftsman, Bridge Dept., A. T. & S. F. Ry. System, 1907-10; Chief Draftsman, *do.,* 1910—; Mgr., Block Elevator, Indianola, Ill., 1910-16. Married Marie Anna Schweiger, Ap 24, 1907, Lafayette, Ind. Children: Everett Milton, b. Mr 4, 1908; Theo. Donald, b. Jl 22, 1912. *Address,* 1033 Ry. Exchange Bldg., Chicago.†

1821. ANNA LOUISE BOND

Teacher; A. B. in L. & A.; A. M., 1906; b. N 19, 1880, Mt. Vernon, Ill.; d. Rufus J. (b. N 11, 1847, *do.*) and Mary Jane (England) Bond (b. Je 23, 1850, Tenn.). Prepared in Mt. Vernon H. S. and Univ. Acad. Eng. Club; Ger. Club; Phi Beta Kappa. Teacher, Mt. Vernon Tp. H. S., 1906-8; studied and traveled abroad, three semesters at Univ. of Leipsic, one semester in Paris, under private instruction, 1908-10; teacher, German, H. S., Connersville, Ind., 1912-15; teacher, German and French, Mt. Vernon Tp. H. S., Mt. Vernon, 1915—. *Address,* 215 S. 10th St., Mt. Vernon, Ill.

1822. AUSTIN BOND

Architect; B. S. in Arch.; b. F 13, 1872, Carmel, Ind.; s. Calvin and Margaret A. (Murphy) Bond. Prepared in Carmel H. S., and Purdue Univ., Lafayette, Ind. Arch. Club., Pres. Married Mr 19, 1908. *Address,* Carmel, Ind.†

1823. *HARRY LEHRE BOON

Lawyer; A. B. in L. & A.; LL. B., 1905; b. F 8, 1878, Chrisman, Ill. Prepared in Univ. Acad. Philomathean; Von Twiller Court; Pi Theta; Theta Kappa Nu. Deceased.

1824. LUCINA JANE BORTON (RODI)
(Sister of Nos. 1632, 2333)

A. B. in L. & A.; b. S 30, 1872, DeLand, Ill.; d. Albert R. (b. Columbiana Co., O.) and Nancy Jane (Sarver) Borton (b. S 6, 1835, Champaign Co., O.). Prepared in Farmer City H. S. and N. W. Univ., 1898-1900. Kappa Kappa Gamma. Teacher, Eng., H. S., Madison, Ind.; *do.,* H. S., Calumet, Mich. Married Charles Harvey Rodi, 1906, DeLand, Ill. Children: Karl Borton, b. S 6, 1908; Albert Herman, b. S 22, 1912. *Address,* 990 Atchison St., Pasadena, Calif.

1825. GERTRUDE BOWMAN (JOHNSON)

B. L. S.; b. Ja 30, 1879, Brimfield, Ill.; d. Clarence Edgar (b. Mr 31, 1856, Brimfield, Ill.) and Clara Estella (Putnam) Bowman (b. My 19, 1853, Rockingham, Vt.). Prepared in Brimfield H. S. and Knox Acad. Married George Robert Johnson, Je 22, 1904, Brimfield, Ill. Children: Stanley Dean, b. My 29, 1908; Robert Bowman, b. Ja 20, 1912. *Address,* 524 Cypress Ave., Kansas City, Mo.

1826. JESSIE ISABELLE BRADSHAW (WHITE)

A. B. in L. & A.; b. Je 28, 1882, Chicago; d. John James (b. Ja 5, 1831, Kingston, Ont.) and Agnes Pitcairn (Crichton) Bradshaw (b. S 23, 1845, Glasgow, Scotland). Prepared in John Marshall H. S., Chicago. Teacher, LaGrange Park, Ill., 1904. Mem., Chicago Branch of Assn. of Collegiate Alumnae; Chicago Coll. Club. Married Harold Russell White, F 10, 1905, Austin, Ill. Child, Gladys Elaine, b. Je 11, 1907. *Address,* 741 Sheridan Road, Evanston, Ill.

1827. *EDWIN CRESSY BRIGGS

Teacher; B. S. in M. E.; M. E., 1909; b. F 26, 1881, Rockford, Ill.; s. Chester E. (b. 1853, Vt.) and Ollie A. (Preston) Briggs (b. 1857, N. Y.). Prepared in Rockford H. S. M. E. and E. E. Soc.; Y. M. C. A. Draftsman for Bostedo Pneumatic Tube Co., 1903; instr., Mach. Design and Kinematics, Armour Inst. of Tech., 1906; Asst. Prof., M. E., Colo. Sch. of Mines, 1909; given leave of absence to regain health; dairying. Auth.: Pamphlet and Syllabus for Descriptive Geom. Students, *Colo. Transcript*; Design of Power Plant and Gold Sulphide Mine, (M. E. thesis); Pneumatic Tube Cash Carriers, Fulcrum Armour Institute of Tech., 1906; also articles on M. E. and Min. work in vicinity of Golden, Colo. Faculty Club, Armour Inst. of Tech., 1903-6; mem., com. "Moral and Religious Conf. of Colo. Faculties," 1909; Faculty Mem., Colo. Sch. of Mines at Y. M. C. A. Conf., Cascade, Colo.; Steward, M. E. Church. Married Constance Fritz, S 14, 1904, Harvard, Ill. Children: Preston D., b. Ja 7, 1906; Joseph F., b. Ap 11, 1911. Died My 3, 1915, Phoenix, Ariz.

1828. JANE WIDNEY BROTHERTON

Classifier; B. L. S.; b. Delphos, O.; d. Burritt Johnston and Harriett (Leaman) Brotherton. Prepared in Prep. Dept., Shepardson Coll., Granville, O. B. S., Denison Univ., 1899. Organizer, Franklin, O. Pub. Lib., 1903; Cataloger, Lib. of Cong., 1904-5; Libn., Brumback Lib. of Van Wert Co., O., 1905-9; Classifier, Signal Corps, U. S. A., 1918—. *Address*, 1310 Q St., N. W., Washington, D. C.

1829. M. LEWIS BROWN

(Husband of No. 1866)

Engineer; B. S. in M. E.; b. F 10, 1879; s. Lewis (b. Somers, N. Y.) and Mary B. (Moore) Brown (b. Northampton, Eng.). Prepared in Rockford H. S. Phi Gamma Delta. In Exp. Dept., Deere & Co., Moline, Ill., 1903-8; Supt., Kawner Mfg. Co., Niles Mich., 1908-13; Universal Metal Co., Detroit, 1913-16; Assoc., Motor Products Corp., Detroit, 1916—. Married Clara E. Fisher ('03), O 30, 1906, Champaign. Child, Lewis Fisher, b. S 5, 1907. *Address*, 2329 W. Grand Blvd., Detroit.

1830. MARGUERITE PAULINE BUERKIN (WARD)

(Sister of No. 1638)

A. B. in L. & A.; b. O 31, 1881, Quincy, Ill.; d. Joseph (b. 1848, Ger.) and Augusta (Lerpp) Buerkin (b. 1856, Quincy, Ill.). Prepared in Quincy H. S. Y. W. C. A.; Watcheka; Capt., Class Basketball Team, 1901-3. Asst. Prin., Rock Falls H. S., 1903-4. Mem., Moline Women's Club, 1909-15; *do.*, Art and Lit. Dept., 1913-15; Treas., Service Circle King's Daughter, 1914. Married Harry Amos Ward, Je 30, 1904, Quincy, Ill. Child, Rosemary Martha, b. Mr 4, 1916. *Address*, 924 E. 7th St., Flint, Mich.

1831. WAYNE EDISON BURKHALTER

(Husband of No. 2503)

Engineer; B. S. in C. E.; b. Ja 23, 1881, Maquon; s. William and Clara (Beard) Burkhalter. Prepared in Peoria H. S. C. E. Soc. Asst., M. I. T., 1903-4; with Isthmian Canal Com., 1905; Res. Engr. C. M. & St. Paul R. R., 1906; Office Engr., Panama R. R., 1907-9; Bridge Engr., Oregon Trunk Ry. & S. P. & S. R. R., 1910—. Mem., Presby. Church; A. F. A. M. Married Josephine Scherer ('05), Ag 19, 1908. *Address*, 11th and Hoyt Sts., Portland, Ore.†

1832. JEAN BURKHART

Retail Shoe Dealer; A. B. in L. & A.; b. N 7, 1880, Marion, Ill.; s. J. M. (b. Knoxville, Tenn.) and Mary Ellen (Spiller) Burkhart (b. Spillerton, Ill.). Prepared, Marion H. S.; Wesleyan Univ. Phi Kappa Psi. Married Eva Dimmick, Ja 10, 1911, West Frankfort, Ill. (died Ag 13, 1912). *Address*, Marion, Ill.

1833. *MILDRED ANNA BURRILL (STONE)

(Wife of No. 1980; Daughter of No. H5)

A. B. in L. & A.; A. M., 1908; b. D 11, 1881, Pendleton, Ore.; d. Thomas Jonathan (b. 1839, Pittsfield, Mass.) and Sarah Helen (Alexander) Burrill (b. Schenectady, N. Y.). Prepared in Univ. Acad. Eng. Club; French Club; Alethenai; Choral Soc.; Chi Omega; *Illini* Staff; Literary Ed. *Illio*; Y. W. C. A. Cabinet, 1902-3. Auth.: Five short articles in the *Central Christian Advocate*, 1900; The Old Days of 1903, 1903 *Illio*; Pater's Theory of Life and Art, *The Illinois*, 1903; A. M. Thesis on Childrens' Reading. M. E. Church, 1892-1904; Presby. Church, 1904. Married Hal Marot Stone ('03), N 11, 1903, Urbana. Children: Mary Helen, b. O 25, 1906; Mildred Irene, b. Je, 20, 1909 (died Ja 9, 1912). Died Ja 27, 1913, Bloomington, Ill.

1834. DAISY IRENE CAMPBELL (FLUKE)

(Sister of Nos. 1473, 2046)

A. B. in L. & A.; b. Jl 1, 1878, Sadorus, Ill.; d. David Louis (b. Jl 24, 1837, Hoboken, N. J.) and Elmira Tabissca (Ball) Campbell (b. F 6, 1842, Newark, O.). Prepared in Champaign H. S. Y. W. C. A.; *Illio* Artist. Married Martin John Fluke, S 1, 1904, Champaign. Children: Dorothea Irene, b. Je 25, 1908; Robert Martin, b. S 30, 1910 (died Ap 24, 1911); infant daughter, b. and died, Ja 1, 1913; John Wayne, b. Ap 18, 1916. *Address*, 105 E. Clark St., Champaign.

1835. FRANCIS THOMAS CARSON

(Husband of No. 3198; Brother of No. 637)

Lawyer; LL. B.; b. N 5, 1879; s. Thomas Burke (b. Mr 6, 1843, Urbana) and Melissa Ann (Stidham) Carson (b. Je 22, 1843). Prepared in Univ. Acad. Sigma Chi. Married Mary Swartz ('03), 1909, Urbana. Children: Mary Ann, b. 1910; Thomas Burke, b. 1912; Dorothy, b. 1914; Joseph Robert, b. 1916. *Address*, 510 W. Main St., Urbana.

1836. JOHN WILLIAM CATTRON

(Brother of Nos. 5581, 5582)

Stockraiser and Farmer; B. S. in Agr.; b. Mr 2, 1880, Ellisville, Ill.; s. Josiah A. (b. Je 8, 1842, Ellisville, *do.*) and Margaret A. (Markley) Cattron (b. Ellisville, *do.*). Prepared in Knox Acad. and Coll. Alpha Zeta. Married Nellie E. Schleich, F 6, 1907. Child, William Russell, b. N 12, 1908. *Address*, Ellisville, Fulton Co., Ill.†

1837. FRANK TRACY CAVANOR

Physician; A. B. in L. & A.; b. Je 2, 1881. Chicago; s. James W. (b. O 22, 1841, Halifax, N. S.) and Mary E. Roberts (Tracy) Cavanor (b. O 7, 1847, Chicago). Prepared in Englewood H. S. M. D., Univ. of Minn., 1910. Capt., Univ. Regt. Asst. Traffic Mgr., Knickerbocker Ice Co.; Stud. in Coll. of P. & S., Chicago, 1905-6; Draftsman, City of Chicago, 1906-7; House Physician, City and Co. Hosp., St. Paul, 1910-11; Wheaton, Minn., 1911-14; Surg., C. M. & St. P. R. R., Wheaton, 1913-14; Traverse Co. Health Officer, 1913-14; Minneapolis, 1914—. Mem., Alpha Kappa Kappa, Hyde Park Presby. Church, 1894-97; Englewood Y. M. C. A., 1896; Central Y. M. C. A., 1904-5; Civic and Commerce Assn.; Minneapolis and St. Paul Automobile Club; A. M. A.; Minn. St. Med. Assn.; Henn. Co. Med. Soc. Married Hayle C. Spafford, O 6, 1906. *Address*, 409 Penn Ave. N., Minneapolis.

1838. ANNA OLIVE CHACEY (KUEHN)
(Wife of No. 1368)

A. B. in L. & A.; b. Ag 4, 1881, Hillsboro, Ill.; d. Ezra J. (b. N 26, 1847, Wayne Co., O.) and Anna (Cline) Chacey (b. My 11, 1849, St. Louis). Prepared in Hillsboro H. S. Class Sec.; Y. W. C. A.; Watcheka. Asst. Prin., H. S., Hillsboro, 1903-5. Mem., Chicago Univ. of Ill. Alumnae Assn.; Chicago Branch A. C. A.; Advisory Bd., Congr. Church; Pres., Chicago Alumni Assn., 1914-16; mem., Collegiate Bur. of Occupations; V. P. and Chm., Home Miss.; Bd., Congr. Tr. Sch. for Women, 1914-16; Oak Park Com. for Better Films; V. P., P. and T. Assn., 1916; Chicago Coll. Club; A. C. A. Advisory Bd.; Chicago Program Com., Nathaniel Hawthorne Sch. Married Alfred Leonhardt Kuehn ('00), O 24, 1905, Hillsboro, Ill. Children: Charles Chacey, b. S 22, 1906; George Waldemar, b. O 9, 1909. *Address,* 220 S. Ridgeland Ave., Oak Park, Ill.

1839. MARTIN TUTTLE CHAMBERLAIN

Engineer; B. S. in A. E.; b. Ag 17, 1880, Muskegon, Mich.; s. Alonzo Wesley (b. O.) and Cornelia (Tuttle) Chamberlain (b. N. Y.). Prepared in Muskegon H. S. Phi Delta Theta; Tau Beta Pi; Mu Delta Sigma. Engr., Expanded Metal Fireproofing Co., Chicago, 1903-4; Contracting Engr., Gen. Fireproofing Co., Youngstown, O., 1904-5; Consulting Engr. and Mgr. for Gen. Contracting Co., Seattle, 1905-8; Treas., Brick and Supplies, Ltd., Calgary, Can.; Pres., The Chamberlain Const. Co., Seattle; Pres., Metal Lath & Partition Co., Seattle, 1908-12; V. P., Internat. Contract Co., 1912; headed expedition into interior of Peru, 1916-17. Mem., Seattle Ath. Club; Univ. Club of Spokane; Pres., Master Builders Assn. of Seattle, 1909-10. Auth.: Article in *Pacific Builder and Engr.,* 1904. Married Charlotte Louise Nichols, N 16, 1907, Seattle. Children: Elinor Haller, b. F 12, 1911; Martin Nichols, b. Ag 9, 1914. *Address,* 27th and LaSalle Sts., Chicago.

1840. DANIEL WARD CHAPMAN

Banker; A. B. in L. & A.; b. O 30, 1883; s. Pleasant T. (b. Vienna, Ill.) and Leone May Chapman (b. Massac Co., Ill.). Prepared in Vienna H. S. Phi Kappa Psi, Banking, 1903-6; Ins., 1907-13; Cashier, First Nat. Bank of Vienna, 1914—. Second R. O. T. C., 1917; 2nd Lt., N. A., 1918; M. G. Co., 104 Regt., A. E. F. in France, 1918—; Wounded, Jl 27, 1918. Mem., K. T. Married Cora Burnette, 1905, St. Louis. *Address,* Vienna, Ill.

1841. ESTELLA FORTH CHISHOLM
(NYDEGGER)

A. B. in L. & A.; b. N 13, 1878, Farmer City, Ill.; d. George W. (b. Kenosha, Wis.) and Winnifred (Perry) Chisholm (b. New York City). Prepared in Farmer City, H. S. Der Deutsche Verein. Taught, Sullivan, Ill., 1903-6. Married Adolph Nydegger, My 29, 1906, Farmer City, Ill. Children: Adolph Chisholm, b. Jl 9, 1907; William Frank, b. Jl 1, 1915. *Address,* 175 Cedar St., Wauwatosa, Wis.

1842. MATILDA LENNA CLARK
(Sister of Nos. 2614, 3683, 5074, 6157)

Welfare Work; A. B. in L. & A.; b. O 9, 1878, Carthage, Ill.; d. Lot Bozarth (b. N 25, 1847, Lewis Co., W. Va.) and Matilda J. (Jackson) Clark (b. Ja 16, 1856, Warsaw, Ill.). Prepared in Carthage H. S. Phi Delta Psi; Y. W. C. A.; Alethenai; Watcheka. Gen. Sec., Y. W. C. A., Kalamazoo, Mich., 1905-8; *do.,* Saginaw, Mich., 1909-10; *do.,* St. Joseph, Mich., 1911-12; *do.,* Flint, Mich., 1912-17; Welfare work and employment of women, Buick Motor Co., Flint, Mich., 1917—. *Address,* Carthage, Ill., R. No. 4.

1843. LUCILE ANNE CLINTON
(Sister of Nos. 599, 871)

Librarian; B. L. S.; b. Polo, Ill.; d. John Waterbury (b. 1836, Andes, N. Y.) and Caroline Adelia (Perkins) Clinton (b. 1839, Delhi, N. Y.). Prepared in Polo Pub. Schs. Lib. Club; Eng. Club. Libn., Charleston Pub. Lib., 1906-10; Asst., No. Branch, Minneapolis Pub. Lib., 1910-11; *do.,* Walker Branch, *do.,* 1911; Libn., Lyndale Branch, *do.,* 1911-1916; Asst., Branch Dept., *do.,* 1916—. Mem., Am. Lib. Assn. *Address,* 3204 Aldrich Ave., South Minneapolis; *bus. add.,* Minneapolis Pub. Lib., 10th and Hennepin Ave., *do.*

1844. HOMER CLARENCE COEN

Representative, Am, Smelting and Refining Co.; A. B. in L. & A.; LL. B., 1904; b. Je 27, 1879, Richland Co., Ill.; s. Henry (b. Ap 25, 1835, Franklin Co., Ind.) and Ruth C. (Osborn) Coen (b. S 15, 1840, *do.*). Prepared in Olney H. S. Theta Kappa Nu; Adelphic; Witenagemot Court. Bldg. contr., 1904-5; Lawyer, 1905-10; Rancher, St. of Durango, Mex., 1910—; Am. V. Consul, Durango, Mex., 1913; in charge Am. Consulate, 1915-17; San Antonio, Tex., 1916-17; representing Am. Smelting and Refining Co., Durango., Mex., 1917—. Second Lt., Spanish-Am. War; Service in Army of Occupation, Havana, Cuba; Capt., 4th Inf., Ill. Nat. Guard, retired, 1910. Mem., B. P. O. E. Married Ivy Gilbert Madden, O 24, 1906. Child, Virginia Kathleen, b. F 20, 1909. *Address,* Olney, Ill.

1845. JOHN EDWARD CONLEY

Pres. and Gen. Mgr.; B. S. in C. E.; b. Je 17, 1874, near Keithsburg, Ill.; s. Matthias (b. O 27, 1850, Clifton, Ireland) and Bridget Bohan (Mahill) Conley (b. Leitram Co., Ireland). Prepared in Keithsburg and by pvt. tutors. C. E. Club. Road Supvr., I. C. Ry., Belleville, Ill.; Supt., Const., Thebes Bridge; Supt., Const., D. D. Streeter Co., N. Y. C. & H. R. R.; Gen. Supt., W. J. Oliver R. R. Contr. in charge of work in O., Ind. and Ill. on Big Four R. R. Designed centering for 100 ft. arch on Thebes Bridge; invented and patented Safety Railroad Frog and Crossing. Pres. and Gen. Mgr., Conley Frog & Switch Co., Memphis, Tenn., 1907—. Auth.: Orgn. and Mgmt. of Men in Ry. Maintenance and Const., *Railway Gazette,* Mr, Ap, My, 1903. *Address,* Memphis.

1846. JAMES FITCHIE COOK

Teacher; B. S. in M. E.; b. N 10, 1879, Dundee, Ill.; s. David Weir (b. O 18, 1838, Kippen, Sterlingshire, Scotland) and Margaret (Ferguson) Cook (b. N 23, 1840, Edinburgh, *do.*). Prepared in Dundee H. S. Phi Delta Theta; Theta Nu Epsilon; Baseball, Capt. Univ. Regt., Football. With Oliver Typewriter Co.; Instr., Armour Inst., 1905-6; ball player, Pueblo, Colo., and Indianapolis, 1906-9; Instr., Man. Tr., H. S., Elgin, 1910—. Mem., Schriners Club. Married Grace Miller, F 23, 1906 (died My 7, 1906); Blanche Fouts, D 23, 1908. Child, David Fouts, b. Ja 1, 1912. *Address,* 5054 Von Verson Ave., St. Louis.†

1847. GEORGE ASHLEY CROSTHWAIT

Professor; B. S. in Agr.; b. N 30, 1868, Grove City, Ill.; s. William Young (b. Mr 22, 1826, Ky.) and Ellen Mary (Benson) Crosthwait (b. F 11, 1831, Ind.). Prepared in Central Norm. Coll.; No. Ill. Norm.; Univ. Acad. In soil investigations, 1903; Agron., Idaho Agr. Exp. Sta., 1904-7; Prin., Marathon Co. Sch. of Agr. and Dom. Econ., Wausau. Wis., 1908-10; farmer, 1910-12; Prof., Agr., McKendree Coll., Lebanon, Ill., 1913-15; teacher, Sc. and Agr., H. S., Fairfield, 1913-15; Prin., *do.,* 1917-18; Assoc. Prof., Phys. Sc., Peru St. Norm., Peru, Neb., 1918—. Auth.: A Series of two pamphlets entitled Pub. Sch. Studies in Agr.; Idaho Sta.

Buls. on Indian Corn and Soil Investigations and articles in the quarterly Buls. of the County Sch. of Agr., Wausau, Wis. Mem., M. E. Church. Married Martha Ella Rogers, D 21, 1896, St. Louis. *Address,* Peru State Normal, Peru, Neb.

1848. JOHN FAY CUSICK

Atty. at Law and Sec., Abstract Co.; A. B. in L. & A.; b. Mr 13, 1877, Paris, Ill.; s. Rufus S. (b. F 2, 1845, Boon Co., Ind.) and Mary V. (Anthony) Cusick (b. Ja 28, 1845, Redline, O.). Prepared in Chrisman; San Jose, Calif.; Westfield Coll. Asst. Postmaster, Chrisman, 1904; Bookkeeper, St. Bank of Chrisman; Sec., Edgar Co. Abstract Co., Loans and Abstracts, 1908. Married Jess Keys, My 26, 1907, Paris, Ill. Children: John Rufus, b. D 9, 1909; James Albert, b. Je 11, 1911 (died O 10, 1911); Mary Leonora, b. Je 11, 1911 (died O 3, 1911); Lois Elaine, b. O 1, 1912; Norma Ellen, b. O 28, 1914; Joseph Walter, b. Ja 29, 1916; Jean Virginia, b. Je 11, 1917. *Address,* Chrisman, Ill.

1849. Le ROY GILBERT DAKE

Teacher; A. B. in L. & A.; b. My 23, 1881, Big Foot, Ill.; s. Gilbert Benjamin (b. Ap 27, 1846, Marengo, Ill.) and Mary Elizabeth (Sanborn) Dake (b. My 14, 1844, *do.*). Prepared in Harvard H. S. Adelphic; Y. M. C. A. In office of James S. Kirk & Co., 1903; A. H. Abbott & Co., Chicago, 1903-4; Instr., Hist. and Civics and Dir., Ath., H. S., Rockford, 1904-5; Teacher, Hist., Walla Walla, Wash., 1905—. Mem., M. E. Church, Epworth League. Married May Heffelfinger, S 1910, Ia. *Address,* Harvard, Ill.

1850. *THOMAS FRANCIS DANAHEY

Newspaper Reporter; A. B. in L. & A.; b. Mr 22, 1880, Quincy, Ill.; s. Dennis (b. Co. Cork, Ireland) and Hannah (Cashman) Danahey (b. Adams Co., Ill.). Prepared in Quincy H. S. With Hargsdine-McKittrick Dry Goods Co., Quincy, 1903-4; Reporters' Staff, *Quincy Whig,* 1904—. Mem., K. C., 1905; Financial Recorder, Knights of Father Mathew; Woodmen of World; Quincy Hist. Soc. Died My 17, 1908.

1851. EDNA EARLE DANIELS (MURRAY)

B. L. S.; b. Ap 22, 1881; d. John Allen (b. 1846, W. Va.) and Marcia Willard (Hobart) Daniels (b. 1846, Indianapolis). Prepared in Danville H. S.; Oberlin Coll. Pi Beta Phi. Asst. Libn., Danville Pub. Lib., 1904-5; Living in France and Switzerland, 1915—. Married George Stewart Murray, Jl 11, 1907, Bo'ness, Scotland. Child, Jean Stewart, b. Je 10, 1909. *Address,* Wildwood, Columbus, Ga.

1852. GENEVIEVE DARLINGTON

Librarian; B. L. S.; Prepared in Lyons Tp. H. S., La Grange, Ill. Phi Delta Psi; Lib. Club.; Asst., John Crerar Lib., Chicago, 1903—. *Address,* 329 S. Stone Ave., LaGrange, Ill.

1853. HORATIO S. DAVIS

Lawyer; LL. B.; b. Jl 27, 1867, Versailles, Ill.; s. James R. (b. 1832, N. C.) and Ann (Heflin) Davis (b. 1835, Fauquire Co., Va.). Prepared in Versailles H. S. A. B., Valparaiso Univ., 1896. Theta Kappa Nu; Webster Law Club; Philomathean. Atty., Davis and Parks, Spokane, Wash.; Atty., Simpson, Grove & Davis. Mem., Christian Church. Married Dollie M. Hobson, Ag 26, Pana, Ill. Child, son, b. Je 17, 1912. *Address,* 301-4 The Rookery Bldg., Spokane.†

1854. WILMER ESLA DAVIS

Professor; A. B. in Sc.; s. Francis Marion (b. 1845, Vinton Co., O.) and Mary A. (Colville) Davis (b. 1838, Muskingum Co., O.). A. B., O. Norm. Univ., Ada, O., 1894. Prin., H. S. Rossville, 1903-4; Teacher, H. S., Great Falls, Mont, 1904-5; Instr., Sc., H. S., Urbana, 1905-8; Grad. Stud., Univ. of Chicago, 1908-9; Asst. Prof., Bot., Kan. St. Agr. Coll., 1909—. Co-Auth.: The Effect of External Conditions upon the After-ripening of the Seeds of Cratregut mollis, *Bot. Gazette,* Vol. 54, No. 1, Jl 1912; Delayed Germination in Seed of Alisma Plantago, *do.,* Vol. 57, No. 4, O 1914; Auth.: Resistance of Seed Coats of Abutilon Theophrasti to Intake of Water, *do.,* Vol. 64, Ag 1917. Mem., Sigma Xi; Gamma Alpha. Married Lucy M. Holler, Je 24, 1914, Chicago. *Address,* Manhattan, Kan.

1855. CHARLES HUBBARD DAWSON

Sales Mgr.; A. B. in L. & A.; b. Jl 8, 1878, Bement, Ill.; s. George and Kathrun (Parks) Dawson. Philomathean. Sales Mgr., Bradley, Clark & Co., 1911—. Married Maude Darks, Jl 14, 1906, Chicago. Children: Dorothy, b. Ag 30, 1908 (died Ag 21, 1909); Ruth Shurtleff, b. Mr 24, 1910. *Address,* 5849 Magnolia Ave., Chicago.†

1856. ROY JAMES De MOTTE

(Husband of No. 1977; Brother of No. 1657)

Surgeon; A. B. in Sc.; b. D 24, 1882, Christian Co., Ill.; s. Oliver (b. D 13, 1857, Taylorville, Ill.) and Ida J. (Berry) De Motte (b. O 1, 1859, *do.*). Prepared in Taylorville Tp. H. S. M. D., Rush Med. Coll., 1912. Y. M. C. A.; Natural Hist Soc. Taught, H. S., Sullivan, 1903-4; Estimator in Chicago, 1904; Supervising Med. Insp., Chicago Health Dept., 1914-15; Surg., The Pullman Co., 1915—. Fellow, A. M. A.; mem., Am. Assn. of Indus. Physicians and Surgs. Married Lucia Alzina Stevens ('03), D 30, 1908, Coral, Ill. Children: Stevens James, b. D 8, 1912 (died D 10, 1912); Frank Ernest, b. Ag 13, 1914; Marion Rose, b. O 9, 1917 (died O 10, 1917). *Address,* 153 E. 111th St., Chicago.

1857. GEORGE HAMM DICKERSON

Engineer; B. S. in M. E.; b. My 30, 1882, Champaign; s. Joseph Wilson (b. N 9, 1849) and Mary Alice (Hamm) Dickerson (b. S 20, 1856). Prepared in Univ. Acad. M. E. and E. E. Soc.; Track Team, Mgr. With the Powers Regulator Co., Chicago; Const. and Repair work, 1903-5; Car work a specialty, with Chas. F. Hall, Chicago, designing special automatic mach., 1905; with L. H. Prentice Co., Chicago, in drafting room and estimating Dept., 1905-11; Sec. and Engr., Mehring & Hanson Co., Contrs, for Power Plants, Heating, Ventilating and Cooling Systems, Chicago, 1911-18; V. P., *do.,* 1918—. Mem., Illini Club of Chicago; Hamilton Club; Windsor Golf Club; Medinah Shrine. Married Annie Laurie Olander, F 16, 1918, Chicago. *Address,* 118 N. Franklin St., Chicago.

1858. OLIVER MORTON DICKERSON

Professor; A. B. in L. & A.; A. M., 1904; Ph. D., 1906; b. S 8, 1875, Jasper Co., Ill.; s. Stephen Lee (b. Mr 15, 1835, Jefferson Co., Ind.) and Margaret (Consley) Dickerson (b. 1837, *do.*). Prepared in Jasper Co. Pub. Schs.; Ill. St. Norm. Univ. Phi Beta Kappa; Pres., Philomathean; Pol. Sc. Club; Pres., Grad. Club. Fellow in Hist., Univ. of Ill., 1903-4 and 1905-6; Thayer Scholar, Harvard 1904-5; Head Dept. of Hist., West. Ill. St. Norm. Sch., Macomb, Ill., 1906-13; *do.,* Winona St. Norm. Sch., Winona, Minn., 1913-17. Ill. Nat. Guard, 1891-4; 13th Ill. (Bogardus Provisional Regt.) 2nd Lt., 1898; 1st R. O. T. C., 1917; Capt. Inf., 1917; 337 M. G. Bn., 88th Div., 1917; Maj., Co. B; Asst. Insp., 8th Dist., R. O. T. C., Camp Dodge Ia., 1917-18; Camp Hancock, Ga., Camp Devens, Mass.; Minneapolis, Minn., 1919—. Auth.: The Ill. Constitutional Convention of 1862, *Univ. of Ill. Studies,* Vol. 1, No. 9, 58 pp.; Am. Colonial Govt., 1696-1765, A Study of the Relations of the British Bd. of Trade to the Am. Colonies, Pol., Indus. and Administrative,

Arthur H. Clark, 400 pp., 1912; Douglas and the Split in the Democratic Party; The Problem of Lib. Work in Hist. as Disclosed by a Sur. of the H. Schs. of Minn., *Proc. Miss. Valley Hist. Assn.*, 1914; Sur. of Lib. Equipment for Teaching Hist. in Minn. H. Schs., *Winona St. Norm. Sch. Bul.*, N 1915. Mem., Ill. St. Teachers' Assn., 1899; Am Hist. Assn; Am. Pol. Sc. Assn.; Ill. St. Hist. Assn.; Miss. Valley Hist. Assn.; Military Tract Teachers' Assn. Married Nora Mae Simmons, N 10, 1906, Carthage, Ill. *Address*, 550 W. King St., Winona, Minn.

1859. BERTHA ALMA DODGE (PIPER)

B. L. S.; b. N 10, 1877, E. Dummerston, Vt.; d. Jerry Josiah (b. 1853, Dummerston, Vt.) and Abbie Maria (Moore) Dodge (b. Ag 26, 1857, Ludlow, Vt.). Prepared in Brattleboro (Vt.) H. S. A. B., Tufts Coll., 1901. Married Harry Lyman Piper, D 24, 1903, Williamsville, Vt. Children: Gladys Ruth, b. Je 1, 1904; Louise Rebecca, b. Je 19, 1905; Henry Temple, b. Ja 22, 1907 (died Mr 18, 1907); Rodney Kathan, b. Je 19, 1909; Elizabeth Woodward, b. Ap 4, 1911. *Address*, Westminster, Vt.†

1860. LEO DOLKART

Elec. Engr.; B. S. in E. E.; b. S 14, 1881, Elizabethgrad, Russia; s. Abraham (b. 1858, Russia) and Julia (Brownstone) Dolkart (b. 1855, *do.*). Prepared in Northwest Div. H. S., Chicago. Testing Dept., Automatic Elec. Co., 1903-4; Automatic Telephone Exchange, Ill. Tunnel Co., 1904-5; Drafting Dept., Deere & Co., Moline, Ill., 1905-6; West Elec. Co., 1906-8; Elec. Contr., Chicago, 1908-11; Elec. Engr. and Supt., Elec. Const., Tri-City Elec. Co., Moline, Ill., 1911—. Auth.: Cost Systems in Elec. Contracting, presented before Chicago Section of the A. I. E. E. and the West Soc. Engrs., My 26, 1913; An Easy Way to File Bulky Papers, *System*, Vol. 30, No. 2, Ag 1916, pp. 192-193; Flood-Lighting a Building, *Elec. Review*, Vol. 70, No. 16, Ap 21, 1917; Lighting Crane Areas, *Elec. World*, Vol. 70, No. 11, S 15, 1917, 529 pp. Mem., Public Service Reserve; Assoc., A. I. E. E.; mem., Illuminating Engng. Soc.; Moline Cml. Club; V. P., Univ. Club; After-Dinner Club; Scoutmaster, Boy Scouts of Am. Married Clara Elson, Mr 12, 1908, Chicago. Children: Eleanor Adeline, b. Ja 4, 1909; Ralph Elson, b. F 1, 1913. *Address*, 614 10th St., Moline Ill.; *bus. add.*, Service Bldg., *do.*

1861. JEANNETTE MAY DRAKE

Librarian; B. L. S.; b. O 31, 1878, Argenta, Ill.; d. John Lewis (b. Argenta, Ill.) and Aura Belle (Dickey) Drake (b. *do.*). Prepared in Decatur H. S. Organizer of Libs., Wis. Free Lib. Com., 1903-5; Libn., Jacksonville Pub. Lib. 1905-8; Ore. Lib. Com., Salem, Ore., 1908; Instr. Wis. Lib. Sch., Madison, Wis., 1908-10; Libn., Sioux City, Ia., Pub. Lib., 1910—. *Address*, Sioux City, Ia.†

1862. RALPH SOUTHWARD DRURY

Mech. Engr.; B. S. in M. E.; b. S 10, 1881, New Boston, Ill.; s. Omer H. (b. Jl 17, 1855, New Boston, Ill. and Minnie (Southward) Drury (b. Ja 3, 1857, Chillicothe, O.). Prepared in New Boston H. S.; Univ. Acad. Mgr., Univ. Band. Mech. Draftsman for The Link Belt Mach. Co., 39th St. and Stewart Ave., Chicago, 1903-7; Asst. Engr., Office of Chief Engr., Union Pac. Ry., 1907—. Mem., M. E. Soc.; E. E. Soc. Married Stella Odell Rugh, S 28, 1903, Evanston, Ill. Children: Omer Christian, b. D 21, 1904; Donald Rugh, b. F 3, 1908. *Address*, 323 W. Garfield, Seattle.†

1863. JAMES FRANKLIN DUFFY, JR.

Manufacturer; B. S. in E. E.; b. Mr 12, 1883; s. James Franklin (b. Mr 26, 1843) and Miriam (Hall) Duffy (b. F 26, 1847, Point Pleasant, Va.). Prepared in S. Chicago H. S. Sigma Nu; Tau Beta Pi; M. E. Soc.; E. E. Soc.; Orange and Blue; Lt. Col., Univ. Regt.; Brev. Capt., Ill. Nat. Guard. With Duffy Mfg. Co., 1903-12; Mfr., Hardware specialties (under own name), 1912—. Capt., Co. K., First Regt., Ill. Reserve Militia. Married Corinne Shepherd, Je 30, 1909. *Address*, Park Ridge, Ill.; *bus. add.*, 563 Fulton St., Chicago.

1864. WILLIAM VAN DUNKIN

Designer of Farm Mach.; B. S. in M. E.; M. E., 1909; b. S 16, 1872, Odell, Ill.; s. VanMeter (b. Je 15, 1846, Attica, Ill.) and Agnes E. (Wagner) Dunkin (b. S 16, 1855). Prepared in Univ. Acad. Chief Draftsman, Stover Mfg. Co., Freeport, 1903-5; Instr., Mach. Design, Univ. of Ill., 1905-12; Designer, Farm Mach., Deere & Co., Moline, 1912—. Mem., M. E. Church; A. S. M. E.; Soc. Promotion Engng. Educ. Married Nannie T. Davis, Je 29, 1898. Children: Van Davis, b. Je 15, 1899; William Thomas, b. My 27, 1907. *Address*, 174 E. Pine St., Atlanta, Ga.

1865. GUSTAVE HERMAN EIDMAN

(Brother of No. 643)

Farmer; B. S. in Agr.; b. Ag 31, 1881, Mascoutah, Ill.; s. Louis Frederick (b. Mr 15, 1847, *do.*) and Catharina (Koob) Eidman (b. Ap 7, 1852, New Baden, Ill.). Prepared in Univ. Acad. Agr. Club; Der Deutsche Verein; Choral Soc. Live-stock and fruit raising. Married Marie Thompson, Jl 25, 1906, Shirley, Ill. Children: Katharyn Clara, b. Je 18, 1907; Elizabeth Marie, b. Ja 8, 1910. *Address*, Shirley, Ill.‡

1866. CLARA EDNA FISHER (BROWN)

(Wife of No. 1829)

A. B. in L. & A.; b. D 23, 1880, Mahomet, Ill.; d. David (b. O 30, 1841, Frankfort, O.) and Sarah A. (Latham) Fisher (b. Ag 18, 1848, Washington, O.). Prepared in Mahomet H. S.; Ill. Woman's Coll. Alpha Chi Omega; Phi Delta Psi. Married M. Lewis Brown ('03), O 30, 1906. Child, Lewis Fisher, b. S 5, 1907. *Address*, 2329 W. Grand Blvd., Detroit.

1867. CLARENCE WILSON FISKE

Asst. Chief Engr.; B. S. in M. E.; M. E., 1911; b. Jl 19, 1879, Sterling, Ill.; s. C. C. and Fanny (Wilson) Fiske. Prepared in Sterling H. S. Sigma Alpha Epsilon; Alpha Delta Sigma; M. E. Soc.; Class Football. With Deere & Co., 1904; C. R. I. & P. R. R. Co.; Asst. Chief Engr. in charge of design, Williams, White & Co, Moline. Invented: Simple reverse mechanism for mach. drive; automatic feeder for forging mach.; mach. for cutting and polishing five sides of a marble slab at one setting. Mem., Moline After-Dinner Club; A. F. A. M.; Doris Lodge 319; W. M., 1917-18; R. A. M.; Commandery, K. T.; Moline Cml. Club; A. S. M. E. Married Marjorie Harriet Gage, S 16, 1914, Champaign (died D 1918, Moline, Ill.). Children: Charles Gage, b. Jl 19, 1915; Margaret Ann, b. Ja 21, 1918. *Address*, 2021 13th St., Moline, Ill.; *bus. add.*, Williams, White & Co., *do.*

1868. ETHEL CLARA FORBES (SCOTT)

(Daughter of No. H20; Sister of Nos. 949, 1031; Wife of No. 1585)

A. B. in L. & A.; b. Jl 20, 1881, Normal, Ill.; d. Stephen Alfred (b. My 29, 1844, Silver Creek, Ill.) and Clara Shaw (Gaston) Forbes (b. Ag 31, 1848, Hamilton, O.). Prepared in Urbana H. S. and Univ. Acad. Pi Beta Phi; Phi Delta Psi; Phi Beta Kappa; scholarship in French for 1907-8. Instr., French, Univ. of S. Dak., 1904-7; stud. in Paris, 1905; grad. stud., Univ. of Ill., 1907-8. Co-editor, *"Illinois Songs,"* pub. by Thomas E. Shepard, New Haven, 1903; Translator

(with Joseph P. Chamberlain) Modern French Legal Philosophy, Boston Book Co., 1916. Married Franklin William Scott ('01), Je 18, 1908, Urbana. Children: Mary Forbes, b. Ag 6, 1910; Hugh Forbes, b. Jl 12, 1915; Thomas William, b. S 3, 1918. *Address,* 803 Michigan Ave., Urbana.

1869. MARJORIE DOUGLAS FORBES (WILSON)

(Sister of Nos. 688, 1129; Wife of No. 2005)

A. B. in L. & A.; b. Ap 5, 1882, Polo, Ill.; d. Henry Clinton (b. My 19, 1833, Preble, N. Y.) and Laura Jane (Gorham) Forbes (b. F 24, 1835, Pittsford, Vt.). Prepared in Urbana H. S. and Univ. Acad. Kappa Alpha Theta; Phi Delta Psi. Taught, H. S., Dixon, 1904; Stud. at Univ. of Ill., 1905; travelling for health, 1905. Married Joseph Wade Wilson ('04), Jl 2, 1910, Messler's Inn, near Mt. Rainier Nat. Park, Wash. Children: Eleanor Jane, b. S 4, 1911; Forbes, b. Mr 30, 1915; John Robert, b. S 15, 1916. *Address,* Fauntleroy Park, Seattle.

1870. LOIS GERTRUDE FRANKLIN (STOOLMAN)

A. B. in L. & A.; b. F 13, 1881, Streator, Ill.; d. William Lyman (b. Ap 1830, Buffalo, N. Y.) and Caroline Elizabeth (Morton) Franklin (b. S 4, 1843, Cincinnati). Prepared in Dwight H. S.; Ill. St. Norm. Univ., 1896-1900. Pi Beta Phi. Taught in Champaign H. S., 1903-8. Married Almond Winfield Stoolman, F 13, 1909. Child, Elizabeth Virginia, b. Ja 4, 1910. *Address,* 1001 S. 3d St., Champaign.

1871. MAURICE DEEN FRENCH

Supt., Const.; B. S. in E. E.; b. Jl 26, 1881, Armstrong, Ill.; s. Truman P. (b. My 11, 1851, near Terre Haute, Ind.) and Eugenie Isabell (Robinson) French (b. Ap 25, 1853, Peoria Co.). Prepared in David City (Nebr.) H. S. Class Football and Baseball. Fuel Engr.; Asst. Steam Engr., Steel Mills; Power Plant Const.; Fuel Engr., Commonwealth Edison Co., Chicago; Asst. Steam Engr., Ill. Steel Co., South Chicago; Chief Supt., Const., Krehbiel Co., Chicago. Married Lavinia L. H. Bennett, Je 29, 1908, Danville, Ill. *Address,* 1712 Marquette Bldg., Chicago.

1872. RALPH HAWES GAGE

Struct. Engr.; B. S. in C. E.; b. Ag 12, 1880, Hannibal, Mo.; s. L. C. (b. 1852, Vt.) and Mary Alice Gage (b. 1856, Hannibal, Mo.). Prepared in Chicago Eng. H. and Man. Tr. Sch. Sigma Alpha Epsilon; Tau Beta Pi; Capt., Univ. Regt. Engr. and Chief Draftsman with A. Bolter's Sons, Struct. Works, 1903-9; Sec. and Engr., Gage Struct. Steel Co., 1909—. Auth.: Cost of Shop Drawings for Struct. Iron and Steel, *The Technograph,* Univ. of Ill., No. 27, 1906-7; also appeared in *The Engng. News,* Vol. 58, No. 6, Ag 8, 1907. Mem., Central Mfg. Dist. Club; La Grange Country Club; La Grange Suburban Club. Married Nell Davidson, Je 1, 1905, Champaign. Children: Elizabeth, b. N 16, 1906 (died Ap 29, 1907); Jerome Davidson, b. Ja 5, 1912; Jane, b. Ja 13, 1914. *Address,* 301 S. 8th Ave., La Grange, Ill.; *bus. add.,* 3141 S. Hoyne Ave., Chicago.

1873. HENRY RIEHL GARDEN

Engineer; B. S. in C. E.; b. D 6, 1874, Seneca, Ill.; s. J. A. Garden. Prepared in Ottawa H. S. Pres., Salem Brick Co., Salem, Va. Married Grace E. Tinsley, Ap 4, 1907, Pembroke, Va. Children: Grace, b. S 28, 1908; Marion, b. Ag 6, 1914; Dorothy, b. D 15, 1915; Henry, b. O 31, 1917. *Address,* Salem, Va.

1874. WILLIA KATHRYN GARVER

(Sister of No. 1224)

Librarian; B. L. S.; b. Jl 4, 1880, Farmer City, Ill.; d. Christian (b. 1849, Harrisburg, Pa.) and Eva (Pettit) Garver (b. 1855, Shelbyville, Ind.). Prepared in Ill. St. Norm. Univ.; Bloomington H. S. Watcheka; Pi Beta Phi; Lib. Club. Organizer of Pekin Pub. Lib., LaSalle Pub. Lib. and South Bend (Wash.) Pub. Lib.; Asst. Lib., Univ. of Ill., 1918—. *Address,* Univ. Library, Univ. of Ill., Urbana.

1875. RALPH MAYO GASTON

Chief Engr.; B. S. in E. E.; E. E., 1916; b. Ja 2, 1881, Normal, Ill.; s. Frank Lee (b. My 5, 1853, Tremont, Ill.) and Ida Lavonia (Philbrick) Gaston (b. F 29, 1856, Adeline, Ill.). Prepared in Normal Pub. H. S. M. E. and E. E. Soc., Pres. Draftsman, Sargent & Lundy, Consulting Engrs., Chicago, 1903-4; Chief Engr., George P. Nichols & Bro., Mfrs. of R. R. Mach., 1904—. Auth.: Methods of Increasing Power Factor of Induction Motors, *Technograph,* Vol. 18, 1904; Physical Properties of Steam Below Atmospheric Pressure, *Power,* 1904; Selection of Motors for Hoisting Work, *West. Elec.,* Ap 25, 1908. Mem., Morgan Park Presby. Church; Chicago Elec. Club. Married Margaret P. Jennings, Ap 13, 1904, Saybrook, Ill. Children: Frances Margaret, b. N 7, 1908; Horace Jennings, b. N 18, 1912; Elizabeth Lavonia, b. D 1, 1914. *Address,* 2128 W. 108th Pl., Chicago; *bus. add.,* 2139 W. Fulton St., Chicago.

1876. JOHN FRANCIS GAVIN

Lawyer; LL. B.; b. F 9, 1879, Chicago; s. William Gavin. Prepared in St. Ignatius Coll. and Chicago Athenaeum. *Address,* 1443 W. Garfield Blvd., Chicago; *bus. add.,* 1222 First Nat. Bank Bldg., *do.*†

1877. FRANCES EMELINE GILKERSON (ALLYN)

(Wife of No. 5003; Daughter of No. 138; Sister of Nos. 1685, 2396, 2994)

A. B. in L. & A.; A. M., 1904; b. D 18, 1880, Marengo, Ill.; d. Hiram ('77), (b. O 4, 1853, Genoa, Ill.) and Portia (Moffet) Gilkerson (b. D 14, 1853, Bell Co., Tex.). Prepared in Marengo H. S. Alethenai. Teaching German, Dixon, Ill., 1904-5; Homer, Ill., 1905-6; Champaign, 1906-11. Married Orr Allyn ('12), Je 10, 1911, Marshall, Mo. Children: Orr Milton, b. Ja 6, 1914; Portia, b. D 26, 1916. *Address,* Box 5, Fergus, Mont.

1878. KATHARINE EATON GOLD (KENNEDY)

B. L. S.; b. Dundas, Minn.; d. William Jason (b. Je 17, 1845, Washington, D. C.) and Kate (Doran) Eaton (b. Ag 18, 1845, Cambridge, Mass.). Prepared in Kemper Hall, Wis. Eng. Club. In Joliet Pub. Lib., 1903-4; First Asst., City Park Branch, Brooklyn Pub. Lib. and Children's Lib., 1904-7; Libn., Hearst Free Lib., Lead, S. Dak., 1907-9. Mem., Am. Lib. Assn.; Long Island Lib. Club. Married James Blanchard Kennedy, Ag 6, 1909, Deadwood, S. Dak. Children: Caroline Gold, b. Jl 29, 1910; Thomas William Jason, b. My 7, 1912. *Address,* 1182 High St., S. E., Portland, Ore.‡

1879. GRACE GOODALE (KEATOR)

(Wife of No. 1717)

B. L. S.; b. Ag 28, 1880, Cincinnati; d. Levi C. (b. 1843, Sangamon Co., Ill.) and Wilhelmina Coates (Roberts) Goodale (b. 1845, Bucks Co., Pa.). Prepared in Woodward H. S., Cincinnati and Univ. of Cincinnati. Delta Delta Delta; Phi Delta Psi. Cataloger, Cincinnati Pub. Lib., 1903; Instr., Lib. Econ., Ill. St. Lib. Sch., 1903-4; Cataloger, Young

Men's Mercantile Lib. Assn., 1904-6. Married Edward Orris Keator ('02), O 16, 1906, Cincinnati. Children: Goodale Roberts, b. Jl 7, 1912; Sarah Ann, b. D 19, 1915. *Address,* 155 Baker St., Dayton, O.

1880. CHARLES HENRY GREEN

Consulting Engr.; B. S. in M. E.; b. Je 6, 1882, Sterling, Ill.; s. Henry and Harriett (Yaeger) Green. Prepared in Sterling Tp. H. S. Tau Beta Pi; Sigma Alpha Epsilon. Consulting Engr., Muskogee, Okla., Spokane, Los Angeles. Jr. Mem., A. S. M. E. Married Charlotte G. Green, Je 18, 1907, Independence, Mo. Children: Henry, Jr., b. Jl 25, 1908; Wallace Alcon, b. Ap 1, 1911. *Address,* Orland, Ind.†

1881. CLARENCE GREEN

Teacher; A. B. in L. & A.; b. Je 18, 1874, Lawrenceville, Ill.; s. George W. (b. 1842, *do.*) and Mary J. (Scarlett) Green (b. 1856, *do.*). Prepared in Lawrenceville H. S.; Vincennes Univ. Philomathean; Pres., Eng. Club; Hatchet Orator. Taught H. S., Urbana, 1903-7; H. S., Tacoma, Wash., 1908-11; Salesman, 1911-18. Married Nola Butler, Angola, Ind., D 1903. Children: Laura Mary, b. Mr 9, 1905; Josephine, b. Ja 28, 1907; Clara Elizabeth, b. Jl 2, 1910. *Address,* Orland, Ind.

1882. ROLLA BURDETTE GROVE

Automobile Dealer; LL. B.; b. D 13, 1880, Buckley, Ill.; s. George (b. Ap 29, 1839, Ottawa, Ill.) and Margaret (Chapman) Grove (b. O 5, 1843, Dearborn Co., Ind.). Prepared in Ottawa H. S. Theta Kappa Nu; Von Twiller Court. City Atty., Hillyard, 1905-9; Automobile dealer, 1917—. Trustee, First Congr. Church, Hillyard, 1909-17; Past Grand Master, Banna Lodge, No. 179; I. O. O. F. Married Anna B. Hendricks, Jl 3, 1907, Hillyard, Wash. Children: Margaret Olen, b. Ap 20, 1909; Audry Isabel, b. Ap 20, 1911; Anna Yvonne, b. My 2, 1913; Georgie Mildred, b. D 11, 1916. *Address,* Opportunity, Wash.

1883. GEORGE CONRAD HABERMEYER

(Husband of No. 2179)

Acting Chief, St. Water Sur.; B. S. in C. E.; b. S 4, 1876, Aurora, Ill.; s. John George (b. Ag 6, 1850, Burg, Bavaria) and Mary M. (Ochsenschlager) Habermeyer (b. My 25, 1852, Aurora, Ill.). Prepared in East Aurora H. S. Tau Beta Pi. Asst. Engr. with W. S. Shields, 1903-5; Asst. City Engr., Elgin, Ill., 1905-7; Instr., Univ. of Ill., 1907-9; Assoc., Mun. and San. Engng., 1909-13; pvt. practice, 1913-16; Engr., St. Water Sur., 1916-17; Acting Chief, State Water Survey Div., 1917—. Auth.: Sewage Disposal Plants for Small Institutions, Ill. Soc. of Engrs. and Survs., 1910; Formulas for Flow in Sewers, *do.,* 1912. Mem., Ill. Soc. of Engrs. and Survs.; Ill. Water Supply Assn.; Am. Water Works Assn.; A. S. C. E. Married Iva Esther Mercer ('04), 1905, Champaign. *Address,* 1103 Euclid St., Champaign.

1884. EMMA JOANNA HAGEY

Librarian; B. L. S., 1903; b. Jl 5, 1874, Milledgeville, Ill.; d. William Henry Harrison (b. D 5, 1841, Trappe, Pa.) and Emily Maria (Humphrey) Hagey (b. O 5, 1845, Harrisburgh, N. Y.). Prepared in Norfolk H. S., Neb. A. B., Univ. of Neb., 1898. Libn., Beatrice, Neb., 1903-4; Lincoln City Lib., Lincoln, Neb., 1904-10; Cedar Rapids, Ia., Pub. Lib., 1910—. *Address,* Cedar Rapids, Ia.

1885. SAMUEL JOHN HAIGHT, JR.

Farmer; B. S. in Agr.; b. Je 21, 1870, Meriden, Ill.; s. Samuel John (b. Ja 1, 1845, *do.*) and Mary Ann (Hoffman) Haight (b. My 15, 1841, Peru, Ill.). Prepared in Blackstone H. S., Mendota, Ill. and West. Mil. Acad., Upper Alton, Ill. Alpha Zeta; Agr. Club; Internat. Live-Stock Judging Team, 1900. Farmer and Stock Raiser, 1903—. Mem., Am. Breeders' Assn.; Am. Shorthorn Breeders' Assn. Married Theressa Marie Engelskirchan, Ja 2, 1908, Earlville, Ill. Children: Samuel John, IV, b. Je 2, 1909; Charles Edward, b. D 29, 1912; Grace Marie, b. Ja 7, 1917. *Address,* Mendota, Ill.

1886. HERMAN EUGENE HARTLINE

Pres., Hartline-Proctor Co.; LL. B.; b. Mr 30, 1881, Anna, Ill.; s. Benjamin F. (b. D 6, 1835, *do.*) and Mary (Lingle) Hartline (b. Ag 5, 1859, Cobden, Ill.). Prepared in Anna H. S. B. S., Valparaiso Univ., 1900. Phi Delta Phi. Practicing Atty., 1903-16; Realty Dealer, 1916; Pres., Bay City Shipbuilding Co.; Pres., The Hartline-Proctor Co. Married Mrs. Frances Amann, Ap 27, 1916. Child, Lenore Amann, step-child, b. My 1907. *Address,* 54 N. King St., Portland, Ore.

1887. ANDREW EDGAR HAUTER

Real Est.; LL. B.; b. D 23, 1874, Tiskilwa, Ill.; s. Joseph (b. 1840, Nancy, France) and Mary (Augspurger) Hauter (b. 1844, Trenton, O.). Prepared in Tiskilwa H. S. Websterian Debating Soc.; Philomathean; Y. M. C. A.; Orat. Assn. Mem., Firm of Fuller, Isreal & Hauter, Belvidere, Ill.; with Fisher and North, Rockford, Ill., 1904; Asst. State's Atty., Winnebago Co. and Claim Adjuster for Rockford and Interurban Ry. Co.; Adv. Salesman, 1912-16; real est. bus., 1916—. Mem., M. E. Church; Chamber of Commerce; Rockford Univ. of Ill. Club, Pres. Married Frances Emerson, D 28, 1911, Rockford, Ill. Child, Frederic Emerson, b. Je 7, 1917. *Address,* Highland Ave., Detroit; *bus. add.,* 533 Majestic Bldg., *do.*

1888. *EDNA MAY HAWLEY

Librarian; B. L. S.; b. Ja 16, 1878, Chicago; d. Orange Foote (b. Cambridge, Vt.) and Susan Harriette (Whitaker) Hawley. Prepared in Englewood H. S., Chicago; Oberlin Coll., 1896-8; N. W. Univ., 1899-1901. Cataloger, Wis. Free Lib. Com., 1904; LaCrosse Pub. Lib., 1904-5; Organizer in Ia. and Ore., 1905-9; Libn., Ore. St. Lib., 1909-15. Mem., Ill. St. Lib. Sch. Assn.; Am. Assn. Law Libs.; Am. Lib. Assn. Died F 24, 1915, Salem, Ore.

1889. EMORY ROE HAYHURST

Professor; A. B. in Sc.; A. M., 1905; M. D., 1908; b. Je 28, 1880, St. Louis; s. John Emory (b. Mr 19, 1849, Evansville, Ind.) and Eva May (Roe) Hayhurst (b. N 20, 1854, Hernando, Miss.). Prepared in Maywood H. S. and John Marshall, Chicago. Ph. D., Univ. of Chicago, 1916. Delta Upsilon; Nu Sigma Nu; Alpha Omega Alpha; K. K. Club; Adelphic; Capt. and Regtl. Adjt. Asst., Physiol., Univ. of Ill., 1903-4; Instr., *do.,* 1904-5; *do.,* Coll. of P. & S., 1905-8; First Interne appointed to Univ. Hosp., 1908; Interne, Cook Co. Hosp., 1908-10; Phys. and Surg., Maywood and Chicago, 1910-13; Ill. Comn. on Occupational Diseases, Chicago, 1910; Asst. Prof., Coll. of P. & S., 1910-12; Fellow on Occupational Diseases, Sprague Memorial Inst., 1912-13; Instr., Rush Med. Coll., 1912-13; Chief, O. Occupational Disease Sur., 1913-15; O. St. Bd. of Health, 1913—; Asst. Prof., Hygiene, O. St. Univ., 1916; Sec. of the Med. Faculty, O. St. Univ., 1917; Sec. of Com. on Shop sanitation, Council of Nat. Defense, 1917-18; Prof., Hygiene and Sanitation, S. M. A., Columbus, O., 1918—. Auth.: Report of the Investigation of the Brass Mfg. Indus., Chicago and the Zinc Smelter of LaSalle Co., Ill., contained in Report of Comn. on Occupational Diseases to Gov. Deneen, 1911, pp. 49-84; The Effects of Turpentine upon the Health of Workmen, *do.*; The Brass Moulder's Secret, *The Survey.,* Vol. XXVI, 1911, illustrated;

Sur. of Indus. Health Hazards and Ocupational Diseases in O., *O. St. Bd. of Health*, 438 pp., 1915; Chaps. in Diseases of Occupational and Vocational Hygiene, Kober and Hanson, 1916; Asst. Ed., *Am. Jour. of Pub. Health*, 1917; articles in *Jour. A. M. A., Am. Jour. of Physiology, Am. Jour. Med. Sc., Buls. of U. S. Bur. of Labor, The Survey, Am. Jour. Pub. Health, Hosp. Mgmt., Mod. Hosp., XVth Internat. Cong. of Hygiene and Demography, Nat. Conf. of Charities and Corrections, Second Pan-Am. Scientific Cong., O. Pub. Health Jour.* Chm., Sec. on Indus. Hygiene, Am. Pub. Health Assn., 1916-17; Health Com., Nat. Safety Council, 1912-18; A. M. A.; Chicago Pathological Soc., 1909—; Am. Econ. Assn., 1915—; A. A. A. S., 1916—; Am. Assn. of Indus. Physicians and Surgs., 1916—; Nat. Conf. of Social Workers, 1916—. Married Isabella Elmira Norris, N 5, 1910, Maywood, Ill. (died My 18, 1918). Children: Roe Norris, b. Ag 7, 1913; Cuthbert Newton, b. Je 27, 1916; James Dwight, b. Ap 21, 1918. *Address*, Concord Rd., Upper Arlington, Columbus, O.

1890. MABEL HAYWARD

Librarian; B. L. S.; b. South Bend, Ind.; d. Arthur W. (b. Waterford, O.) and Elizabeth (Chase) Hayward (b. South Hadley, Mass.). Prepared in Hyde Park H. S. Kappa Kappa Gamma; Y. W. C. A.; Watcheka. Cataloger, Elgin Pub. Lib., 1903-4; Asst., John Crerar Lib., 1904—. Mem., Ill. Lib. Sch. Assn.; Chicago Lib. Club; A. L. A.; Presby. Church; Chicago Coll. Club; Woman's City Club; D. A. R. *Address*, 5418 Blackstone Ave., Chicago.

1891. LILLIAN HEATH (HAINES)

A. B. in L. & A.; b. N 14, 1881; d. Noble Porter (b. F 11, 1833, Circleville, O.) and Elizabeth (Hevel) Heath (b. Mr 28, 1837, Charleston, Ill.). Prepared in Champaign H. S. Alpha Chi Omega; Phi Delta Psi; Y. W. C. A.; Girls' Glee Club; Opera Club. Grad. work, James Millikin Univ., 1910-11; Active Red Cross, Washington, D. C. Mem., M. E. Church. Married George Haines, Jr., D 25, 1918, White Heath, Ill. *Address*, White Heath, Ill.

1892. MARY HENDERSON (FLETCHER)

(Wife of No. 2092)

B. L. S.; b. N 17, 1880, Cedar Rapids, Ia.; d. William Perry (b. Je 27, 1843, Toulon, Ill.) and Emma Catherine (Wagner) Henderson (b. S 19, 1846, York, Pa.). Prepared in Cedar Rapids, Ia. Pi Beta Phi. Married Carl Joshua Fletcher ('04), D 16, 1905, Galesburg, Ill. Children: Samuel Fletcher, b. F 15, 1907; William Henderson, b. Mr 8, 1908; Carl Joshua, Jr., b. My 20, 1910; David Brown, b. Je 8, 1913; Stephen Wimberly, b. S 8, 1916. *Address*, 5565 Central Ave., Indianapolis.

1893. LYLE GEORGE HERRICK

(Brother of Nos. 699, 3404, 5719)

Lawyer; A. B. in L. & A.; b. Mr 14, 1881, Farmer City, Ill.; s. George W. and Dora O. (Knight) Herrick. Prepared in Farmer City H. S. LL. B., Chicago. Sigma Chi; Eng. Club; Track Team, Capt. Married Vernele Norris, Ja 16, 1908, Farmer City. Child, Jean Louise, b. O 4, 1910. *Address*, Farmer City, Ill.†

1894. BENJAMIN WILLIAM HETHERINGTON

Lawyer; LL. B.; b. Ag 24, 1880; s. B. M (b. Ag 15, 1830, Malo, Co. Cork, Ireland) and Mary (Lawler) Hetherington (b. Ap 30, 1839, Jersey City, N. J.). Prepared in LaSalle-Peru Tp. H. S. Mem., K. of C.; B. P. O. E.; C. O. F.; Hamilton Club, Chicago; Royal Arcanum. Married Emily M. Haskins, Ja 1, 1908. Child, William P., b. O 28, 1908. *Address*, 209 3d St., LaSalle, Ill.; *bus. add.*, 128½ Marquette St., *do.*†

1895. CHARLES HUNTINGTON HIGGINS

Chemist; B. S. in Chem.; b. D 11, 1879, Springfield, Ill.; s. Edwin L. and Belle (Huntington) Higgins. Prepared in Springfield and Quincy H. Schs. Kappa Sigma; Theta Nu Epsilon; Baseball; Pres., Ath. Assn. Asst. Chem., Swift & Co., Chicago; Chem., Gulick-Henderson Co., Chicago. Mem., Ill. Nat. Guard.1897-1903; U. S. V., 1898. Married Mary T. Turner, D 4, 1906, Galesburg, Ill. *Address*, Colonial Hotel, 6325 Kenwood Ave., Chicago; *bus. add.*, Ribbon Refresher Co., 538 S. Clark St., *do.*†

1896. EDNA DUBOIS HOFF (ALLISON)

(Sister of Nos. 2697, 3778; Wife of No. 2553)

A. B. in L. & A.; b. Ag 25, 1882, Wilmington, Del.; d. Theo. (b. S 21, 1844, Richboro, Pa.) and Lucy (Naisby) Hoff (b. My 12, 1856, Philadelphia). Prepared in Chicago Hgts. H. S. Illiola. Asst., Chem., Univ. of Ill., 1903-4; taught in Bloom Tp. H. S., 1904-6. Pres., Christian Endeavor Soc., Chicago Hgts., 1905; V. P., Chicago Hgts. Alumni Assn., 1905. Married Ira Dent Allison ('06), Je 21, 1906. Child, Richard Keith, b. Je 17, 1908. *Address*, Fort Dodge, Ia.†

1897. VERNON MILNER HOLDER

Arch. Engr.; B. S. in Arch.; b. O 26, 1873, Bloomington, Ill.; s. William I. (b. My 30, 1849, *do.*) and Ida Weber (Bowen) Holder (b. N 17, 1848, W. Va.). Prepared in Univ. Acad. Arch. Club; Y. M. C. A.; Tau Beta Pi. Ry. Engng. Dept., G. E. Co., Schenectady, N. Y., 1903-4; Boston Edison Co., 1904-5; Engr. with F. O. Blackwell, Consulting Engr., 49 Wall St., New York City, 1905-7; Viele, Blackwell & Buck, N. Y., 1907—. Married Elsie Patterson, Jl 12, 1904, Normal, Ill. *Address*, 49 Wall St., N. Y. City.†

1898. MARJORIE CAMPBELL HOLDERMAN (SCHULTZ)

A. B. in L. & A.; b. My 8, 1881, Indianapolis; d. Jacob G. (b. Ja 6, 1850, Dayton, O.) and Margaret (Campbell) Holderman, b. Ap 4, 1855, Perth, Scotland). Prepared in Urbana H. S. Phi Delta Psi. Stenographer, office of V. P. Burrill, 1908-11; *do.*, Circuit Court, Champaign Co., 1911-13. Married Gustave H. Schultz, O 11, 1913, Frankfort, Ind. *Address*, 209½ W. Harrison St., Danville, Ill.

1899. ELLEN ALDEN HUNTINGTON (WHITTEM)

A. B. in Sc.; b. D 25, 1878, Lebanon, Conn.; d. William (b. My 18, 1839, *do.*) and Caroline Elizabeth (Saxon) Huntington (b. Mr 18, 1843, Goshen, Conn.). Prepared in Hartford (Conn.) H. S. A. M., Columbia, 1909. Kappa Alpha Theta; Phi Delta Psi; Pres., Watcheka. Attended Pratt Inst., 1897-9; Sch. of Housekeeping, Boston, 1899-1901; Supt., Household Aid Co., Boston, 1903-4; Instr., Home Econ., Univ. of Wis., 1904-8; Dir., Dept. of Home Econ., Summer Sch., Univ. of Wis., Utah Agr. Coll., 1909-12. Auth.: Pamphlet, The Dietary, Boston, 16 pp., 1900; The Fireless Cooker, 1908. Married Arthur Fisher Whittem, D 21, 1912, Hartford, Conn. Children: Margaret Huntington, b. N 26, 1913; Thomas Huntington, b. O 13, 1916. *Address*, 9 Vincent St., Cambridge, Mass.

1900. SOPHIE HYDE (HUBACHEK)

A. B. in L. & A.; b. Chicago, Ill.; d. Richard and Babette Hyde. Prepared in N. Y. St. Lib. Sch., 1904-5. Asst., J. C. Lib., 1905-11; head of Order Dept., Univ. of Minn. Lib., 1911-15. Married Louis A. Hubachek, Mr 5, 1915. *Address*, 5136 Harriet Ave., Minneapolis.

1901. FRANK BRUCE INGERSOLL

Civ. Engr. and Contr.; B. S. in C. E.; b. My 10, 1878, Sterling, Ill.; s. Frank L. (b. Je 6, 1838, Buffalo, N. Y.) and Eva M. (Crook) Ingersoll (b. Ja 1, 1851, Sterling, Ill.). Prepared in Denver H. S. *Address,* Marshalltown, Ia.

1902. FRANK EMERSON INKS

Phys. and Surg.; A. B. in Sc.; M. D., 1912; b. F 7, 1882, Ohio, Ill.; s. Frank William (b. Jl 11, 1861, *do.*) and Mary Mable (Shifflett) Inks (b. S 21, 1861). Prepared in E. Mendota H. S. Philomathean; Track team; Finance Com. of Sr. Class. Clerkship, Kimball Piano Co., 1903-4; *do.,* Stromberg Carlson Co., 1904-5; *do.,* German Ins. Co., 1905-8; Med. Coll., Univ. of Ill., 1908; House surg., Gen. Hosp., Seattle, 1912; Instr., Physiology, Med. Dept., Phys. and Surg., Polo, Ill., 1913—. Pres., Y. P. S. C. E., Presby. Church, 1906-7; Pres., Y. M. C. A., Med. Coll., 1910-11; Treas., Presby. Church; Mem., Phi Chi; A. F. A. M. Married Belle Anderson, O 4, 1916, Polo, Ill. Child, Robert Emerson, b. F 27, 1918. *Address,* Polo, Ill.

1903. WASHINGTON PARKER IRELAND

Civ. Engr.; B. S. in C. E.; b. Ap 7, 1881, Stewartsville, Mo.; s. David James (b. My 5, 1842, Cincinnati) and Louisa Salle (Parker) Ireland (b. Ap 25, 1849, Alton, Ill.). Prepared in Englewood H. S. C. E. Club; Glee Club. Asst. Engr., Const., Rhinelander Paper Co's. mill, Rhinelander, Wis., 1903-4; Asst. to T. T. Johnston and J. A. Seddon, Consulting Engrs., Chicago, 1904-5; Designing and Const. Engr., Water Dept., Chicago, 1905-7; Engr. in charge of Water Power Surs., Plans and Estimates, Mont., Idaho, Wash. and B. C., hdqtrs., Spokane, 1907-9; Deputy Engr., St. Engng. Dept., Sacramento, Calif., 1909-10; Sec. and Managing Engr., Gen. Engng. and Const. Co., Inc., Sacramento, Calif., 1911-12; Const. Engr., St. Engng. Dept. of Calif., 1913-15; pvt. practice in civil engng., offices in Sacramento, Calif., and Reno, Nev., 1916-18. Auth.: Discharging Capacity of Culverts, *Engng. Record,* 1904, pp. 420-21; Water-Power Development for the Rhinelander Paper Co., *Technograph,* 1904, pp. 107-111; Installing Water Wheels on a "Hurry Up" Job. *Technograph,* 1905. Married Bessie Elaine Smalley, Jl 7, 1906, Chicago. Children: Robert Parker, b. S 23, 1908; Eleanor Merle, b. S 14, 1910. *Address,* 6028 Dorchester Ave., Chicago.

1904. FANNY REBECCA JACKSON

Librarian; B. L. S.; b. Janesville, Wis.; d. Alfred Augustus (b. Oneida Co., N. Y.) and Rebecca Walker (Johnson) Jackson (b. Brockport, N. Y.). Prepared in Janesville, Wis. and Rockford Coll. Acad. A. B., Rockford Coll., 1896. Lib. Club; Y. W. C. A. Periodical and Binding Asst., Univ. of Ill. Lib.; Instr. in Pub. Documents, Ill. St. Lib. Sch., 1903-7; Sec., Wis. C. E. Union, 1898-1901; Sec., Ill. St. Lib. Assn., 1904-5; Asst. Libn., West. Ill. St. Norm. Sch., Macomb, Ill., 1907-11; Libn., Whitewater Norm. Sch., Whitewater, Wis., 1911-13; Libn., West. Ill. St. Norm. Sch., 1913—. *Address,* Macomb, Ill.

1905. HENRY PHELPS JARMAN

Farmer; B. S. in Chem.; b. N 12, 1879, Elmwood, Ill.; s. John (b. S 3, 1840, Russelville, O.) and Clara May (Phelps) Jarman (b. D 5, 1852, Harwington, Conn.). Prepared in Elmwood H. S. Asst. Chem., Morris & Co., 1903-5; Chief Chem., Milk Products Co., 1905-6; Asst. Chem., Morris & Co., 1906-8; Farmer, 1908—. Mem. A. C. S. Married Mary Loring Bowers, O 18, 1905, Elmwood, Ill. Children: Loring Phelps, b. F 20, 1907; Ruth Mildred, b. F 26, 1911. *Address,* Elmwood, Ill.

1906. ANNA VIVIAN JENNINGS

Librarian; B. L. S.; b. Ja 30, 1874, Van Meter, Ia.; d. William Henry (b. F 14, 1847, Gurnsey Co., O.) and Ruth Ann (Clayton) Jennings (b. Ja 7, 1847, Salem, Ind.). Prepared in Davenport H. S.; York Coll., Neb.; Neb. St. Norm., Peru, Neb. Lib. Club; Y. W. C. A. Cataloger, Neb. St. Norm. Lib., Peru, Neb., 1903-5; Libn., *do.,* Kearney, Neb., 1905—. *Address,* Kearney, Neb.

1907. ALBERT MYRON JOHNSON

Supt., Barnes Drill Co.; B. S. in M. E.; (b. Ap 9, 1880, Kishwaukee, Ill.; s. Frank Chandler (b. Kishwaukee, Ill.) and Carrie Emmeline (Adams) Johnson (b. Beloit, Wis.). Prepared in Rockford H. S. Sigma Alpha Epsilon; M. E. and E. E. Socs.; Orchestra; Band; Pres., Fresh. class. Gen. Engng. work in Chicago and Rockford; Draftsman, Mach. Tools, B. F. Barnes Co. and Lunkenheimer Co., Cincinnati; Telephone Switchboard Dept., West. Elec. Co., Chicago, 1905-7; Draftsman, Ill. Steel Co., South Chicago, 1907; Supt., Barnes Drill Co., Rockford, 1907—. Mem., Rockford Univ. Club. Married Harriet Anne Johnson, O 29, 1907, Colorado Springs, Colo. Child, Harold Adams, b. Ja 8, 1913. *Address,* 611 Auburn St., Rockford, Ill.

1908. FREDERICK DAWSON JOHNSON

Engineer; B. S. in Ry. E.; b. Je 26, 1877, Alton, Ill.; s. William Harrison (b. F 8, 1839, Canastota, N. Y.) and Hannah (Armstrong) Johnson (b. Jl 14, 1837, Alton, Ill.). Prepared in Alton H. S. *Address,* 1224 Main St., Alton, Ill.‡

1909. GRACE OSGOOD KELLEY

(Sister of Nos. 3817, 5242)

Librarian; B. L. S.; A. B., 1908; b. O 10, 1881, Whitehall, Mich.; d. Marshall Charles (b. S 23, 1840, Wilmington, N. H.) and Mary Strong (Smith) Kelley (b. Je 12, 1852, Delafield, Wis.). Prepared in Muskegon H. S.; Univ. of Minn., 1899-1900; Albion Coll., Mich., 1900-01. Delta Gamma; Phi Delta Psi. Cataloger, Univ. of Ill., 1903-6; Libn., Ill. St. Lab. of Nat. Hist., 1906-11; John Crerar Lib., 1911—. *Address,* John Crerar Lib., Chicago.

1910. HELEN THERESA KENNEDY

Librarian; B. L. S.; b. D 11, 1877, Council Bluffs, Ia.; d. John A. and Mary Elizabeth (McCurdy) Kennedy. Prepared in Jacksonville H. S.; Ill. Woman's Coll., 1896-8. Libn., Ill. St. Sch. for the Deaf, 1898-1901; Cataloger, Jacksonville Pub. Lib., 1903-4, 1906-7; Head Cataloger, Springfield, Ill., 1904-6; Organizer and Libn., Kewanee, 1907-8; Instr., Wis. Lib. Sch., Madison, Wis., 1908-11; Dir., Tr. Class, Los Angeles Pub. Lib., 1911-12; Prin., Branches Dept., Los Angeles Pub. Lib., 1912—. Auth.: Suggestive List of Children's Books, Democratic Printing Co., 1910. *Address,* 340 Brent St., Los Angeles.

1911. ELWOOD ALMON KINGSTON

Phys. and Surg.; A. B. in Sc.; M. D., 1913; b. O 30, 1876, Picton, Ont., Can.; s. Joseph J. (b. 1851, *do.*) and Anna Elizabeth (Reynolds) Kingston (b. 1858). Prepared in Picton Coll. Inst.; Queen's Univ., Kingston, Can. Honor Grad., Nat. Sc., two yrs. Min. and two yrs. Med. Surg. to San. Dist., Chicago, 1906-7. Married Lenne G. Burr, O 7, 1903, Belleville, Ont., Can. Child, Marjorie Burr, b. Jl 16, 1906. *Address,* Lockport, Ill.

1912. WILLIAM DAVID KNOWLTON

Power Sta. Operator; A. B. in Sc.; b. Mr 11, 1878, Joliet, Ill.; s. David Warren (b. My 1849, Leads Co., Can.) and Rena (Powers) Knowlton (b. 1849, St. Joseph Co., Mich.). Prepared in Onarga H. S., and Grand Prairie

Sem., *do.* Natural Hist. Soc.; Y. M. C. A. Stud., Mech. Drafting, Lewis Inst., Chicago. Elec. Engr. and Switchboard Operator, 1903-4; Power Sta. Supt., 1904—. Auth.: Saving and Success, Commonwealth Edison Branch, Nat. Elec. Light Assn. Mem., M. E. Church; Nat. Elec. Light Assn.; North Shore Men's Club, Chicago; A. F. A. M. Married Nellie Wise, N 23, 1903, Milford, Ill. Child, Margaret, b. Mr 6, 1905. *Address,* 2017 Lincoln St., Evanston, Ill.

1913. ROBERT HAYDEN KUSS

Consulting Engr.; B. S. in M. E.; b. N 9, 1876, Peoria; s. Joseph (b. D 16, 1844, Ger.) and Louisa (Birkenbule) Kuss (b. My 15, 1843, *do.*). Prepared in Peoria H. S. Delta Upsilon; Theta Nu Epsilon; Tau Beta Pi; Ed., *Technograph;* Class Pres. Harmon Engng. Co., Peoria, 1903; Instr., M. E., Univ. of Ill., 1903-5; Computer, U. S. Geol. Sur., Coal Testing Plant, 1904; Special Observer, *do.*, St. Louis, 1905-7; Chief Asst. Smoke Insp., Chicago, 1907-11; Mech. Engr., Edgemoor Iron Co., Chicago, 1911-15; Consulting Engr., 1915—. Revision Auth. on: Construction of Boilers, 66 pp., Types of Boilers, 82 pp., Boiler Accessories, 80 pp., Boiler Practice, 95 pp., Cyclopedia of Engng., Am. Sch. of Cor., 1915; later revision, *do.*, 1918; many small technical articles in jours. devoted to mech. engng. Mem., A. S. M. E., 1913; Internat. Ry. Fuel Assn., 1915; Licensed Struct. Engr., 1916; City Club of Chicago; Sec., Pub. Utility Com., 1912. Married Florence Wilhelmina Brower, S 3, 1904. Children: Ralph Logan, b. Je 16, 1905; Eleanor Louise, b. O 10, 1907; Robert Hayden, b. My 21, 1912. *Address,* 5784 E. Circle Ave., Chicago; *bus. add.*, Suite 805-112 W. Adams St., *do.*

1914. WILLIAM ADELBERT KUTSCH

Chemist; B. S. in Chem. E.; b. Ja 21, 1883, LaSalle, Ill.; s. William G. (b. Mr 18, 1857, Hessen, Ger.) and Ottilie A. (Boehme) Kutsch (b. Je 10, 1857, Peru, Ill.). Prepared in LaSalle Peru Tp. H. S., LaSalle, Ill. Ph. D., Frieburg, Ger., 1907. Phi Kappa Psi; Phi Lambda Upsilon. Chem., Armour & Co., Chicago, 1903-4; with Corn Products Refining Co., Waukegan, Ill., 1916; with Atlas Distillery, Peoria, 1916—. Married Hazel Lee St. Cerny, S 6, 1911, Independence, Mo. Child, William John, b. N 15, 1912. *Address,* 207 N. Frink St., Peoria; *bus. add.*, Atlas Distillery Co., *do.*

1915. CAROLINE VALERIA LANGWORTHY

Librarian; B. L. S.; b. Je 20, 1879, Dubuque, Ia.; d. L. H. and Carrie L. (Glover) Langworthy. Prepared in Dubuque (Ia.) H. S. Kappa Kappa Gamma; Y. W. C. A. Asst. Cataloger, Ia. Univ. Lib., Iowa City, 1903-6; Ref. Libn., Ia. Univ., 1906; Organizer, Ia. Lib. Comn., 1907-8. Mem., Congr. Church. *Address,* 5041 Dorchester Ave., Chicago.

1916. LAWRENCE FREDERICK LARSON

Life Ins. Agt.; A. B. in L. & A.; A. M., 1904; b. S 6, 1880, Galva, Ill.; s. N. P. and Hannah Larson. Prepared in Galva H. S. Philomathean; Ins. Fellowship; Ill.-Ind. Debate, 1903. Field Asst. Gen. Agt., Northwestern Mut. Life Ins. Co.; Gen. Agt., *do.*, Kansas City, Mo., 1916—. Married Mrs. Clara Bodinson, D 3, 1908, Galva, Ill. *Address,* 630-34 Scarritt Bldg., Kansas City, Mo.

1917. NELS ALFRED LARSON

Judge; LL. B.; b. D 31, 1879, Lindkoping, Sweden; s. John F. (b. Sweden) and Wilhelmina (Anderson) Larson (b. *do.*). Prepared in Moline H. S. Delta Upsilon. Practicing Law, 1903-14; Pres., St. Bank of E. Moline; Judge, Co. Court, Rock Island Co., 1914—. Mem., Rock Island Club; Rock Island Co. Bar Assn.; Dir., Ger. Trust and Savings Bank, R. I., Ill.; Cml. Club, E. Moline, Ill. Married Emma H. Jenkins, Ap 10, 1907. Children: Thomas Jenkins, b. Ap 27, 1908; Richard Frederick, b. Mr 9, 1910. *Address,* 1339-15 St. A, Moline, Ill.; *bus. add.*, Court House, Rock Island.

1918. GRACE LEFLER

Librarian; B. L. S.; b. Pontiac, Ill.; d. George M. (b. Farmington, Ill.) and Amanda (Dunn) Lefler (b. *do.*). Prepared in Pontiac H. S. Cataloger, Univ. of Mo. Lib., 1904-11; Oregon Lib. Com., 1911-12; in charge of Continuations, Los Angeles Pub. Lib., 1912—. Auth.: Missouri Documents for the Small Pub. Lib., read before the Mo. Lib. Assn., 1909, pub. in Mo. *Historical Quarterly.* *Address,* 1078 Kensington Rd., Los Angeles; *bus. add.*, Los Angeles Pub. Lib., *do.*

1919. LULU MACKINTOSH LEGO (HUGHES)

(Wife of No. 3035)

LL. B.; b. Ja 10, 1880, Mt. Carroll, Ill.; d. Henry Luther (b. F 12, 1840, Blair Co., Pa.) and Alice May (Rowley) Lego (b. Mr 24, 1854, Armstrong Co., Pa.). Prepared in Lanark H. S. Alethenai; Girls' Mandolin Club; *Illini* staff; Class Prophet. Admitted to Ill. Bar, 1903; Clerk, office of V. P. and Dean of Grad. Sch., Univ. of Ill., 1901-6; Atty. with R. N. A., a women's fraternal beneficiary orgn., 1905-8. Mem., Christian Church; Ill. St. Recorder, R. N. A., 1905-8; St. Oracle, R. N. A., 1908-14. Married Harold DeMott Hughes ('07), O 14, 1908, New Orleans. Children: John Nelson, b. N 28, 1909; Daniel Edison, b. D 11, 1911; Alice Miriam, b. My 15, 1914. *Address,* 604 7th St., Ames, Ia.

1920. MARY LENTZ (BROWN)

A. B. in L. & A.; b. Ag 21, 1864, Freeport, Ill.; d. Jacob (b. My 12, 1882, Ger.) and Elizabeth (Anger) Lentz (b. S 10, 1835, *do.*). Prepared in Ill. St. Norm. Univ.; Univ. of Calif. Grad work, Univ. of Wis. Taught in H. S., Farmer City, Ill., 1903-5; Ill. St. Norm. Univ., Summer Sch., 1905; H. S., Kewanee, Wis., 1906-8; Elrod, S. Dak., 1909-10; farming, 1910—. Married David W. Brown, Jl 14, 1900, Freeport, Ill. *Address,* Rhame, N. Dak.

1921. ALFRED CURTIS LESOURD

Railroad Engr.; B. S. in C. E.; b. Ja 4, 1875, Topeka, Ill.; s. Charles Thomas (b. F 4, 1843, Bethany, O.) and Velarah (Curtis) LeSourd (b. O 21, 1843, *do.*). Prepared in Ill. St. Norm. Univ. H. S. C. E. Soc. Instrumentman on const., 1903-4; Masonry Insp., 1905; Asst. Engr., M. of W. Dept., C. C. C. & St. L. R. R., Mich. Div, 1905-7; Draftsman, O. S. L. R. R., 1907-8; Masonry Insp., C. C. C. & St. L. R. R., 1908-9; Draftsman, O. S. L. R. R., 1909-10; Asst. Engr. in charge of const., O. S. L. Ry., 1910-15; Asst. Engr., U. P. R. R., 1915—. *Address,* Topeka, Ill.; *bus. add.*, 1001 U. P. Bldg., Omaha, Neb.

1922. ROBERT CLINTON LLOYD

Agriculturist; B. S. in Agr.; b. Jl 4, 1878, Canton, Ill.; s. Robert (b. F 23, 1839, Dawn Mills, Ont.) and Hannah Maria (Burson) Lloyd (b. Jl 4, 1842, Walnut Grove, Ill.). Prepared in Canton H. S. Alpha Zeta; Sigma Xi. Stud. Asst., Soil Sur., 1903-5; Supt., Soil Sur., Agr. Exp. Sta., Urbana, 1905-7; pvt. work, 1908-17. Second R. O. T. C., 1917; 2nd Lt. R. O. T. C., 1917, 340th Inf., N. A., 1917—. Married Florence Ethel Denson, D 11, 1906, Chicago. *Address,* Canton, Ill.

1923. JOHN ALBERT McFARLAND

Chemist; B. S. in Chem.; b. O 23, 1880; s. Abel Witherspoon (b. near Akron, O.) and Amelia Genet (Robinson) McFarland (b. Mendota, Ill.). Prepared in Mendota H. S. and LaSalle Tp. H. S. Phi Lambda Upsilon. Asst. Chem., A. T. & S. F. R. R. 1904; Asst. Chem., C. & N. W. R. R., 1905; Chem., Mo. Pac. R. R., 1905-9; R. R. Dept., Dearborn Co., 1909-11; Chem. and Engr. of Tests, St. L. & S. F. R. R., 1911-14; V. P., Bird-Archer Co., 1918—. Married Paula Siegel, S 1, 1903, Champaign. Child, John Albert, Jr., b. S 17, 1910. *Address,* 32 Aberdeen Pl., St. Louis; *bus. add.,* 513 Frisco Bldg., *do.*

1924. ISABEL McROBIE (RAY)

(Wife of No. 1576; Sister of No. 4793)

A. B. in L. & A.; b. Jl 9, 1881, Chicago; d. John (b. F 15, 1856, Montreal, Can.) and Susan (Musgrove) McRobie (b. Ap 3, 1856, Toronto, Can.). Prepared in Hyde Park H. S. Y. W. C. A.; Watcheka; German Club; Class basketball. Mem., Univ. of Ill. Alumnae Assn., Chicago; Assn., Collegiate Alumnae. Married Walter Thornton Ray ('01), Je 14, 1904, Chicago. Children: Lewis, b. My 30, 1905 (died F 21, 1910); Margaret, b. Ja 22, 1907; Douglas, b. D 16, 1909 (died F 23, 1910); Leonard John, b. My 30, 1911; Kelvin Jacob, b. Jl 26, 1912; Lucy Sue, b. Ag 22, 1915. *Address,* Parcot Ave., New Rochelle, N. Y.

1925. ALICE CALHOUN MANN (SHELDON)

(Wife of No. 2241; Sister of No. 2752)

B. L. S.; b. Jl 10, 1881, Danville, Ill.; d. William (b. 1837, Morristown, N. J.) and Kate (Harmon) Mann (b. 1850, Rochester N. Y.). Prepared in Danville H. S. Pi Beta Phi. Cataloger, Covington, Ky., Lib., 1904-5; St. Organizer, Ia. Lib. Comn., 1905-8; Libn., Kewanee Lib., 1908-10. Married Charles H. Sheldon ('04), O 26, 1910, Kahaka, Mo. Child, Alice Harmon, b. Je 13, 1913. *Address,* 1625 Spruce St., South Pasadena, Calif.

1926. GEORGE EDWARD MARKER

Bd. of Trade; A. B. in L. & A.; b My 4, 1867, Heyworth, Ill.; s. Jacob L. (b. My 7, 1827, Middletown, Va.) and Marion L. (Bentley) Marker (b. Je 4, 1837, Grafton, W. Va.). Prepared in Heyworth and Normal Ill. A. M., Teachers' Coll., Columbia, 1904. Phi Kappa Delta. Scholarship, Columbia, 1903-4; Prin., Teachers' Tr and Mod. Sch., Schenectady N. Y., 1904-5; Prof., Psych. and Educ., St. Norm. Sch., Cheney, Wash., 1905-10; Univ. of Chicago, 1910-11; Head Dept. of Educ., St. Norm. Sch., Kent, O., Dean of Sch. of Educ., Dak. Wesleyan Univ., Mitchell, S. Dak., 1911-12; Pres. Bd. of Trade, Kent, O., 1917-18; Mem., Bd. of Governors, Kent Bd. of Trade, 1918—. Auth.: Teaching Children how to study Hist., *Teachers' Coll. Record,* Vol. 5, My 1904, pp. 20-33; How to test the quality of teaching, *Education,* Ap 1905, Vol. 25, pp. 451-9. Elder in Presby. church; Mem., Hudson River Schoolmasters' Club; Pres., Inland Empire Schoolmasters' Club. Married Leila Webber, Ag 25, 1896, Mt. Sterling, Ill. Child, Edward Morse, b. My 16, 1907. *Address,* 549 Pioneer Ave., Kent, O.

1927. GRACE MARTIN (BAXTER)

(Wife of No. 2579)

LL. B.; b. 1883, Harwood Tp., Champaign Co.; d. George W. (b. N 2, 1852, Findlay Co., O.) and Lauretta (Hatch) Martin (b. Mr 9, 1854, Green Valley, Ill.). Prepared in Champaign H. S. Married Miles E. Baxter ('06), N 13, 1913, Champaign. Child, Billie B., b. F 13, 1915. *Address,* Leavenworth, Kan.

1928. CLYDE MILTON MATHEWS

(Brother of No. 761)

Lawyer; LL. B.; b. D 22, 1878, Urbana; s. M. W. (b. Marshall, Ill.) and Julia R. Mathews (b. Medina, O.). Prepared in Urbana H. S. Sigma Chi; Football; Baseball. Practicing Law; 1903—. Publisher, *Urbana Herald,* 1900-5. Married Lulu M. Straight, My 24, 1908, San Francisco. *Address,* 103 W. Green St., Urbana.†

1929. MARY ALICE MATTHEWS

Librarian; B. L. S.; b. Mayview, Mo.; d. Arthur Bradley (b. 1839, Ross, Eng.) and Mary Joanna (Reed) Matthews (b. 1839, Sharon, Pa.). Grad. St. Norm. Sch., Warrensburg, Mo., 1890; Leland Standford Jr., Univ., 1893-4. Pi Beta Phi; Phi Delta Psi; Pres., Lib. Club. Asst. Libn., Geo. Washington Univ., 1907-10; Libn., U. S. Bur. of Labor, 1910-17; Libn., Inst. for Gov. Research, Washington, D. C., 1917—. Mem., Am. Lib. Assn.; Coll. Woman's Club, Washington; Pi Beta Phi Alumnae club, Washington; Special Libns. Assn. *Address,* The Iowa, Washington D. C.; *bus. add.,* 1818 Connecticut Ave., *do.*

1930. JOHN DELOSS MELL

Probate Judge; LL. B.; b. Ap 9, 1878, San Jose, Ill.; s. Emeziah J. (b. F 8, 1842, Youngstown, O.) and Melinda E. (Taylor) Mell (b. Ap 23, 1844, Ind.). Prepared in San Jose H. S. Lawyer, 1903-4; Real Est., 1905-6; Newspaper, (*Hagerman Messinger*), 1907-8; Lawyer 1909—. Married Olive Cease, Je 14, 1904. Children: Gladys G., b. My 6, 1906; J. D., Jr., b. O 7, 1907 (died S 28, 1915). *Address,* Roswell, N. M.

1931. JULIA WRIGHT MERRILL

Librarian; B. L. S.; b. S 11, 1881, Chillicothe, O.; d. Chester Wright (b. 1846, Montpelier, Vt.) and Mary (Franklin) Merrill (b. 1849, *do.*). Prepared in Woodward H. S., Cincinnati; Univ. of Cincinnati, 1898-1900; Univ. of Wis., summer 1905. Kappa Alpha Theta. Wis. Free Lib. Com.; Reviser in Lib. Sch., 1903; Legislative Ref. Dept., 1903-6; Acting Libn., The Pub. Lib., Cedar Rapids, Ia., 1906; Pub. Lib. of Cincinnati; Libn. N. Cincinnati branch, 1907; Chief Branch Lib., 1907-17; Instr., Lib. Sch., Univ. of Wis. and field visitor for Wis. Lib. Comn., 1917—. Mem., Am. Lib. Assn. *Address,* Wis. Lib. Sch., Madison, Wis.

1932. RALPH GARFIELD MILLS

Physician and Prof.; A. B. in Sc.; b. Mr 4, 1881, Lincoln, Ill.; s. Andrew Hopkins (b. O 8, 1853, Magnolia, Ill.) and Elizabeth Emily (Bell) Mills (b. Je 1, 1856, Lincoln, Ill.). Prepared in Decatur H. S. M. D. (cum laude) N. W. Univ. Med. Sch., 1907. Glee Club; Opera Club; Adelphic; Y. M. C. A.; Nu Sigma Nu; Alpha Omega Alpha; Sigma Xi; Gamma Alpha. Med. Practitioner, 1907-11; Prof., Pathology and Dir. of Research Dept., Severance Med. Coll., Korea; *do.,* Peking Union Med. Coll., Peking, China, 1918—. Auth.: (with Prof. C. L. Mix) Physical Diagnosis of the Diseases of the Respiratory System—a synopsis, *do.,* for Circulatory System, 30 pp. each, published privately for med. stud. use; A Contribution to the Nosogeography of No. Korea, *China Med. Jour.,* Vol. 25, 1911, pp. 277-93; also articles in *Bul. of Manila Med. Soc., China Med. Jour.;* Departmental Ed. of the *China Med. Jour.* for the Korea branch of the China Med. Assn.; Pres., Korea Branch of China Med. Assn. Married Mary Ethel Bumgarner, Je 1, 1908, McNabb, Ill. Children: Roger Lee, b. Je 2, 1911; Marion Tracy, b. Mr 31, 1915. *Address,* 356 W. Decatur St. Decatur, Ill.; *bus. add.,* Peking Union Medical College, Peking, China.

1933. STELLA WEBSTER MORGAN

Instructor; A. B. in L. & A.; b. S 15, 1876, Indianapolis; d. Alfred White (b. 1839, Johnson Co., Ill.) and Louisa (Grimes) Morgan (b. Jl 22, 1844, Richmond, Ind.). Prepared in Springfield H. S. A. M., Univ. of Chicago, 1910. Y. W. C. A.; Watcheka; Natural Hist. Club; Eng. Club; Phi Beta Kappa. Prin., Ashland H. S., 1903-4; Dean of Women, Univ. of So. Calif., 1904-5; Assoc. Prof., Eng. *do.*, 1904-9; Asst., Eng., Univ. of Chicago, 1910-13; Assoc., *do.*, 1913-15; Instr., *do.*, 1915—. *Address*, 4809 Lake Ave., Chicago.

1934. WINIFRED MYERS (FURSMAN)
(Wife of No. 2097)

A. B. in L. & A.; b. Ap 14, 1878, Champaign; d. John Wesley and Helen E. (Vittum) Myers. Prepared in Champaign H. S. Mem., 1st Church of Christ, Scientist. Married William H. Fursman ('04), O 24, 1904, St. Louis. Children: Helen Eliza, b. O 11, 1907; William Hiram, b. Je 21, 1909. *Address*, Okmulgee, Okla.

1935. FREDERICK LOUIS NEES

Lawyer; LL. B.; b. D 5, 1880; s. F. L. and Barbara (Lutz) Nees. Phi Kappa Sigma; Phi Alpha Delta. *Address*, 4100 Perry St., Chicago; *bus. add.*, 546 Cml. Nat. Bank Bldg., 72 W. Adams St., Chicago.

1936. CHARLOTTE BRIGGS NELSON (JACK)

B. S. in H. Sc.; b. S 16, 1881, Bloomington, Ill.; d. Edgar F. and Minerva (Briggs) Nelson. Prepared in Decatur H. S. A. B., Vassar Coll., 1902. Pi Beta Phi; H. Sc. Club. Taught, H. S., Bloomington, 1906-8. Mem., Presby. Church; Study Class; Pan Hellenic Soc.; Civic League. Married Dr. Cecil McKee Jack, Je 11, 1908, Bloomington, Ill. Children: Cecile McKee, b. N 5, 1909; Nelson Briggs, b. Ag 6, 1911. *Address*, 451 W. Macon St., Decatur, Ill.†

1937. MARY FRANCES NESBIT

Teacher; A. B. in Sc.; b. Mr 24, 1870, Rardin, Ill.; d. Joseph Washington (b. New Richmond, O.) and Sarah Margaret (McAllister) Nesbit (b. Oakland, Ill.). Prepared in Oakland H. S. Grad., Ind. St. Norm., 1896; Grad. work, Univ. of Chicago, 1907-9. Y. W. C. A.; Capt. Basketball. Mem., Presby. Church; S. S. teacher; Choir. *Address*, Oakland, Ill.

1938. THOMAS NOBLE
(Brother of Nos. 982, 983, 7843)

Farmer; B. S. in Agr.; b. Je 25, 1879, Todds Point, Ill.; s. Robert Cooper (b. F 21, 1848, Arlington Farm, Massillon, O.) and Elizabeth (Harmount) Noble (b. New Haven, Conn.). Prepared in Urbana H. S. Nat. Hist. Soc.; Agr. Club. Farmer, 1903—. Breeder of Tamworth hogs and Ayrshire cattle. *Address*, "High How" Stock Farm, Daysland, Alberta, Can.†

1939. SAMUEL RUFUS NOE

Builder and Contr.; A. B. in L. & A.; b. Ja 18, 1880, Dandridge, Tenn.; s. William Sterling (b. My 1, 1844, Morristown, Tenn.) and Eliza Jane (Dyke) Noe (b. N 11, 1845, Greenville, Tenn.). Prepared in Bement H. S. Teacher 1903-4; Instr., Am. Sch. of Cor., 1910—; Consulting Cml. Engr., Am. Tech. Soc., 1908—. Married Ethel M. Culver, 1907, Chicago. *Address*, 2529 Leland Ave., Chicago.†

1940. CHARLES LEWIS OGDEN

Lawyer; LL. B.; b. F 21, 1876, Cameron, Ill; s. Franklin Delos (b. O 1, 1833, Rome, N. Y.) and Harriet Ann (Lewis) Ogden (b. Ap 20, 1854, Berwick, Ill.). Prepared in Knox Coll. Acad. Mem., Baptist Church; Sec.-Treas., Knox Co. Bar Assn.; Galesburg Club. Married Stella M. Jackson, Je 25, 1908, Plymouth, Ill. *Address*, 116 Cedar Ave., Galesburg, Ill.; *bus. add.*, Suite 15-19-21 Carr Bldg., Galesburg, Ill.†

1941. GEORGE CARROLL OXER

Engineer; B. S. in E. E.; b. Ap 29, 1878, Macon, Ill.; s. David M. (b. Jl 17, 1833, West Mill Creek, Erie Co., Pa.) and Mary (Weigle) Oxer (b. 1845, *do.*). Prepared in Macon H. S. With Gen. Elec. Co., Schenectady, N. Y., 1903-4; Bond Salesman, N. Y. City, 1904-5; design and layouts, West. Elec. Co., 1905-7; with J. G. White Engng. Corp. in various engng. capacities, Canada and N. Y. City, 1908-17; Supervising Engr., Braden Copper Co., 1917-18; The Chili Exploration Co. Maj., Engrs. Corps, U. S. R., A. E. F. Mem., A. I. E. E.; Assoc. mem., A. S. C. E.; N. Y. Elec. Soc. *Address*, 23 Sea Ave., Arrochar, Staten Island N. Y.; *bus add.*, 120 Broadway, Room 3623, N. Y. City.

1942. *ROY SHELDON PARKER
(Brother of No. 1749)

A. B. in L. & A.; b. My 1, 1882, Toluca, Ill.; s. John William (b. O 25, 1850, Evansville, Ind.) and Sarah Ann (Litchfield) Parker (b. D 30, 1856, Bennington Tp., Marshall Co., Ill.). Prepared in Univ. Acad. Beta Theta Pi; Phi Delta Phi; Football; Baseball. Clerk, H. J. Delvin Coal Co., 1904-5; Union Pac. R. R., 1905-9; Gen. Storekeeper, K. C. M. & O. R. R., 1909-10; vacation on account of health, 1910-15. Died Je 21, 1915, Tuscola, Ill.

1943. ROBERT WILLIAM PARR
(Brother of No. 2779)

Breeder; A. B. in L. & A.; b. Ap 20, 1875, Mapleton, Ill.; s. James and Harriet M. (Reeve) Parr. Organizer and 1st Pres., Pi Theta Soc.; Ind.-Ill. Debate, 1903. M. Accts., Hedding Coll., 1896; Simpson Coll., 1898. Teacher, Pontiac Tp. H. S., 1903-4; *do.*, H. S., Minneapolis, 1904-5; Prin., Schs., Stites, Idaho, 1905-7; Breeder and Exhibitor, winning championship, Ill. St. Fair and Chicago Internatl. of Am. Hampshire Swine, 1907-12. *Address*, Hanna City, Ill.†

1944. CHRISTIAN PETER LAURITZ PETERSEN

Struct. Engr.; B. S. in C. E.; b. Ja 24, 1874, Roskilde, Denmark; s. Johannes P. (b. Mr 15, 1831, Sjovang, *do.*) and Margrete Y. M. C. (Wind) Petersen (b. Ja 11, 1847, Flensborg, *do.*). Prepared in Danish Schs. Scandinavian Club. Bridge draftsman, 1903-4; Ornamental Iron Draftsman, 1904-5; Struct. Steel draftsman, 1905-8; Struct. Engr., 1908—. Lt. Royal Danish Navy, commissioned, 1898. Married Ivy Salome McNichol, S 12, 1905, Urbana. Children: Helga Aurelia, b. Jl 5, 1906; Lawrence John, b. Mr 28, 1908. *Address*, 714 Louisville Trust Bldg., Louisville, Ky.

1945. JAMES WILLIAM PETTYJOHN

Credit Man; LL. B.; b. O 4, 1881, Morton, Ill.; s. Oliver J. and Nannie M. Pettyjohn. Prepared in Farmington H. S. Theta Kappa Nu. Clerk, Law Office to 1903; in Marshall Field and Co. wholesale credit dept., 1903-6; Credit man, Armour Fertilizer Works, 1906-10; *do.*, Covington Co., 1910—. Mem., Presby. Church; Seminole Club. Married Elizabeth J. Pettyjohn, O 19, 1904. Children: J. W., Jr., b. Ap 23, 1911; S. J., b. F 17, 1914. *Address*, c/o Covington Co., Jacksonville, Fla.

1946. CHARLES ROBERT POLLARD

Lawyer; LL. B.; b. D 2, 1882, Delphi, Ind.; s. Robert Carter (b. Ag 24, 1855, Mobile, Ala.) and Sallie Allen (Jackson) Pollard (b. F 27, 1863, Delphi, Ind.). Prepared in Culver Mil. Acad. Sigma Chi; Ill. Club; Football. Lawyer,

Pollard and Pollard, Delphi, Ind., 1903-5; *do.*, Pollard and Beekman, Arkansas City, Kan., 1905-13; City Atty., Asst. Co. Atty., Delphi, Ind., 1913-17. First R. O. T. C.; Capt. Inf. U. S. R., Maj., Inf. N. A., 1917—; Commanding 10th Tr. Bn., 159 Depot Brig.; Judge Adv. Gen. Court; Mem., Gen. Bd. of Officers. Mem., B. P. O. E.; Ind. Bar Assn. Married Addie Howard Pigman, D 19, 1906, Washington, D. C. Child, Lillie Howard, b. S 10, 1909. *Address,* Delphi, Ind.

1947. GEORGE AUGUSTUS POWERS
(Brother of No. 3518)

Superintendent; A. B. in L. & A.; b. O 26, 1881, Edinburg, Ill.; s. Erasmus Darwin (b. Mr 7, 1847, Perrysburg, O.) and Martha Augusta (Ryan) Powers (b. Jl 29, 1859, Taylorville, Ill.). Prepared in Edinburg Tp. H. S.; Lincoln Univ., Lincoln, Ill., 1899-00. Alpha Tau Omega; Ill. Club. Grain Comn. bus., Chattanooga, Tenn., 1904; Grain and Provision broker, Nashville, 1904-5; Bookkeeper, Benton Coal Co., 1905-7; Supt., Hart-Williams Coal Co., Benton, Ill. Mem., Christian Church; A. F. A. M.; K. P.; R. A. M.; B. P. O. E.; K. T., Mt. Vernon, Ill. Married Nelle Eudora Pope, N 21, 1908, Benton, Ill. Children: Augustus Jr., b. Jl 25, 1911; Robert Pope, b. Je 6, 1915. *Address,* Benton, Ill.

1948. BANUS HUTSON PRATER

Engineer; B. S. in C. E.; b. N 11, 1881, Bingham, Ill.; s. Lyman A. (b. N 30, 1857, Ill.) and Sarah Jane (Crouch) Prater (b. D 31, 1855). Prepared in Decatur H. S. Sigma Nu; Class baseball and football; Maj. Univ. Regt. A. B. Co., Chicago, 1903; Instr., Univ. of Ill., 1903-4; Isthmian Canal Comn., 1904-6; Engr. of Bldgs., Ore, Short Line R. R., 1906—. Married Daisy Ferne Lovett, Jl 13, 1905, Decatur, Ill. Child, Phylis Virginia, b. Je 2, 1907. *Address,* 875 S. 3rd East, St., Salt Lake City; *bus. add.*, 606 Deseret News Bldg. *do.*

1949. *HUGH MITCHEL PRICE
(Brother of No. 1395; Husband of No. 1982)

Civ. Engr.; B. S. in C. E.; b. Mr 25, 1877, Danvers, Ill.; s. Edward Llewellyn (b. Urbana, O.) and Emiline M. (Mitchel) Price (b. Bloomington, Ill.). Prepared in Univ. Acad. Capt. Univ. Regt. Dir., Illini Club of Chicago. Civ. Engr., Chicago; Const., Q. M., Pig Point Ord. Depot, 1918. Married Marietta Loiza Street ('03) D 28, 1905, Dixon, Ill. Died N 4, 1918, Portsmouth, Va.

1950. LORING HARVEY PROVINE

Professor; B. S. in A. E.; b. Ag 18, 1880, Quincy, Ill.; s. James Harvey (b. My 4, 1844, Macomb, Ill.) and Abbie Luella (Ross) Provine (b. D 18, 1849, Bangor, Me.). Prepared in Macomb H. S. Tau Beta Pi; Sigma Xi; *Technograph* Bd., Pres.; Capt., Univ. Regt. Asst., Math., Univ. of Ill., 1902-3; Arch. Engr., Chicago; Arch. and Concrete Engr., St. Paul, Boston, Seattle; Supt., Const., Stone and Webster, St. Paul, Boston, Seattle, Los Angeles; Professor in charge Dept. of Arch., Univ. of Ill., 1913—. Auth.: Articles in *Technograph,* Arch. Drafting, *Cyclopedia of Const.*, 154 pp.; four articles on concrete, *Pacific Builder and Engr.* Mem., Pac. N. W. Soc. of Engrs. Chm. Com. C-10, Am. Soc. Testing Materials, Married Bertha Walker, Ag 31, 1904, Macomb, Ill. Children: Loring Walker, b. O 1, 1905 (died My 7, 1916); Elizabeth, b. N 15, 1912, *Address,* 704 S. Lincoln Ave., Urbana.

1951. HENRY JOSEF QUAYLE

Professor; A. B. in Sc.; b. Ap 29, 1876, Isle of Man; s. John, (b. 1835, *do.*) and Jane (Skinner) Quayle (b. 1837, *do.*). Prepared in No. Ind. Norm. Sch., Valparaiso, Ind.; Cent. Norm. Coll., Danville, Ind.; Univ. Acad. M. S., Univ. of Calif., 1911. Alpha Zeta; Sigma Xi; Natural Hist. Soc.; Capt., Univ. Regt.; Adelphic; Assoc. Ed. and Bus. Mgr., *Illini;* Ed. *Illio.* Asst., Entomol., Univ. of Calif. and Asst. Entomol., Agr. Exp. Sta., 1903-5; Instr., Zool., Ia. St. Coll. and Asst. Entomol., Agr. Exp. Sta., 1905-6; Asst. Prof., Entomol., *do.* and Asst., Entomol., Exp. Sta., 1906-10; Assoc. Prof., *do.*, 1910-15; Prof., Univ. of Calif. Citrus Exp. Sta. and Grad. Sch. Tropical Agr., 1915—. Auth.: Insects Injurious to the Vine, *Bul. Calif. Exp. Sta.*, 1907, 40 pp.; Calif. Grape Root Worm, *do.*, 1908, 30 pp.; The Grape Leaf Hopper, *do.*, 1908, 44 pp.; Citrus Fruit Insects, *Cir. Calif. Exp. Sta.* 1911, 70 pp.; The Black Scale, *Bul. Calif. Exp. Sta.*, 1911, 60 pp.; The Red Orange Scale, *do.*, 1911, 50 pp.; also many other articles tomol., Washington, D. C.; A. A. A. S. Married Elizabeth Reed, Jl 7, 1915, Oakland, Calif. *Address,* Riverside, Calif.

1952. WILLIAM EVERTON RAMSEY

Arch. Engr.; B. S. in C. E.; b. Ja 3, 1880, Chicago; s. William Wilson (b. Oxford, Pa.) and Laura Simpson (White) Ramsey (b. Philadelphia). Prepared in Englewood H. S. and S. Side Acad., Chicago. A. B., Chicago, 1900. Phi Delta Theta. Engr., Gen. Fireproofing Co., Chicago; Loed Bar Steel Concrete Co., 1908-10; Concrete Steel Products Co., 1910—. *Address,* 6605 Harvard Ave., Chicago.

1953. BERTHA THATCHER RANDALL

Librarian; B. L. S.; b. F 27, 1871, Decatur, Ill.; d. John Newton (b. Pittsfield, N. H.) and Mary M. (Thatcher) Randall (b. Uwchlan, Pa.). Prepared in Decatur H. S. B. S., Smith Coll., 1893. Instr., Ill. St. Lib. Sch., 1903-4; 1st Asst. Cataloger, Carnegie Lib., Pittsburgh, 1904-11; Libn., E. Liberty branch, Carnegie Lib., Pittsburgh, 1911. *Address,* E. Liberty branch, Carnegie Lib., Pittsburgh.†

1954. FRANK HIETT RHEA

Lawyer; LL. B.; b. Ja 25, 1871, Saybrook, Ill.; s. T. F. Rhea. Prepared in Bloomington H. S. A. B., Ill. Wesleyan, 1898. *Address,* Bloomington, Ill.‡

1955. JOHN JEFFERSON RICHEY

Professor; B. S. in C. E.; C. E., 1910; b. Ja 8, 1877, Peoria, Kan.; s. J. Scott (b. Mr 23, 1850, Marysville, O.) and Elmina (Rhinehart) Richey (b. My 16, 1853, Lightsville, Ill.). Prepared in Polo H. S. Tau Beta Pi. Instr., Univ. of Ill., 1902-5; Insp. and Draftsman, Bridge dept. C. & N. W. R. R., Chicago, 1906; Asst. Engr., Ore. Short Line R. R., 1907; Instr., C. E., Univ. of Ill., 1907-12; Assoc. Prof., C. E. in A. and M. Coll., Tex., 1912—. Auth.: Reinforced Concrete Fenceposts, *Cement Age,* Vol. 13, No. 3, pp. 110-114. Mem., Soc. for the Promotion of Engng. Educ., 1910-11. Married Mary Catharine Ficklin, S 16, 1909, Charleston, Ill. *Address,* College Station, Tex.

1956. FRED ELMER RIGHTOR

Civ. Engr.; B. S. in C. E.; b. Ag 8, 1882, Rockford, Ill.; s. Elmer Abram (b. Mr 8, 1861, Rockford, Ill.) and Arabella Victoria (Drummond) Rightor (b. My 25, 1859, Oquawka, Ill.). Prepared in Rockford H. S. B. S. in C. E., Univ. of Tex., 1917. Delta Upsilon; Engr. with I. C. R. R., 1900-6; Dering Coal Co. and Consolidated Ind. Coal Cos., 1906-9; Tex. Bitulithic Co., 1909. Mem., A. S. C. E. and of numerous scientific socs. and fraternal orders. Married Minnie Marie Garrett, O 26, 1904, Champaign. Child, Garrett Granville, b. N 29, 1913. *Address,* 1205 Castle Hill, Austin, Tex; *bus. add.*, 607 Scarborough Bldg., *do.*

1957. SUSAN FARLEY ROLFE (BUTLER)
(Daughter of No. 14; Sister of Nos. 1407, 1759, 3525)

A. B. in Sc.; A. M., 1909; b. O 13, 1882, Oswego, Ill.; d. Charles Wesley ('72), (b. Ap 17, 1850, Wheeling, Ill.) and Martha Kinsman (Farley) Rolfe (b. My 8, 1849, Boston). Prepared in Univ. Acad. Sigma Xi. Married Horace Graham Butler, My 3, 1911, Champaign. Children: Martha, b. Ap 28, 1914; Emily Rolfe, b. F 17, 1916. *Address,* 159 Highland Ave., Downers Grove, Ill.†

1958. FRED WAYLAND ROSE

Engineer; B. S. in E. E.; b. Je 24, 1877, Mazon, Ill.; s. David A. (b. S 3, 1841, Somerhill, N. Y.) and Emma E. (Manley) Rose (b. My 30, 1844, Grange Co., O.). Prepared in Mazon H. S.; Univ. Acad. Engng. Soc.; Stud. mem., A. I. E. E.; Ath. Club; Y. M. C. A.; Lt. and Maj., Univ. Regt. Erecting Engr. with the Arnold Co., Chicago, 1903-6; Supt., Const., Postle and Mahler, Chicago, 1906-8; Engr., Chas. Pillsbury Co., Consulting Engrs., Minneapolis, 1909-12; Consulting Engr., Rose and Harris. Engrs., Minneapolis, 1912—. Mem., Baptist Church; A. I. E. E.; A. S. M. E.; The Jovian Order; Baptist Church; A. F. A. M. Married Blanche Runyan, O 1915, St. Paul. *Address,* 325 Wilder Ave., St. Paul; *bus. add.,* 471-472 Auditorium Bldg., Minneapolis.

1959. ROY WEAVER RUTT

Mech. Engr.; B. S. in M. E.; b. F 1, 1880, Prairieville, Ill.; s. Levi R. (b. 1844, Pa.) and Elizabeth (Snavely) Rutt (b. 1843, *do.*). Prepared in Sterling Tp. H. S. Phi Delta Theta; Mil. Band, 1899-1903. Draftsman, Oliver Typewriter Co., Woodstock, Ill., 1903; Computer, U. S. G. S. Fuel Testing Plant, World's Fair, St. Louis, 1904; Asst. to Dir. Engng. Exp. Sta., Univ. of Ill., 1905-10; Mech. Engr., West. Elec. Co., Chicago, 1910—; Engng. Dept., *do.,* Berwyn, Ill., 1911-17; Asst. Engr., Niagara Electro-Chem. Co., Niagara Falls, 1917—. Mem., Berwyn Lodge 839, A. F. A. M. Married Julia Marie Kelley, My 27, 1904, Woodstock, Ill. Children: Helen Dyer, b. Jl 30, 1905; Richard Dyer, b. Mr 8, 1908. *Address,* 714 Augustus Pl., Niagara Falls, N. Y.; *bus. add.,* 2600 Buffalo Ave., *do.*

1960. GEORGE LOYAL SAWYER
(Brother of Nos. 1765, 2502)

Engineer; B. S. in M. & S. E.; b. My 11, 1881, Mt. Pulaski, Ill.; s. George Silas (b. S 11, 1843, Chester, Vt.) and Phebe Content (Hubbard) Sawyer (b. F 14, 1851, Pickering, Ont., Can.). Prepared in Oak Park H. S. Phi Gamma Delta; Y. M. C. A. Res. Engr., Wis. & Mich. R. R., 1903; Asst. Engr., W. S. Shields, Chicago; Asst. City Engr., Champaign, 1904; Office Engr. in City Engrs. office, Boise, Idaho, 1904-5; Engr., Warren Improvement Co., San Francisco, 1905-6; Locating Engr., Waha-Lewiston Land and Water Co., Lewiston, Idaho, 1906-7; mem., Sawyer Bros., Seattle, 1907-10; Sec., N. W. Engr. Corps. Mem., Ill. Soc. Engrs. and Survs.; West. Soc. of Engrs.; Assoc. mem., A. S. C. E. Married Bess Blackburn, Ja 26, 1909, Postville, Ia. Child, Elizabeth Blackburn, b. F 1, 1910. *Address,* 1022 W. 19th Ave., Spokane, Wash.; *bus. add.,* 410 Lindelle Block, *do.*

1961. JOHN HENRY SCHACHT
(Brother of No. 1083)

Arch. Draftsman; B. S. in Arch.; b. Mr 14, 1878, Moline, Ill.; s. Henry August (b. Ap 9, 1847, Ger.) and Katherine (Effiandt) Schacht (b. S 14, 1847, *do.*). Prepared in Moline H. S. Delta Upsilon; Mgr. Baseball team. Arch. Draftsman and Struct. Engr., Cyrus D. McClane, Robinson Bldg., Rock Island, Ill. Mem., A. F. A. M.; Shriner; B. P. O. E. Married Maude Medora Smith, Ap 6, 1904, Moline, Ill. Children: John Edward, b. Ap 10, 1907; Thomas William, b. Ap 14, 1912. *Address,* 1814 14th St., Moline, Ill.

1962. GUSTAVUS ADOLPHUS SCHMIDT

Teacher; A. B. in Sc.; b. D 24, 1879, Göppingen, Ger.; s. John A. (b. 1849, *do.*) and Louise (Martin) Schmidt (b. 1847, *do.*). Prepared in Englewood H. S.; Univ. of Wis., summer 1904. A. M., Univ. of Wis., 1915. Delta Upsilon; Der Deutsche Verein; Capt. Univ. Regt. Teacher, Sterling Tp. H. S., 1903-9; Bldg. Contr., 1909-10, Twin Falls, Idaho; Farmer, Williamsburg, Va., 1911-12; Teacher, H. S., Dubuque, Ia., 1912-14; *do.,* St. Norm., Whitewater, Wis., 1914—. Auth.: An Introduction to Agr., D. Appleton & Co., 1918; Lab., Field and Project Guide in Elementary Agr. in press. Married Sarah Frances Lindsay, D 29, 1909, Boise, Idaho. Child. David Lindsay, b. O 24, 1910. *Address,* Whitewater, Wis.

1963. BUDD WILLARD SEYMOUR

Chief Engr.; B. S. in C. E.; b. F 22, 1879, Dwight, Ill.; s. John (b. S 22, 1834, Jacksonville, Ill.) and Ellen (Orr) Seymour (b. O 4, 1843, Mercer, Pa.). Prepared in Dwight H. S. Tau Beta Pi. Draftsman, Moravia Const., 1903-4; So. Bridge Co., 1904; McClintic Marshall, 1904-5; A. Bolters Sons, 1905-6; Chief Draftsman, Swift & Co., Chicago, 1906-12; Engr. on Const., Swift & Co., Australia, 1912-15; *do.,* West. Meat Co., San Francisco, 1915-16; Chief Engr., St. Paul Union Stockyards Co., 1916—. Married S. Alta Seymour, My 5, 1910. *Address,* c/o Union Stockyards Co., St. Paul.

1964. MAUDE LILLIAN SHELDON
(Sister of Nos. 1965, 6560, 7951)

Teacher; B. S. in M. E.; b. O 14, 1876, Sharpsburg, Ill.; d. Salmon Maxwell (b. F 16, 1847, Sharpsburg, Ill.) and Mary Isabella (Wood) Sheldon (b. O 27, 1850). Prepared in Taylorville Tp. H. S. Prin., Avon H. S., 1903-5, 1906-7; Teacher, H. S., Heyward, Wis., 1905-6; H. S., Carrollton, Mo., 1907-8; Prin., H. S., Pembina, N. Dak., 1909-10; *do.,* H. S., Central City, Neb., 1911-18; Teacher, Phys., H. S., Boone Ia. 1918—. *Address,* Sharpsburg, Ill.; *bus. add.,* High School, Boone, Ia.

1965. VICTOR LORENZO SHELDON
(Husband of No. 2280; Brother of Nos. 1964, 6560, 7951)

Heating Engr.; B. S. in M. E.; b. O 14, 1876, Sharpsburg, Ill.; s. Salmon Maxwell (b. F 16, 1847) and Mary (Wood) Sheldon (b. 1850, Dixon, Ill.). Prepared in Taylorville Tp. H. S. Adelphic; M. E. Soc. V. P. and Sec., Peters Eichler Heating Co., St. Louis. Auth.: A New Hydraulic Belt Dynamometer, *Am. Mach.,* 1904, pp. 1145-8. Mem., League of Elec. Interests, St. Louis. Married Nellie Wetzel ('04), Je 28, 1905, Stonington, Ill. Children: Mary Elizabeth, b. Ja 6, 1909; Ruth Ellen, b. F 16, 1912. *Address,* 1516 Pine St., St. Louis.

1966. ADDISON M. SHELTON

Co. Supt. of Schs.; A. B. in L. & A.; b. N 11, 1875; s. Martin (b. Ja 25, 1844, Chatham, Ill.) and Sarah Jane (Dill) Shelton (b. F 25, 1849, *do.*). Prepared in Loami H. S.; So. Ill. St. Norm. Univ. Philomathean; Ill.-Mo. Debating team, 1902-3; Class Poet; Eng. Club; Choral Soc. Supt., Crystal Lake Schs., 1903-10; Co. Supt. of Schs., McHenry Co., 1910—. Auth.: Contributions to *School News,* Taylorville, Ill. Mem., Ill. St. Teachers Assn.; Ill. Norm. Teachers Assn.; McHenry Co. Supts. and Prins. Assn., Pres., 1918-19; Pres., Northeastern Ill. Teachers Assn., 1918-19. Married Wanda Schember, 1899, St. Louis. Children: Robert Schember, b. N 2, 1906; Wanda Schember, b. Ag 9, 1908; Richard Martin, b. Ag 25, 1914. *Address,* Crystal Lake, Ill.

1967. JOHN EARL SHOEMAKER
(Brother of No. 2245)

Engr. and Contr.; A. B.; B. S. in C. E., 1905; b. S 26, 1881, Charleston, Ill.; s. Thomas T. (b. S 14, 1847, *do.*) and Emmazetta (Reat) Shoemaker (b. O 15, 1850, *do.*). Prepared in Charleston H. S. Phi Kappa Sigma; Tau Beta Pi; Sigma Xi; C. E. Club; Math. Club; Mgr., 1903 *Illio;* Mgr., *Technograph.* Irrigation work with U. S. R. S., 1905-7; Waterworks Const., Camaguey, Cuba, 1907-9; Irrigation design and const., Colo. and Wyo., 1909-11; Swamp reclamation, Elba, N. Y., 1912; Asst. Chief Engr., Port of Seattle, harbor improvement work, 1913-16; Engr. and Contr., Seattle, 1916—. Capt., Engrs., Camp A. A. Humphreys, Va.; Mustered out, D 11, 1918. Married Eleanor Hill, Ja 3, 1912, Augusta, Ga. Children: John Earl, Jr., b. Ap 25, 1913; Audley Hill, b. Je 4, 1915. *Address,* 5631 Palatine Ave., Seattle; *bus. add.,* 4099 Arcade Bldg., *do.*

1968. RODERICK WILLIAM SILER

Civ. Engr.; B. S. in C. E.; b. S 16, 1879, Island of St. Helena; s. J. W. and Susan E. (Smythe) Siler. Phi Delta Theta; Theta Nu Epsilon. Mem., Epis. Church. *Address,* c/o Central H. S., St. Louis.†

1969. FRANCES SIMPSON

Librarian; B. L. S.; b. Burtonsville, N. Y.; d. James Nelson (b. Ap 7, 1815) and Elizabeth (Diefendorf) Simpson (b. Ja 8, 1837, Minden, N. Y.). Prepared in Packer Coll. Inst., Brooklyn, N. Y. B. L., N. W. Univ., 1884; M. L., 1888. Kappa Kappa Gamma; Sec., Phi Beta Kappa, 1907-10. Teacher, H. S., Troy, Ill., 1885-87; Decatur, Ill., 1887-91; Rockford, Ill., 1891-93; Pontiac Tp. H. S., 1894-98; Asst. Libn., Chicago Inst., 1899-1901; Head Cataloger, Univ. of Ill., 1901-3; Ref. Libn. and Asst. Prof., Lib. Econ., 1903-12; Asst. Dir., 1912—. Published Hist. of the Evolution of the Lib., a Syllabus, Lloyde, Champaign, 1903, 95 pp. Pres., Univ. of Ill. Lib. Sch. Assn., 1904-5; Sec., Ill. St. Lib. Assn., 1906-7. *Address,* 1009 W. California St., Urbana; *bus. add.,* Univ. of Ill., Urbana.

1970. ELGIE RAY SKINNER

Mech. Engr.; B. S. in M. E.; b. D 12, 1877, Pulaski, O.; s. John R. (b., *do.*) and Mary A. Skinner (b. Winamac, Ind.). Prepared in Arcola H. S. Tau Beta Pi; Engng. Soc. Mech. Engr., Corn Products Refining Co., 1903; Chief operating engr., *do.,* 1918. Mem., U. S. Volunteer Inf., 1898-99; West. Soc. Engrs., 1904—. Married Catharine MacLean, N 16, 1909, Elgin, Ill. Child, Mary Catherine, b. F 12, 1917. *Address,* 1441 E. Sixty-sixth Pl., Chicago.

1971. CHARLES WESLEY SMITH
(Husband of No. 3341; Brother of No. 1769)

Librarian; A. B. in L. & A.; B. L. S., 1905; b. Je 20, 1877, Elizabeth City, N. C.; s. Charles Wesley (b. Jl 14, 1843, Smithfield, Pa.) and Hester Ann (Bourne) Smith (b. D 17, 1845, *do.*). Prepared in Genesee Wesleyan Sem., Lima, N. Y. Teacher, Pub. Schs., Lockwood, N. Y., 1895-1900; Asst. Libn., Univ. of Wash., 1905-13; Assoc. Libn., *do.,* 1913—. Auth.: Expansion of the Dewey Decimal Classification for the Hist. of the Pacific Northwest, Univ. of Wash. Lib., 1908, 16 pp.; Bibliog. of Marcus Whitman, Univ. of Wash., 1909, 62 pp.; Checklist of books and pamphlets relating to the hist. of the Pacific Northwest, Wash. St. Lib., 1909, 191 pp.; Bibliog. of Morris Birkbeck, *Trans. of the Ill. St. Hist. Soc.,* 1905, pp. 165-177; Pub. Documents as a Lib. Resource, *Lib. Jour.,* 32: 195-198, My 1908; Naming of Counties in the St. of Wash., *Mag. of Hist.,* 10: 6-16, Jl 1909 and 10: 79-85, Ag 1909. Mem., Am. Lib. Assn.; Am. Hist. Assn.; Bibliog. Soc. of Am. Married Christina Denny ('08), Ag 25, 1909, Lincoln, Ill. Children: Aubrey, b. D 9, 1913; Bourne, b. Je 12, 1916. *Address,* 5033 21st Ave., N. E., Seattle.

1972. CHARLES HENRY SMITH

Professor; A. B. in L. & A.; b. Je 8, 1875, Metamora, Ill.; s. John (b. D 1843, *do.*) and Magdalene (Schertz) Smith (b. N 1844, *do.*). Prepared in Metamora H. S.; Ill. St. Norm. Sch.; Univ. of Mich., 1899; A. M., Univ. of Chicago, 1903; Ph. D., *do.,* 1907. Phi Beta Kappa; V. P., Y. M. C. A.; Univ. Glee Club. Instr., Hist., Man. Tr. H. S., Indianapolis, 1907; Prof., Hist. and Soc. Sc., Goshen, Colo., 1907—. Auth.: Mennonites of Am., Mennonite Pub. House, Scottdale, Pa., 524 pp., 1909. Mem., Am. Hist. Soc.; Am. Econ. Assn. Married Laura Ioder, D 27, 1908. *Address,* c/o Bluffton Coll., Bluffton, O.

1973. JOHN JACK SPRIGGS
(Husband of No. 1990)

Lawyer; A. B. in L. & A.; b. S 14, 1877, Louisville, Ill.; s. James J. (b. Ap 6, 1818, N. C.) and Nancy (Warren) Spriggs (b. Jl 20, 1844, Ky.). Prepared in Shurtleff Coll., Alton, Ill.; Ewing Coll. LL. B., Univ. of Mo., 1905. Band. Taught, Louisville, Ill., 1903; Admitted to Bar, 1904; Stud. and Lawyer, 1904-7; U. S. Commissioner, 1908-10; elected to Wyo. H. of R., 1910-13. Mem., 9th Ill. Volunteer Inf., 1898-9. Appointed by Gov. as Del. to represent Wyo. at Nat. Good Rds. Convention, Chicago, 1911; Nat. Conf. on Inter-St. Liquor Traffic, Washington, D. C., 1911. Married Edna Cecelia Vance ('03), Je 10, 1903, Champaign. Children: Deane Vance, b. Jl 19, 1904; Helen Margurett, b. Je 26, 1906; James Warren, b. Ap 10, 1908; Mildred Louise, b. Ap 24, 1910 (died S 5, 1911). *Address,* Lander, Wyo.†

1974. GARLAND STAHL

Banker; LL. B.; b. Ap 13, 1880; s. Henry (b. My 19, 1842, Hamilton, O.) and Eliza Stahl (b. Ja 16, 1844, Winchester, Ill.). Prepared in Elkhart H. S.; Univ. Acad. Sigma Chi; Phi Delta Phi; Baseball and Football; Capt., Football team. Played Professional Baseball, 1903; Boston, 1904-5; Washington, 1905; Boston, 1907-10; Mgr., *do.,* 11-12; V. P., Washington Park Nat. Bank, 1910—. 2nd Lt., Air Bomber, A. E. F., France; returned to U. S., F 1919. Married Jean Mahan, Ja 24, 1906, Pasadena, Calif. Children Adelaide, b. S 16, 1907 (died My 25, 1909); Garland, Jr., b. Je 7, 1910. *Address,* Elkhart, Ill.

1975. ALTA LOUISE STANSBURY
(SAGER)

B. L. S.; b. N 10, 1880, Western Call, Ia.; d. G. W. Stansbury. Prepared in Cedar Rapids H. S. Pi Beta Phi. Libn., Port Huron Pub. Lib., 1903-9; Libn., Spokane Pub. Lib., 1909-11. Married Fred Anson Sager, Ag 23, 1911. Children: Ellen Louise, b. Ja 3, 1915; William Frederick, b. Ja 22, 1918. *Address,* Glencoe, Ill.

1976. CARL STEINWEDELL
(Brother of No. 1088)

Merchant; B. S. in Chem.; b. Ap 12, 1882, Quincy, Ill.; s. William (b. D 21, 1827) and Louise A. (Morphy) Steinwedell (b. N 15, 1841). Prepared in Quincy H. S. Varsity baseball, four years; Kappa Sigma. Partner, S. and S. Cigar Co. *Address,* Quincy, Ill.

1977. LUCIA ALZINA STEVENS
(DE MOTTE)
(Wife of No. 1856; Sister of No. 4434)

A. B. in L. & A.; A. M., 1906; b. Mr 8, 1879, Coral, Ill.; d. Frank Ernest (b. 1852, Friendship, N. Y.) and Rosalie (Barber)

Stevens (b. 1848, Java Village, N. Y.). Prepared in Marengo H. S. Taught, Rural Sch., 1903-5; Grad. stud., Univ. of Ill., 1905-6. Mem., Ken-Rose Woman's Club. Married Roy James DeMotte ('00), D 30, 1908, Coral, Ill. Children: Stevens James, b. D 8, 1912 (died D 10, *do.*); Frank Ernest, b. Ag 13, 1914; Marion Rose, b. O 9, 1917 (died O 10, *do.*). *Address*, 153 E. 111th St., Chicago.

1978. *JOHN CARL STINE

A. B. in Sc.; A. M., 1905; b. Ja 21, 1873, Sharpsville, Ill.; s. William Stine. Prepared in St. Norm. Univ. Deceased.

1979. CLYDE ERNEST STONE
(Brother of No. 1980)

Lawyer and Judge; LL. B.; b. Mr 23, 1876, near Mason City, Ill.; s. C. L. (b. S 18, 1846, Menard Co., Ill.) and Mary (Marot) Stone (b. 1846, Mason City, Ill.). Prepared in Mason City H. S. Phi Delta Phi; Theta Kappa Nu; Phi Kappa Sigma; Philomathean; Inter-Univ. Debating Team. First Asst. State's Atty., Peoria Co., 1906-9; Co. Judge, 1910-15; Circuit Judge, 1915—. Married Jessie Browning, N 14, 1900, Havana, Ill. Children: Claudia Ellen, b. Ag 4, 1907; Inez Browning, b. Mr 6, 1910; Mabel Lee, b. D 18, 1912. *Address*, 1140 Glen Oak Ave., Peoria.

1980. HAL MAROT STONE
(Husband of No. 1833; Brother of No. 1979)

Lawyer; LL. B.; b. Jl 31, 1877, Mason City, Ill.; s. Claudius L. (b. S 18, 1846, near Middletown, Ill.) and Mary Gertrude (Marot) Stone. Prepared in Mason City H. S. Phi Kappa Sigma; Phi Delta Phi; Theta Kappa Nu; Philomathean; Van Twiller Court; Y. M. C. A.; Sr. Class Pres., 1903; Pol. Sc. Club. Practicing law, Stone, Oglevee and Franklin; Master-in-Chancery of the Circuit Court of McLean Co.; Prof., in Ill. Wesleyan Law Sch. Married Mildred Ann Burrill ('03), N 11, 1903, Urbana (died Ja 27, 1913). Children: Mary Helen, b. O 25, 1906; Mildred Irene, b. Je 20, 1909 (died Ja 9, 1912). *Address*, 30 White Place, Bloomington, Ill.; *bus. add.*, St. Nat. Bank Bldg., *do.*†

1981. ELLSWORTH PRIME STOREY

Architect; B. S. in Arch.; b. N 16, 1879, Chicago; s. Henry Clifford (b. Je 16, 1845, Hartford, Conn.) and Mary Lavinia (Northway) Storey (b. S 1, 1856, N. Y. City). Prepared in Chicago Eng. H. S. and Man. Tr. Sch. Delta Tau Delta. Opened office as Arch., 1903—. 6th Observation Bat.; Mustered out, D 1918. Married Phoebe Mulliken, S 29, 1904, Champaign. Children: Eunice, b. Jl 13, 1905; Priscilla, b. Ag 15, 1909. *Address*, 260 Dorffel Drive, Seattle; *bus. add.*, 642 New York Bldg., *do.*

1982. MARIETTA LOIZA STREET (PRICE)
(Wife of No. 1949)

B. L. S.; b. F 23, 1880, Nachusa, Ill.; d. Horace (b. Ap 11, 1846, Eagle Harbor, N. Y.) and Evelyn (Broadwell) Street (b. Mr 19, 1845, *do.*). Prepared in Dixon H. S.; S. F. C., West Point, Miss. Married Hugh Mitchell Price ('03), D 28, 1905, Dixon, Ill. (died N 4, 1918, Portsmouth, Va.). *Address*, 1205 Hartford Bldg., Chicago.†

1983. CORNELIA EMMA STREHLOW (ADAMS)
(Sister of No. 999)

A. B. in L. & A.; b. Ag 22, 1883, Champaign; d. Henry (b. Jl 26, 1842, Shurow, Ger.) and Magdalena (Baehr) Strehlow (b. Jl 22, 1853). Prepared in Northwest Div. H. S. and Jefferson H. S., Chicago. German and French Clubs. Teacher, French and German, Lindenwood Coll., St. Charles, Mo., 1903-4; Teacher, H. S., Wabash, Ind., 1904-9. Married Will H. Adams, S 15, 1909, Champaign. Child, Magdalene L., b. Jl 19, 1913. *Address*, 3415 Broadway, Indianapolis.

1984. ALEXANDER JENNINGS STROM

Lawyer; LL. B.; b. Ja 2, 1882, Chicago; s. Hans Julius (b. Maas, Norway) and Gina (Husby) Strom (b. *do.*). Prepared in Northwestern Div. H. S., Chicago. *Address*, Belvidere, Ill.; *bus. add.*, 522 State St., *do.*

1985. LEONARD FREDERICK W. STUEBE

Architect; B. S. in Arch.; b. Ag 25, 1881; s. John (b. My 15, 1841, Prussia) and Caroline (Kraft) Stuebe (b. O 21, 1861, Md.). Prepared in Danville H. S. Delta Upsilon; Arch's. Club; *Technograph* Bd. Head Draftsman, Hewitt and Klein, Archs., Peoria, 1903; partnership with J. F. McCoy, Danville, 1904-10; with C. M. Lewis, Danville, 1910-12; City Supt., Bldgs., Danville. Mem., A. F. A. M.; K. of P.; B. P. O. E.; City Bldg. Commissioner. Married Elizabeth T. Cobine, S 15, 1903, St. Louis. Child, Carolyn Julia, b. Jl 3, 1906. *Address*, 1330 W. Williams St., Danville, Ill.; *bus. add.*, 318 Adams Bldg., *do.*†

1986. ADAH HELEN STUTSMAN (LUTHER)
(Wife of No. 1729)

A. B. in L. & A.; b. F 8, 1883, Chicago; d. Oscar McLean (b. 1858, Leavenworth, Kan.) and Kate Robinson (Martin) Stutsman (b. 1860, Louisiana, Mo.). Prepared in Quincy H. S. Y. W. C. A.; German Club; Eng. Club; Alethenai. Teacher, H. S., Quincy, 1903-5; *do.*, Jacksonville, 1905-7. Mem., Congr. Church. Married Otto Lawrence Luther ('02), Je 26, 1907, Seattle. Children: Philip Harrison, b. O 13, 1909; Roger William, b. Je 28, 1911; Virginia Frances, b. D 17, 1912. *Address*, 411 Wheeler St., Seattle.†

1987. JAMES WOLFE SUSSEX

Manager; B. S. in C. E.; b. Mr 22, 1878, Dunlap, Ill.; s. George (b. Eng.) and Katherine (Houston) Sussex (b. N. Y.). Prepared in Hedding Coll. M. Accts., Hedding Coll. Tau Beta Pi; Pres. C. E. Club. Draftsman, D. L. & W. R. R., 1903; Asst. Engr., A. Potter, 1904; Transitman, P. A. & W. R. R., 1905; Asst. Engr., *do.*, 1905; Asst. Engr., U.S. Reclamation Service, 1907; Arch. and Engr. in pvt. practice, 1907-17; Mgr., Cashmere Fruit Growers' Union, 1917—. Supt., Const., West Point, N. Y. Auth.: Pub. Thesis in *Engng. News*, 1903. Married Florence May Wohler, Ja 22, 1908, Cashmere, Wash. *Address*, Abingdon, Ill.

1988. ANNE DAVIES SWEZEY (ARMSTRONG)

B. L. S.; A. B. in L. & A., 1908; b. Je 28, 1880, Chicago; d. Tappin Reeve (b. Brooklyn, N. Y.) and Phebe Anne (Davies) Swezey (b. Utica, N. Y.). Prepared in Hinsdale H. S. Lib. Club; Basketball team. Cataloger, Ishpeming, Mich., 1903; Order Asst., Univ. of Ill. Lib., 1904-5; Binding Asst., 1905-8; Binding Libn., 1908-10; Libn., E. Chicago Pub. Lib., 1910-13; Libn., Salem, Ore., Pub. Lib., 1913-17. Published, Binding Records, *Pub. Libraries*, 14:15, 1909. Mem., Hinsdale Presby. Church, 1896—; Am. Lib. Assn.; P. E. O., 1916—. Married Robert Haydn Armstrong, F 12, 1917, Seattle. *Address*, Fontanet Court, 14th and Fairmount Sts., Washington, D. C.; *bus. add.*, 26 Cortlandt St., N. Y. City.

1989. ALBERT EDGAR TAFF

Lawyer; LL. B.; b. Jl 28, 1876; s. George and Susan (Downing) Taff. Prepared in Canton H. S. Asst. State's Atty., Fulton Co., Ill., 1904-8; City Atty., Canton, Ill., 1912-14. Chm., Legal Advisory Bd., Dist. 2, Fulton Co., Ill., 1917—; Govt. Appeal Agt., *do.*, 1917—. Pres., Fulton Co., Bar Assn., 1916-17; Mem., Ill. St. Bar Assn.; Fulton Co. Bar Assn. Married Neta M. Taff, 1905, Galesburg, Ill. Children: Clarice Murlen; Maurine Evelyn; Albert Wesley. *Address,* 638 N. Main St., Canton, Ill.

1990. EDNA CECELIA VANCE (SPRIGGS)

(Wife of No. 1973; Sister of No. 1286)

B. L. S.; b. O 31, 1879, Formosa, Ill.; d. John Albert (b. 1846, Md.) and Nancy Ellen (Barnsback) Vance (b. 1856, Ill.). Prepared in Edwardsville H. S. Lib. Soc. Taught, Louisville, Ill., 1903-4. Married John J. Spriggs ('03), Je 10, 1903, Champaign. Children: Deane Vance, b. Jl 19, 1904; Helen Margaret, b. Je 26, 1906; James Warren, b. Ap 10, 1908; Mildred Louise, b. Ap 24, 1910; Baby, b. S 5, 1911. *Address,* Lander, Wyo.†

1991. PAUL RAYMOND VAN DERVORT

Lawyer; LL. B.; b. S 17, 1875; s. James M. (b. S 2, 1837, New Antioch, O.) and Elvira Jane (Basehor) Van Dervort (b. Wilmington, O.). Prepared in Tiskilwa H. S. Philomathean. Married Cora B. Pierson, Ap 3, 1907. Children: Bernadine, b. S 6, 1910; Winifred, b. N 12, 1911. *Address,* Tiskilwa, Ill.†

1992. ALBERT GRAFTON VARNES

Civ. Engr.; B. S. in C. E.; b. Ap 20, 1881, Trivoli, Ill.; s. Ezra Dotz (b. Ag 9, 1834, Oakland, Pa.) and Jane Barbara Kepner (b. Ag 8, 1835, *do.*). Prepared in Farmington, Ill. Adelphic. With City Engr. at New Philadelphia, O., 1903; Engng. Dept., Chicago & N. W. R. R., 1903-5; Res. Engr., Southern Ind. R. R., 1905—. Married Carrie Berneta John, D 24, 1903, Cobden, Ill. *Address,* Augusta, Ark.‡

1993. LLOYD VERNON WALCOTT

(Husband of No. 2574)

Lawyer; A. B. in L. & A.; LL. B., 1906; b. O 23, 1882, Hillsboro, Ill.; s. Charles Wesley (b. O 5, 1847, Hillsboro, Ill.) and Ella Nora (Shields) Walcott (b. Mr 11, 1872, The Dales, Wis.). Prepared in Hillsboro H. S. Acacia. Asst., States Attys. office, 1908—. Mem., B. P. O. E.; E. St. Louis Bar Assn.; A. F. A. M.; Oriental Consistory. Married Susan Barr ('06), Jl 1, 1911, Homer Park, Homer, Ill *Address,* Belleville, Ill.†

1994. JACOB H. WALLACE

Mech. Designer; B. S. in M. E.; b. Mr 8, 1877, Altamont, Ill.; s. James K. (b. Ja 10, 1845, Greencastle, Ind.) and Maggie A. (Baker) Wallace (b. Ja 24, 1851, Dexter, Ill.). Prepared in Altamont H. S. and Univ. Acad. M. E. and E. E. Soc.; *Technograph* Bd.; Tau Beta Pi (H), 1908; Sigma Xi, 1907. Instr., Mo. St. Univ., 1903-4; Instr., Univ. of Colo., 1905-8; Asst. Prof. in charge G. E. D., Univ. of Colo., 1908-9; Mech. Engr. with J. P. Karns, Tunnelling Machines, 1909-13; *do.*, The Lunkenheimer Co., 1913-14; *do.*, The Colo. Portland Cement Co., 1916-17; *do.*, The West. Chem. Co., 1917—. Designed Anemometer Tester and Stroke Measure, 1904; exhibited at World's Fair, St. Louis, 1904. Auth.: Cylinder Port Velocities, *Jour. A. S. M. E.*, 1907; Angular Variation of a Shaft Governor, *Jour. of Engng.*, Univ. of Colo., 1908; Comparison of Boiler Trials, *Power*, Vol. 24, 1904; Setting the D-Slide Valve, *Jour. of Engng.*, Univ. of Colo., 1906; The Sweet Valve Diagram, *Power*, Vol. 25, 1905; Two-Motor Lever, *Am. Mach.*, 1905. Assoc. Mem., A. S. M. E., 1908; Mem., M. E. Church. Married Julia Means, Ag 4, 1904, Effingham, Ill. Child, Jeanne Winifred, b. Ag 15, 1912. *Address,* 764 S. Grant St., Denver.

1995. ROBERT RUSSELL WARD

(Brother of No. 4480)

Lawyer and Banker; LL. B.; b. Ag 9, 1879, Benton, Ill.; s. William R. (b. Ag 12, 1848, Franklin Co., Ill.) and Imogene (Snyder) Ward (b. O 4, 1857, *do.*). Prepared in Benton H. S. Phi Delta Theta; Phi Delta Phi; Theta Nu Epsilon; Alpha Delta Sigma; Shield and Trident; Pres. Soph. Class; Mgr., Football; Mgr., Interscholastic. V. P., Benton St. Park; Banking, Farming, Atty. at law; Treas., Franklin Co., Min. Co.; Pres., Ill. Bankers Assn.; Trustee, Univ. of Ill. Mem., A. F. A. M.; K. T.; Shrine; K. P. Married Terzie Isabel Kirkpatrick, S 3, 1905, Benton, Ill. Children: William R., b. Ag 20, 1906; Russell Dee, b. O 7, 1907; Leroy Goddard, b. S 7, 1910; Martha Imogen, b. Ap 3, 1913. *Address,* Benton, Ill.

1996. RUTH AIMEE WARDALL

(Sister of No. 3589)

Professor; A. B. in L. & A.; A. M., 1907; b. Jl 28, 1877, Tolono, Ill.; d. Xenophon Leonidas (b. Je 4, 1844, Cincinnati) and Emma (Sawyer) Wardall (b. Je 17, 1850, Joliet, Ill.). Prepared in Tuscola H. S. Head of Dept., Dom. Sc., S. Dak. Agr. Coll., 1903-6; Fellow, Dom. Sc., Univ. of Ill., 1906-7; Head of Dom. Sc. Dept., O. St. Univ., 1907-13; Head of H. E. Dept., St. Univ. of Ia., 1913—. Stud. at Yale, 1916-17. *Address,* Tuscola, Ill.; *bus. add.*, St. Univ. of Ia., Iowa City.

1997. PEARL WEBBER

(Sister of No. 3595)

A. B. in L. & A.; b. Ja 27, 1882, Urbana; d. William B. (b. O 31, 1836, *do.*) and Sallie D. (Barnett) Webber (b. Je 8, 1844, Shelbyville, Ky.). Prepared in Univ. Acad. Alethenai; Y. W. C. A.; Watcheka; Der Deutsche Verein; Achoth. Taught, Georgetown, 1903-4; Hoopeston, 1904-5; Champaign, 1905-6; Grad. in special courses, Univ. of Ill., 1911. Mem., Baptist Church. *Address,* 709 W. Green St., Urbana.†

1998. MIRIAM URSULA WELLES (REEVES)

(Wife of No. 1756)

A. B. in Sc.; A. M., 1904; b. Jl 22, 1880, Dover, Ill.; d. Henry G. (b. Ag 21, 1848, Dover, Ill.) and Mary A. (Arnold) Welles (b. O 11, 1848, Amboy, Ill.). Prepared in Northfield (Mass.) Sem. Sigma Xi. Married George I. Reeves ('02), Ap 14, 1906, Malden, Ill. *Address,* 322 H St., Salt Lake City.

1999. FRED MASON WELLS

Ranching and Real Est.; B. S. in Agr.; b. N 23, 1879, Moline, Ill.; s. William (b. Coal Center, Pa.) and Emma Cordelia (Rhodes) Wells (b. Savannah, Ill.). Prepared in Moline H. S. Attending night Law Sch., Univ. of So. Calif. Married Grace Helen Kenney, Los Angeles, O 24, 1912. *Address,* 705 Union Oil Bldg., Los Angeles.†

2000. AMANDA WESTHOLD

Teacher; A. B. in L. & A.; b. Ap 14, 1881, Quincy, Ill.; d. Frank A. (b. N 15, 1837, Ger.) and Wilhelmina (Westerman) Westhold (b. Je 7, 1842, *do.*). Prepared in Quincy H. S.

Basketball team; Y. W. C. A.; German and Math. Clubs. Taught, H. S., Urbana, 1903-4; Quincy, 1904-8; Lincoln H. S., Seattle, 1908-9; Queen Anne H. S., 1909-12; Leland Stanford Jr., Univ., 1912-13; Lincoln H. S., Seattle, 1913-18. *Address,* 424 S. 16th St., Quincy, Ill.; *bus. add.,* c/o Lincoln H. S., Seattle.

2001. HAMMOND WILLIAM WHITSITT
(Husband of No. 2158)

Architect; B. S. in Arch.; b. F 10, 1879, Preemption, Ill.; s. Benjamin (b. Ag 14, 1838, Ireland) and Elizabeth Adelaide (Betty) Whitsitt (b. F 1, 1842, *do.*). Prepared in Reynolds H. S.; Augustana Coll., Rock Island, Ill. Phi Gamma Delta; Tau Beta Pi; Bus. Mgr., *Technograph,* 1903; Capt., Univ. Regt. Instr., Eng., Univ. of Ill., 1903-5; Associated with C. F. Drury ('02), firm of Whitsitt & Drury, Archs., Moline, Ill., 1905-8; Independent practice, 1908-16; with firm of Whitsitt & Schulzke, 1916—. 1st Lt. and Capt., Co. F, 6th Ill. Inf., 1916-17; Capt., O. Reserve Corps, Rock Island Arsenal, 1917; Mustered out, 1919. Mem., A. I. A.; Congr. Church. Married Rena Avis Lucas ('04), Ag 15, 1907, Vevey, Switzerland. *Address,* 805 20th Ave., East Moline, Ill.

2002. *VONIE AMES WILEY (DOUGLASS)

B. L. S.; b. S 12, 1869, Charleston, Ill.; d. Eli (b. 1823, Ky.) and Martha Sanborn (Whittemore) Wiley (b. 1829, Salisbury, N. H.). Prepared in Charleston H. S.; Mary A. Burnham Sch., Northampton, Mass.; Smith Coll. Information Clerk, Seattle Pub. Sch. Lib., 1903-4. Married Donald Pierson Douglass, Je 8, 1904, Butler, Ky. Died S 24, 1908, Colfax, Ill.

2003. WALTER WINSLOW WILLIAMS

Lawyer; LL. B.; b. Ja 18, 1873, Herrin, Ill.; s. John G. (b. 1840, New Harmony, Ind.) and Louisa Martin (Harrison) Williams (b. O 23, 1835, Marion, Ill.). Prepared in So. Ill. Norm. Sch. Alpha Tau Omega; Phi Delta Phi; Pol. Sc. Club; Assoc. Ed., *Illio.* In law partnership with Judge Hart; V. P., First Nat. Bank, West Frankfort, Ill.; Pres., Hart-Williams Coal Co.; V. P., Benton Lumber Co., Pres., Egyptian So. R. R. Mem., H. of R.; Ill. Legislature, 1904-6; St. Democratic Bd. Electors, 1916; Christian Church; A. F. A. M. Married Mary Virginia Moore, Je 27, 1906, Benton, Ill. (died Ap 18, 1909); Grace Elizabeth Moore, O 30, 1914. Children: Margaret Endora, b. My 16, 1907; Mary Louisa, b. Ap 8, 1909. *Address,* Benton, Ill.

2004. GEORGE SHIRLEY WILSON

Teacher; A. B.; b. N 19, 1875, Magnolia, Ill.; s. Morris A. (b. 1837, O.) and Lydia E. (John) Wilson (b. 1841, Pa.). Prepared in Ill. St. Norm. Univ. Prin., H. S., Bement, 1903-5; Teacher, Phys., H. S., Seattle, 1905-10; Head Dept. Phys. and Chem., Broadway H. S., Seattle, 1910—. Married Edith Galehouse, Je 26, 1913, Charleston, Wash. Children: James Morris, b. S 23, 1914; Margaret Shirley, b. Ja 6, 1916. *Address,* 4207 11th Ave., North Seattle.

2005. JOSEPH WADE WILSON
(Husband of No. 1869)

Architect; B. S. in Arch.; M. Arch., 1904; b. F 9, 1878, Morristown, Ill.; s. William Christian (b. F 11, 1839, Kristiania, Norway) and Ellen E. (Showalter) Wilson (b. Jl 2, 1845, Edwardsville, Ill.). Prepared in Moline H. S. Phi Gamma Delta; Tau Beta Pi; Arch. Club; Army and Navy Club; Football; Fellowship. Draftsman, Nimmons and Fellows, Archs., Chicago; Seaman, U. S. N., U. S. S. Newport, 1898; in West. office, Howells and Stokes, Archs., 1906—. Mem., Chicago Arch. Club, Sec., 1906; Seattle Arch. Club; Wash. St. Chap., A. I. A. Married Marjorie Douglas Forbes ('03), Jl 2, 1910, Mt. Ranier Nat. Park. Children: Eleanor Jane, b. S 24, 1911; Forbes, b. Mr 30, 1915; John Robert, b. S 15, 1916. *Address,* Fauntleroy Park, Box 176, Seattle.

2006. RALPH CULLOM WOODMANSEE

Telephone Traffic Chief; B. L. S.; b. Jl 5, 1878, Roseville, Ill.; s. J. L. and Selena (Gordon) Woodmansee. Prepared in Norm. H. S. Asst. at Loan Desk, Univ. of Ill. Lib., 1904-5; Shelf Dept., Univ. of Calif., 1906-8; Head of Shelf Dept., *do.,* 1909-11; Pac. Telephone and Telegraph Co., 1911-15; San Francisco, 1915-16; Chicago, 1916-17; Sacramento, 1917—; Dist. Traffic Chief, The Pacific Tel. & Tel. Co., in charge Northern Calif. A. A. S. R.; 32nd degree A. and A. Married Hazel Anna Cooper, Je 27, 1918, Sacramento, Calif. *Address,* 729 Q St., Sacramento, Calif.; *bus. add.,* 983 S. Sycamore St., Chico, Calif.

2007. METTA EDNA WOODWORTH (BURKHART)
(Sister of Nos. 456, 718, 1188)

Farmer; A. B. in L. & A.; b. Je 9, 1880, Champaign; d. Stephen Elias (b. N 27, 1814, Tyre, N. Y.) and Mary Celina (Carpenter) Woodworth (b. Ap 5, 1842, Erie Co., N. Y.). Prepared in Champaign H. S. Watcheka. Lecturer, H. Sc. Farmers' Inst., Univ. of Calif., 1903-4; Asst. Postmaster, Lowell, Neb., 1911-16; Farming, 1918—. Married Henry Burkhart, D 11, 1907, Potomac, Ill. Children: infant, b. Ja 24, 1910 (died *do.*); Woodworth, b. Ag 31, 1911; Donald Selim, b. Mr 26, 1913. *Address,* Potomac, Ill.

2008. LYNNE GRISWOLD WORTH

Librarian; B. L. S.; b. Mr 13, 1879; d. Charles B. and Augusta (Griswold) Worth. Prepared in Benton Harbor (Mich.) and Marinette (Wis.) H. S.; Univ. of Mich., 1898-1901. Libn., Medford, Wis., Pub. Lib., 1904-7; Battle Creek, Mich., 1909-11; Cataloger, Law Lib., Univ. of Minn., 1912. *Address,* 581 Pipeston St., Benton Harbor, Mich.; *bus. add.,* 306 10th Ave., S. E., Minneapolis.

2009. *NORMAN ARTHUR ZANGERLE

B. S. in Chem.; b. Ja 18, 1883, Chicago; s. Joseph (b. in the Tyrol) and Angie (Staley) Zangerle. Prepared in St. Mary's Inst., Dayton, O. Kappa Sigma; Baseball. With Joseph Zangerle in the manufacture of parlor frames. Deceased.

2010. *LESTER WILLIAM ZARTMAN
(Husband of No. 1462)

Professor; A. B. in L. & A.; b. D 9, 1878, Kankakee, Ill.; s. William Elias (b. Ap 18, 1841, Hamilton, O.) and Almira (Gates) Zartman (b. F 12, 1844, Mt. Carmel, Ind.). Prepared in Grand Prairie Sem., Onarga, Ill. Philomathean; Philo-Adelphic debate, 1903; Mgr., Star Lecture Course, 1902; Pol. Sc. Club. Fellowship in Economics, 1903-04; Grad. Stud., Yale, 1904-06; Instr., Ins., Yale, 1906; Asst. Prof., Ins. and Econ., Yale, 1906-09. Married Laura Louise Black ('01), S 22, 1904, Champaign. Child, Walter Hammond, b. N 16, 1905. Died O 19, 1909, Savoy Center, Mass.

CLASS OF 1904 (277 LIVING, 16 DEAD)

2011. RALPH ELLIOTT ABELL

Architect; B. S. in Arch.; b. Ja 21, 1880, Elgin, Ill.; s. William Wright (b. N 17, 1853, Cummington, Mass.) and Rachel (Calame) Abell (b. D 18, 1855, Morat, Swisse). Prepared in Elgin H. S. M. S., Cornell, 1905. Tau Beta Pi; Gargoyle, Cornell. Fellowship in Arch., Cornell 1904-05; Arch., 1905—. Mem., Illini Club, Chicago; Ill. Soc. of Arch., *do.*; Arch. League of Am. Married Ida Giffert, O 4, 1913, Chicago. Children: Arlette Giffert, b. Je 25, 1915; Audrey Mae b. Ap 13, 1917. *Address,* 527 Laurel St., Elgin, Ill.

2012. BLANCHE ALDRICH (JARRETT)

A. B. in L. & A.; b. N 20, 1877, Hudson, Ill.; d. John Wiley (b. D 10, 1838, Uxbridge, Mass.) and Flora S. (Cox) Aldrich (b. Je 5, 1850, Waterford, Me.). Prepared in H. S. Dept., Ill. St. Norm. Sch. Married Dr. Oro Johnson Jarrett, Ag 12, 1908. Children: Ora Virginia, b. Je 19, 1909; Joan, b. Ja 28, 1918. *Address,* 502 Front St., Bloomington, Ill.

2013. ARTHUR WILLIAM ALLEN

(Husband of No. 2524)

Contracting Engr.; B. S. in Arch.; b. Ap 16, 1881, Melbourne, Quebec, Can.; s. William Marshall (b. 1854, Melbourne) and Elizabeth (McMorine) Allen. Prepared in Peoria H. S. and Univ. Acad. Delta Tau Delta. Contracting with W. M. Allen, Son & Co. Married Angeline Stedman ('05), D 19, 1906, Champaign. Children: Barbara Belle, b. D 19, 1910; Angeline, b. F 6, 1915; Arthur William, Jr., b. D 28, 1916. *Address,* 752 Moss Ave., Peoria; *bus. add.,* 929 Jefferson Bldg., *do.*

2014. JOHN EDWARD ANDERSON

Ins. Agt.; B. L. S., 1903; A. B. in L. & A.; b. D 6, 1879, Paxton, Ill.; s. John and Mathilda Sophia (Nelson) Anderson. Prepared in Rice Coll. Inst., Paxton, Ill. Pi Theta; Pol. Econ. Club; Ger. Club; Pres., Scandinavian Club; Special Honors in Hist. Asst. Dist. Agt., Northwestern Mutual Life Ins. Co., Milwaukee. *Address,* Paxton, Ill.†

2015. CARL ELMER ARMELING

(Brother of No. 2561)

Rancher; A. B. in L. & A.; A. M., 1908; b. Jl 11, 1883, Mason City, Ill.; s. John Henry (b. Mr 2, 1841, Badbergen, Ger.) and Caroline Matilda (Pugh) Armeling (b. Mr 18, 1841, Wilkesbarre, Pa.). Prepared in Mason City H. S. Glee Club; Opera Club; Adelphic. Teacher, Latin, Logan Co. H. S., 1906; Supt., Schs., Brighton, Colo., 1907; Farmer, Ill., 1909; Rancher, Wyo., 1909—. Married Katherine Youngclaus, Jl 11, 1909, Denver. Children: Lyra Bernice, b. S 16, 1912; Ruth Elizabeth, b. Mr 13, 1916. *Address,* Box 396, Basin, Wyo.

2016. ADOLPHUS EDWARD ASKINS

Civ. Engr.; B. S. in C. E.; b. Je 4, 1878, Lakewood, Ill.; s. Freeman (b. Ap 27, 1840, Shelby Co., Ill.) and Elizabeth Anne (Hart) Askins (b. My 26, 1843, *do.*). Prepared in Austin Coll., Effingham, Ill. Draftsman, Purdy & Henderson, N. Y., 1904; Asst. Engr., Ill. Central, Cherokee, Ia., 1906-9; Farmer, 1909-15; Co. Engr., Kiowa Co., Kan., 1915—. Married Charlottie Violet Williams, N 25, 1908, Lakewood, Ill. *Address,* Haviland, Kan.

2017. DAVID ARTHUR BAER

Elec. Engr.; B. S. in E. E.; b. F 24, 1880, Westfield, Ill.; s. Michael Rhine (b. S 26, 1849, Spring Run, Pa.) and Henrietta (Parcel) Baer (b. Mr 3, 1853, Westfield, Ill.). Prepared in Alexis H. S.; Knox Coll., 1898-99. Charter Mem., E. E. Soc.; Capt., Univ. Regt.; Y. M. C. A. Underground elec. const., Chicago Edison Co., 1904-6; Asst. Engr., Underground Const. Dayton Lighting Co., 1906-07; Electrolysis Engr., Commonwealth Edison Co., 1907; Asst. Supt., Cable Const., *do.* Mem., Illini Club of Chicago; Nat. Elec. Light Assn. Married Charlotte Marie Donders, Je 8, 1907, Chicago. Children: Charlotte Theodora, b. Mr 9, 1908; Juno Arthura, b. Je 12, 1909; David Donders, b. My 11, 1911. *Address,* 2234 Greenleaf Ave., Chicago; *bus. add.,* 72 W. Adams St., *do.*†

2018. WALTER THOMAS BAILEY

Architect; B. S. in Arch.; A. M., 1910; b. Ja 11, 1882, Kewanee, Ill.; s. Emanuel and Lucy (Reynolds) Bailey (b. Jackson, Mo.). Prepared in Kewanee H. S. Arch. Club. Draftsman for Henry Eckland, Arch., Kewanee, Ill., 1905; *do.,* Spencer & Temple, Archs., Champaign, 1905; Head of Arch. Dept., Tuskegee Inst., 1905-14; Arch., Memphis, 1914—. Mem., Seminar Club; 20th Century Club; Ala. St. Teachers' Assn.; Branch Archs. Office. Married Josephine L. McCurdy, O 31, 1903, Champaign. Children: Edyth Hazel, b. Mr 8, 1905; Alberta Josephine, b. Ag 16, 1913. *Address,* Fraternal Bank Bldg., Memphis.

2019. WILLIAM SALISBURY BALLARD

Plant Pathologist; A. B. in Sc.; b. My 29, 1881, Platteville, Wis.; s. James Harvey (b. My 27, 1849, Batavia, Ill.) and Elizabeth M. (Carpenter) Ballard. Prepared in W. Batavia H. S. Special and Final Honors; Sigma Xi; Nat. Hist. Soc. Asst., Zool. Univ., of Ill., 1903-4; Asst., Bot., Univ. of Ill., 1904-6; Fruit Disease Investigations, U. S. Dept. of Agr., 1906—. *Address,* c/o Bureau of Plant Industry, Washington, D. C.

2020. *RALPH ADAMS BALLINGER

B. S. in M. E.; b. Ja 8, 1881, Gallatin, Mo.; s. Adams (b. F 16, 1853, Handsburg, Ky.) and Helen Josephine (McCormick) Ballinger (b. My 6, 1856, Simmens, Mo.). Prepared in Keokuk (Ia.) H. S. Sigma Alpha Epsilon. Died F 3, 1905, El Paso, Tex.

2021. PERRY BARKER

Consulting Engr.; A. B. in Chem.; M. S., 1907; b. Mr 28, 1882, Rochelle, Ill.; s. Frank (b. D 31, 1840, Oberlin, O.) and Josephine (Waite) Barker (b. My 4, 1850, Byron, Ill.). Prepared in Rochelle H. S. Delta Tau Delta; Phi Lambda Upsilon. Chem. Engr., F. W. Mattiessen, 1905; Chem., Peabody Coal Co., 1906; Asst. Engr., Technologic Branch, U. S. Geol. Sur., 1906-9; Fuel Engr., Arthur D. Little, Inc., 1909-15; Consulting Fuel Engr., 1915—. Auth.: Tests of Coal for Illuminating Gas Manufacture, Bul. No. 6, U. S. *Bur. of Mines;* tech. publications of Engng. Dept., Arthur D. Little, Inc.; The Determination of Phosphates in Natural Waters, *Jour. A. C. S.,* 1904; The Comparative Cost of Coal and Oil as Boiler Fuels, *Power,* My 30, 1916; The Occluded Gases in Coal, Bul. 32, *Engng. Exp. Sta.* Mem., A. C. S.; Soc. of Chem. Industry; Am. Soc. of Testing Materials; A. S. M. E.; Am. Gas Inst. Married Harriette Haynes Pierce, Je 10, 1914, Boston. *Address,* 496 Commonwealth Ave., Boston; *bus. add.,* 68 Devonshire St., *do.*

2022. HAROLD HENDRYX BARTER

(Brother of No. 2896)

Gen. Supt.; B. S. in M. E.; b. Je 3, 1881, Dowagiac, Mich.; s. Clarence T. (b. 1854, Concord, N. H.) and Lillie A. (Hendryx) Barter (b. 1858, Mich.). Prepared in Englewood H. S.; Armour Inst. of Tech. Delta Tau Delta; Theta Nu Epsilon; Tau Beta Pi; Football Team;

Pres., Soph. Class. Asst. to Supt., Racine Sattley Co., Springfield, 1906; Engng. and const. on Hydro Elec. Plants, Wash. and Wyo., 1906-13; Elec. Engr., San Diego Exposition, 1913-16; Chief Engr., Universal Film Co., Los Angeles, 1916-17; *do.*, Triangle Film, 1917; Gen. Supt. of Utilities, Hog Island Shipyard, A. I. S. C., 1917—. Mem., A. I. C. E.; Assoc. Mem., A. S. C. E. Married Isabelle K. Fawcett, F 7, 1910, Seattle. Children: Marjorie Isabelle, b. Ap 16, 1911; John Rowen, b. O 6, 1912. *Address*, 86 S. Lansdowne Ave., Lansdowne, Pa.

2023. RALPH STANLEY BAUER

Professor; A. B. in L. & A.; b. S 25, 1883, Stonington, Ill.; s. Josiah Thomas (b. N 13, 1851, Nazareth, Pa.) and Katie (Smith) Bauer (b. Ag 8, 1863, Stonington, Ill.). Prepared in Univ. Acad. A. M., James Milliken Univ., 1906; J. D., Univ. of Chicago, 1909. Sigma Pi; Philomathean. Asst. Prin., H. S., Blue Mound, Ill., 1904-05; Prin., *do.*, 1905-06; Lawyer, 1909-10; Prin., H. S., Vienna, Ill., 1911; Prof., Ancient Langs. and Hist., Coll. of Mont., 1911-13; Prof. of Hist., Univ. of Okla., summer 1913; Asst. Prof. of Law, John B. Stetson Univ., 1913-14; Prof. of Law, *do.*, 1914-17; *do.*, Emory Univ., 1917-18; Y. M. C. A. 95, Camp Wadsworth, S. C. Auth.: Exemplary Damages—A Heretical and Ill-defined Doctrine, pp. 262-4, *Central Law Jour.*, 1916; A Rational Rule of Proximate Causation in Torts, pp. 148-53, *do.*; Are Small Compensatory Damages Merely Nominal? pp. 37-44, *Am. Law Review*, 1917; Excessive Exemplary Damages—The Relation of Exemplary to Compensatory Damages, pp. 11-22, *do.*, 1918; Confusion of the Terms Proximate and Direct, pp. 226-9, *Central Law Jour.*, 1918. Assoc. Mem., Fulton Co. Legal Advisory Bd., Atlanta, Ga., 1918; Mem., Univ. Club, Decatur, Ill.; Congr. Church, 1901-14; Presby. Church, 1914—; A. F. A. M., 1906—; R. A. M., 1913—. Married Edna Francette Stetson, Ag 12, 1914, Deer Lodge, Mont. Child, Janet Brooks, b. Ja 20, 1916 (died Ja 23, 1916). *Address*, 320 Maple St., Spartanburg, S. C.

2024. JAMES RUSSELL BENSON
(Brother of No. 590)

Sch. Prin.; A. B. in L. & A.; b. Ag 31, 1875, Colfax, Ill.; s. Cyrus Hinshaw (b. S 16, 1835, Carlock, Ill.) and Mary Elizabeth (Denman) Benson (b. Jl 22, 1845, *do.*). Prepared in Ill. Wesleyan Univ.; Teachers Coll., Columbia Univ., summer terms, 1912, 1915, 1917. Der Deutsche Verein. Supt., Pub. Sch., West. Springs, Ill., 1904-06; Prin., Pestalozzi Sch., St. Louis, 1906-09; *do.*, Meramec, Ill., 1909-11; *do.*, Pope, Ill., 1911-12; *do.*, Eliot. Ill., 1912—. Ed., Eliot Sch. Newspaper. Married Bessie May Herod, Ag 8, 1904, Bloomington, Ill. Children: Edward George, b. Je 19, 1905; Mary Elizabeth, b. D 3, 1909; James Ralph, b. N 14, 1911; Eleanor, b. Je 28, 1913; Paul Roy, b. Ja 14, 1918. *Address*, 6131 Magnolia Ave., St. Louis; *bus. add.*, 4250 Grove St., *do.*

2025. MARY MATILDA BEVANS

Ranch Mgr; A. B. in Sc.; B. L. S.; b. D 16, 1860, Platteville, Wis.; d. James Haney (b. 1830, Green Bay, Wis.) and Hannah (Cramer) Bevans (b. 1839, Newark, N. Y.). Prepared in St. Norm. Sch., Platteville, Wis. Univ. of Calif., 1901-2. Libn., Wis., 1904-7; *do.*, Los Angeles, 1907-10; Mgr., Ranch, 1910—. Mem., North Berkeley Congr. Church; Calif. Branch of Coll. Alumnae; Univ. of Ill. Assn., Los Angeles. *Address*, R. A, Box 463, Oxnard, Calif.

2026. ROY JABEZ BLACKBURN

B. S. in C. E.; b. F 2, 1883, Hillsboro, Ill.; s. J. F. Blackburn. *Address*, Bloomington, Ill.†

2027. JOHN DOUGLAS BLOCHER

Accountant; A. B. in L. & A.; b. Je 19, 1884, Amboy, Ill.; s. John George (b. O 8, 1844, Herrick, Pa.) and Lucy M. (Rose) Blocher (b. F 22, 1846, Locke, Ind.). Prepared in Amboy H. S. Winner Artillery Competitive Drill; Football. Supt., La Porte, Tex., Pub. Schs., 1904-6; Freight Acct. Dept., Sunset Central Lines, 1906—. Married Katherine D. Duvernoy, Je 25, 1907, Houston, Tex. Children: George Duvernoy, b. Ag 16, 1908; Dorothy Alice, b. Ag 24, 1910. *Address*, Houston, Tex.

2028. FRANK SMITH BOGARDUS

Professor; A. B. in L. & A.; b. Ag 30, 1874, Springfield, Ill.; s Stephen and Mary J (Smith) Bogardus. Prepared in Springfield H. S.; Ill. St. Norm. Univ. Teacher, Ill. St. Norm. Univ., 1899-1903; Prof. of European Hist., Ind. St. Norm. Sch., 1903—. Married Luella Forden, Je 30, 1898, Springfield, Ill. Children: Franklin Forden, b. My 27, 1902; George Stephen, b. O 4, 1906; Frederick James, b. Ag 26, 1911. *Address*, Terre Haute, Ind.†

2029. BERTHA JULIA BOND (PUTNEY)
(Sister of Nos. 2586, 5043)

Librarian; A. B. in Sc.; B. L. S., 1905; b. N 11, 1880, Charleston, Ill.; d. Charles Giles (b. S 18, 1851, Lancaster, O.) and Malinda Elizabeth (McNutt) Bond (b. S 13, 1854, Paris, Ill.). Prepared in Charleston H. S. Asst. in Charge of Loan Desk, Univ. of Ill. Lib., 1906-7; Asst., Univ. of Mo. Lib., 1907-11; *do.*, Kingston, R. I., 1911-13; Libn., St., Coll., Pa., 1913—. Mem., Y. W. C. A., 1904-11; Assn. Collegiate Alumnae; Sec., Cent. Mo. Branch, A. C. A., 1908-11. Married Fred Silver Putney, S 2, 1911, Urbana (died O 5, 1918). Child, Ellen Ayers, b. Jl 6, 1917. *Address*, 322 High St., Passaic, N. J.

2030. HELEN ETHEL BOOKER
(Sister of No. 1201)

Asst. H. S. Prin.; A. B. in L. & A.; b. My 18, 1878, Fairmount, Ill.; d. George Arthur (b. S 14, 1846, Fairmount, Ill.) and Caroline Sabrina (Bell) Booker (b. Jl 27, 1846, Moore's Hill, Ind.). Prepared in Champaign H. S. Prin., H. S., Newman, Ill.; Asst. Prin., Chrisman Tp. H. S., 1918—. Mem., Baptist Church. *Address*, Chrisman, Ill.

2031. MARY JOSEPHINE BOOTH

Librarian; B. L. S.; b. Beloit, Wis.; d. John Robertson (b. 1827, Montgomery Co., N. Y.) and Minerva (Leonard) Booth (b. 1841, Roscoe, Ill.). Prepared in Beloit H. S. A. B., Beloit Coll., 1900. Libn., East. Ill. St. Norm. Sch., 1916. Red Cross Canteen service, France 1916—. Mem., Am. Lib. Assn.; Pres. Ill. Lib. Assn., 1916. *Address*, Eastern Ill. State Normal School, Charleston, Ill.

2032. ALDA HALDERMANN BORN (JOHNSTON)
(Sister of No. 2911, 8147)

A. B. in L. & A.; b. N 1, 1883, Lancaster, O.; d. George (b. 1853, Lancaster, O.) and Fides Amelia (Haldermann) Born (b. 1854, Lancaster, O.). Prepared in Decatur H. S. Teacher, Rock Falls, Ill., 1905. Married Robert Ewer Johnston, O 4, 1905, Rock Falls, Ill. Children: Virginia Katherine, b. Jl 15, 1906; Isabel Frisbie, b. Ja 1908; Robert Born, b. Je 9, 1910. *Address*, Rock Falls, Ill.

2033. *WALTER CHARLES EMIL BRAUN

Chemist; A. B. in Sc.; b. Ag 16, 1881, Elbing, Prussia; s. Charles Emil (b. Je 20, 1845, Gross Muensterberg, Prussia) and Mathilda Christiana (Dann) Braun (b. S 18, 1843, Gross Brunau, *do.*). Prepared in Medill H. S., Chicago. Sigma Xi; Phi Lambda Upsilon. Analytical Chem., Armour & Co., Chicago, 1904. Died Jl 7, 1905, Chicago.

2034. CHARLES GUY BRIGGLE

Lawyer; LL. B.; b. Ja 27, 1883, Rushville, Ill.; s. R. T. (b. Mt. Sterling, Ill.) and Mary E. (Thompson) Briggle (b. Rushville). Prepared in Rushville H. S. Phi Kappa Sigma; Phi Delta Phi. Began practice of law at Morris, Ill.; Lawyer, Springfield, Ill., for past ten yrs. Master of Chancery, Sangamon Co. Married Mary Ethel Stites, D 15, 1908, St. Louis. Children: Charles G. Jr., b. Je 12, 1911; Jean, b. Ag 21, 1913. *Address,* 1437 Lowell Ave., Springfield, Ill.; *bus. add.,* Court House, *do.*

2035. OLIN LORRAINE BROWDER

Lawyer; A. B. in L. & A.; LL. B., 1906; b. S 4, 1879, McLeansboro, Ill.; s. William A. (b. S 8, 1842, Nashville, Ill.) and Harriet A. (Henry) Browder (b. My 21, 1849, *do.*). Prepared in Mt. Vernon H. S. Pi Theta; Adelphic; Van Twiller Court; Pol. Sc. Club; Band; Orchestra; Univ. Rep. in Cent. Orat. League, Orat. Contest, Delaware, O.; Hatchet Orator. Lawyer, Urbana; Corp. Counsel for city of Urbana, 1907-9, 1912; Alderman, 1910-11; Mayor of Urbana, 1913-17. Trustee, First M. E. Church, Urbana; K. of P.; Ill. St. Bar Assn.; Assn. of Commerce, Urbana; Pres., Executive Com., Champaign Co., St. Council of Defense. Married Nellie S. Taylor, Je 29, 1905, Urbana. Children: Sheldon L., b. S 3, 1908 (died My 31, 1912); Olin Lorraine Jr., b. D 19, 1913; William Bayard, b. S 6, 1916. *Address,* 105 S. Busey Ave., Urbana; *bus. add.,* 111 W. Main St., *do.*

2036. SEYMOUR DEWEY BROWN

With Am. Internat. Corp.; B. S. in C. E.; b. Ap 3, 1882, North Egremont, Mass.; s. Charles Frank (b. Ja 19, 1853, Genoa, Wis.) and Carrie Grace (Dewey) Brown (b. Ap 9, 1853, North Egremont, Mass.). Prepared in Sedgwick Inst. (Mass.) and Vt. Acad. Phi Gamma Delta; Tau Beta Pi; Ill. Club; Bus. Mgr., *Illio.* Draftsman, D. L. & W. R. R., Hoboken, N. J., 1904-6; Asst. to E. L. Corthell 1906-8; Sec. and Office Mgr., Brazil Ry. Co., Port of Para and subsidiary Cos., 1908-17; Asst. to Gen. Representative for France of Am. Internat. Corp. 1917—; Dir., Am. Univ. Union, France, 1918—. Assoc. mem., A. S. C. E.; Mem., Am. Club of Paris; Imperial Club, Paris; Standard Ath. Club, Paris; Golf de l' Ermitage, Paris. Married Ethel Whiting, Je 2, 1908. Child, Margaret, b. F 20, 1912. *Address,* 2 rue des Italiens, Paris, France.

2037. CAMILLA MARGARET BRUNNER

A. B. in L. & A.; b. Mr 14, 1880, Peru, Ill.; d. Herman (b. Mr 5, 1838, Herzenheim, Hessen, Ger.) and Rosa (Reinhart) Brunner (b. Je 7, 1848, Harbach, Bavaria, *do.*). Prepared in Peru H. S. and LaSalle Tp. H. S.; Univ. of Minn., 1900-01; Univ. of Berlin, 1907-8. Watcheka; Ger. Club. *Address,* 1406 Bluff St., Peru, Ill.

2038. JOHN LEE BUCHANAN

Elec. Engr.; B. S. in E. E.; E. E., 1909, b. Ja 29, 1884, Lacon, Ill.; s. Elbridge Lee (b. O.) and Cornelia Elizabeth (Townsend) Buchanan (b. Henry, Ill.). Prepared in Lacon H. S. Sigma Xi. Testing Dept., Gen. Elec. Co., 1904-6; Transformer Engr., *do.,* 1906-08; Transformer Specialist, *do.,* 1908. Asst. Mgr. Supply Dept., 1908-17; Co. F., 2d Reg. Nat. Guard, N. Y.; Maj., 512th Engrs., A. E. F., France, 1918—. Mem., A. F. A. M., Shriner, 32 degree. *Address,* c/o Gen. Elec. Co., Chicago.

2039. GERTRUDE AMELIA BUCK

Prof. and Librarian; B. L. S.; b. Mr 8, 1868, Wheaton, Ill.; d. E. J. and Sarah (Trask) Buck. Revisor, St. Lib. Sch., 1901; Dir., Summer Lib. Sch., Kan. St. Norm. Sch.; Head of Dept. of Lib. Sc., 1905—. Mem., Congr. Church. *Address,* c/o St. Norm. Sch., Emporia, Kan.

2040. CARY CLIVE BURFORD

Investments and Ins. Bus.; A. B. in L. & A.; A. M., 1905; b. Mr 28, 1882, Farmer City, Ill.; s. William T. (b. Jl 27, 1844, Harrison Co., Ind.) and Mary E. (McWilliams) Burford (b. Ja 28, 1853, Belmont, Co., O.). Prepared in Hoopeston H. S. Instr., Ellsworth Coll., Iowa Falls, Ia., 1905-7; City Ed., Charleston *Plaindealer & Telegraph;* Ed., *Decatur Review,* 1908; With Busey's Bank, Urbana, 1908-11; Asst. Cashier and Mgr. of Savings Dept., 1911-13; Chief Clerk, Kankakee and Urbana Traction Co., Urbana, 1913-17; Correspondent, Chicago Banker, 1917-18; Investments and Ins. Bus., Champaign, 1918—. Auth.: Bankers of Ill. aid the Farmer, *Ill. Agr.,* pp. 42-44, N 1911; Banking Taught at Univ. of Ill., *Chicago Banker,* pp. 6-7 Vol. XXVIII, F 26, 1910; articles on Ill. Bankers' Assn., *Bankers' Mag.,* pp. 664-5, Vol. LXXXIII, N 1911; wrote histtorical sketch of Busey's Bank for *Chicago Banker,* Jl 1910; also articles giving publicity to the work of the Ill. Bankers' Assn.; correspondent for a number of bus. mags. and newspapers. Treas., Urbana Red Cross; Chm., Publicity Com., Urbana Com. Third Liberty Loan; R. A. M.; O. E. S.; A. F. A. M.; Mem., trustee and treas., First Presby. Church, Urbana. *Address,* 612 E. Green St., Champaign.

2041. FRED HENRY BURGESS

(Brother of No. 2042)

Contracting Agt.; B. S. in C. E.; b. D 20, 1880, Monticello, Ill.; s. Gilbert Allen (b. F 12, 1848, Henry, Ill.) and Jane (Conaway) Burgess (b. 1852, LeRoy, *do.*). Prepared in Monticello H. S. and East. Ill. St. Norm. Struct. Steel Erection, Am. Bridge Co. and Kansas City Bridge Co., 1904-7; in shop and drawing room, Am. Bridge Co., Chicago and St. Louis, 1908-15; Contracting Agt., *do.,* 1916—. Mem., West. Soc. of Engrs.; A. F. A. M., 1914. Married Laura Acton, N 24, 1910, St. Louis. *Address,* 5288 Page Ave., St. Louis.; *bus. add.,* 1519 Third Nat. Bank Bldg., *do.*

2042. RALPH ROYAL BURGESS

(Brother of No. 2041)

Architect; B. S. in Arch.; b. My 2, 1882, Monticello, Ill.; s. Gilbert Allen (b. F 12, 1848, Henry, Ill.) and Jane (Conaway) Burgess (b. Ap 24, 1852, LeRoy, *do.*). Prepared in Monticello H. S. and East. Ill. St. Norm., Sch. Tau Beta Pi; Arch. Club. Draftsman with Pond & Pond, Archs., Chicago, 1904-7; *do.,* and Supt., W. Carbys Zimmerman, Chicago, 1907-9; Temple & Burrows, Davenport, Ia., 1909-12; Assoc. with Cyrus D. McLane, Arch., Rock Island, Ill., 1912-18. Aeronautical Mech. Engr., Packing and boxing section. Insp. Dept. Equipment div., Signal Corps, U. S. A., 1918—. *Address,* Monticello, Ill.; *bus. add.,* 1836 Euclid Ave., Cleveland.

2043. JOHN HERMAN BURKHARDT

Lawyer; LL. B.; b. O 10, 1877, near Greenville, Ill.; s. John (b. 1844, Switzerland) and Augusta Siemens Burkhardt (b. 1856 Sorento, Ill.). Prepared in Sorento H. S. B. S., No. Ill., Norm. Sch., 1894. Theta Kappa Nu; Pol. Sc. Club. Asst. St. Atty., St. Clair Co., 1904-9; Atty. at Law in Belleville, Denver. Mem., Presby. Church. Married Maud Sikkema, Jl 2, 1908, Belleville, Ill. *Address,* 1118 Detroit St., Denver.†

2044. MABEL ETTA CAFKY (STARK)
(Wife of No. 921)

B. L. S.; b. My 17, 1875, Jacksonville, Ill.; d. Simon (b. 1836, Vienna, Ill.) and Sarah Cafky (b. 1841, Ill.). Prepared in Jacksonville H. S.; Ill. Woman's Coll., Jacksonville, Ill. Married Robert Watt Stark ('96), O 5, 1904, Jacksonville, Ill. Child, Elizabeth, b. Jl 6, 1905. *Address,* 1107 W. Oregon St., Urbana.

2045. ELIZABETH ELEANOR CALDWELL (INGALLS)

Librarian; B. L. S.; b. S 18, 1879, Dwight, Ill.; d. Frank O. and Mary Alice (Rea) Caldwell. Prepared in Zanesville (O.) H. S. Cataloger in Cleveland Lib., 1905. Auth.: A Trip to Europe, C. E. Ingalls, Washington, Kan., 1905. Married Claude Eugene Ingalls, My 2, 1906, Washington, Kan. Child, Alice Lockwood, b. Je 12, 1911. *Address,* c/o C. E. Ingalls, Washington, Kan.†

2046. MURIEL FLORENCE CAMPBELL (BUCKLES)
(Sister of Nos. 1473, 1834)

A. B. in L. & A.; b. O 2, 1881, Sadorus, Ill.; d. David Lewis (b. 1837, N. J.) and Elmira T. (Ball) Campbell (b. Dayton, O.). Prepared in Champaign H. S. Married William Piatt Buckles, S 7, 1905, Champaign. *Address,* 728 S. Randolph St., Champaign.†

2047. WILHELMINA ELLEN CAROTHERS

Librarian; A. B. in Lib. Sc.; b. Pittsburgh; d. Robert (b. Turtle Creek, Pa.) and Emeline E. (Milligan) Carothers (b. Swissvale, Pa.). Prepared in N. Dak. Prep. Sch. A. B., Univ. of N. Dak., 1896; Grad. Stud. in Eng. Lit. and Bibliography, Wellesley, Colo., 1899-1900. Cataloger, special Lib. of Hist., Univ. of N. Dak., 1904-05; Lib. of Cong., 1905-08; Instr. in Classification and Cataloging, Ind. Lib. Sch., 1908-09; Head of Catalog Dept., Lib. Assn., Portland, Ore., 1909—. Mem., Am. Lib. Assn.; Univ. of Ill. Lib. Sch.; Ill. Lib. Club; Northwest Pacific Lib. Assn. *Address,* Lib. Assn. of Portland, Ore.

2048. FREDERICK CLIFFORD CARRIEL

Mech. Engr.; B. S. in Ry. M. E.; b. Mr 26, 1879, Jacksonville, Ill.; s. Henry F. (b. Ag 20, 1830, Charleston, N. H.) and Mary Turner Carriel (b. O 30, 1845, Jacksonville, Ill.). Prepared in Ill. Coll. Acad. Sigma Chi. With Woods Motor Vehicle Co., 1904-05; H. B. Dodge & Co., 1905; Green Engng. Co., 1905—. *Address,* Grass River, Manitoba, Can. or 1152 College Ave., Jacksonville, Ill.

2049. CHARLES NICHOLAS CASEY

Lawyer; LL. B.; b. D 6, 1878, Chicago; s. Thomas and Hannah Casey. Prepared in Chicago. Practising Law in Chicago, 1910—. *Address,* 1222 First Nat. Bank Bldg., Chicago.†

2050. LUCY CHAPIN
(Sister of Nos. 1478, 1644, 2612, 3319)

A. B. in L. & A.; b. N 3, 1883, Tolono, Ill.; d. Edward Bonaparte (b. My 7, 1856, Clyde, N. Y.) and Lucy Margaret (Pierce) Chapin (b. Je 2, 1857, Feesburg, O.). Prepared in Champaign H. S. Le Cercle Français; Y. W. C. A.; Watcheka League; Phi Beta Kappa. Mem., Presby. Church. *Address,* 616 W. Church St., Champaign.

2051. ANGIE RAY CLARK

Teacher; A. B. in L. & A.; A. M., 1907; b. Jl 3, 1878, Chicago; d. Gideon Egbert (b. My 28, 1844, St. Lawrence Co., N. Y.) and Mary Laurette (Tilden) Clark (b. O 6, 1844, Cornwall, Addison Co., Vt.). Prepared in S. Chicago H. S. Pres., Alethenai; Y. W. C. A., cabinet; Watcheka. Teacher, Chicago, 1904-05; *do.,* Monticello, Ill., 1905-06; *do.,* Indianapolis, 1907-08; *do.,* West. Coll., Oxford, O., 1908-11; *do.,* St. Alban's H. S., Vt., 1913-14. Mem., Congr. Church; Assn of Coll. Alumnae; Sec., Y. W. C. A., Indianapolis, 1911-12. *Address,* R. 3, Enosburg Falls, Vt.

2052. CLINTON OLIVER CLARK

Lawyer; LL. B.; b. Ag 4, 1880, Coffee Co., Kan.; s. Thornton (b. Ap 12, 1856, St. Joseph, Ill.) and Mary Jane (Coeray) Clark (b. F 12, 1855, near Urbana, Ill.). Prepared in Winchester H. S. Phi Delta Phi; Phi Delta Theta; Theta Nu Epsilon; Alpha Delta Sigma; Marshall Law Club; Students' Dancing Club. Practicing Law, 1904—. *Address,* 914 Ave. C, Lawton, Okla.

2053. LORIN CLARK

Lawyer; LL. B.; b. F 4, 1880, St. Joseph Tp. Ill.; s. Wallace (b. F. 18, 1856, Ogden Tp. Ill.) and Eliza Ann (Thompson) Clark (b. Mr 23, 1859, St. Joseph Tp. Ill.). Prepared in pvt. study. Witenagemote. Practicing law, 1905—. Married Ava Cockayne, D 31, 1910, Homer, Ill. *Address,* Homer, Ill.†

2054. THOMAS AQUILLA CLARK
(Brother of Nos. 1645, 2353)

Engineer; B. S. in C. E.; b. N 22, 1870, Sidney, Ill.; s. William Davis (b. D 21, 1831, Perry Co., O.) and Mary Jane (Huff) Clark (b. O 20, 1841, Coshocton, O.). Prepared in Sidney H. S.; Univ. Acad.; Mass. Inst. of Tech., 1912-13. Sigma Alpha Epsilon; Alpha Delta Sigma; Band; Mandolin Club. With Gen. Elec. Co., 1904-5; N. Y. Navy Yard, 1906; Engng. Exp. Sta., Univ. of Ill., 1907. N. G. N. Y. 23rd Regt., 1905-6; 2nd Lt., C. A. C., U. S. A., 1907; 1st Lt., 1907; Honor Grad., C. A. Sch., 1911; Grad. advanced class, *do.,* 1912; Instr., *do.,* 1913-14; Capt., 1916; Maj., 1917; office of Chief of Ord., Washington on gun design, 1918; office of Chief of C. A., Washington D. C., 1918; Pres. C. A. Board, Ft. Monroe, Va. Married Edith Gordon Erskine, O 21, 1908, St. Louis. Child, William Erskine, b. N 2, 1909. *Address,* 2124 P St., N. W., Washington, D. C.

2055. EDNA CLARKSON (EVANS)

B. L. S.; b. Jl 16, 1880, Carthage, Mo.; d. James Douglas and Ida (Cornell) Clarkson. Prepared in Drury Acad., Springfield, Mo. Asst. Libn., Carthage Pub. Lib., 1904-5. Married John Campbell Evans, Je 20, 1905, Carthage, Mo. Children: Jack Clarkson, b. D 4, 1907; Martha, b. D 21, 1910; Amelia, b. N 29, 1912. *Address,* Olden, Mo.

2056. EMO LIZZIE COLE (SPAIN)

Teacher; A. B. in L. & A.; b. Ja 1, 1878, Keokuk; d. John Henry (b. Ap 19, 1845, Beetown, Wis) and Leulia (Warner) Cole (b. J 29, 1853, Warner, Pa.). Prepared in Keokuk. H. S.; Univ. of Chicago, 1898-9. Ger. Club; Eng. Club; Choral Soc.; Y. W. C. A. Teacher, 1904-5; 1909—. Married William Allen Spain, F 1909, Keokuk (died D 25, 1909). *Address,* 908 Grace St., Chicago.‡

2057. LEONARD ALLEN COLP

Lawyer; LL. B.; b. Ja 18, 1881,, Carterville, Ill.; s. John, (b. D 31, 1850, Osage, Ill.) and Dora (North) Colp (b. N 14, 1862, Carbondale, Ill.). Prepared in Carterville H. S.; B. S., Valparaiso Univ., 1900. Alpha Tau Omega; Witenagemote; Phi Delta Phi. General Law Practice; Coal and Land Broker, 1904—. Married Ethel Burkhart, N 2, 1909, Marion, Ill. *Address,* c/o Colp & Ferrel, Marion, Ill.†

2058. EDWARD CHAPMAN CONVERSE

Instructor; A. B. in Sc.; A. M., 1909; b. O 3, 1881, Chicago; s. Charles I. (b. F 16, 1858, Andover, Ill.) and Hattie (Smith) Converse

(b. My 24, 1862, Sandwich, Ill.). Prepared in Sugar Grove H. S.; Aurora Coll. Der Deutsche Verein. Teacher, Charleston, Ill., 1904; *do.*, Champaign, 1905-7; *do.*, Burlington, Ill., 1908; *do.*, Elgin, Ill., 1909; Instr., Univ. of N. Dak., 1910—. Mem., Central Assn. Sc. and Math. Teachers; N. Dak. St. Educ. Assn. Married Maude M. McCannon, Je 21, 1905, Aurora, Ill. Children; Frances Ella, b. 1906; Charles Edward, b. 1907; Mildred Harriet, b. 1912. *Address*, Univ. of N. Dak., University, N. Dak.

2059. ORRILL PAULINE COOLIDGE

Librarian; B. L. S.; b. F 8, 1881, Niles, Mich.; d. Orrille William (b. O 9, 1839, Edwardsburg, Mich.) and Ann Catherine (Pettingill) Coolidge (b. My 26, 1840, Ogden Co., N. Y.). Prepared in Niles H. S.; Univ. of Calif., 1900-1. Libn., Pub. Lib., Niles Mich. *Address*, 209 N. State St., Niles, Mich.†

2060. MANFORD E. COX

Lawyer; LL. B.; b. Mr 20, 1880, Robinson, Ill.; s. John Thomas (b. Ap 29, 1844, Hutsonville Ill.) and Lucinda J. (Buckner) Cox (b. My 10, 1851, Clark Co., Ill.). Prepared in Robinson H. S. Theta Kappa Nu; Phi Delta Phi; Van Twiller Court. City Atty., Robinson, 1905-7; St. Atty., Crawford Co., Ill., 1908-1912; Law practice, 1912—. Sergt., Co. D, Ill. Nat. Guard; Mach. Gun Div., O. T. C., Camp Hancock, Ga. Married Hattie E. Patton, Je 21, 1911, Palestine, Ill. Child, Carroll Thomas, b. D 19, 1912. *Address*, Robinson, Ill.

2061. ALICE BOURLAND COY

Librarian; B. L. S.; b. S 15, 1864, Peoria; d. Eliab Washburn (b. D 6, 1832, Thorndyke, Me.) and Georgianna Louisa Bryant (Harrington) Coy (b. Jl 3, 1838, Leominster, Mass.). Prepared in Hughes H. S., Cincinnati. Young Men's Mercantile Lib. Cincinnati. Mem., Cincinnati Woman's Club; Woman's City Club; Am. Lib. Assn.; O. Lib. Assn. *Address*, 63 S. Warwick Apt., Avondale, Cincinnati.

2062. ERNEST WILFRED CRESAP

(Brother of No. 2063)

Instructor; A. B. in L. & A.; b. D 8, 1879, Bondville, Ill.; s. B. T. (b. 1838, Marion Co., O.) and Elizabeth (Lister) Cresap (b. 1848, Pickaway Co., O.). Prepared in Lovington H. S.; Sullivan H. S. Instr., Ger., Coshocton H. S., 1904—. *Address*, 224 S. 6th St., Coshocton, O.†

2063. TRELLA JANE CRESAP

(Sister of No. 2062)

Teacher; A. B. in L. & A.; b. S 28, 1881, Bondville, Ill.; d. B. T. (b. 1838, Marion Co., O.) and Elizabeth (Lister) Cresap (b. 1848, Pickaway Co., O.). Prepared in Sullivan H. S. Der Deutsche Verein. Prin., H. S., Homer, Ill. *Address*, Lewiston. Mont.†

2064. FREDERICK CUTTLE

Physician; A. B. in Sc.; b. Ag 19, 1875, Montreal, Can.; s. George (b. Ireland) and Martha (Oborne) Cuttle (b. Montreal, Can.). Prepared in Riverside (Calif.) H. S.; Univ. of Calif., 1898-1901; M. D., P. and S., Chicago, 1904. Nu Sigma Nu; Y. M. C. A., Gen. Sec., 1900. Phys. and Surg. Mem., Am. Acad. of Med.; A. M. A. Married Oro Elma Tracy, My 4, 1905. Child, Tracy Donald, b. Ag 23, 1908. *Address*, Hanford, Calif.†

2065. HENRY CAMILLE DADANT

(Brother of Nos. 1654, 3334, 8253)

Merchant; B. S. in C. E.; b. O 4, 1882, Hamilton, Ill.; s. Camille P. (b. Langres, France) and Mary (Marinelli) Dadant (b. St. Louis). Prepared in Keokuk H. S. Tau Beta Pi. Merchant and Mfr., Bee-Keepers' Supplies. Married Bertha Rayburn, Je 24, 1908. Child, b. D 21, 1909. *Address*, Hamilton, Ill.†

2066. *CLEON LESLIE DAVIS

Civ. Engr.; B. S. in C. E.; b. Mr 18, 1877, Mt. Zion, Ill.; s. Joseph Edgar (b. O 24, 1848, Pike Co., Ill.) and Martha Allen (Bell) Davis (b. D 15, 1853, Macon Co., Ill.). Prepared in Univ. Acad. Tau Beta Pi; C. E. Soc. Topographic Surveying, Bohio, Canal Zone, Panama, 1904-08. Died F 1908, Gatun, Canal Zone, Panama.

2067. JOHN WOLFERSPERGER DAVIS

Contracting Engr.; B. S. in C. E.; b. Ag 6, 1880, Sterling, Ill.; s. William White (b. O 25, 1836, Lancaster, Pa.) and Margaret (Wolfersperger) Davis (b. Mr 25, 1849, Lebanon, Pa.). Prepared in Sterling Tp. H. S. Sigma Alpha Epsilon; Sigma Delta. Struct. Engr., A. Bolter's Sons, Struct. Steel Works, Chicago, 1904-6; Asst. Engr., D. H. Burnham & Co., 1906-7; Engr., Huehl & Schmidt, 1907-9; V. P. and Engr., Gage Struct. Steel Co., 1909-15; V. P., Joliet Bridge & Iron Co., 1915-18; Contracting Engr., McClintic Marshall Co., Chicago, 1918—. Mem., Univ. Club of Chicago; Sons of Am. Rev.; A. F. A. M. Married Marie Spies, S 11, 1906, Chicago. Children; John W. Jr., b. O 24, 1907; Elizabeth Marie, b. Mr 21, 1912; Robert Spies, b. Ja 31, 1917. *Address*, 204 7th Ave., La Grange Ill.; *bus. add.*, 1214 First Nat. Bank Bldg., Chicago.

2068. MABEL KATHERINE DAVISON (LOTZ)

(Wife of No. 1549)

B. L. S.; b. Ag 11, 1879, Joliet, Ill.; d. George and Hannah (Allen) Davison. Prepared in Joliet H. S.; Univ. of Mich., 1897-9. Kapna Alpha Theta; Phi Delta Psi. Asst. Libn., Joliet Pub. Lib., 1900-7. Married John Ramsey Lotz ('01), O 12, 1907, Joliet, Ill. Children: Katherine, b. S 21, 1908; Elizabeth, b. My 6, 1911; Jean, b. My 3, 1916. *Address*, 59 Oxford Road, Newton Centre, Mass.

2069. LAURA MAY DAYTON

Teacher; A. B. in L & A.; b. Ja 27, 1880, Newman, Ill.; d. John (b. 1836, Troy, N. Y.) and Laura Jane (Miller) Dayton (b. 1845, Alton, Ky.). Prepared in Paris H. S. Teacher, Virden, Ill., 1904-5; *do.*, Colfax, Ill., 1905-13; *do.*, John Marshall, H. S., Chicago, 1913—. Address, 3832 N. Keeler Ave., Chicago.

2070. ALICE GREENWOOD DERBY (CARR)

Librarian; A. B. in Lib. Sc.; b. O 24, 1878, Yellow Springs, O.; d. Samuel Carroll (b. Mr 3, 1842, Dublin, N. H.) and Eunice Harlow (Ransom) Derby. Prepared in North H. S., Columbus, O.; West. Reserve Univ., 1897-8. B. Ph., O. St. Univ., 1901. Phi Beta Kappa. Married Oscar Edwin Carr, S 21, 1906, Columbus, O. Children: Dorothy Derby, b. Je 20, 1908; Helen Greenwood, b. Ag 22, 1909; Donald Ladley, b. Ag 22, 1911. *Address*, Yellow Springs, O.

2071. FRED JOHN DEUTSCHMANN

Supt. of Const.; B. S. in C. E.; b. Ag 21, 1883, Lenzburg, Ill.; s. F. J. (b. Je 18, 1848, Wuertenberg, Ger.) and Elizabeth (Mathews) Deutschmann (b. S 3, 1851, New Orleans, La.). Prepared in Belleville H. S. Asst. City Engr., Belleville, Ill., 1904-06; City Engr., *do.*, 1906-09; Supt. of Const., Reeb Bros., Const. Co., Belleville, Ill., 1909-13; Herrin Const. Co., Herrin, Ill., 1913-14; A. C. Brown Const. Co., 1914-16; J. L. Doris Const. Co., Harrisburg, Ill., 1916-18; Wells Engng. Co., Aurora, Ill., 1918—. Married Bess Young, D 30, 1903, Champaign. Children: Harold James, b. Jl 18, 1905 (died N 8, 1912); Jane, b. Mr 2, 1914; Wilma, b. Jl 18, 1915. *Address*, 507 Union St., Champaign; *bus. add.*, 346 Coulter Block, Aurora, Ill.

2072. ARTHUR GARFIELD DIEFENBACH

Elec. Engr.; B. S. in E. E.; b. My 7, 1880, Blue Island. Prepared in Blue Island H. S. Married Mabel A. Kilpatrick, Je 4, 1908, Little Rock, Ark. Child, James Cummins, b. Jl 23, 1910. *Address,* 336 S. Madison Ave., La Grange, Ill.†

2073. EDWARD AUGUST DIETERLE

Consulting Gas Engr.; B. S. in M. E.; b. Jl 19, 1880, Chicago; s. Henry E. (b. 1855, *do.*) and Martha (Witte) Dieterle (b. 1859, Berlin, Ger.). Prepared in Chicago Eng. High and R. T. Crane Man. Tr. Schs. Varsity Track Team. Asst. Chem., 1904-07; Asst. Supt., 1907-8, Peoples Gas Light & Coke Co., Chicago; Chem., Key City Gas Co., Dubuque, Ia., 1908; Chem., Seattle Lighting Co., Seattle, Wash., 1909-16; Benzol recovery, Peoples Gas Light & Coke Co., Chicago, 1916-18; Edward A. Dieterle & Co., Builders of Benzol Recovery Apparatus, 1918—; Consulting Gas Engr., 1918—; with The Koppers Co., Mellon Inst., Pittsburgh. Invented Apparatus for Enriching Water Gas, Patented, F 21, 1911. Mem., Am. Gas. Inst., 1908; A. C. S., 1912; Treas., Puget Sound Section A. C. S., 1914; Ill. Gas Assn., 1916; Engrs. Club, Seattle, 1916; Chm., Puget Sound Section, A. C. S., 1916. Married Elsie Bell Stewart, Je 24, 1913, Seattle. *Address,* Glen Ellyn, Ill.; *bus. add.,* c/o The Koppers Co., Mellon Inst., Pittsburgh.

2074. MERTIE MAY DILLON (BLAIR)

(Wife of No. 2328; Sister of No. 3346)

A. B. in L. & A.; b. Normal, Ill.; d. Adolphus (b. O 28, 1849, Dillon Town, Tazewell Co., Ill.) and Pauline (Britt) Dillon (b. O 30, 1850, Armington, Ill.). Prepared in Ill. St. Norm. Univ.; Univ. of Chicago, 1906. Teacher, Normal, Ill., 1904-07; *do.,* Chicago, 1907-10; *do.,* Bloomington, Ill., 1910-12; *do.,* Normal, Ill., 1912—. Married Franklin Irving Blair ('05), S 10, 1907, Detroit. Children: Franklin Irving, b. Jl 11, 1909 (died Ag 9, 1909); Britt b. Ag 3, 1912; Ellis Dillon, b. My 29, 1914. *Address,* R. 2, Box 1, Normal, Ill.

2075. HENRY BERNHARD DIRKS

Professor; B. S. in M. E.; M. E., 1905; b. Je 21, 1884, Chicago; s. Herman J. (b. Ap 30, 1850, Oldenberg, Ger.) and Anna Eilzabeth (Meyer) Dirks (b. F 4, 1852, Apen, *do.*). Prepared in Chicago Eng. High and Man. Tr. Sch. Tau Beta Pi; Sigma Xi; Univ. Fellowship; Pres., M. E. and E. E. Soc. Engng. Exp. Sta., Urbana, 1905-8; Instr. in M. E., Univ. of Ill., 1908-10; Asst. Mech., Nat. Machine Works, 1910-15; Asst. Prof., C. E., Princeton Univ., 1915—. Auth.: Fuel Tests with Ill. Coals, *Proceedings, Ill. Soc. of Engrs. and Survs.,* 1908; Acceleration in Cam Trains, *Technograph,* 1904; Specific Heat of Superheated Steam, *do.,* 1909; Buls. Nos. 2 and 7, Exp. Sta., with L. P. Breckenridge and S. W. Parr. Assoc. Mem., A. S. M. E. Married Blanche Fargason Breckenridge, O 1, 1912, New Haven, Conn. Child, Henry B., b. Ap 20, 1917. *Address,* Mich. Agr. Coll., E. Lansing, Mich.

2076. FREDERICK HUGO DOEDEN

Professor; A. B. in L. & A.; b. Je 15, 1882, Eureka, Ill. Prepared in Eureka H. S.; Prep. Dept., Eureka Coll. Pres., Adelphic; Ia.-Ill. Debates; Pres., Orat. Assn.; Grad. Scholarship, Columbia. Woodford Co. Supt., 1907; Supt. of Tr. Sch. and Prof. of Educ., Mo. St. Norm. Sch. Mem., N. E. A. Married Nellie Render, D 25, 1908, Peoria. *Address,* Cape Girardeau, Mo.

2077. ARCHIBALD BLAND DORMAN

(Brother of No. 3711)

Lawyer; A. B. in L. & A.; b. Mr 13, 1882, Taylorville, Ill.; s. Martin Luther (b. 1839, Owenton, Ky.) and Susannah (Phillips) Dorman (b. 1854, Isle of Jersey, Eng.). Prepared in Taylorville H. S.; Harvard Law Sch.; Univ. of Berlin, Philomathean; Debating and Oratory. Prin., Mt. Pulaski H. S., Ill., 1904-5; Am. Consular Service; Vice Consul-General, Berlin, Ger. and Genoa, Italy; mem., firm Morrison, Dunne & Brobeck, Corp. Attys. Married in London, 1910. *Address,* 709 Crocker Bldg., San Francisco.

2078. FRANK LEON DREW

(Husband of No. 1811)

Engineer; B. S. in M. E.; b. Ap 27, 1871, Oneida Co., N. Y.; s. George R. (b. N. Y. and Hattie L. (Spitzer) Drew. Prepared in Beloit (Wis.) H. S. M. E. Soc.; E. E. Soc. Working on the 100 ft. reflecting telescope for Mt. Wilson, 1909—. Spanish-Am. War, 1898-99. Married Katharine Bear ('03), Ja 1, 1906, Los Angeles. Child, Katharine, b. D 8, 1906. *Address,* 1154 N. Mentor Ave., Pasadena, Calif.

2079. JOHN LEWIS DRYER

Lawyer; LL. B.; b. Ag 31, 1878, Butler, Ill.; s. George W. (b. O 8, 1839, Hillsboro, Ill.) and Lucy Jane (McCord) Dryer (b. Ap 1, 1849). Prepared in Butler H. S.; Hillsboro H. S.; Blackburn Coll., Carlinville, Ill. Witenagemot. Practicing law, Hillsboro, Ill.; Co. Judge, Montgomery Co., Ill., 1906-14. Married Mae Elizabeth Brookman, O 31, 1904. Child, Doris Kathryn, b. O 30, 1908. *Address,* Hillsboro, Ill.†

2080. EARL LEROY DUELL

Deputy Auditor; A. B. in L. & A.; b. Jl 14, 1883, Virden, Ill.; s. Dallas G. (b. D 12, 1845, Oswego, N. Y.) and Ella V. (Snider) Duell (b. Je 24, 1863, Newark, O.). Prepared in Devil's Lake (N. Dak.) H. S.; Univ. of Dak., 1900-3. Adelphic. *Address,* Devil's Lake, N. Dak.

2081. CLYDE EARL DURLAND

Engineer; B. S. in C. E.; b. Je 25, 1880, Flora, Ill.; s. Maurice Gould (b. S 15, 1854, Brownstown, Ind.) and Celica Margaret (McBride) Durland (b. Jl 15, 1854, Xenia, Ill.). Prepared in H. S.; Orchard City Bus. Coll., Flora, Ill. C. E. Club; V. P. Class; Track Team; Mgr., Varsity Track Team, Civ. Engr., Ry. Govt., pvt. and municipal; Miss. River Comn., 1904; Asst. City Engr., 1909-11; City Engr., Billings, Mont., 1911-15; Engng. Practice 1915—. Mem., First Baptist Church; A. F. A. M.; Pres., Mont. Inst. Municipal Engrs., 1915. Married Harriet Louise Brayton, O 11, 1910, Billings, Mont. Children: Alice Margaret, b. O 14, 1913; Jean, b. N 26, 1915. *Address,* 216 Burlington Ave., Billings, Mont.; *bus. add.,* 221 Stapleton Bldg., *do.*

2082. CHARLES EDWARDS

Chemist; B. S. in Chem.; b. Ag 27, 1882, Manchester, Eng.; s. James (b. Mr 16, 1848, Redruth, Cornwall, Eng.) and Nannie William (Bowden) Edwards (b. S 29, 1849, *do.*). Prepared in Peru H. S.; Peru Tp. H. S., LaSalle, Ill. Chem. and Assayer for various smelting and refining plants and mining cos.; Chem. for Tacoma Smelting Co.; Chief Chem., Murray Plant, A. S. & R. Co. Mem., St. John's Lodge No. 13, A. F. A. M.; Sinai chapter, R. A. M. No. 185; Calumet Council, No. 76, R. S. M. Married Blanche M. Havenhill, Je 24, 1912, Sandwich, Ill. *Address,* A. S. & R. Co., Garfield, Ut.

2083. EDWARD GOLLERT EIDAM

(Husband of No. 2940)

Telephone Engr.; B. S. in M. E.; b. F 11, 1879, Blue Island, Ill.; s. C. F. (b. D 3, 1831, Ger.) and Julia Runge (b. Je 4, 1840, *do.*). Prepared in Blue Island H. S. Apparatus Engng. Dept. for Stromberg Carlson Telephone Co., 1904—. Married Emma B. Connelly ('07), S 5, 1908, Cincinnati. *Address,* 85 Middlesex Road, Rochester, N. Y.†

2084. TORRIS EIDE
(Brother of No. 4140)

Designing Engr.; B. S. in C. E.; b. Mr 19, 1882, Aalund, Norway; s. Tollef T. (b. D 12, 1852, *do.*) and Christine (Greve) Eide (b. Ag 12, 1862, Lund, Norway). Prepared in Univ. Acad. Tau Beta Pi; Sigma Xi. Surv., Miss. R. Improvement, between Hannibal, Mo. and Mo. R., 1904; Draftsman, Ore. Short Line Ry., Mont. Div., 1904-05; Grand Central Improvement, New York City and H. R. R., 1905-06; Pa. Tunnel and Terminal Ry., 1906; Asst. Engr. and Asst. Designing Engr., Bd. of Water Supply, New York City, 1906—. Assoc. Mem., A. S. C. E. Married Maude E. Clark, O 10, 1911, New York City. *Address,* 2406 Newkirk Ave., Brooklyn, N. Y.; *bus. add.,* Room 2208, Municipal Bldg., New York City.

2085. LLOYD EDWIN ENGEL

Office Mgr.; A. B. in L. & A.; A. M., 1909; b. Ja 11, 1877, Metamora, Ill.; s. Joseph N. (b. My 8, 1854, *do.*) and Mary (Garber) Engel (b. May 10, 1855, Pekin, Ill.). Prepared in Metamora H. S.; Univ. Acad. Adelphic. Prin., H. S. and Dept. Teacher, Elizabeth, Ill., 1905; Burlington, Ia., 1907; Mohall, N. Dak., 1911; Hittle Tp. H. S., Armington, Ill., 1911; Dist. Mgr., A. M. Cloud, Manchester, Ia., 1915; Office Mgr., Cowden Lumber Co., Everett, Wash., 1918—. Auth.: A Comparative Study of Longfellow's Sonnets, Thesis for Master's degree, Univ. of Ill., 1909. Mem., Bus. Men's Club, Elizabeth, Ill.; Christian Church. Married May Lois Logan, S 2, 1908, Newark, Ill. Child, Edmund Lyford, b. S 12, 1909. *Address,* 1628 Hoyt Ave., Everett, Wash.; *bus add.,* 217 Commerce Bldg., *do.*

2086. ROY VICTOR ENGSTROM

Engineer; B. S. in M. & S. E.; b. F 3, 1883, Peoria; s. Charles Victor (b. Sweden) and Bessie (Johnson) Engstrom (b. *do.*). Prepared in Peoria H. S. Phi Gamma Delta; Tau Beta Pi; Sigma Xi; Sr. Class Pres.; Valedictorian. Asst. in Engng., Exp. Sta., Univ of Ill., summer, 1904; Instr., T. and A. M., Univ. of Ill., 1905; Asst. in charge of reinforced concrete tests made at Ill. during 1905; Govt. Concrete tests, 1905-6; with Brayton Engng. Co., St. Paul, 1906-7; Assoc., T. and A. M., Univ. of Ill., 1907-9; Asst. Prof., 1909-10; Const. work with Grant Smith & Co., Seattle, 1910-17; *do.,* with Stone and Webster, Boston, 1917—. Engr., Hog Island Shipyard, 1918; Asst. to Pres., Internat. Ship Bldg. Corp., Philadelphia, 1918—. Married Edna M. Fulks, O 16, 1907, Peoria. Child, Charles George, b. Je 29, 1909. *Address,* 447 Moss Ave., Peoria; *bus. add.,* 140 Broad St., Philadelphia.

2087. LAMBERT THEODORE ERICSON

Contracting Engr.; B. S. in C. E.; b. Je 5, 1883, Peoria; s. Gustav Edwin (b. D 10, 1859, Sweden) and Anna Elizabeth (Alberts) Ericson (b. Ja 27, 1860, Galesburg, Ill.). Prepared in Moline H. S. Delta Upsilon; Tau Beta Pi; Theta Nu Epsilon; *Technograph* Bd. Draftsman, Weir Frog Co., Cincinnati, 1904-05; Locating Party, Mo. Pacific Ry., 1905-06; Const. Engr., Mo. Pacific R. R. Yds., Dupo, Ill., 1906-07; Asst. Engr., Mo. Dist., C. B. & Q. R. R., 1907; Treating Insp., Frisco Lines, Hugo, Okla., 1907-10; C. & E. I. R. R., Marion, Ill., 1910-11; Chief Insp., Port Reading Creosoting Plant, Philadelphia & Reading Ry., Port Reading, N. J., 1911-12; Asst. Supt., *do.,* 1912-14; Chief Engr., Am. Creosoting Co., New York City, 1914-17; Contracting Engr., Jennison Wright Co., Toledo, O., 1917—. Married Belle B. Garth, Jl 23, 1906, Union, Mo. Children: Edwin Garth, b. My 5, 1907 (died My 23, 1907); Lambert Theodore, Jr., b. D 23, 1909; Elizabeth Anne, b. D 21, 1916. *Address,* 2643 Scottwood Ave., Toledo, O.; *bus. add.,* 2463 Broadway, *do.*

2088. WILLIAM ALONZO ETHERTON

Architect; B. S. in A. E.; b. D 11, 1876, Jackson Co., Ill.; s. Abraham M. (b. Ja 20, 1851, *do.*) and Mary (Henson) Etherton (b. Ja 24, 1855, Grand Tower, Ill.). Prepared in So. Ill. St. Norm. Sch.; Mass. Inst. of Tech., 1912. Tests of heat transmission through insulated walls, 1904; Const. Engr. for the U. S. P. O. and Court House Bldg., Huntington, W. Va., 1905-06; Bldg. Supt., U. S. P. O. and Court House, St. Louis; Supt., *do.,* E. St. Louis, Ill.; Post Hosp., Jefferson Barracks, 1906-07; Prof., Arch. Engr. and Arch. for St. Bd. of Agr., Stillwater, Okla., 1907-12; Arch. in charge of Farm Structures, in U. S. Dept. of Agr., Ava, Ill., 1913-16; pvt. practice in rural arch., 1916—. Auth.: Inexpensive Plumbing for Farm Kitchens, *Kan. St. Agr. Coll. Bull.,* 23 pp., Ap 1916; The Farmhouse Improved, *Kan. St. Coll. Bul.,* 88 pp. My, 1917. Mem., A. I. A.; Am. Inst. Agr. Engr.; Phi Kappa Phi. Married Sadie Dean, Ja 20, 1905, St. Louis. Children: Infant, b. Ag 27, 1906 (died S 1, 1906); Murry Dean, b. Jl 5, 1909. *Address,* Ava, Ill.

2089. KENNETH NEILL EVANS

Engineer; A. B. in L. & A.; b. F 10, 1882, Waynesville, Ill.; s. Charles Edward (b. O 30, 1855, *do*) and Laura Belle (Twaddell) Evans (b. O 6, 1860, Weston, Mo.). Prepared in Taylorville Tp. H. S. Beta Theta Pi; Math. Club; Eng. Club. Jr. Civ. Engr. Asst. making map for Christian Co. Coal Co., 1905; R. R. Engr., Pa. R. R.; Engr. charge of Const. work, Ridgeville, Ind., 1909-10; Cincinnati, 1910; Capt. Engr., Washington Barracks, Washington, D. C.; *do.,* Co. G, 5th Bn., Ft. Benjamin Harrison, Indianapolis. Married Ruth Kenney, Ag 30, 1913, Logansport, Ind. *Address,* Washington Barracks, Washington, D. C.

2090. SAMUEL BARRY FLAGG

Fuel Expert; B. S. in M. E.; b. N 1, 1882, Alton, Ill.; s. Richard Henry (b. 1857) and Hannah Sanford (Caldwell) Flagg (b. Je 5, 1858.). Prepared in Alton H. S.; Shurtleff Coll., 1900. M. E. and E. E. Soc.; Tau Beta Pi; Final honors. With Equitable Powder Mfg. Co., East Alton, Ill., 1904-06; U. S. Geol. Sur. and U. S. Bur. of Mines, 1906-17; Fuel Expert, Elec. Bond & Share Co., New York City, 1917—. Mem., A. S. M. E. Married Minnie Mabel Boltz, Ap 22, 1913, Wilkinsburg, Pa. *Address,* 3123 Hood St., Dallas, Tex.; *bus add.,* Elec. Bond & Share Co., 71 Broadway, New York City.

2091. CLARENCE EARL FLEMING

Gen. Sec., Y. M. C. A.; A. B. in L. & A.; b. F 25, 1883, Delavan, Ill.; s. William (b. O 30, 1839, Zanesville, O.) and Anne Frances (Trimble) Fleming (b. Mr 6, 1856, Tremont, Ill.). Prepared in Delavan H. S. Y. M. C. A.; Philomathean, Pres.; Eng. Club. Stud., Y. M. C. A. Coll., Springfield, Mass., 1908-10; Y. M. C. A. Sec., Ind. Univ., Bloomington, Ind., 1904-6; Dir. of Religious Work at Sioux City, 1906; *do.,* Colorado Springs, Colo., 1906-8; Gen. Sec., Saratoga Springs Y. M. C. A., N. Y., 1910-17; Y. M. C. A., France, 1917; *do.,* Binghampton, N. J., 1918—. Mem., M. E. Church. Married Claudia Belle Hall, O 24, 1906, Oakwood, Ill. *Address,* Binghampton, N. Y.

2092. CARL JOSHUA FLETCHER
(Husband of No. 1892)

Coal Dealer; B. S. in E. E.; b. Mr 3, 1880, Galesburg, Ill.; s. Samuel (b. Vt.) and Henrietta (Brown) Fletcher (b. near Galesburg, Ill.). Prepared in Galesburg H. S.; Lombard Coll. Phi Delta Theta; Glee and Mandolin Club, 1903; Pres., Tennis Club-Team; Mgr., Class Baseball; Central Union Tel. Co., 1904-6; Jr. Engr., U. S. G. S., 1906-7; Fuel Engng. Co.,

1907; Cml. Testing and Engng. Co., 1909-10; Engr. and Salesman, Taylor Coal Co., 1910-16; Mem.; Highland Golf Club, 1907; Columbia Club, Indianapolis. Married Mary Henderson ('03), D 16, 1905, Galesburg, Ill. Children: Samuel, b. Ja 15, 1907; William Henderson, b. Mr 8, 1908; Carl Joshua, Jr., b. Je 20, 1910; David Brown, b. Je 8, 1913; Stephen Wimberly, b. S 9, 1916. *Address,* 5765 Central Ave., Indianapolis; *bus. add.,* 1503 Merchants Bank Bldg. *do.*

2093. CAROLINE KATHARINE FOSTER

Librarian; B. L. S.; b. Je 12, 1880, Meadville, Pa.; d. Francis Herriotte (b. D 18, 1836, Meadville, Pa.) and Frances Elizabeth Foster (b. N 27, 1845, Mercer, Pa.). Prepared in Pittsburgh Central H. S. A. B., West. Univ. of Pa., 1902. Cataloger, Carnegie Lib., Pittsburgh, 1905-8; Asst., Order Dept., 1908-15; Asst. Libn., Order and Catalog Dept., Pub. Lib., Minneapolis, 1915—. *Address,* 407 4th St., S. E. Minneapolis.

2094. PEARLE FRANKENBERG (McCLINTOCK)

B. L. S.; b. O 18, 1882, Mayview, Ill.; d. Alvin Keener (b. Ja 1, 1854, Tiffin, O.) and Martha Jane (McClain) Frankenberg (b. Ja 15, 1858, Urbana). Prepared in Urbana H. S. Married Delmore H. McClintock, Ag 15, 1910, Medford, Ore. Children: Katherine Louise, b. N 20, 1911; Mary Alice, b. My 14, 1913; Patricia Jane, b. N 16, 1915. *Address,* 902 N. 9th St., Phoenix, Ariz.

2095. DEAN FRANKLIN

Judge; LL. B.; b. Ja 9, 1872, Macomb, Ill.; s. William James (b. Ap 20, 1843, *do.*) and Mary Ann (Gibbs) Franklin (b. N 8, 1848, Schuyler Co., Ill.). Phi Delta Theta; Phi Delta Phi; Theta Kappa Nu. Judge, City Court of Macomb. *Address,* Macomb, Ill.†

2096. BURTON FRENCH

Consulting Engr.; B. S. in E. E.; b. S 23, 1881, LaPorte, Ind.; s. W. H. (b. Ag 1852, Chicago) and F. E. (Wallace) French (b. Ja 13, 1856, LaPorte, Ind.). Prepared in Chicago Eng. H. S. and Man. Tr. Sch. Commonwealth Edison Co., 1904-8; Consumers Elec. Light & Power Co., New Orleans, 1908-13; Pub. Service Co. Okla., 1913-18; Consulting Engr. 1918—. Assoc. mem., A. I. E. E.; Class B, mem. of Nat. Elec. Light Assn. Married Marion B. Gilmour, Mr 10, 1913, New Orleans. Children: Marion B., b. F 17, 1914; Burton, Jr., b. Mr 7, 1915. *Address,* 492 Continental and Commercial Nat. Bank Bldg., Chicago.

2097. WILLIAM HIRAM FURSMAN

(Husband of No. 1934)

Pres. and Gen. Mgr., Coal Co.; B. S. in C. E.; b. Jl 20, 1878, El Paso, Ill.; s. Elias Safford (b. Ag 1837, N. Y.) and Mira (Pool) Fursman (b. Ap 17, 1844). Prepared in El Paso H. S. Theta Nu Epsilon. Muskogee R. R. work, field and office, Muskogee, Okla., 1904-5; Draftsman, Doring Coal Co., Chicago, 1905-7; Engr., West Frankfort, Ill., 1907-11; Pres. and Gen. Mgr., Fursman Coal Co., 1911—. Married Winifred Myers ('03), O 24, 1904, St. Louis. Children: Helen Eliza, b. O 11, 1907; William Hiram, b. Je 19, 1909. *Address,* Okmulgee, Okla.

2098. ELMER LOGAN GARNETT

(Husband of No. 2318; Brother of Nos. 950, 1504, 3373, 3745, 4670)

Bond and Mortgage Broker; A. B. in L. & A.; b. N 15, 1879, St. Marys, Ill.; s. Robert Kirtley (b. Ag 4, 1844, *do.*) and Annie Elizabeth (Hunter) Garnett (b. O 19, 1845, Catasauqua, Pa.). Prepared in Carthage H. S. LL. B., N. W. Univ., 1906. Phi Gamma Delta; Phi Delta Phi; Adelphic; Pol. Sc. Club; Cml. Club; Van Twiller Court; Phi Beta Kappa; Maj., Univ. Regt. Kimball & Norton Ins. Fellowship, 1904-5. Practiced Law, 1908; Bank Cashier, 1910; Bond and Mortgage Broker, 1910—. Married Lela Ethlyn Barnard ('05), S 1, 1910, Manteno, Ill. Children: Hugh Barnard, b. Jl 12, 1911; Lela Jean, b. D 15, 1912; Marjorie Anne, b. Je 5, 1918. *Address,* Altus, Okla.

2099. NEWTON DAVID GASTON

Efficiency Engr.; B. S. in M. E.; b. N 14, 1874, Tranquility, O.; s. E. M. (b. *do.*) and Nancy J. (Brown) Gaston (b. Cherry Fork, O.). Prepared in Univ. Acad.; Hillsboro Coll, O.; West. Ill. Norm. Sch.; Bushnell Coll.; Valparaiso Univ., 1894-5. Pres., M. E. Soc.; Pres., E. E. Soc.; *Technograph* Bd.; *Illio* Bd.; Capt., Univ. Regt. Draftsman, Deering Div., Internat. Harvester Co., Chicago, 1904-5; Asst. Supt. Office Deere & Co., Moline, Ill., 1905-6; Chief, Cost. Dept., West. Elec. Co., Chicago, 1906-9; Cost. Acct., Automatic Elec. Co., Chicago, 1910; Efficiency Engr., Adams Westlake Co., 1910—. Married Cecile A. Du Mars, O 30, 1906, Hanna City, Ill. Child, Mary Elizabeth, b. F 22, 1910. *Address,* 439 S. Madison Ave., La Grange, Ill.

2100. LILLIAN MABELLE GEORGE

Librarian; A. B. in Lib. Sc.; b. Ap 27, 1874, Amesbury, Mass.; d. Robert Benjamin (b. S 16, 1843, Newburyport, Mass.) and Mary Frances (Sargent) George (b. F 19, 1843, Amesbury, Mass.). Prepared in Amesbury H. S. B. S. R. I. St. Coll., 1899; B. L. S., N. Y. St. Lib. Sch. 1909. Asst. Libn. R. I. St. Coll., 1897-1906; Libn., *do.,* 1906-9; Asst. Lib. of U. S. Dept. of Agr., 1910-11; Cataloger and Classifier, Purdue Univ. Lib., 1911—. Mem. Am. Lib. Assn.; D. A. R. *Address,* Cedar Court, Amesbury, Mass.; *bus. add.,* 220 Waldron St., Lafayette, Ind.

2101. CHARLOTTE MITCHELL GIBBS (BAKER)

(Wife of No. 2886; Sister of Nos. 1335, 1684)

A. B. in L. & A.; A. M., 1908; b. Ja 10, 1885, Greenup, Ky.; d. George (b. Mr 25, 1842, Wareham, Mass.) and Elizabeth Thacher (Hodge) Gibbs (b. N 9, 1846, Plymouth, Mass.). Prepared in Champaign H. S. and Univ. Acad. Watcheka; Y. W. C. A.; H. Sc. Club; Kappa Kappa Gamma; Phi Beta Kappa. Asst. in H. Sc., Univ. of Ill., 1905-09; Assoc., *do.,* 1909-13. Auth.: Some Points in Choosing Textiles, *Univ. of Ill. Bul.,* 18 pp., vol. 8, No. xv., 1911; Household Textiles, *Whitcomb and Barrows,* Boston, 1912; Chapter in *Successful Farming* by Frank D. Gardner, 10 pp.; six articles on textiles and clothing, *Jour. of Home Economics,* 22 pp., Vol. 8, 1916; various short articles. Mem., Am. Home Econ. Assn.; Chicago Coll. Club, 1914-17. Unitarian Church. Married Cecil Franklin Baker ('07), S 11, 1913, Wareham, Mass. *Address,* 5456 Jefferson Ave., Chicago.

2102. LOUELLA IDA GILLESPIE

(Sister of No. 1686)

Teacher; A. B. in L. & A.; b. Ag 7, 1881, Harris, Ill.; d. George Moore (b. 1848, McLean Co., Ill.) and Ollie E. (Crawford) Gillespie (b. 1856, O.). Prepared in Champaign H. S. Prin. of Sch., Savoy, Ill., 1904-05; Asst., Phys. Tr., Univ. of Ill., 1905-06; Teacher H. S., Big Rapids, Mich., 1906-08; Ottawa, Kan., 1908-10. Mem., D. A. R. *Address,* 210 W. Park Ave., Champaign.

2103. PHILIP DAKIN GILLHAM

Dist. Sales Mgr. B. S. in C. E.; b. My 12, 1883, Princeton, Ill.; s. Julius Augustus (b. Ap 16, 1844, Alton, Ill.) and Elizabeth (Dakin) Gillham (b. Mr 29, 1846, Wilmington, O.). Prepared in Princeton H. S. Beta Theta Pi; C. E. Club. Agr. and Drainage Engr., Prince-

ton, Ill., 1904; Draftsman, Chicago Bridge & Iron Works, Chicago, 1905; *do.*, Noelke Richards Iron Works, Indianapolis, 1905; Designing Engr., Corrugated Bar Co., St. Louis, 1905-7; Const. Engr., *do.*, 1908; Sales Engr., 1909; Mgr., Buffalo Dist. Sales Office, 1909-11; Dist. Sales Mgr., Corrugated Bar Co., St. Louis, 1911—. Mem., First Presby. Church; Univ. Club of Buffalo; Jr. Mem., A. S. C. E., 1906-11; Assoc. Mem., A. S. C. E., 1911—. Married Margaret Ellen Palmer, O 19, 1907, Princeton, Ill. Child, Jane Elizabeth, b. O 31, 1910. *Address,* 205 Park Ave., W. Princeton, Ill.; *bus. add.,* 1409 Nat. Bank of Commerce Bldg., St. Louis.

2104. CARL LOUIS GINZEL
(Brother of No. 2398)

With Loan Co.; B. S. in C. E.; b. Ja 31, 1880, Trenton, Ill.; s. Moritz and Mary (Blanck) Ginzel. Prepared in Trenton H. S.; Univ. Acad. Phi Kappa Sigma; C. E. Club. Weir Frog Co., 1904-5; Asst. Engr., Mo. Pac. R. R., 1905; Govt. Sur. in Rainier Nat. Park, 1905-8; Title Inv. and Ins. Co., Tacoma, Wash., 1908; P. J. Conklin Loan Co., Wichita, Kans., 1909—. Married Julia Hunt Conklin, Ap 7, 1909, Wichita, Kan. *Address,* Ashland, Kan.†

2105. PAUL BOND GLASSCO

Contractor; B. S. in A. E.; b. N 11, 1878, Greencastle, Ind.; s. George Melville and Sarah Elizabeth (Bond) Glassco. Prepared in Charleston and Tuscola H. Schs. Arch. Club; Sigma Xi. Draftsman; Insp.; Supt.; Gen. Contr.; Pres., G. W. Stiles Const. Co. Married Anna Veronica McCallum, O 30, 1909, Milwaukee. Children: Paul Bruce, b. N 8, 1911; Donald Edward, b. F 26, 1914. *Address,* 6544 Newgard Ave., Chicago; *bus. add.,* 619 Lumber Exchange, *do.*

2106. HIMAN RICHARD GLICK

Lawyer; LL. B.; b. My 18, 1883, St. Louis; s. Max Nathan (b. Ap 8, 1862, Vilkomier, Kovno, Russia) and Fannie (Zoller) Glick (b. Mr. 7, 1865, Brody, Galicia, Austria). Prepared in Champaign H. S. Phi Delta Phi; Theta Kappa Nu; Van Twiller Court. *Address,* Rosewell, N. M.†

2107. JOSIAH GORHAM
(Brother of No. 4678)

Chief Chemist; A. B. in Chem.; b. D 5, 1881, Homer, Ill.; s. Henry (b. D 10, 1849, Jacksonville, Ill.) and Mary Augustus (Doremus) Gorham (b. O 17, 1853, New Orleans). Prepared in Champaign H. S. Chem. Soc. Asst. St. Chem. of the St. of N. Y.; Asst. Chem., Union Pac. R. R., 1906; Asst. Chem., Colo. Fuel & Iron Co., 1911-16; Chief chem. *do.*, 1916—. Married Blanche Allen Dean, Jl 5, 1918, Pueblo, Colo. *Address,* 215 W. 12th St., Pueblo, Colo.

2108. MARGARET AMIDON GRAMESLEY

Librarian; B. L. S.; b. S 3, 1878, Charleston, Ill.; d. Charles (b. Je 3, 1842, Palmyra, N. Y.) and Keturah (Hildreth) Gramesley (b. D 6, 1857, Onondaga, N. Y.). Prepared in Charleston H. S.; Ill. St. Norm. Univ. V-P., Sr. Class. Libn., Children's Dept., Jacksonville, Ill., 1904-05; Le Moyne Inst., Memphis; Asst. Traveling Lib. Dept., 1907-12. Compiled, Books on Art and Artists in The St. Traveling Lib. Dept. of Ohio, 241 pp.; Books on Agr., *do.* *Address,* Jefferson City, Mo.

2109. BARTLETT STEPHEN GRAY

Lawyer; LL. B.; b. My 19, 1883, Jacksonville, Ill.; s. Stephen Bartlett (b. Ja 7, 1845, *do.*) and Charlotte Frances (Deatherage) Gray (b. Ja 8, 1861, near Piasa, Ill.). Prepared in Jacksonville H. S.; Harvard Univ. Law Sch., 1904-05. Delta Upsilon; Phi Alpha Delta; K. K. Club; Class Baseball and Football Teams; Glee and Mandolin Club; Opera Club; Sergt., Univ. Regt. Admitted to Ill. bar, 1904; Atty. at Law, 1905-15; City Atty., Geneseo, Ill., 1915—. Mem., B. P. O. E.; I. O. Red Men; Henry Co. Bar Assn. Married Rose Dougherty, Ap 26, 1906, Keokuk. *Address,* 202 W. Pearl St., Geneseo, Ill.; *bus. add.,* 102½ N. State St., *do.*

2110. CELLA GENEVIEVE GREEN
(Sister of Nos. 878, 3001)

A. B. in L. & A.; b. Ag 8, 1881, Ivesdale, Ill.; d. Patrick (b. N 7, 1842, Ireland) and Maria (Hopkins) Green (b. Mr 23, 1845, *do.*). Prepared in Univ. Acad. *Address,* Ivesdale, Ill.†

2111. *MABEL GREEN

B. L. S.; b. Mr 7, 1867, Florida, N. Y.; d. Samuel (b. D 18, 1840, Ringwood, Passaic Co., N. J.) and Mary E. (Miller) Green (b. Je 9, 1848, Florida, N. Y.). Prepared in S. S. Seward Inst., Florida, N. Y.; N. Y. St. Norm. Sch., Albany. Pd. M., Univ. of New York City, 1893. Asst. Prin. of Schs., Warwick, N. Y., 1887-8; Asst. Prin., Gravesend, L. I., 1889-93; Teacher, Brooklyn H. S., 1895-8. Mem., Presby. Church, Florida, N. Y., 1892. Died Jl 23, 1905, Florida, N. Y.

2112. ELIZABETH GROSVENOR GREENE

Asst. Am. Hist. Review; A. B. in L. & A.; B. L. S., 1905; b. O 20, 1882, Kyoto, Japan; d. Daniel Crosby (b. F 11, 1843, Roxbury, Mass.) and Mary Jane (Forbes) Greene (b. O 3, 1845, Charlestown, Mass.). Prepared in Arlington, Mass., H. S.; Newton, Mass., H. S.; Mt. Holyoke Coll., 1899-01. Kappa Alpha Theta; Phi Beta Kappa. Asst., office of the *Am. Hist Review,* 1918; Course in reconstruction, Boston, 1918—. *Address,* 1011 S. Wright St., Champaign.

2113. LUDWIG GUTMANN

Engineer; B. S. in E. E.; b. Ag 21, 1860, Hamburg, Ger.; s. Z. Gutmann (b. 1830, Hamburg, Ger.) and Elise (Biesenthal) Gutmann (b. Mecklenburg, *do.*). Prepared in Hamburg and Artisan Schools in Ger. and Eng. Delegate for A. I. E. E. to Internat. Cong. of Electricians. Frankfurt, Ger., 1891; Const. Engr., 1905; Engr. on staff of Wagner Elec. Mfg. Co., Inventor of the Gutmann Recording Wattmeter, No. 610,224, N 15, 1898; Pats. No. 675,995, No. 675,996, of Je 11, 1901; Elec. Motors, Pats. No. 530,176, No. 530,177, and No. 530,178, D 4, 1894; Electro Magnetic Cut Out, No. 446,515, 1891, and Alternating current regulator, Pat. No. 769,342, 1904. Auth.: The Motorman and His Duties, the Windsor-Kenfield Pub. Co.; Paper read before Internat. Cong. of Electricians, Frankfurt, Ger., 1891; Paper read before A. I. E. E., 1894; Contributor to a *Ger. Elec. Jour.* during Chicago World's Fair; *Electrical World, Electrical Engineer, Electric Power,* etc.; Paper presented at the Internat. Cong. of Inventors. Mem., A. I. E. E.; Ger. Soc. of Elec.; Engrs. Club of St. Louis; Men's Club, Maple Ave., M. E. Church. Married Emma J. Wilkins, Je 24, 1896, Chicago. *Address,* 5645 Cates Ave., St. Louis.

2114. FRANK STANLEY HADFIELD

Factory Mgr.; B. S. in M. E.; M. E., 1905; b. Ap 14, 1881, Mineral Point, Wis.; s. Frank Waller (b. N 5, 1858, *do.* and Phillippa (Cox) Hadfield (b. O 22, 1858, *do.*). Prepared in Englewood H. S. Sigma Xi; Tau Beta Pi; Capt., Univ. Regt.; Class Pres., Jr. Class. Draftsman, De Kalb Sycamore Elec. Co., 1905-7; W. H. Zimmerman, Lansing, Mich., 1907; Mech. Engr., Globe Soap Co., Cincinnati, 1907-12; W. H. Zimmerman Co., Chi-

cago, 1912-14; Supt., Bd. Pub. Works, Niles, Mich., 1914-16; Factory Mgr., Nat. Standard Co., Niles, Mich., 1917—. Married Grace Ione Byers, Ap 29, 1907, Chicago. Children: Stanley William, b. Mr 13, 1912; Margaret Louise, b. Jl 26, 1915; Barbara Ione, b. Je 6, 1917. *Address,* 408 S. St. Joseph Ave., Niles, Mich.

2115. IRA CHASE HARMAN
(Brother of No. 1694)

Phys. and Surg.; A. B. in Sc.; b. Ag 6, 1879, Milford, Ill.; s. Jacob M. (b. D 31, 1841, Mo.) and Emma (Cox) Harman (b. D 28, 1845, Mo.). Prepared in Sheldon H. S.; Eureka Coll., 1897-9. M. D., P. and S., Chicago. Interne, Chicago Hospital, 18 mos. Phi Rho Sigma. Mem., Chicago Med. Soc.; Ill. Med. Assn.; A. M. A.; Am. Pub. Health Assn. Married Grace B. Twining, Ag 2, 1910, Morrison, Ill. *Address,* 1540 Scott Ave., Chicago Heights, Ill.; *bus. add.,* 78-80 Illinois St., *do.*

2116. ALTHA HAVILAND

Teacher; A. B. in L. & A.; b. N 18, 1878, Ft. Dodge, Ia.; d. Charles LeGrand (b. 1853, Princeton, Ill.) and Martha (Lang) Haviland (b. 1859, Can.). Prepared in Ft. Dodge H. S. Illiola; Y. W. C. A.; Watcheka. Teacher, E. Batavia H. S., 1904-5; *do.,* Indianola H. S., 1905-7; *do.,* Mason City, Ia., 1908; *do.,* Savannah Tp. H. S., Ill., 1908-18; *do.,* Sc., Bloom Tp. H. S., Chicago Heights, Ill., 1918—. Mem. Presby. Church; N. E. A., 1908-11; N. I. T. A., 1908—; N. G. S., 1912—; C. Ags. and Math., 1909-15; N. C. of G. T., 1916—; Woman's Lit. Club, Savanna, 1910—; Treas., Savanna Unit Council of Nat. Defense, 1917-18; Red Cross, 1917—; Savanna Home Unit, 1917—. *Address,* Humboldt, Ia.; *bus. add.,* Bloom Tp., High School, Chicago Heights, Ill.

2117. CHARLES WESLEY HAWES, JR.

Farmer; B. S. in M. E.; b. Je 24, 1880, Rock Island, Ill.; s. Major Charles Wesley (b. Mr 7, 1841 and Josephine S. Hawes. Prepared in Fulton H. S. and St. Johns Mil. Acad., Delafield, Wis. Sigma Chi; Glee and Mandolin Club. Supt., Emmetsburg Heat, Light and Power Plant; Draftsman West. Tube Co., Kewanee, Ill.; *do.,* Pedrick & Ayer Co., Plainfield, N. J.; *do.,* Westinghouse Elec. Co., Pittsburgh; Farmer, Clearfield, S. Dak. Married Sylvia Robinson Broadhead, Je 16, 1909, Sedgwick, Colo. *Address,* Clearfield, S. Dak.†

2118. ELIZABETH LENA HAWTHORNE

Teacher; A. B. in L. & A.; b. Jl 27, 1880, LaPlace, Ill.; d. Victor (b. O 14, 1851, Pa.) and Kate (Stoner) Hawthorne (b. S 12, 1852, Bath Co., Ky.). Prepared in Decatur H. S. Phi Beta Kappa. Teacher, LaPlace Schs., Ill., 1904-6; *do.,* Lake Charles, La., 1910-11. Preparing genealogy, Stoner family. *Address,* LaPlace, Ill.

2119. SMITH TOMPKINS HENRY, JR
(Husband of No. 2448)

V. P. and Gen Mgr.; B. S. in M. & S. E.; b. Ap 9, 1881, Bushnell, Ill., s. Smith Thomas (b. Mr 27, 1848, near Pittsburgh) and Kiemsa (Cole) Henry (b. Mr 4, 1856, Quincy, Ill.). Prepared in Bushnell H. S. and Univ. Acad. Phi Gamma Delta; Sigma Xi; Tau Beta Pi; Track Team; Mgr. *Illini.* Pittsburgh Water Dept., 1904; Assoc. Ed., *Record,* 1904-10; West. Ed. 1900-10; West. Mgr., 1911-1914; Gen. Mgr., McGraw Publishing Co., 1914-1917; V. P. and Gen. Mgr., Allied Const. Mach. Corp., 1917—. Married Agnes McDougall ('05), O 1. 1910, Ottawa, Ill. Children: Mary Kimesia, b. Ja 17, 1911; Stokes T., b. D 11, 1914. *Address,* Manhasset, Long Island, N. Y.

2120. GERTRUDE FOX (HESS)

Librarian; B. L. S.; b. D 30, 1865, Rosedale, O.; d. Amon Newton (b. N 7, 1838, Rosedale, O.) and Clarinda Jeanette (Baker) Fox (b. N 30, 1843, Delaware, O.). Prepared in O. St. Univ. Prep. Sch.; O. St. Univ., 1886-8. Pres., Lib. Club. Asst., O. St. Libn., 1904-07; Asst. Reference Libn., Seattle Pub. Lib., 1907. Auth.: Pamphlet, A list of Books for Teachers in the Seattle Pub. Lib., 1910. Mem., Pacific Northwest Lib. Assn.; Am. Lib. Assn.; Women's Univ. Club of Seattle; Coll. Women's Club of Seattle; Disciple Church. Married My 1, 1889, Columbus. Children: Gladys Fox, b. My 19, 1890; Dorothy Ann, b. S 4, 1894. *Address,* 5805, 17th Ave., N. E. Seattle; *bus. add.,* Pub. Lib., *do.*

2121. THOMAS SLOAN HEWERDINE

Civ. Engr.; B. S. in C. E.; b. Jl 16, 1870, Dewey, Ill.; s. Thomas Hewerdine. Prepared in Austin Coll., A. B. 1900. *Address,* Brown Hall, Columbus, O.†

2122. NELLIE GOODWIN HEWITT

Librarian; B. L. S.; b. S 25, 1876, Alton, Ill.; d. Horace Lorenzo (b. O 20, 1835, Auburn, N. Y.) and Sarah Elizabeth (Goodwin) Hewitt (b. N 16, 1847, St. Louis). Prepared in Shortridge H. S., Indianapolis. A. B., Wells Coll., 1898. Libn., Ferry Hall Lib., Lake Forest, Ill. *Address,* 1116 College Ave., Indianapolis.†

2123. FRANK WYMAN HILLIARD

Elec. Engr.; B. S. in E. E.; b. O 3, 1880, Brighton, Ill.; s. George W. (b. *do.*) and Celia A. (Chase) Hilliard (b. *do.*). Prepared in Brighton H. S.; Washington Univ. Man. Tr. Sch., St. Louis. Phi Gamma Delta; E. E. Soc.; Tau Beta Pi; Sigma Xi; Ill. Club. Chicago Edison Co., 1904; Commonwealth Elec. Co., Chicago, 1904-05; Gen. Elec. Co., 1905—. Mem., Engrs. Club of St. Louis; Presby. Church. Married Mabel Augusta Rice, Je 28, 1909, Chicago. Children: Helen Adele, b. Ap 30, 1910; George Ingalls, b. My 8, 1915. *Address,* 6049 Westminster Pl., St. Louis; *bus. add.,* 1301 Pierce Bldg., *do.*

2124. ROY WILSON HILTS

Chemist; A. B. in Sc.; b. N 9, 1879, McLean Co., Ill.; s. Samuel and Harriet Steele (Wilson) Hilts. Prepared in Colo. St. Prep. Sch. Sigma Xi; Phi Lambda Upsilon. With Armour & Co., 1904-07; Bur. of Chem., 1907; Chief, West. Dist., Food and Drug Insp. Bur. of Chem., U. S. Dept. Agr. *Address,* U. S. Appraiser's Bldg., San Francisco.

2125. FREDERICK LEIDY HOLCH
(Husband of No. 4009; Brother of No. 4215, 5728)

Teacher; A. B. in L. & A.; b. Ag 21, 1882, Gilman, Ill.; s. Frederick Godfrey (b. Wurtemburg, Ger.) and Mary Elizabeth (West) Holch (b. Ap 8, 1859, Susquehannah, Pa.). Prepared in Gilman H. S. Teacher, H. S., Sullivan, Ill., 1904-05; Supt., Pub. Schs., Gilman, Ill., 1905-08; Sheldon Schs., 1908-13; Libertyville, Ill., 1913-17; Teacher, Austin H. S., Chicago, 1917-18. Married Josephine Van Dorsten ('09), D 25, 1911, Urbana. Child, Samuel Van Dorsten, b. Ag 19, 1915. *Address,* 296 Maple Ave., Elmhurst, Ill.

2126. CLARENCE EUGENE HOLCOMB
(Brother of No. 2127)

Salesman; B. S. in E. E.; b. D 28, 1882, Oakley, Ill.; s. Timothy Osmond (b. 1842, Belleville, Ill.) and Clarinda Jane (Smith) Holcomb (b. 1851, Smithton, Ill.). Prepared in Bement H. S. Sigma Alpha Epsilon; Tau Beta Pi. Test Dept., G. E. Co., 1904-05; Elec.

Sub-Insp., N. Y. Navy Yard, 1905-09; Draftsman, Navy Dept., 1909-11; Sub-Insp., Navy Dept. Boston, 1911-13; Salesman, Holtzer Cabot Elec. Co., 1913—. Married Isabel Mary Osborne, F 5, 1916, Galesburg, Ill. *Child*, Timothy Osmond, b. Ag 31, 1917. *Address*, 36 Robinwood Ave., Jamaica Plain, Mass.

2127. *TIMOTHY OSMOND HOLCOMB
(Brother of No. 2126)

Accountant; A. B. in L. & A.; b. Je 18, 1878, Freeburg, Ill.; s. T. O. (b. My 19, 1842, Ill.) and Clarinda J. (Smith) Holcomb (b. Mr. 29, 1851, Ill.). Prepared in Bement H. S. Sigma Alpha Epsilon; Asst. Ed., *Illini*; Ed., *Illini*. Office of West. Elec. Co., 1904-05; Accountant, The Audit Co. of N. Y., 1905; *do.*, C. H. Geist Co., 1905-06. Died O 1, 1910, Denver.

2128. HARRIET HOLDERMAN (SAUNDERS)

B. L. S.; b. Morris, Ill.; d. John (b. Vandalia, O.) and Phebe (Patty) Holderman (b. Englewood, O.). Prepared in Morris H. S.; N. W. Univ. Gamma Phi Beta; Phi Delta Psi; Alethenai. Asst. Cataloger, Pub. Lib., Jacksonville, Ill., 1904-05; Ind. St. Lib., 1905; Asst., John Crerar Lib., Chicago, 1905-13. Married Albert James Saunders, Ap 30, 1913, Morris, Ill. *Address*, 68 Lenox Ave., East Orange, N. J.

2129. EDNA HOPKINS (SLUTES)

Publisher; B. L. S.; b. Ja 26, 1880, Cincinnati; d. Charles Frederick (b. 1849, St. Louis) and Georgina (Dymond) Hopkins (b. 1854, Surrey, Eng.). Prepared in Woodard H. S., Cincinnati; A. B., Univ. of Cincinnati, 1902. Cataloger, Pub. Lib. of Cincinnati, 1904-05; Loan Desk Asst., Van Wormer Lib., Univ. of Cincinnati, 1905-06; Ref. Libn., *do.*, 1906-07; Publisher, *Woman's Home Mission and Children's Home Missions* of the Woman's Home Missionary Soc. of the M. E. Church, 1916—. Married Marrill Clark Slutes, Je 29, 1907, Cincinnati. Child, Helen Elizabeth, b. S 22, 1908. *Address*, 214 Southern Ave., Mt. Auburn, Cincinnati.

2130. RAY LEEKLEY HORR

Rancher; B. S. in E. E.; b. Je 27, 1882, Clinton, Ia.; s. Henry Glessner (b. F 8, 1853, Elizabeth, Ill.) and Julia Ellen (Leekley) Horr (b. Je 8, 1857, New Digings, Wis.). Prepared in Galena H. S. M. E. and E. E. Soc. Insp., Chicago Telephone Co., 1904-05; Tester, *do.*, 1905; Wire Chief, 1905-06; Spec. Insp., 1906; Night Supt. Maintenance, 1906-07; Chief Insp. C. T. Co. & Central Union Telephone Co., 1907-12; Chief Engr., Mont. Land and Farm Products Co., 1912-14; Rancher, Acton, Mont., 1914—. Sergt., Co. M., Ill. Nat. Guard, 1902-05. Invented four-party selective ringing circuit (no patent) in use in all Chicago four-party stations, 1908. Auth.: Inspection of Central Office Equipment, *Bell Telephone News*, No. 3. Mem., Columbia Yacht Club; Ill. Ath. Club; Galena Elks Lodge; Waupanseh Club; A. F. A. M., 1908-17; B. P. O. E., 1905-12. Married Maude Ellen Gregory, N 11, 1908, Galena, Ill. Children: Mary Helen, b. O 24, 1911; Thomas Armstrong, b. N 26, 1912; Henrietta, b. Ag 27, 1917. *Address*, Acton, Mont.

2131. RALPH BARNARD HOWE
(Brother of Nos. 2702, 3033, 3785, 6323, 9143)

Horticulturist; B. S. in Agr.; b. Je 25, 1882, Chicago; s. Edward G. (b. Ag 11, 1849, Brookline, Mass.) and Mary Elizabeth (Barnard) Howe (b. F 16, 1855, Chicago). Prepared in Univ. Acad. Agr. Club; Chem. Club. Asst. Pomologist, Univ. of Ill., 1904-10; with The W. W. Barnard Seed Co., Chicago, 1910—. Ill. Nat. Guard, 1908-10; Capt., O. M. Section, U. S. R., 1917; *do.*, Ft. Sam Houston, San Antonio, Tex.; Ft. Bliss, Tex., 1918—. Auth.: Article in *Ill. Agr.*, 1903; Power Sprayers, *Transactions of Ill. Hort. Soc.*, pp. 181-192, Vol. 42, 1908; Results of our Spraying Exps. for 1909, *do.*, pp. 437-456, Vol. 43, 1909; Pruning Grape Vines and Bush Fruits, *do.*, pp. 119-125, Vol. 44, 1910; Circular No. 137, Ill. Agr. Exp. Sta. —Results of our Spraying Experiments; article in *Rep. of Ill. St. Farmers Inst.* Mem., Presby. Church; Am. Breeders' Assn., 1904; Maj., United Boys Brigade of Am., 1901—; Ill. St. Hort. Soc., Life Mem.; Ill. St. Hist. Assn. Married Blanche Ella Phillips, Ag 10, 1900, West Stockbridge, Mass. Child, Lucretia, b. Je 26, 1910. *Address*, 9525 S. Winchester Ave., Chicago; *bus. add.*, c/o W. W. Barnard Seed Co., 231-235 W. Madison St., *do.*

2132. *CLARISSA LOUISE HOWELL

Librarian; A. B. in Sc.; b. Je 28, 1881, Beloit, Wis.; d. Edgar Adelmar (b. 1849, Waukesha, Wis.) and Elizabeth Stearns (Bicknell) Howell (b. 1851, Beloit, Wis.). Prepared in Beloit H. S. Kappa Kappa Gamma. Asst. Cataloger, Lib., St. Univ. of Ia., 1904-5; Ref. Libn., *do.*, 1905-7. Died Mr 1907.

2133. GEORGE WARREN HUNT
(Husband of No. 2701)

Lawyer; LL. B.; b. My 8, 1875, Ipava, Ill.; s. Hiram (b. F 14, 1818, Albany, N. Y.) and Catherine (McKee) Hunt (b. D 18, 1835, Dublin, Ireland). Prepared in Ill. St. Norm. Univ. Co. Supt. of Schs., Putnam Co., 1902-10; Sec. to C. E. Stone, Justice of the Ill. Supreme Court., 1918—. Married Ruby Hopkins ('06), Je 22, 1907, Granville, Ill. Children: Leland Hopkins, b. My 4, 1911; Marion Eugene, b. N 22, 1916. *Address*, Peoria; *bus. add.*, Jefferson Bldg., *do.*

2134. MABEL DOROTHY HUNT (TUTTLE)

A. B. in L. & A.; b. D 7, 1881, near Urbana; d. Leroy (b. Je 7, 1851, Buffalo, N. Y.) and Mary Eliza (White) Hunt (b. S 16, 1854, Detroit). Prepared in Urbana H. S. Der Deutsche Verein; Eng. Club. Teacher, Urbana, 1904-7. Married Rev. Warren Walter Tuttle, Ag 21, 1907, Urbana. Children: Donald Reuel, b. S 23, 1908; Robert Eugene, b. My 30, 1910. *Address*, Geneseo, Ill.†

2135. CHARLOTTE MAY JACKSON

Librarian; B. L. S.; b. Ap 30, 1881, Augusta, N. Y.; d. William (b. Je 8, 1846, Augusta, N. Y.) and Sarah E. (Kendall) Jackson (b. Je 4, 1845, *do.*). Prepared in Ithaca H. S.; Cornell Univ., 1900-2. Phi Delta Psi; Kappa Kappa Gamma. Asst. Cataloger, Bryn Mawr Coll. Lib., 1904-6; Asst. Libn., East. Ill. St. Norm. Sch. Lib., Charleston, Ill., 1906-12; Reference Libn., Lansing Pub. Lib., Lansing, Mich., 1917—. *Address*, Lansing, Mich.

2136. OTTO JANSSEN

Architect; B. S.; b. My 23, 1873, Ft. Gibson, I. T.; s. Jacob (b. 1835, Ger.) and Mary (Weber) Janssen (b. 1843, Wurtemberg, Ger.). Prepared in Univ. Acad. Tau Beta Pi; Archs'. Club; Philomathean. Post Master, Clarkdale, Ariz., 1917-18. Mem., Los Angeles Arch. Club. Married Ellen W. Janssen, Ag 15, 1906. Children: Otto Philip, b. D 2, 1908; Mary Frances, b. Mr 20, 1911. *Address*, Box 173, Phoenix, Ariz.

2137. JOHN WILLIAM JONES

Lawyer; LL. B.; b. Ag 3, 1879, Virden, Ill.; s. William (b. 1853, Monmouthshire, Eng.) and Arminta Jane (Davidson) Jones (b. S 6, 1852, Salem, Ill.). Prepared in Virden H. S.; Blackburn Coll. Adelphic. Practicing law, Seattle. Married Elizabeth Wente, Ja 12, 1915, Manistee, Mich. *Address*, 805 White Bldg., Seattle.

2138. LUCILE JONES (HOWARD)

A. B. in L. & A.; b. N 10, 1882, Oglesby, Ill.; d. Charles Sumner (b. O 2, 1856, Chicago) and Fannie Martha (Richardson) Jones (b. O 28, 1856, Ottawa, Ill.). Prepared in Hyde Park H. S., Chicago. Kappa Kappa Gamma; Phi Delta Psi; Pres., Y. W. C. A.; Capt., Basket-ball Team. Teacher, Danville, Ill., 1906; *do.*, Mattoon, Ill., 1907-8; *do.*, Lane Tech. H. S., Chicago, 1908-11; lived in Paris, France, 1911-14. Mem., Alpine Club of Can., 1910; Sec., Kappa Kappa Gamma. Alumnae Chapter Chicago, 1910-11. Married Bion Bradbury Howard, Jl 22, 1911, London, Eng. Children: Bion Bradbury, b. O 28, 1912; Norman Jones, b. F 9, 1914; Donald Hossack, b. O 10, 1916. *Address*, 5018 Blackstone Ave., Chicago.

2139. WILLIAM GEORGE KAESER
(Brother of No. 1144)

Mgr., Mfg. Plant; LL. B.; b. N 22, 1882, Highland, Ill.; s. Fritz (b. My 13, 1848, Glarus, Switzerland) and Katherine (Caindle) Kaeser (b. My 13, 1850, Highland, Ill.). Prepared in Highland H. S. Sigma Alpha Epsilon; Mgr. Ill. Interschol. Mgr., Helvetia Milk Condensing Co. Married Clara Vogt, S 6, 1905, St. Louis. Children: William Vogt, b. Jl 18, 1906; Fritz, b. Jl 3, 1910; George Arnold, b. N 5, 1915. *Address*, Greenville, Ill.

2140. EDWIN BENJAMIN KARNOPP

Engineer; B. S. in C. E.; b. N 1881, Lowell, Wis.; s. William Karnopp. Prepared in Univ. of Mich. Chief Engr., Madeira Ma Maore R. R., S. A. *Address*, 304 Manaos, Brazil, c/o Madeira Ma Maore R. R.†

2141. CLOYD ELIAS KEITH

Business; LL. B.; b. My 30, 1880, Chillicothe, Ill.; s. Alvin Nelson and Ella Elizabeth (Turner) Keith. Prepared in Peoria H. S.; Bradley Poly. Inst., 1899-1900. Phi Alpha Delta. Law Practice, 3 yrs.; Salesman, 1908-10; Asst. Supt., Schaper Bros. Merchandise Co., St. Louis, 1910—. Individual bowling championship, Peoria, 1905-6; *do.*, Bus. Men's League, St. Louis, 1911; Winner of Peoria Gun Club gold medal, Peoria, My 14, 1896. Mem., Creve Coeur Club; Royal Arcanum. Married Grace Ethynol Stapp, b. D 2, 1908, Peoria (died Ag 29, 1916). Children: Grace Elizabeth, b. O 15, 1909; Virginia Isabel, b. Ap 18, 1913. *Address*, 4224 Delmar, St. Louis.

2142. DAVID HENRY KELLY

Sales Engr.; B. S. in E. E.; b. Jl 2, 1883, Steubenville, O.; s. Thomas (b. My 31, 1854, Tuscumbia, Ala.) and Delia (Cottingham) Kelly (b. Ag 15, 1856, Pittsburgh). Prepared in El Paso, Tex., H. S. Electrician, Am. Smelting & Refining Co., 1904-5; Sales Engr., Allis-Chalmers Co., 1905—. *Address*, Farragat Apts., 17th and I Sts., Washington, D. C.; *bus. add.*, 618 Southern Bldg., *do.*

2143. LE ROY KERSHAW

Banking and Land Bus.; LL. B.; b. D 6, 1880, Elmwood, Ill.; s. David R. (b. 1856, Prairie City, Ill.) and Jennie M. (Call) Kershaw (b. 1861, Huntington, Mass.). Prepared in Elmwood H. S. Phi Alpha Delta. Married Trallia M. Kershaw, O 4, 1904, Elmwood, Ill. Child, William R., b. Ap 21, 1907. *Address*, 1320 Boston Ave., Muskogee, Okla.†

2144. LEILA PAULINE KING (ELDEN)
(Wife of No. 2380)

B. L. S.; b. S 1, 1881, Stillman Valley, Ill.; d. James H. (b. 1832, Worcester, Mass.) and Lucy Lee (Conde) King (b. 1854, Hawaiian Islands). Prepared in Rockford H. S. Kappa Kappa Gamma; Final Honors. Cataloger, Pub. Lib., Clinton, Ia., 1904; *do.*, Rockford, Ill., 1905-6. Married Ralph Waldo Elden ('05), O 20, 1906, Rockford, Ill. Children: Ralph Waldo, Jr., b. Jl 10, 1907; Lucy Elizabeth, b. Ap 20, 1909. *Address*, R. 1, Central Point, Ore.

2145. HARRY BERTRAM KIRCHER

Merchant; B. S. in E. E.; b. Ag 1, 1881; s. Henry A. and Bertha (Engelmann) Kircher. Prepared in Belleville H. S.; Smith Acad. Sigma Alpha Epsilon; E. E. Soc. I. T. S., 1905; Supt., Belleville Gas & Elec. Co., 1905-9; Sec. and Treas., Kircher & Son (Hardware), 1909-18; Treas., J. C. Born Mach. & Foundry Co., Belleville, Ill., 1918—. Mem., A. I. E. E.; Am. Gas Inst.; Nat. Geog. Soc. Married Alice Ayre, Ag 1, 1905, Urbana. Children: Marjorie Alice, b. Jl 10, 1906; Bertha Engelmann, b. Jl 31, 1909; Alice Harriet, b. Ja 22, 1911. *Address*, 9 Kircher Place, Belleville, Ill.; *bus. add.*, 600 Lebanon Ave., *do.*

2146. *NOAH KNAPP

Teacher; A. B. in L. & A.; b. Je 15, 1877, Edinburg, Ind.; s. Andrew Clark (b. 1850, Middlebourne, W. Va.) and Sarah Jane (Williamson) Knapp (b. 1852, near South Bend, Ind.). Prepared in Arcola H. S. Adelphic, Pres.; Math. Club, Pres.; Pi Theta; Ill.-Ind. Debating Team; Adelphic; Mgr., Star Lecture Course. Taught in Oak Park H. S. Died Jl 15, 1909, Hindsboro, Ill.

2147. FRANK HAMILTON KNEELAND

Editor; B. S. in M. E.; b. F 17, 1879, Dwight, Ill.; s. Erastus Hamilton (b. 1831, Watertown, N. Y.) and Diana (Gallup) Kneeland (b. 1841, Sterling, Conn.). Prepared in Dwight H. S.; Lt. Col., Univ. Regt. City Engr., Dwight, Ill., 1904; Asst. Foreman on Const. Detroit Edison Plant, 1904; Erection Engr., The Sterling Co., 1904-06; Mech. Supt., Dominion Iron & Steel Co., Bell Island, Newfoundland, 1906-08; Mech. Engr., U. S. C. & C. Co., Gary, W. Va., 1909; Assoc. Ed., *Coal Age*, 1912. Pvt., Co. F, 3d Inf., Ill. Volunteer, Puerto Rican Campaign, 1898-99. Auth.: Some Experience with the Pilot Tube on High and Low Air Velocities, *Jour. of A. S. M. E.*, Vol. 33. Married Lottie Jeanette Shaw, S 9, 1909, Champaign. Children: Ellsworth Hamilton, b. Ag 20, 1910; Warren Roy, b. D 11, 1915. *Address*, 322 Beech St., Arlington, N. J.; *bus. add.*, c/o *Coal Age*, 10th Ave. and 36th St., New York City.

2148. MARTHA CAROLINE KOEHN (HUBBARD)

A. B. in L. & A.; b. Jl 2, 1880, Flatow, West Prussia, Ger.; d. Otto (b. 1839, *do.*) and Jestina (Eshner) Koehn (b. 1843). Prepared in Menominee H. S. Watcheka; Y. W. C. A.; Der Deutsche Verein. Teacher, Math. and Ger., H. S., Marion, Ill. Married Fred C. Hubbard, Ag 7, 1905, Chicago. Children: Robert Koehn, b. D 6, 1906; Linus Otto, b. Ja 20, 1908; Ralph Charles, b. D 28, 1909; David Fred, b. D 7, 1914; Beth Helen, b. D 7, 1914 (died Ja 7, 1915); Joseph Everett, b. F 7, 1917. *Address*, 203 Mich. Ave., Urbana.

2149. HENRY KREISINGER

Engineer; B. S. in M. E.; M. E., 1906; b. F 17, 1876, Radnice, Bohemia; s. Emanuel and Maria (Milota) Kreisinger. Prepared in Lewis Inst., Chicago, and Univ. Acad. Sigma Xi; M. E. Soc. Engr. in Fuel Testing Plant of U. S. Geol. Sur. and Bur. of Mines, 1904-10; Fuel Engr., Clinchfield Fuel Co., Spartanburg, S. C., 1910-13; Engr., U. S. Bur. of Mines, Pittsburgh, 1913—. Auth.: Significance of Drafts in Steam Boiler Practice (joint auth.). *U. S. Geol. Sur. Bul. No. 367;* Com-

parative Tests of Run of Mine and Briquetted Coal on Torpedo Boat Biddle, *do., No. 403;* Tests of Run of Mine and Briquetted Coal in a Locomotive Boiler, *do., No. 412;* N. Dak. Lignite as a Fuel for Power Plant Boilers, *do., No. 2;* The Flow of Heat Through Furnace Walls, *do., No. 8;* The Nature of True Boiler Efficiency, *Jour of West. Soc. of Engrs.*, 1907; Bul. published by Bur. of Mines, Heat Transmission into Steam Boilers; Steam in Tests of Coal and Related Investigations; Hand Firing Soft Coals under Power Plant Boilers; Sampling and Analyzing Flue Gases; Heat Transmission Through Boiler Tubes; Combustion in Fuel Beds of Hand Fired Furnaces; Combustion of Coal and Furnace Design; Measuring Temperature of Gases in Boiler Settings; Five Ways of Saving Fuel in Heating Houses; Combustion in Fuel Beds at Low Rates; Articles in *Technograph, Jour. of West. Soc. of Engrs., Mfg. Record, Jour. A. S. M. E.,* and *Brick and Clay Record.* Mem., West. Soc. Engrs., 1907-15; A. S. M. E.; A. A. A. S.; Pittsburgh Acad. of Sc. and Art. Married Ella Martha Zaloudek, My 6, 1905. Children: Robert Henry, b. Ap 28, 1906; Helen Catherine, b. N 26, 1909; Elizabeth Caroline, b. D 3, 1910. *Address,* 830 Jancy St., Pittsburgh; *bus. add.,* U. S. Bur. of Mines, *do.*

2150. JOHN FELIX KYTE

Real Est. Bus.; LL. B.; b. S 5, 1875, Milan, Ill.; s. Charles Eldred (b. O 1, 1839, Eldred, N. Y.) and Sarah Viola (Crouch) Kyte (b. D 7, 1845, Milan, Ill.). Prepared in Univ. Acad. Adelphic. Real Est. Bus. Married Inez Stoner, N 3, 1906, Paxton, Ill. *Address,* 327 S. Market St., Paxton, Ill.†

2151. LEONARD JOHN LEASE

Sales Mgr.; B. S. in E. E.; b. O 15, 1879, Nokomis, Ill.; s. Jacob H. (b. Annapolis, O.) and Athalinda (Whitmore) Lease (b. Pleasant Valley, O.). Prepared in Nokomis H. S.; Carthage Coll. M. E. and E. E. Soc. Meter Insp. and Tester, Allegheny Co. Light Co., Pittsburgh, 1904-05; Electrician, St. Joseph Ry. Light, Heat & Power Co., 1905-06; Elec. Draftsman, West. Elec. Co., Chicago, 1906-07; Elec. Draftsman, Navy Yard, Philadelphia, 1907-10; Elec. Engr., Cutler-Hammer Mfg. Co., Milwaukee, 1910-17; Dist. Sales Mgr., Allen Bradley Co., *do.,* 1917—. Mem., A. S. M. E.; Assoc. mem., Iron and Steel Elec. Engrs. Married Winnibelle Lacy, My 24, 1904, Urbana. Children: James Wilfred, b. O 13, 1905; Mildred Dorothy, b. D 13, 1906. *Address,* 705 May Bldg., Pittsburgh.

2152. JAE ERNEST LEAVERTON

Lawyer; LL. B.; b. Je 3, 1878, Leavenworth, Kan.; s. John and Anna Leaverton (b. F 8, 1849, near Logansport, Ind.). Prepared in Univ. Acad. Lawyer, Grand Junction, Colo. Auth.: The Call of the West, Denver, 1917; In the Valley of the Grand (verse and prose), 56 pp., *Tapley & Co.,* 1917; In the Garden of the Heart, 260 pp., in press; also various poems and stories. Mem., Christian Church. Married Daisy Deane Runyan, N 15, 1904, Grand Junction, Colo. Children: Dorothea, b. Ja 26, 1906; Charles Runyan, b. O 28, 1908; Jae Ernest, Jr., b. Ag 7, 1910 (died Je 7, 1911); Jane Esther, b. My 26, 1913. *Address,* 754 Gunnison Ave., Grand Junction, Colo.; *bus. add.,* 535 Main St., *do.*

2153. ERNEST RICHARD LEVERTON

Mech. Engr.; B. S. in M. E.; b. D 17, 1878, Warren, Ill.; s. Moses Richard (b. Mr 23, 1848, Castletown, Del.) and Dora (Neusus) Leverton (b. D 26, 1856, Cassel, Ger.). Prepared in Warren Acad. M. E. Soc.; E. E. Soc. Sales Engr., 1904-5; Supt. Flour Mills, Pillsbury & Co., Minneapolis, 1905-9; Sales Mgr. 1909-12; Bldg. bus., Calgary, Alberta, 1912—. Pres. Ill. Alumni Assn. of Minneapolis and St. Paul, 1911-12. Married Helen Ruth Mandeville, O 10, 1905, Champaign. Children: Martha Carolyn, b. Jl 13, 1906; Ruth Mandeville, b. Mr 23, 1908. *Address,* Box 14, Calgary, Alberta.†

2154. FRANK MERRILL LINDSAY

Publisher; LL. B.; b. N 9, 1879, Decatur, Ill.; s. John (b. F 11, 1835, Bethesda, Tenn.) and Edna (Nicholson) Lindsay (b. S 15, 1835, Frankfort, Ky.). Prepared in Decatur H. S. Delta Tau Delta; Track Team. Admitted to Okla. bar, 1905; Sec., Okla. Boiler & Mfg. Co.; Advertising Mgr., Review Pub. Co., 1907-12; Mgr., *Decatur Herald.* Mem., A. F. A. M.; Pres., Decatur Assn., Commerce, 1917-18. Married Vivian Simpson, O 7, 1908, Decatur, Ill. Child, Frank Merrill, Jr., b. Ja 3, 1910. *Address,* 346 W. William St., Decatur, Ill.

2155. ALBERT EDWIN LOGEMAN

(Brother of No. 3078)

Utility Mgr.; B. S. in M. E.; b. My 29, 1880, Lake View, Chicago; s. John (b. 1840, Ger.) and Mary (Dorr) Logeman (b. 1842, near Watertown, N. Y.). Sigma Alpha Epsilon. Built and operated Saw Mill, 1906-14; Mgr., Water Utility and Pvt. Gen. Const., 1914-18; Sec. and Gen. Mgr., People's Water, Light, and Power Co.; Mem., Co. Bd., 1914; Bd. of Educ., 1909-18; Pres., *do.,* 1916-18; Cml. Club of Mellen; Loyalty Legion of Wis., Mellen. Married Mary Emma Newman, Je 27, 1905, Elgin, Ill. Children: Elspeth Louise, b. Ag 9, 1906; Margaret Balch, b. Jl 25, 1909. *Address,* Mellen, Wis.

2156. FREDERICK EDWIN LOOSLEY

Draftsman; B. S. in M. E.; b. Ag 28, 1879, Rock Island, Ill.; s. George Marvin (b. Ap 1, 1856, Beardstown, Ill.) and Elizabeth (Plummer) Loosley (b. Ja 8, 1853, Greenville, Pa.). Prepared in Rock Island H. S. M. E. and E. E. Soc. C. R. I. & P. shops, East Moline, Ill., 1904-05; Williams, White & Co., Moline, 1905—. Mem., Moline Club; Sons of Veterans; Congr. Church. *Address,* 4430 5th Ave., Moline, Ill.

2157. LEILA SARA LOVE (BROWN)

Secretary; A. B. in L. & A.; b. Mr 18, 1881, LaPorte, Ind.; d. Isaac A. (b. Scotland) and Ella C. (Humphrey) Love (b. O.). Prepared in Danville H. S. Kappa Alpha Theta. Ex. Sec., Yonkers Com. on Prevention of Tuberculosis, Yonkers, N. Y. Red Cross Service, France. Married Frederick Gage Brown, S 6, 1906, St. Louis (died 1911). *Address,* 38 Palisade Ave., Yonkers, N. Y.

2158. RENA AVIS LUCAS (WHITSITT)

(Wife of No. 2001)

Librarian; B. L. S.; A. B., 1905; b. Jl 26, 1879; d. William E. (b. F 27, 1851, Rushville, Ind.) and Leonora B. (Day) Lucas (b. Ap 6, 1856, Minneapolis). Prepared in Duluth (Minn.) H. S.; Univ. of Minn., 1900-2. Alpha Phi; Phi Delta Psi; Dramatic Club. Asst., Cataloging Dept., Minneapolis Pub. Lib., 1905-6. Married Hammond William Whitsitt ('03), Ag 15, 1907, Vevey, Switzerland. *Address,* 805 20th Ave., East Moline, Ill.†

2159. JOHN JAMES McCARTHY

Teacher; B. L. S.; b. F 17, 1882, Chicago; s. Alexander J. (b. Andover, Mass.) and Jane (Bell) McCarthy (b. near Chicago). Prepared in Lakeview H. S., Chicago. English Club. Teacher, South Barrington, Ill., 1904-5; Melrose Park, Ill., 1905-7; Chicago Schs., 1907-8; Lane Tech. H. S., Chicago, 1908—. Married Leora Jaquish, D 26, 1908, Fairdale, Ill. *Address,* 744 Belmont Ave., Chicago.

2160. JOHN McCARTY

Live Stock Raising; B. S. in Agr.; b. Je 8, 1880, Filson, Ill.; s. Francis Asbury (b. Ap 23, 1837, Catherine, N. Y.) and Emma Carolyn (Young) McCarty (b. My 22, 1853). Prepared in Tuscola H. S. Alpha Zeta; Agr. Club. Mem., M. E. Church. Married Josia Ellen Kaga, Ag 16, 1908, Filson, Ill. Children: John Wesley, b. N 13, 1909; Mary Josephine, b. N 13, 1911; Laura Carolyn, b. O 2, 1913. *Address,* R. 1, Arcola, Ill.

2161. ELIZABETH DELILAH McCLURE (BICKET)

A. B. in L. & A.; b. Je 17, 1882, Danvers, Ill.; d. Marion Lee (b. D 6, 1854, *do.*) and Susan Arabella (Stephenson) McClure (b. Ag 9, 1857, Martinsburg, O.). Prepared in Bloomington H. S.; Ia. St. Coll., 1901-2; B. S., Ill. Wesleyan, 1903. Kappa Kappa Gamma. Married Hiram Sibley Bicket, Je 3, 1911, Bloomington, Ill. Children: Marion McClure, b. Mr 10, 1912; Ellenar, b. S 15, 1913; James H., b. Ag 9, 1915. *Address,* 71 Beverly Rd., Kew Gardens, Long Island, N. Y.

2162. ISABELLA JANE McCULLOCH

Librarian; B. L. S.; b. D 26, 1866, Janesville, Wis.; d. John (b. N 24, 1812, Morayshire, Scotland) and Margaret (Frew) McCulloch (b. Jl 12, 1832, Sligo, Ireland). Prepared in Janesville H. S.; B. L., Univ. of Wis., 1897. Organizing the Lib., Wis. Sch. for the Blind, Janesville, 1904; Asst. in Cataloging, Univ. of Wis. Lib., 1904—. *Address,* 1520 Mineral Pt. Ave., Janesville, Wis.

2163. JOHN FRED McCULLOUGH

Engineer; B. S. in E. E.; b. Mr 12, 1882, Centralia, Ill.; s. John Thomas (b. D 12, 1853, Irvington, Ill.) and Lydia Margaret (Ryan) McCullough (b. S 13, 1857, Centralia, Ill.). Prepared in Centralia H. S. M. E. and E. E. Soc. Supt., Fred J. Postel & Co., Consulting Engrs.; Mgr., Central Sta., *do.,* Gibson City, Ill.; Asst. St. Supervising Engr. Married Auguste Guengerich, O 17, 1914, Gibson City, Ill. *Address,* 4302 Berteau Ave., Chicago; *bus. add.,* 1404 Kimball Bldg., 25 E. Jackson Blvd., *do.*

2164. WILLIAM ASHWAY McCULLY (Brother of Nos. 1731, 2747)

Gen. Contractor; B. S. in C. E.; b. Ap 26, 1882, Scotland, S. Dak.; s. John D. Daniels (b. Baltimore, Md.) and Jennie B. (Ashway) McCully (b. Mt. Carroll, Ill.). Prepared in Mt. Carroll H. S.; Carthage Coll. Prep. Sch.; Carthage Coll., 1898-1901. Engrs. Club; Y. M. C. A. Instrumentman, Je-S, 1904; Resident Engr., 1904-5; Asst. Engr., Central Ill. Const. Co., 1905-6; Locating Engr., Ill. T. S., 1906-8; Chief Engr., Cent. Ry. Co. of Ia., 1908-10; R. R. and Gen. Contracting, Porter McCully Const. Co., 1910—. Mem., Presby. Church. Married Nina Marea Dyer, Ap 25, 1907. *Address,* Mackinaw, Ill.†

2165. MARY ELIZABETH McILHENNY

Teacher; A. B. in Sc.; b. F 17, 1870, Doddsville, Ill.; d. Robert Crawford (b. D 20, 1824, Adams Co., Pa.) and Harriet Miller (McCoy) McIlhenny (b. N 10, 1838, Richland Co., O.). Prepared in Macomb H. S. Grad. stud. in Ger., Univ. of Mich., 1909-10. Teacher, H. S., Girard, Ill., 1904-5; *do.* and Asst. Prin., H. S., Minonk, Ill., 1905-9; Teacher, H. S., St. Johns, Mich., 1910-15; Eastern H. S., Bay City, Mich., 1915-18. *Address,* Macomb, Ill.; *bus. add.,* Eastern High School, Bay City, Mich.

2166. *GEORGE HARVEY McKINLEY

Lawyer; LL. B.; b. Je 4, 1881, Moline, Ill.; s. George Harvey (b. 1856, Moline, Ill.) and Hester Ann (Ferris) McKinley (b. 1856, Can.). Prepared in Moline H. S. Phi Delta Theta; Phi Delta Phi; Theta Nu Epsilon; Alpha Delta Sigma; Football team. Practiced law. Mem., Rock Island Co. Bar. Assn. Died N 19, 1911, San Bernardino, Calif.

2167. WILLIAM ASBURY McKNIGHT

Life Ins.; B. S. in M. & S. E.; b. S 18, 1877, Ingraham, Ill.; s. Austin Roger (b. Ag 17, 1852, *do.*) and Amanda M. (Turner) McKnight (b. F 29, 1856, Bridgeport, Ill.). Prepared in Olney H. S. Phi Gamma Delta; Tau Beta Pi; Pres. Y. M. C. A.; Varsity football; Pres. Jr. Class. St. Stud. Sec., 1904-7; Bldg. Sec., Y. M. C. A., Univ of Ill., 1907-8; Gen. Sec., Y. M. C. A., Univ. of Ill., 1908-12; Internat. Com., Y. M. C. A., Montevideo, Uraguay, 1912-15; Northwestern Mutual Life Ins. Co., 1915-18; With Am. Internat. Ship Bldg. Corp., Hog Island, Pa., 1918—. Ill. Nat. Guard, 1896-8; U. S. Volunteer Army, 4th Ill., 1898-9; 2nd. Lt. Co. L., Ill. Nat. Guard (in command of Co.), 1899-1900; Bn. Adjt., 4th Ill. Nat. Guard, 1900-5. Married Mabel H. Haight, Jl 27, 1904, Meriden, Ill. Children: William Asbury, Jr., b. Ja 21, 1906; Mary, b. O 4, 1909 (died O 29, 1909). *Address,* 12 Church Road, Ardmore, Pa.; *bus. add.,* 245 Main Administration Bldg., Hog Island, Pa.

2168. NEIL McMILLAN, JR.

Dir. of Const., Y. M. C. A.; B. S. in Arch.; b. Ag 3, 1878, Glasgow, Scotland; s. Neil (b. Je 22, 1844, *do.*) and Jane (McLay) McMillan (b. 1852, *do.*). Prepared in Chicago Man. Tr. Sch. Tau Beta Pi; Adelphic; Y. M. C. A.; Arch. Club; Col. Univ. Regt.; Instr. in Mil. Sc. Sec. Univ. of Ill. Y. M. C. A., 1904-6; Traveling sec. for Internat. Com. of Y. M. C. A., 1906-10; Sec. for bus. adm., stud. dept. Internat. Com., Y. M. C. A., 1910-14; Purchasing Agt., foreign dept., Y. M. C. A., 1914-15; Dir. Bldg. Bur., Internat. Com., Y. M. C. A., 1915-17; Dir. of Const., Nat. War Work Council, Y. M. C. A., 1917—. Auth.: The Faculty Man and Stud. Bible Study, *The Intercollegian,* 1908; The Organization of the Bible Study Dept., Report of Lake Forest Y. M. C. A. Sec's. conference, 1911; Am's. Experience in Stud. Y. M. C. A. Bldgs., *The Student World,* 1917. Mem., Assn. of Employed officers Y. M. C. A. of Am.; Montclair Ath. Club. Married Florence Beatrice Cornell, Jl 12, 1906, Chicago. Child, Franklin Hall, b. F 7, 1913. *Address,* 4 Hawthorne Place, Montclair, N. J.; *bus. add.,* 347 Madison Ave., New York City.

2169. MAUD MANGAS (HAGANS) (Sister of No. 3473)

China Painter; A. B. in L. & A.; b. S 20, 1881, Hartsburg, Ill.; d. Samuel (b. Union City, Ind.) and Elizabeth (Hopkins) Mangas (b. Loogootee, Ind.). Prepared in Lincoln H. S. B. M., Lincoln Coll., 1902. Married Dr. Francis Marion Hagans, Je 1906, Lincoln, Ill. Children: Maud Elizabeth, b. O 10, 1907 (died My 6, 1909); Frances Marian, b. Ap 18, 1910; son, b. Ja 9, 1913. *Address,* 400 Broadway, Lincoln, Ill.†

2170. CHARLES JUDSON MANN (Son of No. 108; Brother of No. 3861)

Farm Adviser; B. S. in Agr.; b. N 2, 1879, Gilman, Ill.; s. Frank Irving ('76), (b. My 8, 1854, Marshall Co., Ill.) and Fannie (Judson) Mann. Prepared in Gilman H. S.; Eureka Coll., 1899-1901. Alpha Zeta. Auth.: Soil Reports for Putnam Co.; Bates Co.; Atchison Co.; Mo. Lincoln Parish; Concordia Parish; Iberia Parish; E. Feliciana Parish, La. Bedford Co., Pa. Married Pearl Wild, N 30, 1905. Children: Virginia B., b. N 12, 1910; Richard, b. Ap 21, 1913; Martha, b. N 3, 1915. *Address,* Princeton, Ill.

2171. PEARLE MANSPEAKER
(Sister of Nos. 3863, 5295)

Bookkeeper; A. B. in L. & A.; b. N 16, 1878, Champaign, Ill.; d. Lewis (b. N 27, 1853, Bedford Springs, Pa.) and Emma (Gruver) Manspeaker (b. N 29, 1859, Lafayette, Ind.). Prepared in Champaign H. S. Eng. Club; Le Cercle Francais; Final Honors. *Address,* 201 W. University Ave., Champaign.

2172. ELVIRA ELLEN MARK (PORTER)

A. B. in L. & A.; b. D 22, 1874, Decatur, Ill.; d. John Calhoun (b. D 12, 1849, Lebanon, Pa.) and Almira (Pugh) Mark (b. Mr 23, 1851, Decatur, Ill.). Prepared in Decatur H. S.; Ill. St. Nor. Univ., 1898-9, 1900-1. Eng. and German Clubs; Watcheka; Phi Beta Kappa. Taught history in Oxford Coll., O., 1904-5; Eng., St. Nor., Albion, Ida., 1906-7; Hist., St. Norm., Oshkosh, Wis., 1907-8. Married James Bowman Porter, Je 24, 1908. Child, Bowman Mark, b. Ap 7, 1909. *Address,* 20 8th St., S. E., Washington, D. C.†

2173. *GEORGE REQUA MARSH

Farmer; B. S.; b. Je 22, 1879, Brookfield, Ill.; s. John James (b. S 1839, Brookfield, Ill.) and Mary (Hickling) Marsh (b. N 10, 1848, Great Grimsby, Eng.). Prepared in Marseilles H. S. Died Ja 28, 1919, Kenosha, Wis.

2174. THOMAS ALFRED MARSH

Chief Engr.; B. S. in M. E., 1909; b. Ag 1, 1882, London, Eng.; s. Thomas (b. 1844, London) and Harriet Mary (Garth) Marsh (b. 1843, *do.*). Prepared in Roodhouse, Loda and Paxton H. Schs. M. E. Soc.; Y. M. C. A. Engng. Dept., Altman & Taylor Co., Mansfield, O., 1904-5; M. E. for Hydraulic Press Mfg. Co., Mt. Gilead, O., 1905-6; Inspecting Engr., Green Engng. Co., Chicago, 1906-13; Chief Engr., Green Engng. Co., 1913—. Auth.: Design of Thick Cyclinders, *Machinery Mag.;* numerous articles in *Power, Engr.,* etc. Mem. A. S. M. E.; Hon. mem. Nat. Assn. Stationary Engrs.; Engng Club of Chicago; A F. A. M.; Congr. Church; Married Grace M. Cramer, Ag 28, 1912, Chicago. Children: Grace Elizabeth, b. Ap 29, 1915; Ruth Mary, b. O 18, 1917. *Address,* 6739 Cornell Ave., Chicago; *bus. add.,* 14 E. Jackson St., *do.*

2175. MYRA MATHER
(Sister of Nos. 975, 1375)

Teacher; A. B. in L. & A.; A. M., 1905; b. Jl 7, 1881, Newton, Co., Ind.; d. Jonathan (b. O 5, 1849, Essex Co., N. Y.) and Elizabeth (Sprague) Mather (b. S 12, 1848, Will Co., Ill.). Prepared in Joliet Tp. H. S.; stud. Berlin Univ., 1909. Alethenai; Kappa Alpha Theta; Phi Beta Kappa; Y. W. C. A., Treas. and Sec. Taught in Clinton, Ill., 1905-7; taught in Joliet, Ill., 1907-8; 1909—. *Address,* 310 Nicholson St., Joliet, Ill.

2176. GEORGE JOHN MAUTZ

Physician; A. B. in Sc.; b. Ja 31, 1880, Pana, Ill.; s. John F (b. Ap 3, 1840, Wurtemberg, Ger.) and Matilda (Kull) Mautz (b. N 29, 1848, Sugar Grove, O.). Prepared in Univ. Acad.; M. D., Coll. of P. & S., Chicago, 1917; Diploma from West Side Hosp. and Ill. Post. Grad. Med. Sch., 1908. 1st Lt., Med. Corps, Hoboken, N. J.; *do.,* Allentown, Pa.; Mustered out, D 1918. Mem., Alpha Omicron Alpha; A. M. A. *Address,* Illinois Hotel, Springfield, Ill.; *bus. add.,* Leland Office Bldg., *do.*

2177. CLARENCE EUGENE MEAD

Elec. Engr.; B. S. in E. E.; b. Ja 13, 1881, Minden Mines, Mo.; s. Hugh Albert (b. Chillicothe, Ill.) and Eva May (Gowdy) Mead (b. Lacon, Ill.). Prepared in Chillicothe H. S. M. E. and E. E. Soc.; Glee and Mandolin Club; Leader, Mandolin Club. Electrician, Edison Co., Chicago; *do.,* Armour & Co.; Draftsman, West. Elec. Co., Chicago; Chief Draftsman, Bliss Co., Milwaukee; Asst. Engr., U. S. Light & Power Co., Niagara Falls, N. Y.; Works Mgr., Gen. Optical Co., Mount Vernon, N. Y.; Production Mgr., Electro-Dynamic Co., Bayonne, N. J. Mem., A. I. E. E.; Assn. of Ry. Elec. Engrs. Married Lillian Hultgren, My 15, 1904. Children: Mildred, b. Ja 3, 1905; Hugh, b. My 17, 1907; Paul, b. Ja 13, 1909. *Address,* 266 East 2nd Ave., Roselle, N. J.

2178. WILLIAM ANTHONY MEDILL

Dairy Farmer; LL. B.; b. F 12, 1879, Rock Island, Ill.; s. Alexander (b. 1853, Rock Island Co., Ill.) and Anna M. (Smith) Medill (b. 1855, Pa.). Prepared in Milan H. S.; Rock Island H. S. Adelphic; Theta Kappa Nu; Phi Delta Phi; Pol. Sc. Club; Van Twiller Court; Adelphic-Philo Debate. Practicing law, Kansas City, Mo.; Farming and dairying, 1914—. Married Margaret V. Squier, Ap 18, 1908, Kansas City, Mo. Children: Margaret Squier, b. My 7, 1910; Sarah Louise, b. S 4, 1912. *Address,* Lawrence, Kan.

2179. IVA ESTHER MERCER (HABERMEYER)
(Wife of No. 1883)

A. B. in L. & A.; b. Jl 29, 1875, near Carter, Ill.; d. Silas (b. D 10, 1821, Ky.) and Caroline (Gaston) Mercer (b. O 5, 1831, near Salem, Ill.). Prepared in Southern Ill. Norm.; Minneapolis Acad., Minneapolis. Y. W. C. A.; Charter mem., Illiola. Prin., Colfax H. S., 1904-5. Auth.: Articles, Letters from a Young Attorney, *Ill. Mag.,* N 1903; The Literary Student in Household Science (with Miss Stookey), *do.,* pp. 591-3, 1904. Married George Conrad Habermeyer ('03), N 14, 1905, Champaign. *Address,* 1103 Euclid St., Champaign.†

2180. FRED CHARLES MILLER

A. B.; b. F 28, 1879, Peoria; s. Frank J. (b. Mr 9, 1850) and Franziska (Streibich) Miller (b. F 15, 1853). Prepared in Bradley Poly. Inst. Kappa Sigma; Arch. Club; Glee and Mandolin Club; Baseball team; Track team. Married Alice W. Yingst, O 17, 1904, Peoria. *Address,* 1023 N. Adams St., Peoria; *bus. add.,* 530 S. Washington St., *do.*

2181. *FLOYD EARL MILLS
(Brother of Nos. 3878, 7809)

B. S. in C. E.; b. Je 5, 1883, McNabb, Ill.; s. Willis B. (b. McNabb, Ill.) and Martha E. (Benjamin) Mills (b. Bloomington, Ill.). Tau Beta Pi; Scholarship; Band. Instr. in Civ. Eng., Mich. Agr. Coll., 1904-5; Chicago Park Comn.; I. C. R. R.; Pacific R. R. Co.; Great Northern R. R. Co.; Chief Engr., Seattle Boston Copper Co.; Locating Engr., Harriman R. R., 1910; Supt. Butler Const. Co., 1910-18. Mem., Society of Friends; Seattle Athletic Club. Married Ruth Inez Watson, Jl 1, 1911, Seattle. Died Mr 16, 1918, Seattle.

2182. AARON W. MINER
(Brother of Nos. 3114, 4313, 5314)

County Agt.; B. S. in Agr.; b. Ap 13, 1882, McDonough Co., Ill.; s. Timothy Graham (b. Je 27, 1837, Fulton Co., Ill.) and Harriet (Russel) Miner (b. Ag 28, 1846, McDonough Co., Ill.). Prepared in Macomb H. S. Agr. Club; Adelphic; Alpha Zeta; Ed. *Ill. Agr.* County Agt., Fulton Co., 1909—. Dir., 14th Cong. Dist., Ill. Farmers' Inst., 1907-9. Married Inez McClenahan, Ag 17, 1910, Manhattan, Ill. Children: Timothy Graham, b. Jl 23, 1911; Wendell Edward, b. S 29, 1916. *Address,* Adair, Ill.; *bus. add.,* c/o Fulton Co., Canton, Ill.

2183. WILLIAM ANDERSON MISKIMEN

Sec., Canning Co.; B. S. in M. E., 1904; b. Jl 15, 1882, Hoopeston, Ill.; s. Richard Taylor and Cecelia (Anderson) Miskimen. Prepared in Hoopeston H. S.; Mich. Military Acad. Sigma Chi. Draftsman, 8 mo.; Apprentice, 3 mo.; Salesman, 4 yrs.; Gen. Employe, 1 yr.; Sec., The Ill. Canning Co., Hoopeston, 1910—. 32d degree Mason. Married Madge Everett Brown, Je 20, 1906, Evanston, Ill. Children: Brownie McKee, b. Ap 4, 1910; Richard Taylor, b. My 26, 1911. *Address,* Hoopeston, Ill.†

2184. MARTHA EDITH MOLES (FAIRCHILD)

B. L. S.; b. F 15, 1877, Alexandria, Minn.; d. William Stephenson (b. Ap 26, 1834, Cockermouth, Eng.) and Martha (Snetting) Moles (b. Mr 27, 1844, Bergen, Norway). Prepared in Pomona, Calif., H. S.; Pomona Coll. Prep. Sch.; A. B., Pomona Coll., 1901. Y. W. C. A. Lib. Cataloger, 1904-5. Mem., Congr. Church. Married Dr. James Henry Fairchild, F 23, 1906, Gervais, Ore. Children: Martha Elizabeth, b. F 18, 1907; James Moles, b. O 11, 1909. *Address,* 1520 S. Church St., Salem, Ore.

2185. JENNIE ERMA MOORE (BINDER)

B. L. S.; b. O 16, 1881, Vanlue, O.; d. George Washington (b. 1847, Vanlue, O.) and Huldah (Bright) Moore (b. 1858, *do.*). Prepared in Mrs. Mathews' Sch. for Girls, Painesville, O.; Lake Erie Coll., 1898-1902. Pi Beta Phi; Phi Delta Psi. Lib. work, Pekin, Ill., 1904; Council Bluffs, Ia., 1905-7; Columbus, O., St. Lib., 1907-9. Married Frank Hewson Binder, 1909, Vanlue, O. *Address,* 122 5th Ave., Council Bluffs, Ia.†

2186. CHARLES MYERS MORRIS

Gen. Sales Mgr.; LL. B.; b. Je 14, 1869, Rantoul, Ill.; s. Henry Merritt (b. O 12, 1846, Elgin, Ill.) and Harriet (Myers) Morris (b. O 13, 1845, Troy, N. Y.). Prepared in Rantoul H. S.; Dixon Norm. Sch. Law; Right of Way and Real Est.; Gen. Sales Mgr., F. L. Bills & Co., Everglades, Fla. Married Mary Lindsey, N 27, 1890. Children: Claude M., b. O 27, 1891; K. G., b. My 20, 1893; Wendland, b. Jl 29, 1903. *Address,* Kilbourn, Wis.†

2187. NELSON CASE MORROW
(Son of No. 27)

Physician; B. S. in Sc.; M. D., 1905; b. N 6, 1879, Tonganoxie, Kan.; s. Andrew T. ('73) (b. Ag 2, 1845, Grant Co., Ind.) and Harriet Mercy (Case) Morrow (b. Je 8, 1842, Wyo. Co., Pa.). Prepared in Rockford H. S. Interne, St. Mary's Hosp., 1906—; Capt., M. R. C., U. S. A., Base Hosp. Unit No 11. Auth.: The Technic of Skin Grafting, *Jour. of the Kan. Med. Soc.,* 1909; Salvarson, 1911; Varicose Veins, 1911. Mem., Cook Co. Med. Soc.; Ill. St. Med. Soc., A. M. A. Married Grace Todd, Ja 1, 1908, Manchester, Ia. Child, Majorie Harriett, b. O 31, 1910. *Address,* 4801 W. Chicago Ave., Chicago.

2188. HENRY CHILDS MORSE

Sales Mgr.; B. S. in C. E.; b. O 21, 1879, Chandlerville, Ill.; s. John Childs (b. Peoria, Ill.) and Lucy (Read) Morse (b. Chandlerville, Ill.). Prepared in Peoria H. S.; Knox Coll., Beta Theta Pi. Supt. of Const., Fred Beddell, 1904-5; Draftsman and Designer, Purdy & Henderson, 1905-7; Salesman, John Lucas & Co., 1907-14; V. P. and Sales Mgr., Southwest Mfg. Co., 1914—. Auth.: Special articles for *Philadelphia Made Hardware.* Mem. Presby. Church. Married Nell Wolff, O 4, 1905, Aledo, Ill. Child, Frances Louise, b. My 18, 1913. *Address,* 3145 W. 20th St., Oklahoma City, Okla.; *bus. add.,* 1728-36 W. Main St., *do.*

2189. JACOB WILLIAM MUELLER

Sec., Stove and Range Co.; B. S. in M. E.; b. N 16, 1878, Shiloh Valley, Ill.; s. Solomon (b. Mr 6, 1836, Neuhoff, Rhein Pfalz, Ger.) and Mary (Moser) Mueller (b. Jl 26, 1852, St. Clair Co., Ill.). Prepared in Univ. Acad. M. E. and E. E. Soc. Designer and Draftsman, Am. Steel and Wire Co., Waukegan, Ill.; Estimator, Peters, Eichler Heating Co., St. Louis, 1906; Draftsman, Am. Brake Co., *do.,* 1909; Sec., Orbon Stove and Range Co., Belleville, Ill., 1911—. Married Je 26, 1912. *Address,* 605 E. "C" St., Belleville, Ill.†

2190. FREDERICK LEWIS MUHL

Instructor; B. S. in Arch.; b. Ap 3, 1880, Bloomington, Ill.; s. Frederick Charles, b. N 26, 1846, Tielber, Prussia) and Johanna Muhl, (b. Ag 14, 1851, Prussia). Prepared in Bloomington H. S. Varsity Football; Varsity Track. Draftsman, 1904; Const. Supt., 1905-10; Dir. of Ath., Instr. in Acad., Ill. Wesleyan Univ., 1911-12. A. F. A. M. Married Ambel C. Johnson, Ap 11, 1906. Children: Madalen, b. Jl 31, 1907; Fred Lewis, b. D 21, 1909; Richard August, b. Ag 11, 1910. *Address,* 111 E. Willow St., Normal, Ill.†

2191. ANDREW PEDRE MUNSEN

Paving Contractor; B. S. in C. E.; b. Je 18, 1878, Vitred, Denmark; s. Mogens (b. Je 28, 1836, Vitred, *do.*) and Anna Marie (Neilson) Munsen (b. O 4, 1840, Testrup, *do.*). Prepared in Henry H. S. Concrete Insp., 1904-5; Office Draftsman, 1905-6; Asst. Supt., Concrete Constr., 1906-7; Supt. Stone Mill, 1907-8; Concrete Foreman, 1908-9; Asst. Engr., Ry. Const., 1909-12; Asst. Engr. Charge of Maintenance of Way and Const. Ry., 1912-14. Bridge paving and road contracting, 1914—. Auth.: Articles read before Asst. Engr. meetings of the C. M. & St. P. Ry. Married Susan Elizabeth Munsen, Ap 30, 1906, Catlettsburg, Ky. Children: Mary Virginia, b. Ap 27, 1907; John Robert, b. Mr 17, 1917. *Address,* 1185 4th Ave., Marion, Ia.

2192. HOWARD BRUCE MURPHEY

Contracting Engr.; B. S. in C. E.; b. F 18, 1880, Champaign; s. John Thompson (b. Je 13, 1853, Coshocton, O.) and Alpha (Rhoten) Murphey (b. Jl 4, 1861, Brown Co., O.). Prepared in Farmer City H. S. Transitman, Brighton Park Track Elevated, 1903; Draftsman, Chicago Bridge & Iron Works, 1904; Instr., Descriptive Geometry and Mechanism, Univ. of Mich., 1904-06; Draftsman, Chicago Bridge & Iron Works, summer, 1905; *do.,* 1906-08; Contracting Engr., *do.,* 1908-10; Contracting Engr. and Mgr., Southwestern office of Chicago Bridge & Iron Works, Dallas, Tex., 1910—. Married Bertha Gladden, D 27, 1904, Urbana. Children: John Kenneth, b. Ag 5, 1907; Mildred, b. Ja 13, 1912. *Address,* 3709 Maplewood Ave., Dallas, Tex.; *bus. add.,* Praetorian Bldg., *do.*

2193. HELEN ANDROMACHE NAYLOR (ARMSTRONG)

A. B. in L. & A.; b. Mason City, Ill.; d. Ulysses (b. D 2, 1827, Columbia, Ky.) and Emma Ann (Bowdon) Naylor (b. N 6, 1852, McMinville, Tenn.). Prepared in Mason City H. S.; Mo. Valley Coll., Marshall, Mo. Alethenai; Y. W. C. A.; Der Deutsche Verein; Chi Omega. Asst. Prin., Rossville, Ill., 1905; Teacher of cml. subjects, Alton H. S., 1905-16. Mem., Congr. Church. Married William C. Armstrong, Jl 17, 1916, Alton, Ill. *Address,* 5629 Springfield Ave., Philadelphia.

2194. CYRUS FORSYTH NEWCOMB

(Husband of No. 6121; Brother of No. 3496)

Physician and Surg.; A. B. in Sc.; b. D 12, 1879, McLean Co., Ill.; s. Dr. William Kendall (b. Ap 6, 1857, Lyons, Ia.) and Eliza C. (Durbin) Newcomb (b. D 26, 1856, Franklin, Ind.). Prepared in Fisher H. S.; Univ. Acad. M. D., P. & S., Chicago, 1910; Post Grad. work in Vienna, London and Berlin. Sigma Alpha Epsilon; Nu Sigma Nu; Pres. Med. Club; Physician and Surg.; Urbana. Chm., Champaign Co. Chapter Am. Red Cross; Mem., Med. Advisory Bd., 13th Dist. Auth.: Diabetis Mellitus, *Ill. St. Med. Jour.*, 1910. Mem., A. F. A. M.; B. P. O. E.; Champaign Co. Country Club; Univ. Club, Chicago; Champaign Co., Ill. St. and Esculapian Med. Soc.; Sec., Co. Soc., 3 yrs.; A. M. A.; Attending Physician, Garwood Old Ladies Home; Pres. of staff, Julia F. Burnham Hosp.; V. P., Ill. St. Med. Soc. Married Geraldine Alice Bullard ('14), O 7, 1914, Mechanicsburg, Ill. Child, Deborah Jean, b. S 24, 1916. *Address*, 1213 W. Park Ave., Champaign.

2195. FREDERICK DAVID NIEDERMEYER

Minister; A. B. in L. & A.; b. F 14, 1881, Decatur, Ill.; s. William (b. 1849, Kansas City, Mo.) and Anna Elizabeth (Jahn) Niedermeyer (b. 1858, Boody, Ill.). Prepared in Decatur H. S.; Ill. St. Norm. Univ. A. M., Princeton Univ., 1908; studied theology in Prin. Theol. Sem., 1906-9. Philomathean; Glee Club; Eng. Club; Inter-Soc. Debate; Orat. Contest; Assoc. Ed., *Illini; do., Illinois Mag.* Supt., Potomac Pub. Schs., 1904-5; Prin., Sch., Murphysboro, Ill., 1905-6; Pastor, Mizpah Chapel, N. Y. City, 1909-12; Pastor, Adams Mem. Church, N. Y. City, 1912—. Dir. in Army Y. M. C. A., Camp Gordon, Atlanta, Ga., 1917—; Mustered out, D 24, 1918. Mem., Benham Club, Princeton, N. J., 1906—; Clergy Club, N. Y. City, 1914—; Presby. Minister's Assn., *do.*, 1907—; Adelphi Club, 1912—; Married Maude Vernon Wilcox, O 1, 1913, Milford, Conn. Child, Cedric Wilcox, b. Ap 4, 1916 (died Ap 23, 1916). *Address*, 137 E. 33d St., N. Y. City; *bus. add.*, 207 E. 30th St., *do.*

2196. CHARLES ALBERT OCOCK

Manager; B. S. in Agr.; b. F 17, 1874, Marengo, Ill.; s. Thomas Albert (b. Ja 9, 1849, Dorsetshire, Eng.) and Emily Tower (Jackson) Ocock (b. O 3, 1853, Hartland, Ill.). Prepared in Wheaton Coll. Acad. Asst. in Agr. Engng., 1904; Asst. Prof., Agr. in charge of the Dept., Wis. Univ., 1905-13; Agr. Engr. for Avery Co., Peoria, 1913-14; Production Mgr., Avery Co., 1914—. Contributor to various farm papers and mags. Pres., Am. Soc. of Agr. Engrs., 1911—. Hon. Mem., Alpha Zeta, Univ. of Wis.; Delegate from So. Wis. to Mid.-West Diocesan Convention, Fond du Lac, Wis., 1917. Married Pearl Strickland Kendall, Jl 12, 1905, Clinton, Ia. Children: George Kendall, b. Ap 28, 1906; Robert Charles, b. Jl 8, 1908; Emily Elizabeth, b. Jl 6, 1911. *Address*, 996 National Ave., Milwaukee; *bus. add.*, Avery Co., *do.*

2197. TOKIYO OGIHARA

A. B. in Chem.; b. Je 6, 1873, Tokyo, Japan; s. S. and Kni Ogihara. Entered from Tokyo, Japan. *Address*, Tokyo, Japan.‡

2198. MARY ANDERSON OSGOOD

Librarian; A. B. in Lib. Sc.; b. O 24, 1870, Saco, Me.; d. Samuel (b. Pownal, Me.) and Lucy Jordan (Goodale) Osgood (b. Saco, Me.). Prepared in Abilene H. S., Kan.; B. L., Washburn Coll., 1894. Teacher, Abilene (Kan.) H. S., 1904-5; Libn., Carnegie Pub. Lib., Tyler, Tex., 1905-13; *do.*, Carnegie City Lib., Ft. Smith, Ark., 1913-16; *do.*, Westport Branch, Kansas City Pub. Lib., 1916—. *Address*, 3912 Central St., Kansas City, Mo.

2199. FRED MYRINE OUTHOUSE

Lawyer; A. B. in L. & A.; b. Ja 13, 1879, Campton, Ill.; s. Renalwin (b. Ap 22, 1852, Campton, Ill.) and Addie (Leighton) Outhouse (b. Ag 18, 1857, Perry, Me.). Prepared in Elburn H. S.; Univ. Acad. J. D., Univ. of Chicago, 1998. Phi Alpha Delta. J. U. D., Univ. of Chicago, 1906. *Address*, 1207-112 W. Adams St., Chicago.

2200. WILLIAM MANSFIELD PARK

Const. Engr.; B. S. in M. E.; b. Je 17, 1881, Sidney, Ill.; s. David Elihu (b. O 11, 1844, O.) and Mary Susan (Mansfield) Park (b. Ja 4, 1847, Marion, Ind.). Prepared in Urbana H. S. M. E. and E. E. Soc. Draftsman for M. E. Dept., Univ. of Ill., 1904; Link Belt Co., Chicago, 1904-05; U. S. Geol. Sur., Fuel Tests, St. Louis, 1905-06; Asst. Engr., West. Elec. Const. Co., 1906-07; Engng. Exp. Sta., Univ. of Ill., 1907-09; Green Engng. Co., 1909—. Auth.: Notes on the Design of Steam Hammers, *Technograph*, 1904. Mem., A. S. M. E., West. Soc. Engrs.; Hammond Country Club. Married Eva Helm, S 12, 1906. Child, Marion Virginia, b. Je 30, 1908. *Address*, 7400 Coles Ave., Chicago; *bus. add.*, 109 Green Engng. Co., East Chicago, Ind.

2201. CALTON WILLIAM PARKER

Claim Agt.; LL. B.; b. Ag 28, 1878, Urbana; s. George Washington Moore (b. Ag 19, 1841, Mass.) and Laura Ducinda (Hamilton) Parker (b. O 24, 1844, Va.). Prepared in Champaign H. S.; Univ. Acad. Claim Agt., C. B. & Q. R. R. Co. Married Angie Loretta Hinckley, O 16, 1911, Aurora, Ill. Children: Mary Jane, b. S 14, 1912; Betty Gail, b. S 26, 1916. *Address*, 170 Iowa Ave., Chicago; *bus. add.*, 547 W. Jackson Blvd., *do.*

2202. MAUD MAY PATTERSON

Teacher; A. B. in Sc.; b. Je 28, 1883, Kingston, Ill.; d. John R. (b. S 18, 1854, Genoa, Ill.) and Laura (Stuart) Patterson (b. D 25, 1860, Kingston, Ill.). Prepared in Rochelle H. S. Taught in Urbana H. S., 1904-12; Thornton Tp. H. S., Harvey, Ill., 1912—. *Address*, 15334 Lexington Ave., Harvey, Ill.

2203. IDA MAY PEARSON (HINER)

B. S. in H. Sc.; b. F 2, 1875, Livingston Co., Ill.; d. Eli W. (b. Ag 10, 1837, Miami Co., O.) and Rachel (Shafer) Pearson (b. Ja 6, 1839, Lancaster Co., Pa.). Prepared in Ill. St. Norm. Univ. Y. W. C. A.; Illiola. Taught in H. Sc. Dept., Univ. of Ill., F-Je, 1905. Married George Elmer Hiner, Jl 26, 1905, Pontiac, Ill. Children: Richard Lee, b. My 22, 1906; Lawrence Elmer, b. Jl 1, 1907; Edwin Wellington, b. Ag 16, 1909; Albert Mason, b. My 13, 1911; Marian, b. Ag 24, 1912. *Address*, Moneta, O'Brien Co., Ia.

2204. LYLE DONOVAN PERRIGO

Lawyer; LL. B.; b. Ap 23, 1880, Donovan, Ill.; s. Asa Flint (b. Ap 16, 1838, Seneca Co., O.) and Elmira (Hill) Perrigo (b. D 17, 1846, Jericho, Vt.). Prepared in Univ. Acad. Phi Kappa Sigma; Phi Delta Phi. Co. B., 3d Ill. Inf., Ft. Sam Houston, San Antonio, Tex., 1916; 1st Lt., Inf., Camp Grant, Ill. *Address*, Watseka, Ill.†

2205. MABEL PERRY (MACNEAL)

B. L. S.; b. O 21, 1881, Ann Arbor, Mich.; d. Walter Scott (b. Je 17, 1831, Otsego Co., N. Y.) and Emma (Blackman) Perry (b. Ja 31, 1845, Plymouth, Mich.). Prepared in Ann Arbor (Mich.) H. S.; Univ. of Mich., 1900-02. Alpha Phi; Theta Upsilon; Theta Delta Upsilon. Cataloger, Univ. of Mich. Lib.; Morgantown, W. Va., 1906-07; Urbana, 1907-11; *do.*, Brooklyn, N. Y., 1911-15; *do.*, Forest Hills, Long Island, N. Y., 1911—; Treas.,

Forest Hills Women's Club, 1915-16. Married Dr. Ward J. MacNeal, D 28, 1905, Ann Arbor, Mich. Children: Edward Perry, b. O 4, 1906; Herbert Pratt, b. Mr 10, 1909; Perry Scott, b. S 11, 1913. *Address,* 82 Rockrose Pl., Forest Hills, N. Y.

2206. JOHN FREDERICK PETERSON

Contractor; B. S. in C. E.; b. Jl 6, 1881, Kewanee, Ill.; s. Lewis (b. 1842, Vermland, Sweden) and Charlotte (Johnson) Peterson (b. 1848, *do.*). Prepared in Kewanee H. S. Mem., firm, Giblin, Peterson & Screen, Contracting. Married Jennie Johnson, Je 10, 1908, Chicago. Children: Richard Frederick, b. Jl 7, 1909; Janet Eleanor, b. Ap 18, 1913. *Address,* 6244 Magnolia, Ave., Chicago.

2207. EUGENE MARTIN PHILLIPS
(Brother of No. 2485)

Farm Adviser; A. B. in Sc.; B. S. in Agr., 1917; b. Ja 29, 1874, Damascus, Ill.; s. James M. (b. 1837, Green Bay, Wis.) and Mary R. (Stout) Phillips (b. 1839, Md.). Prepared in No. Ill. St. Norm. Sch.; Ill. St. Norm. Univ. Pres., Philomathean; Y. M. C. A., cabinet; Football. Teacher, H. S., Princeton, Ill., 1904-06; Freeport, Ill., 1906-10; LaGrange, Ill., 1910-13; Country Life Dir. Div. One, Cook Co., Palatine, Ill., 1913-16; Teacher, Agr., and Adviser, Chazy, N. Y., 1917-18; Farm Adviser, Greene Co. Farm Bur., 1918—. Auth.: Articles, *Hoard's Dairyman, Orange Judd Farmer,* and Chicago papers. Mem., A. F. A. M.; Baptist Church. Married Cora Belle Ellis, Mr 13, 1915, Chicago. *Address,* Carrollton, Ill.

2208. INEZ CHARLOTTE PIERCE (VAIL)

Librarian; B. L. S.; b. Ja 10, 1882, Ridgville, Ind.; d. James O. (b. D 16, 1858, Knox Co., O.) and Sue (Bowersox) Pierce (b. Palestine, Je 26, 1858, O.). Prepared in Portland H. S. Kappa Kappa Gamma. Asst. Libn. Eastern Ill. St. Norm. Sch., Charleston, Ill.; Libn., Mich. City, Ind. Pub. Lib., 1905-8. Married George Truesdell Vail, D 8, 1908, Portland, Ind. Child, Barbara Vail, b. Je 26, 1910. *Address,* 801 Spring St. Michigan City, Ind.

2209. ANNA SHAW PINKUM

Librarian; A. B.; B. L. S., 1905; b. Eau Claire, Wis.; d. John Perrin (b. Industry, Me.) and Elmire Matilda (Hooker) Pinkum (b. Belfast, N. Y.). Prepared in Eau Claire H. S.; B. L., Univ. of Wis., 1899. Kappa Alpha Theta; Pres., Lib. Club. Libn., Stevenson Pub. Lib., Marinette, Wis., 1905-9. *Address,* 420 4th Ave., Eau Claire, Wis.†

2210. *FLORENCE ELIZABETH PITTS
(Sister of Nos. 1751, 6479)

Teacher; A. B. in L. & A.; A. M., 1906; b. Ja 6, 1882, Bloomington, Ill.; d. John Joseph (b. O 20, 1853, McLean, Ill.) and Mary Elizabeth (Roberts) Pitts (b. O 30, 1858, Battle Creek, Mich.). Prepared in Ill. St. Norm. Univ. Kappa Alpha Theta; Eng. Club. Instr. in Eng., Univ. of Ill., 1904-6. Died S 1, 1907, Bloomington, Ill.

2211. *JOHN LUTHER POLK, JR.
(Brother of No. 1163)

Loan bus.; A. B. in L. & A.; b. S 3, 1884, Arcola, Ill.; s. John Luther (b. N 22, 1841, Bridgeville, Del.) and Cora Justice (Blackwell) Polk (b. 1846, Newberne, N. C.). Prepared in Champaign H. S. Phi Delta Theta. *Illio* staff; Sec., French Club. Bank Clerk, Champaign, 1904-8; Note and Mortgage Loans, 1908-16. His parents have erected an Episcopal Chapel in Champaign in memory of him and of his brother. Died Ag 10, 1916, Proutsneck, Me.

2212. LIDA ELIZABETH POPEJOY (JONES)

Teacher; A. B. in L. & A.; b. My 8, 1882, Lexington, Ill.; d. Commodore Perry and Mary Elizabeth (Hutcheson) Popejoy. Prepared in Lexington H. S. Bryn Mawr. 1905-06. Chi Omega. Teacher, H. S., Saybrook, Ill., 1904-05; Hoopeston, Ill., 1906-08; Pontiac, Ill., 1908-09. Mem., P. E. O. Sisterhood; O. E. S. Married Emlyn Ivor Jones, Ja 16, 1909, Chicago. Child, Mary Elizabeth, b. Ag 21, 1910. *Address,* 409 Lyon Bldg., Seattle.

2213. *RAEBERN HENRY POST
(Brother of No. 1754)

Engr.; B. S. in M. E.; b. N 9, 1881, Redwing, Minn.; s. Henry (b. Toronto, Can.) and Susan (Sands) Post (b. Sparta, Wis.). Prepared in Rock Rapids, Ia., H. S. Beta Theta Pi; M. E. Club; Hazelton Medal; Officer Univ. Regt.; Asst. Ed., *Illio.* Engr., U. S. Geol. Sur., St. Louis, Mo.; with Curtis & Co., Mfg. Co.; *do.,* with Underfeed Stoker Co., Chicago. Married Frances M. Post, F 22, 1911, La Grange, Ill. Child, Raeburn H., Jr., b. Ja 1, 1913. Died Ag 28, 1913, La Grange, Ill.

2214. JESSE ROY POWELL

Chemist; A. B. in Sci.; b. F 3, 1882, Missal, Ill.; s. Alexander Ball (b. Ohio) and Mary C. (Haffner) Powell, (b. F 28, 1842, Va.). Prepared in Streator Tp. H. S.; Phi Lambda Upsilon; Sigma Xi; Pres. Chem. Club. Chem. Engr., Wenzelmann Mfg. Co. until Je 1905; Asst. Chemist, A. T. & S. F. R. R.; Chemist Armour Soap & Glue Works, 1906—. Mem., A. C. S., 1905. Married Bertha Viola Pope, Jl 5, 1905, Galesburg, Ill. *Address,* 6227 Stewart Ave., Chicago.†

2215. FRANCIS MARION POWERS

Lawyer; LL. B.; b. F 10, 1880, Streator, Ill.; s. George W. (b. Je 7, 1851, Lacon, Ill.) and Anna C. (Scherff) Powers (b. D 25, 1853, Brooklyn, N. Y. Prepared in Streator H. S. Pres., Band; Univ. Orchestra. Lawyer, Streator, Ill.; City Atty., *do.,* 1917. Mem., A. F. A. M.; Odd Fellows; B. P. O. E. Married Lucy F. Fargo, S 4, 1906, Streator, Ill. Children: Roy Alwyn, b. Jl 23, 1908; Maysie Miriam, b. Je 10, 1911; Georgianna, b. N 27, 1915. *Address,* 503 S. Vermillion St., Streator, Ill.

2216. WILLIAM SCHENCK PRETTYMAN

Lawyer; LL. B.; b. S 20, 1881, Pekin, Ill.; s. William Louis (b. F 17, 1850, *do.,*) and Frances (Vandervort) Prettyman (b. 1849, N. Y.). Prepared in Pekin H. S. Alpha Tau Omega. Jr. mem., law firm of Prettyman, Velde & Prettyman. Mem., Ill. St. Bar Assn.; Pres., Pekin Country Club, 1917—; Tazewell Club. Married Nellie Bush, Je 15, 1909, Canton, Ill. Child, Sarah Jane, b. Je 11, 1912. *Address,* 412 S. 6th St., Pekin, Ill.

2217. LEE WILLARD RAILSBACK
(Brother of Nos. 1260, 4375, 4866)

Grain Merchant; A. B. in L. & A.; b. Ag 13, 1879, Hopedale, Ill.; s. Ben T. (b. Tazewell Co., Ill.) and Margaret M. (Flenniken) Railsback (b. Columbus, O.). Prepared in Hopedale H. S.; Univ. Acad. Phi Gamma Delta; Phi Beta Kappa; Eng. Club; Ill. Club; Ed. *Illio,* 1904; Asst. Ed., *Ill. Mag.,* 1904. Grain Broker, associated with R. J. Railsback ('99) in grain business at Hopedale and at Weldon. Married Mary Katharine Ewbank, S 17, 1908, Farmer City, Ill. Children: Margaret Frances, b. Jl 21, 1909; Lee Richard, b. Jl 19, 1911. *Address,* Weldon, Ill.

2218. CLARA ANNE RANSON (SELTERS)

(Sister of Nos. 5375, 5885)

A. B. in L. & A.; b. S 10, 1878, Kilbourne, Ill.; d. George Washington (b. D 17, 1847, Kilbourne, Ill.) and Sarah Ellen (Ainsworth) Ranson (b. S 28, 1850, Saidora, Ill.). Prepared in Havana H. S.; Y. W. C. A. H. S. teacher, 1904-8. Treas, Epworth League. Married Joseph Selters, Je 11, 1908, Havana, Ill. Child, Joseph Nelson, b. Ja 31, 1910. *Address*, Topeka, Ill.†

2219. JEROME EDWARD READHIMER

Professor; B. S. in Agr.; b. Jl 26, 1869, Saline, La.; s. J. G. (b. Charleston, S. C.) and Martha A. (Harper) Readhimer (b. Miss.). Prepared in La. St. Norm. Sch.; Ill. St. Norm. Univ. Agr. Club; Alpha Zeta; Sigma Xi. Investigator in Soil Fertility, Univ. of Ill.; Asst. Prof. Ill. Agr. Exp. Sta.; Agr. Advisor, Kane Co., 1913-18; Prof., Soils, Univ. of Ill., 1918—. Co-Auth.: The Gist of Four Years' Soil Investigations in the Ill. Corn Belt, *Ill. Exp. Sta. Cir.* 100, 1905; Soil Improvements for the Worn Hill Lands of Ill., *Bul. 115*, 1907; Eight Years' Soil Investigation in So. Ill., *Circular* 122, 1908; Thirty Years' of Crop Rotations on the Common Prairie Soil of Ill., *Bul. 125*, 1908; Clay Co. Soils, *Soil Rep. No. 1*, 1911. Mem., Congr. Church. Married Ida Harrell, Ja 3, 1906, Duncan, Okla. Children: Harriet Elizabeth, b. N 26, 1906; Robert Edward, b. Ag 20, 1908; Dorothy, b. D 15, 1910. *Address*, Agron. Dept., Univ. of Ill., Urbana.

2220. AUGUSTUS JOSEPH REEF

Const. Engr.; B. S. in C. E.; b. F 19, 1882, Mt. Vernon, Ill.; s. John R. (b. F 15, 1839, Olney, Ill.) and Cecelia L. (Leach) Reef (b. Ja 1, 1844, Bone Gap, Ill.). Prepared in So. Ill. St. Norm. Sch. Tau Beta Pi; Sigma Xi; Delta Kappa Epsilon; Adelphic; C. E. Club; Capt. and Regt. Adjt., Univ. Regt.; Debating Team. Ill. Engng. and Mach. Co., Carterville, Ill., 1904-05; Chief Engr., O'Gara Coal Co., Harrisburg, Ill., 1905-06; Const. Engr., H. C. Frick Coke Co., Scottdale, Pa., 1906-08; Const. Engr., Oak Hills Coal Co., Oak Creek, Colo., 1908-09; Asst. Chief Engr., Victor-Am. Fuel Co., Denver, 1909-15; Asst. Const. Engr., U. S. Smelting, Refining & Mining Co., Mammoth Plant, Kennett, Calif., 1915—. Mem. and one of the organizers of the Pittsburg Univ. of Ill. Club; Pres., Rocky Mountain Alumni Assn. of the Univ. of Ill., Denver. Married Vivian Lynn Goodrich, O 30, 1907, Harrisburg, Ill. *Address*, Kennett, Calif.

2221. EDWARD ALEXANDER RENICH

(Brother of Nos. 4382, 4871, 4872)

Missionary; A. B. in L. & A.; b. S 11, 1882, Woodstock, Ill.; s. Frederick (b. 1852, Bern, Switzerland) and Catherine (Stein) Renich (b. 1856, Chicago). Prepared in Woodstock H. S.; Auburn Theol. Sem., 1904-6; Grad. *do*, 1908. Y. M. C. A.; Adelphic; Ind. debate. Preaching, Whitehall, Wis., 1906-8; Missionary to Indians, Spokane Indian Reservation, Wash., 1908-10; Missionary work under Presby. Bd. of Foreign Missions, 1910—. Married Ethel Erna Eckel, My 12, 1910, Wilbur, Wash. Child, Elizabeth, b. F 8, 1911. *Address*, c/o East Farm, Rocky Ford, Colo.

2222. CLAUD WINFRED RICH

Farmer; A. B. in L. & A.; b. Ap 2, 1882, Cobden, Ill.; s. Geo. D. (b. 1857, Cobden, Ill.) and Harriet (Rendleman) Rich (b. 1858, Cobden, Ill.). Prepared in Cobden H. S.; Univ. Acad. Philomathean; Capt. in Univ. Regt., 1903-4; Class Treas. 1904; Y. M. C. A. Cabinet, 1903-4, Asst. Gen. Sec., Y. M. C. A. Univ. of Ill., 1905; Boys' Sec., Y. M. C. A., Elgin, 1906; Intercollegiate Sec., Y. M. C. A., Terre Haute, Ind, 1908; Farmer. Married Helen Frick, S 21, 1909, Cobden, Ill. *Address*, Cobden, Ill.†

2223. LLEWELLYN SYLVESTER RICHARDS

Mech. Engr.; B. S. in M. E.; b. F 18, 1883, Chicago, Ill.; s. Llewellyn (b. Jl 21, 1849, Ironton, O.) and Sarah Jane (Piper) Richards (b. F 25, 1850, Dickenson's Landing, Ont.). Prepared in Chicago Eng. High and Man. Tr. Sch. M. E. & E. E. Soc. With Link-Belt Co., Chicago, 1904; Am. Heating Co., Rockford, Ill., 1904-5; Link-Belt Co., 1905—. *Address*, 9545 S. Robey St., Chicago.

2224. ETHEL RICKER

(Daughter of Nos. 13, 88)

B. S. in Arch.; b. Ap 12, 1883, Champaign; d. Nathan Clifford ('72), (b. 1843, Acton, Me.) and Mary Cartter (Steele) Ricker ('75), (b. 1852). Prepared in Univ. Acad.; special stud. Arch. and Music, 1915-18. Test Asst., A. S. C. E. Kappa Alpha Theta; Sigma Xi; Class Historian; Sr. Memorial Com. *Address*, 612 W. Green St., Urbana.

2225. ROLLO GAWN RIDDLE

Rancher; B. S. in Agr.; b. Ja 11, 1882, Mattoon, Ill.; s. Harvey Scott (b. Mr 25, 1850, Terre Haute, Ind.) and Lillie Rose (Looker) Riddle (b. D 1, 1854, Piqua, O.). Prepared in Mattoon H. S. Orange and Blue Dancing Club; Sr. Memorial Com. Farmer, 1904-6; Traveling man, Wholesale Grocery, 1906-10; Rancher, 1910—. Married Florence Plimpton, N 16, 1911, Chicago. *Address*, Dolores, Colo.

2226. ANNA RIEHL (THOMPSON)

(Wife of No. 2529)

Teacher; B. S. in H. Sc.; b. S 10, 1881, Evergreen Heights, Alton, Ill.; d. Emil A. (b. My 24, 1837, St. Louis Co., Mo.) and Mathilda (Roesch) Riehl (b. S 12, 1842, Wurtemberg, Ger.). Prepared in Alton H. S.; Chicago Tr. Sch. for Missions, Bible Course, Grad. 1908. Y. W. C. A.; H. Sc. Club; Der Deutsche Verein; Choral Soc; Illiola. Taught, 1905-06; Language Study and Teaching, Songdo, Korea, 1908-10; Wonsan, Korea, 1910—. Auth.: Poem, A Christmas Reverie, *Ill. Agr.*, 1904; At Eventide, Prize Story, *Mag. World*, 1905; On the Heights, poems, Melling & Gaskins, 1906, 125 pp.; several short stories in household publications. Married J. Arthur Thompson ('05), Korea. Children: Ralph James, b. Ag 7, 1909; Willard Davenport, b. Ag 21, 1912. *Address*, Rushville, Ill.

2227. GEORGE ALBERT RILEY

Elec. Engr.; B. S. in E. E.; b. Ja 9, 1879, Lewistown, Ill.; s. William A. (b. O 21, 1845, Bryant, Ill.) and Mattie (Prichard) Riley (b. My 17, 1852, Liverpool, Ill.). Prepared in Lewistown H. S. In charge of Lewistown Elec. Sta., 1905; Office M. E. Dept., Los Angeles Gas & Elec. Co., 1905-09; Insp., *do.*, 1909-10; Foreman, Meter Test Shop, *do.*, 1910-12; Insp., Electrolysis Work, *do.*, 1912-13; *do.*, Office Supt., Elec. Dept., *do.*, 1913—. Mem. A. E. E.; Presby. Church. Married Anna E. Ehrenhart, Je 11, 1906, Los Angeles. Children: Marion Lucile, b. Mr 2, 1909; Helen Mildred, b. F 28, 1913; Lillian Frances, b. D 7, 1917. *Address*, 4057 Dalton Ave., Los Angeles.

2228. CAROLYN MABEL ROBERTS

Teacher; A. B. in L. & A.; b. D 25, 1875, Muscatine, Ia.; d. Daniel W. (b. Ja 23, 1843, Dover, N. H.) and Louisa (Atwood) Roberts (b. N 9, 1843, Dayton, O.). Prepared in Muscatine H. S.; A. B., Pa. Coll., Oskaloosa, Ia., 1898. Teacher in Pub. Schs. *Address*, Modesto, Calif.†

2229. CHARLES SCAMAN RODMAN

Teacher; A. B. in L. & A.; b. Ap 2, 1876, Marion, Ill.; s. J. M. Rodman. Prepared in Moweaqua H. S.; Northwestern Univ. Adelphic; Ind-Ill. Debate, 1904; Glee Club; Track Team, Capt., 1904. *Address*, Moweaqua, Ill.

2230. ROBERT BENNETT ROULSTON

With Chicago Tel. Co.; B. S. in C. E.; b. Je 8, 1880, Chicago; s. Robert J. and Maude E. Roulston. Prepared in Chicago Man. Tr. Sch.; Morgan Park Acad. Married Jeannette Roulston, Je 12, 1907. *Address,* 7259 Harvard St., Chicago.†

2231. CHARLES CRECY ROYALL

A. B. in L. & A.; b. S 8, 1878, Yadkinville, N. C.; s. Pleasant James and Mary (Hinson) Royall. Prepared in Clay Center, Kan., H. S. Delta Kappa Epsilon; Philomathean; Emery Club; Army and Navy Club, Pres.; Asst. Bus. Mgr. and Bus. Mgr., *Illinois;* Philo. Mgr., Star Lecture Course; Mgr., *Illini.* Served in Army, 1898, Ill. Militia, 1899. *Address,* Silver City, N. M.†

2232. BERTHA ELLA ROYCE (HUMMEL)

(Wife of No. 3039)

B. L. S.; b. My 5, 1880; d. Robert Bruce (b. S 6, 1858) and Harriet (Woodruff) Royce (b. F 21, 1860). Prepared in Westfield, N. Y. H. S.; Syracuse Univ., 1898-9; Buffalo, N. Y. Teachers Tr. Sch., 1899-1900. Alethenai; Grad. with honors. Asst. in Ref. Dept., Univ. of Ill. Lib., 1904-6; Instr. in Summer Session, Univ. of Wash., 1906; Instr., St. Lib. Sch., Univ. of Ill., 1906-8. Married William Grandville Hummel ('07), 1907, Denver. *Address,* 6118 Ocean View Drive, Oakland, Calif.

2233. GUY HENRY RUMP

(Brother of No. 3160)

Struct. Engr.; B. S. in C. E.; b. N 7, 1881, Quincy, Ill.; s. John H. (b. Ag 18, 1855, Burton, Ill.) and Mary Anna (Geisel) Rump (b. S 15, 1859, *do.*). Prepared in Quincy H. S. Delta Upsilon; Class Football. Instr. in C. E., Univ. of Ill.; Struct. Engr., Murph and Walsh, Pekin, Ill., 1905-6; Engr. Agency, Chicago, 1906-7; N. Works Ill. Steel Co., Chicago, 1907-9; Am. Bridge Co., Chicago, 1909-11; Jos. T. Ryerson and Son, 1911—. Married Gertrude Slagle, S 10, 1905, Urbana. Children: Mary Jane, b. Ag 23, 1906; Celia Ann, b. S 17, 1913. *Address,* Riverside, Ill.

2234. INEZ ROSE SAMSON

(Sister of Nos. 1762, 1763)

A. B. in L. & A.; b. Ja 9, 1882, Deers, Ill.; d. Nelson (b. F 28, 1829, Wardsville, Can.) and Georgina Charlotte (Leonard) Samson (b. Jl 12, 1845, Danville, Ill.). Prepared in Urbana H. S. Le Cercle Francais; Eng. Club; Choral Soc. *Address,* 311 W. High St., Urbana.

2235. *ELLEN MARY SCHAEFER

B. L. S.; b. F 22, 1870, Cambridge City, Ind.; d. John Daniel (b. 1827, Weissenhaiel, Germany) and Anna Catharine (Mengel) Schaefer (b. 1832, Berneberg, *do.*). Prepared in Cambridge City, Ind., H. S.; Grad., Ind. St. Nor. Sch., 1896; Stud., Ind. Univ., 1898-9, 1901. Organizer and Libn., Pub. Lib., Whiting, Ind., 1905; Cataloger, Carnegie Lib., Pittsburgh, 1906; Cataloger, Univ. of Wis., 1906-9. Died O 21, 1912, at Cambridge City, Ind.

2236. RUDOLPH ERNST SCHREIBER

(Husband of No. 2807; Brother of No. 3168)

Lawyer; A. B. in L. & A.; b. F 8, 1877, Chicago; s. Heinrich Friederich (b. O 26, 1848, Hanover, Ger.) and Auguste Louise (Schulz) Schreiber (b. Ag 2, 1852, Berlin, *do.*). Prepared in Chicago Eng. H. and Man, Tr. Sch.; Univ. Acad.; Ph. B., Univ. of Chicago, 1904; J. D., *do.*, 1906. V. P., Sec., Philomathean; Sec., Stud. Republican Club; Ath. Assn.; Y. M. C. A.; Eng. Club; Pol. Sc. Club; Pres., German Club; Orat. Assn.; Phi Beta Kappa; Final Honors; *Varsity Fortnightly;* Asst. Ed., *Illini;* Soph. Rep., Fresh.-Soph. Debate. Practiced Law with Peck, Miller and Starr, 1906-9; with John C. Farwell, 1909-12; Individual practice, 1912-18. Univ. of Chicago, Training Course for Army Supply Service, Q. M., 1918; acted as Govt. Acct. and Field Auditor at Clintonville, Kenosha, Wis., Peoria and Ft. Leavenworth, Kan.; stationed at Washington, D. C. as civilian in War Dept., Const. Div., Contracts Branch. Auth.: A Word to the Alumni of the Univ. of Ill., about an Inspecting and Advisory Bd., Chicago, 1909. Pres., Univ. of Chicago Law Sch. Assn.; Sec.-Treas., *do.*, 1907; Univ. of Ill. Alumni Representative, Northern Orat. League, 1909—; Dir., Illini Club, 1911-16; Sec., *do.* 1914-16; Illini Club Alumni Relations Com.; Member, Univ. of Ill. Alumni Council, 1913-16; Illini Club Chm., Legislative Com.; Univ. of Chicago Alumni Assn.; Treas., Alumni Council, Univ. of Chicago, 1908-14; Eugene Field Civic Club; City Club; Com. on Streets, Alleys, Bridges; Com. on Music Extension, Chicago Musical Coll.; Nat. Geog. Soc.; A. A. A. S.; Univ. of Ill. Com. on Alumni Reorganization; Univ. of Ill., Alumni Com. on Univ. Trustees, 1913-15-17; Univ. of Ill. Alumni Legislative Com.; Alumni Sec., Class 1904, Univ. of Ill.; Alumni Secretaries Assn.; Intercollegiate Club of Chicago; Dir., *do.*, 1916-17; Chm., Rogers Park Center, Univ. of Chicago Lecture Assn.; Univ. of Ill. Sub. Com. on Gregory Memorial; Chicago Bar Assn.; Ill. St. Bar Assn. Married Edith Rogers ('06), Ap 30, 1908, Windsor, Ill. *Address,* War Dept., Const. Div., Washington, D. C. or 504 Pine St., Windsor, Ill.

2237. HENRY THEODORE SCHUMACHER

Lawyer; LL. B.; b. Jl 11, 1879, LaRose, Ill.; s. Adolph (b. 1841, Mecklenburg, Ger.) and Hannah (Steinke) Schumacher (b. 1845, Posen, *do.*). Prepared in Univ. Acad. Philomathean. Legal Sec., Speaker of 47th Gen. Assembly, St. of Ill. Mem., Presby. Church; Ill. St. Bar Assn.; Champaign Co. Bar. Married Minnie Nuckolls, Ag 31, 1904, Peoria. Children: J. Willis, b. O 3, 1905; Margaret, b. Jl 27, 1907: Henry Nuckolls, b. Ap 17, 1909; Elizabeth, b. S 2, 1912. Address, 701 W. Washington Blvd., Urbana.

2238. KARL BIRD SEIBEL

Lawyer; A. B.; b. Ap 30, 1875, Manlius Tp., Ill.; s. John Jacob (b. N 23, 1816, Breitenstein, Archduchy of Hesse, Ger.) and Priscilla Patty (Follet) Seibel (b. Mr 4, 1828, Susquehanna Co. Pa.). Prepared in Sheffield H. S.; Western Norm. Coll., Bushnell, Ill.; Albany Law Sch., 1896-7. Alpha Delta Phi; Philomathean. In Grocery Bus., Santa Rosa, Ag-N, 1904; with Sears, Roebuck & Co. and Western Elec. Co., Chicago, 1905-6; with Pa. Coal Co. and in Coal Dept., D. & H. R. R. Co., Scranton, Pa., 1906-8; Practicing Law, 1908—. *Address,* Princeton, Ill.†

2239. ARTHUR PLATT SEYMOUR

(Brother of Nos. 3962, 3963)

Ranchman; B. S. in Agr.; b. O 25, 1880, Thomasboro, Ill.; s. William Reynolds (b. O 10, 1848, Newark, Ill.) and Alice Florence (Case) Seymour (b. My 4, 1854, *do.*). Prepared in Univ. Acad. Y. M. C. A.; Agr. Club; *Illini* staff. Asst. in Field Operations, St. Sta. Soils, 1904-5; Mgr., Pleasant View Grain & Stock Farm, Henning, Ill., 1905-8; Proprietor, Springdale Fruit Ranch, Montrose, Colo., 1908-11; Mgr., Avondale (Hay, Grain & Potato) Olathe, Colo., 1911—. Mem., Christian Church; Y. P. S. C. E., Treas., 1901-4. Married Anna Wubben, Mr 14, 1906, Lincoln, Ill. Children: Robert Harold, b. Ap 28, 1910; Ruth Evangeline, b. Ag 17, 1912. *Address,* Olathe, Colo.

2240. ROY VINCENT SEYMOUR

Lawyer; LL. B.; b. D 10, 1876, Dwight, Ill.; s. Geo. A. (b. Mr 17, 1842, Cleveland, O.) and Mary B. (Drynorr) Seymour (b. Je 25, 1847, Can.). Prepared in Dwight H. S.; Harvard Law Sch., 1903-04. *Address,* Dwight, Ill.†

2241. CHARLES HARPER SHELDON
(Husband of No. 1925)

Engineer; B. S. in M. E.; b. Jl 10, 1880, Kewanee, Ill.; s. Rensselaer C. (b. Ap 10, 1854, Burns, Ill.) and Alice (Harper) Sheldon (b. Ja 24, 1854, Monroeville, O.). Prepared in Kewanee H. S. Beta Theta Pi. Engr., Sec. and Treas., Kewanee Water Supply Co., 1904-11; Private business, Los Angeles, 1911—. Married Alice Calhoun Mann ('03), O 26, 1910, Kahoka, Me. Child, Alice Harmon, b. Je 13, 1913. *Address,* 1625 Spruce St., South Pasadena, Calif.; *bus. add.,* 528 Union Oil Bldg., Los Angeles.

2242. EDNA WEAVER SHELDON
(TREGO)

B. L. S.; b. N 2, 1881, Urbana, Ill.; d. Clarence Corydon (b. Urbana) and Emily (Waters) Sheldon (b. *do.*). Prepared in Urbana H. S. Pi Beta Phi. Married Edward Francis Trego, N 16, 1904, Urbana. Child, Edward Francis, Jr., b. N 16, 1911. *Address,* Hoopeston, Ill.

2243. CARLYLE NANCE SHILTON
(Brother of No. 2815)

Banker; A. B. in Sc.; b. Ap 8, 1882, Kewanee, Ill.; s. Christopher A. (b. 1844, Peterboro, Can.) and Adella Nance Shilton (b. 1852, Lafayette, Ill.). Prepared in Kewanee H. S. Philomathean; Y. M. C. A. Quartet; Philo-Adelphic Debating Team, 1904. Press Agt., 1904-5; Mercantile, 1905-6; Cashier Wyanet First Nat. Bank, 1908-14; *do.,* First Nat. Bank, Oregon, Wis. 1914—. Married Myrtle Irene Bond, My 18, 1910, Mineral Point, Wis. *Address,* Oregon, Wis.

2244. JAMES RICKETTS SHINN
(Brother of No. 2816)

County Agr. Agt.; b. My 22, 1880, Mattoon. Ill.; s. George B. (b. O 20, 1851, Edinburg, Ind.) and Cornelia M. (Ricketts) Shinn (b. My 19, 1852, Charleston, Ill.). Prepared in Mattoon H. S. Agr. Club; Sigma Xi; Special Honors; *Illini* Staff; Assoc. Ed., *Ill. Agr.;* Ed., *do.;* Rep. of Agr. Club on program, Am. Fed. Agr. Studs. Field Asst. in Pomol., 1905-7; Prof., Hort. and Horticulturist, Exp. Sta., Univ. of Idaho, 1907-10; Rancher, 1010-13; Co. Agr. Agt., 1914—. Auth.: Planting Apple Orchards in Idaho, *Idaho Exp. Sta., Bul.* No. 64. Mem., Illini Club of Idaho; Presby. Church. Married Edna M. Casstevens, Jl 4, 1906. Children: Esther Elizabeth, b. Ag 18, 1907; Lloyd Benjamin, b. Je 9, 1909; Frances Lorene, b. D 6, 1910. *Address,* Court House, Spokane.

2245. THEODORA SHOEMAKER
(CURTISS)
(Sister of No. 1967)

A. B. in L. & A.; b. Jl 5, 1879, Charleston, Ill.; d. Thomas Theodore (b. S 14, 1847, Charleston, Ill.) and Emmazetta (Reat) Shoemaker (b. O 15, 1850, Charleston, Ill.). Prepared in Charleston H. S.; Ohio Wesleyan; E. Ill. Norm. Sch. Teacher in McKinley H. S., El Paso, Ill., 1904-7. Married Chester Frazier Curtiss, S 3, 1907, Charleston, Ill. Children: Dorothy Ruth, b. D 28, 1908; Mary Catherine, b. Je 27, 1911. *Address,* El Paso, Ill.

2246. AIMEE MAY SIDES (REYNOLDS)

A. B. in L. & A.; b. D 11, 1880, Diamond City, Mo.; d. Franklin (b. Ill.) and Sarah Elizabeth (Coffman) Sides (b. O.). Prepared in Champaign H. S. Kappa Kappa Gamma; Phi Beta Kappa. Taught Carrollton H. S., 1904-6; Webb City (Mo.) H. S., 1906-8. Married Benjamin De Witt Reynolds, Je 30, 1908, Webb City, Mo. Children: Martha Jean, b. D 9, 1912; Benjamin De Witt Jr., b. S 2, 1915. *Address,* 1001 S. Madison St., Webb City, Mo.

2247. CARL WILLIAM SIMPSON

Valuation Engr.; B. S. in C. E.; b. S 22, 1881, Quincy, Ill.; s. James Howe (b. Ag 5, 1852, Carlisle, O.) and Hedwig Louise (Petri) Simpson (b. My 4, 1856, Quincy, Ill.). Prepared in Quincy and Dallas (Tex.) H. Schs. Theta Nu Epsilon. Res. Engr. with Central Ill. Const. Co., 1904; Asst. Engr., *do.,* 1905; Asst. Engr., D. L. & W. Ry., 1906-15; Res. Engr., D. L. & W. R. Ry., 1915-17; Engr. Acct., Pres. Conf. Com., Fed. Val. of Rys., 1917-18; Valuation Engr., D. L. & W. R. R., 1918—. Mem., A. S. C. E.; Am. Ry. Engng. Assn. Married Edith De Witt Weidman, S 12, 1907, Columbia, N. J. Children: William Carl, b. Ag 7, 1911; Edith Barbara, b. S 26, 1913. *Address,* c/o D. L. & W. Ry., Hoboken, N. J.

2248. MARY JANE SLOCUM
(BAREUTHER)
(Sister of No. 1421)

Teacher; B. S.; b. Mr 26, 1883, Wetherfield, Ill.; d. Pardon Egbert (b. Jl 27, 1853, Kewanee, Ill.) and Clara Elizabeth (Harley) Slocum (b. Ap 21, 1857, Hopedale, Ia.). Prepared in Loda H. S.; Univ. Acad. Phi Delta Psi; Watcheka; Sc. Club; Math. Club; Cap Com.; Class Sec.; Capt., Class Basket Ball. Teacher of Sc., H. S., Mattoon, Ill., 1904-09; Steamboat Springs, Colo., 1909-17; Del Mar, Calif., 1917—. Mem., Congr. Church; Mattoon Study Class; Steamboat Chap., X. P. E. O. Married Ralph Augustus Bareuther, O 4, 1906, Urbana. Children: Harley Rudolph, b. D 21, 1907; Katheryn Elizabeth, b. Jl 16, 1913 (died N 28, 1915); Ralph Slocum, b. O 13, 1914; Margaret Dorothy, b. Ja 17, 1917. *Address,* Chino, Calif.

2249. ESTHER ANNE SMITH

Cataloger; A. B.; b. Jl 11, 1880, Saginaw, Mich.; d. R. Z. and Olive (Colbrath) Smith. A. B., Univ. of Mich., 1903. Cataloger, Gen. Lib., Univ. of Mich., 1904-06; Reviser, Catalog Div., *do.,* 1906-08; Head Cataloger, *do.,* 1908; Instr. in cataloging, Univ. of Mich,. summer sch., 1910—. Mem., Am. Lib. Assn.; Mich. Lib. Assn.; Assn. of Collegiate Alumnae; Treas., Ann Arbor Lib. Club, 1913-15; Pres., *do.,* 1915-17. *Address,* Univ. Lib., Mich. Univ., Ann Arbor, Mich.

2250. FLORENCE SEBRING SMITH

Librarian; A. B. in L. & A.; b. Bloomington, Ill.; d. George Oscar (b. 1843, Stamford, Conn.) and Margaret Copeland (Sebring) Smith (b. 1848, Tarrytown, N. Y.). Prepared in Lincoln and Omaha H. Schs.; A. B., Univ. of Neb., 1894; A. M., *do.,* 1898. Univ. of Neb. Lib., 1898; Libn., 1901-18; Reference Libn., Kansas City Pub. Lib., Kansas City, Mo., 1918—. *Address,* Pub. Lib., Kansas City. Mo.

2251. HENRY WILLIAM SMITH

Y. M. C. A., Sec.; B. S.; b. Je 2, 1874, Arcola, Ill.; s. John D. (b. Ap 12, 1845, Somerset, O.) and Emma (Bowman) Smith (b. Jl 28 1845, *do.*). Prepared in So. Ill. St. Norm. Sch., Adelphic; Y. M. C. A., Cabinet Treas., 1903-4. Educ. Sec., Y. M. C. A., New Haven, New York, Chicago. Served in 4th Ill. Volunteer Inf., Spanish-Am. War. Married Grace E. Johns, S 16, 1909, Chicago. Child, William Spencer Smith, b. Ag 10, 1911. *Address,* 2922 Lexington St., Chicago; *bus. add.,* Y. M. C. A., Belvidere, Ill.

2252. CLARA SOMMER (VEHSTEDT)

(Sister of No. 2827)

A. B. in L. & A.; b. D 4, 1883, Chicago; d. Adam (b. Austria) and Louise (Reichardt) Sommer (b. Ger.). Prepared in Hyde Park H. S. Pi Beta Phi; Phi Delta Psi; French Club. Married Harry Bode Vehstedt, D 15, 1909, Chicago. Children: Harry Sommer, b. N 2, 1910; Clara Louise, b. S 15, 1912; Robert Adams, b. Mr 11, 1915. *Address*, San Diego, Calif.

2253. MILDRED ELIZA SONNTAG (FRANKLIN)

(Sister of Nos. 3553, 3554)

A. B. in L. & A.; b. O 4, 1882, Plainfield, Ill.; d. Albert (b. Lockport, Ill.) and Mary (Kettering) Sonntag (b. Lemont, Ill.). Prepared in Plainfield and Joliet H. S. Watcheka, Der Deutsche Verein; Kappa Alpha Theta; Phi Beta Kappa. Prin. teacher of Math. and German, Lexington H. S.; Teacher, Joliet Tp. H. S. Married Bertram Adolph Franklin, S 16, 1909, Plainfield, Ill. Child, Mary Catherine, b. Ja 7, 1911. *Address*, 1315 E. Washington St., Bloomington, Ill.

2254. ANNIE ELNORA SPARKS (PAISLEY)

(Sister of No. 918)

A. B. in L. & A.; b. Je 18, 1879, Miller Tp., LaSalle Co., Ill.; d. George (b. N 21, 1845, Fulton Co., O.) and Esther Peacock (Clifton) Sparks (b. F 4, 1842, Lucas Co., O.). Prepared in Univ. Acad. Y. W. C. A.; Watcheka League; Charter mem., Illiola. Teacher, 1904-6; Office work, Chem. Lab., Univ. of Ill., 1906-8; Mem., Presby. Church. Married Robert Hughes Paisley, Ap 7, 1908, Urbana. Children: John Calvin, b. F 27, 1911; Esther Mary, b. Je 20, 1912; James Robert, b. Ap 26, 1916; Grace Beulah, b. O 15, 1917; Alice Bertha, b. O 15, 1917 (died O 15, 1917). *Address*, R. 10, Mt. Vernon, Ill.

2255. ISABEL STALEY (DANELY)

A. B. in L. & A.; b. N 5, 1883, Champaign, Ill.; d. Judge Calvin C. (b. Jl 14, 1849, Huntington, W. Va.) and Susan Isabella (Harwood) Staley (b. S 6, 1859, Bloomington, Ill.). Prepared in Champaign H. S. Kappa Alpha Theta. Awarded Royal Humane Soc. Medal. Married Alfred Marion Danely, Jr., O 10, 1906, Champaign. Child, Alfred Calvin, b. Je 21, 1908. *Address*, 1003 S. Busey Ave., Urbana.

2256. LEWIS ALVA STEPHENSON

Office Mgr.; B. S. in M. E.; b. S 7, 1878, Redmon, Ill.; s. J. H. and Catherine (Bogle) Stephenson. Mgr., Kansas City Office of the Powers Regulator Co.; Mem. Soc. of the Army and Navy. Married N 27, 1909. Child, Alice Catherine, b. F 4, 1912. *Address*, 2712 Benton Ave., Kansas City, Mo.; *bus. add.*, 412 Reliance Bldg. *do.*†

2257. ROBERT JAQUES STEWART

Mgr. Contract Dept.; B. S. in M. E.; b. F 10, 1881, Terre Haute, Ind.; s. William Arthur (b. Ag 3, 1856, Lawrenceburg, Ind.) and Emma (Jacques) Stewart (b. Ag, 1858, near New Harmony, Ind.). Prepared in Danville, H. S.; Univ. of N. M. Engr. Soc. Spec. Apprentice, C. & E. I. Ry., 1904-6; Asst. Supt. Bat. Dept., Nat. Carbon Co., 1906-7; Asst. in M. & W. Dept., L. & A. R. A., Ark., 1907-8; Asst. Mgr., Insultation Dept., H. W. Johns Manville Co., Milwaukee, 1908-11; Mgr., Contract Dept., *do.*, Indianapolis, 1911—. Mem., M. E. Church; A. F. A. M.; R. A. M.; R. & S. M.; Commandery; K. T., A. A. O. N. M. S. Married Edith Beryl Howser, S 17, 1908, Urbana. Child, Eleanor Emma, b. Ag 4, 1909. *Address*, 2316 Morgan Ave., Morgan Park, Ill.†

2258. CHARLES NEWHALL STONE

(Brother of No. 4438)

Manager; B. S. in M. E.; b. Je 10, 1884, St. Paul; s. Elbridge Kimball (b. N 14, 1850, Quincy, Ill.) and Cora Abia (Edison) Stone (b. S 23, 1851, Quincy, Ill.). Prepared in Quincy H. S. Sigma Chi; Tau Beta Pi Scholarship. With Deere & Co., Moline, Ill.; Mgr., Dain Mfg. Co., Limited; *do.*, John Deere Plow Co., Welland, Ltd. *Address*, Welland, Ont., Can.

2259. HELEN FLORENCE STOOKEY (WILKINSON)

(Wife of No. 1792; Sister of No. 3193)

A. B. in L. & A.; b. Je 15, 1883, Warrensburg, Ill.; d. Lewis (b. O 20, 1848, St. Clair Co., Ill.) and Leona (Childs) Stookey (b. F 26, 1856, Sangamon Co., Ill.). Prepared in Decatur H. S. Kappa Kappa Gamma; Phi Delta Psi; Watcheka; Ger. Club. Studied music at James Millikin Univ. Mem., Coll. Alumnae; D. A. R.; Methodist Church. Married Nathan Wilkinson ('02), Je 15, 1907. Harristown, Ill. Children: Helen Jean, b. O 29, 1908; Nathan, b. F 13, 1910; David Price, b. Ap 20, 1916. *Address*, 789 Beulah Ave., Milwaukee.

2260. SMITH LEROY STROUD

B. S. in C. E.; b. Jl 23, 1877, Atlanta, Ill.; s. William B. (b. My 15, 1852, *do.*) and Parrie (Mt. Joy) Stroud (b. 1851, *do.*). Prepared in Atlanta H. S.; Cascadilla Prep., Ithaca, N. Y. Married Crystal Bland, Jl 23, 1913, Long Beach, Calif. *Address*, 1055 N. Michigan Ave., Pasadena, Calif.

2261. BELLE SWEET

Librarian; B. L. S. Prepared in Clinton (Ia.) H. S. Libn., Clinton (Ia.) Pub. Lib., 1904-5; Univ. of Idaho Lib., 1905—. Mem., Am. Lib. Assn. *Address*, Moscow, Idaho.

2262. GRACE ELLEN SWITZER

Librarian; A. B. in Lib. Sc.; b. Ag 8, 1879, Portland, Ore.; d. Abraham Flavius (b. Union Bridge, Md.) and Eva (Stone) Switzer (b. Huntingdon, Can.). Prepared in Iowa City H. S. Ph. B., Univ. of Ia., 1902. Hesperian. Cataloger, St. Lib., Olympia, Wash., 1904-5; Libn., Pub. Lib., Bellingham, Wash., 1905-14; Asst., Cleveland Pub. Lib., 1915—. Mem., Presby. Church; Y. W. C. A; Woman's City Club. *Address*, 924 E. 150th St., Cleveland.

2263. ELSIE MAE TAYLOR (FISHER)

(Wife of No. 3367; Sister of No. 2265)

A. B. in Sc.; b. Ag 12, 1881, Tuscola, Ill.; d. William (b. Ja 6, 1849, Ill.) and Mary Katherine (Cheney) Taylor (b. Ag 23, 1856, *do.*). Prepared in Champaign H. S. Basketball Team. Teacher, 1904-10. Married Ora Stanley Fisher ('08), Je 4, 1910, Homer, Ill. Children: John Taylor, b. O 16, 1911; Doris, b. Jl 23, 1913. *Address*, 307 Chatham Courts, Washington, D. C.

2264. GEORGE GRAHAM TAYLOR

Lawyer; A. B. in L. & A.; b. N 26, 1881, Taylorville, Ill.; s. James M. (b. D 2, 1839, New Byth, Aberdeenshire, Scot.) and Adelia A. (Stewart) Taylor (b. S 1, 1840, St. Charles, Ill.). Prepared in Taylorville Tp. H. S.; LL. B., John Marshall Law Sch., 1908. Sigma Alpha Epsilon. Stockman and Poultryman, 1905-6; Instr. in H. Schs., 1908-11; Lawyer, 1911—. Mem., Baptist Church; A. F. A. M. Married Trenna June Miller, Je 30, 1910, Decatur, Ill. *Address*, 228 E. Central Ave., Highland Park, Ill.

2265. JOHN ORLO TAYLOR

(Brother of No. 2263)

Consulting Engr.; B. S. in E. E.; b. Je 19, 1879, Tuscola, Ill.; s. William (b. Ja 5, 1849, Charleston, Ill.) and Mary C. (Cheney) Taylor (b. 1856, Camargo, Ill.). Tau Beta Pi; Sigma Xi. Draftsman, Foreman, Master Mechanic, with Isthmian Canal Com., 1904, 1909; Const. Supt., The Arnold Co., Chicago, 1910; Engr., Fred G. Postel & Co., Chicago, 1911—. Assoc., A. I. E. E.; Am. Soc. for Testing Materials. Married Ann Elizabeth Mornberg, O 9, 1912, Oak Park, Ill. Children: William, b. Je 16, 1913; John, b. Je 16, 1913 (died O 8, 1913). *Address,* 524 Wenonah Ave., Oak Park, Ill.

2266. SHERMAN THOMPSON

(Brother of Nos. 1429, 1781)

Architect; B. S. in Arch.; b. Je 5, 1883, Warrensburg, Ill.; s. George W. (b. 1837, Alden, N. Y.) and Mary G. (Langston) Thompson (b. 1843, Ill.). Prepared in Champaign H. S.; Univ. Acad. Married Millie Thompson, Ag 4, 1909. Child, Langston, b. My 31, 1911. *Address,* La Salle, Ill.†

2267. PETER FREDERICK WILLIAM TIMM

Elec. Engr.; B. S. in E. E.; b. N 19, 1876, Arcola, Ill.; s. Eggert (b. Je 15, 1827, Holstein, Ger.) and Kathrina (Mathiesen) Timm (b. Ag 6, 1829). Prepared at Larned (Kan.) H. S. Delta Upsilon; Theta Nu Epsilon; Army and Navy Club; Class Baseball and Football Teams; Soph. Cane Com. Mfg. and Sales Depts., Allis-Chalmers Co. Corp., Co. A., 4th Ill. Volunteer Inf., Spanish-Am. War, 1898-99. Mem., Detroit Engr. Soc.; Nat. Assn. Steam Engrs.; Fellowcraft Club; United Spanish War Veterans; Peninsular Club. D. U.; Wolverine Automobile Club. Married Nell Pearl Crossman, Je 6, 1911, Harristown, Ill. *Address,* Box 321, Alpena, Mich.†

2268. ROY ELMER TRAVIS

Const. Engr.; B. S. in C. E.; b. Ag 19, 1880, Assumption, Ill.; s. Byron (b. Jl 31, 1855, Pa.) and Emma (Henry) Travis (b. Jl 4, 1859, Springfield, O.). Prepared in Assumption H. S.; Univ. Acad. Beta Theta Pi; Mgr., Baseball; Asst. Grad. Mgr., Ath. Assn. Hardware Merchant, 1904; Asst. Engr., R. C. Davies Gas Co., Harris Trust, Chicago; Asst. Engr. Corp. Pa. R. R., 1905-12; Const. Engr., Bawps Bros., 1912—. Married Lucile Markley, O 19, 1909, Logansport, Ind. *Address,* 1055 Berwyn Ave., Chicago; *bus. add.,* 1615 Harris Trust Bldg. *do.*

2269. CLARA EUGENIA TRIMBLE (FENN)

(Sister of No. 2844)

Teacher; A. B. in L. & A.; b. Tremont, Ill.; d. William (b. Ja 22, 1832, Conconnell, Ireland) and Anna M. (Malone) Trimble (b. S 8, 1840, Tremont, Tazewell Co., Ill.). Prepared in Rural Schs. and Ill. St. Norm. Univ. Taught Urbana H. S., 1904-5; Curtis H. S., Chicago, 1907-18. Married George Henry Fenn, D 25, 1918, Chicago. *Address,* 5714 Blackstone Ave., Chicago.

2270. HAROLD FRANK TRIPP

Lawyer; LL. B.; b. Je 28, 1880, Quincy, Ill.; s. Frank (b. 1856, Adams Co., Ill.) and Mary (Carey) Tripp (b. 1858, Pike Co., Ill.). Prepared in Quincy H. S. Phi Delta Theta; Glee and Mandolin Club; Dramatic Club, Mgr.; Class Baseball. Atty. at Law, City Atty., Walter, Okla.; Elected Atty. for Cotton Co., Okla., 1912; Asst. Co. Atty., Okla. Co., Okla., 1918—. Married Florence Harvey, D 26, 1906, Griggsville, Ill. Children: Elizabeth F., b. D 30, 1908 (died Ja 29, 1909); Thomas Harvey, b. N 11, 1911. *Address,* 319 Lee Bldg., Oklahoma City, Okla.

2271. CHARLES PHILIP TURNER

Mech. Engr.; B. S. in M. E.; b. Ag 4, 1880, Butler, Ill.; s. William Henry (b. Je 15, 1839, Jacksonville, Ill.) and Fannie Barbara (Grove) Turner (b. Je 30, 1845, St. Galin, Switzerland). Prepared in Hillsboro H. S. M. E. Soc.; E. E. Soc. Steam Turbine Testing Dept., Gen. Elec. Co., 1904-5; Const Dept., 1905—. Assoc. Mem., A. S. M. E., 1907; Graduate Club, N. Y. Married Eliza J. Semmel, Je 13, 1912, Allentown, Pa. *Address,* 527 Veronica St., E. St. Louis, Ill.; *bus. add.,* Am. Steel Foundries, East St. Louis, Ill.

2272. LEWIS BUTLER TUTHILL

Lawyer; A. B. in L. & A.; LL. B., 1905; b. Jl 20, 1880, Anna, Ill.; s. Harlan Page (b. O 31, 1842, Vergennes, Ill.) and Emma S. (Hubbard) Tuthill (b. Mr 4, 1852, O.). Prepared in Union Acad., Anna, Ill. Phi Delta Theta; Phi Delta Phi; Theta Nu Epsilon; Mgr., Football Team, 1902. Lawyer, Insur. Agt. and City Atty., 1905-11, Anna, Ill. V. P., Illini Club, Anna, Ill. Married Leeta De Wolf, N 23, 1904, Anna, Ill. Children; May De Wolf, b. 1907; Harlan Page, b. S 26, 1909. *Address,* Anna, Ill.†

2273. MAHLON SMITH VANCE

Teacher; A. B. in L. & A.; b. S 3, 1870, Eaton, Ill.; s. Mahlon Thomas (b. Licking Co., O.) and Margaret M. (Lamb) Vance (b. *do.*). Prepared in Austin Coll., Effingham; Central Norm. Coll., Danville, Ind.; Ill. St. Norm. Univ. Prin and Supt., Pub. Schs., Sullivan, Ill., 1904-7; *do.,* Paris, Ill., 1907-8; Hardware Bus., Oblong, Ill., 1908-10; Asst. Cashier, Oil Belt Nat. Bank, *do.,* 1910-15; Teacher, H. S., Oblong, Ill., 1915-18; Prin., *do.,* 1918—. Mem., M. E. Church. Married Cora B. Vance, S 2, 1900, Tuscola, Ill. Children: Donald Howe, b. My 18, 1901; Dorothy Helen, b. Je 1, 1907; Margaret, b. S 30, 1913. *Address,* Oblong, Ill.

2274. GEORGE GARRET VANHORNE

Elec. Engr.; B. S. in E. E.; b. D 12, 1881, Rockford, Ill.; s. Garret R. (b. Je 30, 1841, N. J.) and Jennie Amelia (Munroe) Vanhorne (b. N. Y.). Prepared in Rockford H. S. M. E. Soc.; E. E. Soc. With Rockford Edison Co., 1904; Chicago Edison Co 1905-6; Western Elec. Co., 1906-14. *Address,* Van Nuys, Calif.

2275. JOHN TERRELL VAWTER, JR.

Architect; B. S. in Arch.; b. S 20, 1879, Vernon, Ind.; s. Mary A. Vawter. Prepared at Purdue Univ. *Address,* 216 Wright and Callender Sts., Los Angeles, Calif.†

2276. RICHARD PERCIVAL VICKRAGE

Rancher; LL. B.; b. S 26, 1881, Pana, Ill.; s. William (b. Jl 8, 1853, Birmingham, Worcestershire, Eng.) and Malinda (Scott) Vickrage (b. Jl 24, 1861, Brighton, O.). Prepared in Pana H. S. Phi Alpha Delta. Lawyer, Pana and Okmulgee, Okla., 1904-9; Assoc. Ed., *Scenic Am.,* San Diego, Calif., 1909-12; Rancher, Calif., 1912—. *Address,* 2241 Maple Ave., Los Angeles, Calif.

2277. *LORENA NELL WEBBER

Librarian; B. L. S.; b. Ag 21, 1879; d. Wallace K. and Mary B. (Brown) Webber. Prepared in Renwick, Ia., H. S.; B. S., Ia. St. Coll., 1908. In Ames (Ia.) Pub. Lib., 1904-5; St. Lib. Com. Office, Des Moines, 1905; Iron City Pub. Lib., 1905-14. Died D 25, 1914, Boulder, Colo.

2278. HARRY WILLIAM WEEKS

Sales Engr.; B. S. in M. E.; b. My 22, 1881, Hennepin, Ill.; s. William (b. Ja 2, 1855, Tounton, Eng.) and Ida Susan Weeks

(b. F 6, 1855, near Henry, Ill.). Prepared in Bradford H. S.; A. B., Lombard, 1900. Phi Delta Theta. Draftsman, Sheffield Car Co., 1904; Mech. Engr., U. S. Geol. Sur., Fuel Testing Plant, 1904-8; *do.*, Fuel Engng. Co. and Cml. Testing & Engng. Co., 1908-10; Dist. Sales Mgr., The Montgomery Coal Co., Chicago, 1910-13; Sales Engr., Peabody Coal Co., 1913—. Married Edith Esther Weeks, Ag 14, 1907, Champaign. *Address*, 332 S. Michigan Ave., Chicago.

2279. WILLIAM HENRY WEHMEIER

Civ. Engr.; B. S. in E. E.; b. Ag 5, 1879, Alton, Ill.; s. A. W. and Emma (Blauke) Wehmeier. Prepared in Alton H. S. Kappa Sigma. Engr. and Asst. on Const. I. T. S., 1904-06; City Engr., Vinita I. T., 1906; W. S. G. S., 1906; St. Louis City and Co. Engr., office in Seattle, Wash., 1907; Engr. and Supt., Irrigation & Power Co., Hanford, Wash., 1908-16; Engr., St. and Co. Rd. Const., Benton Co., Wash., 1917. Married Leslie A. Maffit, Je 12, 1906, Decatur, Ill. Children: Jane Maffit, b. Mr 29, 1908; Mary Anne, b. My 8, 1916. *Address*, Hanford, Wash.

2280. NELLIE WETZEL (SHELDON)
(Wife of No. 1965)

A. B. in L. & A.; b. F 16, 1879, Stonington, Ill.; d. M. R. (b. 1845, Newville, Pa.) and Emily Marilla (Eaton) Wetzel (b. 1847, Lafayette, Ind.). Prepared in Taylorville Tp. H. S. Alethenai; Eng. Club. Gen. Sec., Y. W. C. A., Univ. of Mo., 1904-5. Married Victor L. Sheldon ('03), Je, 1905, Stonington, Ill. Children: Mary Elizabeth, b. Ja 6, 1909; Ruth Ellen, b. F 16, 1912. *Address*, 5660 Vernon Ave., St. Louis, Mo.

2281. ANNA DAVID WHITE

Librarian; B. L. S.; b. Sheridan, Ill.; d. Abel Mortimer (b. Ap 19, 1850, Lumberton, N. J.) and Zelica Nora (Jenks) White (b. N 15, 1853, Oconomowoc, Wis.). Prepared in Lake View and Austin H. Schs., Chicago; N. W. Univ., 1900-2. Kappa Kappa Gamma; Omega Psi. Asst., Loan Desk, Univ. of Ill. Lib., 1906; *do.*, John Crerar Lib., Chicago, 1910; *do.*, Studebaker Lib., South Bend, Ind., 1911; Cataloger, Univ. Club Lib., Chicago; *do.*, Ferry Hall Lib., 1911; *do.*, Pullman Pub. Lib., 1912; *do.*, John Crerar Lib., Chicago, 1913; Libn., Nat. Safety Council 1915—. *Address*, 4342 N. Hermitage Ave., Chicago; *bus. add.*, 208 S. La Salle St., *do.*

2282. CAROLINE LOUISE WHITE (JEFFREY)

Teacher; A. B. in L. & A.; b. Ag 13, 1883, Bureau Junction, Ill.; d. Edward (b. My 14, 1847, Springfield, Mass.) and Martha A. (Raymond) White (b. F 9, 1855, Mt. Palatine, Ill.). Prepared in Decatur H. S. Kappa Kappa Gamma; Girls' Basketball; Orchestra. Teacher of Eng. and Phys. Cult. in H. S. Mem., Church of Christ Scientist. Married Melvin Roy Jeffrey, Mr 2, 1907, Warrensburg, Ill. Children: William Thomas, b. Ja 2, 1908; Martha, b. Jl 14, 1910; Edward White, b. Ja 18, 1912. *Address*, Hamilton, Mont.

2283. BURTON B. WILCOX

Chemist; A. B. in Chem.; A. M., 1905; b. Mr 6, 1882, Galesburg, Ill.; s. John and Cora Luella (Hatch) Wilcox (b. Kewanee, Ill.) Prepared in Kewanee H. S. Phi Lambda Upsilon; Sigma Xi; Fellow in Chem., 1904-5. With Armour & Co., Chicago; Bur. of Chem., U. S. Dept. of Agr. Article (with Wm. M. (Dehn) Secondary Arsines, *Am. Chem. Jour.*, Vol. 35, pp. 1-54, 1906. *Address*, Bur. Chem., Washington, D. C.†

2284. CARROLL CARSON WILEY
(Brother of No. 1442)

Civ. Engr.; B. S. in C. E.; C. E., 1910; b. Jl 28, 1884, Edinburg, Ill.; s. Benjamin Diamond (b. Jl 19, 1850, Md.) and Matilda Josephine (Carson) Wiley (b. D 16, 1853, Cleveland, O.). Prepared in Bellflower and Potomac H. Schs. C. E. Club; Choral Soc.; Tau Beta Pi; Sigma Xi; Maj., Univ. Regt.; Brevet Capt., Ill. Nat. Guard. Final Honors. Draftsman with Weir Frog Co., Cincinnati, 1904-06; Loraine Steel Co., Johnstown, Pa., 1906; Am. Bridge Co., Chicago, 1906; Instr. in Engng., Univ. of Ill., 1906-13; Assoc., Civ. Engng., 1913—; in charge of Highway Engng., last three years. Auth.: Textbook on Railroad Sur. (with G. W. Pickels) 263 pp., John Wiley & Sons, 1914; The Mortar Making Qualities of Ill. Sands, *Bul.* 70, 40 pp., *Engng. Exp. Sta.*; Monolithic Brick Paving Slabs Show High Bond, *Engng. Record*, Vol. 73, No. 3; Concentration of Expansion Stresses due to Imperfect Grouting the Cause of Brick Pavement Failures, *Mun. Engng.*, Vol. LIII, No. 5; Tests Show Advantages of Laying Brick Directly on Concrete Base, *Engng. News-Record*, Vol. 79, No. 18, N 1, 1917; Old Sand-filled Brick Pavement Relaid Monolithically, *Mun. Engng.*, Vol. LIII, No. 5; Who is to Blame, *do.*, Vol. LIII, No. 4; Grades and Vertical Curves, *Ill. Highways*, Vol. LIII, No. 9. Mem., M. E. Church; Am. Assn. of Engrs.; Ill. Highway Improvement Assn.; A. F. A. M. Married Sina Belle Adams, S 5, 1906, Stonington, Ill. Children: Tarley Tarson, b. My 17, 1908; Lockwood Elon, b. Ja 15, 1910. *Address*, 714 S. State St., Champaign; *bus. add.*, 200 Highway Lab., Univ. of Ill., Urbana.

2285. FRANCIS RUDOLPH WILEY
(Brother of No. 4979)

Lawyer; A. B. in L. & A.; LL. B., 1906; b. Ag 20, 1878, Sullivan, Ill.; s. Joseph B. (b. S 1837, Sullivan, Ill.) and Pauline Jeannette (Phillips) Wiley (b. Mr 6, 1848, Sullivan, Ill.). Prepared in Sullivan H. S. Phi Delta Phi; Theta Kappa Nu; Delta Sigma Rho; Adelphic; Pol. Sc. Club; Bryan Prize; Ill.-O. Debating Team; Ill.-Mo. Debating Team; Varsity Football. Practising law, 1907-14; *do.*, Wiley and Morey, 1914—. Married Celia Post, S 2, 1915, Decatur, Ill. *Address*, 354 W. Main St., Decatur, Ill.

2286. WALLACE KENNETH WILEY
(Brother of No. 4493)

Engineer; B. S. in M. E.; b. N 9, 1880, Peoria; s. William Rodney (b. O 4, 1850, Saxton's River, Vt.) and Frances Ellen (Day) Wiley (b. Je 11, 1851, Townsend, Vt.). Prepared in Peoria H. S. Beta Theta Pi. Partner in Flexlume Sign Co., 1904—. Mem., Presby. Church. Married Elsie Nevin Arms, N 1, 1911, Lancaster, Pa. Children: John Nevin, b. Je 15, 1914; Alice Nevin, b. S 17, 1916. *Address*, 70 Wellington Rd., Buffalo, N. Y.; *bus. add.*, Flexlume Sign Co., 1453 Niagara St., *do.*

2287. MARY EDITH WILLIAMS
(Sister of Nos. 1615, 3232)

Physician; A. B. in L. & A.; A. M., 1906; M. D., 1917; b. Mr 25, 1883, Kenney, Ill.; d. James Alexander (b. Jl 22, 1846, Rockford, N. C.) and Annie Jane (Waller) Williams (b. Mr 4, 1850, Louisville, Ky.). Prepared in Newman H. S.; Univ. Acad. Phi Beta Kappa; Alpha Omega Alpha; Alpha Epsilon Iota. Instr. in Phys. Tr. for Women, Univ. of Ill., 1906-13; Interne Mary Thompson Hosp. for Women and Children, Chicago, 1917-18; Interne Cook Co. Hosp., Chicago, 1918—. *Address*, Cook Co. Hosp., Chicago.

2288. CHARLES GORHAM WILSON

Sch. Supt.; A. B. in L. & A.; b. Ja 5, 1874, Marengo, Ill.; s. William Henry (b. 1840, Toronto, Can.) and Susannah Matilda (Durham) Wilson (b. 1838, Davenport, N. Y.). Prepared in Marengo H. S.; South Side Acad., Chicago. Adelphic; Der Deutche Verein. Prin., Winslow H. S., Sheridan, 1906-7; Supt., Algonzuin, 1907-11; *do.*, Wyanet, 1911-12; *do.*, De Pue, Ill., 1912-14; *do.*, Hanover, Ill., 1914-18. Auth.: Teachers' Institutes in the U. S., in *E. G. Dexter's Hist. of Educ. in the U. S.*, New York, 1904. Mem., Trinity M. E. Church; Treas. Epworth League. Married Ella Magdalena Bastian, Ag 21, 1907, Sheridan, Ill. *Address*, Hanover, Ill.

2289. JOHN GUY WILSON

Lawyer; A. B. in L. & A.; LL. B., 1907; b. N 9, 1878; s. John James (b. My 1, 1849, Shelby Co., Ill.) and Nancy Ann (Templeton) Wilson (b. S 13, 1852, Shelby Co., Ill.). Prepared in Gays H. S. Sigma Alpha Epsilon; Philomathean. Chief Clerk in President's Office, 1904-8; Mem. Boggs & Wilson, Attys., Medford, Ore. Married Ada May Kelly, S 22, 1909, Tacoma, Wash. *Address*, 1311 Yeon Bldg., Portland, Ore.†

2290. *LEROY C. WILSON

B. S. in Agr.; M. S., 1905; b. Ag 19, 1883, Princeton, Ill.; s. Samuel Rease (b. O 6, 1850, Princeton) and Sarah Elizabeth (Field) Wilson (b. D 31, 1853, Princeton). Prepared in Princeton H. S. Agr. Club; Adelphic; Alpha Zeta. Ill. Exp. Sta., 1904; U. S. Dept. of Agr., 1905. Died, 1906.

2291. ALICE LOUISE WING

Librarian; B. L. S.; b. Ja 26, 1881, Ludington, Mich.; d. Charles Gordon (b. Ja 21, 1846, Franklinville, N. Y.) and Jennie S. (Poole) Wing (b. Ag 21, 1849, Albany, N. Y.). Prepared in Ludington, Mich., H. S.; Alma, (Mich.) Coll. Alpha Theta; Watcheka; Lib. Club; Y. W. C. A. Cataloger, Spokane Lib., Wash., 1904-5; Ludington, Mich., Lib., 1905-6; Grand Rapids, Mich., Lib., 1906-9; Instr. in Cataloging, Ind. Lib. Sch., Indianapolis, Ind., 1909-10; Cataloger, O. St. Univ. Lib., 1910-12; Temporary Cataloger, Univ. of Ill. Lib., 1913; Head Cataloger, O. Wesleyan Univ. Lib., 1913-15; Libn., Ludington, (Mich.). Pub. Lib., 1915—. Mem., Mich. Lib. Assn.; O. Lib. Assn.; A. L. A.; D. A. R. *Address*, Ludington, Mich.

2292. LEWIS W. WISE
(Brother of No. 2868)

Farm Advisor; B. S. in Agr.; b. D 28, 1876, Cerro Gordo, Ill.; s. Jacob (b. D 28, 1844, Delphi, Ind.) and Elizabeth (Kuns) Wise (b. Ap 17, 1855, Lafayette, Ind.). Prepared in Univ. Acad. Agr. Club; Alpha Zeta; Band. Farmer, 1904-17; Farm Advisor for Iroquois Co., 1914—. Pres., Watseka Bd. of Educ., 1917-18; Chm. Food Production and Conservation Com. for Iroquois Co. Married Jane Parker Bowdle, F 16, 1905, Milmine, Ill. Children: Margaret Helen, b. Ag 5, 1906; Harriet Bowdle, b. Mr 9, 1909. *Address*, Watseka, Ill.

2293. EMMA MARIE WITTLINGER
(SCHLIE)

A. B. in L. & A.; b. N 13, 1882, Esslingen, Ger.; d. William (b. 1854, *do.*) and Mary (Fuchslocher) Wittlinger (b. 1852, *do.*). Prepared in Ger. Sch.; Decatur H. S. Alpha Chi Omega. Teacher, Lat. and Ger., Sullivan, Ill., 1904-8; Decatur H. S., 1908-11. Married Fred W. Schlie, N 1, 1911. Child, Frederick Milton, b. Jl 8, 1915. *Address*, 537 S. Oakland St., Decatur, Ill.

2294. NORMAN CHARLES WOODIN

Chief Draftsman; B. S. in M. E.; b. S 27, 1877, Rock Island, Ill.; s. Sheldon Jerome (b. Mr 25, 1852, Rock Island, Ill.) and Rose M. (Kahlke) Woodin (b. D 28, 1853, New Orleans, La.). Prepared in Rock Island H. S. Chief Draftsman, Bucyrus Co., Evansville Plant. Married Rose Lillian Gumz, N 5, 1909, Milwaukee, Wis. *Address*, 303 E. Iowa St., Evansville, Ind.; *bus. add.*, Bucyrus Co., *do.*†

2295. EDNA McCLUSKEY WORK
(HADLEY)

A. B. in L. & A.; b. Mr 19, 1880, near Bushnell, Ill.; d. Samuel (b. Mr 11, 1842, near Washington, Pa.) and Laura (Crownover) Work (b. Ap 16, 1851, near Huntington, Pa.). Prepared in Macomb H. S.; Knox Coll., 1898-1900. Der Deutscher Verein. Teacher of Sc., East Dubuque H. S., East Dubuque, Ill., 1904-5; *do.*, Watseka, Ill., 1905-6. Married Everett P. Hadley, Je 1907, Los Angeles, Calif. *Address*, O'Neals, Calif.

2296. JOSEPH GARFIELD WORKER

Manager; B. S. in M. E.; b. Ag 16, 1881, Stuart, Ia.; s. Joseph James (b. Je 28, 1856) and Georgina Belle (Swingle) Worker (b. N 12, 1862). Prepared in Rock Island H. S. Delta Upsilon; M. E. and E. E. Soc. Asst. to Master Mech., Deere & Co., Moline, Ill., 1904-05; Erecting Engr., Westinghouse Mach. Co., 1905-08; Mech. Engr., Calumet Steel Co., 1908; Asst. Supt., Stoker Dept., Westinghouse Mach. Co., 1911-15; Mgr., Stoker Div. Westinghouse Elec. Mfg. Co., East Pittsburgh, 1915—. Married Maybell Edna Sampson, My 20, 1909, Urbana. Child, daughter, b. Mr 10, 1912. *Address*, 5722 Baum Blvd., Pittsburgh; *bus. add.*, c/o Westinghouse Elec. Mfg. Co., *do.*

2297. JOSEPH CARL WORRELL

Bridge Engr.; B. S. in C. E.; b. F 27, 1877, Chili, Ill.; s. Barnett Dewitt (b. S 15, 1846, N. J.) and Alice Phoebe (Campbell) Worrell (b. D 15, 1856). Prepared in Bowen H. S.; Ill. St. Norm. Univ. C. E. Soc.; Y. M. C. A. Concrete, Masonry and Steel Insp., C. & N. W. R. R., 1904-09; Foreman, Highway Erection, 1909; Gen. Bridge Insp., G. N. R. R., 1909-10; Foreman, Highway Bridge Erection, 1910; Foreman, Concrete Const., Pillsbury Milling Co., 1910-11; Insp., Steel Erection, G. N. R. R., 1911; Engr. and Surv., 1911; Concrete Insp., C. St. P. M. & O. R. R., 1911; with C. B. Stewart, Const. Engng., as Recorder and Instrumentman; Recorder of Reservoir Sur., 1911—; Res. Engr., Blade River Falls on retaining wall (concrete) for Daniel W. Mead, 1911-12; Bridge Engr. of Concrete Const. C. W. M. & O. Ry., 1912—. Auth.: Dismantling a Steel Erection Traveler, *Engng. Record.* Mem., C. E. Soc.; Presby. Church. Married Elizabeth Mandeville, Ja 30, 1906, Champaign. Child, Kathryn Elizabeth, b. O 29, 1907. *Address*, 3136 3rd Ave., South Nyres, Minn.†

2298. EDMUND LOUIS WORTHEN
(Husband of No. 2871; Brother of No. 1189)

Professor; B. S. in Agr.; b. O 5, 1882, Warsaw, Ill.; s. George Byron (b. Je 30, 1837, *do.*) and Mary L. (Bedell) Worthen (b. My 11, 1839, *do.*). Prepared in Warsaw H. S. M. S., Cornell Univ., 1908. Alpha Zeta; Adelphic; Agr. Club; Y. M. C. A. Dept of Agron., Ill. Agr. Exp. Sta., 1904; Dept., Agr. Bur. of Soils, 1906-09; N. C. Dept. of Agr. Soil Investigations, 1909-13; Prof. of Agron., Pa. St. Coll., 1913-18. Auth. of the following Soil Sur. Reports of U. S. Bur. of Soils: Jasper Co., Miss.; N. Platte area, Neb.; E. and W. Carroll Parishes, La.; Clay Co., Miss., *Bul. 151, N. C. Dept. of Agr.* Mem., Am. Breeders' Assn.; Am. Soc. of Agron.; N. C. Acad.

of Sc. Married Xenia May Woolman ('07), N 5, 1908, Urbana. Children: Rachel Daura, b. Ag 15, 1910; Albert Woolman, b. N 13, 1912; Elizabeth Jane, b. D 16, 1913. *Address,* Dept. of Agron., State College, Pa.

2299. ELLA EUGENIA WORTHEN (MAXWELL)

(Sister of No. 3243)

A. B. in L. & A.; b. O 26, 1883; d. John Burnham (b. F 4, 1885, Warsaw, Ill.) and Belle Sackett (Connor) Worthen (b. Jl 29, 1857, Luray, Mo.). Prepared in Warsaw H. S.; Univ. of Neb., 1906-07. Phi Beta Kappa; Pres., Math. Club; Class Sec.; Sr. Ball Com.; Final Honors; Fellowship in Math., Univ. of Neb. Teacher H. S., Arcola, 1904-06; Prin., H. S., Mt. Pulaski, 1907-08; Teacher, H. S., Quincy, 1908-09. Married Charles Robert Maxwell, D 28, 1909, Warsaw, Ill. Child, Charles Robert, b. Mr 26, 1913. *Address,* Whitewater, Wis.

2300. IDA FAYE WRIGHT

Librarian; B. L. S.; b. S 29, 1880, Winnetka, Ill.; d. Newton Daniel (b. O 17, 1843, Adams, N. Y.) and Huldah M. (Munsel) Wright (b. Ja 26, 1847, Howard, N. Y.). Prepared in Evanston Tp. H. S.; attended Northwestern Univ., 1900-2, Alethenai; Final Honors in Lib. Sch. Asst. Cataloger in Bryn Mawr Coll. Lib., 1904; Asst. in Evanston Free Pub. Lib., 1904-09; First Asst. Libn., Lincoln Lib., Springfield, Ill., 1909—. *Address,* 720 E. Edwards St., Springfield, Ill.†

2301. WARD ELLIS WRIGHT

Gen. Supt.; B. S. in M. E.; b. S 13, 1879, Woodstock, Ill.; s. Myron J. and Nellie C. Wright. Prepared in Osceola (Mo.) H. S. W. E. Wright Mfg. Co.; Gen. Supt., Pfanstiehl Co. Married Mae S. Alice, Jl 6, 1907, Chicago. *Address,* 812 N. County St., Waukegan, Ill.; *bus. add.,* c/o Pfanstiehl Co., N. Chicago, Ill.

2302. WILLIAM WILBERFORCE WRIGHT

(Brother of No. 3244)

Supt., Div. An. Industry; LL. B.; b. Ag 12, 1878, Toulon, Ill.; s. William W. (b. Canton, Ill.) and Mary H. (Hopkins) Wright (b. Granville, Ill.). Prepared in Toulon Acad.; Worcester Acad. Sigma Alpha Epsilon; Agr. Club; Stud. Dancing Club; Alpha Delta Sigma; Football. Breeder of Short Horn Cattle, Hillcrest Farm, Toulon, Ill.; Supt., Div. An. Industry, St. of Ill. Mem., A. F. A. M.; Pres., Ill. Cattle Breeder's Assn. Married Phoebe Louisa Robins, O 20, 1909, Emmetsburg, Ia. Children: William W., IV, b. Jl 1, 1910; John R., b. My 9, 1913. *Address,* Toulon, Ill.

2303. EARL LAYTON YOCUM

Business; A. B. in L. & A.; b. O 9, 1880, Aurelia, Ia.; s. Oran E. (b. N 26, 1844, Warsaw, Ind.) and Elizabeth L. (Devinny) Yocum (b. D 20, 1849, Armstrong Co., Pa.). Prepared in Galva H. S. Sigma Alpha Epsilon; Band. Pres., L. M. Yocum & Co., Bankers; Sec., Hayes Pump and Planter Co.; Pres. and Treas., Galva Heater Co.; V. P., Farmer's Nat. Bank, Aurelia, Ia.; *do.,* Galva Motor Co., Galva, Ill. Mem., A. F. A. M.; Peoria Consistory; Mohammed Temple, A. A. O. N. M. S.; B. P. O. E.; Midland Country Club. Married Mary Martha Barlow, O 9, 1912. Children: Earl Layton, Jr., b. Jl 23, 1913; Mary Elizabeth, b. O 31, 1917. *Address,* Galva, Ill.

CLASS OF 1905 (231 LIVING, 13 DEAD)

2304. DUFF ANDREW ABRAMS

Professor; B. S. in C. E.; C. E., 1909; b. Ap 25, 1880, Grand Tower, Ill.; s. G. T. (b. 1840, Taylorville, Ill.) and Mary (Kuntz) Abrams. Prepared in Murphysboro H. S. Math. Club; C. E. Club; Sigma Xi. Asst. in Engng. Exp. Sta., Univ. of Ill., 1905-7; Assoc., 1907-14; Prof. in charge Struct. Materials Research Lab., Lewis Inst., Chicago, 1914—. Auth.: Tests of Brick and Terra Cotta Block Columns (with A. N. Talbot), Engng. Exp. Sta., 1908; Field Tests of Drain Tile (with A. N. Talbot), *Rock Products,* 1911; Tests of Board between Concrete and Steel, *Engng. Exp. Sta. Bul.,* 71, 1914; contributed numerous articles to engng. and tech. jours. Mem., A. S. C. E.; West. Soc. of Engrs.; Am. Soc. for testing Materials; Internat. Assn. for testing Materials; A. A. A. S.; Am. Concrete Inst.; Am. Math. Assn.; Art Inst., Chicago; Chicago Engr. Club; Illini Club. Married Leone Gertrude Cronkhite, Je 16, 1908, Danville, Ill. Child, Edith Lenore, b. My 16, 1910. *Address,* 400 S. Hamlin Ave., Chicago; *bus. add.,* Lewis Inst., Chicago.

2305. RALPH AGNEW

Contractor; B. S. in C. E.; b. Ag 29, 1880, Chesaning, Mich.; s. A. D. (b. F 5, 1839, Youngstown, O.) and Lydia M. (Crittenden) Agnew (b. Mr 13, 1851, Oakland Co., Mich.). Prepared in Chesaning H. S. B. S., Albion Coll. Engng. Sigma Chi. Farmer; Teacher, Farmer City and Polo, Ill.; with H. Burman Co., Contrs. and Builders. *Address,* Chesaning, Mich.

2306. MILTON KENT AKERS

With West. Elect. Co; B. S. in E. E.; E. E., 1907; b. Mr 7, 1883, Homer, Ill.; s. Reuben R. (b. 1843, Homer) and Josephine (Nicholson) Akers (b. Grape Creek, Ill.). Prepared in Homer H. S. Alpha Tau Omega; Sigma Xi; Eta Kappa Nu; Elec. Club. Operator, Commonwealth Edison Co., Chicago, 1905; Instr. in Elec. Engng., Univ. of Ill., 1905-7; Instr. of Elec. Engng., St. Coll. of Wash., 1907-9; Asst. Prof., *do.,* 1909-11; Assoc. Prof., *do.,* 1911-15; Prof., *do.,* 1915; With West. Elect. Co., 1915—. Discovered (with Prof. Morgan Brooks) Methods of Synchronizing, and Methods of Load Division for Alternators. Published (with Prof. Morgan Brooks) Self-Synchronizing of Alternators, *Proceedings of the A. I. E. E.;* Oscillograph Designs, *Technograph,* 1906; A Whistle Signal, *Factory,* 1913. Mem., A. I. E. E.; Soc. for Promotion of Engng. Educ.; Univ. Club, Pullman, Wash. Married Helen Fairfax Rogers, Ag 30, 1909, Tacoma, Wash. Child, Rogers Milton, b. Jl 24, 1913. *Address,* 500 W. 122nd St., New York City; *bus. add.,* 463 West St., *do.*

2307. GRACE MATILDA ALLEN

(Sister of No. 2309)

Teacher; A. B. in L. & A.; b. F 13, 1873, Wenona, Ill.; d. Abram (b. F 14, 1823, New York City) and Cecelia Matilda (Cross) Allen (b. Ap 8, 1844, Pa.). Prepared in Wenona H. S.; Ill. St. Norm. Univ. Phi Beta Kappa; Final Honors. Teacher of Math., Champaign H. S., 1905-8; *do.,* of Arith., Pomona, Calif., Gram. Sch., 1908-9; *do.,* Hist. and Math., Inglewood (Calif.) Union H. S., 1909-12. Mem., M. E. Church. *Address,* 1017 S. Burlington Ave., Los Angeles.

2308. LAWRENCE THOMPSON ALLEN

Judge; LL. B.; b. O 24, 1882, Hoopeston, Ill.; s. Charles Asaph (b. Jl 26, 1851, Danville, Ill.) and Mary (Thompson) Allen (b. O 12, 1857, Rossville, Ill.). Prepared in Hoopeston H. S.; Greer Coll.; Univ. of Chicago, 1902. Sigma Chi; Phi Delta Phi; Theta Nu Epsilon; Football; Band; Glee Club; Opera and Dramatic Clubs; Mask and Bauble. Co. Judge, 1909—. Lt. Bat. A, 1st Ill. F. A., 1906-

12; Maj. 10th Inf., Ill. Nat. Guard, Jl 1917—. Judge Advocate Gen. Dept., A. E. F., France, 1918—. Married Bess Trevett, N 4, 1911, Champaign. Children: John Trevett, b. N 22, 1912; Lawrence Thompson, Jr., b. F 2, 1915. *Address,* 1130 Logan Ave., Danville, Ill.; *bus. add.,* Court House, *do.*

2309. MARY ELIZABETH ALLEN
(Sister of No 2307)

Teacher; A. B. in L. & A.; b. Ag 27, 1875, Wenona, Ill.; d. Abram (b. F 14, 1823, New York City) and Cecelia Matilda (Cross) Allen (b. Ap 8, 1844, Pa.). Prepared in Wenona H. S.; Ill. St. Norm. Univ. Teacher of third grade, Champaign, 1905-7; *do.,* Math. and Hist., Bushnell H. S., 1907-8; *do.,* Arith., Pomona, Calif., Gram. Sch., 1908-10; *do.,* Math. and Eng., H. S., Inglewood, Calif., 1911-15; *do.,* Los Angeles, Jr. H. S., 1915—. Mem., M. E. Church. *Address,* 1017 Burlington Ave., Los Angeles.

2310. PASCHAL ALLEN
(Son of No. 92; Husband of No. 4699; Brother of Nos. 1800, 2876, 5002, 8096)

Farmer; B. S. in Agr.; b. S 24, 1881, Delavan, Ill.; s. Ralph ('76), (b. Ap 15, 1854, Seekonk, Mass.) and Ada Mary (Eaton) Allen (b. O 12, 1856, Philo, Ill.). Prepared in Delavan H. S. Agr. Club; Y. M. C. A. Married Edith T. Hatch ('11), S 9, 1913, Richmond, Ill. Children: Franklin Hatch, b. Jl 8, 1914; Ada Mary, b. Ap 5, 1916. *Address,* Green Valley, Ill.

2311. EDWIN ANDERS

Instructor; A. B. in L. & A.; A. M., 1918; b. Ap 12, 1879, Morris, Ill. Prepared in Univ. Acad. Philomathean; Mil. Capt., Ill. Nat. Guards; *Illini* Staff. Univ. of Chicago, 1909. Prin., Idaho Indus. Inst.; Teacher in Aurora West Side H. S., 1906-9; Head of Hist. Dept., Washington H. S., Portland, Ore., 1909-15; Asst., Dept. of Pol. Sc., Univ. of Ill. Married Edith A. Lafferty, Je 24, 1906. Children: Ellis Felix, b. Jl 29, 1907; Florence Beatrice, b. Ap 29, 1912. *Address,* 107 S. Busey St., Urbana.

2312. LESLIE LEE ANDERSON

Farmer; B. S. in Agr.; b. F 23, 1883, Summer Hill, Ill.; s. Henry Lee (b. S 4, 1841, Hartford, Conn.) and Eliza D. (Stebbins) Anderson (b. Jl 15, 1851, Summer Hill, Ill. Prepared in Pittsfield H. S. *Address,* Summer Hill, Ill.

2313. CHARLES EDWARD ARMSTRONG

Engineer; B. S. in E. E.; b. S 30, 1874, Mound City, Ill.; s. George William (b. F 17, 1844, New Albany, Ind.) and Jennie Louise (Conway) Armstrong (b. F 3, 1844, Mound City). Prepared in So. Collegiate Inst., Albion, Ill. Eta Kappa Nu; Stud. mem., A. I. E. E.; Regimental Adjt.; Capt., Univ. Regt. Traction System, 1905; Supt., Light and Steam Heat, Danville, St. Ry. & Light Co., 1905-8; Gen. Supt., Cairo Ry. & Light Co., 1908-10; Engng., Dept., Holt Mfg. Co., Peoria. Assoc. mem., A. I. E. E. Married Ida Bell Harrison, O 7, 1897, Cairo, Ill. Children: Jennie Louise, b. Jl 19, 1904; Curtis Maxwell, b. F 2, 1908. *Address,* 535 College St., Peoria.

2314. THOMAS STANLEY BAILEY

Assayer and Mine Operator; B. S. in Chem.; b. N 22, 1880, Lamar Co., Tex.; s. Thomas Seed (b. O 12, 1849, Lawrence Co., Ill.) and Mary (Stiles) Bailey (b. S 4, 1851). Prepared in Vincennes H. S. Sigma Alpha Epsilon. Assayer and Chem., Gold Prince Mines Co., 1905-6; Mgr., Good Morning Min. Co., and Storm King Min. Co., 1906-13; Pres., Illini Mines Co., Boulder, Colo., 1913—. Married Jennie May Hoagland, Je 3, 1905, Danville, Ill. Children: Mary Elizabeth, b. D 26, 1905 (died Ja 1, 1906); Thomas Samuel, b. Ap 20, 1907; Dorothy Jane, b. Jl 20, 1910; Margene Elizabeth, b. D 24, 1912. *Address,* 944 Pearl St., Boulder, Colo.

2315. IMO ESTELLA BAKER (BENT)
(Wife of No. 2903; Daughter of No. 36; Sister of Nos. 1454, 2316, 2886)

A. B. in L. & A.; b. Je 27, 1882, Monticello, Ill.; d. Ira Osborn ('74), (b. S 23, 1853, Linton, Ind.) and Emma Jane (Burr) Baker. Prepared in Champaign H. S. Phi Beta Kappa; Alpha Chi Omega; Phi Delta Psi; Y. W. C. A., Pres.; Pres., Pan-Hellenic; Jr. Prom. and Sr. Ball Com. Mem., Congr. Church. Married Charles Howard Bent ('07), S 23, 1909, Champaign. Children: Marion Louise, b. D 5, 1910; Willard Osborn, b. D 22, 1912. *Address,* 430 S. 6th Ave., La Grange, Ill.

2316. IRA WEBSTER BAKER
(Son of No. 36; Brother of Nos. 1454, 2315, 2886)

Sales Mgr.; A. B. in L. & A.; b. Mr 17, 1884, Mattoon, Ill.; s. Ira Osborn ('74), (b. S 23, 1853, Linton, Ind.) and Emma Jane (Burr) Baker. Prepared in Champaign H. S. Sigma Nu. Gen. Sec., Drake Univ. Y. M. C. A., Des Moines, 1905-6; Gen. Sec., O. St. Univ. Y. M. C. A., 1906; Teacher in Japanese Govt. Sch. Ex. Sec. of Laymen's Missionary Movement of U. S. and Can.; Ex. Sec., "World in Chicago"; Real Est. Sales Mgr., Guardian Trust and Savings Bank, Cleveland. Married Gertrude Strong, N 11, 1912, Cleveland. Child, Ira Webster, b. F 18, 1917. *Address,* 2025 E. 77th St., Cleveland.

2317. MARY ELTON BARKER (VINCENT)

A. B. in L. & A.; b. Je 18, 1883, Emporia, Kan.; d. Dr. Milton Reed (b. Boston, and Mary (Hanna) Barker (b. Canal Fulton, O.). Prepared in Hyde Park H. S., Chicago. Wyvern Club; Alpha Chi Omega. Assoc. in Lit., Univ. of Chicago, 1903. Married Frank C. Vincent, Ag 24, 1911, Rockford, Ill. Child, Frank Barker, b. Je 6, 1912. *Address,* 2527 Dakes Ave., Everett, Wash.‡

2318. LELA ETHELYN BARNARD (GARNETT)
(Wife of No. 2098; Daughter of No. 56)

A. B. in L. & A.; b. N 17, 1882, Manteno, Ill.; d. DeLonson Elroy ('75), (b. Ag 22, 1852, Porter Co., Ind.) and Katie (Bordwell) Barnard (b. F 7, 1859, Crete, Ill.). Prepared in W. Division H. S., Chicago; Lewis Inst. Alpha Chi Omega; Phi Delta Psi. Assoc. in Lit., 1901-3. Teacher in Chicago Pub. Schs., 1905-10. Married Elmer Logan Garnett ('04), S 1, 1910, Manteno, Ill. Children: Hugh Barnard, b. Jl 12, 1911; Lela Jean, b. D 15, 1912; Marjorie Anne, b. Je 5, 1918. *Address,* Altus, Okla.

2319. CHARLES ANTHONY BARNHART
(Brother of No. 3270)

Professor; A. B. in Math.; A. M., 1911; b. Ja 4, 1883, Mansfield, Ill.; s. Elias Patterson (b. My 19, 1859, Secor, Ill.) and Sarah Martha (Maxwell) Barnhart (b. My 7, 1860, Mahomet, Ill.). Prepared in Mansfield H. S.; Univ. Acad. Math. Club; Y. M. C. A. Prin., Anna H S., 1905-8; Prin., Norm. H. S., 1908-9; Asst. in Math., Univ. of Ill., 1909-12; Prof. of Math., Carthage Coll., Carthage, Ill., 1912-17; Instr. Math., Colo. Coll., 1917-18; Prof., Math., Univ. of N. M., 1918—. Mem., Evang. Lutheran Church; Norm. Lit. Center, 1909; Organizer and 1st Pres. of H. S. Section of Union Co. Teachers' Assn.; Math. Assn. of Am. Married Marie Caroline Oppermann, Ag 30, 1905, Cullom, Ill. Children: Ernest Charles, b. Jl 13, 1906; Mildred Martha, b. Ag 16, 1908. *Address,* Box 6, Univ. of New Mexico, Albuquerque, N. M.

2320. OLIVE LILLIAN BARTON

Dean of Women; A. B. in L. & A.; b. Ja 28, 1874, Saybrook, Ill.; d. George W. (b. My 11, 1838, Westmoreland Co., Pa.) and Olive D. (Hinsdale) Barton (b. Jl 21, 1840, Batavia, N. Y.). Prepared in Saybrook H. S. and Ill. St. Norm. Univ. Y. W. C. A.; Math. Club; Choral Soc. Instr., Math., Tp. H. S., Mt. Vernon, Ill., 1905-6; Critic Teacher, Ill. St. Norm. Univ., 1906-7; Asst., Math., *do.*, 1907-11; Dean of Women, *do.*, 1911—. *Address,* 301 Normal Ave., Normal, Ill.

2321. GEORGE ROCKWELL BASCOM
(Husband of No. 2570)

Engineer; B. S. in M. & S. E.; b. Je 21, 1882, Bloomington, Ill.; s. William Russell (b. S 8, 1849, W. Halifax, Vt.) and Abbigal (Hovey) Bascom (b. Ja 19, 1867, Darlington, Wis.). Prepared in Chicago Prep. Sch.; Hyde Park H. S. Phi Gamma Delta. Engr., Chicago Engng. and Const. Co., Govt. Locks and Dam work; Mgr., Muskogee Crushed Stone Co.; Assoc. Engr., John and Edw. S. Cole, Consulting Engrs., New York and Chicago; Head of Dept., Mun. and San. Engng., Univ. of Wis. Maj., San. Corps, U. S. A., Camp Pike, Ark. Mem., Am. Water Works Assn.; A. S. C. E.; Wis. Engng. Soc.; A. F. A. M. Married Litta Celia Banschbach ('06), Ap 27, 1910, Princeton, Ill. Child, William Russell, b. My 23, 1912. *Address,* 1819 University Ave., Madison, Wis.

2322. WILLARD JASON BASS

Mech. Engr.; B. S. in M. E.; b. F 6, 1883, Canton, Ill.; s. Theodore B. (b. 1850, *do.*) and Kate (Dickerman) Bass (b. 1852, *do.*). Prepared in Canton H. S. Mech. Engr., Armour & Co., Chicago. Mem., A. S. M. E. *Address,* 817 E. 50th St., Chicago; *bus. add.,* Armour and Co., Motive Power Dept., Chicago.

2323. *CHARLES BECK

B. S. in M. E.; b. Ap 16, 1879, Braidwood, Ill.; s. John (b. Denmark) and Hanna (Christiansen) Beck (b. *do.*). Prepared in Harvey H. S. Married Kristine Sorenson, Ja 1, 1906 (died Jl 15, 1907). Child, daughter, b. Je 1907. Died N 25, 1909.

2324. FLORA PEARL MABEL BELTING

Teacher; A. B. in Sc.; b. My 13, 1883, Illiopolis, Ill.; d. Theodore (b. F 15, 1845, Wetzel, Ger.) and Elizabeth (Council) Belting (b. N 6, 1854, Springfield, Ill.). Prepared in Mattoon H. S. Math. Club; Watcheka. Prin. Keithsburg H. S., 1905-6; Teacher, Duluth (Minn.) Industrial H. S., 1907—. *Address,* No. 2 Chatham Apts., Duluth, Minn.

2325. ARTHUR CHAPMAN BENSON

Farmer; A. B. in L. & A.; b. N 23, 1880, Johnson Co., Ill.; s. Alonzo Gilson (b. Je 29, 1853, *do.*) and Sidney A. (Chapman) Benson (b. 1858, *do.*). Prepared in Vienna H. S. Pres., Philomathean; Eng. Club; Sec., Orat. Assn., 1903-4; Pres., 1904; Asst. Ed., *Illinois Mag.*, 1903-4. *Address,* Anna, Ill.

2326. DAVID ROY BETTS

Linotype Operator; B. S. in M. E.; b. F 7, 1882, Clinton, Ill.; s. William Francis (b. W. Laurens, N. Y.) and Jennie M. (Cowan) Betts (b. Bloomington, Ill.). Prepared in Springfield H. S. M. E. Soc. Linotype Operator. Married Della Winney, Ag 31, 1916, N. Y. City. *Address,* 3311 Broadway, N. Y. City.

2327. GEORGE WILLIAM BISHOP

Teacher; A. B. in Sc.; b. Ag 14, 1875, Morton, Ill.; s. George P. and Tabitha S. (Godfrey) Bishop. Prepared in Model H. S. of Ill. St. Norm. Univ., Norm. Dept. Philomathean. Teacher, Grover Cleveland H. S., St. Louis, 1914—. *Address,* c/o Grover Cleveland H. S., St. Louis.

2328. FRANKLIN IRVING BLAIR
(Husband of No. 2074)

City Engr.; B. S. in C. E.; b. Jl 17, 1878, Compton, Ill.; s. Howard Edgar (b. O 25, 1854, Prince Edward Island, Can.) and Harriet Imilda (Butler) Blair (b. 1858, Compton, Ill.). Prepared in No. Ill. St. Norm. Sch.; Dixon Bus. Coll., Dixon, Ill. Tau Beta Pi; C. E. Club, Sec. and Treas.; V. P., Jr. Class. Surv., Danville, Ill., 1905; Draftsman, L. S. and M. C. R. R., Cleveland, 1905-6; *do.*, and Civ. Engr., Bloomington, Ill., 1912-17; City Engr., Normal, Ill., 1917—. Married Mertie May Dillon ('04), S 10, 1907, Chicago. Children: Franklin Irving, b. Jl 11, 1909 (died Ag 9, 1909); Britt, b. Ag 3, 1912; Ellis Dillon, b. My 29, 1914. *Address,* Box 1, R. 2, Normal, Ill.

2329. MARY LAWRENCE BOGGS (EAST)
(Wife of No. 1494)

B. L. S.; b. Ap 11, 1881, Wilmington, Del.; d. William Brenton (b. Georgetown, D. C.) and Mary Elizabeth (Johnson) Boggs (b. Wilmington, Del.). Prepared in Washington (D. C.) H. S.; Wellesley Coll., 1899-1901. Auth.: Conditions of Libraries in Va., 1904. Married Edward Murray East ('01), S 2, 1903, Littlejohn's Island, Casco Bay, Me. Children: Elizabeth Woodruff, b. S 3, 1904; Margaret Lawrence, b. Ag 26, 1907; Edward Murray, Jr., b. O 23, 1908 (died N 25, 1908). *Address,* 87 Robinwood Ave., Jamaica Plain, Boston.

2330. JOHN MYRON BOND
(Brother of No. 2909)

Foundry Engr.; B. S. in M. E.; b. F 26, 1880, Savoy, Ill.; s. David (b. S 8, 1832, Lancashire, Eng.) and Elizabeth (Edwards) Bond (b. S 18, 1838, Oswestry, Shrewsbury, Shropshire, Eng.). Prepared in Univ. Acad. Y. M. C. A.; Capt., Univ. Regt. Brev. Capt., Ill. Nat. Guards. Fire Brick Bus., 1905-07; Foreman, J. I. Case Plow Works, 1907-08; Piecerate adjuster, Rock Island Plow Co., 1908-12; Rancher, Modesto, Calif., 1912-14; Cost work and Foundry Engr., The Holt Mfg. Co., Stockton, Calif., 1914—. Treas. Bldg. Com. Cent. Presby. Church, Rock Island, Ill.; Assoc. mem., A. S. M. E., 1917. Married Eva Dell Wilson, Ap 19, 1906, Taylorville, Ill. *Address,* 1335 E. Roosevelt St., Stockton, Calif.; *bus. add.,* The Holt Mfg. Co., *do.*

2331. HALBERT EVANS BONER

Engr. or Tests; B. S. in M. E.; b. Mr 9, 1884, El Paso, Ill.; s. James Taylor and Orpha Titus (Evans) Boner. Prepared in El Paso H. S.; Walcott H. S., Walcott, Ind. and Univ. Acad. Beta Theta Pi; Tau Beta Pi; M. E. Soc.; Fellow in M. E., 1905-6; Pres., M. E. Soc. Draftsman, Calif. Powder Works, Pinole, Calif., 1906-7; Testing Engr., (Power Plant Work) with C. C. Moore & Co., 1907-08; Bldg. Insp., St. Engr. Dept., Calif., 1908-09; Asst. Mgr., J. F. O'Brien Co., 1909-10; Testing Engr., C. C. Moore & Co., 1910-11; Testing Engr., Union Oil Co., Calif., 1911-13; Engr. of Tests, Union Oil Co., Calif., 1913—. Married Jessie Fremont McGraw, S 18, 1909, San Rafael, Calif. Child, Jack Halbert, b. D 29, 1914. *Address,* 1856 W. 43d St., Los Angeles.

2332. EVERETT SHANNON BONNELL
(Husband of No. 3450)

Mech. Engr.; B. S. in M. E.; b. O 20, 1875; s. Shannon and Tena Bonnell. Prepared in La Moille H. S. and Univ. Acad. Engr., Cleveland Cliff Iron Co., Ishpeming, Mich.; Pine Tree Min. Co., Cuba City, Wis.; Calu-

met and Ariz. Min. Co., Douglas, Ariz.; U. S. Dredge Fleet, West Memphis, Tenn.; Mech. Engr., Cleveland Cliffs Co., 1916—. Mem., Christian Church. Married Jennie Mae Lloyd ('08), Jl 3, 1912. Children: Elizabeth Elva, b. My 31, 1913; Mary E., born and died N 17, 1915; William Shannon, b. D 23, 1916. *Address,* 212 West Ridge St., Ishpeming, Mich.

2333. BYRON S. BORTON
(Brother of Nos. 1632, 1824)

Teacher; A. B. in L. & A.; b. My 10, 1878, Piatt Co., Ill.; s. Albert R. (b. Columbiana Co., O.) and Nancy Jane Borton (b. S 6, 1835, Champaign Co., O.). Prepared at DeLand H. S. Philomathean. Married Frances May Watkins, Je 15, 1907. Children: Byron Ervin, b. Ap 30, 1908; John Richard, b. My 30, 1912. *Address,* North Yakima, Wash.

2334. *RALPH EMMETT BOWSER

Engineer; B. S. in E. E.; b. Mr 6, 1877, Bishop, Ill.; s. Emmett Jacob (b. 1845, Tiffin, O.) and Mary (Roos) Bowser (b. Hesse-Darmstadt, Ger.). Prepared in Whipple Acad., Jacksonville, Ill.; Univ. Acad. E. E. Soc.; Tau Beta Pi; Eta Kappa Nu; *Technograph,* Bd. Telephone Mfg., Dean Elec. Co., Elyria, O., 1907-9; Elec. Engr., Western Elec. Co., N. Y. City, 1909-13. Died My 13, 1913, New York City.

2335. CLARENCE ARTHUR BRADEN

B. S. in Agr.; LL. B., 1909; b. F 15, 1882, Cutler, Ill.; s. W. E. Braden. Prepared in Sparta H S. *Address,* Cutler, Ill.

2336. ABBY LOUISA BRAYTON (RUEDIGER)

Librarian; B. L. S.; b. La Crescent, Minn.; d. Aaron H. (b. Newport, N. Y.)and Elizabeth Knox (Orr) Brayton (b. Philadelphia). Prepared in LaCrosse H. S.; Univ. of Wis. Illiola. Cataloger, N. Dak. Univ. Lib., 1905-8; Cataloger, N. Dak. St. Hist. Soc., 1906-11. Married Dr. G. F. Ruediger, Ag 20, 1908, Seattle. Child, Gustav Louis, b. N 8, 1909. *Address,* Grand Forks, N. Dak.

2337. *FRANK LLOYD BRONSON
(Husband of No. 2731)

Physician; A. B. in L. & A.; b. N 28, 1883, Streator, Ill.; s. George W. (b. 1853, *do.*) and Emma (Teed) Bronson (b. 1854, Eng.). Prepared in Streator Tp. H. S. M. D., Northwestern Med. Sch., 1908. Practicing Medicine, Streator, Ill. Married Elizabeth Lanham ('06), D 26, 1905, Cassopolis, Mich. Died Ap 6, 1916.

2338. CARL KENT BRYDGES

Telephone Engr.; B. S. in E. E.; b. S 21, 1879, Elgin, Ill.; s. William H. (b. 1840, Eng.) and Ellen A. (Smith) Brydges (b. 1844, O.). Prepared in Elgin H. S. Eta Kappa Nu. Traffic Engr., Chicago Telephone Co., Engng. Dept., Chicago. Married Agnes M. Brown, My 20, 1912. *Address,* 4625 Ashland Ave., Chicago.

2339. HELEN ELIZABETH BULLARD (BATES)
(Daughter of No. 166; Sister of Nos. 2599, 3662)

A. B. in L. & A., 1905; A. M., 1907; b. My 17, 1883, Springfield, Ill.; d. Samuel Alexander ('78), (b. Mr 25, 1853, Mechanicsburg, Ill.) and Elsie Cornelia (Elliott) Bullard (b. S 26, 1855, La Salle Co., Ill.). Prepared in Springfield H. S. Phi Beta Kappa; Alethenai; Eng. Club; Kappa Alpha Theta; Phi Delta Psi; Pres., Watcheka. Asst. in Rhet., Univ. of Ill., 1905-7. Married Madison Clair Bates, D 31, 1907, Springfield, Ill. Children: Robert Latimer, b. Je 17, 1912; Mary Elliott, b. Jl 29, 1914. *Address,* Manchester, Vt.

2340. WILLIAM THOMAS BURNETT

Engineer; B. S. in E. E.; b. Je 29, 1882, Urbana; s. Christopher and Mary Burnett. Prepared in Urbana H. S. E. E. Soc.; Stud. mem., A. I. E. E.; Eta Kappa Nu. Signal Dept., Pa. R. R., 1905; Meter Dept., I. T. S. Married Ethel Estelle Burnett, F 25, 1906, Urbana. Children: Althea Doloris, b. Ja 18, 1907; Willetta Faye, b. S 20, 1910. *Address,* 406 W. California St., Urbana.

2341. HELEN VERA CALHOUN (CASH)
(Sister of No. 1472)

B. L. S.; b. F 29, 1884, Clarinda, Ia.; d. William J. (b. Pittsburgh) and Melcenia Jane (Ferguson) Calhoun (b. Washington, Ia.). Prepared in Champaign, H. S. Chi Omega. Organizer of Macomb and Cambridge Pub. Lib., 1905; Continuation Asst., Univ. of Ill. Lib., 1906-8; Libn., Whiting, Ind., Pub. Lib. Married Gentry Cash, F 14, 1914, Chicago. *Address,* Whiting, Ind.

2342. CARA LOUIS CAMP

Engineer; B. S. in C. E.; b. Ag 16, 1883, DeLand, Ill.; s. H. L. and Helen V. (Blacker) Camp. Prepared in Lincoln H. S. Tau Beta Pi. Chainman to Asst. Engr., D. L. & W. Engr. Office. Const. Div., War Dept., Wash., 1918—. Married Stella C. Camp, S 10, 1908, Scranton, Pa. Children: Byron L., b. Ag 3, 1909; Ethel, b. O 10, 1911. *Address,* 322 Trescott Ave., Scranton, Pa.†

2343. *BERTHA MABEL CARLETON

A. B. in L. & A.; b. S 15, 1871; d. Chester (b. Bath, N. H.) and Julia A. (Webb) Carleton (b. Lunenburg, Vt.). Prepared in St. Clair H. S., Mich.; Univ. of Mich., 1890-92. Died S 1912, St. Clair, Mich.

2344. BERTON EUGENE CARMICHAEL
(Brother of No. 5574)

Chief, An. Husb.; B. S. in Agr.; M. S., 1913; b. Je 24, 1879, Linnville Tp., Ogle Co., Ill.; s. James (b. S 29, 1849, Co. Donegal, Ireland) and Alma Louise (Knight) Carmichael (b. Mr 10, 1854, Jefferson Co., N. Y.). Prepared in Univ. Acad. Sigma Xi; Alpha Zeta; Final Honors. An. Husb. office, Ill. Agr. Exp. Sta., 1905; Chief in An. Husb., O. Agr. Exp. Sta., 1905—. Auth.: Bul., circulars, and articles, O. Agr. Exp. Sta. relating to animal production; articles in Agr. press. Married Nellie Mae Holmes, Je 12, 1907, Wooster, O. Children: Elizabeth Louise, b. F 26, 1910; James Holmes, b. Jl 11, 1917. *Address,* Wooster, O.

2345. MAURICE LEROY CARR
(Husband of No. 2722)

Fire Protection Engr.; B. S. in E. E.; E. E., 1911; b. Ap 17, 1877, Avon, Ill.; s. James (b. 1847, Cass Co.) and Mary Katherine (Shawcross) Carr (b. 1853, Brookville, Ind.). Prepared in Avon H. S. Eta Kappa Nu; Tau Beta Pi; Sigma Xi; E. E. Soc.; Army and Navy Club; Final Honors. Asst. in Engng., Exp. Sta., 1906; Elec. Engr., Peoria Gas & Elec. Co., 1907; Asst. Engr. Underwriters Lab. (Inc.) Chicago; Fire Protection Engr., Underwriters Lab., 1907—. Pvt., Co. D, Sixth Ill. Inf. Volunteer 1898. Auth.: Collapse of Tubes (with Prof. Carman); Fire Tests of Doors and Windows, *Nat. Fire Protection Assn. Quarterly,* 62 pp., Jl 1917. Mem., A. I. E. E.; West. Soc. of Engrs.; Illini Club; Hamilton Club; Am. Physical Soc.; A. A. A. S.; Nat. Fire Protection Assn. Married Louise Millicent Kilner ('06), S 3, 1908, Chicago. Child, Maurice Kilner, b. Je 18, 1917. *Address,* 217 S. Maple Ave., Oak Park, Ill.; *bus. add.,* 207 E. Ohio St., Chicago.

2346. RALPH MERLE CARTER

Surgeon; A. B. in Sc.; b. Mr 3, 1884, Decatur, Ill.; s. James William (b. Je 6, 1861, Sullivan, Ill.) and Idora Jane (Patterson) Carter (b. Ja 1, 1862, Assumption, Ill.). Prepared in Decatur H. S.; Univ. of Chicago, 1905-6. M. D., Rush Med. Coll., 1908; Cook Co. Hosp., 1910; Granted degree of F. A. C. S. by Am. Coll. of Surgeons for proficiency in gen. surgery, 1917. Sigma Nu; Phi Rho Sigma; Final Honors; Capt., Univ. Regt. Attending Surg. and Pathologist, St. Vincent's Hosp.; Surg., No. Paper Mills, Green Bay, Wis., 1910—. Auth.: A Brief Consideration of Recent Tests for Gastric Carcinoma, *Surgery, Gynecology and Obstretrics,* 1914; Spontaneous Evolution in Shoulder Presentations, *do.,* 1916; Blastomycosis in Wisconsin; Meckel's Diverticulum as a Cause of Intestinal Obstruction; Rupture of the Gall-Bladder; Cysts of the Mesentery, etc., in press. Mem., Med. Advisory Draft Bd.; Com. of Indus. Hygiene and Sanitation and Med. Supervision of Workers, Nat. Council for Defense, Wis.; Congr. Church; A. F. A. M.; K. P.; Wis. Surgical Assn.; Am. Med. Assn.; A. A. A. S.; Am. Assn. Indus. Physicians and Surgeons; Ill. Med. Soc.; Brown Co., Wis., Med. Soc.; Fox River Val. Med. Soc.; Wis. St. Med. Soc.; Chicago Med. Soc.; Surgeon to St. Mary's and Deaconess Hosp. Married Ellen Kallmann, Ap 30, 1914, Green Bay, Wis. Child, Virginia Lois, b. N 26, 1915. *Address,* 320 W. Washington St., Green Bay, Wis.

2347. THOMAS DAVID CASSERLY

(Brother of No. 6790)

Engng. Salesman; B. S. in M. E.; b. Ja 15, 1884, Champaign; s. John Tully (b. Galway, Ireland) and Margaret (Condon) Casserly (b. Syracuse, N. Y.). Prepared in Univ. Acad. Supt. Const., 1905-6; Prof. Mech. Engr., 1906-9; Heating and Ventilating Engr. and Engng. Salesman, 1909-12. Civilian work, Const. Div., Q. M. C., War Dept., Washington, D. C., Chicago and St. Louis, 1918—. Married Evelyn Geraldine Casserly, F 13, 1908, Chicago. Children: Dorothy Margaret, b. Mr 22, 1909; Thomas Tully, b. Ag 24, 1910. *Address,* 1265 Norwood St., Chicago.

2348. JULIA ETHEL CASWELL (HAWKINS)

A. B. in L. & A.; b. Mr 1, 1884, Cairo, Ill.; d. Eliphalet (b. Mr 15, 1843, Bullitt Co., Ky.) and Elizabeth (Farrin) Caswell (b. O 2, 1844, Miss. Co., Mo.). Teacher until 1909. Married Nolan Case Hawkins, Jl 8, 1909, Caruthersville, Mo. Child, Julian Caswell, b. Jl 8, 1910. *Address,* Caruthersville, Mo.

2349. ORLO DORR CENTER

Dir., Agr. Exten.; B. S. in Agr.; M. S., 1910; b. Je 12, 1872, LaSalle Co., Ill.; s. Dorr Dewey (b. 1838, Wayne Co., N. Y.) and Harriet M. (Allen) Center (b. 1840, Rose, *do.*). Prepared in Ottawa H. S. Sigma Xi; Alpha Zeta; Agr. Club. Instr., Asst. and Assoc. Prof., Coll. of Agr., Univ. of Ill. until 1911; Supt., Ill. St. Farmers' Inst., 1911-12; Dist. Supvr., N. Dak. Better Farming Assn. and Co. Agt., Grand Forks Co., N. Dak. 1912-14; Dir. of Exten., Univ. of Idaho, 1914-17; *do.,* Ore. Agr. Coll., 1917—. Married L. A. Parmlee, D 1, 1892, Grand Ridge, Ill. *Address,* 2635 Arnold Way, Corvallis, Ore.

2350. ANN CHESTER

(Sister of Nos. 638, 1112, 1481, 2935)

Teacher; A. B. in L. & A.; A. M., 1913; b. Ag 28, 1883, Champaign; d. Ezra E. (b. Ap 30, 1837, Truro, O.) and Margaret Elizabeth (Powell) Chester (b. F 25, 1840, *do.*). Prepared in Champaign H. S. Teacher of Eng., Danville, Ill., 1905-10; Palm Beach, Fla., 1910-12. *Address,* 805 W. University Ave., Champaign.†

2351. ALICE HARTZEL CLARK (MYERS)

(Sister of No. 2352)

B. S. in Arch.; b. Mr 9, 1882, Fort Lewis, Colo.; d. Major Dillard Hazelrigg (b. Jl 27, 1847, Powell Co., Ky.) and Ella (DeLany) Clark (b. Je 20, 1857, Davenport, Ia.). Prepared in New Mexico Military Inst. and Univ. Acad.; studied in Pa. St. Coll., 1901-2. Arch. Club; Tennis Assn. Arch. drafting with Emery Stanford Hall, 1905-6; Art student, Art Inst. of Chicago, 1906-10; summer landscape class of Mr. Chas. Francis Brown, 1909, at Grand DeTour, Ill. Mem., Church of the Disciples of Christ; Art Stud. League of Chicago. Married Datus Ensign Myers, My 26, 1910, St. Joseph, Mich. Child, Richard Ensign. *Address,* 1538 E. 57th St., Chicago.

2352. ELLA HAZEL CLARK

(Sister of No. 2351)

Instructor; A. B. in Sc. Prepared in Thornburn H. S. and Univ. Acad.; Pa. St. Coll., 1901-2; Univ. of Florida, 1902-3; A. M., Columbia Univ., 1911. Asst. in Chem., Barnard Coll., 1911-13 and 1914-17; Head of Chem. Dept., N. Y. Med. Coll. and Hosp. for women, 1913-17; Instr., in Chem., Carnegie Inst. of Tech., 1918—. *Address,* 300 N. Nev ille St., Pittsburgh.

2353. WILLIAM ARTHUR CLARK

(Brother of Nos. 1645, 2054)

Physician; A. B. in Sc.; A. M., 1907; b. Ja 8, 1882, Sidney, Ill.; s. William Davis (b. 1832, Pa.) and Mary Jane (Huff) Clark (b. 1842, Coshocton, O.). Prepared in Urbana H. S. M. D., Harvard Univ., 1911. Sigma Alpha Epsilon. Hosp. Interne, 1911—; with Am. Red Cross in Belgium for five months. Capt., Med. Reserve Corps, U. S. A., 1917—. Auth.: Six Miles from the Belgium Front, aqfn., Jl 1916; Treatment of Infected Wounds on the West Front. *The Military Surgeon,* Mr 1917; Observations in Military Surgery, *Surgery, Gynacology and Obstetrics,* O 1917; numerous abstracts in *Am. Jour. of Orthopedic.* Mem., A. M. A.; Central States Orthopedic Club; Assn. of Military Surgeons. Married Gladys Mauer, Ja 26, 1918. *Address,* c/o Surgeon Gen., U. S. Army, Washington, D. C.

2354. MARCIA BARNES CLAY

Librarian; B. L. S.; b. Mr 8, 1876, North Bristol, O.; d. Samuel S (b. S 6, 1840, Bristolville, O.) and Sarah Climena (Mayhew) Clay (b. Ap 12, 1846, N. Bristol, O.). Prepared in Penn. Yan. Acad., N. Y.; Lake Erie Coll., Painsville, O. Illiola; Lib. Club. Libn., Lake Erie Coll., Painesville, O., 1905-6; Cataloger, Mercantile Lib., Cincinnati, 1910; Classifier, Cleveland Pub. Lib., 1911—. *Address,* Pub. Lib., Cleveland.

2355. WHARTON CLAY

With U. S. Gypsum Co.; Engineer; B. S. in Arch.; b. S 29, 1884, Chicago; s. William Wilson (b. My 2, 1849, N. Y.) and Alice (Gray) Clay (b. 1851, *do.*). Prepared in Wendell Phillips H. S., Chicago. Tau Beta Pi; Phi Gamma Delta; Pres. Arch. Club; Maj., Univ. Brig. With Mfgrs. Appraisal Co., 1906-7; Erwin & Co., 1907-10; Alabama Tobacco Co., 1910-12; Imperial Gas Regulator Co., 1912-17; U. S. Gypsum Co., 1917-18; Engr., Associated Lath Mfrs., Washington, D. C., 1918—. Brevet Capt., Ill. St. Nat. Guard Ex.; Sec., Military Tr. Camps Assn. (coöperating with Govt. on military personnell); recruited for O. T. C. Introduced to cml. use reinforced struct. gypsum; developed and initiated experiments, etc., making the use of gypsum economical as a reinforced struct. material. Auth.: Who Leads the Nat. Army, and Digest of Supreme Court Decision on Legality of Draft Law, *Nat. Service Mag.;* Report on Use of Gypsum as a Rein-

forced Struct. Material, *Engng. Record*. Mem., Univ. of Ill. Alumni Assn.; Colonial Club; Hamilton Club; Columbia Yacht Club; West. Soc. Engrs. Married Helena Cox, N 25, 1914, Chicago. Children: Helena, b. Ap 12, 1916; Valentine, b. F 14, 1918. *Address*, 1122 Hinman Ave., Evanston, Ill.; *bus. add.*, Room 813, Woodward Bldg., Washington, D. C.

2356. GEORGE MOREY CLENDENIN

Journalist; LL. B.; b. Ja 29, 1883, Springfield, Ill.; s. Henry Wilson (b. Schillsbury, Pa.) and Mary Elizabeth (Morey) Clendenin (b. Kirkwood, Mo.). Prepared in Springfield H. S. Alpha Tau Omega; Phi Alpha Delta; Theta Kappa Nu. V. P., *Illinois State Register*. Mem., Congr. Church. *Address*, 1009 S. 2nd. St., Springfield, Ill.†

2357. LOIS GRACE CLENDENEN (SINGLETON)
(Sister of No. 3688)

Stenographer; A. B. in L. & A.; b. Ja 14, 1883, Arcola, Ill.; d. Taylor Clinton (b. F 13, 1855, Kingston, O.) and Mary Rebecca (McKinney) Clendenen (b. Ag 21, 1858, Centralia, Ill.). Prepared in Cairo H. S. Eng. Club; Y. W. C. A.; Dramatics. Played rôle in Evelyn Farrimore; Careless Cupid (Musical Comedy). Mem., Episcopal Church. Married E. Lindsay Singleton, Ap 9, 1914. *Address*, 320 7th St., Cairo, Ill.

2358. BERTHOLD COHEN

Draftsman; B. S. in M. E.; b. S 7, 1879, Philadelphia; s. Samuel (b. 1841, Hamburg, Ger.) and Bertha (Kayton) Cohen (b. 1850, Petersburg, Va.). Prepared in South Side Acad., Chicago. *Address*, 4933 Prairie Ave., Chicago.†

2359. MARY COLLINS (HORAN)

A. B. in Sc.; b. Ag 21, 1883, LaSalle, Ill.; d. James (b. 1844, County Cork, Ireland) and Mary Anne (Cullen) Collins (b. Armough, *do.*). Prepared in LaSalle-Peru Tp. H. S. Basket Ball team, Capt. Teacher, H. S. Lawrence, Mich., 1905-6; in H. S., LaSalle, 1906-1914. Married Lester J. Horan, Ag 13, 1914. *Address*, 311 E. Superior St., Ottawa, Ill.†

2360. ERNEST COOK

A. B. in L. & A.; b. D 8, 1872, Georgetown, Ill.; s. William E. (b. F 19, 1841, Ridgefarm, Ill.) and Elvina Flahart (b. N 13, 1842, Cayuga, Ind.). Prepared in Vermilion Acad.; Earlham Coll., Richmond, Ind. Mem., Friends' Church. Married Cena R. Linn, Ag 27, 1902, Ridgefarm, Ill. *Address*, Mooresville, Ind.†

2361. THOMAS LEE COOK

Teacher; A. B. in L. & A.; b. O 31, 1860, Valeene, Ind.; s. Valentine and Hannah (Hollowell) Cook. Prepared in St. Norm., Ind.; Austin Coll., Effingham, Ill., 1895. Teacher, Austin Coll., 1903-5; Supt., Sullivan Pub. Schs., 1905—. Mem., Presby. Church. Married Enola Miller, Ag 26, 1896, Shelbyville, Ill. *Address*, Mt. Pulaski, Ill.

2362. WILLIAM GARRETT CORRIN

Civ. Engr.; B. S. in C. E.; b. Ja 12, 1880, Hampton, Ill.; s. Richard (b. 1850, Isle of Man) and Jane (Garrett) Corrin (b. 1849, *do.*). Prepared in Port Byron Acad. C. E. Club; Tau Beta Pi. U. S. Surv., Miss. River work, 1905-6; Rodman, St. L. I. M. & S. Ry., 1906-7; Draftsman, C. R. I. & P. Ry., 1907-8; Asst. Engrs., *do.*, 1908-14; Sr. Civ. Engr., Div. of Valuation, Interstate Commerce Comn., 1914—. Married Frances Edna Teschemacher, O 27, 1910, Ft. Worth, Tex. *Address*, 601 Interstate Bldg., Kansas City, Mo.

2363. HELEN MARY CRANE

Librarian; B. L. S.; b. My 12, 1883, Hudson, Mich.; d. Archer Hector (b. 1821, Onondaga, N. Y.) and Julia Elizabeth (Robinson) Crane (b. 1846, N. Madison, Ind.). Prepared in Shortridge H. S., Indianapolis. Phi Delta Psi; Pres. Y. W. C. A.; V. P. Eng. Club; Lib. Club; Watcheka. Asst. Libn., Moline, Ill. Pub. Lib., 1905-6; Asst. Libn., Ind., St. Norm. Sch., 1906-13; Libn. St. Norm. Sch., Valley City, N. Dak. 1913—. Compiled a list of books for N. Dak. Sch. Lib. (to be published). Mem., Christian Church; Am. Lib. Assn.; St. V. Regent, D. A. R. 1916—. *Address*, Sheyenne Apts, Valley City, N. Dak.; *bus. add.*, St. Norm. Sch., *do.*

2364. CLIFFORD CROSBY

Teacher; A. B. in L. & A.; b. O 4, 1875, Annawan, Ill; s. Thomas (b. 1831, Leeds, Eng.) and Eliza (Parker) Crosby (b. 1837, Halifax, Eng.). Prepared in Dorchester H. S., Boston and Ill. St. Norm. Sch. Sigma Xi. Teacher. Physiology, McKinley H. S., St. Louis. Married Dorothy Schultz, 1908. Child, Mary Francis, b. 1910. *Address*, McKinley H. S., St. Louis.

2365. ETHAN ALLEN CROSS

Professor; A. B. in L. & A.; b. Jl 22, 1875, Campbell Hill, Ill.; s. Thomas J. (b. 1843, Jackson Co., Ill.) and Minnie (Carson) Cross (b. 1853, Randolph Co., Ill.). Prepared in So. Ill. St. Norm. Sch.; Cornell Univ., summer 1900; Univ. of Chicago, summers 1901-2-3. A. M., Univ. of Chicago, 1906. Dean of the Coll. and Prof., Lit. and Eng., Colo. St. Teachers' Coll. Married May Miller, Je 27, 1899, Mt. Vernon, Ill. Children: Carl Allen, b. Mr 18, 1906; Neal Miller, b. O 16, 1910. *Address*, 8818, 19th St., Greeley, Colo.

2366. FRANK WOODBURY CUTLER
(Brother of No. 2629)

Manufacturer; B. S. in M. E.; b. O 1882, Rockford, Ill.; s. Asa E. (b. Je 23, 1834, West Brookfield, Mass.) and Lucy (Smith) Cutler (b. S 18, 1839, Princeton, Ill.). Prepared in Rockford H. S. Phi Delta Theta; Tau Beta Pi; Class football team. Maj., 1st Bn., Univ. Regt.; Pres., Jr. Class. With West. Elec. Co., Chicago, 1907; Real Est. Bus., 1909; Fruit Grower, 1909-12; Mfr., Fruit Graders, 1912-17; Mfg. bus., 1918—. Home Guard, Portland, 1918—. Invented Cutler Fruit Grading Machine. Married Mary Turner, Ja 14, 1913, Seattle. Child, James Nicol, b. N 22, 1917. *Address*, 351 E. 10th St., Portland, Ore.

2367. WHITMAN DART

Struct. Engr.; B. S. in Arch.; b. S 16, 1881, Rock Island, Ill.; s. James Stuart (b. N 5, 1848, Honesdale, Pa.) and Elizabeth (Whitman) Dart (b. N 23, 1854, Rock Island). Prepared in Rock Island H. S. Arch. Club; Final Honors in Arch. Draftsman, Office of Smith, Rea & Lovitt, Archs., Kansas City, Mo.; with St. Joseph Struct. Steel Co. Mem., Temple Lodge No. 299, A. F. A. M. Married Lotta Lee Stanley, My 1, 1907, Rock Island. Children: James Stanley, b. F 24, 1908; Roy Whitman, b. Ap 26, 1909. *Address*, 4th and Franklin Sts., St. Joseph, Mo.

2368. THOMAS MEREDITH DAVIDSON

V. P., Reinforcing Co.; B. S. in C. E.; b. D 13, 1883, Champaign; s. George Washington (b. Je 6, 1851, London, O.) and Susan Almira (Nebeker) Davidson (b. Je 28, 1852, Paris, Ill.). Prepared in Champaign H. S. Sigma Chi. Asst. Div. Engr., S. F. P. and P. R. R., 1905-7; Locating Engr., Toltec Irrigation Co., 1907-9; Asst. Chief Engr., Concrete Steel Products Co., 1910-12, Chief Engr., West. office,

do., 1912-13; Asst. Mgr., Am. System of Reinforcing, Chicago, 1913-17; V. P. *co.*, Los Angeles, 1917—. Assoc. Mem., A. S. C. E. Married Norma Catherine Love, N 8, 1910, Danville, Ill. Child, Catherine Coulter, b. N 8, 1915. *Address*, 2154 W. 24th St., Los Angeles; *bus. add.*, 1116 Washington Bldg., *do.*

2369. ANNA CLARISSA DAVIS (MYERS)

Teacher; A. B. in L. & A.; b. My 28, 1884, Fairfield, Ill.; d. Washington Beaty (b. 1857, Millville, O.) and Endora (Hamilton) Davis (b. 1858, Hamilton, O.). Prepared in Pittsfield H. S.; So. Ill. Norm. Sch., Chicago Univ. Prin. Mansfield H. S., 1905-6. Married Roscoe Lee Myers, 1906. *Address*, Mahomet, Ill.†

2370. FORREST SPURGEON DAVIS

Teacher; A. B. in L. & A.; b. Jl 10, 1879, Rankin, Ill.; s. Howell (b. Newtown, Pa.) and Nancy M. (Judy) Davis (b. Va.). Prepared in Morgan Park Acad., Chicago. Choral Soc.; Y. M. C. A. Teaching, Robinson, Ill., 1905-6; *do.*, Thornton, Ind., 1906-7; *do.*, Bacone Univ., Bacone, Okla., 1907-11. *Address*, Bacone, Okla.

2371. HARRY BENJAMIN DERR

Farm Adviser; B. S. in Agr.; b. My 22, 1867, Mt. Carmel, Pa.; s. Jacob and Mary Ellen Derr. Prepared in Shamokin Acad., Pa.; Chicago Acad. of Sc. Agr. Club; Choral Soc.; Asst. Ed., *Agr.* Asst. in Agron. Lab.; Taught Biology in H. S. and Co. Norm., Danville, Ill., 1905-6; Agron., in charge of Barley Investigations, Dept. of Agr., Washington, D. C., 1906-13; Co. Agr. Agt., Scott Co. Mo., 1913-17; Co. Demonstration Agt., Fairfax Co., Va., 1917—. Bred and Developed an Awnless Variety of Barley that is proving of the greatest value to Agr. Auth.: various articles in *Dept. of Agr. Cir.* No. 62, 1910; *Farmer's Bul.* 427, *etc.*; *Sc.*, *Vol. XLII No. 823.* Mem., Am. Breeders' Assn.; Am. Soc. of Agron.; Chicago Acad. of Sc.; Married Isabell Lee, My 22, 1890, La Salle, Ill. Children: Grace May, b. My 8, 1895; Howard Lee, b. Jl 16, 1896; Leslie, b. Je 1906 (died Jl 1907). *Address*, R. 2, Fairfax, Va.; *bus. add.*, Dept. of Agr., Washington, D. C.

2372. HARRY THOMAS DEWHIRST

Judge, Superior Court; LL. B.; b. Ag 11, 1881, Passport, Ill.; s. Andrew and Miranda J. (Byrne) Dewhirst. Prepared in Olney H. S. Philomathean. Atty. at law, 1905-14; Judge of the Superior Court, San Bernardino, Calif., 1914—. Mem., M. W. A.; Royal Neighbors; B. P. O. E., Redlands, Calif. Married Christmas Gould, My 26, 1906, Olney, Ill. Children: Robert Gould, b. Jl 15, 1907; Harry Thomas, Jr., b. Mr 12, 1909. *Address*, Redlands, Calif.

2373. CROMWELL BARTLETT DICKEY

Chemist; B. S. in Chem. E.; b. Ja 28, 1881, Beatrice, Neb. Prepared in Lyons Tp. H. S., LaGrange, Ill. Supt., Corona Chem. Co. Mem., A. C. S.; Nat. Rifle Assn. Married Edna Rachel Miller, S 1911, Hixton, Wis. Child, Robert Edwin, b. O 1914. *Address*, 833 Marshall St., Milwaukee; *bus. add.*, 213 Lake St., *do.*

2374. JOHN MILFORD DILLAVOU

Pres., Coal Co.; A. B. in L. & A.; b. N 22, 1883, Deland, Ill.; s. Amos B. (b. 1852) and Martha (Fender) Dillavou (b. 1855). Prepared in Deland H. S. In Purchasing Dept., West. Elec. Co., 1905-7; Wholesale and Retail Coal, Harris & Dillavou, Champaign, 1907-18; Pres., Harris-Dillavou-Dumond Co., Wholesale Coal, 1918—. Married Wilhelmina Voss, O 18, 1910, Champaign. *Address*, 1002 Washington St., Evanston, Ill.; *bus. add.*, 715 Old Colony Bldg., Chicago.

2375. *CHARLES FRED DOSCH

Mech. Engr.; B. S. in M. E.; b. N 28, 1882, Chicago; s. Charles F. Dosch. Prepared in Chicago Eng. High and Man. Tr. Sch. Phi Kappa Sigma; Tau Beta Pi; M. E. Soc.; *Technograph* Bd. Mech. Engr., Joor Eng. Co., Chicago. Died Jl 1, 1913.

2376. FRANCIS KEESE WYNKOOP DRURY

Librarian; B. L. S.; b. F 9, 1878, Ghent, N. Y.; s. Rev. John Benjamin (b. Ag 15, 1838, Rhinebeck, N. Y.) and Henrietta Wynkoop (Keese) Drury (b. Jl 23, 1840, Kinderhook, *do.*). Prepared in Rutgers Prep. Sch., Rutgers, 1894-8. A. B., Rutgers, 1898; A. M., *do.*, 1905. Zeta Psi; Theta Nu Epsilon; Phi Beta Kappa (at Rutgers); Lib. Club; Final Honors in Lib. Sch. Order Libn., Univ. of Ill., 1905-7; Act. Libn., 1907-9; Asst. Libn., 1909—. War Service Com., Lib. of Congress, Washington, D. C., 1918—. Designed a card for keeping a record of church membership by families, 1903. Auth.: Guide Book to the Univ. of Ill. and the Twin Cities of Urbana and Champaign, 1905; Univ. of Ill., Handbook of the Lib., 1906; Lists for Stud. Reading No. 1—Eng. Fiction frequently revised, 1908; No. 2—Foreign Fiction in Eng. translations, frequently revised, 1909; List of Serials in the Univ. of Ill. Lib., together with those in other libraries of Urbana and Champaign, 1911; the Ill. Sunset Song (music) U. of I. Supply Store, 1910; various articles in Lib. Journals as the Recreation of a Libn.; On making Signs; On protecting pamphlets; The Care of Maps; Sunday Sch. Work, a selected Bibliography with annotations; Labor story index?; The Univ. Lib. at a quarter-million volumes, *Alumni Quarterly*, Univ. of Ill., Vol. 9, pp. 68-74, 1915; A list of short stories and tales (269 titles), 16 pp., H. W. Wilson Co., 1916; Some of the Best Dramas (262 titles), *do.*, 24 pp., 1917; A brief hist. of Dramatics (1894-98), *Rutgers Alumni Quarterly*, pp. 145-48, Vol. 3, 1917. Mem., Reformed Church in Am., 1894-1907; Presby. Church; Am. Lib. Assn.; Ill. Lib. Assn., Sec., 1906-13, Pres., 1913-14; Charter mem., Univ. Club, Champaign-Urbana; Players Club, Univ. of Ill. Married Martha Blanche Walker, Ag 28, 1907, Evanston, Ill. Child, John Benjamin, b. O 3, 1909. *Address*, 706 W. Nevada St., Urbana.

2377. SILAS ECHOLS

H. S. Prin.; A. B. in L. & A.; b. S 3, 1879, McLeansboro, Ill.; s. Richard Griffey (b. O 24, 1852, *do.*) and Elizabeth (Tolley) Echols (b. S 27, 1856). Prepared in Milton (Ia.) H. S.; Ewing Coll. Instr. in Hist., Mt. Vernon Tp. H. S., 1905-15; Prin., Mt. Vernon Tp. H. S., 1915; Instr. in Hist., Ill. St. Norm. Sch., summer term, 1910-12. Mem., Baptist Church; Royal Arch Mason. *Address*, 612 E. Broadway, Mt. Vernon, Ill.; *bus. add.*, Tp. H. S., *do.*

2378. WILLIAM GEORGE ECKHARDT

(Husband of No. 2554)

Agr. Adviser; B. S. in Agr.; b. Ja 6, 1869, Marston, Ill.; s. Casper (b. Jl 4, 1854, Cincinnati) and Sarah (Fuhr) Eckhardt (b. S 11, 1856, Edgington, Ill.). Prepared in Univ. Acad. Alpha Zeta; Capt. Assoc. in Soil Fertility, Univ. of Ill. Agr. Exp. Sta., 1905-12; Agr. Adviser for DeKalb Co., 1912—. Seed Corn Administrator of Ill., 1918—. Married Eva Luellen Alverson ('06), D 25, 1909. Children; Willard Leland, b. My 23, 1912; Robert Casper, b. N 16, 1913; son, b. Je 1918. *Address*, DeKalb, Ill.

2379. EMMA EDMISTON

Teacher; A. B. in L. & A.; b. D 20, 1882, Arthur, Ill.; d. Henry Clay (b. 1840, Terre Haute, Ind.) and Mary E. (King) Edmiston (b. 1851, Enfield, Ill.). Prepared in Sullivan H. S. Teacher, Sullivan, Ill. *Address*, Box 674, Donora, Pa.†

2380. RALPH WALDO ELDEN
(Husband of No. 2144)

Seedsman; A. B. & B. S.; b. F 11, 1879, Elburn, Ill.; s. George Boardman (b. My 19, 1832, Buxton, Me.) and Caroline Eliza (Shores) Elden (b. N 25, 1836, Waterville, Me.). Prepared in Elgin Acad. Alpha Tau Omega; Sigma Xi; Phi Pi Epsilon, Lake Forest, Ill.; Mgr., *Illio*. With Dolese & Shepard Co., Chicago, 1905; Sec., St. Highway Comn., Springfield, Ill., 1906; Asst. Engr., St. Highway Comn., 1906. Seedsman. Married Leila Pauline King, ('04), O 20, 1906, Rockford, Ill. Children: Ralph Waldo, Jr., b. Jl 10, 1907; Lucy Elizabeth, b. Ap 20, 1909. *Address,* Central Point, Ore.

2381. JOSEPHINE RUTH ELLIOTT (HARPHAM)

B. L. S.; b. My 31, 1883, Sterling, Ill.; d. Clifford P. (b. 1850, N. Y.) and Genevieve S. (Wood) Elliott (b. 1859, Sterling, Ill.). Prepared in Sterling and Coloma Tp. H. S. Kappa Alpha Theta; Phi Delta Psi; Y. W. C. A.; Watcheka. Married John LeRoy Harpham, O 28, 1908, Sterling, Ill. *Address,* Hillside Ranch, Rosebury, Ore.

2382. LAURA MAE EUSTIS

Phys. Tr. Dir.; A. B. in L. & A.; b. My 13, 1881, Ottawa, Ill.; d. John H. (b. 1836, Jay, Me.) and Marguerite (Oerlmonn) Eustis (b. France). Prepared in Ottawa Tp. H. S. Basketball team. Teacher in Highland Park H. S., 1905; Craft Shop, Ottawa, Ill., 1910; Dir. of Phys. Tr., LaCrosse St. Norm. *Address,* Ottawa, Ill.†

2383. ROSE EILENE FLEMING

Teacher; A. B. in L. & A.; b. N 1, 1881, Bement, Ill.; d. Michael John (b. 1828, Killarney, Ireland) and Agnes B. (Degan-Kilorglan) Fleming (b. 1839, *do.*). Prepared in Bement H. S. Teacher of Eng., Gilman H. S., Ill., 1905-8; Maywood H. S., Ill., 1909-10. *Address,* 312 N. Lotus Ave., Bement, Ill.†

2384. VIRGIL RAMSAY FLEMING

Professor; B. S. in C. E.; b. Ap 11, 1879, Denver, Ill.; s. Samuel Robert and Sarah Jane (Ramsay) Fleming. Prepared in Carthage Coll. Prep. Rodman for Chicago & West. Ind. Ry., 1905; Concrete Insp., I. C. Ry., 1905-6; Engng. Exp. Sta., Univ. of Ill., 1906; Jr. Engr., U. S. G. S., 1906-7; Instr., T. and A. M., Univ. of Ill., 1907-11; Assoc., *do.*, 1911-17; Asst. Prof., *do.*, 1917—. Address, 306 Chalmers St., Champaign; *bus. add.*, 204 Applied Mech. Lab., Urbana.

2385. MABEL FRANCES FORBES (BREMER)

A. B. in L. & A.; b. Je 1881, Chicago; d. Daniel (b. N 15, 1842, Nova Scotia) and Carolyn Grate (Shipman) Forbes (b. 1852, Chicago). Prepared in Lewis Inst., Chicago; A. B. Lewis Inst., 1903. Married J. S. Bremer. *Address,* 738 S. Grove Ave., Lake Villa, Ill.†

2386. ERNEST JASON FORD

Physician and Surg.; A. B. in Sc.; b. Mr 22, 1878, Ottawa, Ill.; s. Eugene Quincy (b. Lowell, Mass.) and Isabelle W. Ford (b. Glasgow, Scotland). Prepared in East Mendota H. S.; Bus. Coll., Ottawa, Ill. M. D., Ill. Med. Coll., 1906. Alpha Omega Alpha; Phi Rho Sigma. Physician and Surg., 1907—. Married Edith L. Moorhouse, 1908. Children: Edith Jeanette, b. S 26, 1914; Ernest Gordon, b. Mr 26, 1917. *Address,* 2009 Harrison St., Evanston, Ill.

2387. *SAMPSON JAMES FOUNTAIN

B. S. in Arch.; b. N 15, 1881, Camden, Ala.; s. Charles Perkins and Fannie (Lampton) Fountain. Prepared in Belton (Tex.) H. S. and private tutors. B. S.; A. M., Agr. and Mech. Coll. Tex.; attended the Ecole des Beaux Arts, Paris, 1906-8. Arch., Houston, Tex., 1905-6; Draftsman, Cleveland, 1908-9; Arch., Nashville, Tenn., and Chicago, 1909-10; mem. of arch. firm, 1910-14. Married Edna Drake, 1908, Cleveland. Died Ag 15, 1914 Camden, Ala.

2388. MARGARET FRANCEWAY (EVANS)

Teacher; A. B. in L. & A.; b. Ja 10, 1882, Granville, Ill.; d. George William (b. 1852, Mazon, Ill.) and Kathryn (Child) Franceway (b. 1852, Granville, Ill.). Prepared in Granville H. S.; LaSalle Tp. H. S. Grad. work at Univ. of Ill., summer, 1914. Illiola, Pres. Taught, Lexington H. S., 1905-6; Peru Central Sch., 1907-8; Shasta Co., Calif., 1908-10; Granville, Ill., 1910-13; LeRoy H. S., 1913-14; Stockland Tp. H. S., 1914-16; Wellington Tp. H. S., 1916-17. Mem., Congr. Church. Married Howard Emery Evans, S 12, 1917, Granville, Ill. Child, Robert Franceway, b. O 1, 1918. *Address,* Wellington, Ill.

2389. ISABELLA FYFE (PETERS)

B. L. S.; b. Je 23, 1882, St. Joseph, Mich.; d. Lawrence C. (b. 1850, Isle Aux Noix, Richelieu Riv., Quebec) and Helen Josephine (Stanley) Fyfe (b. 1853, Adams, N. Y.). Prepared in St. Joseph (Mich.) H. S. Kappa Alpha Theta; Phi Delta Psi; Omega Psi. Libn., St. Joseph (Mich.) Pub. Lib. Married Dr. LeRoy Samuel Peters, F 8, 1908, Silver City, N. M. Child, Lawrence Fyfe, b. Ap 25, 1910. *Address,* 1515 E. Silver Ave., Albuquerque, N. M.

2390. GEORGE PUFFER GALLAGHER

Lawyer; A. B. in L. & A.; b. N 25, 1880, Mt. Palatine, Ill.; s. Theron E. (b. N 14, 1841, Pittsburgh) and R. Ida (Puffer) Gallagher (b. F 6, 1841, North Sunderland, Mass.). Prepared in Univ. Acad. J. D., Univ. of Chicago, 1909. Pol. Sc. Club; Special Honors; Hamilton Club; Orat. Contestant; Capt., Univ. Regt. Taught, 1905-6; Law Stud., 1906-9; Practicing Law, 1909—. Mem., Congr. Church; Univ. of Ill. Club, Rockford; Univ. Club of Rockford; Sec., Winnebago Co., S. S. Assn.; Cor. Sec., Rockford Y. M. C. A.; Rockford Bar Assn. Married Hope Carnes, D 3, 1910, Sycamore, Ill. Children: Margaret, b. Ag 15, 1913; Ruth, b. O 14, 1917. *Address,* 1811 Clinton St., Rockford, Ill.; *bus. add.*, 312 W. State St., *do.*

2391. FRANK SANDERS GARWOOD
(Brother of No. 2392)

Farmer; B. S. in Agr.; b. Ag 24, 1882, Stonington, Ill.; s. Henry L. (b. Ag 10, 1843, LaPorte Co., Ind.) and Sarah A. (Sanders) Garwood (b. Mr 6, 1854, Stonington, Ill.). Prepared in Taylorville H. S. Alpha Zeta. *Address,* Stonington, Ill.†

2392. HERMAN EDWIN GARWOOD
(Brother of No. 2391)

Farmer; B. S. in Agr.; b. O 20, 1880, Stonington, Ill.; s. Henry L. (b. Ag 10, 1843, LaPorte, Ind.) and Sarah A. (Sanders) Garwood (b. Mr 6, 1854, Stonington, Ill.). Prepared in Taylorville Tp. H. S. Alpha Zeta. *Address,* Stonington, Ill.

2393. JANET GARWOOD (TALBOT)
(Sister of No. 2674)

A. B. in Sc.; b. Mr 7, 1882, Augusta, Ill.; d. James M. (b. N 2, 1847, Jasper Co., Ill.) and Mary Frances (McClure) Garwood (b. F 17, 1850, Augusta, Ill.). Prepared in Augusta H. S. Y. W. C. A.; Watcheka; Alethenai. Teacher in Chenoa H. S., 1905-6; Morton Tp. H. S., 1907-9. Married Samuel M. Talbot, N 27, 1909, Augusta, Ill. Children: Alice Pauline, b. Je 16, 1911; Curtis Garwood, b. Je 16, 1913. *Address,* Bushnell, Ill.

2394. CHARLES HENRY GIBBS

Civ. Engr.; B. S. in C. E.; b. Ag 20, 1883, Princeton, Ill.; s. Walter L. (b. Ap 15, 1859, *do.*, and Rosella (Pristley) Gibbs (b. S 1859, *do.*). Prepared in Princeton H. S. Mem., B. P. O. E., No. 894, Galesburg, Ill. Married Emma Jensen, F 19, 1907. Child, Walter J. P., b. Je 12, 1908. *Address*, R. 2, Grinnell, Ia.†

2395. JOHN PHILO GILBERT

Professor; A. B. in Sc.; A. M., 1906; b. Jl 27, 1871, Mt. Vernon, Ill.; s. James Eli (b. 1846, *do.*) and Susan A. (Ford) Gilbert (b. 1848, *do.*). Prepared in Mt. Vernon H. S. Glee Club; Sigma Xi; Ind.-Ill. Debate; Final Honors. Fellow in Zool., 1905-6. Teacher; Prin.; Supt., various schs. of St.; Instr. in Univ. Acad.; Supvr., Practice Teaching, Sch. of Educ., Univ. of Ill.; Head, Dept. Agr. and Biol., So. Ill. St. Norm. Univ. Married Dora Gray, Je 14, 1900, Etna, Ill. Children: Wendell Philo, b. Ap 8, 1901; John Gray, b. F 4, 1912. *Address*, Carbondale, Ill.†

2396. THOMAS JOHN GILKERSON

(Son of No. 138; Brother of Nos. 1685, 1877, 2994)

Live Stock Auctioneer; B. S. in Agr.; b. My 18, 1883, Genoa, Ill.; s. Hiram ('77), (b. O 15, 1853, *do.*) and Portia (Moffet) Gilkerson (b. D 14, 1853, Bell Co., Tex.). Prepared in Marengo H. S.; Waverly and Urbana H. Schs. Philomathean; Pres., Agr. Club; Bus. Mgr., *Ill. Agr.*; Asst. Mgr., *Illini*; Varsity Track Team, indoor two mi. record. Cement Constr., 1905-6; Breeder, Holstein-Friesian cattle, 1906-16; Expert Live Stock Auctioneer, Hilger, Mont., 1916—. V. P., Calif. Holstein-Friesian Assn. Married Winifred Nora Hall, Long Beach, Calif., O 30, 1906. Children: Thomas Moffet, b. My 2, 1910; John Spencer, b. N 17, 1914. *Address*, Hilger, Mont.

2397. JOSEPH COLEMAN GILMOUR

Asst. Engr.; B. S. in C. E.; b. O 1, 1876, Raritan, Ill., s. George F. (b. Jl 2, 1853, Calif.) and Amanda S. (Garrett) Gilmour (b. S 3, 1857, Raritan, Ill.). Prepared in Biggsville Tp. H. S. Rodman, D. L. & W., Scranton, Pa., 1905-6; Draftsman, C. M. & St. P., Chicago, 1906-7; Insp. Reinforced Concrete work, D. L. & W., 1907-9; Asst. Engr., Hoboken, N. J., 1909-11; Asst. to Arch., D. L. & W., Scranton, Pa., 1911-13; Asst. Div. Engr., Scranton, Pa., 1913—. Asst. Engr., War Dept. on bldg. work at Rasiton Arsenal. Married Edna Palmer Belding, Je 30, 1908, Scranton, Pa. Children: Ray, b. O 10, 1910; George Fowler, b. Jl 21, 1914; Joseph Coleman, Jr., b. Jl 29, 1916. *Address*, 75 Carson Ave., Metuchen, N. J.; *bus. add.*, c/o Const. Q. M., Rasiton Arsenal, *do.*

2398. LEO ARTHUR GINZEL

(Brother of No. 2104)

Adv. and Sales Mgr.; B. S. in C. E.; b. S 7, 1882, Trenton, Ill.; s. Montz (b. N 2, 1836, Bohemia, Austria) and Mary (Blanck) Ginzel (b. D 3, 1842, Mecklenberg, Ger.). Prepared in Trenton H. S.; Univ. Acad. Phi Kappa Sigma; Glee and Mandolin Clubs; Orchestra; Band. Draftsman, Weir Frog Co., Cincinnati, 1905; Asst. and Asst. Div. Engr., Mo. Pac. R. R., St. Louis, 1906-7; Asst. Engr., Ry. Const., War Dept., Leavenworth, Kan. 1907-9; Asst. Div. Engr., Pueblo, Colo., 1909-10; Bldg. Insp., Northwestern Ry., Chicago, 1910-11; Advertising and Sales Mgr., Baker Mfg. Co., Springfield, Ill., 1912—. *Address*, 1203 S. 6th St., Springfield, Ill.

2399. HARRY FRED GODEKE

Engineer; B. S. in M. E.; M. E., 1916; A. M., 1918; b. Ja 31, 1879; s. Henry (b. Ap 9, 1849, Hanover, Ger.) and Elizabeth (Von Allmen) Godeke (b. S 30, 1857, New Albany, Ind.). Prepared in Olney H. S. M. E. Soc.; Tau Beta Pi; Sigma Xi; Final Honors. Asst. in M. E., Univ. of Ill., 1905-7; Instr., *do.*, 1907-17; Assoc. in Steam Engng., 1917-18; With Fed. Rubber Co., Conderay, Wis., 1918—. Mem., Congr. Church. Married Daisy Iva Bailey, Ag 24, 1909, Olney, Ill. Children: Henry Lawrence, b. S 30, 1912; Richard Harold, b. Ag 7, 1915. *Address*, c/o Federal Rubber Co., Conderay, Wis.

2400. WILBUR FISK GOODSPEED

Farmer; B. S. in Agr.; b. Ap 11, 1880, Camargo, Douglas Co., Ill.; s. James Monroe (b. Je 22, 1845, Wooster, O.) and Rebecca Margaret (Jessee) Goodspeed (b. F 24, 1854, Hansonville, Va.). Prepared in Tuscola H. S. Agr. Club; Alpha Zeta; Track Team. Mem., M. E. Church. Married Grace Maris, F 6, 1906, Tuscola, Ill. *Address*, Tuscola, Ill.†

2401. ADOLPH GORE

Sch. Prin.; A. B. in L. & A.; A. M., 1908; b. Ap 2, 1883, Goreville, Ill.; s. John Wesley (b. D 2, 1852) and Mahala (Walker) Gore (b. O 16, 1859). Prepared in Marion H. S. Phi Alpha Delta; Philomathean; Van Twiller Court; Glee Club; Mandolin Club; Opera Club; Univ. Band. Prin. Atwood Pub. Schs., 1905-6; teacher, Univ. Acad., 1907-8; *do.*, Oak Park and River Forest Tp. H. S., 1909-10; Prin., Cairo H. S., 1911-12; *do.*, Jacksonville, Ill., H. S., 1912; Supt. Schs., Jacksonville, Ill., 1913; Prin., St. Louis Pub. Schs., 1914—. Mem., M. E. Church; A. F. A. M. Married Hortense Eubanks Campbell, Ag 25, 1909, Marion, Ill. Children: William Adolph, b. N 13, 1910; Mary Catherine, b. Ja 8, 1913. *Address*, 450 Fairview Ave., Webster Groves, Mo.; *bus. add.*, Pestalozzi Sch., St. Louis.

2402. MARGARET ELIZABETH GRAFIUS (BIRKHOFF)

B. L. S.; b. Mr 24, 1884, Chicago; d. William (b. New York City) and Louise (Ebinge) Grafius (b. Niles, Ill.). Prepared in John Marshall H. S. and Lewis Inst. Alpha Chi Omega. Libn., 1905-8. Married George David Birkhoff, S 2, 1908, Chicago. Children: Barbara, b. Ag 15, 1909; Garrett, b. Ja 10, 1911. *Address*, 44 Shepard St., Cambridge, Mass.

2403. JAMES JOHN GRAHAM

(Brother of Nos. 1338, 3754)

Lawyer; LL. B.; b. Ja 10, 1880, Ivesdale, Ill.; s. James M. (b. Ap 14, 1852, Ireland) and Catherine (Wallace) Graham. Prepared in Springfield H. S. Phi Delta Phi; Theta Kappa Nu; Delta Upsilon; Philomathean; Pol. Sc. Club; Van Twiller Court. Married Mary Catherine Walsh, O 29, 1907, Springfield, Ill. Child, Mary Clare, b. Ja 25, 1919. *Address*, 216½ S. 5th St., Springfield, Ill.

2404. HIBBARD SPENCER GREENE

(Brother of Nos. 3385, 6264)

Sales Mgr.; B. S. in E. E.; b. Je 22, 1882, Lisle, Ill.; s. William Spencer (b. Ap 6, 1857, *do.*) and Jessie (Hibbard) Greene (b. Jl 14, 1860, Chicago). Prepared in Downers Grove H. S.; Northwestern Coll. Phi Gamma Delta; Eta Kappa Nu; E. E. Soc.; Ill. Club; Class Football; V. P., Thomas G. Grier & Co., Chicago; Sales Mgr., Mungesser Carbon & Battery Co., Cleveland; Asst. Sales Mgr., Nat. Carbon Co. Inc., *do.*; Asst. Sales Mgr., *do.*, Lake Wood, O. Auth.: Dry Batteries for Gas Engine Ignition, *Gas Engine Mag.* Mem., Elec. Club, Chicago; Cleveland Advertising Club; Men's Club Trinity Cathedral; Sec., Elec. League of Pres., Jovian Order; Pres., Brotherhood of St. Andrew; former Pres., Illini Club of Cleveland. Married Mary Epley, Je 29, 1910. Children: Helen Hoyt, b. S 8, 1911; Robert Spencer, b. Jl 5, 1914. *Address*, 1530 Clarence Ave., Lake Wood, O.

2405. HARRIS PAUL GREENWOOD

Oil Investment Bus.; B. S. in C. E.; b. Ap 21, 1882, Edwardsville, Ill.; s. E. P. (b. Cambridge, Mass.) and Abbie Louise (Harris) Greenwood (b. Alton, Ill.). Prepared in Edwardsville H. S. and Univ. Acad. Delta Tau Delta; Yoxan; Alpha Delta Sigma. Civ. Engr., Erie R. R. Co., 1905; N. Y. Central, 1905-6; Bd. of Water Supply of City of New York, 1906-7; Lookout Copper Co., Prescott, Ariz., 1907; C. M. & St. P. R. R., Cascade Mts., Washington, 1907; Agujita Coal Co., Sabinas, Mex., 1907-8; San. Dist. of Chicago, Havana, Ill., 1908-9; So. Pac. R. R., Tepic, Mex., 1909; Adv. Mgr., Mexico City, Mex., 1909-10; Automobile Agt., Mexico City, 1910-11; Civ. Engr., Mexico City, 1911-12; Leasing oil lands. Tampico, Mex., 1912-13; Representative in Mex. of the Gen. Petroleum Corp. of Calif., 1913-17; Oil investments, 1918—. Auth.: Health and Climatic Conditions in Mex., *Mexico To-day*, Vol. 2, pp. 29-32, 1910; The Mex. Northwestern R. R. System, *do.*, pp. 54-63; The Modern System of the Mexican Tramways Co., pp. 73-77; Cotton Raising and Textile Manufacturing, *do.*, pp. 143-145. Mem., Nat. Geog. Soc.; 60th Regt., N. Y. Nat. Guard, 1906; Colonial Club; Country Club of Tampico, Mex.; Delta Tau Delta of N. Y. *Address*, Apartado 219, Tampico, Mex.

2406. JOHN CHRISTOPHER GUSTAFSON

(Husband of No. 3102)

Iron Mfr.; B. S. in A. E.; A. E., 1906; b. Je 19, 1879, Aurora, Ill.; s. John G. (b. Carlstadt, Sweden) and Mathilda S. (Sorensen) Gustafson (b. Christiania, Norway). Prepared in S. Div. H. S. and Lewis Inst.; Armour Inst., Chicago. Phi Gamma Delta; Sigma Xi; Glee Club; Adelphic. Fellow in Arch., Univ. of Ill., 1905-6; Instr., Dept. of Arch., *do.*, 1906-7; V. P. and Sec., Butler St. Foundry & Iron Co., Chicago, 1908-10; Prop., Angert Wire & Iron Works. Chicago, 1910—. Assoc. Mem., West. Soc. of Engrs. Married Jennie Mary Mather ('07), Jl 14, 1908, Plainfield, Ill. Children: Jane Mathilda, b. Je 15, 1909; John Mather, b. Ja 26, 1911; Cornelia Anne, b. My 21, 1913; James Argyle, b. My 8, 1915; Martha Mather, b. O 10, 1917. *Address*, 6943 Eggleston St., Chicago; *bus. add.*, 6028 Grove Ave., *do.*

2407. SAMUEL CORNELIUS HADDEN

Editor; B. S. in C. E.; b. Jl 15, 1882, Mazon, Ill.; s. William Bloodgood (b. Jl 13, 1854, Athens, N. Y.) and Laura Frances (Allison) Hadden (b. D 3, 1856, Wyoming, Ill.). Prepared in Mazon H. S.; Univ. Acad. Tau Beta Pi; C. E. Club. R. R. Sur. in Fla. and Ala., 1905; Sr. Instr. in Math. and C. E., Mich. Agr. Coll., 1905-8; Asst. Prof. of Math. and C. E., *do.*, 1908-9; Contracting Engr. with Lewis & Kitchen, Kansas City, Mo., 1909-10; Maintenance of Way Dept., C. & W. I. R. R., Chicago, 1910-11; Assoc. Ed. of *Engng. and Contracting*, Chicago, 1911-16; *do.*, *The Novelty News*, 1916-17; Ed., *Mun. and Co. Engng.*, 1917—. Married Marion Gibson, N 16, 1910, Chicago. Children: Robert William, b. Ja 16, 1913; Donald Barker, b. Ja 31, 1915; James Morton, b. My 13, 1916 (died Ap 3, 1918). *Address*, 7728 S. Aberdeen St., Chicago; *bus. add.*, 538 S. Clark St., *do.*

2408. ARTHUR ALDRICH HALE

Engineer; B. S. in M. E.; b. My 1, 1883, St. Louis; s. Charles S. (b. O.) and Emma E. Hale. Prepared in Mich. Mil. Acad. and Lewis Inst. Sigma Chi; Yoxan; Track Team; Interschol., Mgr. With Griffin Wheel Co., Boston. Married Ida B. Harris Lantz, S 4, 1918, Brookline, Mass. *Address*, 203 Winchester St., Brookline, Mass.

2409. LILIAN HAMMERS

(Sister of Nos. 1137, 1514, 1515)

Teacher; A. B. in L. & A.; b. S 27, 1868, Secor, Ill.; d. Morgan Buckingham (b. Jl 11, 1838, Metamora, Ill.) and Rosetta Jane (Gibson) Hammers (b. Je 20, 1840. Moundsville, W. Va.). Prepared in N. W. Acad.; Univ. Acad. Alethenai; Y. W. C. A. Critic Eng. Teacher, St. Norm. Sch., Platteville, Wis., 1905-7; Sch. of the Lackawanna, Scranton, Pa., 1907-11; Hiram Coll., Hiram, O., 1911—; Newark Seminary, Newark, N. J., 1914-15. Mem., Baptist Church; Monday Night Club; Coll. Club of the Oranges; Coll. Women's Club; Alliance Chap. of D. A. R. *Address*, 8 Summit St., Orange, N. J.

2410. MYRTLE NETA HANNUM

Postal Clerk; A. B. in Sc.; b. Mr 8, 1885. Terre Haute, Ind.; d. Samuel Cooper (b. Je 10, 1849, *do.*) and Delilah J. (Shaw) Hannum (b. Ja 2, 1859, Bridgeport, Ill.). Prepared in Decatur H. S. Math. Club. Teacher, 1905-9; Newspaper work, 1910; Postal Clerk, 1911. *Address*, 1027 N. Monroe St., Decatur, Ill.†

2411. CARL MENELAUS HANSTEIN

Draftsman; B. S. in M. E.; b. O 11, 1874, Chicago; s. Herm (b. Ap 27, 1843, Giessen Hessen, Darmstadt, Ger.) and Emelia (Heisterhagen) Hanstein (b. O 14, 1848, St. Louis). Prepared in North Div. H. S., Chicago. Draftsman, Milwaukee, 1905; with Ill. Steel Co., Chicago, 1905—. *Address*, 2019 Mohawk St., Chicago.†

2412. GUY BYRON HARDY

Attorney; A. B. in L. & A.; b. Jl 5, 1880; s. Eugene B. (b. Je 22, 1842, Mt. Pleasant, Can.) and Jane (Killium) Hardy (b. F 22, 1849, Abingdon, Ill.). Beta Theta Pi; Phi Delta Phi. Married Norma Hardy, Je 18, 1907. Child, Jane, b. My 7, 1910. *Address*, 527 N. Broad St., Galesburg, Ill.; *bus. add.*, 74 S. Cherry St., *do.*†

2413. JOHN MATTHEW HARNEY

Chemist; B. S. in Chem.; b. Mr 21, 1882, Joliet, Ill.; s. Mathew Stephen (b. D 26, 1857, Ireland) and Anna Beatrice (Giblin) Harney (b. Jl 13, 1860, Joliet, Ill.). Prepared in Joliet H. S. Chem. Club. Chem., Wabash Baking Powder Co., 1905-11; Chief Chem., Frank Tea & Spice Co., Cincinnati, 1911—. Mem., A. C. S.; B. P. O. E.; Cuvier Press Club, Cincinnati. *Address*, 325 Broadway, Cincinnati.

2414. EDITH ELIZABETH HARPER (COLLINS)

(Sister of No. 3017)

B. L. S.; b. Mr 27, 1884, Granville. Ill.; d. James Albertus (b. 1852, *do.*) and Carrie (Durley) Harper (b. 1852, Hennepin, Ill.). Prepared in Granville H. S. Chi Omega. Organized Lib. in Cambridge, Ill., 1905-6; Havana, Ill., 1906; Libn. Escanaba, Mich., 1906-7. Married Herbert Keith Collins, O 16, 1907, Urbana. Children: Harper Keith, b. D 17, 1908; Stephen John, b. Je 18, 1910. *Address*, 1045 23d St., Rock Island, Ill.†

2415. MABEL STRICKLAND HAYWARD (ROTHGEB)

(Wife of No. 2497; Sister of No. 3765)

A. B. in L. & A.; b. Mr 1, 1880, Ottawa, Ill.; d. George Hayward (b. Ap 19, 1843, *do.*) and Nettie (Strickland) Hayward (b. O 21, 1847, Adams, N. Y.). Prepared in Ottawa H. S.; Oberlin, 1900-1. Alpha Chi Omega; Alethenai. Taught in Port Byron, one yr. Mem., Congr. Church; D. A. R.; Equal Suffrage League of the Oranges; Women's Coll. Club of the Oranges; Monday Study Club.

Married Wade Hampton Rothgeb ('05), D 28, 1907, Ottawa, Ill. Children: Mildred Ann, b. Ja 18, 1909; John Hayward, b. D 24, 1909; Alice Marie, b. Jl 18, 1914 (died D 1, 1914). *Address,* 126 Sanford St., East Orange, N. J.

2416. HOWARD SPENCER HAZEN

Architect; B. S. in A. E.; b. O 4, 1882, LaSalle, Ill.; s. Howard Spencer (b. Mr 24, 1855, Meadville, Pa.) and Mary Georgiana (Mellen) Hazen (b. Jl 6, 1860, Amboy, Ill.). Prepared in LaSalle H. S. B. S. Arch., Mass. Inst. Tech., 1908. Aztec Club; Tau Beta Pi; Sigma Xi; Archs. Club; Glee Club. With Desmond and Lord, architects. *Address,* Desmond and Lord, 15 Beacon St., Boston.

2417. PEARL HIGINBOTHAM (COLLINS)

A. B. in L. & A.; b. Ap 14, 1878, Shelbyville, Ill.; d. John Thomas (b. Jl 23, 1832, Sullivan, Ill.) and Mary Will (Sciphers) Higinbotham (b. D 4, 1855, Marion, Va.). Prepared in Decatur H. S. and Arcola H. S. Y. W. C. A.; Kappa Alpha Theta. Teacher, Sullivan H. S., 1906-7; *do.,* Lovington, Ill., 2d term, 1908. Mem., Presby. Church. Married Frank Forest Collins, Je 8, 1908, Decatur, Ill. Child, Eunice, b. Je 15, 1909. *Address,* Arcola, Ill.

2418. THEOPHIL HENRY HILDEBRANDT

(Brother of No. 3028)

Professor; A. B. in L. & A.; b. Jl 24, 1888, Canal Dover, O.; s. Henry C. M. (b. 1853, Chemnitz, Ger.) and Martha C. (Locher) Hildebrandt (b. 1862, Christiansberg, West Africa). Prepared in LaSalle Peru Tp H. S. S. M., Univ. of Chicago, 1906; Ph. D., *do.,* 1910. Math. Club; German Club; Y. M. C. A.; Final Honors; Special Honors in Math.; Phi Beta Kappa; Sigma Xi. Instr. in Math., 1909-14; Asst. Prof., Univ. of Mich., *do.,* 1914-18. F. A. C. O. T. S., Camp Zachary Taylor, Ky., 1918—. Auth.: Contribution to the Foundations of Frechet Calcul Fonctionnel, *Am. Jour. of Math.,* Vol. 24, 1912; Linear Differential Equations in Gen. Analysis, *Transactions of Am. Math. Soc.,* Vol. 18, 1917; Vol. 19, 1918; Integrals, *Bul. of Am. Math. Soc.,* ser. 2, Vol. 24, 1917. Mem., Am. Math., Soc., 1907; A. A. A. S., 1908; Math. Assn. of Am., 1916; Fellow, A. A. A. S., 1910. *Address,* 819 S. State St., Ann Arbor, Mich.; *bus. add.,* Univ. of Mich., *do.*

2419. IDA MYRTLE HILL (WAY)

(Wife of No. 3593; Sister of Nos. 4208, 4209, 6304)

A. B. in L. & A.; b. F 22, 1882, Champaign; d. Celestin Sylvester (b. Ap 6, 1854, Webster City, Ia.) and Mary Luena (Stevens) Hill (b. D 1, 1857, New Hartford, Ia.). Prepared in Champaign H. S. Asst. Libn., Champaign Pub. Lib., 1906-8; Chicago, 1908-11; Buffalo, Ill., 1911-14; Urbana, 1914—. Married George Fritz Way ('08), Je 10, 1908, Champaign. Child, Sarah Joselyn, b. Ap 17, 1909. *Address,* 1318 S. Orchard St., Urbana.

2420. FRANK WILLIAM HILLMAN

(Brother of No. 6307)

Div. Engr.; B. S. in C. E.; C. E., 1909; b. F 25, 1880, Bromley, Kent, Eng.; s. Fred (b. Jl 25, 1852, Beckington, Somersetshire, Eng.) and Maria Elizabeth (Burgess) Hillman (b. O 27, 1857, Blackheath, Kent, Eng.). Prepared in Univ. Acad. Tau Beta Pi; Final Honors. Asst. Engr., I. C. Ry., 1905-6; with Ralph Modjesk, 1906-7; Draftsman, C. N. W. Ry., 1907-8; Asst. Engr., *do.,* 1908-16; Resident Engr., *do.,* 1916-17; Div. Engr., *do.,* 1917—. Mem., West. Soc. Engrs., Nat. Geog. Soc.; A. F. A. M. Married Jennie Dee Hillman, O 23, 1906, Chicago. Children: Avis Elizabeth, b. Mr 13, 1908; Jane William, b. Ag 23, 1910. *Address,* 1725 Chadbourne Ave., Madison, Wis.

2421. GLIDDEN HINMAN

Gen. Asst., Milk Co.; A. B. in L. & A.; b. Ag 29, 1881, St. Charles, Ill.; s. Albert Walker (b. O 10, 1845, Stittville, N. Y.) and Lizzie Mary (Glidden) Hinman (b. S 25, 1828, DeKalb, Ill.). Prepared in Chicago and Dundee H. Schs. Delta Kappa Epsilon; Theta Nu Epsilon; Der Deutsche Verein; Pol. Sc. Club; Adelphic; *Illini* Staff; Ed., *Illio;* Final Honors; Phi Beta Kappa. Farm Supt., 1905-7; Ranch Mgr., 1907; Gen. Asst., Oatman Condensed Milk Co. Married Lucile Bates, F 15, 1919. *Address,* Dundee, Ill.

2422. CHARLES HENRY HITTSON

Lawyer; LL. B.; b. N 29, 1871, Griffin, Tex.; s. Charles Hughes and Sarah Hittson. Prepared in Nat. Norm. Univ., Lebanon, O.; Saline Norm., Salina, Kan. A. B., *do.,* 1897; B. S., *do.,* 1898. Theta Kappa Nu. Supt., City Schs.; Cowboy and Lawyer. Married Cora Hancock, 1898, Lebanon, O. Children: Charles, b. F 16, 1900; Donovan, b. Ag 24, 1912; Harker Hugo, b. F 18, 1904; Paul Amodas, b. D 21, 1909. *Address,* Tucumcari, N. M.

2423. JOSIE BATCHELLER HOUCHENS

Librarian; B. L. S.; A. M., 1912; b. D 4, 1884, New Orleans; d. Josiah Batcheller (b. Alexandria, Va.) and Nellie (Smith) Houchens (b. Memphis, Tenn.). Prepared in pvt. schs.; Necomb Coll., New Orleans, 1900-3. Sigma Kappa; Illiola. Asst. Libn., East. Ill. St. Norm. Sch., 1906-7; Gen. Asst., Univ. of Ill. Lib., 1907-12; Binding Libn., *do.,* 1913—. *Address,* 1106 W. California St., Urbana.

2424. CLEVES HARRISON HOWELL

Civ. Engr.; B. S. in C. E.; b. Ag 13, 1880. Prepared in Keokuk H. S. Ph. B., Wooster Univ., 1901. Sigma Chi; Theta Nu Epsilon; Yoxan. Civ. Engr., Railroad and Irrigation, Florida, Nev., Calif., Colo.; *do.,* U. S. Reclamation Service, Loma, Calif. *Address,* Loma, Calif.†

2425. GUESS HUMPHREY

B. L. S.; b. O 13, 1881, Pawnee City, Neb.; s. George Millard and Ida Lavinia (Briggs) Humphrey. Prepared in Pawnee City H. S. A. B., Neb., 1912. Libn., Neb. St. Lib. Com., 1906-14. *Address,* Ocean Springs, Miss.

2426. HARRY ALEXANDER HUNTOON

(Brother of No. 2427)

Factory Supt.; B. S. in M. E.; b. D 21, 1881, Cleveland, Ill.; s. James Fred (b. *do.*) and Mary Elizabeth (Jamison) Huntoon (b. Carbon Cliff, Ill.). Prepared in Moline H. S. Delta Upsilon; Varsity Football team. Asst. Master Mechanic; Cleveland-Cliffs Iron Co., Ishpeming, Mich.; Supt. of Power, Munsing Paper Co., Munsing, Mich.; Supt. of Factory, Ft. Madison Plow Co., Ft. Madison, Ia. Married Ida May Klein, O 17, 1906, Bloomington, Ill. Child, Delia Elizabeth, b. Ag 3, 1909. *Address,* Canandaigua, N. Y.†

2427. JONATHAN SAMUELS HUNTOON

(Brother of No. 2426)

Engineer; B. S. in C. E.; b. My 15, 1879, Moline, Ill.; s. James Fred (b. *do.*) and Mary Elizabeth (Jamison) Huntoon (b. Carbon Cliff, Ill.). Prepared in Moline H. S. C. E. Club. Instrumentman, C. B. & Q. R. R., 1905-6; Draftsman, M. C. R. R., Detroit, 1906-7; Bridge Insp., *do.,* 1907-11; Chief Bridge Inspector, *do.,* 1911. Auth.: Placing Telephone Wires Underground, *Technograph,* 1901. Married Delia Eckert, Mr 14, 1908, Romeo, Mich. Child, Frederick Henry, b. Mr 3, 1911. *Address,* 1608 3rd Ave., Detroit.†

2428. MANUEL JOSEPH JACOBS

Educator; B. S. in C. E.; b. Ap 30, 1880, Moholiv on the Dnieper, Russia; s. Morris (b. Russia) and Zippera (Markman) Jacobs (b. *do.*). Prepared in Europe; Univ. Acad.; Grad. Stud., Univ. of Calif. C. E. Club. Organized the Co-operative Assn. Chainman, Rodman, Instrumentman, Draftsman, I. C. R. R., 1905-6; Asst. Engr., P. I. & N. W. R. R., Idaho, 1906; Asst. Engr., S. J. & S. C. C. R. R., San Jose, Calif., 1906-7; Gen. Mgr., The Acme Engr. Co., 1907-9; Draftsman with City Engr., San Francisco, Calif., 1909-10; Teacher in Berkeley H. S., 1911—. Head of the Dept. of Schs., Berkeley, Calif., 1911-18; Organized educ. system for prisoners; Dir. of Educ., Folsom St. Prison, 1915—; Building destroyers for Govt. Mem., A. and A. F. A. M.; 32nd degree Mason; Mystic Shriners; N. E. A. Married Myra Freidenrick, Ap 17, 1916. Child, Ellina, b. N 12, 1917. *Address,* 917 Shattuck Ave., Berkeley, Calif.

2429. THOMAS LEWIS JARRETT

Lawyer; LL. B.; b. Jl 10, 1872, Maxwell, Ill.; s. Thomas (b. Jl 2, 1842, Loami, Ill.) and Florence (Lowrey) Jarrett (b. Scotland). Prepared in Lincoln Coll., Lincoln, Ill. Philomathean. Mem., First Presby. Church. Married Alice D. Stuve, O 17, 1912, Springfield, Ill. *Address,* 526 S. 7th St., Springfield, Ill.; *bus. add.,* 207½ S. 6th St., *do.*

2430. GUY CARLYLE JOHNSTONE

(Brother of No. 5749)

Farmer; B. S. in Agr.; b. My 7, 1881, Bloomington, Ill.; s. Andrew John (b. 1843, *do.*) and Dora (Karr) Johnstone (b. 1859, *do.*). Prepared in Bloomington H. S.; Cornell Univ., 1901-2. Sigma Chi; Mgr. Baseball Team. Married Lucile Hodge, Mr 5, 1901, Bloomington, Ill. Child, Hodge Carlyle, b. Ja 13, 1912. *Address,* R. 5, Bloomington, Ill.†

2431. FREDERICK WILLIAM KASTEN

Civ. Engr.; B. S. in C. E.; b. Ja 29, 1882; s. Ludwig (b. Pomerania, Ger.) and Lena (Giese) Kasten (b. *do.*). Prepared in Thornton Tp. H. S., Harvey, Ill. Delta Upsilon; Tau Beta Pi. Varsity Football Team; Civ. Engr., O. S. L., 1906-8; O. W. R. R. & N., 1908—. *Address,* Three Valley, British Columbia, Can.

2432. LAWRENCE SWASEY KEELER

Civ. Engr.; B. S. in C. E.; b. D 23, 1882, Belvidere, Ill.; s. Alson Hi and Edith H. (Swasey) Keeler. Prepared in South Belvidere H. S. Sigma Nu; Yoxan; Engng. and Const. Dept., Isthmian Canal Comn. *Address,* 2214 Crewshaw Blvd., Los Angeles.†

2433. CURTIS ELMER KELSO

Physician; A. B. in Sc.; b. F 21, 1881, Thomasboro, Ill.; s. Charles Elliot (b. Mr 10, 1858, Morganstown, Ind.) and Jennie (Kauffman) Kelso (b. My 19, 1860, Whitley Co., Ind.). Prepared in Univ. Acad., M. D., Coll. of Phys. and Surg. Phys. and Surg., 1905-11; Real Est. and Farming, 1911-18; Physician, Thomasboro, Ill. 1st Lt., Med. R. C., Co. 5, Bat. 2, Camp Forest, Chickamauga Park, Ga., 1918; Gen. Hosp. No. 14, Ft. Oglethorpe, Ga., 1919—. Mem., Ill. St. Med. Soc.; A. M. A. Married Elizabeth Burr, N 16, 1907, Champaign. *Address,* Thomasboro, Ill.

2434. EUGENE CROUSE KENYON

Engineer; B. S. in M. E.; b, Je 15, 1882, Grundy Center, Ia.; s. Theodore S. (b. Louisville, Ky.) and Minnie C. (Newcomb) Kenyon (b. Cleveland). Prepared in Bradley Poly. Inst., Peoria. Phi Delta Theta; Alpha Delta Sigma; Yoxan. Engr. Dept., Central Union Telephone Co., 1905-6; State employ. Calif., 1906-9; Mem., Parker & Kenyon, Archs. and Engrs., 1909—. Married Myra Eastman. Two children. *Address,* 244 Kearney St., San Francisco.

2435. ANGELINE CLARKE KIDDER

Librarian; A. B. in L. & A.; B. L. S., 1906; b. Auburn, N. Y.; d. John C. (b. O 4, 1833, Chemung, N. Y.) and Harriet Angeline (Martin) Clarke (b. 1837, Genoa, *do.*). Prepared in Waverly, N. Y., H. S.; Albany Norm. Sch. Lib. Club; Der Deutsche Verein. Cataloger, Wash. St. Lib., 1906-7; St. Organizer for Ore. Lib. Comn., 1907-8; Libn., Salem Pub. Lib., 1908; *do.,* Ore. Agr. Coll., 1908-18. Hosp. Lib., Camp Lewis, Wash., 1918—. Mem., Pac. Northwest Lib. Assn.; Am. Lib. Assn.; P. E. O. Married Lorenzo Kidder, F 26, 1896, Sioux City, Ia. *Address,* Corvallis, Ore.

2436. *ARTHUR WILLIAM KIRKWOOD

Machine Bus.; A. B. in L. & A.; b. Ap 29, 1883, Chicago; s. Arthur James (b. Ireland) and Ella Virginia (Weed) Kirkwood (b. Weyauwega, Wis.). Prepared in Lakeview H. S., Chicago. Alpha Tau Omega. Died F 14, 1914. Seattle.

2437. GUSTAVE AUGUST KRAMER

Farmer; A. B. in L. & A.; A. M., 1907; b. Ag 8, 1880, Streator, Ill.; s. Charles (b. 1830, Hanover, Ger.) and Doris (Roeder) Kramer (b. 1840, *do.*). Prepared in Westfield Coll., Prep., Dept.; Westfield Coll., 1901-03. J. D., Univ. of Chicago, 1912. Zetagathean; Y. M. C. A.; Philomathean; Der Deutsche Verein; Pol. Sc. and Hist. Clubs. Scholarship. Teacher until 1909; Lawyer, Chicago, 1912-13; *do.,* Decatur, Ill., 1913-15; Farmer, Clarion, Ia., 1915—. Mem., Congr. Church. Married Neta F. Shney, O 21, 1913, Decatur, Ill. Child, Max Franklin, b. D 10, 1916. *Address,* Clarion, Ia.

2438. JOHN KRIPPNER

Struct. Engr.; B. S. in C. E.; b. My 17, 1878, Sobekury, County of Prestice, Bohemia; s. Thomas (b. 1841, Oplot, *do.*) and Mary (Malik) Krippner (b. 1841, Sobekury, *do.*). Prepared in Prestice H. S., Bohemia; Lewis Inst., Chicago. Struct. Engr., Dept. of Bldgs., Chicago. Married Bessie Beranck, My 1, 1907. Children: Rose S. Marie, b. My 12, 1908; Francis John, b. O 8, 1909. *Address,* 2434 S. Hamlin Ave., Chicago, Ill.; *bus. add.,* Dept. of Buildings, *do.*†

2439. OTTO KUEHLCKE

Civ. Engr.; B. S. in C. E.; b. O 21, 1876, Davenport, Ia.; s. Herman (b. Freiburg, Ger.) and Sophia (Brumm) Kuehlcke (b. Rensburg, *do.*). Prepared in Phillips Exeter Acad. Delta Upsilon. Civ. Engr. U. S. Engrs. Office. *Address,* 521 W. 8th St., Davenport, Ia.†

2440. LUCY MAE LEWIS

Librarian; A. B. in L. & A.; B. L. S., 1906; b. Traer, Ia.; d. James Henry (b. Je 13, 1840, Akron, O.) and Emeline (Carmichael) Lewis (b. Ap 17, 1841, Middletown, N. Y.). Prepared in Pomona H. S.; Pomona Coll. Alpha Kappa. Libn., N. M. Coll. of A. & M. A., 1906-11; Asst. Libn., Ore. Agr. Coll., 1911—. Treas., P. E. O. Sisterhood, 1917. *Address,* Ore. Agr. Coll., Corvallis, Ore.

2441. RUSSELL JAMES LEWIS

Civ. Engr.; B. S. in C. E.; b. N 15, 1877, Bluff Co., Ia.; s. John Bradley and Flora Ann (Palmer) Lewis. Prepared in Denmark Acad.; Ia. St. Coll. Married Bessie Viola Fox, S 30, 1911, Hinsdale, Ill. Child, Heman Clarence, b. Jl 11, 1912. *Address,* 1001 5th St., Ft. Madison, Ia.

2442. ALMEDA V. LINDLEY (PARKS)

Christian Sc. Practitioner; A. B. in L. & A.; A. M., 1906; b. Mr 10, 1858, Urbana; d. Mahlon (b. Ag, 1833, Mansfield, O.) and Salome (Myers) Lindley (b. S, 1833, Trenton,

O.). Prepared in Urbana H. S. Y. W. C. A.; Orchestra. Mem., C. L. S. C. Alumni; Cent. Ill. branch of A. C. A.; Presby. Church to 1883; M. E. Church to 1909. Married Milton Scott Parks, Je 12, 1883, Urbana. Children: Paul, b. Je 8, 1884 (died S 1, 1909); Ralph Milton, b. N 24, 1890; Frank Austin, b. F 5, 1896. *Address,* 914½ W. California Ave., Urbana.

2443. CHARLES PATRICK AUGUSTUS LONERGAN

Builder; B. S. in C. E.; b. Mr 8, 1880, Polo, Ill.; s. John South (b. 1841, Waterford Co., Ireland) and Mary (Lynch) Lonergan (b. Cavan Co., *do.*). Prepared in Polo H. S. Track; Football. Asst. Engr., O. S. L. R. R., 1905-9; Asst. Supt., O. R. & N. R. R., 1909-10; Supt., Warren Const. Co., 1910—; V. P., Smythe-Lonergan Co., 1918—. Mem., K. C. Married Hilda W. Fish, O 26, 1910, Calif. Children: Sylvia Ellen, b. Ag 31, 1911; Mary Elizabeth, b. Mr 19, 1914; James Fish, b. D 10, 1916; Pat, b. N 20, 1917. *Address,* Pendleton, Ore.

2444. TROY LOVELL LONG

Banker; A. B. in L. & A.; b. D 27, 1881, Palmer, Ill.; s. Winston Leander (b. Ja 15, 1851, Herndon, Ky.) and Hannah Louise (Hewitt) Long (b. S 23, 1856, Taylorville, Ill.). Prepared in Univ. Acad. A. M., Howard Univ., 1907. Sigma Alpha Epsilon; Track Team; Philomathean; German Club; Yoxan. Married Mildred Fiske Lincoln, Je 9, 1909, Somerville, Mass. *Address,* Taylorville, Ill.

2445. BRUCE HJALMAR LUNDAHL
(Brother of No. 4786)

Sales Engr.; B. S. in M. E.; b. O 7, 1879, Carlscrona, Sweden; s. Per Larson (b. Ap 30, 1852, Hanaskog, Kristianstad, Sweden) and Emma Augusta (Swenson) Lundahl (b. S 16, 1861, Westervik, *do.*). Prepared in Gibson City H. S. Draftsman, 1905-9; Asst. Engr. of Const., 1909-11; Sales Engr., Link Belt Co., Chicago, 1911—. Married Alma Bischoff Schumacher, Ap 7, 1909, Paoli, Ind. Child, Frederick Burton, b. O 1, 1913. *Address,* 9557 S. Hoyne Ave., Chicago.

2446. ETHEL E. McANULTY (BROWN)

A. B. in L. & A.; b. Mr 22, 1882, Carthage, Ill.; d. James (b. F 23, 1830, O.) and Susan (Robertson) McAnulty (b. My 15, 1836, Ill.). Prepared in Carthage H. S. B. S., Carthage Coll., 1903. Der Deutsche Verein; Eng. Club. Instr. in Ger., Baker Univ., 1908-9. Married Leander Bradbury Brown, D 31, 1910, Carthage, Ill. Child, Eleanor Jeannette, b. S 27, 1913. *Address,* 1020 15th St., Boulder, Colo.

2447. *ESTELLA McCARTHY
(Sister of No. 1730)

Teacher; A. B. in L. & A.; b. Moline, Ill.; d. Thomas (b. Ag 26, 1852, Providence, R. I.) and Mary (Gregoire) McCarthy (b. Ap 21, 1857, DeWitt, Ia.). Prepared in Moline H. S. Chi Omega; Phi Delta Psi. Teacher, Trenton H. S., 1905-6; *do.,* Mason City H. S., 1906-8; *do.,* Alton, 1908-15. Died Ap 1915, Mich.

2448. AGNES McDOUGALL (HENRY)
(Wife of No. 2119)

A. B. in L. & A.; b. Ap 30, 1883, Escondido, Calif.; d. Charles Archibald (b. D 22, 1851, LaSalle Co., Ill.) and Viola (Harwood) McDougall (b. Clearwater, Wis.). Prepared in Ottawa H. S. M. L., Univ. of Calif., 1908. Chi Omega; Alethenai; Capt. Basketball Team, 1903-4. Prin. Rantoul H. S., Ill., 1905-7; Instr. in Eng., Lodi H. S., Calif., 1908-10. Married Smith T. Henry ('04), O 1, 1910. Ottawa, Ill. Children: Mary Kimesia, b. Ja 17, 1912; Stokes T., b. D 11, 1914. *Address,* Manhasset, Long Island, N. Y.

2449. WILLIAM McGINLEY

Lawyer; A. B. in L. & A.; b. D 18, 1875, Moweaqua, Ill.; s. Jacob E. (b. 1830, Marysville, Tenn.) and Keziah A. Sellers McGinley (b. 1840, Ky.). Prepared in Moweaqua H. S.; Univ. Acad. Delta Kappa Epsilon; Phi Delta Phi; Theta Kappa Nu; Delta Sigma Rho; Adelphic; Phil. Club; Pol. Sc. Club; Mo.-Ill. debating team; O.-Ill. debating team. Teacher, Pub. Schs., Moweaqua, Ill.; Prin. and Supt., for 5 yrs. Married Gertrude Knowles, N 23, 1904, Decatur, Ill. Children: William Ralph, b. N 24, 1905; Tom, b. Je 12, 1907; John Jacob, b. F 15, 1909. *Address,* 204-205 Citizen's Bank Bldg., Decatur, Ill.

2450. SYLVESTER JOSEPH McGRATH

Chemist; A. B. in Chem.; b. N 19, 1883, Warrensburg, Ill.; s. Henry (b. Je 24, 1839, Donn Co., Ireland) and Susan Phillipa (Saunders) McGrath (b. D 21, 1845, Adams Co., O.). Prepared in Urbana H. S. Phi Lambda Upsilon. Chem., Armour & Co., 1905-6; *do.,* J. H. Matthes Lab., 1907-11; Chem. and V. P., Eaton-Duffy Co., 1911—. Mem., A. C. S. *Address,* c/o O'Brien Varnish Co., South Bend, Ind.†

2451. ROSCOE PLANT McNEILL

Farmer; A. B. in L. & A.; b. S 9, 1883, Greenville, Ill.; s. Horace N. (b. Jl 11, 1860, *do.*) and Lillie E. (Plant) McNeill (b. D 25, 1859, *do.*). Prepared in Greenville H. S. With Greenville Lumber Co.; in Gen. Office, C. B. & Q. R. R., 1906; Live Stock Farmer. Married Dorothy Hallewell, D 7, 1912, Oadby, Leicestershire, Eng. Child, Horace Noble, b. O 31, 1916. *Address,* Greenville, Ill.

2452. JAMES ABRAHAM MARLEY

Real Est. Dealer; LL. B.; b. Jl 31, 1881, Vermilion, Ill.; s. William Henry (b. Ap 6, 1849, Marley Sta., Ill.) and Sophia Marley (b. My 14, 1857, Sullivan, Ind.). Prepared in Paris H. S. Track Team. *Address,* Vermilion, Ill.†

2453. FRANKLIN WALES MARQUIS
(Husband of No. 4848)

Professor; B. S. in M. E.; M. E., 1909; b. My 27, 1883, Bloomington, Ill.; s. F. D (b. Ag 18, 1885, Mansfield, O.) and Caroline A. (Brush) Marquis (b. Ag 28, 1858, Rome, N. Y.). Prepared in Bloomington H. S. Tau Beta Pi; Sigma Xi; Alpha Delta Phi. Designer and Draftsman, Kerr Turbine Co., Wellsville, N. Y., 1905-7; Asst. in Ry. Engng., Dept. of Engng. Exp. Sta., Univ. of Ill., 1907-9; Assoc. *do.,* 1909-13; Prof. of Steam Engng., O. St. Univ., 1913—; (on leave of absence) Asst. to Mgr., Fuel Conservation Section, Div. of Operation, U. S. Railroad Administration. Mem., A. S. M. E.; Soc. for the Promotion of Engng. Educ. Married Elizabeth Parr ('11), Je 12, 1912, Urbana. Children: Franklin Parr, b. Jl 1, 1913; Donald Hall, b. F 20, 1917. *Address,* c/o A. B. Bushnell, Forest Glen, Md.

2454. *WILLIAM ROY MARTIN

Arch. Draftsman; B. S. in Arch.; b. N 13, 1881, Mound City, Mo.; s. Robert Macomb (b. Jl 27, 1853, Hillsboro, O.) and Mary Rebecca (Ervin) Martin (b. N 19, 1855, *do.*). Prepared in Newton (Ia.) H. S. Arch. Club. Died Ja 19, 1909.

2455. ESTHER MASSEY (McFARLAND)
(Wife of No. 6402)

A. B. in L. & A.; A. M., 1912; b. O 16, 1884, Virginia, Ill.; d. John H. and Julia (Baldwin) Massey (b. N 17, 1853, Deer Park, Ill.). Prepared in Virginia H. S. Phi Beta Kappa; Prelim. and Final Honors, H. S. teacher, 1905-12; *do.,* 1913-14. Chicago Sec. of Class. Married Ellis D. McFarland ('14), D 25, 1914, Jacksonville, Ill. Child, Helen Frances, b. and died Ap 10, 1917. *Address,* 7919 May St., Chicago.

2456. ROSE MARGARET MATHER
(Sister of Nos. 3102, 5807)

Librarian; A. B. in L. & A.; B. L. S., 1915; b. D 23, 1882; d. George Phelps (b. F 6, 1855, Wheatland, Ill.) and Rachel Cornelia (Scarritt) Mather (b. Ag 22, 1853, Dupage, Ill.). Prepared in Plainfield and Joliet Tp. H. S. Alethenai; Der Deutsche Verein; Watcheka; Y. W. C. A.; Eng. Club; Kappa Alpha Theta; Phi Beta Kappa. Governess, 1907; H. S. Teacher, 1909-11; Housekeeping, 1911-13; Libn., 1915—. *Address,* R. 4, Plainfield, Ill.; *bus. add.,* Pub. Lib., Kankakee, Ill.

2457. JOSEPH MATOUSEK

Civ. Engr. and Builder; B. S. in C. E.; b. My 25, 1878, Chicago; s. Joseph (b. 1848, Bohemia) and Anna J. (Cihlar) Matousek (b. 1855, *do.*). Prepared in West Div. H. S., Chicago; Lewis Inst., Chicago; Univ. of Chicago, 1898. Tau Beta Pi; Pres., C. E. Club. Track Elevation Corps, P. C. C. & St. L. R. R., 1905; Bridge Dept., D. L. & W. R. R., 1905-6; Sub. Asst. Engr., San. Dist. of Chicago, North Shore Channel, 1906-10; Civ. Engr. and Builder, 1911—. Mem., Oriental Lodge No. 33; A. F. A. M.; Oriental Consistory, S. P. R. S., Palacky Lodge, No. 630 I. O. O. F.; Beseda Club. Married Libuse C. Kolar, O 12, 1910, Chicago. Children: Helen Adelaide, b. Ag 17, 1911; Eleanor Ann, b. O 17, 1913; Joseph Edward, b. D 26, 1916. *Address,* 5728 W. 24th St., Cicero, Ill.; *bus. add.,* 2203 S. 56th Ave., *do.*

2458. LEROY HASKELL MAXFIELD

Draftsman; B. S. in M. E.; b. Ap 16, 1881, Godfrey, Ill.; s. Oscar Waldow (b. S 13, 1853, New Boston) and Maggie (Albon) Maxfield (b. Je 11, 1858, St. Louis). Prepared in Alton H. S. Chm., Music Com., Y. M. C. A. Asst. Engr., Alton, Granite City and St. Louis Power Sta., 1905; Insp., Koken Iron Works, St. Louis, 1905; Office of Chief Engr., Ill. Terminal R. R.; Ill. Glass Co., 1905-6; Chief Draftsman, *do.,* 1909. Mem., Ill. St. Naval Militia, 1899-1903, as Trumpeter. Married Louise Sidnay Crawford, My 5, 1910, Godfrey, Ill. *Address,* Godfrey, Ill.

2459. DAVID THORPE MAY
(Brother of No. 1377)

Engineer; B. S. in M. E.; b. Ja 14, 1882, Prophetstown, Ill.; s. James Samuel (b. Jl 23, 1834, Bath, N. Y.) and Augusta (Hutchinson) May (b. Mr 5, 1849, *do.*). Prepared in Univ. Acad. Tau Beta Pi; Sigma Xi. Telephone Engr., West. Elec. Co. *Address,* 108 W. 95th St., New York City.†

2460. GEORGE FRANCES MEHARRY
(Husband of No. 2534; Brother of Nos. 1250, 2757)

Farmer; A. B. in L. & A.; b. Je 12, 1880, Tolono, Ill.; s. Jesse (b. O 9, 1835, Wingate, Ind.) and Addie A. Meharry (b. S 12, 1821, New Lenox, Ill.). Prepared in Tolono H. S.; Univ. Acad. Cml. Club. Farmer, Tolono, Ill. Mem., M. E. Church; Com. of Highway, Philo Tp., Champaign Co., 1917-18; Neighborhood Com., St. Council of Defense; Ex. Com., Champaign Co. Farm Bur., 1913-18. Married Sophie M. Voss ('05), F 27, 1912, Champaign. Child, John Frederick, b. S 25, 1915. *Address,* Tolono, Ill.

2461. ERNEST EDWARD MEIER
(Brother of No. 1560)

Engineer.; B. S. in M. E.; b. S 4, 1883, Chicago; s. Jacob (b. S 6, 1830, Ger.) and Maria (Hoefflin) Meier (b. Ag 24, 1841, *do.*). Prepared in Chicago Eng. and Man. Tr. H. S. and Lewis Inst., 1901-2. Delta Tau Delta; C. E. Club; Der Deutsche Verein; Assoc. Mem., A. S. M. E.; Ed., *Technograph.* Asst. to City Engr.; Asst. Engr. Nat. Fireproofing Co.; Engr., Monolith Steel Co.; Engr. in charge of Const. of Irrigation Project; Mem., Southwestern Engr. Co. of Santa Fe; Dist. Engr., Corrugated Bar Co., St. Louis. Jr. Mem., West. Soc. of Engrs. Married Frances D. Gault, Mr 17, 1914. *Address,* 576 Ashland Ave., St. Paul.

2462. CARL AUGUST MELIN

Lawyer; LL. B.; b. Je 4, 1882, Moline, Ill.; s. N. Peter (b. Ja 16, 1852, Sweden) and Eva (Peterson) Melin (b. My 25, 1854, *do.*). Prepared in Moline H. S. and Springfield H. S. Delta Kappa Epsilon; Phi Delta Phi; Theta Kappa Nu; Philomathean; Track Team; Capt. Univ. Regt. Lawyer, Springfield, Ill., 1910-18; St's. Atty., Henry Co., Ill., 1916—. Married Pearl Etta Terry, Ap 22, 1914, Cambridge, Ill. Child, Roberta Jean, b. O 20, 1917. *Address,* Cambridge, Ill.

2463. LOUIS CHARLES FREDERICK METZGER

Asst. Engr.; B. S. in C. E.; C. E., 1911; b. Ja 30, 1871, Belleville, Ill.; s. George and Johanette (Wolf) Metzger. Prepared at home. Draftsman; Asst. Engr. in M. of W. Terminal R. R., Assn., St. Louis. Mem., Engrs. Club of St. Louis; A. F. A. M.; A. A. S. R.; Assn M. A. S. C. E. Married at St. Louis. *Address,* 2650 Accomac St., St. Louis.

2464. NELLIE AUGUSTA MILLER
(Sister of No. 2761)

Teacher; B. S. in H. Sc.; b. Ap 6, 1876, Boody, Ill.; d. Henry August (b. 1838, Ger.) and Caroline (Gemmar) Miller (b. 1843, *do.*). Prepared in Urbana H. S. Charter mem., Illiola. Teacher, Centralia Tp. H. S., Ill., 1905-7; Ventura H. S., Ill., 1908-10; St. Norm. Sch. of Man. Arts and Home Econ., Santa Barbara, Calif., 1911; Dir., Home Econ., Ventura, H. S., 1914—. *Address,* 1227 De la Vina, Santa Barbara, Calif.†

2465. CHARLES STUART MONTOOTH
(Husband of No. 2740)

H. S. Prin.; A. B. in L. & A.; B. S. in Sc. 1917; b. F 25, 1879, Modena, Ill.; s. James (b F 8, 1832, Tyrone Co., Ireland) and Mary Elizabeth (Wilson) Montooth (b. Je 17, 1842 Seneca Co., O.). Prepared in Toulon Acad. V. P., Adelphic; Class Football Team; Prep., Football Coach. Prin., Castleton Sch., 1906; Supt. of Schs., Casey, Ill., 1907; Prin., Du Quoin Tp. H. S., Ill., 1908-9; Supt. of Schs., Chrisman, Ill., 1909-15; Supt. of Schs., Lafayette, Ill., 1915-18; Prin., Assumption Tp. H. S., Assumption, Ill., 1918—. Mem., M. E. Church; A. F. A. M.; Modern Woodman; Eastern Star. Married Winnie Alice Logan ('06), Jl 29, 1906, Urbana. Children: Hazel Evelyn, b. S 23, 1909; Martha Grace, b. Ap 7, 1918. *Address,* Assumption, Ill.

2466. HENRY HIRAM MOREY

Lawyer; A. B. in L. & A.; b. My 14, 1884, Greenville, Ill.; s. Thomas Perry (b. S 27, 1847, Mulberry Grove, Ill.) and Lucy Ann (Henry) Morey (b. Ja 4, 1861, Greenville, Ill.). Prepared in Greenville H. S.; Univ. Law Sch., 1905-6; J. D., Univ. of Chicago, 1907. Phi Delta Phi. Partner, Wiley & Morey, Lawyers. Married Helen E. Derlin Jl 11, 1917, Appelton, Wis. *Address,* Decatur, Ill.

2467. GEORGE WALKER MORGAN

Engineer; B. S. in C. E.; b. Jl 29, 1879, Ashley, Ill.; s. McKendree Walker (b. Mr 28, 1857, *do.*) and Matilda Rachel (Seibert) Morgan (b. D 13, 1858). Prepared in Mt. Vernon and Urbana H. Schs. Tau Beta Pi; Army and Navy Club. Draftsman, Wier Frog Co., 1905-6;

Cin. Frog & Switch Co., 1907-11; Call Switch Co., 1911-14; Asst. Engr., E. St. Louis San. Dist., 1914-18. Mem., United Spanish War Veterans; Co. Adjt. Married Mabel Bertha Butler, S 28, 1905, Crawfordsville, Ind. Children: George Raymond, b. O 4, 1907; Norman, b. Ja 19, 1917. *Address*, 4104 Caseyville Rd., E. St. Louis, Ill.

2468. ORA SHERMAN MORGAN

Professor; A. B. in Sc.; b. Ag 11, 1877, Hampshire, Ill.; s. Lyman Delos (b. Coral, Ill.) and Elizabeth Ann (Helmer) Morgan (b. Rainham Center, Ont., Can.). Prepared in Hampshire H. S.; Ill. St. Norm. Univ., M. S. A., *do.*, 1907; Ph. D., *do.*, 1909. Asst. in Biol. in Ill. Norm., 1898-9; Prin., H. S. Ohio, Ill., 1899-01; Hampshire, Ill., 1901-3; Asst. in Zool., Ill., 1904-5; Teacher in Biol., Burlington (Ia.) H. S., 1905; Prin., Tr. Sch., DeKalb, Normal, Ill., 1905-6; Fellow in Coll. of Agr., 1907-8; Orchard Sur. in Newburg Town, Orange Co., N. Y., 1907; Dir. of N. Y. St. Sch. of Agr. and Domestic Sc., Alfred Univ., 1908-11; Prof. of Agr., Columbia, N. Y., 1911—. Auth.: The Place of Secondary Educ. in Agr., *Am. System of Educ.* Hon. Mem., Sigma Xi, 1911. Married Rose LeVille Huff, O 4, 1908, Boscobel, Wis. *Address*, 400 Convent Ave., New York City; *bus. add.*, Columbia Univ., *do.*

2469. SIDNEY DEALEY MORRIS

Prof. and Consulting Engr.; B. S. in E. E.; b. Jl 18, 1878, Wallace, Nova Scotia; s. Thomas B. (b. My 25, 1833, Nova Scotia) and Mary S. (Wilson) Morris (b. Ag 10, 1839, *do.*). Prepared in Lake View H. S., Chicago; Univ. Acad.; Post grad., Univ. of Wis.; summer, 1910-11. Seymour Guild; E. E. Soc.; Track Team; Army and Navy Assn. Apprenticeship, Allis-Chalmers Co., 1905-6; Teacher, Coll. Sch. Kenilworth, Ill., 1907-8; Cedar Rapids H. S., 1909-10; Lawrence Coll., Appelton, Wis., 1911-12; Instr. in Topographic Engng., Univ. of Wis., 1912-16; Surveying and Landscape Arch., Madison, Wis. and Evanston, Ill., 1916-17; Consulting Engr. and Prof. of Engng. and Landscape Arch., Grinnell Coll., Grinnell, Ia., 1918—. U. S. Navy, 1898. Mem., Epis. Church; Lay Reader, Dioceses of Springfield, 1904-5; Supt. of Sunday School, Champaign. Married Elizabeth Davis, Ja 1, 1910, Evanston, Ill. Children: David Davis, b. D 1, 1910; Elizabeth Marcy, b. Jl 22, 1912; Mary Wilson, b. My 1, 1916. *Address*, 932 East St., Grinnell, Ia.

2470. LOUIS CONRAD MOSCHEL

Sec.-Treas., Lumber Co.; A. B. in L. & A.; b. O 20, 1878, Morton, Ill.; s. Louis (b. My 30, 1848, Webenheim, Ger.) and Jacobena (Hussong) Moschel (b. Mr 27, 1851, *do.*). Prepared in Morton H. S. Pol. Sc. Club; Philomathean; Commerce Club; Phi Beta Kappa; Alpha Tau Omega; Prelim., Final and Special Honors; Ill.-Ia. Debate; Assoc. Ed., *Illio;* Philomathean Mgr., Star Lecture Course. Asst. Prin., Morton Tp. H. S., 1905-6; Prin., *do.*, 1906; Dept. Mgr., Sears, Roebuck & Co., 1907-9; Sec. and Treas., Langton Lumber Co., 1909—. Mem., Tazewell Club. Married Emily Herget. Child, Paul, b. 1916. *Address*, Pekin, Ill.†

2471. *HAVEN HAANEL MOSS

(Brother of Nos. 2472, 3118, 9285)

Teacher; A. B. in L. & A.; b. Ap 15, 1882, Bloomington, Ill.; s. Charles Melville (b. Je 8, 1853, New York Mills, N. Y.) and Frances Elizabeth (Haven) Moss (b. My 27, 1854, Ann Arbor, Mich.). Prepared in Urbana and Champaign H. Schs.; Univ. Acad. Philomathean; Y. M. C. A., cabinet; Capt., Univ. Regt. Asst. Prin., Blue Mound H. S., 1905-6. Died Je 6, 1907, Urbana.

2472. MARY FRANCES MOSS (WILEY)

(Wife of G734; Sister of Nos. 2471, 3118, 9285)

A. B. in L. & A.; b. F 25, 1884, Bloomington, Ill.; d. Charles Melville (b. Je 8, 1853, N. Y. Mills, N. Y.) and Frances Elizabeth (Haven) Moss (b. My 27, 1854, Ann Arbor, Mich.). Prepared in Urbana and Champaign H. Schs.; Univ. Acad. Kappa Kappa Gamma; V. P., Y. W. C. A.; Pres., Alethenai; Phi Delta Psi; Phi Beta Kappa. Taught, 1905-7. Married John Frederick Wiley (G'14), Je 4, 1908, Urbana. Children: Charles Frederick, b. My 20, 1910; Richard Haven, b. My 10, 1913; John Robert, b. Je 23, 1916. *Address*, Mattoon, Ill.

2473. WALTER HERMAN MUELLER

(Brother of No. 3121)

Contractor; B. S. in Arch.; b. Mr 4, 1883, Chicago; s. Herman (b. 1852, Yaner, Ger.) and Hedwig (Weller) Mueller (b. 1858, Wernigeroda, *do.*). Prepared in Lake View H. S., Chicago. Alpha Tau Omega; Ath. Ed., *Illio;* Ill. Club. Draftsman, D. L. & W. R. R., 1905-6; Engr., Armour & Co., Chicago, 1906-7; Engr., Ger. Fire Proofing Co., Chicago, 1907-8; Engr. and Mgr., Gen. Engng. and Const. Co., Seattle and Vancouver, 1908-9; Contr., 1909—. *Address*, 957 Nicola St., Vancouver, B. C.; *bus. add.*, 407 Hasting St., *do.*†

2474. EMILY LAVINIA NICHOLS (TREES)

(Wife of No. 3209)

B. L. S.; b. O 6, 1883, Hubbard, Ia.; d. Spencer J. (b. 1850, O.) and Harriet Emily (Jones) Nichols (b. 1858, Ia.). Prepared in Hyde Park H. S. Kappa Kappa Gamma; Phi Delta Psi. Asst. Libn., Armour Inst. of Tech., 1905-8. Married Merle Jay Trees ('07), Ja 2, 1909, Chicago. Children: Katherine, b. O 28, 1911; George Spencer, b. Ja 16, 1916. *Address*, 9921 S. Winchester Ave., Chicago.

2475. CHARLES MORRISON NUCKOLLS

(Brother of No. 3891)

Estimating Engr.; B. S. in M. E.; b. Mr 3, 1879, Auburn, Ill.; s. Charles William (b. My 27, 1848, *do.*) and Margaret Julia (Moore) Nuckolls (b. O 26, 1850, Chatham, Ill.). Prepared in Auburn H. S.; Univ. Acad. Asst. Engr., Big Four Shops, Urbana, 1905-6; Draftsman, Whiting Foundry Equipment Co., Harvey, Ill., 1906-7; Draftsman, Big Four Shops, Urbana, 1907-9; Whiting Foundry Equipment Co., Harvey, Ill., 1909-11; Estimator Calumet Engng. Works, 1911-13; Estimator, Show Elec. Crane Co., Muskegon, Mich., 1913-15; Estimating Engr., Whiting Foundry Equipment Co., 1915—. Mem., Illini Club of Chicago; A. F. A. M.; B. P. O. E. Married Luella Chandler Lander, N 7, 1912, Chicago. *Address*, 6835 Dorchester Ave., Chicago; *bus. add.*, Whiting Foundry Equipment Co., Harvey, Ill.

2476. CHARLES SLADE O'CONNELL

Engineer; B. S. in C. E.; b. Ja 11, 1882, Elgin, Ill.; s. Emmett and Emily O'Connell (b. Dundee, Ill.). Prepared in Elgin. Sigma Nu. *Address*, 910 Chicago Ave., East Chicago, Ind.†

2477. BLENDA OLSON

Teacher; A. B. in L. & A. Prepared in Urbana H. S. A. M., Columbia, 1909. V. P., Illiola; Pres., Scandinavian Club; Sec., Ger. Club. Teacher, Hittle Tp. H. S., Armington, Ill., 1905-8; Scholarship, Columbia, 1908-9; Teacher, St. Norm., 1909—. Chm., Mod. Lang. Section, St. H. S. Conf., 1917-18. *Address*, Macomb, Ill.

2478. FRED OSCAR PAHMEYER

Mech. Engr.; B. S. in M. E.; b. Jl 7, 1884, Decatur, Ill.; s. Fred (b. Prussia) and Katherine Elizabeth (Lucking) Pahmeyer. Prepared in Decatur, Ill. Baseball Mgr. Asst. M. E., Heine Safety Boiler Co. Mem., M. E. Soc., St. Louis. Married Effie Hutton, Ap 5, 1910, St. Louis. Child, John Roger, b. Je 8, 1911. *Address,* 2449 E. Marcus Ave., St. Louis.†

2479. WALTER HARRIMAN PARKER

Architect; A. B.; b. Peoria; s. Ezra H. (b. LaSalle, Ill.) and Lillian (Couch) Parker. Prepared in Bradley Poly. Inst. Engng. Soc.; Phi Delta Theta; Theta Nu Epsilon; Alpha Delta Sigma; Pres., Arch. Club. Auth.: School Arch., 60 pp., 1910. Mem., Univ. Club. San Francisco; San Francisco Arch. Club; A. I. A.; Chicago Arch. Club. 1st Lt., Aero Sqdn., Camp Morrison, Va., 1918. Married D 4, 1916. *Address,* 244 Kearney St., San Francisco.

2480. JOHN WINTHROP PEARSON

Exp. Engr.; B. S.; b. S 16, 1886, Newburyport, Mass.; s. Arthur Godfrey (b. N 16, 1856, Alton, Ill.) and Mary Lombard Bisbee (Currier) Pearson (b. 1860, Newburyport, Mass.). Prepared in Austin H. S. Tau Beta Pi; M. E. Soc. Exp. Engr., West. Elec. Co. in dynamomotor repair bus. Married Elizabeth Schukraft, N 21, 1905, Chicago. *Address,* 2927 Wilcox Ave., Chicago.†

2481. *FREDERICK GEORGE PEGELOW

Civ. Engr.; B. S. in C. E.; b. Ag 14, 1883, Chicago; s. Frederick (b. 1859, Chicago) and Caroline (Berns) Pegelow (b. 1860, Ger.). Prepared in Chicago Eng. H. and Man. Tr. Schs. Sigma Nu; Yoxan; Col., Univ. Regt.; Capt., *do.* Designer with Lamson Consolidated S. S. Co., Chicago and Boston, 1905; K. C. Mgr., Halabird & Roche, 1916; Mellon Stuart Const. Co. Married Helen Rose, Ap 30, 1908, Mattoon, Ill. Children: Frederick, b. 1910; Edward, b. 1914. Died N 23, 1918, Wilson, Pa.

2482. FREDERIC BOWMAN PENWELL

Lawyer; LL. B.; b. S 2, 1878, Danville, Ill.; s. William Franklin (b. S 14, 1843, St. Joseph Co., Ind.) and Alexinia May (Bowman) Penwell. Prepared in Danville H. S.; Mich. Mil. Acad. Sigma Chi. Mem., law firm of Lindley, Penwell & Lindley, 1907—. *Address,* Danville, Ill.

2483. ALPHONSO LORENZO PERRY

(Brother of Nos. 3511, 3906)

Clerical Insp.; B. S. in M. E.; b. F 19, 1893, Cornell, Ill.; s. Ebenezer (b. *do.*) and Almina (McVey) Perry (b. *do.*). Prepared in Pontiac Tp. H. S. Pi Theta. With the West. Elec. Co., Chicago; Credit Dept., *do.*, 1905-6; Cashier, Credit Man, Chief Clerk, *do.*, Kansas City, Mo., 1906-10; Chief Clerk, St. Louis, Mo., 1910; Chief Clerk, Chicago, 1910-11; Clerical Insp., N. Y., 1911-18; Accountancy Dept., West. Elec. Co., New York City, 1918—. Married Emma Edna Slaughter, O 16, 1906, Fairbury, Ill. *Address,* 1956 Crotona Parkway, Bronx, New York City; *bus. add.,* 463 West St., *do.*

2484. GRACE DARLING PHILLIPS

Librarian; B. L. S.; b. N 4, 1880, Kansas City, Mo.; d. Edward David (b. 1852, *do.*) and Mary (Henry) Phillips (b. 1855, *do.*). Prepared in Kansas City Man. Tr. H. S.; Univ. of Kan., 1902-3. Lib. Club. Asst. Libn., East. Ill. St. Norm. Sch., 1905; in charge of periodicals and reference work, Mo. St. Univ., Columbia, 1906-10; Libn., Mo. St. Norm. Sch. 2d Dist., Warensburg, 1911; Children's Libn., Pub. Lib., Kansas City, Mo., 1911—. *Address,* 3021 Forest, Kansas City, Mo.†

2485. NELSON CHANCELLOR PHILLIPS

(Brother of No. 2207)

Physician and Surg.; A. B. in Sc.; b. Ja 19, 1878, Damascus, Ill.; s. James M. (b. 1837, Green Bay, Wis.) and Mary R. (Stout) Phillips (b. S 6, 1839, Cecil Co., Md.). Prepared in Univ. Acad. M. D., P. and S., Chicago, 1907. Y. M. C. A.; Philomathean; Alpha Kappa Kappa; Alpha Omega Alpha. Interne, Cook Co. Hosp., 1907-8; Practicing, 1907—. Stephenson Co. Med. Soc.; Ill. St. Med. Soc.; Am. Med. Assn. Married Bertha D. Kleckner, O 11, 1911, Freeport, Ill. Children: Margery Clara, b. N 24, 1912; Spencer Kleckner, b. N 6, 1914. *Address,* 228 Jefferson St., Freeport, Ill.; *bus. add.,* 90 Stephenson St., *do.*

2486. LELA GRETCHEN PILCHER (HOLLISTER)

(Wife of No. 3032)

A. B. in Sc.; b. Ja 23, 1879, Streator, Ill.; d. William Henry (b. Mr 12, 1832, Xenia, O.) and Margaret Louise (Cooper) Pilcher (b. Ap 27, 1839, Steubenville, O.). Prepared in Streator H. S.; Depauw Univ., 1903. A. M., Univ. of Neb., 1909. Teacher Carmi H. S., Ill., 1905-6. Mem., Woman's Club, Lincoln, Ill.; Coll. Alumnae Assn.; Social Service Club; Chm., Jr. work, Y. W. C. A.; Probation work, Juvenile Court; Presby. Church. Married Vernon Leo Hollister ('07), Ag 22, 1907, Streator, Ill. Child, William Gray, b. Jl 21, 1915. *Address,* 1725 Cherry St., Lincoln, Neb.

2487. HENRY EVERETT POND

Lawyer; LL. B.; b. N 4, 1879, Greenview, Ill.; s. Truman C. (b. O 6, 1842, *do.*) and Catherine Jennie (Killion) Pond (b. D 2, 1846, *do.*). Prepared in Greenview H. S.; Lincoln Univ., 1897-8, 1899-1900. B. L., Millikin Univ., 1908. Sigma Alpha Epsilon; Theta Kappa Nu; wrote Ill. prize song, 1904; Roast Ed., *Illio;* Assoc. Ed., *Illini.* With *Greenview Review,* 1909-18; Republican St's. Atty. of Menard Co., 1912-16; Chm., Council of Defense, Menard Co. Mem., Ex. Com. of Menard Co. Red Cross; Clerk of Local Exemption Bd., 1917; Govt. Appeal Agt., 1917-18. Married Fern E. Nance, N 11, 1914. *Address,* Petersburg, Ill.

2488. FRANK ALFRED RANDALL

(Brother of No. 4867)

Arch. Engr.; B. S. in C. E.; C. E., 1909; b. N 1, 1883, Cambridge, Ill.; s. Samuel Benjamin (b. Ap 1, 1831, Wallingsford, Vt.) and Anna Louise (Carlson) Randall (b. D 25, 1864, Alseda, Hvetlanda, Sweden.). Prepared in Cambridge H. S. Alpha Delta Phi; Tau Beta Pi; Sigma Xi; C. E. Club; Final Honors; Valedictorian. Draftsman, Am. Bridge Co., Chicago, 1905-6; Draftsman, Designer & Iron Bridge Insp., Bridge & Bldg. Dept., C. M. & St. P. R. R., 1906-7; Chief Draftsman, Morey, Newgard & Co., Consulting Engrs., Chicago, 1907; Designer, Andresen-Evans Co., Consulting Engrs., 1907-8; Struct. Design, 1908; Checker, Am. Bridge Co., 1908; Designer and Resident Engr., Bridge Dept., San. Dist., Chicago, 1908-11; Chief Engr., Morey, Newgard & Co., Consulting Engrs., Chicago, 1911-14; Instr. in Stresses and Strength of Materials, Chicago Tech. Coll., 1914-15; Consulting Engr. in Steel, Timber and Concrete Const.; Mem., firm of Randall & Warner, Civ. and Struct. Engrs., Chicago, 1915-18; Consulting Engr., pvt. practice, engaged chiefly in ship const.; Mem., firm Berlin Swern & Randall, Archs., Chicago, 1918—. Mem., A. S. C. E.; West. Soc. of Engrs.; various Masonic bodies and clubs including K. T. and Shrine; Illini Club. Married Mabel Madeline Morris, F 1, 1908, Chicago. Children: Ruth Louise, b. Ja 6, 1909; Helen Anna, b. Je 9, 1912; Frank A. Jr., b. F 21, 1918. *Address,* 6500 Bosworth Ave., Chicago; *bus. add.,* 19 S. La Salle St., *do.*

2489. RUTH REAT

Teacher; B. S. in H. Sc.; b. Ap 13, 1885, Charleston, Ill.; d. Joseph L. (b. Ap 14, 1858, *do.*) and Mary (Montgomery) Reat (b. Ap 23, 1862, Brownsburg, Ind.). Prepared in Charleston H. S.; Eureka Coll., 1901-3; Lewis Inst., Chicago, summer, 1905; Grad., East. St. Norm. Sch., 1906. Teacher, El Paso, 1906-7; Tacoma, Wash., 1907-8; *do.*, Los Angeles, 1908-9; *do.*, Sinuk, Alaska, 1909-10; *do.*, Centralia, Ill., 1911; *do.*, Hilo, Hawaii, 1911-12; Govt. Position, Philippine Islands, 1912-13; foreign travel, 1913-14; H. S. teacher, Phelon, Wash., 1915-16; *do.*, Ancharage, Alaska, 1916-18. *Address*, Charleston, Ill.

2490. NELLE WHEELER REESE (SPIERS)

A. B. in L. & A.; b. Jl 5, 1880, Ravenna, O.; d. Stuart (b. 1851, Ravenna, O.) and Lucy A. (Wheeler) Reese (b. S 14, 1855, Streetsboro, O.). Illiola. Teacher, Paxton H. S., Ill., 1905-7; *do.*, Pontiac, Ill., 1907-12. Married Frank Hinman Spiers, Je 18, 1912. Children: George Henry, b. F 5, 1913; Lucy Jean, b. O 13, 1914. *Address*, 1235 Bellows St., Akron, O.

2491. ROBIN ROY REID

Lawyer; LL. B.; b. Jl 10, 1882, Greenville, Ill.; s. J. Ward (b. 1859, *do.*) and Stella M. (Wait) Reid (b. 1863, *do.*). Prepared in Greenville H. S. Theta Kappa Nu; Philomathean; Witenagemote; Univ. Orchestra. Abstractor and Atty. at Law, 1905-6; with W. M. Leonard Investment Bankers, Lincoln, 1906-7; with St. Jour. Co., Lincoln Sales Dept., 1908-9; Appointed Clerk of Co. Court of Lancaster Co., Neb., 1909 under Judge P. Jas. Cosgrove; Reappointed for term of 1912-14 by Judge-elect Risser, Acting Co. Judge, Lancaster, Neb., 1912; Reappointed Clerk of Co. Court, 1917; Appointed Acting Co. Judge to fill vacancy, 1918. Married Daisy Leona McClanahan, Ja 15, 1910, Lincoln, Neb. *Address*, Lincoln, Neb.

2492. EDWIN THEODORE RENNER

Engineer; B. S. in C. E.; b. D 20, 1880, Lanark, Ill.; s. John D. (b. S 9, 1833, Hagerstown, Md.) and Mary M. (Hess) Renner (b. Jl 11, 1843, Md.). Prepared in Lanark H. S.; No. Ill. St. Norm. Sch. Tau Beta Pi; Sigma Xi; C. E. Soc.; Final honors. Employed in Engng. Dept., C. & N. W. R. R., 1905; Draftsman, Am. Bridge Co., 1906; Chief Draftsman, W. M. Hughes, 1907-11; Engr., S. Halsted St. Iron Works, 1911—. Married Maude M. Button, N 6, 1907, Chicago. Children: Edwin Ross, b. Ag 8, 1908; John Stanley, b. Ag 17, 1911. *Address*, 5424 Race Ave., Chicago; *bus. add.*, 2611 S. Halsted St., *do.*

2493. VIRGINIA CAMPBELL RICHESON

Teacher; A. B. in Sc.; b. N 13, 1881, Ewing, Ill.; d. John (b. O 3, 1855, *do.*) and Catherine B. (Shelton) Richeson (b. My, 1860, Jackson, Tenn.). Prepared in East St. Louis H. S. Alethenai; Y. W. C. A.; Watcheka; H. Sc. Club, Pres. Teacher, Freeport H. S., 1908-12; Instr., Home Econ., Mich. Agr. Coll., East Lansing, 1912-14; Teacher of Home Econ., St. Louis Pub. Schs., 1914-18; *do.*, Ben Blewett Jr. H. S., *do.*, 1918—. *Address*, 305 Dover St., St. Louis.

2494. WILLIAM HANSON RONEY

Struct. Engr.; B. S. in C. E.; b. Ja 17, 1884, Dayton, O.; s. William Hamilton (b. Ja 10, 1857, Warren Co., Ill.) and Mary (Hanson) Roney (b. Ap 19, 1863, Oquawka, Ill.). Prepared in Chicago Man. Tr. Sch. Brevet Capt., Ill. Nat. Guard. Mem., West. Soc. of Engrs.; A. F. A. M.; B. P. O. E.; Illini Club of Chicago. Married Louise Morris, S 26, 1908. Children: William Hamilton, b. D 21, 1909; Robert Chester, b. Ag 21, 1911. *Address*, St. Charles, Ill.

2495. CLARENCE JUDSON ROSEBERY

Lawyer; LL. B.; b. Ja 26, 1881, Wanda, Ill.; s. Robert Archibald (b. N 4, 1852, Warden, Ill.) and Nora May (Johnson) Rosebery (b. D 21, 1856). Prepared in Peoria H. S. Beta Theta Pi; Phi Delta Phi; Freshman, Jr., Football Team. Sec. to Oliver J. Bailey, Atty. and Financier, Bourland and Bailey, Peoria, 1905-14; Managing Ex., Est. of Oliver J. Bailey, 1914; Lawyer, Peoria. Mem., Creve Coeur Club of Peoria; Peoria Country Canoe Club; Pres., Illini Club of Peoria; Peoria Bar Assn.; Univ. Club; Country Club; Sec.-Treas., Beta Theta Pi Bldg. Assn., 1908-16; Pres., *do.*, 1916—; Dist. Sec., Beta Theta Pi, 1907-10. *Address*, 405 Morton St., Peoria; *bus. add.*, 1203 Lehmann Bldg. and Dime Savings & Trust, *do.*

2496. ROBERT MALCOLM ROSS

(Husband of No. 1577)

Physician; A. B. in Sc.; b. F 3, 1877, Lewistown, Ill.; s. Alexander Douglas (b. Aberdeen, Scotland) and Ellen (Prichard) Ross (b. Liverpool, Ill.). Prepared in Univ. Acad. M. D., P. and S., 1906. Mem., Stud. Volunteer Movement for Foreign Missions, 1900; Pres., Y. M. C. A. Med. Missionary under Presby. Bd. to Canton, China. Married Nellie Lewis Read ('01), 1906, China. Child, Robert Donald, b. S 9, 1910. *Address*, 4057 Dalton Ave., Los Angeles, or Nanking, China.†

2497. WADE HAMPTON ROTHGEB

(Husband of No. 2415; Brother of No. 6529)

Banker; A. B. in L. & A.; b. Ag 27, 1881, Wellington, Ill.; s. John D. (b. Ag 29, 1848, Page Co., Va.) and Anna Bell (Austin) Rothgeb (b. Ja 1, 1861, Iroquois Co., Ill.). Prepared in Wellington, Ill. A. M., Yale, 1906. Capt. and Adjt.; Instr. in Mil. Tactics; Pres., Sr. Class; Scholarship, 1903-5; *do.*, Yale, 1905-6. Bond Salesman, Thomas C. Perkins, Hartford, Conn., 1906-7; Bond Broker, Edward Canfield, 1907; Banker and Bond Broker with Farson, Son & Co., New York City; Mem., brokerage firm of Bull & Eldredge. N. Y. St. Militia Reserves. Mem., Yale Club, New York City; Banker's Club, *do.*; Monday Study Club, East Orange, N. J. Married Mabel Strickland Hayward ('05), D 28, 1907, Ottawa, Ill. Children: Mildred Ann, b. Ja 18, 1909; John Hayward, b. D 24, 1909; Alice Marie, b. Jl 8, 1914. *Address*, 31 Nassau St., New York City.

2498. HOWARD MEEK ROY

Engineer; B. S. in C. E.; b. Je 18, 1884, Mt. Carmel, Ill.; s. John William (b. D 4, 1857, Grand Chain, Ill.) and Mary Missouri (Gaunt) Roy (b. My 12, 1861, *do.*). Prepared in Anna H. S. Hazelton Medal; Glee Club. Aid and Asst., Coast and Geodetic Sur., 1905-7; Asst. on Engr. Corps, Pa. Lines West of Pittsburgh, 1907-13. Field Engr., Am. Zinc & Chem. Co., Langelath Pa., 1913-15; Engr., Stone & Webster Engng Corp., 1915-16; Chief Engr., Div. Engr., Vermilion Co., Ill. Bond Issue Roads, 1916-17; Engr., The Foundation Co., 1917-18; Mgr., H. W. Johns-Manville Co., Chicago, 1918—. Married Florence Lerria Burwash, O 12, 1906, Champaign. Children: Florence Margaret, b. Mr 6, 1909; Thomas Burwash, b. My 15, 1915; John Howard, b. N 18, 1917. *Address*, 6826 Sheridan Road, Chicago; *bus. add.*, 18th St. and Michigan Ave., *do.*

2499. HARRY KEELY RUBEY

Professor; B. S. in C. E.; b. F 23, 1886, St. Louis; s. Thomas Thornton (b. 1832, Boonville, Mo.) and Flora (Vivian) Rubey (b. 1839, Marshall, Mo.). Prepared in St. Louis H. S.; Mo. Sch. of Mines, 1901-2. Mo. Pacific R. R., 1905-9; Civ. and Ex. Engng., Calif., Ore., Wash., 1909-15; Asst. Prof., Civ. Engng., Univ. of Wash. and Carnegie Inst. Tech., 1915—. Married Maude Harden, 1912, Seattle. Chil-

dren: Harry Harden, b. My 17, 1913 (died S 10, 1917); Mildred Lovelace, b. Ap 25, 1916. *Address*, 6721 McPherson Blvd., Pittsburgh; *bus. add.*, Carnegie Inst. Tech., *do.*

2500. WILLIAM GUSTAVUS SACHSE

Physician; A. B. in Sc.; b. N 17, 1882, Morris, Ill.; s. Gustavus (b. Jl 11, 1834, Mecklenburg, Ger.) and Elizabeth (Bitter) Sachse (b. Ja 3, 1849, Dusseldorf, *do.*). Prepared in Morris H. S.; M. D., Rush Med. Coll., 1908. Phi Rho Sigma. House Phys., Chicago Polyclinic Hosp. and Henrotin Mem. Hosp. Mem., Grundy Co. Med. Soc.; Ill. St. Med. Soc. *Address*, 217½ Liberty St., Morris, Ill.†

2501. WILLIAM EDGAR SAMPSON

(Husband of No. 1659)

Lawyer; LL. B.; b. Mr 29, 1877, Tice, Ill.; s. William Francis and Jane Sampson. Prepared in Petersburg H. S.; B. S., Ill. Coll., 1898. Phi Delta Phi; Theta Kappa Nu; Pol. Sc. Club; Philomathean. Probate Judge of Sangamon Co. and Asst. Atty. Gen.; Mem., law firm Sampson & Giffin. Married Ethel Dobbins ('02), S 8, 1915. *Address*, 1325 Bates Ave., Oak Knolls, Springfield, Ill.

2502. FRED SCOTT SAWYER

(Husband of No. 3189; Brother of Nos. 1765, 1960)

Civ. Engr.; B. S. in C. E.; b. D 8, 1882, Mt. Pulaski, Ill.; s. George Silas (b. S 5, 1844, Chester, Vt.) and Phoebe Content (Hubbard) Sawyer (b. F 14, 1852, Ont., Can.). Prepared in Oak Park H. S. Phi Gamma Delta; Pres., Glee and Mandolin Club; Pres., Fresh. Class; Pres., Ill. Club. Draftsman, C. & N. W. R. R., 1905; Sawyer Bros., Engrs.; Supervising Engr., Camp Mills, N. Y., 1918—. Married Edith Lillian Spray ('07), F 6, 1909, Arlington Heights, Ill. Child, Fred Gunn, b. Ja 30, 1911. *Address*, Arlington Heights, Ill.

2503. JOSEPHINE SCHERER (BURKHALTER)

(Wife of No. 1831)

A. B. in L. & A.; b. S 19, 1881, Murphysboro, Ill.; d. Philip (b. 1845, Bavaria, Ger.) and Marie Eva (Foehr) Scherer (b. 1854, *do.*). Prepared in Murphysboro H. S. Der Deutsche Verein. Mem., Presby. Church; Y. W. C. A. Married Wayne Edison Burkhalter ('03), Ag 19, 1908. *Address*, 11th and Hoyt Sts., Portland, Ore.†

2504. HUGO SCHMIDT

Supt. of Bldgs. and Bridges; B. S. in C. E.; b. Ja 29, 1876, Chicago; s. Hugo (b. Mr 1855, Mannheim, Baden, Ger.) and Emilie (Hanstein) Schmidt (b. Giessen, Hessen, *do.*). Prepared in Chicago Athenaeum and Columbia Trade Sch. (night course). Pres., Der Deutsche Verein; Oax Club; Capt., Univ. Regt.; C. E. Club; Crystal Dancing Club; Univ. Orchestra. Transitman, Chicago & West. Ind. R. R., 1905; Supt. of Bldgs. and Bridges, Chicago Surface Lines, 1905—. Mem., Soc. for Ethical Culture; West. Soc. of Engrs. Married Emma Wilhelmina McQuay, O 6, 1906, Chicago. Children: Jeannette, b. Jl 14, 1908; Hugo Richard, b. Ja 1, 1910. *Address*, 7320 Yates Ave., Chicago; *bus. add.*, 1165 N. Clark St., *do.*

2505. FREDERICK SCHOTT, JR.

Draftsman; B. S. in Arch.; b. S 7, 1880, Chicago; s. Fred (b. F 14, 1854, Ger.) and Ottilie (Krause) Schott (b. S 5, 1853, *do.*). Prepared in Medill H. S., Chicago. Arch. Club; Choral Soc. Arch. Draftsman, Chicago, 1905; *do.*, Leonard Engng. Co., Chicago. Mem., Christian Catholic and Apostolic Church. Married Charlotte Congdon, Je 7, 1906 (died My 6, 1916); Rose Swanson, S 25, 1917. Children: Frederick III, b. Mr 20, 1907. Margaret (adopted), b. N 28, 1913. *Address*, 2712 Ezekiel Ave., Zion City, Ill.

2506. CHARLES WARD SCHROEDER

(Brother of No. 6546)

Securities Buyer; A. B. in L. & A.; b. My 8, 1884, Joliet, Ill.; s. Ferdinand W. and Abbie C. (Ward) Schroeder. Prepared in Joliet Tp. H. S. Univ. of Wis., 1902-3; M. S., Univ. of Calif., 1906; A. M., Univ. of Chicago, 1909. Helped organize Cml. Club; Founder (with Hugo Schmidt) of Oaks, which later became Theta Delta Chi. Flood Fellow, Univ. of Calif., 1905-6; Fellow in trans., Univ. of Chicago, 1906-7; Lecturer, in charge of courses in R. R. Finance, R. R. Statistics, Passenger Traffic, R. R. Law, Univ. of Chicago, 1907; Merchant, Joliet, Ill., 1907-8; Fellow in Pol. Econ., Univ. of Chicago, 1908-9; Statistician and Investor, Chicago, 1909, with Alfred Baker & Co.; on personal staff, Harrison Williams, N. Y.; Bond Dept., Nat. City Bank, N. Y., 1914-17; Mgr. Industrial Buying Dept., Nat. City Co., 1917—; during war in Govt. Service as Chief Examiner, War Credits Bd., War Dept., Washington, D. C. Maj., Ordnance Dept. Reserve Corps. Auth.: Ry. Accountancy, Univ. of Chicago (translated into Spanish for Mex. R. R. and reissued by various railways); Ry. Statistics, series of articles, *Ry. and Engng. Review*, 1907; Value of R. R. and Industrial Stocks, Alfred Baker & Co., 1909; various articles in *Cml. and Financial Chronicle, Economist, Elec. World, U. S. Investor*, Nat. City Bank Publications, etc. Mem., Univ. Club; Marine and Field Club; New York Club; Cml. Club; Columbia Country Club, Washington, D. C. Married Bertha Elling, My 1, 1911, Sommerville, N. J. Children: Elizabeth Ward, b. S 1913; Helen Ward, b. F 1917. *Address*, Nat. City Co., 55 Wall St., N. Y.

2507. AIFRED GEORGE SCHUTT

(Brother of No. 1268)

Engr. and Const. Supt.; B. S. in C. E.; b. Jl 14, 1883, Belleville, Ill.; s. Christian (b. Ja 2, 1848, Wettorfeld, Hessen, Ger.) and Katharine (Pfeil) Schutt (b. N 7, 1850, near Frankfort-on-the-Main, *do.*). Prepared in Belleville H. S. M. and E. E. Soc.; C. E. Club; *Illini* staff; Orchestra. Asst. Engr., Brenneke & Fay, Consulting Engrs., St. Louis, 1905-9; Struct. Draftsman, Parker-Russell Min. & Mfg. Co., 1909; Estimator, Fruin, Colnon Contracting Co., St. Louis, 1909; Engr. and Estimator, Sellen-Breck Const. Co., 1909-10; office Engr. Mo R. R., 1910-11; Struct. Checker, 1911; Engr. and Asst. Supt. on contracting with Brenneke & Fay, St. Louis, 1911-12; Civ. Engr., Westlake Const. Co., St. Louis; Engr., Packard Moto Car Co., 1915; with Albert Kaher, Arch., 1916; Contractor's Dept., *do.*, 1917; Engr. and Supt., H. M. Lane Co., on war work, 1918; Private practice, Detroit, F 1919—. Mem., A. F. A. M.; Assoc. mem., A. S. C. E. Y. P., Illini Club of St. Louis, 1912. Married Ada Lura Furber, Je 8, 1910, St. Louis. Children: Marjorie, b. O 14, 1911; Alfred, F., b. Ap 24, 1913; Helen, b. F 5, 1917. *Address*, 764 Virginia Park, La Salle Gardens, Detroit.

2508 JOHN T. SCOTT

Abstract and Loan Bus.; LL. B.; b. D 1, 1871, Sublette, Ill.; s. Dorsey (b. Jl 30, 1828, Coles Center, Ill.) and Louisa (Welch) Scott (b. Jl 2, 1831, Irobton, Vt.). Prepared in No. Ill. St. Norm. Sch.; Univ. Acad. Phi Delta Phi; Theta Kapa Nu; Army and Navy Club; Pol. Sc. Club. Practiced Law, 1905-7; Cashier, Stockmen's Nat. Bank, Casper, Wyo., 1907-10; Co. Treas., Natona Co., Wyo., 1910-14; Mgr., Natrona Co. Astract and Loan Co., 1915—. Ill. Nat. Guard 1889-98; served in U. S. service, Cuban and Porto Rican campaign, 1898; reenlisted in Ill Nat. Guard, 1902. Married Nora Elma Hagood, Mr 1, 1908, Cheyenne, Wyo. Child, Ruth Elma, b. Mr 2, 1909. *Address*, Casper, Wyo.

2509. CLAUDE HENDRICKSON SEYMOUR

Coal Dealer; B. S. in C. E.; b. My 25, 1882, Fredonia, Kan.; s. William Harvey (b. Mr 30, 1859, Barrington, Ill.) and Jennie E. (Hendrickson) Seymour (b. Ja 5, 1862, *do.*). Prepared in Elgin H. S. C. E. Club; Tau Beta Pi. Draftsman, Am. Bridge Co., 1905; McClintic-Marshall Const. Co., 1905; Designer and Estimator, 1906; Asst. Constructing Engr., 1906-9; Mem., firm C. H. Seymour & Co., Coal Dealers, Elgin, Ill. Mem., A. F. A. M.; Elgin Cml. Club; O. E. S. Married Lura Bunker, Ag 2, 1905, Elgin, Ill. Child, Gordon Bunker, b. N 31, 1907. *Address,* 128 N. Gifford St., Elgin.

2510. CARRIE BELLE SHELDON (BOWERS)

A. B. in L. & A.; B. L. S.; b. My 23, 1880, Ottawa, Kan.; d. Herbert Franklin, (b. O 1831, Sherman, N. Y.) and Ellen Maria (Gray) Sheldon (b. Ap 1850, *do.*). Prepared in Ottawa H. S. Ph. B., Ottawa Univ., 1901. Libn., Ottawa Carnegie Lib., 1906-10; Asst. Libn., 1905-6. Married Benjamin Franklin Bowers, D 20, 1910, Ottawa, Kan. Children: Benjamin Sheldon, b. S 25, 1912; William Edwin, b. My 30, 1917. *Address,* Ottawa, Kan.

2511. ANDREW BRADT SHIPMAN

(Brother of No. 3541)

Mining & Milling; B. S. in M. E.; b. N 20, 1882, DeKalb, Ill.; s. Madison D. and Jennie (Bradt) Shipman. Prepared in DeKalb Tp. H. S. Phi Gamma Delta; Ill. Club. Mining and Milling of Gold, Silver, Lead Ores with Atlas Mining & Milling Co. Married Ginevra T. Shipman, N 6, 190[illegible], DeKalb, Ill. *Address,* DeKalb, Ill.†

2512. CHARLES EDWARD SIMS

Draftsman; B. S. in C. E.; b. D 11, 1881, Lincoln, Ill.; s. Lewis J. (b. A[illegible] 5, 1849, Virginia, Ill.) and Emmaline L. (Burrill) Sims (b. D 23, 1850). Prepared in Lincoln H. S. Adelphic; Orat. Assn.; C. E. Club; Y. M. C. A. Draftsman, Indianapolis, 1905-8; Sec.-Treas., Interstate Cement Tile Mgrs. Assn., 1909-12; Mgr., Worthington Concrete Tile Co., Worthington, Minn., 1908-14; Draftsman, Llewellyn Iron Works, Los Angeles, 1916-18; *do.,* City of Los Angeles, Harbor Dept., 1918—. Assoc. Ed., *Concrete,* 1916-17. Married Pansy Elizabeth Cook, N 24, 1904, Urbana. Children: Kenneth A., b. S 8, 1905 (died S 20, 1906); Helen M., b. Ag 2, 1907; Louis B., b. O 9, 1909. *Address,* 1029 Avon Place, South Pasadena, Calif.

2513. DELLA JARRETT SISLER

Librarian; B. L. S.; b. S 24, 1876, La Grange, Mo.; d. William Henry and Lorena Jarrett (Sisler). Prepared in Emporia (Kan.) St. Norm. Sch. Phi Kappa Phi. *Address,* Lib., Univ. of N. M., Alburquerque, N. M.

2514. CHARLES E. SKELLEY

Engineer; B. S. in M. E.; b. My 7, 1879, DeKalb Co., Ill.; s. Thomas b. D 22, 1851, Chicago) and Anna Skelley (b. S 1858, Naperville, Ill.). Prepared in DeKalb H. S. M. E. Soc. *Address,* 4519 N. Whipple St., Chicago.

2515. HAZEL SLOAN (SCHROEDER)

A. B. in L. & A.; b. My 4, 1882; d. William Niccolls (b. 1849, Pittsburgh) and Mary Samantha (Gray) Sloan (b. 1849, Pittsburgh). Prepared in Helena (Mont.) H. S. Eng. Club; Lib. Club. Phi Delta Psi. Married Phillip George Schroeder, N 15, 1905, Helena, Mont. Children: John William, b. N 9, 196; Mary Louise, b. Mr 13, 1912. *Address,* 621 Spruce St., Helena, Mont.

2516. EDWIN RAYMOND SMITH

(Brother of Nos. 2820, 3546, 3547)

Professor; A. B. in L. & A.; b. Ja 13, 1879, Danville, Ill.; s. John Eli (b. D 3, 1854, *do.*) and Mary Ellen (Firebaugh) Smith (b. D 11, 1855, *do.*). Prepared in Univ. Acad. A. M., Univ. of Wis., 1908; Ph. D., Ludwig Maximilian's Univ., Munich, 1911. Adelphic; Alpha Delta Phi; Sigma Xi; Phi Beta Kappa; Special Honors; Pres., Y. M. C. A.; Pres., Sr. Class; Pres., Math. Club; Maj., Univ. Regt. Inst., Math., Univ. of Wis., 1905-9; Stud., Munich, 1909-11; Asst. Prof., Math., Pa. St. Coll., 1911-18; Dir. Summer Session, 1914-18. Auth.: Zur Theorie der Heinesche Reiche und deren Verallgemeinerungen. Mem., Presby. Church; Am. Math. Soc.; Am. Math. Assn. Married Lulu Edith Cass, Ag 26, 1908. Child, Cass Firebaugh, b. S 28, 1910. *Address,* Hartswick Ave., St. College, Pa.; *bus. add.,* 105 Main St., *do.*

2517. FRED D. SMITH

Mgr., Supply Dept.; B. S. in E. E.; b. Ag 8, 1878, Alexis, Ill.; s. Alexander and Eliza Smith. Prepared in Monmouth Coll. Prep. Sch. Delta Kappa Epsilon; Eta Kappa Nu; Track Team. I. T. S., Danville Plant, Installing Apparatus, 1905; Constructing Engr., *do.,* 1906-7; Valuation, Chicago City Ry. & Lighting Properties, 1908; Engr., South Side Elevated Ry. Co.; Asst. Gen. Mgr., Interstate Elec. Mfg. Co. and McGraw Co., Sioux City, Ia., 1909-17; Mgr. Mill Supply Dept., McGraw Co., Omaha, Neb. and Sioux City, Ia., 1917-18. *Address,* 709 S. Elizabeth St., Omaha, Neb.

2518. KENNETH GARDNER SMITH

(Brother of No. 1593)

Dir., Engng. Exten.; B. S. in M. E., 1905; M. E., 1916; b. N 28, 1873, Dixon, Ill.; s. Eli Clark (b. Ap 23, 1829, Ticonderoga, N. Y.) and Seraphina (Francis) Smith (b. Ja 14, 1846, Dixon, Ill.). Prepared in Dixon H. S. A. B., Univ. of Chicago, 1896; Harvard, summer, 1911. Phi Beta Kappa; Tau Beta Pi; Sigma Xi; Y. M. C. A. cabinet; Class Football Team. Erecting road and floor hand, Brown Corliss Engine Co., Corliss, Wis., 1903-4; Floor hand, Westinghouse Mach. Co., 1905; Erecting Engr. and Shop Supt., Kerr Turbine Co., 1905-8; Asst. Prof. of M. E., Univ. Exten. Div., Univ. of Wis., 1908; Asst. Prof. of M. E., Univ. of Ill., 1908-9; Asst. Prof. of M. E., Univ. Exten. Div., Univ. of Wis. in charge of Milwaukee Dist., 1909-11; Assoc. Prof., M. E. Univ. of Wis., 1911-13; Dir. of Engng. Exten., Ia. St. Coll., Ames, Ia., 1913-17; Special work on army and shipbuilding trades for Federal Bd. for Vocational Educ., 1917-18; Appointed special agent for indus. educ., Montreal, 1918; in charge of supplementary trade courses for shipyard workers, U. S. Shipping Bd., 1918—. Auth.: Shop Math. for Univ. Exten. Div., Univ. of Wis. (one of three collaborators), 300 pp.; part of course on Heat, Univ. Exten. Div.; part of course on Heating and Ventilation, *do.,* Ice and Refrigeration, Ill. Coal, 1909; Building of Small Steam Turbines, Mach., 1908; also various mag. articles on Indus. educ. and special trade educ. texts. Mem., West. Soc. of Engrs.; Milwaukee Engrs. Club; Sec., City Club of Milwaukee; Univ. of Ill. Alumni Assn.; Sec., Social Service Com., St. of Wis. Diocese of Milwaukee. Married Mary Chamberlain, Ag 29, 1907, Muskegon, Mich. *Address,* Ames, Ia.; *bus. add.,* 1012 Merchants' Bank, Indianapolis.

2519. THOMAS BARRINGTON FRANKLIN SMITH

Lawyer; LL. B.; b. My 12, 1877, Eddyville, Ky.; s. William Franklin (b. Je 4, 1845, *do.*) and Sarah M. (Nichell) Smith (b. Je 16, 1852, *do.*). Prepared in So. Ill. Norm. Sch. Phi Delta Phi; Philomathean; Van Twiller Court. Atty. at

Law and City Atty., Carbondale, Ill.; Reviser and Compiler of the Revised Ordinances of the City of Carbondale, 1905. Mem., Presby. Church; B. P. O. E.; A. F. A. M.; I. O. O. F.; K. of P.; M. W. A. Married Bessie Johnson, S 9, 1903, Carbondale, Ill. *Address*, 400 W. Main St., Carbondale, Ill.†

2520. VALENTINE SMITH

H. Sch. Prin.; A. B. in L. & A.; b. D 25, 1876, Hamilton, O.; s. John L. (b. Ja 1, 1842, *do.*) and Wilhelmina (Sipp) Smith (b. F 4, 1848, *do.*). Prepared in Atwood H. S.; Univ. Acad.; Univ. of Ill., 1905-6; *do.*, Univ. of Calif., 1908-9; *do.*, 1908-14. Prin., Port Byron, Ill., H. S., 1905-8; Holtville, Calif., 1909—. Auth.: A Plan to Include 7th and 8th Grades in the H. S. in order to Give Them the Advantages of Departmental Instruction, Man. of the Holtville Union H. S. Mem., Christian Church; Pres., C. E. Soc.; Co. Supt., Intermediate C. E. work, Imperial Co., Calif.; Pres., Imperial Co., C. E. Union, two yrs.; Pres., Imperial Co. Ath. League. Married Mrs. Honora De Busk, 1914, Holtville, Calif. *Address*, Holtville, Calif.

2521. WESLEY NEWTON SPITLER

Draftsman; B. S. in E. E.; b. O 27, 1881, Mattoon, Ill.; s. Abram (b. F 21, 1841, Luray, Va.) and Mary (Thomas) Spitler (b. Jl 18, 1851, Mattoon, Ill.). Prepared in Mattoon H. S.; Sagamon Coll., 1901. Tau Beta Pi. Ins., Mattoon, Ill., 1906; Testman, G. E. Works, Schenectady, 1907; I. T. S., 1907 Ins.; Asst. Supt., Heat, Lt. & Power Plant, Mattoon, 1910; Draftsman, Sargent and Lundy, Consulting Engr., Chicago, 1910-14; Baehr, Consulting Engr., 1915; Draftsman, designer, squad chief, Commonwealth Edison Co., 1915-17; Sessions Engng. Co. (Gen. Devices and Fittings Co.), 1917—. Patented Drawing Bd. Attachment, F 23, 1915. Mem., Baptist Church; K. of P.; Edison Orchestra; Schenectady organizer of Orchestra; Am. Assn. of Engrs., 1917. Married Ruth Ada Keene, D 31, 1908, N. Berwick, Me. Children: Abram Keene, b. D 1, 1909; Wesley Clyde, b. My 18, 1912; Ruth Virginia, b. S 14, 1914; Frederick, b. Mr 2, 1916. *Address*, Mt. Greenwood, Ill.

2522. ALPHONSO PERRY STANDARD

Surgeon; A. B. in Sc.; b. Mr 13, 1881, Lewiston, Ill.; s. Perry J. (b. Mr 4, 1851, Fulton Co., Ill.) and Anna J (Cordner) Standard (b. Je 20, 1852, Farmington, Ill.). Prepared in Lewiston H. S. M. D., Coll. of P. and S., 1906. Alpha Kappa Kappa; Lt., Univ. Regt. Interne, Chicago Lying-in Hosp., 1906-7; Madison Gen. Hosp., 1907-8; Asst. Surg., St. Francis Hosp., Macomb, Ill., 1908-10; Attending Surg., Graham Hosp., Canton, Ill., 1910-14; *do.*, St. Francis Hosp., Macomb, Ill., 1914—. Sec., Canton Physicians Club; Fulton Co. Med. Soc.; McDonough Co. Med. Soc.; Ill. St. Med. Soc.; Fellow, Am. Med. Soc. Married Lula Standard, 1907, Watertown, Wis. Children: William Perry, b. Ag 5, 1908; Dorothy Anna, b. Ja 10, 1912. *Address*, 506 E. Carroll St., Macomb, Ill.

2523. ROY STEBBINS

Farmer; B. S. in Agr.; b. O 30, 1883; s. Frank (b. 1860, Summer Hill, Ill.) and Lydia Almira (Bixby) Stebbins (b. 1860, Pittsburg). Prepared in Univ. Acad. Agr. Club, Pres. and Sec.; Class Football and Agr. Coll. Baseball Team; 2d Varsity Football Team. Farming and Stockfeeding, Mont., 1905—. Auth.: One or two articles in *Ill. Agr.* Mem., Presby. Church, Clerk. Married Carrie Artemisia Weaver, Mr 20, 1907, Pittsfield, Ill. Children: Donald Lervy, b. My 25, 1908; Dean Waldo, b. Ja 14, 1913. *Address*, Billings, Mont.

2524. ANGELINE JONES STEDMAN (ALLEN)

(Wife of No. 2013)

A. B. in L. & A.; b. My 13, 1883, Mendota, Ill.; d. William Henry (b. Ag 12, 1840, Bedford Co., Pa.) and Belle (Kimberlin) Stedman (b. S 24, 1849, Louisville, Mo.). Prepared in Champaign H. S. Pi Beta Phi; Phi Delta Gamma; Eng. Club; Y. W. C. A.; Le Cercle Français; Glee and Opera Club; *Illio* Artist. Auth.: Art in the Home, *Agr.*, 1905. Married Arthur William Allen ('04), D 19, 1906, Champaign. Children: Barbara Belle, b. D 19, 1910; Angeline, b. F 6, 1915; Arthur William, Jr., b. D 28, 1916. *Address*, 752 Moss Ave., Peoria.

2525. HOWARD CHARLES STORM

Supt. of Schs.; A. B. in L. & A.; b. Ap 4, 1877, Marley, Ill.; s. William (b. 1845, Tain, Scotland) and Ellen (Sharts) Storm (b. 1852, N. Y.). Prepared in Joliet Tp. H. S. A. M., Univ. of Chicago, 1914. Adelphic; Orat. Assn.; Eng. Club; Y. M. C. A.; Ind.-Ill. Debating Team. Prin., H. S., Elizabeth, Ill., 1905-8; Supt. of Schs., Elmhurst, Ill., 1908-10; Rancher, near Great Falls, Mont., 1910-11; Head of Eng. Dept., Anderson (Ind.) H. S., 1911-12; Supt. of Schs., Maquoketa, Ia., 1912-16; *do.*, Batavia, Ill., 1916—. Married Mary Elizabeth Ballou, 1907, Wheaton, Ill. *Address*, 78 N. Batavia Ave., Batavia, Ill.

2526. GEORGE SYPE

Teacher; A. B. in L. & A.; b. S 23, 1878, Fairbury, Ill.; s. William (b. 1838, Troy, O.) and Matilda (Longenecker) Sype (b. 1847, Ind. Co., Pa.). Prepared in Fairbury H. S. Adelphic; Der Deutsche Verein; Orat. Soc.; Phil. Club; Math. Club; Adelphic Debating team; Mgr. Lecture Course. Prin., Carrollton H. S., 1905-6; Teacher, Pontiac Tp. H. S., 1906-9; Chicago, 1909—; Teacher of Chem., Austin H. S., Ill. Mem., Ill. St. Teachers' Assn.; Federation of Men Teachers; Central Assn. of Sc. and Math. Teachers; Chicago H. and Norm. Sch. Assn. Married Jenny Evans Williams, Je 7, 1905, Champaign. Children: Margaret Shirley, b. Ja 2, 1914; John W., b. Mr 27, 1916; William Russell, b. Mr 21, 1909. *Address*, 147 N. Humphrey Ave., Oak Park, Ill.

2527. RUTH BEATRICE TAYLOR (WAGINSEIL)

(Wife of No. 2535)

A. B. in L. & A.; A. M., 1906; b. D 14, 1884, Belvidere, Neb.; d. Charles Denning (b. 1850, Taylor's Sta., Ind.) and Margaret Ann (Boland) Taylor (b. 1849, Perrytown, Ontario). Prepared in Champaign H. S. Alethenai; Eng. Club; *Illio* Staff; *Ill. Mag.* Staff, Grad. Stud. and Ast., Rhet., Univ. of Ill., 1905-7. Married Edgar White Wagenseil ('05), Ag 8, 1907, Champaign. Children: John White, b. O 26, 1911; Martha, b. N 21, 1917. *Address*, 5766 E. Circle Ave., Norwood Park, Chicago.

2528. WILLIAM SUMMER THAYER

Editor; B. S. in E. E.; E. E., 1909; b. N 20, 1880, Cleveland; s. William Henry (b. O 7, 1848, Burlville, L. I.) and Charlotte Matilda (Broadhead) Thayer (b. Ja 6, 1860, Hull, Quebec, Can.). Prepared in Lake View H. S., Chicago; Thornton Tp. H. S., Harvey, Ill. With Gen. Elec. Co., Schenectady, N. Y.; Testing Dept., 1908; Head Instruction Book Section, Gen. Elec. Publication Bur., 1908—. Auth. and Ed., Numerous Buls. and Pubs. of Gen. Elec., Co. Mem., Baptist Emmanuel

Church. Married Caroline Adelaide Tannhauser, b. My 16, 1908, Pittsfield, Mass. Child, Robert William, b. Je 23, 1916. *Address,* 14 Riverside Ave., Scotia, N. Y.; *bus. add.,* Gen. Elec. Co., Schenectady, N. Y.

2529. JAMES ARTHUR THOMPSON
(Husband of No. 2226)

Farmer; B. S. in Agr.; b. Je 18, 1883, Rushville, Ill.; s. William James Thompson (b. Jl 16, 1858, Oneida, Ill.) and Margaret Jeannette (Arthur) Thompson (b. S 24, 1862.). Prepared in Univ. Acad. Agr. Club; Choral Soc.; Orat. Assn.; Philomathean; *Illini* Staff; Originator of Agr. Love Feast; Originator of Korea Mission Tile. Instr., Hampton Inst., 1907; Indus. Missionary of M. E. Church, South; Arch. for Korea Mission of M. E. Church, South; Grad. stud., Univ. of Ill., 1914-15; Superintended const. and helped design Rushville H. S.; Engr., Rushville paving, 1915; Co. Surv., Schuler Co., 1916; Rural Mail Carrier and farmer, 1917—. Organizer, Schuyler Co. Farmers' Bur.; Designer, Schuyler Co. Model One Room Sch.; Model Country Church. Married Anna Riehl ('04), S 15, 1908. Children: Ralph James, b. Ag 7, 1909; Willard Davenport, b. Ag 21, 1911; Eleanor June, b. Je 9, 1913; Erwin Arthur, b. N 9, 1915; Alice b. Ap 5, 1917. *Address,* Gladacres, Rushville, Ill.

2530. ALBERT FRANCIS TRAMS
(Brother of No. 3208)

Teacher; A. B. in L. & A.; b. S 27, 1875, Garrien, Ger.; s. Charles Frederick (b. F 8, 1856, Leppien, *do.*) and Bertha Mathilda (Broth) Trams (b. F 10, 1846, Garrien, *do.*). Prepared in Univ. Acad. Eng. Club; Der Deutsche Verein Phil. Club; Class Poet. Prin. H. S., Paxton, Il., 1905-8; Lincoln H. S., Ill., 1908-13; Bridgeport Tp. H. S., Ill., 1913-15; Joliet Tp. H. S. Ill., 1915—; Instr. of Rhet., Ill. St. Norm. Univ., summer, 1917-18. Auth.: Articles, Thou Shalt Sow. But Not Reap, S 1911, *Farm and Fireside;* What Must I Do At College, *School Progress,* N 1911; Pedagog's Plaint, *Sch. and Soc.,* My 1917; Band mastering the Class-period, *Eng. Jour.,* My 1917; First Prize articles, *Lit. Digest,* 1915. Mem., N. E. A.; Schoolmasters' Club; Nat. Council Teachers of Eng.; Ill. St. Teachers' Assn.; Pres., Ill. Assn of Teachers of Eng., 1918. Married Lottie Belle Peacock, Jl 12, 1906. *Address,* 109 Devey Ave., Joliet, Ill.

2531. ALBERT TRIEBEL

Arch. Engr.; B. S. in A. E.; b. D 25, 1883, Peoria; s. Henry George (b. N 10, 1856) and Ida (Schwab) Triebel (b Ag 16, 1860, Peoria). Prepared in Bradley Pdy. Inst. Phi Gamma Delta; Tau Beta Pi; Arch. Club; Track Team. Arch. Draftsman, D. L. & W. R. R., 1905-6; with F. L. Davis of N. Y. and Philadelphia, 1906; Supt. for Holabird & Roche, Chicago, 1906-7; Asst. Gen. Mgr., Peoria Stone & Marble Works, 1907-10; Mem., Triebel & Sons, Monuments, 1910—. Married Blanche Hedrich, F 22, 1909, Peoria. Children: Lucille, b. D 12, 1909; Henry H., b. F 22, 1912; Albert Jr., b. My 29, 1915. *Address,* 113 S. Maplewood Ave., Peoria.

2532. ANNA ROBERTA VAN METER
(Sister of No 2847)

Professor; A. B. in Sc.; b. Washington, Ill.; d. Marion Lafayette (b. 1832, Breckenridge Co., Ky.) and Marian Juli. (Bell) Van Meter (b. 1832, Meade Co., Ky.). Prepared in Tolono H. S. M. S. Univ. of Chicago, 1908. Sc. Club; Chem. Club; Der Deutsche Verein. Asst. Prof., H. Sc., Univ. of Ill., 1908-11; Prof., Home Econ., O. St. Univ., 1913—. Auth.: On the Hist. of Chem., *The People's Mag.,* Chicago, 1905; contributions to the *Sch. News,* articles on the teaching of household arts in the Country Schs.; Lab. Guide for Selection and Preparation of Food, Whitcomb and Barrows, Boston, 1907; Rev. ed., *do.,* 1910; *do.,* 1915; The Function of the Trade-Mark, *Jour. of Home Econ.,* Vol. 1, pp. 333-44, 1909; Review of Ein Mittelburgliches Budget uber einen Zehnjahrigen Zeitraum; Nebst Anhang Die Verteurung der Lebenshaltung im Lichte des Massenkonsums; Henrietta Furth, Gustav Fischer, Jena, 1907, *Am. Jour. of Sociol.,* Vol. 14, 1909; Economy and Beauty in the Homes of the Community, Chap. 9 in Educ. Resources in the Village and Rural Communities, Edited by J. K. Hart, Macmillan, 1913; Correspondence Lessons on Foods, O. St. Univ., 1917; Bul., The Saving of Wheat, *do.,* 1918. Mem., Christian Church; Phi Upsilon Omicron; Central Ill. Branch, Assn. of Coll. Alumnae. *Address,* 1764 N. High St., Columbus, O.

2533. *EDGAR JAMES VINES
(Husband of No. 1501)

Sch. Supt.; A. B.; b. Jl 28, 1873, Chebense, Ill.; s. Jacob Claestia (Johnson) Vines. Prepared in Talbot, Ind.; Ind. St. Norm., Terre Haute. Pres., Philomathean: 1st Asst. Ed., *The Normal Advance.* Supt. of Schs., Bement, Ill., 1905. Married Nellie May Frazey ('01), Ag 16, 1905, Urbana. Children: Quentin Carol, b. Je 4, 1906; Alicia Nelletta, b. O 13, 1909. Died Je 23, 1909, Chrisman, Ill.

2534. SOPHIE MARY VOSS (MEHARRY)
(Wife of No. 2460; Sister of Nos. 4952, 6636)

B. Mus.; b. F 9, 1883, Urbana; d. John Albert (b. Ja 10, 1855, Alt Roebel, Mecklenburg-Schwerin, Ger.) and Caroline (Lingreen) Voss (b. F 20, 1858, Sarrentien, New Vorpormem., *do.*). Prepared in Champaign H. S.; Studied piano with Prof. Martin Krause and harmony with William Klatte, 1906-8; Stern's Conservatory of Music, Berlin, diploma in 1908. Instr. Mus., Univ. of Ill., 1909-12. Married George Francis Meharry ('05), F 27, 1912, Champaign. Child, John Frederick, b. S 25, 1915. *Address,* Tolono, Ill.

2535. EDGAR WHITE WAGENSEIL
(Husband of No. 2527)

Sales Mgr.; B. S. in M. E.; b. N 16, 1884, Port Huron, Mich.; s. George O. (b. S 19, 1860, Cleveland) and Mary Adelia (White) Wagenseil (b. Ag 1, 1861, Port Huron, Mich.). Prepared in Port Huron, Mich., H. S. Alpha Delta Sigma. Lt. Col., Univ. Regt.; Class Pres.; Class Football Mgr.; Chm., Prom. Com. Draftsman, B. F. Sturtevant Co., 1905; Asst. Master Mech., Ill. Steel Co., 1905-7; Salesman, Warren Webster Co., 1909; Deputy Smoke Insp., Chicago, 1907-9; Sales Mgr., Burke Furnace Co., 1909-18; Salesman, The Under Feed Stoker Co. of America, 1919—. Mexican Border Service in 1st Ill. F. A., 1916; Capt. Unit No. 378, Ill. Volunteer Tr. Corps, 1918; Lt., Aero Service, Ireland, 1918; Mustered out, F 4, 1919. U. S. Pub. Service Reserve, Am. Protective League, Sec., 1909. Dir., 1909-12; V. P., 1917-18, Illini Club of Chicago; mem., A. S. M. E. Married Ruth B. Taylor ('05), Ag 8, 1907, Champaign. Children: John White, b. O 26, 1914; Martha, b. N 21, 1917. *Address,* 5766 E. Circle Ave., Norwood Park, Chicago; *bus. add.,* 18th Floor, Harris Trust Bldg., *do.*

2536. ULYSSES GARFIELD WARD

Lawyer; LL. B.; b. S 8, 1880, Shelbyville, Ill.; s. Alexander (b. Ap 24, 1833) and Cordelia (Vanhise) Ward (b. D 2, 1838, O.). Prepared in Shelbyville H. S. Phi Alpha Delta. *Address,* Shelbyville, Ill.

2537. LAURA BELLE WARDER

Law Clerk; A. B. in L. & A.; b. O 8, 1883, Marion Ill.; d. William H. (b. Ag 21, 1859, Johnson Co., Ill.) and Meta (Goodall) Warder (b. Je 16, 1864, Marion, Ill.). Prepared in Marion H. S.; Christian Coll., Columbia, Mo. Phi Delta Psi. *Address,* Marion, Ill.

2538. WILLIAM HERBERT WARNER

Struct. Engr.; B. S. in C. E.; b. D 17, 1882, Dixon, Ill.; s. Clinton (b. 1850, Conn.) and Myra Ophelia (Brookner) Warner (b. 1858, Dixon, Ill.). Prepared in N. Dixon H. S. Pi Theta; Tau Beta Pi. Engng. Aid., U. S. R. S., 1905; Transitman Great No. R. R., 1906; Bridge Dept., C. M. & St. P. R. R., 1906-9; Am. Bridge Co., 1909-10; Holabird & Roche, Struct. Engng., 1910-12; D. H. Burnham & Co., Struct. Engng., 1912-14; Mem., Randall & Warner with own bus. as William H. Warner, Struct. Engr., 1918—. Married Elsie Susan Emmitt, D 22, 1906, Pittsburgh. *Address,* 2000 Isabella St., Evanston, Ill.; *bus. add.,* 1601 Monroe Bldg., Chicago.

2539. ARTHUR RAY WARNOCK

Asst. Dean of Men; A. B. in L. & A.; b. D 4, 1883, Mason City, Ill.; s. George William (b. D 25, 1858, *do.*) and Charlotte Emma (Costain) Warnock (b. Mr 24, 1857, Rockford, Ill.). Prepared in Mason City H. S. Beta Theta Pi; Phi Delta Phi; Eng. Club; Philomathean; Shield and Trident; Ed., *Ill. Mag.;* Hatchet Orator, 1905; Phi Beta Kappa. Instr. in Eng., Univ. of Ill., 1905-7, 1908-10; *do.,* Smith Acad., St. Louis, 1907-8; Asst. Dean of Men, Univ. of Ill., 1910—. Auth.: (with Thomas Arkle Clark), Facts for Freshman Concerning the Univ. of Ill., 100 pp. Mem., Trinity M. E. Church, 1911—; Univ. Club, 1909—. Married Geraldine Grace Fouché, S 4, 1915, Petersburg, Ill. Children: Arthur Ray, Jr., b. S 20, 1916; John Fouché, b. My 13, 1918. *Address,* 904 S. 6th St., Champaign.

2540. CHRISTOPHER BEACH WATROUS

Sales Mgr.; B. S. in M. E.; b. Ja 23, 1883, Hampshire, Ill.; s. Benjamin T. (b. Bingham, N. Y.) and Mary Anna (Guady) Watrous (b. Woodstock, Ill.). Prepared in Culver Mil. Acad.; Hampshire H. S. Phi Kappa Sigma; Yoxan. Sales Engr., Link Belt Co., Chicago; with E. P. Jamison & Co., Spokane, Wash.; in charge of allied Const. Mach. Corp., Barcelona, Spain; Portugal; N. Africa. Married Mable Frances Spencer, Ap 17, 1912, Spokane. *Address,* c/o Allied Const. Mach. Co., Barcelona, Spain.

2541. EDMUND BURKE WHEELER
(Brother of No. 4971)

Elec. Engr.; B. S. in E. E.; b. Mr 19, 1883, Bellflower, Ill.; s. Thomas Metcalf (b. O 4, 1855, Kalamazoo Co., Mich.) and Laura Belle (Garst) Wheeler (b. Ja 21, 1859, Clark Co., O.). Prepared in Bellflower Sch.; Farmer City H. S. E. E. Soc.; Eta Kappa Nu; Tau Beta Pi; Sigma Xi. Elec. Engr., West. Elec. Co., N. Y.; West. Elec. Co. Inc., Chicago, 1905-07; Transferred to N. Y. office, 1907; Head of Phys. Lab. Branch of Engng. Dept., 1917—. Married Grace Mary Kelly, Je 14, 1910, New York. *Address,* 1105 S. 3rd St., Champaign; *bus. add.,* 463 West St., New York City.

2542. HILDA KIRKE WHITE (WALTERS)
(Sister of No. 8880)

A. B. in Lib. Sc.; B. L. S., 1907; b. S 13, 1883, St. Joseph, Mo.; d. Henry Kirke (b. Jl 16, 1840, Nunansville, Fla.) and Emily Gertrude (Blanchard) White (b. Ap 1, 1860, Blue Island, Ill.). Prepared in St. Joseph, Mo., H. S.; Oberlin Coll. and Conservatory, 1901-3. Pi Beta Phi; Phi Delta Psi; Alethenai; Y. W. C. A., cabinet. Cataloger, St. Joseph, Mo., Pub. Lib., 1905-6; Organizer, William Jewel Coll. Lib., 1907-8; Libn., *do.,* 1908-9; Organizer, Charles Haddon Spurgeon Lib., *do.,* 1908-9. Married William Alfred Walters, D 20, 1909, St. Joseph, Mo. Children: Gertrude Alice, b. D 13, 1910; William Alfred; Mary Louise; Hilda Anne. *Address,* Le Roy, Ill.

2543. ALVA LEWIS WILT

Farmer; A. B. in Sc.; b. D 3, 1882, Lake City, Ill.; s. William James (b. Ap 20, 1852, Chillicothe, O.) and Mary Ellen (Stocks) Wilt (b. O 26, 1857, *do.*). Prepared in Sullivan H. S. Der Deutsche Verein; Math. Club. Mem., A. F. A. M.; I. O. O. F. Farming, Lake City, Ill., 1913. Married Zoe May Sharpe, My 18, 1911, Lovington, Ill. Children: Ellen Maurine, b. Ap 5, 1912; Thurman Hayne, b. Ag 29, 1914. *Address,* Lovington, Ill.

2544. FRANK RAE WINDERS

Elec. Engr.; B. S. in E. E.; b. Je 20, 1882, Sycamore, Ill.; s. S. W. (b. F 4, 1853, Hagerstown, Md.) and Carrie J. (Johnson) Winders (b. Ag 7, 1859, Sycamore, Ill.). Prepared in Sycamore H. S. E. E. Soc.; Eta Kappa Nu; Seymour Guild; Y. M. C. A. Struct. Engr., The Arnold Co., 1905-10; C. W. Humphrey, 1910-12. Married Maud E. Nacbeagh, S 4, 1909, Sycamore, Ill. *Address,* Sycamore, Ill.†

2545. HARRIETTE WRAY
(Sister of Nos. 1190, 8078)

Teacher; A. B. in L. & A.; b. Ap 15, 1880, Winnebago, Ill.; d. Samuel Tate (b. Jl 23, 1848, Perry Co., Pa.) and Martha (Scott) Wray (b. N 23, 1851, Lycoming Co., Pa.). Prepared in Winnebago H. S. Illiola; Eng. Club; Y. W. C. A.; Final and Special Honors. Teacher in schs. of St. of Wash., 1910-16; *do.,* Tp. H. S., Murphysboro, Ill., 1916—. Mem., Presby. Church; O. E. S. *Address,* Kasbeer, Ill.

2546. HERMAN FESTUES WRIGHT

Mgr., Flour Milling Co.; B. S. in Agr.; b. My 26, 1882, Vienna, Ill.; s. James D. and Alpha L. (Woelfle) Wright. Prepared in Vienna H. S. and Union Acad., Anna; grad. work, Univ. of Ill. Agr. Club; Coll. Dancing Club. With Ill. Agr. Exp. Sta., summer, 1905; Supt. of farm and garden, St. Hosp. for Insane, Ingleside, Neb., 1906-8; Grain Bus., Omaha, Neb., 1908-9; Sales Mgr., Cereal Dept., Pillsbury Flour Mills Co., Minneapolis, 1909-15; Mgr., Crescent Milling Co., 1915—. Auth.: Articles in *Ill. Agr.* Married Mary Doty, D 24, 1915, Grantsburg, Wis. *Address,* 112-114 Corn Exchange, Minneapolis.

2547. ROBERT ELGENE YOLTON

Chief Engr.; B. S. in C. E.; b. D 25, 1879, Fayette Co., Ill.; s. William (b. 1831, Beaver Co., Pa.) and Normanda (Flowers) Yolton (b. D 16, 1845, Bond Co., Ill.). Prepared in Austin Coll. Tau Beta Pi; Engng. Dept., Buda Co., Harvey, Ill., 1905-11; Engng. Dept., Ajax Forge Co., 1911-12. I. C. R. R., 1913-15; Chief Engr., Kilby Frog & Switch Co., 1918—. Assoc. mem., A. S. C. E. Married Ella Maude Holmes, Ag 30, 1904, Melvin, Ill. Children: Robert Holmes, b. Je 28, 1910; Jean Mildred, b. Ap 8, 1917. *Address,* 1422 29th St., North Birmingham, Ala.

CLASS OF 1906 (312 LIVING, 16 DEAD)

2548. LEASON HEBERLING ADAMS

Chemist; B. S. in Chem.; b. Ja 16, 1887, Cherryvale, Kan.; s. William Barton (b. N 25, 1858, Taylorville, Ill.) and Catherine (Heberling) Adams (b. Mr 11, 1856, Hannibal, Mo.). Prepared in Taylorville Tp. H. S. Chem., Nelson Morris & Co., Chicago, 1906; *do.*, Mo. Pac. R. R., 1908; *do.*, U. S. Geol., Sur., 1910-17; Research work Geophysical Lab., Carnegie Inst., Washington, 1917—. Nat. Guard of Pa., 1909-1912. Auth.: Der Einfluss des Druckes auf Schmelzpunkte Einiger Metalle (with John Johnston) *Zeitschr, f. Anorg. Chem.*, Vol. 72, pp. 11-30; On the Density of Solid Substances with Special Reference to the Permanent Effect of High Pressure (with John Johnston), 1912; A Note on the Temperature Scale between 200° and 1100° (with John Johnston), 1912; also other earlier articles. Married Jeannette Maude Blaisdell, Ja 25, 1908, St. Louis. Children: Leason Blaisdell, b. Ap 14, 1909; William Muirhead, b. Ja 8, 1911; Madeline J., b. Ja 22, 1913. *Address*, 5607 39th St., Washington, D. C.; *bus. add.*, 2801 Upton St., *do.*

2549. EDWARD RILEY ALLEN

(Brother of No. 7337)

Chemist; B. S. in Agr.; b. Jl 28, 1884, Pana, Ill.; s. John Daniel (b. Ag 15, 1854, Randolph Co., N. C.) and Mary Margaret (Mulholland) Allen (b. D 2, 1856, Kaskaskia, Ill.). Prepared in Rosemond H. S.; Univ. of Chicago, summer, 1911. Ph. D., Cornell, 1913. Alpha Zeta. Employed in Govt. Service with hdqtrs. at Washington, D. C., 1906-10; Asst., Ill. Agr. Exp. Sta., 1906; Bur. of Soils, 1906-8; Bur., Plant Indus., 1908-10; Asst. and later Assoc., Soil Biol. and Technol., O. Agr. Exp. Sta., Wooster, O., 1913-17; Special studies in Wash. Univ., 1917-18; Visiting investigator, Mo. Botanical Gardens and acting Assoc., Biol. Chem., Wash. Univ. Med. Sch. Married Dora C. Christner, My 31, 1910, Rosemond, Ill. Children: Mary Genevieve, b. Ap 19, 1911; Dorothy Christine, b. S 22, 1914. *Address*, c/o Agr. Exp. Sta., Wooster, O.

2550. *MAY ALLINSON

Secretary; A. B. in L. & A.; A. M., 1907; b. Ag 6, 1880, Macon, Ill.; d. Richard Theodore (b. N 20, 1859, Carrollton, Ill.) and Olive (Frazee) Allinson (b. Ap 16, 1860, Buckhart, Ill.). Prepared in Decatur H. S. Ph. D., Columbia Univ., 1916. Phi Beta Kappa; Alpha Chi Omega; Fellowship in Hist., 1907; Curtis Scholar, Columbia, 1908-9; Fellow, Research Dept., Women's Educ. and Indus. Union, Boston, 1909-10. Asst. Dir., *do.*, 1910-11; Assoc. Dir., *do.* 1911-15; Sec., Nat. Soc. for Vocational Educ., 1917-18. Auth.: Dressmaking as a Trade for Women in Mass., *U. S. Bur. Labor Statistics*, No. 193; The Boot and Shoe Indus. in Mass., *do.*, No. 180; Indus. Exp. of Trade Sch. Girls in Mass., *do.*, No. 215; The Public Sch. and Women in Office Service, *Women's Educ. and Indus. Union*, Boston, 1910 Proceedings. *Tenth Annual Convention, Nat. Soc. Indus. Educ.*, 1917. Mem., Boston A. C. A.; Am. Hist. Assn., 1908-10; Am. Pol. Sc. Assn., 1909-10; Am. Econ. Assn. Died D 25, 1918, Indianapolis.

2551. FRED GRAY ALLISON

(Husband of No. 3059; Brother of Nos. 2552, 2553)

Teacher; B. S. in Agr.; b. N 8, 1884, Alpha, Ill.; s. William O. (b. Pa.) and Phylinda (Patterson) Allison (b. Alpha, Ill.). Prepared in Alpha H. S.; Knox Coll. Alpha Zeta; Sigma Xi. Asst., Lab. of Physiol. Chem., 1909; Farmer, Fillmore, Sask., Can., 1911-14; Teacher, Walker, Minn., 1914-16. Married Josephine Kerr ('07), Mr 1, 1911, Urbana. *Address*, Walker, Minn.

2552. HARRY ORSON ALLISON

(Brother of Nos. 2551, 2553)

Teacher; B. S. in Agr.; M. S., 1912; b. N 17, 1887, Alpha, Ill.; s. William O. (b. Pa.) and Phylinda (Patterson) Allison (b. Alpha, Ill.). Prepared in Alpha H. S. Alpha Zeta; Agr. Club; Sigma Xi; Phi Sigma Kappa. Teaching, Univ. of Ill., 1906-10; Univ. of Mo., 1910—. Auth.: *Agr. Exp. Sta. Bul.*, Nos. 112, 149 and 150; Various mag. articles. *Address*, Columbia, Mo.

2553. IRA DENT ALLISON

(Husband of No. 1896; Brother of Nos. 2551, 2552)

Farmer; B. S. in Agr., b. Ap 11, 1880, Alpha, Ill.; s. William O. (b. Pa.) and Phylinda (Patterson) Allison (b. Alpha, Ill.). Prepared in Knox Coll. Married Edna Du Bois Hoff ('03), Je 20, 1906, Chicago. *Address*, McHenry, N. Dak.†

2554. EVA LUELLA ALVERSON (ECKHARDT)

(Wife of No. 2378; Sister of Nos. 3619, 4047, 8919)

A. B. in L. & A.; b. Ag 31, 1884, Stonington, Ill.; d. Elbridge Monroe and Amelia Caroline (Weiser) Alverson. Prepared in Taylorville H. S.; Univ. Acad. Illiola. Teacher, Litchfield H. S., 1906-8; Dwight H. S., 1908-9. Mem., Presby. Church. Married William George Eckhardt ('05), D 25, 1909, Urbana. Children: Willard Leland, b. My 23, 1912; Robert Casper, b. N 16, 1913; son, b. Je 1918. *Address*, 215 S. 4th St., DeKalb, Ill.

2555. THOMAS HAMER AMRINE

Engineer; B. S. in E. E.; b. My 24, 1883, Vermont, Ill.; s. Ansel (b. D 28, 1857, *do.*) and Wyllie (Hamer) Amrine (b. Ap 5, 1857, *do.*). Prepared in Vermont H. S.; Univ. Acad. Acacia; Tau Beta Pi; Eta Kappa Nu; Sigma Xi. Engr., West. Elec. Co., Chicago, 1906; Asst., E. E., Engng. Exp. Sta., Univ. of Ill., 1906-7; First Asst., E. E., *do.*, 1907-9; Assoc., 1909-10; Engr. in Development Lab., Gen. Elec. Co., Harrison, N. J., 1909; Lamp testing dept., Gen. Elec. Co., Newark, N. J., 1910—. Auth.: Comparative Tests of Carbon and Tantalum Filament Lamps, 1908, Bul. No. 19, Engng. Exp. Sta., Univ. of Ill.; Lighting Country Homes by Private Elec. Plants, 1908, Bul. No. 25, *do.*, Tests of Tugnsten Lamps (with H. Guell), 1900, Bul. No. 33, *do.* Mem., Assoc. in A. I. E. E.; A. F. A. M. Married Ella Marshell, Ag 10, 1909, Omaha, Neb. Child, Marshell Hamer, b. N 3, 1910 (died N 7, 1910). *Address*, 14 Salter Place, Maplewood, N. J.

2556. AUGUSTA ANDERSON

Librarian; A. B. in L. & A.; b. Mr 18, 1882, St. Paul, Neb.; d. Paul and Maurine (Nelson) Anderson. Prepared in St. Paul (Neb.) H. S.; Univ. of Neb.; Carnegie Lib. Sch., Pittsburgh, 1906-7. Libn., Pittsburgh, 1906-7; St. Louis, 1908-10; Seattle, 1910—. *Address*, 432 Summit Ave., North Seattle; *bus. add.*, Pub. Lib., *do.*

2557. CHARLES EDWARD ANDREW

City Engr.; B. S. in C. E.; b. D 2, 1884, Oregon, Ill.; s. Daniel (b. Ogle Co., Ill.) and Mary Cornelia (Slagle) Andrew (b. *do.*). Prepared in Oregon H. S. Engng. work, St. P. and S. R. R., 1906-8; City Engr. St. Johns, Ore., 1908—. *Address*, 814 Lewis Bldg., Portland, Ore.†

2558. FRANK GUY APPLEGATE
(Brother of Nos. 3258, 4526, 6055)

Sculptor; A. B. in L. & A.; b. F 9, 1882, Atlanta, Ill.; s. Albert A. (b. My 6, 1849, Old Antioch, Ill.) and Clara A. (Miller) Applegate (b. My 8, 1851, Atlanta, Ill.). Prepared in Atlanta H. S.; Acad., Fine Arts, Philadelphia; Julien Acad., Paris. St. Competitive Scholarship; Football Team. Instr. in Modelling; Sculptor, Morrisville, Pa. Married Alta Bertha Chenoweth, Ag 25, 1908, Atlanta, Ill. Child, Ruth Elizabeth, b. Ag 1911. *Address,* Grey Stones, Morrisville, Pa.; *bus. add.,* W. State and Willow Sts., Trenton, N. J.

2559. CHARLES LEHMAN ARCHER

Credit Man; A. B. in L. & A.; b. Jl 8, 1885, Carmi, Ill.; s. Nathaniel Green (b. Ap 11, 1851, near Princeton, Ind.) and Mary Catherina (Meade) Archer (b. Ag 29, 1855, near Fort Branch, Ind.). Prepared in Carmi H. S. Egyptian Club. Clerk, Glendale Hotel, 1906; Ins., 1906-7; Clerk, Salt Lake Hardware Co., 1907; Cashier, Ogden Branch Ut. Light & Ry. Co., 1911-12; Adjustment Bur., Ut. Power & Light Co., 1912-15; Credit Man, *do.,* 1915—. Sec. and Treas., Ut. Light & Ry. Co., section Nat. Elec. Light Assn. Married Julia Elizabeth Gilberg, Je 28, 1911, Salt Lake City. Child, May Lucile, b. Ap 4, 1914. *Address* 407 10th Ave., Salt Lake City.

2560. JESUS DE VALLE ARIZPE

B. S. in C. E.; b. Jl 19, 1886, Saltillo, Coahuila, Mex.; s. Jesus de Valle Arizpe. Prepared in Mexico. *Address,* Saltillo, Coahuila, Mex.†

2561. HENRY RICHARD ARMELING
(Brother of No. 2015)

Ranchman; B. S. in C. E.; b. S 29, 1880; s. John Henry (b. Mr 2, 1841, Badbergen, Ger.) and Caroline (Pugh) Armeling (b. Mr 18, 1841, Wilkesbarre, Pa.). Prepared in Mason City H. S. Delta Upsilon. Civ. Engr., 1906-10; Ranching, 1910—; With Bridge and Bldg. Dept., C. M. & St. P. R. R. Co., Minneapolis. Married Rose Gaylord, Ap 22, 1909, Miles City, Mont. *Address,* Basin, Wyo.†

2562. HELEN MARIE ATKINSON

Secretary; A. B. in L. & A.; b. Je 6, 1884, Pittsfield, Ill.; d. George Morgan (b. Je 14, 1856, *do.*) and Ruth Elliott (Voorhees) Atkinson (b. Ag 22, 1860, Georgetown, O.). Prepared in Quincy H. S.; Pittsfield H. S. Pi Beta Phi; Phi Delta Psi; Phi Beta Kappa; Soph. Honors; Final Honors; *Illio* Bd.; *Illini* Staff. Prin., Momence H. S., 1906-7; Macomb H. S., 1907-9; Critic Teacher, West. Ill. St. Norm. Sch., 1909-10; Asst. to Prin., *do.,* 1910-12; Asst. to Pres., Kent St. Norm. Coll., 1912—. *Address,* Kent, O.

2563. PAUL AUGUSTINUS

Engineer; B. S. in E. E.; b. Mr 12, 1873, Denmark. Prepared in Evanston Tp. H. S. Tau Beta Pi; Scandinavian Club; Y. M. C. A.; St. Scholarship; Prelim. and Final Honors. Engr., West. Elec. Co. until 1910; Westinghouse Co., 1910-12; Henry Newgard & Co., 1912-17; V. P., Marquette Elec. Engng. Co., 1917—. Married Meadora Ellen Patten, Ag 1909, Chicago. Children: Helen Magrethe, b. My 8, 1911; Charlotte Louise, b. D 30, 1912. *Address,* 400 S. 5th Ave., LaGrange, Ill.; *bus. add.,* 222 W. Austin Ave., Chicago.

2564. GEORGE AWSUMB

Architect; B. S. in Arch.; b. Jl 20, 1888, Skein, Norway; s. Sigwart J. (b. 1855, *do.*) and Amborlina (Throndsen) Awsumb (b. 1858, Porsgrün, *do.*). Prepared in Whitewater (Wis.) H. S. Traveling Scholar, 1908 and 1909. Draftsman in office of J. C. Llewellyn, Arch., Mundie and Jensen Arch., Marshall and Fox, Arch., Von Holst and Fyfe, Arch., 1906-1913; Two trips to Europe in 1906-13; in Bus. for self, 1913—. Pres., Chicago Arch. Club; Mem., First M. E. Church, Glen Ellyn. Married Ella Mabel Wells, Ja 1, 1915, Chicago. Children: Wells, b. O 28, 1915; Georgiana, b. F 14, 1918. *Address,* 189 W. Madison St., Chicago.

2565. LEWIS FRANK BACON

Mech. Engr.; B. S. in M. E.; b. My 27, 1882, LaPrairie, Ill.; s. Edward H. (b. Ja 19, 1852, Astoria, Ill.) and Jennie (Walden) Bacon (b. S 27, 1860, Hamilton, Mo.). Prepared in Univ. Acad. Asst. Master Mech., Cleveland Cliffs Iron Co., Princeton, Mich.; Mech. Engr., Harrison Works, E. I. DuPont de Nemours and Co., 1916—. Mem., Engrs. Club of Philadelphia. *Address,* c/o Engng. Dept., Du Pont Bldg., Wilmington, Del.

2566. GRACE JEAN BAIRD
(Sister of Nos. 3627, 5536)

Teacher; A. B. in Sc.; b. Zion City, Ill.; d. James M. (b. O 21, 1839, Glasgow, Scotland) and Anna E. (Alcock) Baird (b. Jl 9, 1855, Russell, Ill.). Prepared in Waukegan H. S.; No. Ill. St. Norm. Sch. Final Honors. Taught Biol., Mattoon H. S., Ill., 1906-8; Urbana H. S., 1908-12; James Bowen H. S., Chicago, 1912—; Studied in Marine Biol. Lab., Woods Hole, 1911. *Address,* 5605 Dorchester Ave., Chicago.

2567. ELEANOR MARY BAKER (BLUE)
(Sister of No. 2887)

A. B. in L. & A.; b. Ja 1, 1886, Savoy, Ill.; d. Gilbert Lane (b. F 18, 1851, Mannsville, N. Y.) and Jennie Stuart (Campbell) Baker (b. F 20, 1860, Ayr, Scotland). Prepared in Champaign H. S. Teacher, Carmi H. S., 1910-11. Married Harry J. Blue, Ag 30, 1911, Champaign. *Address,* Carlinville, Ill.

2568. FRANK D. BALDWIN

Farm Adviser; B. S. in Agr.; b. N 14, 1881, Ipava, Ill.; s. John J. (b. O 28, 1848, Manito, Tazewell Co.) and Mary J. (Duncan) Baldwin (b. Ja 26, 1856, Lewistown, Ill.). Prepared in Univ. Acad. Alpha Zeta. Married Nellie Wayne Porter, O 30, 1909, Ipava, Ill. Children: John Porter, b. D 29, 1910; Frances Louise, b. Jl 14, 1912. *Address,* Ipava, Ill.

2569. JAMES LEO BANNAN
(Brother of No. 3267)

Engr. and Contr.; B. S. in C. E.; b. Ja 1, 1883, Joliet, Ill.; s. Patrick R. (b. Athlone, Ireland) and Margaret (O'Reilly) Bannan (b. Essex, N. Y.). Prepared in Joliet H. S. Beta Theta Pi; Bus. Mgr., *Illio.* Insp. and Designer of Steel Work, N. W. Elevated Ry. Co., Chicago, 1906-7; Asst. City Engr., Joliet, 1908-14; Pres., Embankment Co., Engrs. and Contrs. *Address,* 701 Broadway, Joliet, Ill.; *bus. add.,* paign. *Address,* Carlinville, Ill.

2570. LITTA CELIA BANSCHBACH (BASCOM)
(Wife of No. 2321)

A. B. in L. & A.; B. L. S., 1907; b. S 22, 1883, Princeton, Ill.; d. William and Elizabeth Ann (Redlingshafer) Banschbach (b. N 21, 1848, Ger.). Prepared in Princeton H. S.; N. W. Univ. Kappa Kappa Gamma; Phi Delta Psi. Libn., Galena, Ill., 1907-10. Married George Rockwell Bascom ('05), Ap 27, 1910, Princeton, Ill. Child, William Russell, b. My 23, 1912. *Address,* 1819 University Ave., Madison.

2571. JACOB WILLIAM BARD

Chief Engr.; B. S. in E. E.; b. Ap 21, 1883, Quincy, Ill.; s. Jacob and Catherine (Richardson) Bard. Prepared in Quincy H. S. Eta Kappa Nu. Apprentice, West. Elec. Co., 1906-7; Electn., Peoria Gas & Elec. Co., 1907-11; Elec. Engr., *do.*, 1910-12; Elec. Engr., Sangamo Elec. Co., Springfield, Ill., 1912-17; Chief Engr., *do.*, 1917—. Patents, Interval Demands Distant Pressure Record, Silent Compressor Valve. Mem., A. I. E. E. Married Beulah Aileen Quinlan, O 18, 1912, Peoria. Child, William Robert, b. Jl 25, 1918. *Address*, 1040 Woodlawn, Springfield, Ill.

2572. RALPH ELVIN BARICKMAN

Farmer; B. S. in E. E.; b. Ag 11, 1880, Newtown, Ill.; s. Daniel, Jr. (b. 1850, Reading Tp., Livingston Co., Ill.) and Ida Fleshman Barickman (b. 1858, Perrysville, Ind.). Prepared in Streator H. S. Married Ada Defenbaugh, D 29, 1908, Streator, Ill. Child, Daniel Douglas, b. O 17, 1914. *Address*, Scotland, S. Dak.

2573. JESSE MELANGTHON BARNHART

Chemist; B. S. in Chem.; M. S., 1912; b. Ja 4, 1882, Mansfield, Ill.; s. Henry Jackson (b. 1854, Roanoke, Va.) and Mary Louise (Bartlett) Barnhart (b. 1858, Elizabeth, N. J.). Prepared in Mansfield H. S. Phi Lambda Upsilon. Asst. Chem., Dairy Husb., Ill. Agr. Exp. Sta., 1906—. Auth.: A Study of Factors Influencing the Composition of Butter (with C. E. Lee and N. W. Hepburn), Bul. No. 137, Ill. Agr. Exp. Sta., 1909; Composition of Market Butter (with C. E. Lee), Bul. No. 139, *do.*, 1909; A Modified Method for the Determination of Salt in Butter, *The Chem. Engr.*, Vol. X, 1909, pp. 165-166. Mem., A. C. S.; A. A. A. S.; Nat. Dairy Instrs. and Investigators Assn. Married Josephine Lee Smith, Ag 15, 1907, Champaign. Child, Elizabeth, b. Jl 23, 1908. *Address*, R. 41, Mahomet, Ill.†

2574. SUSAN JESSIE BARR (WALCOTT)

(Wife of No. 1993; Sister of Nos. 587, 1624)

B. S. in H. Sc.; b. Ag 5, 1883, Urbana; d. Andrew (b. O 1, 1837, Renfrewshire, Scotland) and Elizabeth (MacBeath) Barr (b. Ag 3, 1841, Paisley, *do.*). Prepared in Urbana H. S. Taught H. Sc., Santa Barbara, Calif., 1909-11. Sigma Xi. Married Lloyd V. Walcott ('03), Jl 1, 1911, Urbana. *Address*, 726 North 13th St., East St. Louis. Ill.†

2575. DANIEL OTIS BARTO

(Father of Nos. 7369, 8127)

Assoc. in Poultry; B. S. in Agr.; b. Mr 20, 1854, Tompkins Co., N. Y.; s. Roswell C. (b. N. Y.) and Mary (Frost) Barto (b. *do.*). Prepared in Ithaca Acad.; Cornell, 1875-8. Delta Kappa Epsilon. Prin., Ithaca H. S., 1880-8 and 1890-3; in Roxbury Latin Sch., 1889-90; Prin., Oak Park H. S., 1893-9; Prin., Tp. H. S., Princeton, Ill., 1899-1904; Dept. of Math. in Roxbury Latin Sch., Boston, 1904-5; Asst. in Bot., Univ. of Ill., 1905; Instr., Secondary Sch. Agr., Univ. of Ill., 1906-11; Assoc. in Poultry, Univ. of Ill., 1911—. Auth.: Man. of Agr. for the Common Schs. of Ill.; Man. of Agr. Soil and Crops. Mem., Congr. Church. Married Lola M. Dewey, 1878 (died 1888); Lucy M. Murray, 1892. Children: Harriet T. ('16), b. 1894; Margaret M. ('17), b. S 1896. *Address*, 919 Nevada St., Urbana; *bus. add.*, Dept. An. Husb., Agr. Bldg., Univ. of Ill.†

2576. PHILIP STEPHAN BARTO

(Husband of No. 2857)

Instructor; A. B. in L. & A.; A. M., 1910; Ph. D., 1913; b. O 10, 1884, Tompkins Co., N. Y.; s. Edmund Charles (b. Jl 10, 1855, Covert, N. Y.) and Elizabeth (Stephan) Barto (b. D 23, 1857, Ithaca, N. Y.). Prepared in Maywood and Austin, and Ithaca (N. Y.) H. Schs.; Cornell, 1901-2. Alpha Zeta; Prelim. and Special Honors; Charter mem. and Sec. Treas. of Christian Sc. Soc. of Univ. of Ill. Prin., Oakland H. S., 1906-7; Prin., Momence H. S., 1907-9; Acting Supt. of Schs., Momence, 1908-9; Grad. Stud., Univ. of Ill., 1909-12; Asst., Ger., Univ. of Ill., 1910; Instr., Ger., Carnegie Inst. Tech., 1915—. Auth.: Studies in Tannhauserlegend I. *The Jour. of Eng. and Germanic Philology.* Mem., Soc. for the Advancement of Scandinavian Study; Christian Sc. Soc., Univ. of Ill.; First Reader, First Church of Christ Scientist, Champaign, 1909-12. Married Anna Van Deep Webb ('06), Je 6, 1910, Charleston, Ill. Children: John Webb, b. Ag 29, 1911; Nathanael Van Deren, b. Ja 10, 1913; Virginia Stephan, b. S 17, 1915; Winifred Frost, b. N 23, 1917. *Address*, 5539 Beeler St., Pittsburgh; *bus. add.*, c/o Carnegie Inst., *do.*

2577. ROBERT PAUL BATES

Engineer; B. S. in C. E.; Asst. Engr., Maintenance of Way Dept., Union Pacific R. R., Cheyenne, Wyo., 1907-10; Bridge Dept., Kansas City Terminal Ry. Co., 1917—. *Address*, 421 S. Denver St., Kansas City, Mo.†

2578. EFFIE LUCY BAUER (ELLSBERRY)

Teacher; A. B. in L. & A.; b. Ja 23, 1886, Stonington, Ill.; d. T. T. (b. N 13, 1851, Nazareth, Pa.) and Kate (Smith) Bauer (b. Ag 8, 1863). Prepared in Champaign H. S. Sigma Kappa. Teacher, Potomac H. S., 1908-9; Averyville H. S., Peoria, 1909-11; Geneseo H. S., 1912—. Married Lloyde K. Ellsberry, 1906, Geneseo, Ill. Child, b. Ag 25, 1915. *Address*, Geneseo, Ill.†

2579. MILES EMILE BAXTER

(Husband of No. 1927; Brother of Nos. 3276, 4547)

Farmer; B. S. in M. E.; b. Ja 13, 1885, Nauvoo, Ill.; s. Emil J. (b. 1853, Newark, N. J.) and Eugenie A. (Dadant) Baxter (b. France). Prepared in Nauvoo and Keokuk (Ia.) H. S. With U. S. G. S., Fuel Testing Plant, 1907; Univ. Steel Testing Plant, 1908, Exp. Sta., Univ. of Ill., 1908; Farming, 1909; Engng. Dept. of G. A. P. C. Works, LaSalle; Drafting, Bucyrus Steam Shovel Co., S. Milwaukee, 1909-10; Fuel Insp. with C. B. & Q. R. R., 1910-13; Farming, Apples and Honey, 1913—. Married Grace E. Martin ('03), N 13, 1913, Urbana. Child, Billie Martin, b. F 13, 1915. *Address*, Leavenworth, Kan.

2580. HAROLD CECIL BEACH

Lawyer; LL. B.; b. S 1882, Vandalia, Ill.; s. R. E. and Harriet K. Beach. Prepared in Hanover Coll. *Address*, Eldorado, Ill.

2581. ELSIE MARGARET BEAN (DOCKER)

A. B. in L. & A.; b. Ag 9, 1885, Blue Mound, Ill.; d. William Howard (b. F 29, 1860, Ill.) and Elizabeth (Baller) Bean (b. O 2, 1862, Rochester, N. Y.). Prepared in Univ. Acad. Y. W. C. A.; Alethenai; Alpha Chi Omega. Teacher, Grade Sch., Polo, Ill., 1906-7; Supvr. of Art in Grades, Prescott, Ariz., 1908-10; Organist, St. James Cathedral, Fresno, Calif., 1915-17. Mem., Art and Travel Club, Ventura, Calif., 1914—; V. P., Fortnightly Club, *do.*, 1913-15. Married Frederick William Docker, Ag 4, 1910, Blue Mound, Ill. Child, William Frederick, b. My 31, 1918. *Address*, 812 Thorne Ave., Fresno, Calif.

2582. MAY ALICE BEAUFORD (DEAL)

(Wife of No. 3339)

A. B. in L. & A.; b. S 26, 1888, Detroit; d. Archie and May (Rogers) Beauford. Prepared in Oak Park H. S. Der Deutscher Verein; Women's League. Teacher, Stansberry, Mo.; Chilli-

cothe Norm. Sch., 1906-07; *do.*, Mendota H. S., 1907-8. Married Hiram Linus Deal ('08), Je 12, 1908, Oregon, Ill. Children: Marjorie Miriam, b. Jl 7, 1909; Mildred Florence, b. S 3, 1911; Dorothy Linns, b. 1915. *Address*, R. 4, Morrisonville, Christian Co., Ill.†

2583. MARIAN CINDERELLA BELL (FLECK)

B. L. S.; b. Ag 15, 1883, Lincoln, Neb.; d. William Q. (b. Ag 28, 1855, Orrville, O.) and Georgina (Burlingam) Bell (b. My 9, 1861, Chicago). Prepared in Lincoln H. S. A. B., Univ. of Neb., 1904. Alpha Xi Delta. Cataloger, Bryn Mawr Coll., 1906-8; Cataloger, Univ. of Neb. 1908-11. Married Francis Edward Fleck, S 27, 1911, Lincoln, Neb. Child, Francis Edward, Jr., b. S 27, 1912. *Address*, Rosemont, Pa.

2584. ALFRED RITTSCHER BENCH

Mech. Engr.; B. S. in M. E.; b. F 8, 1885, Galena, Ill.; s. Charles Joseph (b. N 8, 1851) and Louisa Mary (Rittscher) Bench (b. Ja 11, 1857, Galena, Ill.). Prepared in Galena H. S. Tau Beta Pi; Sigma Xi; Prelim. and Final Honors. Instr., M. E., Univ. of Ill., 1906-10; W. H. Zimmerman Co., Chicago, 1910; Sales Engr., Taylor-Wheaton Iron & Steel Co., 1910-17; M. E., *do.*, 1917—. Jr. mem., A. S. M. E. Married Sara Cooley, Ja 2, 1913, Madison, Wis. Children: Charles Cooley, b. F 6, 1914; Sara Catherine, b. O 31, 1915. *Address*, High Bridge, N. J.

2585. HENRY AMOS BERGERT

Engineer; B. S. in E. E.; b. Ag 3, 1881; s. Henry Amos (b. Ja 20, 1843) and Elsie Kathrin (Mordhorst) Bergert (b. D 30, 1843). Prepared in Moline H. S. Delta Upsilon; Eta Kappa Nu. Stud., West. Elec. Co., Chicago, 1907; Chief Draftsman Corgona Shops and Asst. Testing Mech. Div. Engr., Panama Canal, 1907-10; in C. R. I. & P. shops, 1910; Mech. Engr., Minn. & St. Louis, R. R. Co. *Address*, 416 11th St., Moline, Ill.†

2586. LYDA BOND

(Sister of Nos. 2029, 5043)

Dir. of Lunchroom; B. S. in Agr.; b. Je 3, 1883, Charleston, Ill.; d. C. G. (b. S 18, 1851, Circleville, O.) and Malinda E. (McNutt) Bond (b. S 13, 1854, Paris, Ill.). Prepared in Charleston H. S., East. Ill. St. Norm. Sch. Alpha Delta Pi. Teacher, Charleston, 1906-8; *do.*, Urbana, 1908-15; Lecturing and demonstrating for Mass. Mills Co., Lindale Ga., 1917; Instr. Home Econ. and Dir. Lunchroom, Univ. of Ill., 1918—. *Address*, 1008 W. California St., Urbana.

2587. CHARLES GUTHRIE BOONE

Mech. Engr.; B. S. in M. E.; b. S 16, 1878, Chrisman, Ill.; s. Thomas Mark (b. Ap 28, 1847, Whittlesea, Eng.) and Rebecca M. (Guthrie) Boone (b. My 3, 1851, Paris, Ill.). Prepared in N. W. Acad.; Univ. Acad. M. E. Soc.; Final Honors; Tau Beta Pi. Asst. Master Mech. and Supt. of Mach. Designing, Cleveland-Cliffs Iron Co.; Fruit Farming, Yakima Co., Wash., 1912-16; Mech. Engr., Cleveland-Cliffs Iron Co., 1916—. Mem., Presby. Church; Ishpeming Club. Married Mabel E. Bush, Je 15, 1909, Urbana. Children: Frances Guthrie, b. Ag 12, 1914; Thomas Jared, b. Mr 22, 1917. *Address*, 639 N. 4th St., Ishpeming, Mich.

2588. JOHN MARSHALL BOYLE

Lawyer; LL. B.; b. S 20, 1879, Roberts, Ill.; s. John (b. 1855, Ottawa, Ill.) and Anna (Plunkett) Boyle (b. 1858, Elizabethtown, N. J.). Prepared in Univ. Acad. Phi Alpha Delta; Wittenagemot Court; Pres., Philomathean; Ed., *Illini*. Asst. State's Atty. of Vermilion Co.; On Legislative Bur., Springfield, 1918—. Mem., B. P. O. E.; Eagles; K. of C.; Modern Woodman; Mutual Protective League. *Address*, 208 Virginia Ave., Danville, Ill.†

2589. TIRZAH OZILLA BRADLEY (ANDERSON)

(Wife of No. 2877)

A. B. in L. & A.; b. Ja 31, 1884, Blue Mound, Ill.; d. Emery (b. D 9, 1845, Medina, O.) and Mary Ellen (Crites) Bradley (b. Mr 3, 1850, Elida, O.). Prepared in Univ. Acad. Sigma Kappa; Phi Delta Psi; Phi Beta Kappa; Alethenai; Eng. Club; Class Historian. Canteen Service, Transportation Dept., Y. M. C. A., Hoboken, N. J. Married Burt T. Anderson ('07), Jl 2, 1910, Blue Mound, Ill. *Address*, 28 Salter Place, Maplewood, N. J.

2590. MORGAN HOLMES BRIGHTMAN

Engineer; B. S. in E. E.; b. My 27, 1879, Saratoga Co., N. Y.; s. Asa F. (b. *do.*) and Thirza A. (Rogers) Brightman (b. *do.*). Prepared in Round Lake Acad., N. Y. Elec. Soc.; Commissioned in Univ. Regt. Asst. Engr., Wheaton, Ill., 1906-9; *do.*, Elgin, Ill., 1909-11; Commissioned in Third Inf., Ill. Nat. Guard, 1908-10. Married Mabel L. Brophy, Je 17, 1912, Elgin, Ill. *Address*, 256 Division St., Elgin, Ill.; *bus. add.*, City Hall, *do.*†

2591. MAUDELLE TANNER BROWN (BANSFIELD)

(Sister of No. 6765)

A. B. in L. & A.; b. Je 1, 1885, St. Louis; d. Charles Hugh (b. N 27, 1855, Murphysboro, Tenn.) and Arrena Isabel (Tanner) Brown (b. Ag 1, 1859, Pittsburgh). Prepared in Sumner H. S., St. Louis. Math. Club. Teacher, Lincoln Sch., East St. Louis, 1906-7; *do.*, Colored H. S., Baltimore, 1907-14; *do.*, Sumner H. S., St. Louis, 1914. Married Midian Othello Bansfield, S 9, 1914, St. Louis. Child, Maudelle Brown, O 22, 1915. *Address*, 4230 Champaign Ave., Chicago.

2592. PAUL MANLEY BROWN

(Son of No. 59)

Banker, Abstractor; A. B. in L. & A.; b. Ap 30, 1883, Aberdeen, S. Dak.; s. Ralph Lee ('75), (b. F 25, 1852, Marengo, Ill.) and Mary Lincoln (Manley) Brown (b. Jl 8, 1862, Philadelphia). Prepared in Aberdeen H. S.; B. L. and B. Mus., Dak. Wesleyan Univ., 1904. Y. M. C. A. Musical Director, France. Married Jessie E. Wendelken, Elkton, S. Dak., My 7, 1908. Children: Ralph David, b. Mr 5, 1909; Dorothy May, b. Ag 8, 1910. *Address*, Hettinger, N. Dak.

2593. ROY HANLIN BROWN

Lawyer; A. B. in L. & A.; LL. B., 1908; b. O 23, 1881, Sycamore, Ill.; s. William H. (b. My 5, 1855) and Esther (Ballard) Brown (b F 9, 1853). Prepared in Sycamore H. S. Delta Sigma Rho; Theta Kappa Nu; Adelphic; Pol. Sc. Club; Law Scholarship; Ill.-Minn. Debate; Adelphic-Philo. Debate; Pres., Sr. Class, first sem.; presented Class Memorial for 1906. In Law office of R. R. Welsh, Rockford, Ill., 1908-9; in law firm of Frost and Brown, 1909; with Edward P. Lathrop and Robert Lathrop; Atty. for Bd. of Educ., Rockford, Ill., 1913—. Married Ethel Keyes, Ag 25, 1917, Aurora, Ill. *Address*, 614 John St., Rockford, Ill.; *bus. add.*, 114 N. Church St., *do.*

2594. WILLIAM EDWARD BROWN

Engineer; B. S. in A. E.; Arch. Club. Asst. Engr., N. Y. C. & H. R. R. Co. *Address*, Port Byron, Ill.†

2595. HOWARD GRAY BROWNSON

(Brother of No. 3296)

Railway Service; A. B. in L. & A.; Ph. D., 1909; b. Je 11, 1886, Brainerd, Minn.; s. Edwin J. (b. 1852, Masonville, N. Y.) and Ella (Gray) Brownson (b. 1856, Oxford, N. Y.). Prepared in Belleville H. S.; Smith Acad., St.

Louis, 1902; Univ. of Chicago, 1906-7; Univ. of Pa., 1909-11. Adelphic; Coml. Club; Engng. Club; Pol. Sc. Club; Phi Beta Kappa; Grad. Fellowship, 1907-9; Ill.-Mo. Debate; Univ. Rep., Hamilton Club Orat. Cont.; Winner, Bryan Prize; Pres., Grad. Club. Research Fellow, Univ. of Pa., 1909-11; Farming, Lakeland, Fla., 1911-13; *do.*, Cedar Rapids, Ia., 1913-16; Bus., Des Moines, 1916-18; C. R. I. & P. Ry., Local Freight House, Des Moines. Auth.: Profits of Am. Railroads as illustrated by the I. C. R. R., *Railway Age Gazette*, 1911; Hist. of the I. C. R. R. to 1870, *Univ. of Ill. Studies*. Mem., City Club of Philadelphia, 1911-12. *Address*, 1004 W. 39th St., Des Moines; *bus. add.*, C. R. I. and P. Ry., 9th and Vine Sts., *do.*

2596. DANIEL HARMON BRUSH, JR.

Gas Engr.; B. S. in C. E.; b. Je 24, 1884, Carbondale, Ill.; s. Daniel Harmon (b. My 9, 1848, Carbondale) and Harriette Cornelius (Rapp) Brush (b. N. Y.). Prepared in Central H. S., Columbus, O. Sigma Chi; Bat. Adjt., Capt., Univ. Regt. Struct. Steel Draftsman, 1906-8; Bldg. Const., 1908-9; Gas Engr., 1909—. Commission 2d Lt., F. A. N. A., 1917; France, 1918—. *Address*, 1005 169 W. Washington St., Chicago.

2597. HELEN GORDON BRYAN

(Daughter of No. 38; Sister of No. 3298)

Clerk and Ed. Asst.; A. B. in L. & A.; b. My 3, 1883, Peoria; d. Alphonso Hunt (b. Ag 8, 1845, Indianapolis) and Alice (Cheever) Bryan ('74), (b. Ja 11, 1854, Elm Grove, Ill.). Prepared in Champaign H. S. Alpha Chi Omega; Girls' Glee Club; Choral Union; Mem., Adv. Bd., Women's League; Y. W. C. A. Teacher, Champaign Schs., 1907-18; Clerk and Ed. Asst., Central Office of Alpha Tau Omega Fraternity, 1918—. Mem., Congr. Church; A. C. A.; Teachers' Club of Champaign; Ill. Teachers' Assn. *Address*, 612 W. Church St., Champaign.

2598. HENRY BUELLESFIELD

Supt. of Sch.; A. B. in L. & A.; b. D 26, 1870, Cologne, Ger.; s. Theodore and Elizabeth (Kollasch) Buellesfield. Prepared in Ill. St. Norm. Sch., LL. B., Valparaiso Coll. Supt. Schs., Nokomis, 1906-14; *do.*, Forest Park, 1914—. Married Mrs. Edith M. Busby, Je 18, 1908, Wenona, Ill. *Address*, Forest Park, Ill.

2599. EDWIN ELLIOTT BULLARD

(Son of No. 166; Brother of Nos. 2339, 3662)

Efficiency Examiner; B. S. in E. E.; b. Ag 30, 1884, Springfield, Ill.; s. Samuel Alexander ('78), (b. Mr 25, 1853, Mechanicsburg, Ill.) and Elsie (Elliott) Bullard. Prepared in Springfield H. S. E. E. Soc.; Eta Kappa Nu; Theta Delta Chi. Supt. of Const., I. T. S., 1906-8; Asst. Elec. Engr., Nisqually Power Plant, Tacoma, Wash., 1908-13; Draftsman, Stone and Webster Const. Co., Fresno, Calif., 1913-14; Elec. Supt., Port of Seattle Comn., Seattle, 1914-15; Supt. of Const., San Joaquin Light & Power Corp., Fresno, Calif., 1915-16; Examiner of Efficiency, Ill. St. Civ. Service Comn., Springfield, Ill., 1915—. Mem., A. I. E. E.; Univ. Club, Tacoma. *Address*, 1521 S. 7th St., Springfield, Ill.; *bus. add.*, 533 State House, *do.*

2600. CECIL SPENCER BUMANN

Const. Engr.; B. S. in C. E.; b. O 12, 1882, Bunker Hill, Ill.; s. Adolf (b. *do.*) and Louise M. (Spencer) Bumann (b. Chicago). Prepared in Bunker Hill H. S. and Mil. Acad.; O. St. Univ., 1901-3. C. E. Club. Asst. in Engng. Corps, Mo. Pacific R. R., 1906; Field Engr., James Stewart Co., 1907; Resident Engr., New Orleans Terminal Co., 1907; Asst. Engr., New Orleans Sewerage & Water Bd., 1908; Engr. on Bldg. Const., various employers, 1908-10; Engr. Estimator, Asst. Supt., Unit Const. Co., St. Louis, 1910-13; Chief Engr., Van Sant-Houghton Co., San Francisco, 1913-16; Chief Estimator, Unit. Const. Co., St. Louis, 1916-18; Asst. Const. Mgr., *do.*, 1918—. Invented a Train Shed, patented, Jl 3, 1917. Assoc. mem., A. S. C. E., 1913. Married Florence Aber, O 16, 1907, Bunker Hill, Ill. Child, Florence Louise, b. Ap 29, 1917. *Address*, 935 Beach Ave., St. Louis; *bus. add.*, 1225 Title Guaranty Bldg., *do.*

2601. FRANK MELVIN BUMSTEAD

(Son of No. 131; Brother of Nos. 3300, 6123)

Librarian; A. B. in L. & A.; b. F 24, 1882, Dundee, Ill.; s. James Edward, M. D. ('77), (b. O 30, 1848, *do.*) and Justina Adelaide (Pingree) Bumstead (b. S 29, 1847, Southport, Me.). Prepared in Dundee H. S. Philomathean. Shelf Asst., Lib., Univ. of Ill., 1902-6; Asst., Univ. of Calif., 1906-10; Head of Binding and Serials Dept., 1910-11; Insp., Univ. of Calif. Lib., 1911; Head of Periodical Dept., 1912-17; Acting Supt. of Circulation, 1917—. Married Amy E. Bruce, F 26, 1915, Berkeley, Calif. *Address*, Univ. of Calif. Lib., Berkeley, Calif.

2602. LOIS IRENE BURWASH

(Sister of Nos. 3304, 5567, 5568, 6131, 7427)

Teacher; A. B. in Sc.; A. M., 1907; b. Jl 21, 1882, Plainview, Ill.; d. Thomas Nathaniel (b. Montreal, Can.) and Sarah Margaret (Boswell) Burwash (b. Mr 27, 1855, Shipman, Ill.). Prepared in Champaign H. S.; Univ. Acad. Teacher, Biol., Morton Tp. H. S., 1912-14; Pekin H. S., 1914-17; Grad. Work, Univ. of Ill., 1917-18. *Address*, 1313 W. University Ave., Champaign.

2603. JAMES ACKERMAN BUSH

Farmer; B. S. in Agr. Prepared in Lowville Acad., N. Y. Farmer and rancher, Bushland, Tex. *Address*, Bushland, Tex.

2604. LOUIS JAMES BUTZOW

Elec. Engr.; B. S. in E. E.; b. S 23, 1882, St. Joseph, Ill.; s. Edward J. (b. N 9, 1839, Ger.) and Lina E. (Cross) Butzow (b. Ja 21, 1858, O.). Prepared in St. Joseph and Sidney H. Schs.; Univ. Acad. E. E. Club; Stud. mem., A. I. E. E. Elec. Engr., Goodman Mfg. Co., Chicago, 1906-17; *do.*, Remy Elec. Co., *do.*, 1917—. Auth.: The Design of Flat Spiral Springs Mach., *Engng. Ed.*, 1910. Mem., M. E. Church. Married Louisa Harmeson, D 26, 1904, Danville, Ill. Children: Mary Lucretia, b. Mr 7, 1906; John Wilhelm, b. O 6, 1909. *Address*, 122 Wilson Ave., Detroit; *bus. add.*, Remy Elec. Co., *do.*

2605. JACOB CANTLIN

Lawyer; LL. B.; b. Ja 5, 1885, Williams, Ia.; s. James (b. Ja 27, 1848) and Mary A. (Aumiller) Cantlin (b. S 20, 1859). Prepared in Tampico and Earlville H. Schs. Philomathean; Delta Sigma Rho; Univ. Rep., Hamilton Orat. Contest, 1906. City Atty., Rock Falls, Ill. Married Darlene Cantlin, My 10, 1911, Tampico, Ill. *Address*, Rock Falls, Ill.

2606. ALICE CAREY (BAILEY)

A. B. in L. & A.; b. Ag 20, 1882, LaGrange, Ill.; d. Warren (b. D 13, 1847, Princeton, Ill.) and Frances Ives Crawford (Carey) Bailey (b. Je 3, 1853, *do.*). Prepared in Lyons Tp. H. S.; Lewis Inst., Chicago, 1902-4. Alpha Chi Omega; Phi Delta Psi. Teacher, Forrest, Ill., 1906-7. Married Alexander Davison Bailey, 1907, LaGrange, Ill. Child, Eugene Carey, b. Ap 7, 1910. *Address*, 21 Elmwood Ave., LaGrange, Ill.†

2607. WILLIAM JOSEPH CAREY

Lawyer; A. B. in L. & A.; LL. B.; b. Ja 13, 1873, Ivesdale, Ill.; s. John (b. 1835, Ireland) and Mary (Concannon) Carey (b. 1842, *do.*). Prepared in St. Viateur's Coll. Phi Delta Phi; Van Twiller Court; Pres., Ath. Assn.; Pres., Spaulding Guild. Mem., Law firm, Baldwin, Wierman and Carey; Appointed Decatur Corp. Council, 1911 for four yrs. Mem., K. of C.; Decatur Country Club. Married Margaret C. Finnigan, My 4, 1910, Champaign. Children: Martha Mary, b. Ap, 1911; Catherine Anna, b. Ag 1913; William Joseph, b. F 1917. *Address,* 718 W. Marietta St., Decatur; *bus. add.,* 708-12 Milliken Bldg., *do.*

2608. CHARLES CLEMENT CARR

Elec. Engr.; B. S. in E. E.; b. N 25, 1880, Avon, Ill.; s. Edward Randolph (b. Ap 28, 1855, *do.*) and Mabel (Chatterton) Carr (b. Ap 16, 1859, Ellisville, Ill.). Prepared in Bushnell Norm. E. E. Soc.; Eta Kappa Nu; Assoc. Ed., *Technograph,* Ed.-in-chief. Elec. Engr., West. Elec. Co., Chicago, 1903; *do.,* Bell Telephone Mfg. Co., Antwerp, Belgium, 1910; *do.,* West. Elec. Co., Norfolk Strand, London, Eng., 1916. Assoc. Mem., A. I. E. E. Married Josephine Nickerson, N 27, 1909, New York City. *Address,* Avon, Ill.; *bus. add.,* West. Elec. Co., Hawthorne St., Chicago.

2609. ALLAN JOHN CARTER

Lawyer; A. B. in L. & A.; b. S 11, 1885, Morris, Ill.; s. Orrin N. (b. Ja 22, 1854, Jefferson Co., Ill.) and Janet (Steven) Carter (b. Ja 9, 1859, Ransom, Ill.). Prepared in John Marshall H. S., Chicago; Lewis Inst., *do.* LL. B., N. W., 1909. Beta Theta Pi; Order of the Coif; Delta Chi; Phi Beta Kappa. Asst. U. S. Atty., Chicago, 1913-16; Mem., Ill. House of Rep., 1917-18; Prosecuting Asst., War Trade Intelligence Bur., War Trade Bd., 1918. Mem., Chicago Bar Assn.; City Club, Chicago. Married Ruth Neely, Ja 29, 1916, Claremont, Calif. Child, Janet, b. F 24, 1917. *Address,* 620 Emerson St., Evanston, Ill.

2610. MONTGOMERY BABCOCK CASE

Bridge Engr.; B. S. in C. E.; b. F 11, 1882, Monmouth, Ill.; s. Lyman Weeks (b. 1854, Swanton, Vt.) and Carrie (Rice) Case (b. 1853, Henderson Co., Ill.). Prepared in Omaha H. S.; Univ. of Neb., three yrs. Delta Tau Delta; Y. M. C. A.; Sigma Tau; Engng. Soc. Asst. Engr. with Ralph Modjeski, Vancouver-Portland Bridges, 1906-8; *do.,* J. G. White & Co., Platte River Dam and irrigation structures, 1909; *do.,* Modjeski on Celilo Bridge over Columbia River, 1910-11; 1st Asst. Engr. in Cherry St. Bridge under Modjeski, Toledo, 1911-12; Res. Engr., Harahan Bridge over Miss. River, 1913-16; Engr. on Cincinnati, Keokuk and Poughkeepsie bridges, Chicago, 1916; Special expediter on Pa. Hotel, New York City, 1917; Res. Engr. on Metropolis Bridge over O. River, Metropolis, Ill., 1917-18; Special work on organization for fabrication of ship parts for U. S. Shipping Bd., Joliet, 1918—; Engr., U. S. Nitrate Plant No. 3, Toledo, O. Auth.: Memphis Cantilever Bridge, *Engng. News,* 1915; *Engng. Record,* 1915; *Railway Age Gazette,* 1915. Married Maybell McConnell, O 4, 1910, Vancouver, Wash. *Address,* c/o San Carlos Hotel, Pensacola, Fla.; *bus. add.,* c/o Pensacola Shipbuilding Co., *do.*

2611. LORIMER VICTOR CAVINS

Teacher A. B. in L. & A.; b. My 21, 1880, Mattoon, Ill.; s. Joseph (b. 1838, O.) and Melissa (Ferguson) Cavins. Prepared in Mattoon H. S.; Ill. St. Norm. Univ. 1898-1903. A. M., Harvard. Teacher, Lit. and Rhet., St. Norm. Sch., Stevens Point, Wis., 1910. Head of Eng. Dept., Joliet Tp. H. S., 1913-17; Fellow in Univ. of Chicago and Candidate for Ph. D. *Address,* 6032 Kenwood Ave., Chicago.

2612. GEORGE CHAPIN

(Brother of Nos. 1478, 1644, 2050, 3319)

Journalist; A. B. in L. & A.; b. Ap 3, 1882, Tolono, Ill.; s. Edward B. (b. 1853, Clyde, N. Y.) and Lucy Margaret (Pierce) Chapin (b. 1856, O.). Prepared in Champaign H. S. Pol. Sc. Club; Cml. Club; V. P., Oax Club (now Theta Delta Chi); Phi Beta Kappa; Sec., Class of 1904, first sem.; *Illini* Staff. Ed., The Prescott *Tribune,* 1912; *do.,* Geneseo, Ill., *News,* 1916-18; with *Davenport Times,* 1918—. Auth.: Articles on Pellagra in *Ill. Statesman,* 1911; Article on Poultry Instruction at Univ. of Ill., *Ill. Statesman,* also in *Poultry and Pigeon Mag.,* 1909. Married Cora Ada Mc Clurg, Mr 24, 1909, Urbana. *Address,* c/o *Davenport Times.,* Davenport, Iowa.

2613. JOHANNA CHRISTIANA MATHEA CHRISTIANSEN

Teacher; A. B. in L. & A.; b. Ja 26, 1885, Copenhagen, Denmark; d. Soren (b. F 16, 1860, Binslev, Denmark) and Anna Marie (Rasmussen) Christiansen (b. Jl 31, 1861, Otterup, Denmark). Prepared in West Div. H. S.; Northwest Div. H. S.; Lake View H. S., Chicago. Scandinavian Club; Phi Beta Kappa. Teacher, Ger. and Sc., Manchester, Ia., 1906; *do.,* Eng. and Ger., 1906-8; Special Teacher for H. S. failures, 1909; Substitute teacher and Sec. to Prin., Je 1909-11; Teacher, Eng. Flower Tech. H. S., Chicago. Mem., Chicago H. S. Teachers' Club, 1911; Assn. Coll. Alumnae, 1909. *Address,* 4421 N. Lincoln St., Chicago; *bus. add.,* 61st St. and Wabash Ave., *do.*

2614. JOHN RUSKIN CLARK

(Brother of Nos. 1842, 3683, 5074, 6158)

Officer in Philippine Constabulary; A. B. in L. & A.; b. Ap 21, 1880, Carthage, Ill.; s. Lot Bozarth (b. N 26, 1847, W. Va.) and Matilda Jane (Jackson) Clark (b. Ja 16, 1856, Warsaw, Ill.). Prepared in Carthage H. S. Adelphic; Orat. Assn.; Brevet Capt., Ill. Nat. Guard. Maj., 7th Bn., 160th Depot Brig., Camp Custer, Mich., 1918; Mustered out, 1919. Discovered Lake "Lanao", Sub. Province, Apayao, Island of Luzon, Philippine Islands, 1910. Married Harriet Reed Clark, N 23, 1910, Warsaw, Ill. Children: John Ruskin, Jr., b. N 8, 1911; Dayton Reed, b. D 23, 1914. *Address,* 326 Cherry St., Carthage, Ill.; *bus. add.,* Hdqtrs., Philippine Constabulary, Manila, P. I.

2615. JAMES MANSFIELD CLEARY

Newspaper Man; A. B. in L. & A.; b. Ja 19, 1887, Hubbell, Neb.; s. Micheal Timothy (b. 1855, Colonmel, Ireland) and Kathrine (McPhelim) Cleary (b. Ag 20, 1863, Richibucto, Can.). Prepared in Austin H. S., Chicago. LL. B., N. W. Univ., 1909. Phi Delta Phi; Spaulding Guild; Phi Beta Kappa. Law Clerk, Chicago, 1906-7; Reporter, *Chicago Tribune,* 1907-9; Travel in Europe, 1909; Reporter, Dept. Mgr., and Sec. to Ed. of *Chicago Tribune,* 1910-12; Sec., U. S. Land Show, Chicago, 1912; Reporter, *Los Angeles Times,* 1913; Pres., U. S. Land Show, 1913—; Advertising solicitor and chief of copy service, *Chicago Tribune,* 1914-16; Real Est. bus., Chicago, 1916-17. On *Chicago Tribune,* 1918—. Co. B, Second Regt., Ill. Reserve Militia. Mem., Illini Club of Chicago. Dir., 1915-16, V. P., 1916-17; K. of C. Married Evelyn Morency, Je 22, 1916, Oak Park, Ill. Child, Marguerite Lucille, b. Ap 19, 1917. *Address,* 134 N. Elmwood Ave., Oak Park, Ill.; *bus. add.,* 123 W. Madison St., Chicago.

2616. GEORGE FREDERICK CLOSE

Prin. of Sch.; A. B. in L. & A.; b. O 30, 1881, Mercer Co., Ill.; s. George Edward (b. S 1, 1858, *do.*) and Emma Elizabeth (Mayhew) Close (b. Je 17, 1859, *do.*). Prepared in Aledo H. S. Univ. of Wis. Philomathean. Prin., H.

S., Hinckley, Ill., 1906-7; Supt., Pub. Schs., New Boston, Ill., 1907-10; Supt., Grade Sch. and Prin., Woodhull Tp. H. S., 1912-18. Mem., A. F. A. M.; I. O. O. F. Married Jessie Lucinda Decker, Ag 15, 1906, Aledo, Ill. *Address,* Woodhull, Ill.

2617. WALTER CASTELLA COFFEY
(Brother of No. 5076)

Professor; B. S. in Agr.; M. S., 1909; b. F 1, 1877, Hartsville, Ind.; s. Calvin Allen (b. D 1, 1839, Grainger Co., Tenn.) and Josephine (Simmonds) Coffey (b. Ag 1850, Decatur Co., Ind.). Prepared in Hartsville Coll., Ind.; Univ. of Ind., 1899; Franklin Coll., Ind., 1896-7; 1900-1. Sigma Alpha Epsilon; Alpha Zeta; Sigma Xi; Agr. Club; Final Honors. Teaching and Investigating, Coll. of Agr. and Agr. Exp. Sta., Univ. of Ill.; Asst. Prof., Sheep Husb.; Special Agt., Federal Tariff Bd., 1911; Prof. Sheep Husb., Univ. of Ill. Auth.: Productive Sheep Husb., Lippincott, in press. Market Classes and Grades of Sheep, *Ill. Agr. Exp. Sta. Bul.*, 129; The Sheep Industry from the Market Standpoint, *Ill. Agr. Exp. Sta. Cir.*, 125; also contributions to the leading Agr. Jours. Mem., M. E. Church; A. S. A. S.; Am. Breeder's Assn.; Am. Econ. Assn.; Univ. Club. Married Jennie Crisler Lardner, Ag 14, 1907, Big Rapids, Mich. Children: Lardner Allen, b. N 27, 1910; Walter C. Jr., b. Ja 10, 1914. *Address,* 607 W. Oregon St., Urbana.

2618. ROY RAYMOND COLBY

Mgr., Tire Co.; LL. B.; b. Mr 23, 1880, Spring Grove, Wis.; s. David (b. N 28, 1835, Oakland Co., Mich.) and Julia A. (Martin) Colby (b. Ag 16, 1843, Ashland Co., O.). Prepared in Rockford and Browns Bus. Coll. LL. B., Harvard Law Sch., 1909. Theta Kappa Nu. Mgr., Oldfield Tire Co. *Address,* 1946 Crescent Hill Drive, Los Angeles; *bus. add.,* Oldfield Tire Co., *do.*

2619. ALICE MAUD COLE (MORELAND)

A. B. in L. & A.; b. My 4, 1880, London, Eng.; d. Albert (b. Mr 26, 1844, Devonshire, Eng.) and Anne (Parminter) Cole (b. My 31, 1850, S. Moulton, *do.*). Prepared in Ottawa H. S.; Ill. St. Norm. Sch.; Am. Conservatory of Music, Chicago. Teacher, Princeton Tp. H. S., Ill.; *do.,* Ottawa Tp. H. S., Ill.; *do.,* Ill. St. Norm., Normal, Ill., summer, 1913. Married Dr. Jesse Wilbur Moreland, Je 17, 1908, Ottawa Ill. Children: James Wilbur, b. My 8, 1909; Alice Cole, b. My 12, 1915—John Robert, b. O 30, 1918. *Address,* Maxbass, N. Dak.

2620. ARTHUR FRANCIS COMSTOCK

Engineer; B. S. in C. E.; b. S 1, 1883, Pueblo, Colo.; s. William E. (b. Joliet, Ill.) and Harriet E. (Cox) Comstock (b. Chicago). Prepared in Joliet Tp. H. S. Adelphic; C. E. Club; Tau Beta Pi. Draftsman, Lackawanna Steel Co., 1906; *do.,* C. C. Conkling Const. Engr., 1906-7; Asst. Engr., Lehigh Valley R. R., 1907-10; Assoc. Ed., *Engng. Record,* 1910; Engr. for East. Concrete Steel Co., 1910; Civ. Engr. for Lackawanna Steel Co., 1910-12. Instr., Ry. Civ. Engng., Univ. of Ill., 1912-17; Engr., N. Y. C. R. R. Mem., A. S. C. E. Married Mary Louise Mantor, S 11, 1911, Buffalo, N. Y. Child, William Edwin, b. D 25, 1914. *Address,* 13434 Hartford Rd., East Cleveland.

2621. SARAH ORRILLA CONARD (JACOB)
(Wife of No. 3047; Sister of No. 1486)

A. B. in L. & A.; b. F 4, 1883, Monticello, Ill.; d. Philip Hamlin (b. Jl 13, 1840, Utica, O.) and Martha Orrilla (Davis) Conard (b. D 23, 1853, Liberty, Ind.). Prepared in Monticello H. S.; Univ. Acad. Alethenai; Y. W. C. A. Cabinet; Stud. Volunteer Band. Teacher, Litchfield H. S., 1907-8; Constantinople, Turkey, 1912; Study and travel in Palestine, Greece, Italy and Switzerland, 1915-18. Mem., Presby. Church; Constantinople Woman's Club. Married Ernst Otto Jacob ('07), Ag 6, 1908, Monticello, Ill. Child, Philip Ernest, b. Jl 12, 1914. *Address,* 1007 347 Madison Ave., New York City.

2622. WILBUR CHARLES CONE

Draftsman; B. S. in M. E.; b. Ag 18, 1882, Loda, Ill. Prepared in Paxton H. S. Draftsman, Chicago City R. R. Co.; Const. work, San Francisco. *Address,* 4602 Vincennes Ave., Chicago; *bus. add.,* Newhall Bldg., San Francisco.†

2623. DICK HADWIN CORNELL

Indus. Engr.; B. S. in E. E.; b. Je 25, 1874, Cornell, Ill.; s. Henry Moreland (b. 1836, Providence, R. I.) and Mary Martha Cornell. Prepared in Pontiac H. S. E. E. Soc.; Eta Kappa Nu. Indus. Engr., Jefferson City, Mo., 1906; *do.,* Peoria, 1906-10; *do.,* Bloomington, Ill., 1910-11; *do.,* Kansas City, 1911—. Spanish Am. War, 1898. Married Mary Jane Cornell, Ja 12, 1911. *Address,* 705 E. Washington St., Bloomington, Ill.†

2624. EDWARD CORRIGAN

Dept. Mgr.; A. B. in Bus.; b. Mr 16, 1881, New Berlin, Ill.; s. Matthew (b. My 22, 1835, W. Meath Co., Ireland) and Rose (Branagan) Corrigan (b. O 10, 1845, Castle Blarney, *do.*). Prepared in New Berlin H. S. K. K. Club; Philomathean; Delta Upsilon; Ed.-in-chief, *Illio,* 1906. Salesman, Wheeling, W. Va., 1906-10; Sales Dept.; Chicago, 1910-13; Sales Mgr., Peoria, 1913-16; Dept. Mgr., Milwaukee, 1916—. Auth.: Some Results of Large Scale Production, *Business,* 1915; Price Cutting Records, *Modern Methods,* 1915; What it Should Cost Us to Sell, *System,* 1917. Married Lillian Barclay Chase, Ap 19, 1911, Chicago. *Address,* Grain Belt Mills Co., St. Joseph, Mo.

2625. JANE ADAH CRAIG
(Sister of No. 343)

Librarian; A. B. in L. & A.; B. L. S.; b. Je 29, 1882, Champaign; d. James Milligan (b. My 27, 1839, Worthington, Pa.) and Margaret Adaline (Blaine) Craig (b. My 15, 1840, *do.*). Prepared in Champaign H. S. Kappa Kappa Gamma. Catalog Asst., Lib., Univ. of Ill., 1909-11; Asst. in charge of Engng. Lib., 1911-15; Catalog Reviser, 1915—. Sec.-Treas., Ill. St. Lib. Sch. Alumni Assn., 1912-16; Mem., A. C. A.; A. L. A. *Address,* 613 W. Springfield Ave., Champaign.

2626. STEPHEN JAMES CRAIG

Farm Adviser; B. S. in Agr.; b. Ja 16, 1882, Wilmington, Ill.; s. James (b. 1858, Ireland) and Minerva (Rockwell) Craig (b. 1868, Wilmington, Ill.). Prepared in Wilmington H. S. B. S. A., Cornell, 1908. Auth.: The Lake Co. *Ind. Agr. Adviser,* 1914. Pres., Agr. Club; Ill. St. Soil Sur. Adviser, Lake Co. Ind., Council Defense, 1917. Married Ruth Jackson, O 14, 1911. Children: James Jackson, b. O 9, 1913; Harold Jackson, b. S 11, 1915; Ruth Jackson, b. O 6, 1917. *Address,* Prophetstown, Ill.†

2627. PAUL JONES CRATTY

Elec. Engr.; B. S. in E. E.; b. N 18, 1878, Peoria; s. Josiah Cratty. Prepared in Univ. of Wis. Sales Dept. of Thomas G. Grier Co., Elec. Supply House, Chicago, 1910. *Address,* Riverside, Ill.†

2628. FLORENCE BAXTER CURRIE

Librarian; B. L. S.; b. Je 28, 1881, Milwaukee; d. James (b. Je 10, 1853, Scotland) and Jeannie Anne (Harper) Currie (b. Ja 19, 1855). Prepared in W. Div. H. S., Milwaukee; Milwaukee-Downer Coll., 1900-4. Delta Gamma.

Asst. Cataloger, Carnegie Lib. of Pittsburgh, 1906-8; Cataloger, Univ. of Washington Lib., 1908-16; Reviser, Catalog Dept., Univ. of Minn. Lib., 1916—. *Address,* 710 11th Ave., Minneapolis, S. E.

2629. ASA BRYANT CUTLER

(Husband of No. 3424; Brother of No. 2366)

Manufacturer; B. S. in M. & S. E.; b. Mr 18, 1878; s. Asa E. (b. Je 23, 1834, W. Brookfield, Mass.) and Lucy (Smith) Cutler (b. S 18, 1839, Princeton, Ill.). Prepared in Rockford H. S.; Rockford Bus. Coll., 1898-9. Phi Delta Theta; Univ. Mandolin Club; Track squad. Instrumentman, Pittsburgh Filter Const. Co., 1906-7; Farmer and Stock Raiser, Dalhart, Tex., 1907-8; Apple Grower, Hood River, Ore., 1908-18; Pres., Cutler Mfg. Co., Portland, Ore. Married Ruth Hyndman ('08), N 25, 1916. Child, Dorothy, b. N 5, 1917. *Address,* 351 E. 10th St., Portland, Ore.

2630. JOHN CHRISTIAN DALLENBACH

(Brother of Nos. 4123, 5087)

Physician and Surg.; A. B. in Sc.; b. D 22, 1881, Champaign; s. John J. (b. O.) and Anna C. (Mittendorf) Dallenbach (b. Cook Co., Ill.). Prepared in Champaign H. S. M. D., Univ. of Pa., 1906. Phi Sigma Kappa; Alpha Kappa Kappa. Physician and Surg., Seattle, 1908-11; *do.,* Champaign, 1911-17. U. S. A., 1917; 1st Lt., Med. Reserve Corps, 1917; Capt., *do.,* A. E. F., France, 1918; Maj., *do.,* 1918; Mustered out, Mr 3, 1919. Mem., Am. Med. Assn.; B. P. O. E.; A. F. A. M. Married Reba Burr Bryan, N 17, 1907, New York City. *Address,* 1018 W. Church St., Champaign; *bus. add.,* 421 Illinois Bldg., *do.*

2631. OLIVE ERMENGARDE DAVIS

Clerk; B. L. S.; b. Mr 31, 1878; d. William Thomas (b. 1853, Osborn, O.) and Mary Adeline (Purdy) Davis (b. 1854, Moorefield, Ind.). Prepared in Westport (Mo.) H. S. and John Marshall H. S., Chicago; Univ. of Chicago, 1901; Mt. Holyoke, Mass., 1901-2; Lewis Inst., Chicago, 1902-4. Lib. Organizer until 1909; Clerk, Sch. for Blind, Indianapolis, 1917-18. *Address,* Sch. for Blind, Indianapolis.

2632. RALPH RICHARD DAVIS

(Brother of No. 2949)

Rancher; A. B. in L. & A.; b. Ag 17, 1884, Centralia, Ill.; s. John Laury (b. Ap 30, 1855, *do.*) and Mary Catherine (Marsh) Davis (b. N 9, 1859, *do.*). Prepared in Centralia H. S. Alpha Tau Omega. Married Edith Genevieve Pease, D 25, 1907, Centralia, Ill. Child, John Douglas, b. Ap 18, 1909. *Address,* Sterling, Idaho.

2633. FRANCIS ELLERY DEASON

Farm Supt.; B. S. in Agr.; b. O 13, 1877, Murphysboro, Ill.; s. Wilburn H. (b. Je 20, 1849, *do.*) and Mary Jane (Cawhorn) Deason (b. Saline Co., Ill.). Prepared in Murphysboro Tp. H. S. Agr. Club. Foreman, Beef-cattle Barns, Univ. of Ill., 1906; Agr. Insp., P. I., 1907-8; Farm Supt., Exp. Sta., P. I., 1908-9; Dist. Sch. Dir. Married Elva Ann Winchester, N 26, 1906, Champaign. Children: Mary Aleene, b. Jl 1, 1908; Earnest Wilburn, b. N 27, 1909; Russell Francis, b. Mr 8, 1912; Glenn Elwood, b. Ap 15, 1913; Lester Allen, b. Jl 27, 1916; Alice May, b. My 22, 1917 (died F 28, 1918) *Address,* Murphysboro, Ill.

2634. JESSIE MAUDE DEPUY

(Sister of No. 2635)

Civ. Service; A. B. in L. & A.; b. Cissna Park, Ill.; d. John M. (b. My 16, 1854, Dana, Ind.) and Jennie B. (Fleming) Depuy (b. D 21, 1856, La Salle Co., Ill.). Prepared in Cissna Park and Urbana H. Schs. B. S., James Millikin Univ., 1907; Eng. Club; Varsity Basketball Team. Dir of Phys. Tr. for Women, James Millikin Univ., 1907; Asst. Prin., H. S., Sheldon, Ill., 1909; Civil Service, Washington D. C., 1912—. Mem., Coll. Women's Club, Washington D. C. *Address,* Raven, Ill.†

2635. ORVAL CARL DEPUY

(Brother of No. 2634)

Farmer; A. B. in L. & A.; b. F 7, 1882, Cissna Park, Ill.; s. John M. (b. My 16, 1854, Dana, Ill.) and Jennie B. (Fleming) Depuy (b. D 21, 1856, La Salle Co., Ill.). Prepared in Cissna Park H. S.; Grand Praire Sem., Onarga, Ill.: Univ. Acad. Varsity Track Team. With Sears, Roebuck Co., 1907; Chicago Mail Order Co., 1907; Am. Employment Assn., 1908; Moline Auto Co., 1910; Ballard Pottinger & Co., Real Est., 1911. Married Anna May King, Ja 7, 1918, Lafayette, Ind. *Address,* Scotland, Ill.

2636. EVERETT FOSTER DERWENT

Farmer; B. S. in C. E.; b. S 19, 1884, Durand, Ill.; s. Thomas W. (b. Je 25, 1832, Manchester, Eng.) and Emma E. (Foster) Derwent (b. My 4, 1858, Ill.). Prepared in Pecatonia H. S. With Eclipse Gas Stove Co., Rockford, Ill., 1906-7; Pioneer Steel Co., 1907-10; Farming. Married Zoe R. Salisbury, Jl 1907, Pecatonia, Ill. Children: Thomas E., b. Je 26, 1910; Dorothy, b. Jl 14, 1914. *Address,* Durand, Ill.

2637. HOMER HARRY DEWEY

(Brother of No. 5097)

Grain Merchant; A. B. in L. & A.; b. Ja 2, 1885, Mineral, Ill.; s. William Whipple (b. Jl 14, 1851, Lunenburg, Vt.) and May (Williams) Dewey (b. F 6, 1855, Lake Port, Ind.). Prepared in Henry H. S. Beta Theta Pi; Cml. Club; Pol. Sc. Club. Clerk, McGregor, Chase & Co., Pub. Accts. Grain Comn., 1906-8; W. W. Dewey & Sons, Grain Merchants, Peoria, 1908—. Mem., Creve Coeur Club; Peoria Canoe Club, Vice-Commodore; Univ. Club of Peoria; Peoria Country Club; Peoria Bd. of Trade, 1915-16, V. P., 1917, Treas., 1918. Married Orrel C. Howard, 1912, Sheffield, Ill. Child, Alice May, b. N 18, 1915. *Address,* 217 N. Glenwood Ave., Peoria.

2638. LOUISE ELIZABETH DE WITT

Librarian; A. B. in L. & A.; b. Jl 24, 1884, La Grange, Ill.; d. Frank L. (b. D 5, 1862, Tiskilwa, Ill.) and Minnie Crawford (Mitchell) De Witt (b. S 15, 1866, Pentanguishene, Can.). Prepared in Lyons Tp. H. S. Alpha Xi Delta. Libn., La Grange Pub. Lib. *Address,* 22 Waiola Ave., La Grange, Ill.

2639. FRED PAUL DILLON

(Husband of No. 3172)

Supt., Lighthouse Service; B. S. in C. E.; b. D 26, 1883, Camp Point, Ill.; s. Francis Marion (b. My 1, 1849, Georgetown, Ill.) and Alice Experience (Merrill) Dillon (b. N 19, 1842, Saluda, Ill.). Prepared in Englewood H. S. Pi Theta. Insp. in charge of Const., 1906; Sur. Draftsman, 1908; Asst. Civ. Engr. and Supt., Const., Q. M. Dept., U. S. A., 1900; Civ. Engr. and Supt. of Const., *do.,* 1911; Asst. Supt. sixth Lighthouse Dist., Baltimore; Supt., *do.,* 1918—. Mem., Engng. Soc. of West Pa. Married Miriam Elsie Scott ('07), O 12, 1909. Children: Edward Scott, b. N 18, 1910; Kathleen, b. Ja 31, 1913; Merrill Barger, b. Ja 17, 1917. *Address,* Garrison Apts., Cor. Garrison and Belle Ave., Baltimore; *bus. add.,* Office of Lighthouse Insp., *do.*

2640. FRANK EUGENE DIXON

Telephone Engr.; B. S. in E. E.; b. Ag 26, 1878, Iroquois Co., Ill.; s. James William (b. Je 3, 1838, Tonica, Ill.) and Anna Mary (Huber) Dixon (b. F 11, 1845, Harrisburg, Pa.). Prepared in N. W. Acad.; N. W. Univ., 1902.

Telephone Engr., 1908; Farming, 1909; Telephone Engr., 1909—. Mem., West. Efficiency Soc. Married Charlotte Aquiline Anderson, Jl 3, 1917, Chicago. *Address,* 2443 S. Keeler Ave., Chicago.

2641. GEORGE TERRY DONOGHUE

Chief Engr.; B. S. in C. E.; b. Ag 28, 1884, Chicago; s. Micheal Francis (b. Jl 5, 1842, Cork, Ireland) and Elizabeth (Shields) Donoghue (b. 1850, Buffalo, N. Y.). Prepared in Chicago Engng. and Man. Tr. Schs. Delta Tau Delta; Yoxan; Dramatic Club. Engr., San. Dist. of Chicago, 1906-13; Chief Engr., Lincoln Park Comns., Chicago, 1913—. Mem., K. of C.; Am. Rd. Builders' Assn.; Pres., Chicago Illini Club, 1916; Dir., *do.,* 1017. Married Clara Frances Roche, Je 18, 1912, Chicago. Children: George Terry, Jr., b. Je 17, 1913; Edmund Roche, b. Ja 5, 1915; Katherine Elizabeth, b. Mr 20, 1916; Marie, b. Ag 15, 1917. *Address,* 621 Fullerton Parkway, N. Halsted St., Chicago.

2642. ROBERT BEATTY DOOL

(Husband of No. 4300)

Advertising; B. S. in E. E.; b. Ag 22, 1881, Aledo, Ill.; s. John (b. Mr 23, 1826, New Athens, O.) and Sarah J. (Haverfield) Dool (b. Je 14, 1838, *do.*). Prepared in Aledo H. S. Telephone work in factory; Mgr., Factory, 1906-15; Newspaper and advertising work, Aledo, Ill., 1915-18. Married Hazel Denton Mandeville ('10), O 4, 1910, Champaign. Children: Hazen I., b. Ja 3, 1913; John H., b. N 25, 1914; Roberta Jane, b. Ap 11, 1917. *Address,* Aledo, Ill.

2643. EDWIN BEALE DORAN

Professor; B. S. in Agr.; b. O 11, 1885, London, Tenn.; s. Edwin Wortham (b. Ky.) and Florence Emily (Beale) Doran (b. Coles Co., Ill.). Prepared in Univ. Acad. Agr. Club. Expert for Internat. Harvester Co. in U. S., France, Algiers and Argentine; Farmer, Miss.; Instr. and Asst. Prof., La. St. Univ., 1911—. Mem., A. F. A. M.; A. S. M. E. Married Cornelia Anne Denham, Ag 1912, Prairieville, La. Child, Edwin Beale, Jr., b. Ja 11, 1918. *Address,* Box 306, Baton Rouge, La.

2644. IVAN N. DOUGHTY

Supt., Brick Factory; B. S. in C. E.; b. My 29, 1884, Danville, Ill.; s. James Fremont (b. 1856, Vt.) and Oceana (Morin) Doughty (b. 1860, Danville, Ill.). Prepared in Danville H. S. St. Ry. Const., 1906; Elec. Ry. Const., 1907-8; City Engr., 1909-10; Supt., Brick Factory, 1911—. Mem., B. P. O. E. *Address,* 121 Pine St., Danville, Ill.†

2645. DON JOHN CHARLES DREW

(Brother of Nos. 2959, 3714, 5638)

Standardization Engr.; B. S. in E. E.; b. My 16, 1882, Clifton, Ill.; s. Washington (b. Ag 20, 1846, Chateaugay, N. Y.) and Mary Alice (Hunt) Drew (b. S 23, 1851, Charlestown, N. H.). Prepared in Watseka H. S. A. I. E. E.; E. E. Soc; Choral Soc. Stud. Apprentice, West. Elec. Co., 1906-7; Asst. Shop Foreman, *do.,* 1907-8; Insp. and Installation work, *do.,* 1908-9; Telephone exchange power engng., *do.,* 1909-11; Supvr., *do.,* 1914-16; Standardization Engr., *do.,* 1916-18; Mem., M. E. Church; Y. M. C. A.; I. C. A. G. A.; Ill. St. Hort. Soc.; Sec. and Treas., Cml. Orchard Co. Married Hattie May German, S 22, 1908, Newton, Kan. Children: Ada Marion, b. Ag 27, 1909; Ruth Alice, b. Mr 24, 1911; Glen G., b. Ja 13, 1913; Paul Wesley, b. N 20, 1916. *Address,* 301 S. Madison Ave., La Grange, Ill.; *bus. add.,* West. Elec. Co., Hawthorne Sta., Chicago.

2646. EARL N. DUGAN

Architect; B. S. in Arch.; b. S 27, 1877, Boone Co., Ia.; s. Nathaniel (b. Ag 30, 1840, Tuscaross Co., O.) and Mary Jane (George) Dugan (b. Jl 28, 1838, Gilmore Co., O.). Prepared in Perry H. S. Arch. Club; Choral Soc. Arch. Draftsman, 1906-10; Practising Arch., 1910—. Mem., Presby. Church; Univ. Club, Tacoma, 1908-10; St. Chap., Am. Inst. of Arch., 1910—. Married Alice Grace Settlemyer, Je 24, 1908, Des Moines. Children: Rebecca Jane, b. D 15, 1913; Alice Louise, b. Je 15, 1915; Robert Earl, b. F 24, 1918. *Address,* 818 W. Sprague Ave., Tacoma, Wash.; *bus. add.,* 1013 Nat. Realty Bldg., *do.*

2647. ALBERT MENZO DUNLAP

Med. Specialist; B. S. in Sc.; b. Ja 15, 1884; s. James Hammil (b. Savoy, Ill.) and Henrietta (Coon) Dunlap (b. Champaign, Ill.). Prepared in Univ. Acad.; M. D., Howard Univ., Med. Sch., 1910. Y. M. C. A.; Philomathean; Mil. Scholarship; Class Baseball. Specialist, Med. Sch., Shanghai, China. Married Eva May Wyman, Je 1, 1911, Cambridge, Mass. *Address,* 3 Great Western Rd., Shanghai, China.†

2648. JOEL ERNEST DUNN

Surveyor and Civ. Engr.; B. S. in C. E.; b. Mr 21, 1879, Macon, Ill.; s. Joel (b. Lovington, Ill.) and Clara Josephine (Smith) Dunn (b. Moweaqua, Ill.). Prepared in Bement H. S. C. E. Club; Adelphic; Capt., Univ. Regt.; Class Football; Class Treas.; *Illio* Staff. Mem., Church of Disciples of Christ; A. F. A. M.; Dexter Club. *Address,* Dexter, Mo.

2649. JOHN HENRY DURFEE

Elec. Engr.; B. S. in E. E.; b. Ag 24, 1880, Central Bridge, N. Y.; s. Oscar F. (b. Ag 30, 1848, Duanesburgh, N. Y.) and Deliah (Dietz) Durfee (b. Mr 28, 1863). Prepared in Troy Conf. Acad., Poultney, Vt.; O. Wesleyan Univ., Delaware, O. Stud. Apprentice, West. Elec. Co., 1906-7; Designer, Ft. Wayne Elec. Works, Madison, Wis., 1907-10. Married Maria Alice Durfee, S 9, 1903, Vergennes, Vt. Child, Oscar Ray, b. Ja 1, 1906. *Address,* 317 N. Baldwin St., Madison, Wis.†

2650. LIDA ELIZA DYMOND

A. B. in L. & A.; b. Lake Zurich, Ill.; d. James (b. F 27, 1836, Exeter, Eng.) and Persis (Robertson) Dymond (b. Ag 2, 1854, Lake Zurich, Ill.). Prepared in Frances Shimer Acad., Mt. Carroll, Ill.; Univ. of Chicago. Chicago Coll. Club. *Address,* Shorewood Farm, Lake Zurich, Lake Co., Ill.

2651. JOHN PADEN DYSART

Missionary; B. S. in Agr.; b. Ag 23, 1880, Granville, Ill.; s. Cornelius William (b. 1847, *do.*) and Elizabeth Mary Dysart (b. 1849, Me.). Prepared in Univ. Acad. Alpha Zeta; Chm., Y. M. C. A. Employment Bur. Teacher, 1906-7; Grad., Oberlin Sem., 1910; Missionary, 1911—. Pres., Oberlin Sem. Union; Ordained in Fox River Assn. of Congr. Churches. Married Bertha Freeling Fox, Ja 10, 1911, Granville, Ill. (died My 9, 1913); Mathilda Albertine Thorson, F 4, 1918, St. Paul. *Address,* Chikore, Melsetter Dist., So. Africa.

2652. JOHN ISAAC EDWARDS

Manager; B. S. in M. E.; b. Ag 17, 1885, Aledo, Ill.; s. John William (b. Oquawka, Ill.) and Mary (Nesbit) Edwards (b. Aledo, Ill.). Prepared in Aledo and Phoenix (Ariz.) H. Schs. Phi Kappa Sigma. Sales Engr., Sullivan Mach. Co., El Paso, Tex., Mex., D. F. and Chicago, 1906-14; Sales Engr., Vacuum Oil Co., Chicago, 1915-16; Mgr., Lubricating Dept., Gulf Refining Co., N. Y., 1916-17; Mgr., Sales Div., Pneumatic Tool Co., Chicago, 1919—. Attached to Gen. Engr. Depot, U. S. A., 1917; 1st. Lt., Engr. N. A., 1918; Mustered out, 1919. *Address,* Room 1010, Fisher Bldg., Chicago.

2653. WILLIAM HENRY EIKER
(Brother of No. 4635)

Dist. Engr.; b. S 12, 1880, Sparta, Ill.; s. W. D. (b. Jl 10, 1848, Millerstown, Pa.) and A. J. (Guad) Eiker (b. N 1858, Toronto, Can.). Prepared in Sparta H. S. Phi Delta Theta; Capt., Univ. Regt. Div. Engr., C. B. & Q. R. R., Lincoln, Neb., 1906-10; Chief Clerk, Ia. office, Real Est. and Ind. Comn., C. B. & Q. R. R. Dist. Engr., *do.*, Lincoln, Neb., 1912-18. Married Margaret B. Brown, My 11, 1912, Springfield, Ill. *Address,* 2012 S. 25th St., Lincoln, Neb.; *bus. add.,* Room 14 C. B. & Q. Depot, *do.*

2654. FREDERIC HOOD EMERSON

Sales Mgr.; B. S. in E. E.; b. Ap 10, 1884, Rockford, Ill.; s. Frank Daniel (b. 1846, Worcester, Mass.) and Nettie (Hood) Emerson (b. Brooklyn, N. Y.). Prepared in Rockford H. S. Psi Upsilon; Glee Club. Engr., West. Elec. Co., 1906-8; Chicago Telephone Co., 1908-9; Dist. Sales Mgr., Bristol Co., Boston; Production Engr., Mgr. of Artillery Section, *do.*, 1918—. *Address,* 6 Albemarle Chambers, Boston; *bus. add.,* 19 Portland St., *do.*

2655. RAYMOND JESSE EMMERSON

Lawyer; LL. B.; b. My 4, 1882, Albion, Ill.; s. Morris (b. *do.*) and Ida (Harris) Emmerson (b. *do.*). Prepared in Mt. Vernon H. S. Sigma Alpha Epsilon; Theta Kappa Nu; Pol. Sc. Club; Van Twiller, Moot Court. City Ed., *Daily News-Herald,* Lincoln, Ill., 1906-9; Practising Law, Birmingham, Ala., 1909—. Married Marie Angela Schilling, Ap 14, 1909, Lincoln, Ill. Child, Ruth Michelle, b. F 6, 1912. *Address,* 1301 Phelan St., Birmingham, Ala.

2656. MELVIN LORENIUS ENGER.
(Brother of No. 2657)

Professor; B. S. in C. E.; C. E., 1911; M. S., 1917; b. My 4, 1881, Decorah, Ia.; s. Lauritz Magnus (b. N 3, 1856, Norway) and Bertha (Myran) Enger (b. 1858, Decorah, Ia.). Prepared in Univ. of Minn. Hon. Mem., Triangle; Hon. Mem., Sigma Tau; Hon. Mem., Mu San; Final Honors; Sigma Xi; Tau Beta Pi. Asst. Instrumentman and Instrumentman, B. & B. Dept., C. M. & St. P. R. R., 1906-7; Instr. in T. & A. M., Univ. of Ill., 1907-9; Assoc., 1909-11; Asst. Prof., 1911-17; Assoc. Prof., 1917—. Auth.: (with A. N. Talbot) The Resistance to Flow Through Locomotive Water Columns, Bul. 48, *Engng. Exp. Sta., Univ. of Ill.,* Mem., Soc. for the Promotion of Engng. Educ.; Ill. Soc. Engrs. Married Mary Adeline Crawford, Ag 24, 1908, Decorah, Ia. Children: Bertha Marie, b. Je 1, 1909; Walter Melvin, b. My 11, 1914. *Address,* 802 Nevada, Urbana; *bus. add.,* Engng. Hall, Univ. of Ill., *do.*

2657. NORVAL ENGER
(Brother of No. 2656)

B. S. in C. E.; M. S., 1917; b. Ag 15, 1883, Decorah, Ia.; s. Lauritz Magnus (b. N 3, 1856, Norway) and Bertha (Myran) Enger (b. 1858, Decorah, Ia.). Prepared in Univ. of Minn. *Address,* Ephrata, Wash.

2658. CECIL CLAIRE ERICKSON

Lawyer; A. B. in L. & A.; b. Mr 30, 1882, Farmer City, Ill.; s. John (b. F 14, 1852, Sweden) and Lissa (b. N 14, 1862). Prepared in Farmer City H. S. LL. B., Univ. of Mich., 1908. Sec. to Charles E. Merriam, Chicago; Comn. of City Expenditure, Chicago; Republican Nominee for Mayor of Chicago; Lawyer, Chicago. Mem., A. F. A. M. *Address,* 333 Dorchester Ave., Chicago.†

2659. THURLOW GAULT ESSINGTON
(Brother of No. 4148)

Lawyer; A. B. in L. & A.; b. My 19, 1886, Streator, Ill.; s. John Essington. Prepared in Streator H. S. J. D., Univ. of Chicago. Delta Kappa Epsilon; Phi Beta Kappa; Phi Delta Phi. City Atty. of Streator, 1915—. Mayor of Streator, 1917-18. Rep. St. Senator. Married Davie Hendricks, F 26, 1913, Madisonville, Ky. *Address,* 604 Broadway, Streator, Ill.

2660. ROBERT MILLS EVANS

Engineer; B. S. in M. E.; b. D 13, 1883, Middleton, O.; s. John Gaunt and Laura (Williamson) Evans. Prepared in Winfield, Kan. H. S. Phi Gamma Delta; Tau Beta Pi; Jr. Class Pres.; Treas., Sr. Class. Engr., West Elec. Co., 1906-10; Allis-Chalmers Co., 1910-11; Citizens' Light Co., Aberdeen, 1911; Byron G. Arnold Co., Seattle, 1911; Meacham & Babcock, Seattle, 1911; H. P. Gillette, Seattle, 1911; Howard Pulp Process, Everett, 1912; Seattle Frog & Switch Co., 1913—. Mem., Seattle Ath. Club. Married B. M. Henehan Brown, S 12, 1912. *Address,* 2306, 34th Ave., Seattle.†

2661. HENRY ELLSWORTH EWING

Professor; A. B. in Sc., 1906; A. M., 1908; b. F 11, 1883, Arcola, Ill.; s. Joseph Henry (b. N 30, 1841, Charleston, Ill.) and Anna L. (McDonald) Ewing (b. N 13, 1841, *do.*). Prepared in Arcola H. S.; Knox Coll.; Ph. D., Cornell, 1911; Rush Med. Coll.; Ia. St. Coll. Adelphic; Phi Delta Theta; Class Football Team; 2nd Univ. Football Team. Teacher of Sc., Marshall Tp. H. S., 1908-9; Asst. in Zool., Ia. St. Coll., 1909-10; Schuyler fellow in Entomol., Cornell, 1910-11; Asst. Entomologist, Ore. Agr. Exp. Sta., 1911-14; Asst. Prof., Dept. of Zool., Ia. St. Coll., 1914-16; Assoc. Prof., *do.*, 1916—. Auth.: New North Am. Acarina, *Transactions Acad. Sc. of St. Louis,* Vol. XVIII, 1909; The Oribatoidea of Ill., *Bul. Ill. St. Lab. Nat. Hist.,* Vol. VII, 1909; A Systematic and Biol. Study of the Acarina of Ill., *The Univ. Studies,* Vol. III, 1909; New Species of Acarina, *Transactions of Am. Entomol. Soc.,* Vol. XXXV, 1910; The Eng. Sparrow as an Agt. in the Dissemination of Chicken and Bird Mites, *Anls.,* Vol. XXVIII, 1911; other articles in *Transactions Acad. of Sc., St. Louis, Buls. Am. Museum Nat. Hist., Jour. Entomol. and Zool., Biol. Bul., Buls. of Ore. Agr. Exp. Sta.* Fellow, A. A. A. S.; Ia. Acad. Sc.; Charter mem., Ill. St. Acad. of Sc.; Mem., Am. Assn. Econ. Entomols.; Entomol. Soc. of Am. Married Bertha M. Riley, Ag 7, 1916, Evanston, Ill. Child, Paul McDonald, b. D 21, 1917. *Address,* 536 Forest Glen Ave., Ames, Ia.

2662. JAMES ALBERT LEROY FAIRCHILD

Professor; A. B. in L. & A.; b. Ja 15, 1875, Edgar Co., Ill.; s. John (b. N 1, 1837, O.) and Emily (Hickey) Fairchild (b. Ap 3, 1842, *do.*). Prepared in Ill. St. Norm. Univ. Adelphic; Debating Team. Prin., Oceana H. S., Va., 1908-10; in charge of Sc., Brookfield and Riverside H. S., Riverside, Ill., 1910-11; Head of Dept. of Physics and Agr., La Crosse St. Norm. Sch., 1911-17; *do.*, Rural Educ., *do.*, 1917—. Capt., Tenth Inf., Wis. Nat. Guard. Patent on Motor Carburetor, 1915. Auth.: Bul. on Sch. Gardens, Nat. Printing Co., 1914. Married Gertrude Mills, Ag 23, 1905, Decatur, Ill. Children: Elwood Mills, b. N 12, 1912 (adopted, Je 1913); Mildred Miriam, b. Ap 12, 1915 (adopted Ap 1915) Emily Ann, b. O 18, 1917. *Address,* 1305 Vine St., La Crosse, Wis.

2663. SHERMAN D. FAIRCHILD

Lawyer and Senator; LL. B.; b. N 14, 1878, Tower Hill, Ill.; s. John H. (b. Jl 23, 1850, Willsborough, N. Y.) and Fanny (McKittrick) Fairchild (b. Ap 1853, Ireland). Prepared in

Austin Coll., Effingham, Ill.; Univ. Acad.; N. W. Univ. Law Sch., 1902. Practiced Law in Boise, Idaho, 1907-8; Farming, 1908-12; Senator from Ada Co., Idaho, 1912-14, 1917-18. Mem., Ada Bar Assn., 1907; Idaho St. Bar Assn., 1907; Pres., Ada Co. Pub. Sch. Trustees Assn., 1910-11; Illini Club of Idaho, 1910—; Dir., Boise Valley Cattle Grazers' Assn. Married Gertrude Buchanan, N 23, 1907, Boise, Idaho. Children: Anna McKittrick, b. Mr 17, 1911; John Henry, b. Ag 9, 1914. *Address*, R. 2, Kuna, Idaho.

2664. MATTIE PAULINE FARGO

Librarian; B. L. S., b. S 4, 1883, Lake Mills, Wis.; d. Enoch J. (b. *do.*) and Mary (Rutherford) Fargo (b. *do.*). Prepared in Lake Mills H. S.; Milwaukee-Downer Coll., 1901-3; Univ. of Wis., 1903-4. Alpha Xi Delta. Cataloger, Ia. St. Teachers' Coll., 1906-12; Libn., Lead (S. Dak.) H. S. Lib., 1912; Cataloger, Co. Free Lib., 1914-16, Los Angeles; Head of Co. Teachers' Lib. and Sch. Dists. Lib., *do.*, 1916. *Address*, 1632 N. Kingsley Drive, Los Angeles.

2665. FRANCES MARGUERITE FEIND (HURSH)

(Wife of No. 3422)

A. B. in L. A.; B. L. S., 1907; b. D 15, 1885, Chicago; d. Oswald Frank, (b. N 20, 1860, Ger.) and Wilhelmina (Rulle) Feind (b. Ap. 5, 1854, *do.*). Prepared in Bloom Tp. H. S., Chicago Hgts. Illiola; Achoth; Pres., Sr. Lib. Class; Der Deutsche Verein. Asst. Loan Libn., Univ. of Ill., 1907-14. Mem., Presby. Church; Am. Libn. Assn.; O. E. S. Married Ralph Kent Hursh ('08), Je 28, 1914, Chicago Heights. Child, Robert William, b. Mr 3, 1916. *Address*, 205 Indiana Ave., Urbana.

2666. ROY WARNER FLOWERS

Draftsman; B. S. in A. E.; b. Mr 22, 1884, Quincy, Ill.; s. Benjamin Miller (b. N 30, 1856, Mt. Joy, Pa.) and Martha Louise (Warner) Flowers (b. Mr 27, 1858, Warsaw, Ill.). Prepared in Quincy H. S. Arch. Club. Draftsman, Continental Bridge Co., Chicago, 1907; Asst. in Arch. Dept., 1907; Draftsman, Prof. J. M. White, Urbana, 1907; Draftsman and Designer, The Scherzer Rolling Life Bridge Co., Chicago, 1911; Draftsman, Am. Bridge Co., Gary, Ind. Mem., Illini Club of Chicago; West. Soc. of Engrs.; Prairie Club. Married Grace Niles Perkins, Jl 26, 1908, Urbana. *Address*, 252 Marshall St., Gary, Ind.; *bus. add.*, c/o Am. Bridge Co., Drawing Room 3, *do.*

2667. ELIZABETH FORREST

Librarian; B. L. S.; b. Mr 22, 1882, Chicago; d. William Sylvester (b. Jl 3, 1852, Baltimore) and Elizabeth Emma (Whitney) Forrest (b. N 22, 1857, N. Y.). Prepared in Kenwood Inst., Chicago, and Mary A. Burnham Sch., Northampton, Mass. Prelim. Honors. Organizer, Ia. Lib. Comn., 1907; Ref. Asst., Univ. of Ill. Lib., 1907-8; Asst. Libn., Pa. St. Coll., 1911-14; Libn., Coll. of Agr. and Mech. Arts., Univ. of Mont., 1914-18; Libn., Mont. Agr. Coll., Bozeman, Mont., 1918—. Mem., Am. Lib. Assn. *Address* Montana Agr. College, Bozeman, Mont.

2668. HOWARD BRACE FRANKLIN

Mech. Engr.; B. S. in M. E.; b. Mr 16, 1884, Bismarck, N. Dak.; s. W. A. (b. 1849, Wis.) and Annie (Brace) Franklin (b. 1848, Wis.). Prepared in Thornton Tp. H. S., Harvey, Ill. M. and E. E. Soc.; Pres., Soph. Class. Mech. Engr. with L. S. & M. S. R. R., 1910; with Internat. Harv. Co., 1910—. Mem., A. F. A. M. Married Natalie Burpee, Ag 10, 1909, Ashtabula, O. Child, Clarence Edson, b. Je 8, 1910. *Address*, 1611 Clayton Park Ave., Chicago.†

2669. JOHN HENRY FROST

Ins. Salesman; B. S. in C. E.; b. Ap 5, 1883, Chicago; s. David (b. Lebanon, Pa.) and Wilhelmina (Grevy) Frost (b. Aurora, Ill.). Prepared in Lake View H. S., Chicago. Delta Upsilon; Theta Nu Epsilon; Yoxan. Asst. Engr., Cuba R. R. Co., San Luis, Cuba, 1906-7; *do.*, Mo., Okla. & Gulf R. M., Muskogee, Okla., 1907-8; Locating Engr., Cairo, Mounds City & Mounds Interurban, Cairo, Ill., 1908-9; Designing Engr., Chicago Subway, Chicago, 1909-10; Locating Engr., Ill. Southern R. R. Co., 1910-11; Loc. and Const. Engr., Denver Reservoir & Irrigation Co., Denver, 1911-12; Asst. Engr., Denver Reservoir & Irrigation Co., Denver, 1912-16; Salesman, Mutual Benefit Life Ins. Co., 1916—. Married Nellie Mae Cameron, N 15, 1911. Child, Eugene Cameron, b. Ag 23, 1912. *Address*, 519 Gilpin St., Denver.

2670. JOHN F. FUCIK, JR.

Engineer; B. S. in C. E.; b. Ag 11, 1885, Chicago; s. John and Mary A. (Schimek) Fucik. Prepared in Chicago H. S.; John Marshall Law Sch., 1909-10. Rodman, Chicago, 1906; Asst. Engr., Alvord & Burdick, Chicago, 1906; Engr., Bd. of Local Improvements, Chicago, 1909—. *Address*, 5409 Gladys Ave., Chicago.†

2671. JOHN HALBERT GALEENER

(Brother of No. 4669)

Lawyer; LL. B.; b. Mr 22, 1880, Tunnel Hill, Ill.; s. William Elwood (b. O 30, 1841, Blue Ash, O.) and India B. (Perkins) Galeener (b. My 26, 1851, Vienna, Ill.). Prepared in Vienna H. S. Phi Kappa Sigma; Engng. Club; Maj., Univ. Regt.; Bus. Mgr., *Ill. Mag.* Custodian of Law Lib., 1901-3; Practised Law, E. St. Louis, 1908-9; Atty. for Frisco R. R. Co., Cape Girardeau, Mo., 1909; Farming, Practising Law, Mercantile Banking Bus., Sikeston, Mo.; Rep. Mem., St. Tax Comn. of Mo., 1917—. Mem., B. P. O. E.; A. F. A. M.; Presby. Church. Married Lena Aspiza Marshall, Je 24, 1908, Sikeston, Mo. Children: John William, b. Je 8, 1909; Lynn Halbert, b. F 2, 1912; Jerry Halbert, b. Ag 4, 1917. *Address*, Sikeston, Scott Co., Mo.

2672. JACOB C. GAMBACH

Teacher; A. B. in L. & A.; b. S 15, 1877, Hecker, Ill.; s. Henry (b. N 11, 1832, Darmstadt, Ger.) and Marie Gambach (b. Ja 2, 1840, *do.*). Prepared in So. Ill. St. Norm. Univ.; Univ. Acad. Ger. Club; Orat. Soc. Teacher, New Athens, Ill., 1906-7; Belleville, Ill., 1907-16; Grad. work, Univ. of Chicago, 1916-17; Prin., Tp. H. S., New Orleans, Ind., 1917-18. Treas., Illini Club of St. Clair Co. Married Anna Elizabeth Stehfest, Je 30, 1910, Lebanon, Ill. Child, Lela Louise, b. Ag 10, 1911. *Address*, 307 E. 1st St., Belleville, Ill.

2673. BRADLEY CHARLES GARDNER

Supt. and Chem.; B. S. in Chem.; b. Je 12, 1884, Champaign; s. Dick Hodges (b. N 8, 1847, Johnstown, O.) and Ella Melissa (Angle) Gardner (b. Mr 3, 1848, Truxton, N. Y.). Prepared in Calumet H. S., Chicago. Delta Tau Delta; Phi Lambda Upsilon; Sigma Xi; Final Honors. Chem., C. R. I. & P. R. R., 1906-7; Asst. St. Analysist, Ill. St. Food Comn., 1907-10; Supt. and Chem. for Chapman & Smith Co., 1910—. Mem., A. C. S.; Pres., Delta Tau Delta, 1912. Married Bessie Barker, O 31, 1913, Chicago. Child, Bradley, Jr., b. Ja 2, 1916. *Address*, 2014 W. 102nd St., Chicago; *bus. add.*, 1017 W. Washington Blvd., *do.*

2674. MABEL CLARE GARWOOD

(Sister of No. 2393)

Teacher; A. B. in L. & A.; b. Je 17, 1880, Augusta, Ill.; d. James M. (b. 1847, Newton, Ill.) and Mary Frances (McClure) Garwood (b.

F 17, 1850, Augusta, Ill.). Prepared in Augusta H. S.; Art Inst., Chicago. Alethenai; Eng. Club. Teacher, Rushville H. S., 1906-9; *do.*, Hoopeston, Ill., 1909-13; Prin., Augusta H. S., 1913-15; Teacher, Eng., H. S., East Aurora, Ill., 1915—. *Address*, Bushnell, Ill.; *bus. add.*, 166 S. 4th St., Aurora, Ill.

2675. MARY LOUISE GAY (BLUNT)
(Sister of No. 5142)

A. B. in L. & A.; A. M., 1910; b. N 25, 1884, Rockport, Ill.; d. James Clark (b. *do.*) and Josephine Udell (Horton) Gay (b. Horton, Ill.). Prepared in Pittsfield H. S.; Ill. St. Norm. Univ. Der Deutsche Verein; Illiola; Sigma Kappa; Grad. Scholarship in Ger. Teacher, Riverside H. S., 1906-9; *do.*, Shortridge H. S., Indianapolis, Ind. Mem., Assn. Coll. Alumnae; Nathan Hale Chap., D. A. R., St. Paul; New Century Club, *do.* Married Rev. Harry Blunt, Je 16, 1913, Rockport, Ill. Children: Mary b. Je 17, 1914; Henry, b. Ag 21, 1915. *Address*, 1011 Ashland Ave., St. Paul.

2676. FREDERIC WILLIAMS GILL

Chemist; B. S. in Chem.; M. S., 1910; b. F 2, 1880, Conway, Ark.; s. Joseph C. and Mary Louise (Williams) Gill. Prepared in S. Belvidere H. S. Sigma Xi; Phi Lambda Upsilon. Matthes Research Lab., Chicago, 1906-07; Research Lab., Physiol. Chem., Univ. of Ill., 1907-10; Engng. Dept., Gen. Elec. Co., Harrison, N. J., 1910—. Auth.: Articles, Det. of Total Sulphur in Urine, *Jour. Am. Chem. Soc.*, 1909; Preservation of Urine by Thymol and Refrigeration, *do.*; Det. of Urea in Urine, *do.*; Det. of Nitrogen in Organic Substances, *do.*; Det. of Ammonia of Meat and Meat Products, *Science*, 1908; Det. of Phosphorus in Foods, etc., *Proceedings Am. Soc. Biol. Chem.*, 1909. Registered in Am. Men of Sc., 1911; Mem., Univ. Club, Univ. of Ill.; Mazda Club, Gen. Elec. Co., 1910; A. C. S., 1905-10. Married Sara Abagail Walling, Jl 21, 1903, Rock City Falls, N. Y. Children: Frederic Walling, b. O 12, 1905; Edyth Louise, b. My 25, 1908; Barbara Emily, b. D 29, 1909. *Address*, 322 Beach St., Arlington, N. J.†

2677. JOHN BURR GLASS

Chief Draftsman; B. S. in M. E.; b. N 30, 1879, Taylorville, Ill.; s. Isaac Jarvis (b. Je 20, 1850, Bridgeton, Mass.) and Sarah Jane Glass (b. S 8, 1858, Taylorville, Ill.). Prepared in Taylorville H. S. Sigma Alpha Epsilon. Steam Turbine Dept., Gen. Elec. Co., Schenectady, N. Y., 1906-8; Engr. Const. with White and Newcomb, Mexico City, 1908-11; La Compania de Fierro y Acero de Monterey, S. A., 1911-14; Checker, drafting room, T. C. I. Co., Ensley, Ala., 1915-18; Chief Draftsman, Shipbuilding Co., Mobile, Ala., 1918—. Married Ada Louise Hollingsworth, S 3, 1913, San Antonio, Tex. *Address*, 801 Augusta St., Mobile, Ala.

2678. ELIZABETH GRAFF (SANGER)

A. B. in L. & A.; b. D 31, 1882, Mt. Vernon, O.; d. Franklin Luther (b. 1860, *do.*) and Katherine (True) Graff (b. 1860, *do.*). Prepared in Champaign H. S. Kappa Kappa Gamma; V. P., Sr. Class. Teacher in Atlanta H. S., 1906-7; Sub. Teacher, Port Huron H. S., 1908-9; Asst. in Toledo Pub. Lib., 1911-13; Teacher in Toledo H. S., 1913-17. Married Capt. Walter M. Sanger, S 1917. *Address*, 1041 Linwood Ave., Columbus, O.

2679. DOUGLAS BASIL ADAIR GRAHAM

Engineer; B. S. in M. & S. E.; b. O 27, 1884, Boston. Prepared in Riverside H. S. Glee Club; Mandolin Club; Maj., Univ. Regt. Engr., Alvord and Burdick, Const. Engrs. Mem., West. Soc. Engrs.; Assoc., A. S. C. E.; Am. Waterworks Assn.; Ill. Soc. Engrs.; Ill. Water Supply Assn.; City Club of Chicago. *Address*, 1740 Pennsylvania Ave., Indianapolis.†

2680. AMBROSE GOULET GRANDPRE

Supt. of Const.; B. S. in C. E.; b. Jl 31, 1883, Kankakee, Ill.; s. Victor R. (b. Can.) and Ida C. (Goulet) Grandpre (b. Boston). Prepared in W. Div. H. S., Chicago. Tau Beta Pi; Prelim. and Final Honors; *Technograph* Bd. Draftsman, 1906-7; Bridge Insp., 1907-9; both with C. M. & St. P. R. R.; Supt. of Const., Marshall & Fox, Archs., Chicago, 1909—. Married Eleanor A. Harris, Ap 14, 1909, Tekoa, Wash. Children: Lorraine Anne, b. N 4, 1911; Anona Rose, b. Je 18, 1913. *Address*, 5830 Race Ave., Chicago.

2681. LILY GRAY

Librarian; A. B. in L. & A.; B. L. S.; b. N 1, 1851, Chicago; d. Joseph Henry (b. Ja 1, 1812, Boston) and Therese Sobieski (Stow) Gray (b. Mr 20, 1814, Eaton, N. Y.). Prepared in Hyde Park H. S.; Chicago Univ., 1873-6. Kappa Kappa Kappa. Libn., *Spokesman Review*, Spokane, Wash. Mem. Unitarian Church; Am. Alumni Assn., Chicago Univ. Am. Lib. Assn.; Assn. of Coll. Alumnae. *Address*, c/o Spokesman Review, Spokane.†

2682. WALTER HERBERT GREGORY
(Brother of No. 3755)

Lawyer; A. B. in L. & A.; b. Ja 10, 1880, Moweaqua, Ill.; s. Frank (b. Mr 30, 1853, Perry Co., Ind.) and Amanda Mozella (Smith) Gregory (b. S 5, 1857, Moweaqua, Ill.). Prepared in Austin Coll.; Univ. Acad.; studied law in Univ. of Chicago, 1907-9. Phi Alpha Delta; Debating Team; Class Football and Baseball; Capt., Univ. Regt. Pres., Adelphic; Pol. Sc. Club; Cml. Club; Hatchet Orat. Capt., "H" Co., Nat. Guard of Ut., 1911-14; Capt., Inf. Reserve Corps, 1917; Maj., Inf. Reserve Corps, 1917-18; 364th Inf., A. E. F., France, 1918; Wounded in action, 1918. Mem., St. Bar Assn. of Ut.; Pres., Ill. Club of Salt Lake City, 1910-11; Am. Bar Assn.; Salt Lake Cml. Club; Univ. Club of Salt Lake City; Univ. Club of Tacoma, Wash. *Address*, Univ. Club, Salt Lake City.

2683. HARRY DAVETT GRIGSBY

Chief Chem.; B. S. in Chem.; b. Ap 26, 1884, Cuba, Ill.; s. Francis Marion (b. Je 19, 1841, Lewistown, Ill.) and Josephine (Davett) Grigsby (b. 1846). Prepared in Bradley Poly. Inst., Peoria. Phi Lambda Upsilon; Sigma Xi. Asst. City Engr., Santa Anna, Calif., 1906-7; Insp. of Supplies and Chem. for C. R. I. & P. R. R. Co., 1907-12; Asst. Chem., Ill. St. Food Comn., 1912-14; Chem., Bur. of Chem., U. S. Dept of Agr., Cincinnati, 1914-18; Chief Chem., O. St. Bd. of Health, 1918—. Married Martha Reed, N 27, 1911, Topeka, Kan. Child, Grace Marion, b. Mr 4, 1913. *Address*, 1898 Summit St., Columbus, O.

2684. HERBERT EMIL HAASE

Manufacturer; B. S. in M. & S. E.; b. O 21, 1883, Oak Park, Ill.; s. Emil R. (b. F 1, 1860, *do.*) and Pauline (Schlund) Haase (b. O 31, 1865, *do.*). Prepared in Chicago Man. Tr. Sch. Phi Gamma Delta. Motor Truck Mfr., Chicago. *Address*, 241 Wisconsin Ave., Oak Park, Ill.†

2685. WILLIAM CARL FRANK HENRY HACHMEISTER

Chem. Engr.; B. S. in Chem. E.; M. S., 1909; b. O 18, 1882, Hildesheim, Hanover, Ger.; s. John Henry (b. 1850, *do.*) and Margarethe (Friese) Hachmeister (b. 1855, Berlin, *do.*). Prepared in N. Div. H. S., Chicago. Theta Nu Epsilon; Alpha Chi Sigma; Phi Xi; Scholarship; Coach, Water Polo and Swimming Team. Chem., Nitrate Invest., U. S. Dept. of Agr., Univ. of Ill.; Chem. Engr., Pittsburgh Plate Glass Co., 1909—. Mem., A. C. S.; Powers Lake Yacht Club; Crystal City Riding Club; Crystal City Gun Club. *Address*, 4512 N. Robey St., Chicago.†

2686. *GRACE EVALYN HALL
(Sister of No. 880)

A. B. in L. & A.; b. Ag 28, 1884, East Lynn, Ill.; d. Justice Smith (b. Ap 24, 1840, near Portland, Me.) and Sarah H. (Stanford) Hall (b. My 7, 1845, Lowell, Ill.). Prepared in Urbana H. S. Alethenai; Phi Delta Psi; Phi Beta Kappa. Died N 8, 1906, Colorado Springs, Colo.

2687. *WILLIAM JAMES HEALY
(Brother of No. 4198)

Lawyer; LL. B.; b. My 24, 1881, Rochelle, Ill.; s. William (b. 1846, Ireland and Mary (McDermott) Healy (b. 1852, Poughkeepsie, N. Y.). Prepared in Rochelle H. S.; Beloit Coll. Acad.; Beloit Coll., 1900-1. Phi Kappa Psi; Phi Delta Phi; Yoxan; Asst. Mgr., Baseball Team; Mgr., Baseball Team. City Atty., Rochelle, Ill., 1909—. Married Ruby Carl, My 5, 1914, Freeport, Ill. Child, William Carl, b. S 23, 1916. Died D 22, 1918, Rochelle, Ill.

2688. LEONARD HEGNAUER
(Brother of No. 5716)

In charge of Exten. Schs.; B. S. in Agr.; b. Mr 22, 1872, Prairie City, Mo.; s. Leonhard (b. Switzerland) and Susanna Katherine (Hirschi) Hegnauer (b. *do.*). Prepared in Appleton (Mo.) City Acad. A. B., Univ. of Kan., 1900. Sigma Xi. Agr. Coll. and Agr. Exp. Sta., Univ. of Ill., 1906-10; Agr. Coll., Pullman, Wash., 1910-11; Prof. of Crop Production and Chief, *do.*, Agr. Exp. Sta., Univ. of Ill., 1911-14; Soils and Crop Specialties, Exten. Dept., in charge of Ext. Schs., Wash. St. Coll., Pullman, Wash., 1915—. Married Clara Edith Baker, D 24, 1901. Children: Dorothea Virginia, b. Ap 14, 1909; Helen Edith, b. My 23, 1911. *Address,* 1904 Indiana Ave., Pullman, Wash.

2689. CARL AUGUST HELLMANN

Asst. Examiner of Patents; B. S. in E. E.; M. S., 1909; b. D 18, 1885, Chicago; s. Charles W. (b. 1845, Ger.) and Marie (Manthey) Hellmann (b. 1850, *do.*). Prepared in N. Div. H. S., Chicago. LL. B., Nat. Univ. Law Sch., Wash., D. C., 1910; M. P. L., George Washington Univ., Washington, D. C., 1910. Tau Beta Pi; Sigma Xi; Final Honors. With C. H. Stoelting Scientific Co., till 1907; Teacher in summer session, Univ. of Ill., 1907; Teacher of Phys., 1907-8; Asst. Examiner of Patents, Washington, D. C., 1908—. Mem., Bar of Supreme Court and Court of Appeals of D. C. Married Gladys Aline Strong, Jl 15, 1914, Washington, D. C. *Address,* 2431 Ontario Rd., N. W., Washington, D. C.

2690. CHARLES ELLIOTT HENDERSON

Engineer; B. S. in C. E.; b. Ja 16, 1879, Elmira, Ill.; s. John McClenahan and Elizabeth Ann (Campbell) Henderson. Prepared in Traer (Ia.) H. S.; Monmouth Coll. Y. M. C. A.; C. E. Club; Tau Beta Pi; Mil. Scholarship. Instrumentman, M. W., M. K. and T. R. R., Parsons, Kan., 1906-7; Asst. Engr., B. and B. Dept., C. M. & St. P. R. R., Minneapolis; Instr. in C. E., Univ. of Ill., 1909-10; Asst. Engr. and Asst. City Engr., Port Arthur, Ont., 1910-15; City Engr., St. Augustine, Fla., 1915-17; Co. Engr., *do.*, 1917—; Asst. Engr., Bur. Indus. Housing and Transportation, Dept., Labor, 1918—. Mem., St. Paul's Presby. Church (Deacon); West. Soc. of Engrs.; Fla. Engng. Soc., 1917; Am. Soc. Mun. Improvements; Assoc. mem., Canadian S. C. E., 1915. Married Gertrude Anne Patterson, D 26, 1906, Champaign. *Address,* 613 6th St., N. W., Washington, D. C.

2691. WARREN KENYON HENNING

Office Mgr.; B. S. in M. E.; M. E.; b. S 7, 1882, Plano, Ill.; s. Gilbert Denslow and Agnes (Valentine) Henning. Prepared in Plano H. S. Aztec Club. With Murphy Iron Works, Detroit; Mgr., *do.*, Philadelphia. Married Ora Frances Sears, S 29, 1909, Plano, Ill. *Address,* 5243 Spruce St., Philadelphia; *bus. add.*, 202 Stephen Girard Bldg., *do.*†

2692. JOHN EARL HENRY
(Husband of No. 3404)

Arch. and Engr.; B. S. in Arch.; b. My 10, 1882, Marshall Co., Ill.; s. Samuel Calvin (b. S 2, 1851, Westmoreland, Pa.) and Mary Eleanor (Van Petten) Henry. Prepared in Elmwood H. S. Arch. Club; Glee Club; Tau Beta Pi; Beta Theta Pi; Class Football Team; Interschol. Mgr. Draftsman, 1906-7; Chief Draftsman, Brinton B. Davis, Louisville, 1907-11; Arch. and Engr., Louisville Bd. of Educ., 1911—. Made group plan and designed all bldgs. for West. Ky. St. Norm. Sch., 1909; designed model graded school for Louisville, 1910; designed H. S. for Hopkinsville and Christian Co., Ky. Mem., Arch. and Engrs. Club. Married Hope Herrick ('08), D 16, 1909, Farmer City, Ill. Children: Herrick Hi, b. My 28, 1911; Helen Louise, b. S 11, 1918. *Address,* 2210 Napoleon Blvd., Louisville, Ky.; *bus. add.*, Bd. of Educ., 8th and Chestnut Sts. *do.*†

2693. CLARENCE AVISE HEWES
(Brother of Nos. 2694, 5207)

Engineer; B. S. in C. E; b. O 28, 1881, Payson, Ill.; s. Charles Travis (b. Je 18, 1857, *do.*) and Mary Etta (Sinnock) Hewes (b. F 24, 1859, *do.*). Prepared in Quincy H. S. Asst. Engr., Mo. Pacific R. R., 1906-8; *do.*, Santa Fe R. R., 1908-9; *do.*, Mo. Pacific R. R., 1909—. Mem., M. E. Church. Married May Belle Goodwin, N 10, 1909, Sedalia, Mo. Children: Charles Goodwin, b. S 26, 1910; Helen C., b. Jl 1, 1913. *Address,* 4714 Fairmount Ave., Kansas City, Mo.

2694. FLOYD SINNOCK HEWES
(Brother of Nos. 2693, 5207)

Pilot Engr.; B. S. in C. E.; b. Ja 25, 1884, Payson, Ill.; s. Charles T. (b. Je 18, 1857, *do.*) and Mary Etta (Sinnock) Hewes (b. F 24, 1859, *do.*). Prepared in Quincy H. S. Tau Beta Pi. Rodman, C. & N. W. R. R., 1906-7; Draftsman, Santa Fe R. R., 1907-9; Transitman, *do.*, 1909; Res. Engr., Const. Dept., 1909-11; Draftsman, Const. Dept., 1912; Asst. Engr., *do.* (Coast Lines), 1912-14; Masonry Insp., *do.* (East Lines), 1914-15; Transitman Office Engr., *do.*, 1914-15; Asst. Engr., *do.*, 1915-16; Pilot Engr., *do.* (West. Lines), 1916—. Mem., Am. Ry. Engr. Assn.; Assoc. mem., A. S. C. S. Married Serena Inez Middagh, F 4, 1917, Amarillo, Tex. *Address,* c/o Valuation Dept., A. T. and S. F. Ry., Amarillo, Tex.

2695. *JAMES BERNARD HICKEY

Abstractor; LL. B.; b. F 8, 1882, Anchor, Ill.; s. James (b. Co. Waterford, Ire.) and Mary (Smith) Hickey. Prepared in Gibson City H. S.; St. Viateurs Coll., Bourbonnais, Ill. Clerk in Law Office, Davenport, Ia., 1907-8; Abstractor, Oklahoma City, Okla., 1909-10; Phys. Plant, Univ. of Ill. Married Nellie Middlesworth, 1912, Mt. Vernon, Ill. Died N 7, 1918, Urbana.

2696. GEORGE CLINTON HILLYER

Lawyer; LL. B.; b. Jl 14, 1880, Brooklyn, Ill. St. Atty., Warren Co., Ill. *Address,* Bushnell, Ill.

2697. LEIGH PATRIDGE HOFF
(Brother of Nos. 1896, 3778)

Manager; B. S. in E. E.; b. F 10, 1885, Hinsdale, Ill.; s. Theodore (b. 1846, Bucks Co., Pa.) and Lucy (Naisby) Hoff (b. 1859, Philadelphia). Prepared in Chicago Heights, Bloom Tp. H. S. Tau Beta Pi; Y. M. C. A.; Final Honors. Shop Course and Factory Sales, W. E. Co., 1906-8; Sales Dept., W. E. Co., Pittsburgh, 1908-10; Sales Dept., and Mem. firm C. R. Rogers and Co., Corry, Pa., 1910-13; Sales

Engr., Allis-Chalmers Mfg. Co., Pittsburgh, 1913-17; Mgr., Baker-Dunbar-Allen Co., Philadelphia, 1917—. Mem., Presby. Church; Mun. Club; Engrs. Club of Philadelphia; Soc. of Iron and Steel Elec. Engrs. Married Carry Minnie Hoare, Je 29, 1910, Wilkinburg, Pa. Children: Robert Leigh, b. Jl 7, 1913 (died F 28, 1914); Elizabeth Semple, b. D 30, 1914. *Address,* 5713 Baltimore Ave., Philadelphia.

2698. CHARLES LUDWIG HOLL

Real Est.; B. S. in M. E.; b. O 28, 1883, Streator, Ill.; s. Charles (b. My 27, 1853, Ger.) and Sophia (Braunlich) Holl (b. F 27, 1858, Peru, Ill.). Prepared in Streator H. S. M. and E. E. Socs.; Tau Beta Pi. Apprentice, Allis-Chalmers Co., 1906-8; Engr., *do.,* 1908-10; Draftsman, Streator Motor Co., 1910-12; with Schlitz Brewing Co., Real Est. Dept., 1912—. Mem., B. P. O. E.; Streator Commandery; Knights Templars. *Address,* 291 14th St., Milwaukee; *bus. add.,* Schlitz Brewing Co., *do.*

2699. TOM WOOSTER HOLMAN

(Husband of No. 3361)

Lawyer; LL. B.; b. My 7, 1885, Rushville, Ind.; s. Charles Butler (b. Ja 2, 1862, Noblesville, Ind.) and Elizabeth (Pattison) Holman (b. Ap 4, 1863, Rushville, Ind.). Prepared in Hyde Park H. S., Chicago; Seattle H. S.; Soper Sch. of Orat., Chicago. Delta Kappa Ensilon; Phi Delta Phi; Witenagemote Court. Practiced Law, Chicago, 1906-8; *do.,* Seattle, 1908-10; *do.,* Port Townsend, Wash., 1910-17; Prosecuting Atty., 1917—; Govt. Appeal Agt., 1918—. Mem., Arctic Club, Seattle; First Presby. Church. Married Harriet Grace Ewing ('08), N 19, 1912, Portland, Ore. Children: Grace Elizabeth, b. S 25, 1913; Harriet Alma, b. My 16, 1916. *Address,* 928 Franklin St., Port Townsend, Wash.; *bus. add.,* 1-2 Tucker Block, *do.*

2700. HENRY HUDSON HOOK

Gold Mine Operator; B. S. in M. E.; b. Ag 16, 1880, Stockport, O.; s. Alfred (b. N 29, 1863, Hooksburg, O.) and Ida B. (White) Hook (b. Ag 14, 1863, Stockport, O.). Prepared in Vienna H. S. Acacia; M. E. Soc.; Class Baseball Team. Design, const. and operation of gold dredger in Colo., Calif. and Alaska. Mem., R. A. M.; O. E. S. Married Lois Fay Vander Pluym, N 26, 1913, Boulder, Colo. Child, Jack Alfred, b. S 1, 1914. *Address,* c/o Alaskan Engng. Comn., Transportation Dept., U. S. R. R., Anchorage, Alaska.

2701. RUBY CLARE HOPKINS (HUNT)

(Wife of No. 2133)

A. B. in L. & A.; b. F 12, 1885, Sterling, Ill.; d. Winfield Scott (b. My 12, 1852, Lamoile, Ill.) and Alice Cary (Walker) Hopkins (b. O 1, 1861, Magnolia, Ill.). Prepared in Granville H. S. Illiola; Der Deutsche Verein; Co. Entrance Scholarship. Married George Warren Hunt ('04), Je 20, 1907, Granville, Ill. Children: Leland Hopkins, b. My 4, 1911; Marion Eugene, b. N 22, 1916. *Address,* Granville, Ill.

2702. PAUL EDWARD HOWE

(Husband of G566; Brother of Nos. 2131, 3033, 3785, 6323, 9143)

Chemist; B. S. in Chem., A. M., 1907; Ph. D., 1910; b. Jl 29, 1885, Chicago; s. Edward Gardenier (b. Ag 11, 1849, Walpole, Mass.) and Mary E. (Barnard) Howe (b. F 16, 1855, Chicago). Prepared in Urbana H. S.; Univ. Acad. Phi Lambda Upsilon; Sigma Xi; Gamma Alpha; Chem. Club; Class Sec.; Golf Championship; Scholarship in Chem., Fellowship in Chem.; Fellowship in Pharmacology, Univ. of Chicago. Asst. Physiol. Chem., Univ. of Ill., 1908-10; Instr., *do.,* Univ. of Ill., 1910-12; Asst. Prof., Biol. Chem., Columbia Coll. P. and S. 1912-17; Assoc., Biol. Chem., Rockefeller Inst. for Animal Path., Princeton, N. J., 1917—. Capt., San. Corps, N. A.; Surg., Gen. Office, Div. Food and Nutrition, 1917—. Auth.: The Electrolytic Corrosion of Brasses (with A. T. Lincoln and David Klein) *Jour. of Phys. Chem.;* Comparative Tests of Spiro's and Folin's Methods for the Determination of Ammonia and Urea (with P. B. Hawk), *Jour. of Biol. Chem.;* On the Preservation of Feces (with T. A. Rutherford and P. B. Hawk), *Proc. of the Am. Soc. of Biol. Chemists, Jour. of A. C. S.;* besides numerous other Fasting Studies published in *Jour. of A. C. S., Jour. of Biol. Chem.,* and *Biochem. Bul.;* Asst. Ed., *Biochem. Bul.,* 1912-17; Assoc. Ed., Biol. Chem. Section, *Chem. Abstracts,* 1915-17; *Nutrition and Clinical Dietetics* (with Carter and Mason) Mem., A. C. S.; A. A. A. S.; Am. Soc. of An. Nutrition; Ill. Acad. of Sc; Am Soc. of Biol. Chem.; Life mem., Am. Bd. of Foreign Missions; Univ. Club; Am. Physiol. Soc.; Harvey Soc.; Soc. for Exp. Biol. and Med.; Columbia Biochem. Assn., Sec., *do.,* 1913-17, Pres., *do.,* 1917-18; Annual Conf. of Biol. Chem.; A. F. A. M. Married Harriet Rinaker (g'09), Je 18, 1913, Carlinville, Ill. Child, Clarissa, b. Ag 19, 1914. *Address,* Rockefeller Inst., Princeton, N. J.; *bus. add.,* 318 Miles Bldg., Washington, D. C.

2703. GUY RICHARD HUBBART

Advertising and Publishing; A. B. in L. & A.; b. F 20, 1877, Parkville, Ill.; s. Richard Thomas and Sarah Jane (Glick) Hubbart. Prepared in Sidney H. S. Philomathean; Class Poet. Advertising Expert for *The Dry Goods Economist;* Deputy Sheriff, Nassau Co., N. Y., 1917-18; Instr., Columbia Sch. of Bus. and Exten. Teaching; Advertising and publishing, 1918—. Mem., Univ. Club; Associated Adv. Clubs of the World. Married Mary Elizabeth Dodge, D 24, 1914, New York City. *Address,* Bellrose, Long Island, N. Y.

2704. NOLAN HYNSON HUFF

(Brother of No. 4719)

Supt. of Schs.; A. B. in L. & A.; b. F 7, 1876, Rushville, Ill.; s. Lawrence Oliver (b. S 6, 1848, Clayton, Ill.) and Allie Ann (Thompson) Huff (b. Mr 12, 1851, Center, Ill.). Prepared in Beardstown H. S.; Univ. Acad.; Law Sch., Univ. of Mich., 1907-11. Adelphic, Pres. Asst. Prin., Rushville Norm. Sch., 1905-6; Prin., Pleasant View, Ill. Pub. Sch., 1906-7; Head of Engng. Dept., Bluffton, Ind., 1911-12; *do.,* Bethel Coll., Newton, Kan., 1912-14; Santa Fe R. R., 1914-17; Supt., Morehead H. S. and Consolidated Schs., 1917—. Married Maude E. Willis, D 28, 1905, Springfield, Ill. Children: Lawrence Orton, b. O 28, 1906 (died Ag 11, 1907); Marcia, b. Mr 14, 1908; Nolan Hynson, Jr., b. Je 23, 1910; Robert Oliver, b. D 1912; Willis, b. My 12, 1915; Margaret Ann, b. Mr 7, 1918 (died Ap 6, 1918). *Address,* Morehead, Kan.

2705. VICTOR EMANUEL HULTEEN

Draftsman and Insp.; B. S. in M. E.; b. Ag 7, 1878, Buda, Ill.; s. John (b. Ap 20, 1846, Sweden) and Johanna (Burgeson) Hulteen (b. N 30, 1851, *do.*). Prepared in Highland Park Coll., Des Moines; Home study, Scandinavian Club. Insp. and Mach., West. Elec. Co., Chicago, 1906; Drafting, estimating and superintending, Sacket Screen & Chuta Co., 1906-8; Draftsman, Boston Navy Yard, 1908-9; *do.,* Naval Tr. Sta., North Chicago, 1909-10; *do.,* Navy Yard, Portsmouth, N. H., 1910-11; Draftsman and Insp., Key West, Fla., Naval Sta., 1911; Also at Portsmouth Navy Yard, Portsmouth, N. H. Mem. Treas., Odd Fellows. Married Maria Kathrina Christiansen, Ag 7, 1909, Chicago. Children: Baby, b. Jl 2, 1910 (died Jl 8, 1910); Phyllis Anne, b. Jl 16, 1912. *Address,* Buda, Ill.†

2706. *LITTA DUSTIN JACKSON (COEN)

Teacher; A. B. in L. & A.; b. S 1, 1883, Clinton, Ia.; d. John (b. 1850, Harrison, Wis.) and Winifred (Dustin) Jackson (b. 1862, Baraboo, Wis.). Prepared in Clinton (Ia.) H. S. Alethenai; Eng. Club; Phi Delta Psi. Teacher of Eng., Rock Island H. S., 1906-11; *do.*, Clinton, Ia., 1911-13. Married L. M. Coen, O 10, 1913, Clinton, Ia. Died N 10, 1916, Denver.

2707. NOAH HENNING JACOBSEN

(Brother of Nos. 3426, 4232, 6981)

Manager; B. S. in C. E.; b. My 12, 1882, Niantic, Ill.; s. Henning (b. Ja 6, 1846, Schleswig Holstein, Denmark) and Laura D. (Boone) Jacobsen (b. Mr 28, 1853). Prepared in Eureka Coll. Psi Upsilon; Orange and Blue Club; C. E. Club. Asst. Engr., West. Ind. R. R. Co.; Mgr., West. Materials Co. Mem., West. Soc. Civ. Engrs. Married Caroline L. Jacobsen, D 28, 1912, De Kalb, Ill. *Address,* 6850 Cornell Ave., Chicago; *bus. add.,* New York Life Bldg., *do.*

2708. HERMAN GERLACH JAMES

(Brother of No. 4233)

Professor; A. B. in L. & A.; A. M., 1910; b. Ja 2, 1887, Philadelphia; s. Edmund Janes (b. Jacksonville, Ill.) and Margarethe (Lange) James (b. Prussia, Ger.). Prepared in Univ. of Chicago; South Side Acad.; N. W. Univ. Acad.; N. W. Univ., 1903-4. J. D., Univ. of Chicago, 1909; Ph. D., Columbia, 1911. Phi Kappa Psi; Phi Delta Phi, Univ. of Chicago; Adelphic; Phi Beta Kappa; Ill. Tennis Team. Fellow in Adm. Law, *cum laude,* Columbia, 1910-11; Special Traveling Fellow, *do.,* 1911-12; Instr., Hist. Inst., Univ. of Leipzig, 1911; Grad. Stud., Univ. of Berlin, 1911-12; Univ. of Halle, 1912; Assoc. Prof. of Govt., Univ. of Tex., 1912—; Dir., Bur. Mun Research and Reference, 1913—; Sec.-Treas., League of Tex. Municipalities, 1913—; Ed., *Tex. Municipalities,* 1913—; Assoc. Ed., *Nat. Mun. Review;* taught, Univ. of Calif., Summer Session, 1915. War Camp community service, 1918—. Auth.: The Introductory Articles of the Constitution of Ill., Wickersham Press, Lancaster, 1911; Principles of Prussian Adm., 1913; Applied City Govt., 1914; Handbook of Civic Improvement, 1915; Municipal Functions, 1917; more than forty pamphlets, monographs, and articles on govt. subjects. Mem., Am. Pol. Sc. Assn.; Univ. Club of Austin, Tex.; Nat. Mun. League; Am. Acad. of Pol. and Soc. Sc.; Councillor of Nat. Mun. League; Mem., of number of Coms. of the League. Married Genevieve Kuby, Ag 21, 1912, Chicago. Children: Margaret Helen, b. My 19, 1913; Genevieve Campbell, b. Jl 25, 1918. *Address,* Univ. of Tex., Austin, Tex.

2709. LEONARD VAUGHAN JAMES

(Brother of Nos. 1708, 4727, 6984, 8452)

Professor; B. S. in E. E.; M. S., 1912; b. Je 9, 1884, Amboy, Ill.; s. P. M. (b. Jl 14, 1850) and Lottie Louise (Vaughan) James (b. Ap 17, 1858). Prepared in Amboy H. S. Acacia; Gamma Alpha; Eta Kappa Nu; Pres., E. E. Soc.; Prelim. Honors; V. P., Soph. Class; Stud. Branch, A. I. E. E. Test man with Gen. Elec. Co., Schenectady, N. Y., 1906-7; Asst. in E. E. Dept., Univ. of Ill., 1907-9; Instr., *do.,* 1909-13; Assoc., *do.,* 1913-18. Head of Engrs. Div., Sch. of Mil. Aeronautics, Austin, Tex., 1918—. Mem., A. I. E. E.; A. F. A. M. Married Elizabeth Good, Ag 11, 1915. *Address,* Amboy Ill.; *bus. add.,* 600 W. 32nd St., Austin, Tex.

2710. *ROY EDWARDS JENS

Farmer; B. S. in E. E.; b. Mr 11, 1883, Rock Island, Ill.; s. Edward Jens. Died Ap 11, 1910, Cripple Creek, Colo.

2711. J. NORMAN JENSEN

(Brother of No. 3802)

Arch. Engr.; B. S. in C. E.; b Ag 1, 1880, Chicago; s. Ole (b. 1849, Norway) and Anna G. (Isaacson) Jensen (b. 1851, *do.*). Prepared in Lewis Inst., 1902-4. C. E. Club. Res. Engr., The Arnold Co., 1908; Engr., Nat. Concrete Const. Co., Louisville, Ky., 1909; Designing Engr., Corrugated Bar Co., St. Louis, 1910; Arch. Engr., City of Chicago; Arch. Engr., Dept. of Bldgs., Chicago, 1911-15; Civ. Engr., in pvt. practise, 1915—. Auth.: Diagrams for Use in Designing Reinforced Concrete T-Beams, *Engng. Record,* 1908; Constants for Computing Reinforced Concrete Beams, *Engng. News,* 1909; Reinforced Concrete T-Beams Tables, *Engng. Record,* 1909; Logarithmic Paper for Diagrams, *Mach.,* 1909; also various articles in *Engng. Record; Engng. News-Record, Concrete. Address,* 2504 Sawyer Ave., Chicago; *bus. add.,* 2300 175 W. Jackson Blvd., *do.*

2712. GEORGE THOMPSON JOHNSON

(Brother of Nos. 960, 1359, 1536, 1709, 3051)

Physician; A. B. in Sc.; b. Mr 6, 1886, Champaign; s. Dr. C. B. (b. 1842, Bond Co., Ill.) and Maria L. (Lewis) Johnson (b. 1847, Chatham, Ill.). Prepared in Champaign H. S.; Univ. of Chicago, 1905-6; M. D., Rush Med. Coll., 1908. Phi Rho Sigma. Interne in Cook Co. Hosp., Chicago, 1908-9; Physician in Terre Haute, Ind., 1910-17. Capt., 5th Bn., 20th Engrs., M. R. C., U. S. A., France. Mem., Ind. Med. Soc.; A. M. A. Married Eleanor Cox, 1915, Chicago. *Address,* 412 Tribune Bldg., Terre Haute, Ind.

2713. JOHN THOMAS JOHNSON

Dean and Dir.; A. B. in L. & A.; b. Jl 24, 1869, Belleville, Ill.; s. James George (b. N 2, 1839, *do.*) and Nancy Jane (Shook) Johnson (b. *do.*). Prepared in DuQuoin Sem.; No. Ill. St. Norm. Univ., 1893-5, 1897-1902; Knox Coll., 1898; Univ. of Chicago, 1901. Head of Dept. of Agr. and Biol., West Ill. St. Norm., 1906-12; Dean of Faculty and Dir. of Sc. and Agr., Kent St. Norm. Sch., 1912-17. Auth.: St. Norm. Soil Exp., Field; series of articles in *Sch. News* on Agr. Mem., Sch. Sc. and Math.; Elder, Presby. Church. Married Sarah Elizabeth Haskett, Ap 6, 1899, Palestine, Ill. Child, James Haskett, b. Ag 21, 1900. *Address,* Norm. Tr. Sch., Cleveland.

2714. RILEY OREN JOHNSON

Professor; A. B. in Sc.; b. Jl 12, 1869, Swan, O.; s. Samuel Wesley (b. 1841, Hocking Co., O.) and Anne Maria Barbara (Wright) Johnson (b. *do.*). Prepared in Ill. St. Norm. Univ. M. S., Calif., 1909. Prof. of Biol. and Agr., St. Norm. Sch., Chico, Calif. Auth.: Course of Study in Nature Study and Agr. for the Elementary Schs. of Calif. pub. by the auth., 1908, 8 pp.; One Hundred Experiments in Elementary Agr. for Calif. Schs., *do.,* 1909, 42 pp.; also number of articles. *Address,* Chico, Calif.

2715. JOHN GARFIELD JORDAN

Engineer; B. S. in C. E.; b. Jl 29, 1880, Savoy, Ill.; s. B. Jordan. Prepared in Champaign H. S. Consulting Mech. and Elec. Engr., Chicago. *Address,* 706 Sheridan Road, Chicago.

2716. WALTER JOHN KANNE

Milling and Smelting Bus.; B. S. in M. E.; b. Je 24, 1881, Waterville, Minn.; s. Gottlieb Ferdenand (b. 1833, Ger.) and Albertina Wilimina (Stiller) Kanne (b. 1843, *do.*). Prepared in Pillsbury Acad., Awatonna, Minn. M. E. Soc.; Hazelton Gold Medal; Mil. Scholarship; Lt. Col., Univ. Regt. Instr. in Mil. Sc. & Tactics, Univ. of Ill., 1905; Foundry work, Litchfield, Ill., 1906-7; Mfg. of Coke and Coal Min., Chicago, 1908-11; Copper Milling and Smelting, 1911—. Mem., A. F. A. M. *Address,* c/o Bradere Copper Co., Rancagua, Chile, S. A.†

2717. MARION REED KAYS
(Son of No. 214; Brother of No. 3815)

Irrigation Engr.; B. S. in C. E.; b. Ja 22, 1881, Tonica, Ill.; s. Emery ('79), (b. O 10, 1853, Magnolia, Ill.) and Emma (Trask) Kays (b. S 6, 1854, Buda, Ill.). Prepared in Union H. S., Phoenix, Ariz.; Univ. of Ariz., 1900-01. C. E. Club. Engng. Aid., 1906-8; U. S. R. S., Wyo. and Neb., 1908-9; Asst. Engr., U. S. R. S., Wyo. and Ariz., 1909-10; Asst. Supt. with J. G. White & Co., 1910; Asst. Chief Engr., Idaho Irrigation Co., Richfield, Idaho, 1910-11; V. P. and Gen. Mgr., Idaho Irrigation Co., 1912—. Assoc. mem., A. S. C. E. Married Alice Adeline Grier, Je 23, 1909, Phoenix, Ariz. Children: Alice Lindsay, b. D 16, 1911; Marion Reed, Jr., b. S 7, 1913. *Address,* Richfield, Idaho.

2718. JEANNETTE KEATOR (THOMPSON)
(Sister of No. 1717)

Teacher of Ger.; A. B. in L. & A.; b. F 14, 1883, Polo, Ill.; d. Joseph (b. 1837, Kingston, N. Y.) and Sara Ann Keator (b. 1847, Polo, Ill.). Prepared in Polo H. S.; N. W. Univ. 1901-2. Kappa Alpha Theta; Instr. in Ger., H. S., Sullivan, Ind. Married Edgar Camden Thompson, N 9, 1910. *Address,* West Palm Beach, Fla.†

2719. JACOB GARRETT KEMP

Professor; A. B. in Sc.; A. M., 1910; Ph. D., 1912; b. Ag 26, 1877, Baltimore. Prepared in Deichmann Coll. Prep. Sch., Baltimore. Instr. in Phys., Purdue Univ., 1906-08; *do.,* Univ. of Ill., 1908-11; Fellow in Phys., 1911-12. Sigma Xi. Assoc. Prof. of Physics, Univ. of Ark. U. S. Navy, U. S. Dixie, Md. Naval Reserves, 1898. Auth.: A Substitute for Bronson Resistance (with D. W. Cornelius); Conditions of Sensibility of Photo-Electric Cells with Alkali Metals and Hydrogen. Mem., Y. M. C. A.; M. E. Church. *Address,* Fayetteville, Ark.†

2720. JOHN SAMUEL KENDALL

Lawyer; LL. B.; b. Jl 18, 1880, Progress, Ill.; s. Samuel (b. O 28, 1840, Mansfield, O.) and Nancy Jane (Watson) Kendall (b. F 15, 1850, Miss. Co., Mo.). Prepared in Cobden H. S. Phi Delta Phi; Egyptian Club; Van Twiller Court. City Atty., Carbondale, 1909-11; Asst. St. Atty., Jackson Co., 1912-16. Mem., Baptist Church. Married Berenice C. Kendrick, Je 8, 1911, Jacksonville, Fla. *Address,* Miami, Okla.

2721. ALBERT FRANKLIN KIDDER

Professor; B. S. in Agr.; b. Ap 2, 1881, Good Hope, Ill.; s. Frank (b. Je 27, 1843, Alexandria, N. Y.) and Fidelia (Fink) Kidder (b. Ap 20, 1843, Marion, O.). Prepared in Farmington H. S. Alpha Zeta; Sigma Xi; Agr. Club. Asst. in Soil Phys., Univ. of Ill., 1906-7; Asst. Prof. of Agron., St. Univ. and A. M. Coll., 1907-10; Prof. of Agron., *do.,* 1910—. Auth.: Soil Physics, 1916; Corn for La. Corn Growers' Assn., 1915; *La. Sch. Review;* also articles in the *Southern Farm Gazette, Progressive Farmer, Mod. Farmer.* Fellow, A. A. A. S.; Mem., Agron. Com.; Assn. of So. Agr. workers; Charter mem., Am. Soc. of Agron. Married Mary Inez Hyams, Ja 21, 1909, Chamberlain, La. *Address,* 1038 Boyd Ave., Baton Rouge, La.; *bus. add.,* La. St. Univ., *do.*

2722. LOUISE MILLICENT KILNER (CARR)
(Wife of No. 2345; Sister of No. 3820)

A. B. in L. & A.; b. N 24, 1881, York, Neb.; d. John Caleb (b. Je 6, 1855, Thornhill Lees, Eng.) and Lenna (Hammond) Kilner (b. Ag 17, 1853, Lee Co., Ill.). Prepared in John Marshall H. S., Chicago; Lewis Inst., 1902-5. Mgr., Subscription Dept., *The Advance* to 1908. Mem., Alumnae Assn. of Chicago; Sec.-Treas., 1910-11; Treas., Chicago Branch, Assn. of Coll. Alumnae, 1910-13; Womans' City Club; Chicago Coll. Club; Congr. Church. Married Maurice LeRoy Carr ('05), S 3, 1908, Chicago. Child, Maurice Kilner, b. Je 18, 1917. *Address,* 308 N. Taylor Ave., Oak Park, Ill.

2723. ROBERT HASKELL KIMBALL

Accountant; A. B. in L. & A.; b. O 2, 1883, Rockford, Ill.; s. Willis Morton (b. Ap 20, 1858, *do.*) and Isabelle (Mears) Kimball (b. Jl 24, 1859, Pecatonica, Ill.). Prepared in Rockford H. S. Certificate of Proficiency in Accounting, Southwest. Univ. Sch. of Commerce, Accounts and Finance. Ionian; Ath. Assn.; Choral Soc.; Cml. Club, Pres. Freight Office, I. C. R. R., 1906; Abstract, Tracing and Exp. Clerk, Bookkeeper, J. Lang Elec. Co., Chicago; Bookkeeper, W. Shanhouse & Sons, Mfrs., Rockford, 1908-10; Stenographer, D. R. & U. R. R., Portland, Ore.; Acct., Cohn-Asher Hat Co., Los Angeles, 1910—. Mem., Unitarian Church; Elks Club; United Accts. and Bookkeepers Assn. Married Mildred Annette Barry, Jl 8, 1913, Los Angeles. Child, Robert Barry, b. Ap 12, 1918. *Address,* 315 W. Garfield Ave., Glendale, Calif; *bus. add.,* 225 S. Los Angeles St., Los Angeles.

2724. HOWARD ELIHU KIMMEL

Lawyer; LL. B.; b. N 23, 1879, DuQuoin, Ill.; s. Edward (b. F 6, 1850, Elkville, Ill.) and Alifair Kimmel (b. F 27, 1854, DuQuoin, Ill.). Prepared in DuQuoin H. S. Phi Delta Theta; Phi Delta Phi; Theta Nu Epsilon; Egyptian Club; V. P., Ath. Assn. Atty. at Law, DuQuoin, Ill.; City Atty., *do.,* 1903-04. Married Gertrude Lelia Humphrey, Je 29, 1915. *Address,* DuQuoin, Ill.

2725. JOHN WILSON KIRKPATRICK

Gen. Ins. Agt.; A. B. in Sc.; b. Je 22, 1884, Mayview, Ill.; s. Charles S. (b. *do.*) and Gertrude P. (Wilson) Kirkpatrick (b. Lafoga, Ind.). Prepared in Urbana H. S. Sigma Alpha Epsilon; Univ. Glee and Mandolin Club. Coal dealer, 1906-12; Fruit Grower, 1912-17; Gen. Agt., N. Am. Acc. Ins. Co., 1917-18. Mem., K. of P.; Knights of Khorassan. Married Nora Catharine Goss, D 25, 1907, Middletown, O. Children: Charles Warren, b. O 11, 1908; Blanche Louise, b. Jl 18, 1914. *Address,* 806 Jackson Ave., Medford, Ore.

2726. DAVID KLEIN

Instructor; A. B. in Sc.; A. M., 1907; b. O 22, 1884, Chicago; s. Albert L. and Charlotte (Slansky) Klein. Prepared in N. W. Div. H. S., Chicago. Ph. D., Univ. of Wis., 1910. Prelim., Special and Final Honors; Sigma Xi; Phi Lambda Upsilon. Asst., Univ. of Ill., 1907; Fellow, Univ. of Wis., 1908; Asst., *do.,* 1909; Instr., *do.,* 1910-12; Instr., *do.,* 1912—. Auth.: The Vapor Pressure of Aqueous Nitrate Solutions, Lincoln Klein, *Jour. Phys. Chem.,* pp. 18-48, 1907; The Influence of Organic Liquids upon the Action of Hydrogen Sulphide and Sulphur Dioxide, *do.,* pp. 1-10, 1911; On the Effect of Water in Causing Chem. Reactions, *Trans. Am. Electro-Chem. Soc.,* pp. 113-16, 1910; An Improved Apparatus for the Determination of Amino Acids, *Jour. Biol. Chem.,* pp. 287-9, 1911; also other articles along chem. lines. Mem., A. C. S. *Address,* 1633 Manhattan Bldg., Chicago.

2727. WILLIAM GORDON KLINE

Teacher; A. B. in L. & A.; b. Je 21, 1882, Salem, Ill.; s. William Kline. Prepared in Amboy H. S. Varsity Track Team, record in Hurdles. Prof., Hedding Coll., 1908-11; Ath. Dir., Neb. Wesleyan Univ., 1911—. *Address,* East. Amboy, Ill.†

2728. EARL JOHN KNIGHT

Lawyer; LL. B.; b. Ag 6, 1884, Beardstown, Ill.; s. John Knight. Prepared in Beardstown H. S. *Address*, Beardstown, Ill.†

2729. KATHERINE JOAN KOLKER

A. B. in L. & A.; b. Je 10, 1881, Quincy, Ill.; d. William Kolker. Prepared in St. Mary's Inst. *Address*, 308 Hampshire St., Quincy, Ill.†

2730. ROY DELOS KUNKLE

Manager; B. S. in M. E.; b. Ap 23, 1885, Lacon, Ill.; s. George W. (b. 1836, Lancaster, Pa.) and Sarah Jane (Owen) Kunkle (b. 1847, Lacon, Ill.). Prepared in Peoria H. S. Glee Club; Pi Theta; Tau Beta Pi; Alpha Delta Phi. Engng. Exp. Sta., Univ. of Ill., 1907-8; Mgr., Kunkle Furniture Mfg. Co., 1908—. Married Stella Faber, Je 17, 1908. Children: George Owen, b. Ja 16, 1910; Robert Delos, b. Ap 8, 1913; Clara Elizabeth, b. Ap 15, 1916. *Address*, Mackinaw, Ill.

2731. MARIAM ELIZABETH LANHAM (BRONSON)

(Wife of No. 2337)

Home Adviser; B. S. in Sc.; b. Ja 8, 1882, Osceola, Ia.; d. William Allen (b. 1851, *do.*) and Helen Louisa Lanham (b. 1855, *do.*). Prepared in Osceola H. S. Co. Home Adviser, Champaign, 1918. Married Frank Lloyd Bronson ('05), 1905, Cassopolis, Mich. (died Ap 6, 1916). *Address*, Imperial Bldg., Champaign.

2732. CHARLES ANDREW LARSON

Dir. Dept. of Pub. Works; B. S. in M. E.; b. Ap 12, 1883, Cisna Park, Ill.; s. Nels A. (b. Denmark) and Mary (Renz) Larson (b. Henry, Ill.). Prepared in Paxton H. S. Murphy Iron Works, Detroit, 1906; Sunday Creek Co., Columbus Co., 1907-10; Roberts and Schaefer Co., 1907; Leitch Collieries Ltd., Passburg, Alta., 1911; Grant Smith & Co., Vancouver, B. C., 1912-13; Cotton Co., Ltd., Vancouver, B. C., 1914-15; Clay Mfg. Co., Chattanooga, Tenn., 1916-17; Dir. Dept. Pub. Works, Kingsport, Tenn., 1917-18. 1st Lt., Engrs., U. S. A., 1918; Mustered out, D 5, 1918, Married Lilla Anna Carlson, Ag 28, 1917, Savannah, Ga. *Address*, Paxton, Ill.

2733. LENORE LYDIA LATZER

(Sister of Nos. 1243, 1371, 3444)

Asst. in Bacteriol.; A. B. in Sc.; b. N 18, 1884, Highland, Ill.; d. Louis (b. N 11, 1848, *do.*) and Elisa (Luehm) Latzer (b. Mr 12, 1852, *do.*). Prepared in Highland H. S.; Univ. Acad. M. S. Univ. of Mich., 1907. Gamma Phi Beta; Prelim. and Final Honors. Asst. in Bacteriol., Univ. of Ill., 1907-8; Asst., *do.*, 1909-11. Auth.: (With W. J. McNeal and J. E. Kerr) The Fecal Bacteria of Healthy Men, *Jour. of Infectious Diseases*, Part 1, Vol. 6, 1909, Part 2, Vol. 6, N 1909. Mem., Soc. of Am. Bacteriologists; Congr. Church. *Address*, Highland, Ill.

2734. MARY JANE LAYCOCK

Instructor; A. B. in Sc.; b. Je 2, 1871, Jacksonville, Ill.; d. Robert (b. Ag 30, 1840, Buffalo, N. Y.) and Jane (Bourn) Laycock (b. N 14, 1849, Bromsgrove, Eng.). Prepared in Waverly H. S. M. A., Columbia, 1917. Prelim. honors. Woman's Glee Club. Asst., Watseka H. S., 1906-9; Prin., *do.*, 1909-16; Instr. in Eng., Sch. of Educ., Univ. of N. Dak., 1917—. Asst. Ed., *Sch. of Ed. Record*, Univ. of N. Dak. Mem. Faculty Advisory Bd., Y. W. C. A.; Assoc. Mem., Dak. Playmakers. *Address*, Waverly, Ill.; *bus. add.*, Grand Forks, N. Dak.

2735. EDITH LEONARD

Draftsman; B. S. in Arch.; M. S., 1910; b. F 10, 1884, Davenport, Ia.; d. Charles Minot (b. Mr 12, 1840, Randolph, Minn.) and Anna Elizabeth (Miller) Leonard (b. Ja 15, 1848, Catskill, N. Y.). Prepared in Davenport (Ia.) H. S. *Address*, 644 E. Pratt St., Indianapolis; *bus. add.*, 21 Virginia Ave., *do.*

2736. BURT A. LEWIS

Owner of Poultry Farm; B. S. in A. E.; b. Ja 10, 1877, Frost Village, Quebec, Can.; s. Asaph K. (b. Ja 19, 1841, Waterloo, Quebec) and Mary Ann (Goddard) Lewis (b. F 22, 1841, S. Stukeley, *do.*). Prepared in Cedar Valley Sem., Osage, Ia.; Lombard Coll. Galesburg, Ill. Sigma Xi. Supt. with Holabird and Roche, Archs., Chicago, 1906-9; Practising Arch., 1910-15; Prop. and Mgr., poultry farm, 1915—. Clerk of Bd. of Trustees, Woodlawn Universalist Church, Chicago, 1907-9; Treas., Park, *do.*, Tacoma, Wash., 1911-13. Married Rose A. Severance, D 1, 1909, Chicago. *Address*, R. 3, Tacoma, Wash.

2737. CHARLES EDWIN LITTLE

Engineer; B. S. in M. E.; b. Jl 3, 1883, Sycamore, Ill.; s. John Harris (b. N. Y.) and Lydia Jane Little (b. *do.*). Prepared in Univ. Acad. Phi Kappa Sigma. With E. T. Crowe and Co.; Mgr., Lock Joint Pipe Co., Tacoma, Wash. Married Lola Louise Doud, Je 15, 1910, Tacoma, Wash. Child, Lola Louise, b. O 15, 1911. *Address*, 1902 N. Junette St., Tacoma, Wash.; *bus. add.*, 1005 A St., *do.*

2738. CLARINNE LLEWELLYN

(Daughter of Nos. 143, 148; Sister of Nos. 2739, 4782)

Instructor; A. B. in Sc.; b. F 14, 1886, St. Louis; d. Joseph Corson ('77), (b. Jl 22, 1855, Philadelphia) and Emma Clarinda (Piatt) Llewellyn ('77), (b. Je 23, 1857, Monticello, Ill.). Prepared in Lyons Tp. H. S. Alpha Xi Delta. Phys. Dir. for Girls, Lyons Tp. H. S., 1908; *do.*, Ill. Sch. for the Blind, Jacksonville, 1908-11; Instr., N. W. Univ., Sch. of Phys. Educ., Evanston, 1916—. Mem., Chicago Coll. Club. *Address*, 324 6th Ave., LaGrange, Ill.

2739. RALPH CORSON LLEWELLYN

(Son of Nos. 143, 148; Brother of Nos. 2738, 4782)

Arch. Engr.; B. S. in A. E.; b. Ap 20, 1884, St. Louis; s. Joseph Corson ('77), (b. Jl 22, 1855, Philadelphia) and Emma Clarinda (Piatt) Llewellyn ('77), (b. Je 23, 1857, Monticello, Ill.). Prepared in LaGrange Pub. Schs.; Lyons Tp. H. S. Tau Beta Pi; Sigma Xi; Final Honors. Supt. of Const., Milwaukee, 1906-7; Arch. Engr. with J. C. Llewellyn, 1907-18. Capt., Q. M. Corps, N. A., Const. Div., 1918; Mustered out, Ja 1919. Mem., Chicago Arch. Club, Pres., 1915-16; Univ. Club of Chicago; LaGrange Country Club; West. Soc. of Engrs.; Illini Club of Chicago; Assoc. Mem., Ill. Chapter, A. I. A. Married Louise Brooks Tyler, My 25, 1915, LaGrange, Ill. *Address*, 324 6th Ave., LaGrange, Ill.; *bus. add.*, 1525 First Nat. Bank Bldg., Chicago.

2740. WINNIE ALICE LOGAN (MONTOOTH)

(Wife of No. 2465; Sister of Nos. 3077, 3453)

B. S. in H. Sc.; b. S 21, 1883, Edinburgh, Ill.; d. David (b. F 22, 1840, Flora, Ill.) and Martha Ellen (Sprinkel) Logan (b. Ap 21, 1852, Springdale, Ark.). Prepared in Edinburgh Tp. H. S. H. Sc. Club. Auth.: Evolution of a Community Spirit, *Home and Sch. Educ.*, 1917. Mem., M. E. Church; O. E. S.; inaugurated movement which resulted in erection of the Osecola Grove Community House. Married Charles Stuart Montooth ('05), Jl 29, 1906, Urbana. Children: Hazel Evelyn, b. S 23, 1909; Martha Grace, b. Ap 7, 1918. *Address*, Assumption, Ill.

2741. ROY HAROLD LONG

Grain and Live Stock Raiser; B. S. in Agr.; b. O 12, 1882, Lexington, Ill.; s. W. G. (b. Spencer, Ind.) and Emma P. (Flesher) Long (b. Lexington, Ill.). Prepared in Lexington H. S. Agr. Club; Rosenbaum Scholarship Judging Beef Cattle. Grad. Work in An. Husb., 1907. Clerk and V. P., Coffey Co.; Pres., *do.*, 1911; Grain and Live Stock Raiser, Montgomery, Ala. Mem., Kan. Farmers' Inst., 1910. Trustee, Congr. Church, 1909-12. Married M. B. Magill, Ja 20, 1909, Lexington, Ill. *Address*, R. 4, Montgomery, Ala.

2742. WALTER SIM McCLURG

Lawyer; LL. B.; b. Je 17, 1879, Urbana; s. John A. (b. Mr 7, 1856, Bloomington, Ill.) and Cora A. (Sim) McClurg (b. Urbana). Prepared in Urbana H. S. Machinist, 1906-7; practising law, 1907—. Mem., Moline Cml. Club; After Dinner Club; Rock Island Co. Bar Assn. Married Lilian A. Mitchell, O 14, 1911, Oak Park, Ill. *Address*, 1137 27th St., Moline, Ill.; *bus. add.*, 12 Chase Bldg., *do.*

2743. EDWARD LEON McCONAUGHY

Lawyer; LL. B.; b. Ap 13, 1880, Rochelle, Ill.; s. James Orlando (b. Ap 7, 1846, Pittsburgh) and Amelia Ann (Gardhouse) McConaughy (b. Mr 10, 1851, Toronto, Can.). Prepared in Rochelle H. S. Phi Alpha Delta. Elected City Clerk of Rochelle, 1909; Real Est. and Loans, *do.* Mem., I. O. O. F.; Sons of Vets.; S. A. R. Married Ina B. Bothwell, My 20, 1911, Salt Lake City, *Address*, 1026, 7th St., Rochelle, Ill.; *bus. add.*, 415 Washington St., *do.*†

2744. EVERT BRUCE McCORMICK
(Brother of Nos. 661, 826)

Salesman; LL. B.; b. O 10, 1884, Mahomet, Ill.; s. Bruce (b. Streator, Ill.) and Martha R. (Gibson) McCormick. Prepared in Champaign H. S. Delta Tau Delta; Phi Delta Phi. Lawyer, 1906-08; Confectioner, 1908-13; Salesman, Printing Inks, 1913—. Mem., B. P. O. E. Married Edith Manspeaker, Ja 20, 1909. *Address*, 631 Buckingham Pl., Chicago.

2745. CHARLES BROOKS McCOY

Lawyer; LL. B.; b. N 5, 1882, Fargo, N. Dak.; s. John Caldwell (b. Ja 30, 1844, Granville, Ill.) and Nathalia Sadie (Miller) McCoy (b. Ap 7, 1857, Canandaigua, N. Y.). Prepared in Lewis Inst., Chicago and Beloit Acad., Beloit, Wis.; Mich. Coll. of Mines, Houghton, Mich., 1901-2. Alpha Delta Phi; Track Team. Asst. City Atty., East St. Louis, 1908-10; Dupree, S. Dak., 1910-13; San Diego, 1913—. Auth.: Personal Rights, *Law Studs. Helper*, 1903. Dir., San Diego Y. M. C. A.; Sec., Y. M. C. A. work, A. E. F., France. Mem., Univ. Club; Pres., Montessori Educ. Club; Dir., Internat. Montessori Inst.; Sec.-Treas., "Square Deal" Home for Unfortunate Men; Sec., East St. Louis Bar Assn. Married Florence Janet Daggett, Je 18, 1910, East St. Louis. Child, Janet Caroline, b. Ag 12, 1914. *Address*, 1023 W. Hunter St., San Diego, Calif.; *bus. add.*, 612-614 Central Mortgage Bldg., *do.*

2746. JOSEPH McCOY

Draftsman; B. S. in Arch.; b. Je 22, 1881, Lafayette, Ind.; s. John (b. Chillicothe, O.) and Keltie (Ritchey) McCoy (b. Lafayette, Ind.). Prepared in Lafayette H. S. Draftsman, C. H. Johnson, St. Paul; *do.*, E. H. Hewitt, Minneapolis; *do.*, Long, Lameraux & Long; *do.*, Bell, Tyrie & Chapman, Minneapolis. Married Edna M. Sale, S 4, 1907. Children: Josephine S., b. D 10, 1908; Charles M., b. Ja 27, 1910; Dorothea V., b. O 10, 1912. *Address*, 4856 Dupont Ave., South Minneapolis.†

2747. CLINTON THOMAS McCULLY
(Husband of No. 3125; Brother of Nos. 1731, 2164)

Gen. Sec., Y. M. C. A.; A. B. in L. & A.; b. D 24, 1883, Red Oak, Ia.; s. John Daniels (b. 1856, Baltimore) and Virginia Bell (Ashway) McCully (b. 1859, Mt. Carroll, Ill.). Prepared in Carthage Coll. Acad.; Univ. Acad. Track Team, Mgr. Gen. Sec., Y. M. C. A. at Lake Geneva, Wis. and Owensboro; Assoc. St. Sec. of Ark.; Gen. Sec., Pittsburgh, Kan.; Gen. Ins., Urbana.; Gen. Sec., Y. M. C. A., Clinton, Mo.; War Work Council, Y. M. C. A. of Mo., Clinton, Mo. Married Anice Eunice Nichol ('07), Jl 30, 1998, Urbana. Children: Agnes Elizabeth, b. Ja 26, 1910; Helen Louise, b. My 4, 1912; John DeDaniels, b. O 5, 1914; Edward Nicol, b. Jl 14, 1917. *Address*, 319 E. Franklin St., Clinton, Mo.

2748. MARY MINERVA McINTIRE
(Sister of No. 3468)

Teacher; A. B. in L. & A.; b. N 3, 1883, Sparta Ill.; d. William Arthur (b. S 3, 1852, Marissa, Ill.) and Tirzah Elliott (Cathcart) McIntire (b. My 18, 1857, Sparta, Ill.). Prepared in Sparta H. S. Teacher, Averyville H. S., Peoria, 1906-8; *do.*, Rantoul H. S., 1908-10; *do.*, Gibson City H. S., 1910-11; *do.*, Danville H. S., 1911—. *Address*, 419 N. Gilbert St., Danville, Ill.†

2749. MARY BUTTERS McLELLAN
(SNUSHALL)

Librarian; A. B. in Lib. Sc.; b. D 2, 1876, Hyde Park, Mass.; d. James Anthony (b. 1844, Me.) and Elizabeth Russell (Clements) McLellan (b. 1841, Quincy, Mass.). Prepared in Hyde Park (Mass.) H. S.; Bridgewater, St. Norm. Sch., Mass., 1895-8; Smith Coll., 1901-3. Lib. work; Teacher in Eng. Inst., Santiago De Chile; *do.*, Springfield, Mass.; Children's Libn., City Lib., *do.*; Civ. Service Clerk in office of Depot Q. M., Cambridge; Ref. Libn., Pub. Lib., Lynn, Mass, 1919—. Auth.: Lib. Conditions in Chile, *Pub. Libs.*, 1909. Married Wilson Snushall, D 21, 1904. *Address*, Lynn, Mass.

2750. LOUIS WILLIAM MACK

Lawyer; A. B. in L. & A.; b. Jl 15, 1887, Chicago; s. Louis Henry (b. Ja 8, 1860, *do.*) and Katherine (Belmont) Mack (b. My 1, 1862, *do.*). Prepared in N. W. Div. H. S., Chicago. LL. B., Harvard Law Sch., 1910. Sigma Alpha Epsilon; Philomathean; Eng. Club; Dramatic Club; Bus. Mgr., *Ill. Mag.* Dir., Div. of Films, Com. Pub. Information. Mem., Chicago Bar Assn.; Ill. St. Bar Assn.; Legal Club of Chicago; City Club of Chicago. *Address*, 6 Jackson Pl., Washington, D. C.

2751. ROSCOE CONKLING MAIN
(Brother of No. 3097)

Physician; A. B. in Sc.; b. F 23, 1882, Pittsfield, Ill.; s. Alvin Nye (b. Ja 7, 1842, Time, Ill.) and Lydia Sarah (Foote) Main (b. Je 18, 1844, Pittsfield, Ill.). Prepared in Pittsfield H. S. A. M., Harvard Med. Coll., 1910; M. D., Rush Med. Coll., 1911. Philomathean; Sigma Xi; Sc. Soc.; Capt., Univ. Regt.; Fellow in Zool., 1906-7; Interne in Michael Reese Hosp., 1911-13; Health Comn., Marquette, Mich. Med. Officer, U. S. A., 1917—. 1st Lt., M. O. R. C., U. S. A., 1917; Capt., M. R. C., 1918; Asst. Chief of the Med. Service, Ellis Island, N. Y., 1918—. Mem., A. F. A. M.; Marquette Rotary Club, 1916; Mich. St. Med. Soc.; A. M. A. Married Ruth F. Stafford, Jl 12, 1917, Marquette, Mich. Children: Alvin Nye and Edward Stafford, b. Ap 9, 1918. *Address*, Marquette, Mich.; *bus. add.*, U. S. A. Hosp., Ellis Island.

2752. KATE BONNELL MANN (IRWIN)
(Sister of No. 1925)

A. B. in L. & A.; b. S 28, 1885, Danville, Ill.; d. William (b. F 16, 1838, Summerville, N. J.) and Kate Estelle (Harman) Mann (b. 1853, Munford, N. Y.). Prepared in Muskegon H. S. and Man. Tr. Sch., Muskegon, Mich. Mask and Bauble; Pi Beta Phi. Teacher, Bushnell H. S., Ill., 1906-9; *do.*, Urbana H. S., 1909-12. Married Burr Polk Irwin, S 28, 1912, Evanston, Ill. *Address*, 1800 Grove Ave., Quincy, Ill.

2753. CHARLES MASON MARSH
(Brother of No. 1062)

A. B. in L. & A.; b. F 11, 1884, Alton, Ill.; s. Eben (b. Alton, Ill.) and Kate Prevost (Foote) Marsh (b. Ill.). Prepared in Shurtleff Coll., Upper Alton, Ill. *Address*, c/o Illinois Glass Co., Upper Alton, Ill.†

2754. REUBEN S. MARSHALL

B. S. in E. E.; b. Ap 2, 1880, Dallas Center, Ia.; s. W. C. Marshall. Prepared in Mt. Morris Coll. *Address*, 511-12 Mills Bldg., El Paso, Tex.†

2755. MIMA AGNES MAXEY

Prin. of H. S.; A. B. in L. & A.; b. Ja 3, 1885, Rolla, Mo.; d. Joseph Phillip (b. D 18, 1846, Carlyle, Ill.) and Agnes Young (Beattie) Maxey (b. Je 23, 1848, Belfast, Ireland). Prepared in Carlyle H. S. A. M., Univ. of Chicago, 1913. Final Honors; Phi Beta Kappa. Prin. of H. S., Gilman, Ill., 1906-8; Dept. of Latin, Hoopeston, Ill., 1908-12; Prin., Carlyle H. S., Ill., 1914—. Mem., Classical Assn. of Middle West and So. Ill. *Address*, 670 Franklin St., Carlyle, Ill.

2756. STOY JACKSON MAXWELL

Lawyer; LL. B.; b. Ag 18, 1883, Robinson, Ill.; s. John C. (b. S 26, 1847, Knox Co., Tenn.) and Gertrude E. (Jackson) Maxwell (b. Mr 4, 1859, New Albany, Ind.). Prepared in Robinson H. S.; Genesee Wesleyan Sem., Lima, N. Y., 1902. Phi Alpha Delta, Vice Chief Justice. City Atty., Robinson, Ill., 1907-11; Master in Chancery, *do.* Mach. Gun Div., O. T. C., Camp Hancock, Ga.; Mustered out, 1919. Mem., M. E. Church; A. F. A. M.; I. O. O. F.; B. P. O. E. *Address*, Robinson, Ill.†

2757. *EDWIN THOMAS MEHARRY
(Brother of Nos. 1250, 2460)

Farmer; B. S. in Agr.; b. N 30, 1881, Tolono, Ill.; s. Jesse (b. O 9, 1835, Fountain Co., Ind.) and Addie A. (Francis) Meharry (b. S 12, 1851, New Lenox, Ill.). Prepared in Tolono H. S.; Univ. Acad. Alpha Zeta. Died O 22, 1918, Tolono, Ill.

2758. EDWARD JOHN MEHREN

Ed. and Publisher; B. S. in C. E.; b. Ag 5, 1881, Chicago; s. Jacob F. (b. Jl 31, 1857, *do.*) and Elizabeth E. Mehren (b. O 7, 1857, *do.*). Prepared in Acad. of St. Ignatius Coll., Chicago; A. B., St. Ignatius Coll., 1899. Sigma Nu; Tau Beta Pi; Sigma Xi; Delta Sigma Rho; Philomathean; C. E. Club; Special Honors; Mo.-Ill. debate; Class Orat.; V. P., Class. Transitman, C. M. & Puget Sound R. R., 1906; Assoc. Ed., *Engng. Record*, N. Y., 1907-11; Sec. and Mgr., The Emerson Co., 1911-12; Managing Ed., *Engng. Record*, N. Y., 1912-17; Ed., *Engng. News Record*, 1917—; V. P., McGraw-Hill Book Co., 1917—. Treas., Nat. Assn. of Corp. Schs. Married Grace Walsh, S 8, 1908, Chicago. Children: Edward Walsh, b. Ag 4, 1909; Lawrence Joseph, b. Ap 24, 1911; Richard John, b. Ag 13, 1912; Bernard Walsh, b. O 23, 1914; Paul, b. Ja 18, 1917; Grace Elizabeth, b. Mr 21, 1918. *Address*, 53 Fairvew Ave., South Orange, N. J.; *bus. add.*, 10th Ave. and 36th St., New York City.

2759. JOSEPHINE AUGUSTA MEISSNER (QUIGLEY)

B. L. S.; b. My 9, 1885, York, Neb.; d. Charles Louis (b. Ap 4, 1856, Oshkosh, Wis.) and Laurentine (Danforth) Meissner (b. My 7, 1857, Newton, O.). Prepared in York (Neb.) H. S. and Mattoon H. S. Kappa Alpha Theta; Sec.-Treas. of Women's League; Pres., Lib. Club. Libn., Neb. St. Norm. Sch., 1906-7; Circulation Libn., Univ. of Wash., 1907-12; Instr. in Lib., *do.*, 1911-12; Pres., of Gamma Beta Dist. of Kappa Alpha Theta, 1909-13. Mem., Am. Lib. Assn.; Pac. N. W. Lib. Assn. Married Arthur Joseph Quigley, O 29, 1912, Seattle. Children: Mary Margaret, b. Ag 31, 1913; Josephine Dorothy, b. Mr 17, 1915; Arthur Stevens, b. Jl 27, 1916. *Address*, 1731 Naomi Place, Seattle.

2760. LEON RUSSELL MELVIN

Hardware Dealer; B. S. in Agr.; b. N 4, 1882, Greenfield, Ill.; s. Sylvester (b. N 29, 1851, *do.*) and Addie Idella (Strickland) Melvin (b. S 15, 1858, *do.*). Prepared in Greenfield H. S. Delta Upsilon, Mem., Greenfield Cml. Club. Married Inez Vetell Wright, Ag 1907, Denver. Child, Helen Lolita, b. My 1908. *Address*, Greenfield, Ill.†

2761. DAISY MILLER (MOORE)
(Sister of No. 2464)

B. S. in H. Sc.; b. Mr 31, 1883, Boody, Ill.; d. Henry August (b. 1838, Ger.) and Caroline (Gemmer) Miller (b. 1843, *do.*). Prepared in Urbana; Illiola; Y. W. C. A. Taught two yrs. Married Charles L. Moore, Ag 26, 1908. Child, Albert Henry, b. Jl 16, 1911. *Address*, 2111 Gaines St., Davenport, Iowa.†

2762. DONALD S. MILLER
(Brother of Nos. 3877, 4309)

Teacher; B. S. in Chem.; M. S., 1907; b. F 11, 1884, Ida Grove, Ia.; s. J. D. (b. 1854, Ill.) and Mary (Jacob) Miller (b. 1856, Wheeling, W. Va.). Prepared in Geneva H. S. Adelphic; Swimming Team. Teacher in Manitowoc (Wis.) H. S., 1909-12. Mem., Epis. Church. *Address*, Stanley, Wis.†

2763. ROY CRAIG MITCHELL

Arch. Engr.; B. S. in A. E.; b. O 22, 1881, Millersburg, O.; s. John Thomas (b. *do.*) and Sarah C. Mitchell (b. *do.*). Prepared in Garden Grove (Ia.) H. S.; Parsons Coll., Fairfield, Ia. With Herzog Iron Works, St. Paul, 1906; Great No. R. R., Arch. Office, St. Paul, 1906-7; Ill. Steel Co., Chicago, 1907-10; Ill. Steel Warehouse Co., St. Louis, 1911-12; Arch. Engr., Morgan, Walls and Morgan, Archs., Los Angeles, 1912-13. Ia. Nat. Guard, Co. M, 54th Regt., 1902-5. Mem., West. Soc. Engrs.; Presby. Church; Engrs. and Archs. Assn., Los Angeles; Certified Arch., St. of Calif. Married Eva Mae Crumley, Je 10, 1915, Roff, Okla. Child, John Crumley, b. Mr 26, 1918. *Address*, 1715 Arlington St., Los Angeles; *bus. add.*, c/o Morgan, Walls, and Morgan, Archs., *do.*

2764. ESTHER COOK MOHR (DOLE)

Asst. in Norm. Sch.; A. B. in L. & A.; b. Ap 24, 1883, Chicago; d. Edward Kern (b. O 5, 1854, Macungie, Pa.) and Alice Hall (Eldredge) Mohr (b. S 19, 1861, Dwight, Ill.). Prepared in Dwight H. S.; Ill. St. Norm. Univ., 1903. A. M., Univ. of Wis., 1910. Asst. in Hist., St. Norm. Sch., La Crosse, Wis., 1911-12. Mem., Nat. Geog. Soc.; Am. Hist. Assn. Married Arthur W. Dole, Jl 26, 1912. Children: Alice Emily, b. D 30, 1913; Charles Edward, b. O 6, 1916. *Address*, 1458 E. 110th St., Cleveland.

2765. FRANCIS GUY MOORE

Superintendent; B. S. in M. E.; b. S 23, 1881, Padua, Ill.; s. Thomas Jefferson (b. Ja 17, 1850, Mount Joy, Pa.) and Deborah (Benjamin) Moore (b. Jl 23, 1851, Chatham Center, N. Y.). Prepared in Bloomington H. S. Alpha Delta Phi. C. & A. R. R., 1906-17; Kewanee Works. Nat. Tube Co., 1907-9; J. W. Williams & Co., Brooklyn Plant, 1910-15; Supt., Brooklyn Plant, 1915—. Married Flora M. Warlow, S 11, 1912, Bloomington, Ill. Children: Frances Jane, b. O 26, 1914; Frederick Guy, b. Mr 23, 1917. *Address,* 108 Bedford Ave., Buffalo, N. Y.; *bus. add.,* 400 Vulcan St., *do.*

2766. EDGAR A. MORGAN

Instructor; A. B. in L. & A.; b. Ja 10, 1875; s. Icilius (b. N 26, 1842, Prairie Creek, Ind.) and Diana (Yeager) Morgan (b. My 1, 1843, *do.*). Prepared in Austin Coll., Effingham, Ill. Final Honors. In Insular Service Bur. of Educ., P. I.; Prin., Provincial H. S., Tuguegarao, Cagayan, P. I., 1913-14; Prin., Rizal Provincial H. S., Pasig, Rizal, P. I., 1914-17; Stud., Grad. Sch., Johns Hopkins Univ., 1918; *do.* and Instr. in Hist., Baltimore Poly. Inst., 1918—. Married Amy Wheeler, S 18, 1917, Patoka, Ill. *Address,* Jewett, Ill.; *bus. add.,* Walbrook Ave., Baltimore.

2767. HORACE HEALY MORGAN

(Husband of No. 3324)

Draftsman; B. S. in M. E.; b. Je 7, 1881, Loda, Ill.; s. Edwin Brumsley (b. F 10, 1854, New London, Conn.) and Cherrie E. (Healy) Morgan (b. Jl 4, 1854, Loda, Ill.). Prepared in Paxton H. S. M. E. Soc.; Psi Upsilon; Track Team. Drafting, 1906-11; Chief Draftsman, Webster Mfg. Co., 1911-16; Chief Draftsman, Palmer Bell Co., 1916—. Married Hazel Winifred Clifford ('08), Je 28, 1909, Champaign. Children: Clifford Horace, b. Ap 2, 1910; Cherrie Adelyn, b. O 14, 1914. *Address,* 229 Monterey Ave., Detroit; *bus. add.,* Cameron Ave. and Grand Blvd., *do.*

2768. *JAMES HARRISON MORTON

A. B. in L. & A.; b. O 14, 1873, Neblow, Mo.; s. W. J. Morton. Deceased.

2769. LEVI MOSIMAN

(Husband of No. 2952; Brother of No. 4822)

Mgr., Elec. Co.; B. S. in E. E.; b. N 14, 1881, East Peoria; s. David (b. Ag 26, 1844, *do.*) and Anna (Staker) Mosiman (b. Jl 27, 1850, O.). Prepared in Univ. Acad. Treas., E. E. Soc.; Eta Kappa Nu; Class Baseball, Mgr. Apprentice West. Elec. Co., 1906-8; Sales Dept., *do.,* 1908-9; Treas., Morton Light, Heat, and Water Co., 1909-12; Mgr., Morton and Fremont Elec. Co., 1912—. Married Edna Leila Dillon ('07), Je 29, 1910, Urbana. Children: William D., b. My 7, 1913; Elizabeth A., b. Ap 4, 1915. *Address,* Morton, Ill.

2770. GRACE PEARL MULBERRY (MULLIKEN)

(Wife of No. 1380)

A. B. in L. & A.; b. F 19, 1881, near Girard, Ill.; d. Francis Jarvis (b. N 12, 1838, Ky.) and Sallie Ann (Brown) Mulberry (b. Ja 23, 1851, Stonington, Ill.). Prepared in Taylorville H. S.; Bradley Poly. Inst. Kappa Alpha Theta; Phi Delta Psi; H. Sc. Club. Taught in Cairo H. S., 1906-10; Robinson H. S., 1910-11. Auth.: Thirty Lessons in Cooking. Mem., Baptist Church. Married Albert Danforth Mulliken ('00), Je 27, 1911, Taylorville, Ill. Children: Wallace Mulberry, b. My 18, 1913; Albert Danforth, Jr., b. S 9, 1915. *Address,* 806 S. Elm St., Champaign.

2771. HENRY BECK MYERS

Engineer; B. S. in C. E.; b. Je 17, 1885, Springfield, Ill.; s. Frank and Nellie (Holmes) Myers. Prepared in Springfield, H. S. Sigma Nu; Yoxan. With Arnold Co., 1906-8; Bd. of Supervising Engrs., 1908-11; Holabird and Roche, 1911-12; Am. Seating Co., 1912—. Married Jessie Dudman, Ag 30, 1911. Child, John Holmes, b. Ja 17, 1915. *Address,* 1609 Estes Ave., Chicago; *bus. add.,* 14 E. Jackson Blvd., *do.*

2772. CLARENCE LEONARD NEU

Pres., Physicians' Record Co.; A. B. in L. & A.; b. Ja 29, 1884, Chicago; s. Peter W. (b. Je 12, 1846) and Anna M. (Lutz) Neu (b. Ag 24, 1861). Prepared in Chicago Man. Tr. Sch. Pres., Philomathean; Debating Soc.; Glee Club; Staff., *Ill. Mag.;* Managing Ed., *Illini.* Adv. Dept., *Chicago Daily News,* 1906-7; Educ. Dept., Sheldon Sch. of Salesmanship, 1907-8; Pres., Physicians' Record Co., 1914—. Mem., Univ. Club, Chicago; City Club, Chicago; Chicago Mendelssohn Club. *Address,* 538 S. Dearborn St., Chicago.

2773. AGNES ELAINE NICHOL (FOSTER)

(Sister of Nos. 3125, 3497, 6454, 8622)

A. B. in Lib. Sc.; b. Jl 5, 1884, Granville, Ill.; d. E. A. (b. 1852, *do.*) and Lydia (Greene) Nichol (b. 1858, Jamestown, Ind.). Prepared in Granville H. S.; Denison Univ., 1902-3. Illiola. Asst. in O. St. Lib., 1907-10. Mem., Columbus Lib. Club, 1907-10; Presby. Church; Woman's Club. Married Thomas J. Foster, Je 16, 1910, Urbana. Children: William Leland, b. Ap 24, 1911; Lawrence E., b. Ag 12, 1912; Anice Elizabeth, b. My 15, 1915. *Address,* Monticello, Ill.

2774. MARVIN ARTHUR NICHOLS

Instructor; A. B. in Sc.; b. D 29, 1883, Yorkville, Ill.; s. John Nichols. Prepared in No. Ill. St. Norm. Sch. Instr., Sc. Minn. St. Norm. Sch. *Address,* State Normal School, Mankato, Minn.†

2775. HENRY GEORGE DALLAS NUTTING

Consulting Engr.; B. S. in M. E.; b. Jl 14, 1883, Rock Island, Ill.; s. Henry A. (b. Mr 20, 1853, Johnsonville, N. Y.) and Kate A. (Parkin) Nutting (b. Ag 14, 1853, Hull, Eng.). Prepared in Rock Island H. S.; Univ. of Ia., 1901-2. Engng. Soc. Exp. Engr.; Insp., Wis. Pub. Service Comn.; Mgr., Water and Elec. plant.; Dist. Supt., Cent. Ill. Pub. Service Co., 1913-18; Consulting Indus. Engr., Chicago, 1918—. Aircraft Production Section, 1918; Mustered out, Mr 1, 1919. Auth.: Gas Producer Design, *Power;* Depreciation, *Elec. World;* miscellaneous contributions to *Elec. World* and *Elec. Review.* Edited transactions of Wis. Elec. Assn. for two yrs. Mem., Wis. Elec. Assn.; Nat. Elec. Light Assn. Married Lenore Lillian Martin, Je 27, 1904, Iowa Falls, Ia. Children: Margaret Hadlock, b. S 17, 1908; Katherine Parkin, b. Ag 16, 1910; Jean Alice, b. S 7, 1913. *Address,* 5454 Glenwood Ave., Chicago.

2776. EDWARD GEORGE OLDEFEST

Architect; B. S. in Arch.; b. Ap 27, 1883, Moline, Ill.; s. George (b. Je 25, 1849, Ger.) and Minna (Groth) Oldefest (b. Je 25, 1853, *do.*). Prepared in Moline H. S. Arch. Club; Delta Kappa Epsilon. Arch. Draftsman, offices of Arthur Heun, Nimmons & Fellows, 1906-7; *do.,* Whitsitt & Drury, Moline, 1907-8; *do.,* Jenney, Mundie & Jensen-Howard Shaw-Shattuck & Hussey, 1908-12; with D. H. Burnham & Co., 1912-14; Shattuck & Hussey, 1915-17; N. Max Dunning, 1917; Leonard Engng. Co., 1918—. Auth.: Prize song for Ill. Song

Book, 1908; wrote and published music and score for "The Errant Engineers," musical comedy used by Glee Club, 1911; wrote and published music and score of "The Dad of the Undergrad" (with L. K. Patton) musical comedy presented by the Student Union, 72 pp., 1912, Mem., Illini Club, Chicago; Palette and Chisel Club; Dir., Chicago Arch. Club; Dir., Coll. Frat. Club, Chicago. *Address,* 47 E. Oak St., Chicago.

2777. MATTIE MAY PAINE
(Sister of No. 1257)

Teacher; A. B. in L. & A.; b. Rosemond, Ill.; d. Elijah C. (b. S. Hadley, Mass.) and Sarah O. (Russell) Paine (b. Sunderland, Mass.). Prepared in Rosemond H. S.; Univ. of Calif. Pres., Alethenai. Prin., Kawaiahao Sem., Girls' Dept. of the Mid-Pacific Inst., Honolulu, T. H. Mem., Congr. Church; Y. W. C. A.; P. E. O.; Pres., Long Beach City Teachers' Assn., 1915; Womans' Coll. Club, 1907-18; So. Calif. Teachers' Assn., 1906-18; Soc., Workers' Assn., Honolulu, 1918. *Address,* 1370 E. 1st St., Long Beach, Calif.

2778. ANN ADELIA PALMER (FISHER)

A. B. in L. & A.; b. My 5, 1878, Monticello, Ill.; d. Dow (b. Mr 1845, Chenango Forks, N. Y.) and Maria Belle (Thornton) Palmer (b. My 31, 1851, Alexander, Ill.). Prepared in Monticello H. S. Illiola. Mem., Presby. Church; O. E. S. Married Fred Fisher, Jl 12, 1906, Monticello, Ill. Children: Marian Eunice, b. Ag 21, 1908; Kathryn Dorothy, b. Jl 10, 1913; Annabelle Palmer, b. Ap 24, 1916. *Address,* Edenbower, Douglas Co., Ore.

2779. ROSALIE MARY PARR
(Sister of No. 1943)

Instructor; A. B. in L. & A.; A. M., 1911; Ph. D., 1916; b. Peoria; d. James (b. *do.*) and Harriet (Reeve) Parr (b. *do.*). Prepared in Peoria H. S. Sigma Xi; Iota Sigma Pi; Illiola. Asst. in Chem., Univ. of Ill., 1906-7; Instr., Sc., Howard Payne Coll., 1908-10; Asst., Bot., Univ. of Ill, 1910-16; Assoc., Sc., St. Norm., Santa Barbara, Calif., 1916-17; Instr., Chem., Univ. of Ill., 1918—. Auth.: The Response of Philobolus to Light, *Annals of Bot.,* 1918. *Address,* 1110 W. Oregon St., Urbana; *bus. add.,* 321 Chem. Bldg., *do.*

2780. THOMAS ARMSTRONG PEEBLES

Engineer; B. S. in M. E.; b. Mr 2, 1882, Edinburgh, Scotland; s. George and Agnes (Armstrong) Peebles. Prepared in Shenandoah (Ia.) H. S. and Northwestern Coll. Track, 1904-6; Track Capt., 1906. Erecting Min. Mach., 1906-8; Designing special mach., 1908; Stoker Engng, 1908—. *Address,* Westinghouse Co., Pittsburgh.†

2781. CURTIN GORDON PEPPER

Mech. Engr.; B. S. in M. E.; b. S 6, 1886, Champaign; s. H. J. (b. 1860, Madison, Ind.) and Catherine (Burgan) Pepper (b. 1863, Thornton, Ind.). Prepared in Champaign H. S. With Heyl and Peterson, Pittsburgh, 1911. Married Edwina Sheppard, 1916, Huntington, W. Va. *Address,* 1110 W. Broadway, Muskogee, Okla.†

2782. AVIS HORTENSE PERCIVAL (FISHBACK)
(Wife of No. 3734)

A. B. in L. & A.; b. Jl 27, 1885, Savoy, Ill.; d. C. E. and Helen (Dunlap) Percival. Perpared in Urbana H. S. Taught in Milford H. S., 1906-7; Oblong H. S., 1907-8. Married William Murphy Fishback ('09), Ag 22, 1909, Champaign. Child, son, b. My 4, 1912. *Address,* Orange, Calif.†

2783. THOMAS ELMER PHIPPS

Engineer; B. S. in C. E.; b. My 18, 1879, Janesville, Ill.; s. Napoleon (b. Mr 8, 1851, *do.*) and Hannah Marie (Neal) Phipps (b. 1854, Diona, Ill.) Prepared in Valparaiso Coll., Ind., 1898-1901; B. S., Valparaiso, 1901. Sigma Nu; Sigma Xi; Football. Res. Engr., Big Four, 1906-7; Asst. Engr., O. S. L. R. R., Nev., 1907; Chief Draftsman, Milwaukee R. R., 1907-9; Res. Engr., Milwaukee, 1909-11; Locating Engr., S. P. A. L. C. R. R., Port Angeles, Wash., 1911; Asst. Engr., Milwaukee R. R., 1911-14; Chief Engr, Pub. Service Comn., Wash., 1915. Comn. Capt., Engr. Reserve Corps, 1917; In active service, 1918—. Mem., A. S. C. E. Married Jennie Coutts Trimwell, F 19, 1913, Seattle. Child, Jane Evelyn, b. F 17, 1917. *Address,* Governor's Island, New York City, c/o Maj. Maltby; *bus. add.,* 834 15th St., Seattle.

2784. ALOYS PHILLIP POIROT

Engr. and Contr.; B. S. in C. E.; b. Mr 5, 1883, Belleville, Ill.: s. Severin (b. Jl 1, 1845, Lorraine, France) and Susan (Gundlach) Poirot (b. Je 30, 1855, Belleville, Ill.). Prepared in Belleville H. S. Instrumentman, Wabash R. R., 1906-7; Asst. Engr., Mo. Pac. R. R., 1907-8; Engr. and Contr., 1908—. Mem., K. of C.; B. P. O. E.; A. S. C. E. *Address,* Belleville, Ill.

2785. WILLARD LACY POLLARD

Patent Lawyer; B. S. in M. E.; b. Je 17, 1879, Rozetta, Ill.; s. Lucilius E. (b. 1849, Va.) and Martha Ann Pollard (b. 1848, *do.*). Prepared in Monmouth H. S.; LL. B., Nat. Univ.; M. P. L., George Washington Univ. Tau Beta Pi; Sigma Xi. Draftsman, Waukesha, Wis., 1907; Engr., Patent office, Washington D. C., 1908-13; Patent lawyer, Chicago, 1913—. Auth.: Pollard's Digest Decisions, John Byrne & Co., 1912. Married Nellie T. Pollard, S 23, 1909. Children: Willard L., b. My 3, 1911; Benjamin Coleman, b. Ap 23, 1913; Vincent De Paul, b. Ap 27, 1915; Helen Anne, b. Ag 28, 1916 (died O 7, 1916). *Address,* 326 Dempster St., Evanston, Ill.

2786. EDWARD ALEXANDER PORTER

Prin., Indian Sch.; B. S. in Agr.; b. Je 18, 1878, Momence, Ill.; s. Carson (b. F 5, 1856, Naples, N. Y.) and Ellen (Richardson) Porter (b. 1858, near Grant Park, Ill.). Prepared in Momence H. S.; Univ. Acad. Agr. Club. Prin. of H. S., Sheldon, Ill., 1906-07; *do.,* Morocco, Ind., 1908-09; *do.,* Effingham, Ill., 1909-10; Expert Farmer in U. S. Indian Service, Okla., 1910-12; in charge of work among the Five Tribes of Okla., 1912-14; Prin., Chilocco Indian Agr. Sch., 1914—. Married Bessie Annetta McKee, Ag 16, 1905, Momence, Ill. Children: Beatrice A., b. Jl 25, 1906 (died Ja 26, 1907); Freda Virginia, b. Ja 26, 1908. *Address,* Chilocco, Okla.

2787. JAMES ALBERT PORTER

Prin., H. S.; A. B. in L. & A.; b. F 11, 1876, Lovington, Ill.; s. Moses (b. F 2, 1833, Dunbar, Pa.) and Mary A. (Nelson) Porter (b. 1836, Brooklyn, N. Y.). Prepared in Arcola H. S.; Eureka Coll. Adelphic; Eng. Club; Prelim. Honors. Supt. Fairfield City Schs., 1906-11; Prin., Benton Tp. H. S., 1911 and 1912. *Address,* Arcola. Ill.†

2788. N. RAYMOND PORTERFIELD
(Brother of Nos. 3517, 5877)

Contractor; B. S. in C. E.; b. N 16, 1885, Sidney, Ill.; s. Millard F. (b. F 15, 1849, Worthington, Pa.) and Belle J. (Cole) Porterfield (b. Ag 28, 1862, Worthington, Mass.). Prepared in Fairmont H. S. Engr. with D. L. and W. R. R., Scranton, Pa. and Hoboken,

N. J., 1906-11; Engr. for Berks Co., Pa., 1911-12; Contr., Concrete Bridges, dams, etc., New York City and Youngstown, O., 1912-18. *Address,* 226 N. Phelps St., Youngstown, O.; *bus. add.,* 17 Battery Pl., New York City.

2789. ROYAL ELMER POST

Const. Engr.; B. S. in C. E.; b. Ap 13, 1884, Rochester N. Y.; s. James Elmer (b. 1845, *do.*) and Helena M. (Rogers) Post (b. 1845, Philadelphia). Prepared in Rochester H. S. Tau Beta Pi; *Technograph* Bd. Civ. Engr., U. S. Reclamation Service; Supt. of Const. on Storage Unit of the Yakima Project—Kachas Dam Feature; Div. of Const., Copper Mine, 1917—. Married Ada M. Post, Je 12, 1907, Sherwood, N. Y. *Address,* c/o Braden Copper Co., Rancagua, Chile, S. A.†

2790. JESSIE ALEXANDER POWELL

Teacher; A. B. in L. & A.; b. D 6, 1878, Corydon, Ky.; s. Harbert Alexander (b. My 3, 1818, Tenn.) and Malinda Emiline (Gibson) Powell (b. O 25, 1838, Corydon, Ky.). Prepared in Corydon H. S.; Hamilton Coll., Lexington, Ky. A. M., Columbia, 1914. Engng. Club. Teaching in H. S., Brookton, Ind., 1906-9; Linton, Ind., 1909-13; Henderson, Ky., 1914-15; Head of Latin Dept., East Liverpool, O., 1915—. Mem., Y. W. C. A.; Classical Assn. of Middle West and South. *Address,* 507 Walnut St., East Liverpool, O.

2791. RALPH MARBLE PRAY
(Husband of No. 3043)

Banker and Real Est. Dealer; A. B. in L. & A.; b. Ag 20, 1884, Chicago; s. Francis E. (b. 1845, Panama, N. Y.) and Phoebe (Marble) Pray (b. 1851, Galena, Ill.). Prepared in Austin H. S. Real Est., Loans, Ins. and Banking, 1906—. Married Louise Huse ('07), Ja 15, 1908, Mason City, Ill. Children: Lee Huse, b. D 26, 1908; Ralph Huse, b. Ap 15, 1910; Richard Huse, b. My 6, 1911; Peggy Huse, b. F 25, 1915. *Address,* 822 Columbian Ave., Oak Park, Ill.; *bus. add.,* 426 N. Parkside Ave., Chicago.

2792. JOHN WALTER PREIHS

Lawyer; LL. B.; b. O 16, 1884, Martinsville, Ill.; s. Carl (b. O 25, 1854, Ober Glogaw, Silesia, Ger.) and Regula (Eglie) Preihs (b. D 24, 1863, Haslem, Switzerland). Prepared in Sandoval H. S.; Brown's Cml. Coll. Witenagemote Court; Egyptian Club; Theta Kappa Nu. Lawyer; Master in Chancery, 1907-9; City Atty., Pana, 1909-15; Practicing law, 1915—. *Address,* McCoy Bldg., Pana, Ill.†

2793. OSCAR JOHN PUTTING

Asst. Atty. Gen. of Ill.; A. B. in L. & A.; b. O 8, 1883; s. William F. and Ida (Klaus) Putting. Adelphic; Debating Team. Atty. at Law, Springfield, Ill.; Asst. St. Atty., Sangamon Co., 1916-18; Asst. Atty. Gen., St. of Ill., 1918—. Married Helen M. Swanberg, O 31, 1907, Joliet, Ill. *Address,* 129 N. Glenwood Ave., Springfield, Ill.

2794. CHARLES EDWARD RAPP

Engineer; B. S. in C. E.; b. Ap 18, 1883, Jacksonville, Ill.; s. Thomas H. and Clara J. (Rutledge) Rapp. Prepared in Jacksonville H. S. Delta Upsilon. Operating Dept., Am. Bridge Co. Married Genevieve Lenora Dartt, D 28, 1908, Montello, Wis. *Address,* 4569 Oakenwald Ave., Chicago; *bus. add.,* 1320 Cml. Nat. Bank Bldg., *do.*†

2795. LESTER EDWARD REIN

Sec. and Asst. Treas.; B. S. in M. & S. E.; b. Mr 11, 1884, Chicago; s. Edward Charles (b. Je 1, 1859, *do.*) and Grace Anne (Lester) Rein (b. O 19, 1859, Mt. Carroll, Ill.). Prepared in Chicago Eng. High and Man. Tr. H. S. Alpha Tau Omega. With The Arnold Co., Chicago, one yr.; Asst. Treas. and Sec., Pacific Flush Tank Co. Married Signe Elin Anderson, Je 1, 1912, Stockholm, Sweden. *Address,* 4241 Ravenswood Ave., Chicago.

2796. CHARLES CLYDE RICH
(Brother of Nos. 3153, 5896)

Architect; B. S. in Arch.; b. O 1, 1881, Metamora, Ill.; s. Albert R. (b. S 22, 1845, *do.*) and Mary E. (Slemmons) Rich (b. Jl 4, 1845, Cadis, O.). Prepared in Alton H. S. Arch. Club; Alpha Delta Phi; Ed., *Technograph.* Arch., Chicago, 1906-12; *do.,* Portland, Ore., 1912-16; *do.,* Milwaukee, 1916-17; *do.,* Philadelphia, 1917—. Mem., Ore. Chapter, A. I. A., 1916. *Address,* 5028 Pine St., Philadelphia; *bus. add.,* 1211 Widener Bldg., *do.*

2797. CHESTER WILLIAM RICHARDS

Lawyer; LL. B.; b. Jl 28, 1883, Urbana; s. Patrick (b. 1837, Utica, N. Y.) and Amelia I. (Morgan) Richards (b. Mr 3, 1842, Maysville, Ky.). Prepared in Urbana H. S. Sigma Chi; Theta Kappa Nu; Phi Delta Phi; Freshman Varsity Football. Lawyer; Master in Chancery of Champaign Co.; Mayor of Urbana, 1917-19. Mem., Baptist Church. Married Angie Casey, Je 19, 1907, Wilmette, Ill. Children: Chester William, Jr., b. O 2, 1909; Elizabeth Ann, b. Ap 12, 1912. *Address,* 805 W. Green St., Urbana; *bus. add.,* 200-202 First Nat. Bank, *do.*

2798. RUBY BLANCHE RISSER (FOREMAN)
(Wife of No. 2978)

A. B. in L. & A.; b. D 23, 1883, Blandinsville, Ill.; d. Peter (b. 1837, O.) and Orrell (Locker) Risser (b. 1847, Ill.). Prepared in Blandinsville H. S.; Univ. Acad. A. M. and Master Diploma in Phys. Tr., Columbia, 1910; Scholarship, Cheyenne, Wyo. Teacher of Phys. Tr., Westport H. S., Kansas City, Mo., 1910—. Married Chester Alva Foreman ('07), O 7, 1913, Kansas City, Mo. Children: Chester Alanson, b. Ap 11, 1916; Eleanor, b. Mr 8, 1918. *Address,* Cheyenne, Wyo.

2799. LOUIS PAUL ROBERT
(Brother of Nos. 3939, 6519)

Chief Engr.; B. S. in M. E.; b. S 17, 1883, Locle, Switzerland; s. Paul Henry (b. *do.*) and Adele Louise (Brandt) Robert (b. Chaux des Fonds, *do.*). Prepared in Lacon H. S. M. E. Soc. Const. work on surface plants for Coal Mines, 1906-8; charge of Engng. Dept., West Can. Collieries Ltd., 1908-1917. Mem., Can. Min. Inst. Married Flora Emily Milligan, Denver. *Address,* Bellvue, Alberta, Canada.

2800. KATHLEEN ALICE ROBERTS (ABERNATHY)

Teacher; A. B. in L. & A.; b. Champaign; d. Romeo (b. Rome, Ga.) and Minnie (Pearce) Roberts (b. Bainbridge, O.). Prepared in Champaign H. S. Taught in Wareen, Ill., 1906-7; Somerset, Ky., 1907-9; Oconto, Wis., 1909-11; Pana Tp., Ill., 1911-16; Teacher, Urbana, 1916-18. Treas. of Ill. Assn. of Teachers of Eng., 1918. Married S. C. Abernathy, 1918. *Address,* 718 S. Prairie St., Champaign.

2801. MIRIAM ELLEN ROBERTS (BRANNUM)
(Sister of No. 1758)

A. B. in L. & A.; b. D 19, 1880, Strawn, Ill.; d. Edward Henry (b. N 6, 1841, Delaware Co., O.) and Eliza McFaren (Moore) Roberts (b. Jl 28, 1843, near Newark, O.). Prepared in Ottawa H. S. Alethenai; Sigma Kappa; Phi Delta Psi; Le Cercle Français.

Mem., Literary and Study Club. Married Thomas Perry Brannum, S 4, 1907. Children: Hugh Roberts, b. Ja 5, 1910; Esther Jane, b. Ap 17, 1913. *Address*, 305 N. Base St., Morrison, Ill.

2802. CANDACE IONE ROBINSON (KAUFFMAN)

A. B. in L. & A.; b. N 6, 1885, Peru, Ill.; d. A. J. (b. *do.*) and Ellen (Barnard) Robinson (b. Peru, Vt.). Prepared in Granville H. S. Illiola; Y. W. C. A.; Math. Club. Taught in Morrison, Ill., 1906-7; *do.*, Calif., 1907-9. Married Bertram Frederick Kauffman, Ja 1, 1910, Granville, Ill. *Address*, Grimes, Calif.

2803. HARRY FRANKLIN ROBINSON

Arch. Draftsman; B. S. in Arch.; b. N 2, 1881, Alliance, O.; s. George Ellsworth (b. Jl 21, 1861, *do.*) and Frederica Philip (Liebtag) Robinson (b. O 26, 1861, *do.*). Prepared in Mattoon H. S. Phi Gamma Delta; Tau Beta Pi. Mgr., Frank L. Wright Arch. Office. *Address*, 216 S. Michigan Ave., Chicago.†

2804. WARD REID ROBINSON

With Curtis Publishing Co.; B. S. in C. E.; C. E., 1909; b. S 18, 1885, Grand Island, Neb.; s. William Ernest (b. Jl 11, 1857, Greenville, Ill.) and Clara Abbie (White) Robinson (b. My 6, 1857, Mt. Carroll, Ill.). Prepared in Springfield, Ill. Tau Beta Pi; Sigma Xi; Ilus Club; Sr. Class Basketball. Asst. in Engng. Exp. Sta., Ill., 1906-09; Concrete Designer, C. M. & St. P. R. R., 1909-10; Arch. Engr., Bldg. Dept., Chicago, 1910. Examiner of Efficiency, St. Civ. Service Comn., Chicago, 1910-11; with Arthur Young & Co., Chicago, 1911; Sec. and Chief Examiner, St. Civ. Service Comn., Springfield, 1911-18; With Curtis Publishing Co., 1918—. Capt., Q. M. Corps, N. A.; Mustered out, D 5, 1918. Married Dorothy Blake Atkinson, O 1, 1913, Chicago. Child, Nancy Cormany, b. Jl 18, 1915. *Address*, 1401 Williams Blvd., Springfield, Ill.; *bus. add.*, 63 E. Adams St., Chicago.

2805. ROBERT R. RODMAN

Lawyer; LL. B.; b. Hoopeston, Ill.; s. Samuel A. (b. Zanesville, O.) and Josephine (Nelson) Rodman. Prepared in Hoopeston H. S. Theta Kappa Nu. Corporal, Ill. Nat. Guard, one yr. Mem., Hoopeston Cml. Club; Retail and Bus. Men's Assn. Married Lillian N. Rodman, Je 16, 1910, Wellington. Child, Samuel Mac. *Address*, Hoopeston, Ill.†

2806. ROBERTO SEGUNDO RODRIGUEZ

Struct. Engr.; B. S. in A. E.; b. Je 1, 1882, Saltillo, Mex.; s. Blas (b. 1837, *do.*) and Julia (Vareka) Rodriguez (b. 1853, Mazapil, *do.*). Prepared in Ann Arbor H. S.; Univ. of Mich., 1902-3. Struct. Engr., Mauran, Russell and Garden, Archs., St. Louis, 1906-8; Chief Struct. Engr., Monterey Steel Works, 1909. Mem., Sociedad de Ingenerios y Aquitectos de Mexico. Married Guadalupe Gomez Palacio, Ja 8, 1912, Mexico City. *Address*, 3d Niza, No. 54, Mexico City.

2807. EDITH ROGERS (SCHREIBER)
(Wife of No. 2236)

A. B. in L. & A., 1906; b. N 17, 1882, Macon, Ill.; d. George Washington (b. N 11, 1850, Massillon, O.) and Maria Leora (Magruder) Rogers (b. O 20, 1856, East Union, Coshocton Co., O.). Prepared in Windsor H. S. and Univ. Acad. Married Rudolph Ernst Schreiber ('04), Ap 30, 1908, Windsor, Ill. *Address*, 509 N. Pine St., Windsor, Ill.

2808. BERTHA RUTLEDGE

Teacher; A. B. in L. & A.; b. D 12, 1872, LeRoy, Ill.; d. John T. (b. *do.*) and Sarah (Gilmore) Rutledge (b. Cadis, O.). Prepared in Ill. St. Norm. H. S.; Univ. of Chicago, 1901. Phi Beta Kappa. Teacher, LeRoy, Ill., 1906-7; San Pedro H. S., Los Angeles, 1907-12; Man. Arts H. S., Los Angeles, 1912—. *Address*, 1017 S. Burlington Ave., Los Angeles.

2809. GEORGE WEBSTER SAATHOFF

Elec. Engr.; B. S. in E. E.; b. Jl 22, 1884, Litchfield, Ill.; s. T. W. Saathoff. With West. Elec. Co., St. Louis; Asst. Gen. Supt., Empire Dist. Elec. Co. *Address*, c/o Toledo Ry. & Light Co., Toledo, O.†

2810. EDWIN WILLIAM SANFORD

Engineer; B. S. in C. E.; b. My 21, 1883, Boston; s. Edwin L. (b. Ap 12, 1850, Hartford, Conn.) and Emma Josephine Sanford (Moline, Ill.). Prepared in Moline H. S. Sigma Xi. Asst. Engr., D. L. & W. R. R., 1906-9; *do.*, C. R. I. & P. R. R., 1909-12; Supt., Const., Barrows Steward Co., Boston, 1912-14; Asst. Engr., D. L. & W. R. R. Co., 1914—. *Address*, Chatham St., Chatham, N. J.; *bus. add.*, L. & W. R. R., Hoboken, N. J.

2811. MYRON ROY SCHMAHL

B. S. in E. E.; b. F 3, 1883, Aurora, Ill.; s. John R. (b. Je 21, 1854, Wheeling, Ill.) and Margaret (Hem) Schmahl (b. Oswego, Ill.). Prepared in East Aurora H. S. In Telephone Dept., West. Elec. Co., one yr. *Address*, 153 S. Lincoln Ave., Aurora, Ill.†

2812. JULIUS ERNEST SCHOELLER

Civ. Engr.; B. S. in C. E.; b. N 20, 1883, Chicago; s. Fred (b. Mr 24, 1846, Ger.) and Barbara (Ehrmann) Schoeller (b. Ap 19, 1855, *do.*). Prepared in Chicago Eng. H. and Man. Tr. Schs. C. E. Club, Sec.-Treas.; Sec.-Treas., Sr. Class; Football. Married Jeannette T. Herbert, Mr 24, 1909, Chicago. Children: Herbert Julius, b. N 17, 1911; Julius Ernest, b. S 18, 1915. *Address*, 1459 Glenlake Ave., Chicago; *bus. add.*, Commonwealth Edison Co., *do.*

2813. CHARLES REINHART SCHULTE

Lawyer; LL. B.; b. N 17, 1884, Vandalia, Ill.; s. Julius R. and Rose (Nauee) Schulte. Prepared in Vandalia H. S. Sigma Chi; Phi Delta Phi. *Address*, St. Maries, Idaho.†

2814. *NORMAN EDWARD SEAVERT

Engineer; B. S. in C. E.; b. N 4, 1885, Chicago; s. Franklin Norman (b. S 15, 1860, *do.*) and Louise (Gazzolo) Seavert (b. D 5, 1862, *do.*). Prepared in Crane Man. Tr. H. S., Chicago. C. E. Club. Engng. Dept., San. Dist. of Chicago. Died My 30, 1912, Rochester, Minn.

2815. PAUL ADYMAN SHILTON*
(Brother of No. 2243)

Local Sales Agt.; A. B. in L. & A.; b. My 6, 1880, Kewanee, Ill.; s. Christopher Adyman (b. Peterboro, Can.) and Adella (Nance) Shilton (b. Lafayette, Ill.). Prepared in Kewanee H. S. Acacia; Ed., *Illini*, 1905-6. Signal Service So. Pacific, 1907-11; Sales Agt. in So. Calif. and Arizona for Century Elec. Co., 1911—. Married Marie Alma O'Brien, S 24, 1910, Portland, Ore. *Address*, Y. M. C. A. Bldg., Los Angeles.

2816. WILLIAM RICKETTS SHINN
(Brother of No. 2244)

Farm Advisor; B. S. in Agr.; b. N 26, 1882, Mattoon, Ill.; s. George Barkalow (b. O 20, 1851, Edinburg, Ind.) and Cornelia M. (Ricketts) Shinn (b. My 19, 1852, Charleston, Ill.). Prepared in Mattoon H. S. Mem., Agr. Club; *Illini* Staff, 1905-6; Bus. Mgr. *Ill. Agr.*, 1905-6. Irrigation work, orchard development and fruit growing., Twisp, Wash., 1906-14; Co. Agt., U. S. D. A., Ontario, Ore., 1914-15; Hort. Insp., Grandview, Wash., 1916; Co. Club Leader, Walla Walla, Wash., 1917; Co. Agt.,

U. S. D. A., Fort Benton, Mont., 1917—. Married Elizabeth Lockett Staples, N 25, 1914, Ontario, Ore. Children: Margaret Louise, b. F 4, 1916; Catherine Elizabeth, b. Ja 7, 1918. *Address,* Fort Benton, Mont.

2817. EMANUEL CHRISTOPHER SIGLER

Lawyer; LL. B.; b. D 12, 1878, Hamilton Co., Ill.; s. Washington (b. Ja 23, 1854, *do.*) and America S. (Hardesty) Sigler (b. Ja 1, 1858). Prepared in Ewing Coll.; B. S. Dixon Coll., 1901; Chicago Cor. Sch. of Law. Lawyer, 1907—. Mem., Baptist Church; S. Dak. Bar Assn. Married Pearl Weirs, D 25, 1902, Kempton, Ill. Children: Marshall De Witt, b. My 17, 1906; Howard Robert, b. S 7, 1908; Helen Ione, b. O 24, 1909; Gertrude, b. Je 19, 1913. *Address,* Leola, S. Dak.

2818. WILLIS APPLEFORD SLATER

Engr.-Physicist; B. S. in M. & S. E.; M. S., 1910; C. E., 1912; b. O 14, 1878, Solo. Ill.; s. Belford (b. Ag 3, 1830, Markham, Ont.) and Ruth (Appleford) Slater (b. N 18, 1844, Simcoe, *do.*). Prepared, Polo H. S.; Ind. Norm. Sch., Valparaiso, Ind. Y. M. C. A.; Adelphic; Sigma Xi. Research Fellow in T-A. M. Dept. Asst. Engr., Elgin, Ill., 1906-7; *do.*, Downer's Grove, Ill.; *do.*, Ely, Nev., 1907; Draftsman, McGill, Nev., 1907; *do.*, Salt Lake City, 1907-8; Research Fellow, Univ. of Ill., 1908-10; 1st Asst., Engr. Exp. Sta., T. & A. M. Dept., *do.*, 1910-15; Asst. Prof., Applied Mech., *do.*, 1915-17. In charge of Struct. Research for Concrete Ship Dept. Emergency Fleet Corporation, Philadelphia, 1917-19; Engr.-Physicist, Bureau Stds., in charge Reinf. Conc. Research, 1919—. Auth.: (With A. N. Talbot), Reinforced Concrete Building Tests, *Buls.* 64 and 84, *Univ. of Ill. Engng. Exp. Sta.*; (With H. F. Moore), The Use of the Strain Gage in the Testing of Materials, *Am. Soc. for Testing Materials,* 1913; (With C. R. Clark), Test of a Flat Concrete Dome Reinforced Circumferentially, *Am. Concrete Inst.*, 1917; Tests of Wide Reinforced Concrete Beams, *Nat. Assn. of Cement Users,* 1912; Test of Flat Slab Reinforced Concrete Floor at Niagara Falls, N. Y., *Am. Concrete Inst.*, 1914. Some Struct. Properties of Gypsum and Reinforced Gypsum, *Ill. Acad. Sc.*, 1916; other technical articles and discussions. Assoc. Mem., A. S. C. E. Mem., Am. Soc. for Testing Materials, Am. Concrete Inst. Married Clara Mary Knodle, Je 3, 1908, Elgin, Ill. Child, Ruth Marjorie, b. Mr 27, 1909. *Address,* Bureau of Stds., Washington, D. C.

2819. FIELDER SLOCUM

Engineer; B. S. in M. E.; b. Ja 21, 1882, Ioda, Ill.; s. Charles E. (b. Henry Co., Ill.) and Rowena (Fielder) Slocum (b. Eng.). Prepared in Speers-Langford Mil. Inst., Searcy, Ark. M. E. Soc.; Jr. Class Pres. Draftsman, 1907; Master Mech., 1907; Sta. Engr., 1908; Master Mech., 1908; Diamond Drill, 1909; Erection and Test work, 1909-10; Engr. and Homesteader, 1910-17. First Class, Mach. Mate, Naval Militia, 1917; Mach. Mate, *do.*, 1917; Chief Mach. Mate, 1918; U. S. Submarine Sch., New London, Conn., 1918—. *Address,* 273 Williams St., New London, Conn.; *bus. add.*, U. S. S. Pueblo, c/o Postmaster, New York City.

2820. ALFRED GLAZE SMITH

(Brother of Nos. 2516, 3546, 3547)

Agriculturist; B. S. in Agr.; b. Ja 23, 1881, Danville, Ill.; s. John Eli (b. D 3, 1854, *do.*) and Mary Ellen (Firebaugh) Smith (b. D 11, 1855, *do.*). Prepared in pub. schs., Danville, Ill. Alpha Zeta; Adelphic; Agr. Club; Orat. Assn.; Ed., *Ill. Agr.; Illini* Staff. Farm Mgr., 1906-8; Agr., U. S. Dept. of Agr., 1909. Auth.: *U. S. Dept. of Agr. Farmers Buls.; S. C. Dept. of Agr. Bul.*; numerous articles in Agr. Mags. Married Lucy Catherine Prutsman, S 11, 1907, Urbana. Child, Alfred Glaze, Jr., b. D 28, 1913. *Address,* Columbia, S. C.

2821. ERASMUS EDWARD SMITH

A. B. in Bus. L. & A.; b. D 25, 1880, Brookville, Ind.; s. Benjamin Smith. Prepared in Bradford H. S. *Address,* Bradford, Ill.†

2822. HELEN BROWNELL SMITH (STEINHILBER)

A. B. in L. & A.; b. N 29, 1886, Cleveland, O.; d. David Austin (b. Boston) and Mary E. (Dalton) Smith (b. Ja 7, 1866, Bloomington, Ill.). Prepared in Englewood H. S., Chicago. Chi Omega; Phi Beta Kappa. Married Fred J. Steinhilber, S 25, 1909. Child, Jack, b. N 28, 1913. *Address,* 118 3rd St., Jackson, Mich.

2823. *JOHN STEVENSON SEYMORE SMITH

LL. B.; b. Ja 11, 1874, New Glasgow, Prince Edward, Island; s. John Louis (b. Mr 4, 1827, Suffolk, Eng.) and Annie (Stevenson) Smith (b. N 19, 1833, *do.*). Prepared in New Glasgow, P. E. I.; Prince of Wales Coll., P. E. I. B. D., 1897, Hiram Coll., O.; Univ. of Ia, 1902-4. Delta Tau Delta; Football. Lawyer, 1907; Evangelist, 1908-10; Pastor, 1911-12. Mem., K. P.; Baptist Church. Died My 30, 1914, Indianapolis.

2824. RUSSELL NELLIS SMITH

Merchant; A. B. in L. & A.; b. My 10, 1885, Avon, Ill.; s. Emanuel (b. Je 7, 1856, Milford, Pa.) and Martha Cleo (Strickler) Smith (b. Mr 18, 1860, Golden, Ill.). Prepared in Maplewood H. S., Camp Point, Ill. Alpha Delta Phi; Pres., Y. M. C. A.; Pres., Sr. Class. Gen. Sec., O. Northern Univ., Ada, O.; Gen. Sec., Miami Univ., Oxford, O.; Merchant, 1909—. Y. M. C. A., Camp Funston, Kan. Supt., M. E. S. S.; Carthage Cml. Club; Mem. I. O. O. F. Married Jessie May Kirkpatrick, Ag 1, 1907, Carthage, Ill. Children: Russell Kirkpatrick, b. N 20, 1908; Hugh Emanuel, b. Je 12, 1912. *Address,* 510 Wabash Ave., Carthage, Ill.

2825. EARL QUINTER SNIDER

Teacher; A. B. in Sc.; b. O 1, 1878, Cerro Gordo, Ill; s. Aaron B. (b. O.) and Mary E. (Whitter) Snider (b. *do.*). Prepared in Cerro Gordo H. S.; O. St. Univ., 1896-7; Grad. work, Univ. of Ill., summers, 1913-17. Phi Delta Kappa; Philomathean; Chi Psi; Mask and Bauble. Asst., Ill. St. Entomologist's Office, 1903-6; Instr., Math., Univ. Acad., 1906-9. With Ben. Greet Players, 1909-10; Wm. Faversham Co., 1903-6; Prin., H. S., Bisbee, Ariz. 126 Ord. Depot, Ft. Sill, Okla. Auth.: Sch. Pamphlets for Locality. Mem., T. M. A.; K. P.; A. F. A. M. *Address,* Bisbee, Ariz.

2826. LOUIS FREDERICK SNOW

Chemist; B. S. in Chem.; b. S 17, 1880, Independence, O.; s. F. H. (b. F 8, 1854, Brecksville, O.) and Helen C. (Hannum) Snow (b. N 19, 1855, *do.*). Prepared in Chadwick H. S.; Cornell, 1902-3. Acacia. With Chas. Lilly, Seattle, 1907; Citrus Soap Co., San Diego, 1909; Salesman, Am. Oil Furnace Co., 1909-11; Chem. Hercules Powder Co., San Diego, Cal., 1916-17; Chem., New Cornelia Copper Co., Ajo, Ariz., 1917-18. Mem., Cabrille Club, San Diego, Cal.; A. C. S. *Address,* 2464 Market St., San Diego, Cal.

2827. ALFRED NICHOLAS SOMMER

(Brother of No. 2252)

Manager; B. S. in M. E.; b. Je 6, 1882, Kansas City, Mo.; s. Adam (b. Ap 12, 1850, Eger, Austria) and Louise (Reichardt) Sommer (b. O 15, 1857, Ger.). Prepared in Hyde Park H. S., Chicago. Sigma Nu. With Goodman Mfg. Co., Chicago; D. H. Burnham & Co.; B. J. Arnold Co.; Mgr., Vienna Model Bakery. Mem., Colonial Club, Chicago; Ill. Ath. Club; Illini. Married Edith Rose Sommer, Ag 4, 1914. Children: Alfred Nicholas, Jr.; Edith Rose. *Address,* 919 Edgecomb Pl., Chicago; *bus. add.*, 4051 Sheridan Rd., *do.*

2828. EDGAR ALBERT STANLEY

Architect; B. S. in Arch.; b. N 25, 1882, Rome, O.; s. George Louis (b. Ag 12, 1844, Twinsburg Co., O.) and Hulda Debry (Atwater) Stanley (b. Ja 1, 1844, *do.*). Prepared in Ashtabula (O.) H. S.; West. Reserve Acad., Hudson, O. Tau Beta Pi; Final Honors. Head Draftsman, Albert E. Skeel, Arch., 1906-9; J. Milton Dyer, 1909-11; formed partnership for practice of Arch. with Morris W. Scheibel, Youngstown, O., 1911—. Mem., Presby. Church; Youngstown Club; Chamber of Commerce; Builders Exchange. Married Edith Fae Watson, Jl 10, 1907, Ashtabula, O. *Address,* 11 Pasadena Ave., Youngstown, O.; *bus. add.,* 1301-2 Wick Bldg., *do.*†

2829. *WILLIAM HARRISON STEELE

Lawyer; LL. B.; b. Jl 20, 1884, McLeansboro, Ill.; s. T. B. Steele. Prepared in McLeansboro H. S. Died S 15, 1908, McLeansboro, Ill.

2830. SABRA ELIZABETH STEVENS (REECE)

(Daughter of No. 245)

A. B. in L. & A.; B. L. S., 1914; b. D 28, 1883, Logansport, Ind.; d. Clinton Henry (b. 1856, Aurora, Ill.) and Ida Jane (Pearman) Stevens ('80), (b. 1859, Champaign). Prepared in Logansport (Ind.) H. S. Kappa Alpha Theta; Phi Delta Psi; Final Honors. Teacher, Fairfield H. S., 1906-7; Elburn, Ill., 1907-11; Gen. Asst., Univ. of Ill., Lib., 1912-15. Married Ernest James Reece, Ag 21, 1915, Mahomet, Ill. *Address,* 23 Concord Ave., White Plains, N. Y.

2831. OSWALD FREDERICK STRAUCH

(Brother of Nos. 3566, 3986, 3987, 5444)

Mach. and Ranchman; B. S. in M. E.; b. F 12, 1879, Chadwick, Ill.; s. A. A. (b. Ja 1, 1854, Ger.) and Margaret (Queckborner) Strauch (b. F 8, 1856, Ill.). Prepared in Chadwick H. S. *Technograph* Bd. Draftsman, 1906-8; Sur., 1908-10; Mach. and Ranchman, 1910—. Married Helen Stevenson, Ja 2, 1915, Waverly, Pa. Children: William Oswald, b. O 31, 1916; Robert Stevenson, b. D 22, 1917. *Address,* Killam, Alberta, Can.

2832. MYRTLE STRAWN

(Sister of No. 1599)

A. B. in L. & A.; b. S 13, 1879, Albion, Ill., d. Halbert Jacob (b. My 16, 1847, Perryopolis, Pa.) and Cassandra (Harris) Strawn (b. Mr 30, 1851, Griffin, Ind.). Prepared in So. Coll. Inst. and Austin Coll. *Address,* Albion, Ill.†

2833. JULIAN WILLIS STROMBERG

Engineer; B. S. in C. E.; b. My 30, 1883, Stoughton, Wis.; s. J. A. (b. Whitewater, Wis.) and Sofie (Wettleson) Stromberg (b. *do.*). Prepared in Chicago Man. Tr. Sch. Alpha Delta Phi. Ry. Location and Const. Engr., west coast of Mex., 1906-9; Mgr., Chicago Branch Clinton Wire Cloth Co., 1909—. Mem., A. S. C. E. Married Jessie A. Tull, S 7, 1908, Farmer City, Ill. *Address,* 919 East 61st St., Chicago; *bus. add.,* 342 River St., *do.*†

2834. RALPH STILLMAN STRONG

Manufacturer; B. S. in M. E.; b. Ap 23, 1882, Chicago; s. Albert Bliss (b. My 22, 1854, Mendon, Ill.) and Ida (Cook) Strong (b. Mr 12, 1855, Chicago). Prepared in West Div. H. S.; Lewis Inst., Chicago. Delta Tau Delta. *Illini* Bd. With Sullivan Mach. Co., Joplin, Mont.; Woodbury Mfg. Co., Milwaukee, Wis.; Bucyrus Mfg. Co., *do.* Mem., Epis. Church. *Address,* 315 W. Grove Ave., Oak Park, Ill.†

2835. CLIFFORD BRADLEY SUTTLE

Civ. Engr.; B. S. in C. E.; b. S 2, 1883, Lincoln, Ill.; s. Robert Filmore (b. Franklin, Ky.) and Mary (Stowe) Suttle (b. Kolne, Eng.). Prepared in Austin H. S., Chicago. With J. A. & E. S. Cole, Consulting Engrs., 1906-9; Civ. Engr. and Asst. to the Pres. and Treas., Tampa Water Works Co.; Macon Gas Light & Water Co., and Asst. Sec., Radford Iron Co., 1909-14; Engr. and Asst. Treas., Tampa Water Works Co., Philadelphia, 1914—. Married Lydia Cox, S 14, 1910, Kenney, Ill. Child, Mary Elizabeth, b. Ap 20, 1912. *Address,* 1007 S. 46th St., Philadelphia; *bus. add.,* 902 Provident Bald., *do.*

2836. HARMON VEEDER SWART

Mech. Engr.; B. S. in M. E.; b. N 5, 1883, Agusta, Ill.; s. Alfred S. and Melvina J. (McGuilvery) Swart. Prepared in Lewiston H. S. Psi Upsilon; Pres. Freshman Class. Mech. Engr., Logansport, Ind., 1907-9; *do.,* Columbus, O., 1909-10; *do.,* Panama, 1910-11; High Bridge, N. J., 1911; *do.,* East Orange, N. J., 1912—. Mem., Rotary Club, N. Y. City; Pres., Illini Club of New York City. Married Margaret D. Coen, S 26, 1908, Normal, Ill. Children: Charlotte V., b. My 9, 1911; Virginia, b. Je 19, 1915; Phillip A., b. Ap 9, 1917. *Address,* 605 E. Broad St., Westfield, N. J.; *bus. add.,* 19 Liberty St., New York City.

2837. *THOMAS VARENCE TAYLOR, JR.

Lawyer; LL. B.; b. Je 22, 1878, Moberly, Mo.; s. Thomas W. Taylor. Prepared in Urbana H. S. Lawyer with Hacker, Carbondale, Ill., 1907. Died F 9, 1909, Urbana.

2838. MOSES EDGAR THOMAS

Engineer; B. S. in C. E.; b. Je 10, 1883, Homer, Ill.; s. M. C. Thomas. Prepared in Case Sch. App. Sc., Cleveland. Struct. Engr., Dwight P. Robinson & Co., New York City. *Address,* c/o Dwight P. Robinson & Co., 61 Broadway, New York City.

2839. ESTELLE THOMPSON

Teacher; A. B. in L. & A.; b. D 3, 1882, Prairie Home, Ill.; d. James G. (b. S 28, 1841, Center Co., Pa.) and Sarah Ellen (Furey) Thompson (b. My 29, 1846, Pleasant Gap, Pa.). Prepared in Knox Coll. Acad.; Univ. Acad. *Address,* 764 W. Macon St., Decatur, Ill.†

2840. *WILLARD NATHAN TOBIE

Minister; A. B. in L. & A.; b. Ag 26, 1871, El Paso, Ill.; s. Ira Wadley (b. Ap 30, 1844, Pekin, Ill.) and Mary Ann (Storey) Tobie (b. S 6, 1850, Donnington, Lincolnshire, Eng.). Prepared in Hastings (Neb.) H. S.; Leland Stanford, Jr., 1892-3; Cornell Univ., 1903-5. Auth.: Our English Bible—How We Got It, 72 pp., 1905; At the Beautiful Gate of the Church, 63 pp., Jennings and Graham, 1909; Two Beautiful Prayers, 99 pp., Jennings and Graham, 1903; Reason and Faith in Religion, *Methodist Review,* Vol. LXXXV., 1903; The Temptation of Jesus, *do.* Vol. LXXXVI, 1904; numerous other articles on religious topics. Mem., Conference B. Examiners, Ill. Conf. M. E. Church. Married Mamie Elizabeth Wright, Ag 18, 1897, Bloomington, Ill. Children: Esther, b. Ap 5, 1899; Helen, b. Ja 15, 1901. Died D 9, 1917, Grand Junction, Colo.

2841. BEN TOMLINSON

With Lumber Co.; A. B. in L. & A.; A. M., 1907; b. Je 29, 1886, Whitestown, Ind.; s. Leander W. (b. O 5, 1863, *do.*) and Minnie Florence (Booher) Tomlinson (b. Ap 12, 1886, *do.*). Prepared in Lebanon H. S.; Univ. Acad. Rhodes Scholarship to Oxford; Scholarship in French, 1906-7; Final Honors; Pres., Le Cercle

Français; Der Deutsche Verein; Phi Beta Kappa. Instr., Hist., Princeton, 1910-11; Private Tutoring, 1911-12; with East Lumber Co., 1915. Capt., 320th Inf., U. S. A.; Major, Bat. A, 320th F. A., A. E. F., France, 1918; Mustered out, F 10, 1919. *Address*, 818 N. Lebanon St., Lebanon, Md.

2842. GEORGE NOBLE TOOPS
(Brother of No. 3578)

Civ. Engr.; B. S. in C. E.; b. Mr 30, 1877, Seymour, Ill.; s. M. S. and S. T. (Long) Toops. Prepared in Univ. Acad. *Address*, c/o Mo., Okla. and Gulf Ry., Muskogee, Okla.†

2843. *ALMON IRA TOWLE

B. S. in M. E.; b. O 31, 1882, Hennepin, Ill.; s. J. P. Towle. Prepared in Peoria H. S. Died Je 30, 1908, Copper Hill, Tenn.

2844. MARY LILLIAN TRIMBLE
(Sister of No. 2269)

Teacher; B. S. in H. Sc.; b. Ottumwa, Ia.; d. William (b. Ja 22, 1832, Conconnell, Ireland) and Anna M. (Malone) Trimble (b. S 8, 1840, Tremont, Ill.). Prepared in Ill. St. Norm. Sch. Teacher, Home Econ. *Address*, 110 S. Ashland Blvd., Chicago.

2845. VERA TURELL

Teacher; A. B. in L. & A.; b. O 21, 1884, Champaign; d. George Augustus (b. F 23, 1850, Chelsea, Mass.) and Lily Bell (Knapp) Turell (b. Jl 4, 1857, Winchester, Ill.). Prepared in Champaign H. S. A. M., Radcliffe, 1912. Pi Beta Phi; Eng. Club. Teacher, H. S., Neoga, 1907-9; H. S., Oakland, 1909-11; Teacher, H. S., Champaign, 1912—. *Address*, 412 Hill St., Champaign.

2846. DOLLIE IRENE TURNER (THOMAS)

A. B. in L. & A.; b. S 20, 1875, Elk City, Kan.; d. Amaziah (b. 1843, Marion Co., O.) and Mary Elizabeth (Blunk) Turner (b. 1854, Clay City, Ind.). Prepared in Penn. Coll. Pres., Alethenai; Y. W. C. A. Prin., Lacon H. S., 1906-8. Married Marion Shelby Thomas, N 11, 1908, Buckley, Ill. Child, Marion Jessup, b. O 31, 1910. *Address*, 611 E. 32nd St., Indianapolis.†

2847. HELEN JANE VAN METER (ALYEA)
(Sister of No. 2532)

B. S. in Arch.; b. O 13, 1875, Champaign Co.; d. Marion Lafayette (b. 1832, Breckenridge Co., Ky.) and Marian Julia (Bell) Van Meter (b. 1832, Meade Co., Ky.). Prepared in El Paso H. S. Married Clarence Jonathan Alyea, O 10, 1906, Tolono, Ill. *Address*, El Paso, Ill.†

2848. ED OWEN WAGONER

Surety Agt.; LL. B.; b. N 28, 1881, Elliott, Ill.; s. William Samuel (b. Mr 26, 1845, Athens, Ill.) and Martha Ellen (McCoy) Wagoner (b. Mr 1854, Chatham, O.). Prepared in Univ. Acad.; Greer Coll., Hoopeston, Ill., 1898-9. Delta Upsilon; V. P., Fresh. Class. With Am. Surety Co., New York, 1907-8; Am. Bonding Co., Baltimore, 1908-13; Supt. of Agencies, Aetna Casualty and Surety Co., 1913—. Mem., Illini Club, Chicago. Married Anna Theodocia Bridges, Ap 22, 1909, Champaign. *Address*, 5456 Kenmore Ave., Chicago; *bus. add.*, 637 Ins. Exchange, *do.*

2849. KARL DOUGLAS WALDO

H. S. Prin.; A. B. in L. & A.; b. Ja 13, 1885, Rockford, Ill.; s. Henry Dwight (b. Ap 22, 1857) and Lettie Grace (Douglas) Waldo (b. Mr 8, 1864). Prepared in Rockford H. S. Philomathean; Theta Nu Epsilon; Pol. Sc. Club; Varsity Football; Swimming and Polo Teams; Capt., Football and Baseball Teams; all class quarterback; Ath. Ed., *Illio*. Teacher, 1906-10; Supt. Schs., 1910-14; Prin., East Side Aurora H. S., 1914—. Auth.: Tobacco Statistics of Sycamore H. S., *Sch. News*, 1910; Reading Tests in Sycamore H. S., *Elem. Sch. Jour.*, 1914. Married Olive Burton Byers, Ag 24, 1909, Sycamore, Ill. Children: Robert Henry, b. Jl 30, 1911; Douglas Byers, b. Ag 30, 1913. *Address*, 1 N. State St., Aurora, Ill.; *bus. add.*, East Side H. S., *do.*

2850. EDWARD RODNEY WALSH

A. B.; b. D 3, 1884, Springfield; s. J. H. Walsh. Prepared in Elgin H. S. *Address*, 424 Sherman Ave., Elgin, Ill.†

2851. MABEL WAMSLEY (BOWER-DOLE)

Teacher; A. B. in L. & A.; b. Ja 14, 1884, Mattoon, Ill.; d. George Madison (b. 1856, Decatur, Ill.) and Nancy Elizabeth (Osbern) Wamsley (b. Je 10, 1859, Mattoon, Ill.). Prepared in Mattoon H. S. Sigma Kappa; Y. W. C. A. Teacher, Tolono H. S., 1906; Asst. Prin. *do.*, 1906-7; Teacher, Hist., Urbana H. S., 1908-9; *do.*, Hot Springs, Ark., 1914-16. Mem., Presby. Church; Assn. Coll. Alumnae; Alumni Assn. Univ. of Ill.; State Hist. Soc.; Nat. Geog. Soc.; Woman's Club, Champaign-Urbana; Ill. State Fed. of Woman's Clubs; O. E. S.; Pres. Tolono Dom. Sc. Club; Sec., Tolono Reading Club. Married Albert Scott Bower, Mr 31, 1909, Mattoon, Ill.; Joseph C. Dole, F 7, 1917, Mattoon, Ill. *Address*, Tolono, Ill.†

2852. WALTER BAIN WARDER

Attorney at Law; A. B.; LL. B., 1908; b. D 19, 1882, Vienna, Ill.; s. Walter (b. Ap 7, 1851, Maysville, Ky.) and Dora (Bain) Warder, (b. Ja 24, 1854, Vienna, Ill.). Prepared in Cairo H. S. Phi Kappa Sigma; Phi Delta Phi; English Club; Egyptian Club. *Address*, 2315 Holbrook Ave., Cairo, Ill.; *bus. add.*, No. 1 Gilbert Block, *do.*†

2853. FLORENCE WARNER (BUSHNELL)
(Sister of No. 1610)

Librarian; A. B. in L. & A.; d. Nathan C. (b. 1856, Prophetstown, Ill.) and Euphemia H. (Dias) Warner (b. 1858, Lafayette, Ind.). Prepared in Prophetstown H. S.; Knox Acad. Pi Beta Phi. Lib. Cataloger, Kan. St. Coll., Manhattan, Kan., 1907-12. Married Leland David Bushnell, S 5, 1912, Prophetstown, Ill. *Address*, 1414 Humboldt St., Manhattan, Kan.

2854. *CHARLES ALVA WASHBURN

Engineer; B. S. in M. E.; b. O 24, 1884, Muncie, Ill.; s. Willard Albert and Mary Alice (Cass) Washburn. Prepared in Fairmount H. S. With Deere & Co., 1906-9; Mgr., Union Malleable Iron Co., 1909—. Married Fay Porter, S 14, 1910, Moline, Ill. Died 1915.

2855. *OSCAR S. WATKINS

Chemist; B. S. in Chem.; b. S 18, 1883, Danville, Ill.; s. William James (b. Ap 2, 1850, Pottsville, Pa.) and Nancy Alice (Minick) Watkins (b. F 9, 1851, Covington, Ind.). Prepared in Danville H. S. Chem. and French Clubs; Alpha Chi Sigma; Maj., Univ. Regt.; Ath. Assn. Asst. Chem., Hort., Agr. Exp. Sta., Univ. of Ill., 1906-11; Assoc. Chem., *do.*, 1911—. Auth.: A Homemade Drying Oven, *Jour. A. C. S.*; Summary of Spraying Experiments for 1900-1910, *Ill. St. Hort. Soc. Rpt.* Mem., A. C. S.; Nat. Geog. Soc.; A. A A. S. (Fellow). Married Grace Lucile Sinclair, S 14, 1910, Indianapolis. Children: William Sinclair, b. Je 2, 1912; Marjory, b. Ap 21, 1914. Died, F 19, 1919, Danville, Ill.

2856. HERBERT JOSEPH WEAVER

Const. Engr.; B. S. in E. E.; b. Ja, 1883, Fairbury, Ill.; s. H. W. Weaver. Prepared in Wheaton H. S. E. E. Soc.; Eta Kappa Nu; Delta Kappa Epsilon. With I. T. S., Decatur, Ill.; Pub. Service Co., No. Ill., Chicago; H. M. Byllesby & Co., *do.*; Universal Portland Cement Co., *do.* Married Maybelle S. Hall, Ag 15, 1914. *Address,* 208 S. LaSalle St., Chicago.

2857. ANNA VAN DEREN WEBB (BARTO)
(Wife of No. 2576)

A. B. in Sc.; b. O 21, 1883, Colorado River Agency, Ariz.; d. Christopher Columbus (b. Jl 9, 1848, Madisonville, Tenn.) and Mary Frances (Van Deren) Webb (b. S 30, 1856, Mattoon, Ill.). Prepared in Charleston H. S.; East. Ill. St. Norm. Sch., 1902-4; Univ. of Ind., summer, 1903. Taught in Momence H. S., 1906-10. Mem., Presby. Church. Married Phillip Stephan Barto ('06), Je 6, 1910, Charleston, Ill. Children: John Webb, b. Ag 29, 1911; Nathanael Van Deren, b. Ja 10, 1913; Virginia Stephan, b. S 17, 1915; Winifred Frost, b. N 28, 1917. *Address,* 5539 Beller St., Pittsburgh.

2858. ROY FRANKLIN WEBSTER

Teacher; A. B. in L. & A., 1906; b. O 8, 1880, Walshville, Ill.; s. George H. and Martha (Forehand) Webster. Prepared in St. Norm. Univ. Teacher, H. S., Elgin, 1906-09; Teacher, Lane Tech. H. S., Chicago, 1909—. Married Ethel M. Hubbard, Jl 29, 1912, Elgin, Ill. *Address,* 820 Addison St., Chicago.

2859. SAMUEL HARVEY WEBSTER

Professor; A. B. in L. & A.; B. S. in C. E.; b. Jl 28, 1869, Rutan, Pa.; s. Samuel Knight and Nancy (Higginbotham) Webster. Prepared in Prep. Dept., Waynesburg, Pa., Coll.; A. B., Waynesburg Coll., 1893; Stanford Univ., 1903-4. Sigma Xi; Phi Kappa Phi. Transitman and Chief of party in Reclamation work along Miss. Riv., 1906; Instr., C. E., Okla. Agr. Coll., Stillwater, Okla., 1906-7; Assoc. Prof., C. E., *do.*, 1907; Prof., C. E., R. I. St. Coll., 1907—. *Address,* Kingston, R. I.

2860. LEILA MAUDE WEILEPP (MUSSELMAN)

B. L. S.; b. N 10, 1883, Cisco, Ill.; d. Francis Sigel (b. Je 1, 1862, Blue Mound, Ill.) and Ada (Nagel) Weilepp (b. O 27, 1861, Oakley, Ill.). Prepared in Champaign H. S. Alpha Chi Omega; Phi Delta Psi. In Univ. of Wis. Lib., 1906-7. Married Virgil George Musselman, S 24, 1908, Decatur, Ill. Children: Mary Louise, b. Ap 23, 1910; Virgil George, b. Mr 12, 1914; Leila Janet, b. N 20, 1915; Ruth Elizabeth, b. Jl 5, 1917. *Address,* 2220 Hampshire St., Quincy, Ill.

2861. REGINALD ELLIS WELLS

B. S. in M. E.; b. Ja 8, 1881, Syracuse, N. Y.; s. N. A. Wells. Prepared in Univ. Acad. *Address,* 126 3rd St., Jackson, Mich.†

2862. MARY MARGARET WHEELER (BENNETT)

Physician; A. B. in Sc.; b. Ag 5, 1884, Grant Park, Ill.; d. Herbert (b. D 4, 1851, New York) and Anna Matilda (Herbert) Wheeler (b. My 7, 1860, Monee, Ill.). Prepared in Kankakee H. S. M. D., Coll. of P. and S., 1909. Girls' Glee Club; Ger. Club; Sc. Club; Y. W. C. A.; Alpha Epsilon Iota. Married Myron E. Bennett, M. D., S 6, 1909, Grant Park, Ill. Children: Margaret Eleanor, b. Ap 9, 1913; Barbara Jeane, b. D 24, 1915. *Address,* Wilbur, Wash.

2863. ROBERT HOADLEY WHIPPLE

Engineer; B. S. in C. E.; b. D 18, 1883, Derby, Conn.; s. Henry S. (b. D 8, 1856, *do.*) and Mary (Hoadley) Whipple (b. Je 8, 1860, *do.*). Prepared in Rockford H. S. Class Football, Capt. In Maintenance of Way Dept., Pa. R. R., 1907; Estimate-man, So. Pac. R. R., 1907; Engr. in charge of const. work for Am. Gas Co., Philadelphia, 1908-13; Asst. Engr., Am. Gas Co., *do.*, 1913-18. Mem., A. F. A. M.; B. P. O. E.; Assoc. mem., A. S. C. E.; Philadelphia Consistory 320; Tu Tu Temple; A. A. O. N. M. Shrine. *Address,* 5032 Walnut St., Philadelphia; *bus. add.,* Am. Gas Co., *do.*

2864. EDNA NOBLE WHITE

Professor; A. B. in Sc.; b. Je 3, Fairmount, Ill.; d. A. L. (b. N 3, 1849, Logan, O.) and Angeline E. (Noble) White (b. Ag 2, 1857, Greencastle, Ind.). Prepared in Fairmount H. S.; Univ. Acad. Pi Beta Phi; Phi Delta Psi; Phi Upsilon Omicron. Taught in Danville H. S., 1906-8; *do.*, Lewis Inst., 1908; Assoc. Prof., O. St. Univ., 1908-13; Prof. and Head of Dept. and Supvr. Home Econ. Ext., 1913—. In charge of Food Conservation, O. Branch, Council of Nat. Defense; Home Econ. Dir., O. Food Adm. Auth.: A Study of Foods, with Wardall, Guin & Co., 1914; Buls. on Meats, 1910; Meat Substitutes, 1918; Outline Teaching Food Conservation 1918; in charge of preparation and editing of all Food Bul. of Exten. Dept.; many short articles for papers and mag. of O. Mem., Am. Home Econ. Assn. Council; Chem., *do.*, 1916-17; Home Econ. Section Central Assn. Sc. and Math. Teachers; A. A. A. S.; D. A. R.; Grange; Am. Acad. Pol. and Soc. Sc. *Address,* 1578 Neil Ave., Columbus; *bus. add.,* Home Econ. Bldg., O. St. Univ., *do.*

2865. MAHALA JANE WHITE

Teacher; A. B. in L. & A.; b. O 21, 1880, Charleston, Ill.; d. Monroe (b. Ag 9, 1845, *do.*) and Mary Elizabeth (Hall) White (b. Ag 28, 18[illegible], *do.*). Prepared in Charleston H. S.; Charleston St. Norm. Sch. Teacher, Lexington H. S.; *do.*, H. S., Phoenix, Ariz., 1908-10; *do.*, H. S., Jerome, Ariz., 1909; *do.*, H. S., Mattoon, 1912-14; *do.*, Chicago, 1914-18. *Address,* 4160 Drexel Blvd., Chicago.

2866. CHARLES WILLIAM WHITTEN
(Brother of No. 4975)

Prin., H. S.; A. B. in L. & A.; b. Ag 6, 1871, Stark Co., Ill.; s. William Henry (b. D 25, 1819, N Y.) and Ellen (Schuyler) Whitten (b. O 13, 1830, Morristown, N. J.). Prepared in Ill. St. Norm. Univ. Asst. in Sc., No. Ill. St. Norm. Sch., 1906-9; Prof., Phys and Chem., *do.*, 1909-16; Prin., DeKalb Tp. H. S., 1916—. Assoc. Ed., *Sixth Yearbook,* N. Ill. Supts. and Prins. Assn. Auth.: An Outline Course of Study on a Scientific Basis. Mem., Congr. Church; Ill. St. Teachers' Assn.; Ill. Schoolmasters Club; No. Ill. Supts. and Prins. Assn.; N. E. A. Married Henrietta Leigh, F 14, 1893 (died O 12, 1901); Jessie Helene Cunningham, Je 7, 1904. Children: Jennie Alma, b. Ja 3, 1894; Mabel Doris, b. My 9, 1896. *Address,* DeKalb, Ill.

2867. LAURANCE EGAR WILKINSON
(Brother of No. 3231)

Architect; B. S. in Arch.; b. Ja 22, 1886, Hamilton, N. Y.; s. James Edward (b. F 9, 1858, Lawrence, Mass.) and Abbie Jennie Merril (Egar) Wilkinson (b. O 22, 1861, Beloit, Wis.). Prepared in St. Albans Sch.; Champaign H. S. Final honors. Draftsman, W. A. Otis, Arch., 1906-8; with J. M. White, 1908-9; Perkins, Fellows, Hamilton Co., Archs. Mem., Com. Church of the Redeemer; Chicago Arch. Club; City Club of Chicago. *Address,* 5724 Harper Ave., Chicago.†

2868. LEONARD E. WISE
(Brother of No. 2292.)

Lumber Dealer; B. S. in Agr.; b. F 3, 1883, Cerro Gordo, Ill.; s. Jacob (b. D 28, 1844, Delphi, Ind.) and Elizabeth (Kuns) Wise (b. Ap 17, 1855, Lafayette, Ind.). Prepared in Bement and Decatur H. Schs. Phi Kappa Psi; Alpha Zeta; Capt., Univ. Regt. Office Mgr., William H. Wise & Co., 1906-8; Lumber dealer, Rocky Ford and Timpas, Colo. Pres. Ark. Valley Pan-Hellenic Club; Pres., Rocky Ford Indus. Assn. Married Ethol Dudley, Je 16, 1909, Decatur, Ill. Children Esther Dudley, b. Ja 9, 1912 (died Ja 18, 1912); Henrietta Dudley, b. Ap 24, 1914. *Address,* Rocky Ford, Colo.

2869. LEWIS HUNGERFORD WOOD

Teacher; B. S. in M. E.; b. Je 8, 1884, Lansing, Mich.; s. Martin E. and Harriet V. (Hungerford) Wood. Prepared in Oak Park H. S.; Delta Kappa Epsilon. Draftsman, Berlin Machine Works, Beloit, Wis., 1908; Instr., Mech. Drawing, Univ. of Wis., 1908-11; Man. Tr. Teacher, Grand Rapids, 1911-12; Dir., Continuation Schs., Beloit, Wis., 1912-16; Supvr., Indus. Tr. and Night Schs., Sioux City, 1916—. Married Hazel Appleby, Je 13, 1911, Madison, Wis. *Address,* 815 Jackson St., Sioux City, Ia.; *bus. add.,* Office of Board of Education, City Bldg., *do.*

2870. EARL BELMONT WOODIN
(Brother of No. 3241)

Struct. Steel Draftsman; B. S. in C. E.; b. D 30, 1882, St. Joseph, Ill.; s. Thomas Jefferson (b. S 4, 1841, Catlin, Ill.) and Carrie Ann (Hunt) Woodin (b. O 8, 1853, Buffalo, N. Y.). Prepared in St. Joseph H. S.; No. Ill. Norm. Sch. Dixon, Ill.; A. M., Marion Bus. Univ. Tau Beta Pi. Struct. Steel Draftsman, Ambridge Plant, Drawing Room of Am. Bridge Co., 1906-9; Lassig Plant, Chicago, 1909; Engng. Dept., C. M. & S. P. R. R., 1909-11; Purdy Henderson, 1911; Lassig Plant, Am. Bridge Co., Chicago, 1911-13; Am. Plant A. B. Co., 1913-14; Joseph T. Ryerson & Son, Chicago, 1914; C. E. Pratt Consulting Engr., 1914-15; Am. Bridge Co., Ambridge, 1915—. Home Defense Police of Pa., Ja, 1918. Married Grace Mast, Ag 20, 1907, Urbana. Child, Gwendolyn Grace, b. D 24, 1909. *Address,* 502 Maplewood Ave., Ambridge, Pa.; *bus. add.,* Am. Bridge Co., *do.*

2871. XENIA MAY WOOLMAN (WORTHEN)
(Wife of No. 2298; Sister of Nos. 5507, 8076, 8077)

A. B. in L. & A.; b. Ag 21, 1885, Terre Haute, Ind.; d. Albert Jefferson (b. My 20, 1861, Vernon, Ind.) and Daura (Campbell) Woolman (b. Ag 17, 1865, *do.*). Prepared in Central H. S., Duluth, Minn. Alethenai; Phi Delta Psi; Y. W. C. A., Pres.; Delta Gamma; Phi Beta Kappa. Married Edmund Louis Worthen ('04), N 5, 1908, Urbana. Children: Rachel Daura, b. Ag 15, 1910; Albert Woolman, b. N 13, 1912; Elizabeth Jane, b. D 16, 1913. *Address,* State College, Pa.

2872. LAWRENCE FISHER WOOSTER

Instructor; B. S. in E. E.; b. Ag 2, 1884, Litchfield, Ill.; s. William Leonard (b. Conn.) and Mary Kirby (Fisher) Wooster (b. Litchfield, Ill.). Prepared in Litchfield H. S. Eta Kappa Nu; E. E. Soc.; Glee and Mandolin Clubs; *Technograph* Bd. In Testing Dept., G. E. Works, Schenectady, N. Y., 1906-8; Homesteader, 1908-10; Instr., E. E., Ore. Agr. Coll., 1910; Asst. Prof., E. E. and Supt. of Signs and Pomer, Ore. Agr. Coll., 1918—. Married Veva Ilene Magers, Ag 12, 1911, Portland, Ore. *Address,* Mech. Hall, Corvallis, Ore.

2873. MILTON RALEIGH WRIGHT

Merchant; B. S. in E. E.; b. S 16, 1881, New London, Wis.; s. S. E. Wright. Prepared in Univ. of Wis. Mgr., Wright Merc. Co., Manawa, Wis. *Address,* 130 Reaper Block, Chicago.

2874. OLA MAY WYETH

Librarian; B. L. S.; b. N 25, 1882, Newmann, Ill.; d. George E. (b. S, 1853, Charleston, Ill.) and Ina Marcella (Bills) Wyeth (b. My 11, 1861, Ramsay, Ill.). Prepared in Charleston H. S.; N. W. Univ., 1900-1. A. B. Cornell, 1904. Alpha Chi Omega. Libn., N. W. Univ., 1906-8; Univ. of Ill., *do.,* 1908-18; Libn., Base Hosp. Lib., Camp Wadsworth, S. C., 1918-19; Libn., Camp Reconstr. and Libn. in U. S. Hdqtrs., Washington, D. C., 1919—. Mem., Am. Lib. Assn. *Address,* 880 7th Ave., Charleston, Ill.

2875. THOMAS YATES
(Brother of No. 3247)

R. R. Engr.; B. S. in C. E.; b. Je 2, 1877; s. Thomas and Jean (Lafrance) Yates. Prepared in Dubuque H. S. *Address,* 1469 E. 68th St., Chicago.‡

CLASS OF 1907 (365 LIVING, 13 DEAD)

2876. FRED EATON ALLEN
(Son of No. 92; Brother of Nos. 1800, 2310, 5002, 8096)

Farmer; B. S. in Agr.; b. D 9, 1883, Delavan, Ill.; s. Ralph ('76), (b. Ap 15, 1854, Sekonk, Mass.) and Ada Mary (Eaton) Allen (b. O 12, 1856, Philo, Ill.). Prepared in Delavan, Agr. Club; Class Football. Merchant; Miller; Farmer and Stock raiser, Sand Springs, Mont. U. S. Commissioner, 1918. *Address,* Sand Springs, Mont.

2877. BURT THOMPSON ANDERSON
(Husband of No. 2589; Brother of Nos. 3621, 3622)

Signal Engr.; B. S. in E. E.; b. O 31, 1884, Alexis, Ill.; s. Perry (b. Stockholm, Sweden) and Kate A. (Burt) Anderson (b. Yates City, Ill.). Prepared in Galesburg H. S. Eta Kappa Nu; E. E. Soc.; Crystal Club; Capt., Univ. Regt.; V. P., Jr. Class. Engr. Apprentice, Union Switch & Signal Co., Pittsburgh, 1907-10; Draftsman, Signal Engrs. Office, A. T. & S. F., Topeka, Kan., 1910; Signal Constr. Foreman, *do.,* Coast Lines, Barstow, Calif., 1910-11; Asst. Signal Engr., *do.,* Topeka, Kan., 1911-14; *do.,* D. L. & W. R. R., Hoboken, N. J., 1914—. Mem., Ry. Signal Assn.; N. Y. R. R. Club; N. Y. Alumni Assn.; Ex-Pres. Nat. Ex. Council, Eta Kappa Nu; Ex-Pres. N. Y. Alumni Chap., *do.;* Nat. Joint Com. on Overhead and Underground Line Constr.; Conf. Com. on Apparatus Voltages; Monday Study Club; Alexander Hamilton Inst.; Nat. Geog. Soc.; Presby. Church. Married Tirzah Bradley ('06), Jl 2, 1910, Blue Mound, Ill. *Address,* 28 Salter Place, Maplewood, N. J.

2878. JOHN WILLIAM SONT ANDREE

Elec. Engr.; B. S. in E. E.; b. N 1, 1879, Ger.; s. Peter (b. My 31, 1843, Ger.) and Susana (Buchholz) Andree (b. S 6, 1842, *do.*). Prepared by home study. E. E. Soc.; Der Deutsche Verein. Engng. Const., 1907-8; Appraisals, Ja-Ap 1908; Teaching, 1908-9; Superintending operation of power stations, 1910—. Married Anna M. Albers, My 20, 1908, Peoria. Children: William Albers, b. Mr 15, 1909; Carl Clinton, b. My 11, 1912. *Address,* 1562 Pioneer Drive, Glendale, Calif.

2879. GHLOE MARY APPLE
(Sister of No. 1804)

Teacher; A. B. in L. & A.; b. S 3, 1882, Palestine, Ill.; d. William S. (b. Ag 28, 1848, Sidney, O.) and Sarah Belle (Decker) Apple (b. Jl 9, 1854, Palestine, Ill.). Prepared in Robinson H. S. Teacher, Palestine, Ill., 1908-11; *do.*, Petersburg, H. S., 1912-13. Registrar of Women at Palestine, 1917. Mem., Presby. Church; Athena Club; Up-to-date Club, Palestine; S. S. Teacher. *Address*, Palestine, Ill.

2880. ARTHUR WARD ARCHER

Architect; B. S. in Arch.; b. Ap 6, 1883, Spencer, Ia.; s. William Fletcher (b. F 10, 1841, Cambria Center, N. Y.) and Mary Frances (Worrel) Archer (b. N 2, 1846, *do.*). Prepared in Peabody H. S., Little Rock, Ark. Sigma Alpha Epsilon. Arch. Draftsman, War Dept., West Point, N. Y.; 1908-9; Supt., Constr., U. S. Pub. Bldgs., Treasury Dept., 1909-17; Arch., Kansas City, Mo., 1917—. Mem., B. P. O. E.; A. F. A. M. Married Nell Boswell, S 18, 1912. *Address*, New England Bldg., Kansas City, Mo.

2881. ARLOW J. ARGRAVES

Farmer; B. S. in C. E.; b. My 19, 1885, Compton, Ill.; s. Winfield Scott (b. F 29, 1848, Lee Co., Ill.) and Ellen (Mittan) Argraves (b. Ja 28, 1851, *do.*). Prepared in Sterling-Colona Tp. H. S., Sterling, Ill. C. E. Soc. Laborer in Struct. shop, 1907-8; Struct. Draftsman, 1908-9; Bridge draftsman, 1909-10; Asst. Engr., Bur. of Pub. Works, Philippine Govt., 1910-14; Farmer, 1914—. Mem., Presby. Church. Married Mildred Elizabeth Dosien, Je 29, 1910, Chicago. Child, Dolores Mae, b. Ap 7, 1916. *Address*, R. 1, Bryant, Ark.

2882. *MAUD GERTRUDE ARMSTRONG

A. B. in L. & A.; b. Lawrence Co., O. Prepared in Champaign H. S.; Univ. Acad. Died Mr 3, 1916, Santa Monica, Calif.

2883. CLEM C. AUSTIN
(Husband of No. 3094)

Sales Mgr.; B. S. in M. E.; b. Je 2, 1882, Crocker, Mo.; s. Chester Yoemans (b. O 20, 1852, N. Y.) and Elnora Jane (Briggs) Austin (b. Mr 20, 1854, O.). Prepared in Streator H. S. Delta Kappa Epsilon; Phoenix; Adelphic; Class Track and Basketball. Mechanic, Bisbee, Ariz., 1908; Salesman and Sales Mgr., Lafayette, Ind., 1908-9; Asst., Purdue Univ., 1909-10; Traveling Salesman, Am. Hoist and Derrick Co., St. Paul, 1910-18; Sales Mgr., Union Steam Pump Co., Battle Creek, Mich., 1918—. Am. Hoist and Derrick Co., St. Paul, 1910—. Auth.: A High Duty Mine Pumping Station, *Mines and Minerals*, 1910; Comparison of Kerosene and Gasoline as Fuel in Internal Combustion Engine, *Practical Engng.*, 1910; Effect of Varying Point of Ignition under Varying Loads on a Producer Gas Engine, *do.*, 1910; various short contributions to *Power* and *The Gas Engine*. Mem., M. E. Church; Y. M. C. A.; St. Paul Sales Mgrs. Assn.; A. S. M. E. Married Sarah Dairna MacKay ('07), N 30, 1914, Mt. Carroll, Ill. Children: Briggs MacKay, b. O 20, 1915; Robert MacKay, b. Jl 24, 1918. *Address*, 37 Garrison Ave., Battle Creek, Mich.; *bus. add.*, c/o Union Steam Pump Co., Battle Creek, Mich.

2884. FRANCIS CYRUS BAGBY

Sales Engr.; B. S. in C. E.; b. My 23, 1886, Rushville, Ill.; s. John Scripps (b. F 28, 1853, *do.*) and Lucilla Ann (Walker) Bagby (b. D 14, 1858, *do.*). Prepared in Rushville H. S. Beta Theta Pi; Glee and Mandolin Club; Maj., Univ. Regt. In Engng. Dept., Corrugated Bar Co., 1907-8; Univ. of Ill., Engng. Exp. Sta., 1908; Engng. Dept., Corrugated Bar Co., Tenn., 1908-9; *do.*, St. Louis, 1909-10; Dist. Mgr., St. Louis Corrugated Bar Co., 1910-15; *do.*, Detroit Corrugated Bar Co., 1915-18; District Mgr., Corrugated Bar Co., Kansas City, Mo., 1918—. Assoc. Mem., A. S. C. E.; Detroit Bd. of Commerce; *do.*, Tennis Club; *do.*, Engng. Soc.; Illini Club. Married Hazel May Kramer, O 23, 1915, St. Louis. Child, John Kramer, b. Ag 9, 1918. *Address*, 1505 Waldheim Bldg., Kansas City, Kan.

2885. LEO PRESTON BAIRD

Lawyer; A. B. in L. & A.; b. Jl 15, 1885, near Yates City, Ill.; s. Benjamin Preston (b. Mr 1855, Pa.) and Josephine (Gray) Baird (b. 1861, Maquon, Ill.). Prepared in Abingdon H. S.; Hedding Coll. Acad.; Hedding Coll., 1902-5. Alpha Tau Omega. H. S. Prin., 1907-10; Mgr., Abingdon Light & Power Co., 1911-14; Atty. at Law, Galesburg, Ill., 1916—. Married Gertrude Perle Edwards, Jl 31, 1907, Galesburg, Ill. Children: Richard Bruce, b. Je 1908; Eleanor Virginia, b. D 4, 1913. *Address*, Abingdon, Ill.; *bus. add.*, Carr Bldg., Galesburg, Ill.

2886. CECIL FRANKLIN BAKER
(Son of No. 36; Brother of Nos. 1454, 2315, 2316; Husband of No. 2101)

Professor; A. B. in L. & A.; b. N 19, 1883, Urbana; s. Ira Osborn ('74), (b. 1853, Linton, Ind.) and Emma Jane (Burr) Baker (b. 1853, Oswego, N. Y.). Prepared in Champaign H. S.; M. S., Mass. Inst. of Tech., 1909. Sigma Nu; Arch. Soc. Draftsman, George Hunt Ingraham, Boston, 1907-8; European Travel, 1909-10; Draftsman, Holabird & Roche, Chicago, 1910-13; Arch. supt., *do.*, 1913-14; Pvt. practice arch., 1914-17; Prof., Arch., Kan. St. Agr. Coll., 1917—. Auth.: Office Bldg. Elevator Lobbies, *Arch. Record*, Vol. XXXVIII, 1915; What Every Kitchen Needs, *House and Garden*, Vol. XXVIII, 1915; A Model Farmhouse Kitchen, *do.*, Vol. XXIX, 1916. Mem., Unitarian Church; Am. Inst., Archs.; Soc. for Promotion of Engng. Educ.; Kan. Soc. of Archs.; Flossmoor Country Club. Married Charlotte Mitchell Gibbs ('04), S 11, 1913, Wareham, Mass. *Address*, 1719 Fairchild Ave., Manhattan, Kan.

2887. HOWARD NEWELL BAKER
(Brother of No. 2567)

Physician and Surg.; A. B. in Sc.; b. Mr 31, 1881, Tolono, Ill.; s. Gilbert Lane (b. Jefferson Co., N. Y.) and Jennie Stuart (Campbell) Baker (b. Scotland). Prepared in Champaign H. S. M. D., Hahnemann Med. Coll., 1905. 2nd Lt., Univ. Regt. Physician, Homer, Ill., 1905-9; *do.*, Danville, Ill., 1909-11; *do.*, Floris, Ia., 1911-16; *do.*, Pierson, Ia., 1916-18. Mem., Champaign Co. Med. Soc.; Central Ill. Homeo. Med. Assn.; Davis Co., Ia., Med. Soc.; I. O. O. F., Pierson, Ia.; Daris Co., Med. Soc. Married Madge Merrill, My 14, 1911, Floris, Ia. Child, Laraine Merrill, b. Ap 20, 1915. *Address*, Pierson, Ia.

2888. ORRIN HUGH BAKER

Salesman; B. S. in M. E.; b. Je 10, 1885, Hamilton, Ont., Can.; s. George (b. *do.*) and Ann Jane (Brown) Baker (b. *do.*). Prepared in North Div. H. S., Chicago. Alpha Tau Omega. Chem. on steel and blast furnace practice; Charge of furnace practice; Shipping and finishing end bar mills; Gathering special engng. data relative to power and rolling mill practice; Salesman, Ill. and Carnegie Steel Co. Mem., Univ. Club of Chicago. *Address*, 417 Barry Ave., Chicago.

2889. RAY LUZERNE BAKER
(Son of No. 162; Brother of No. 3628)

Engineer; B. S. in M. E.; b. F 14, 1884, Savoy, Ill.; s. Edward J. ('78), (b. Ap 25, 1857, Mannsville, N. Y.) and Alice R. (Beebe) Baker (b. Ag 27, 1857, *do.*). Prepared in Champaign H. S. Sigma Xi. Sterling Boiler Co., 1907; Univ. of Wis., 1908-9; A. Bement, 1909; Ill. Steel Co., 1909-10; Whitman & Barnes Mfg. Co., 1911—. Married Emily E. Holmes, S 14, 1910, Baldwin, Wis. Child, Gordon Holmes, b. S 14, 1911. *Address,* 806 Foxdale Ave., Winnetka, Ill.†

2890. EVA BALCH (FARRAR)
(Wife of No. 2972)

A. B. in L. & A.; b. Mr 6, 1881, Pleasant Grove Tp., Ill.; d. George Theron (b. Jl 9, 1847, *do.*) and Nancy Caroline (Allison) Balch (b. N. 30, 1856, *do.*). Prepared in Norm. Sch., Stevens Point, Wis., and Norm. Sch., Charleston, Ill. Athenean; Eng. Club. Married Roscoe Farrar ('07), Ja 1, 1908, Lerna, Ill. *Address,* Dorris, Calif.†

2891. JOHN DUDLEY BALL

Professor; B. S. in M. E.; E. E., 1915; b. D 8, 1882, Seneca, Ill.; s. Asher C. (b. Je 24, 1857, Dover, Ill.) and Kate M. (Hulse) Ball. Prepared in Pontiac Tp. H. S. Choral Soc.; Y. M. C. A.; Soph. Debating Team; Capt., Univ. Regt. Gen. Elec. Test, 1907-8; Standardizing Lab., 1908-13; Consulting Engr., 1913-17; Prof., Elec. Engng., Sch. of Engng., Milwaukee, 1917-18; Dean of Engng., *do.*, 1918—. Mem., Ill. Nat. Guard., seven years. Assoc., A. I. E. E.; Edison Club, Bd. of Dirs.; Sch. of Engng., *do.*; Engrs. Soc., Milwaukee; Awarded Edward Longstreth Medal of Merit by Franklin Inst., 1917. Married Alena L. Wiles, S 14, 1910, Schuylerville, N. Y. Children: John Dudley, Jr., b. Jl 8, 1911; Esther Catherine, b. D 14, 1916. *Address,* 536 Farwell Ave., Milwaukee; *bus. add.,* 373 Broadway, *do.*

2892. GEORGE HORTON BALLANTYNE

Const. Engr.; B. S. in C. E.; b. N 5, 1883, Burlington, Ia.; s. Hector (b. Scotland) and Sarah (Bailey) Ballantyne (b. Burlington, Ia.). Asst. Engr., C. B. & Q. R. R., 1911; Div. Engr. (East.) West. Pac. R. R., Elko, Nev., 1911-13; U. S. Govt. Revaluation, West. Pacific R. R., *do.*, 1913-14; Asst. Engr., *do.*, San Francisco, 1914-16; Location and Const. Engr., *do.*, 1916-17; *do.*, San Jose, Calif., 1917—. Mem., Presby. Church. Married Evelyn Vernil, My 23, 1913, Pocatello, Idaho. Child, George Horton, Jr., b. My 28, 1914. *Address,* 303 S. 17th St., San Jose, Calif.; *bus. add.,* c/o West. Pacific R. R., Room 212, Twohy Bldg., *do.*

2893. HARRY HAUGHEY BARBER

Manufacturer; B. S. in M. E.; b. Ja 18, 1878, Freeport, Ill.; s. Ashley (b. Rock Grove, Ill.) and Mary Jane (Haughey) Barber (b. Shannon, Ill.). Prepared in Freeport H. S.; Freeport Coll. of Commerce. Draftsman, Stephen Adamson Mfg. Co., 1907-16; Organized Barber-Greene Co., Mfr. of portable conveying mach., Aurora, Ill., 1917—. Mem., Presby. Church. Married Blanche Capron, S 10, 1907, Freeport, Ill. Children: Alice Capron, b. D 3, 1908; Harry Ashley, b. My 30, 1911; Margaret Jane, b. Ag 27, 1915. *Address,* 420 Galena St., Aurora, Ill.; *bus. add.,* Mfr., Conveying Mach., *do.*

2894. THOMAS MORSE BARGER

Teacher; A. B. in Sc.; b. D 5, 1876, Shawneetown, Ill.; s. Harrison Carter (b. N 7, 1840, *do.*) and Mary Elizabeth (Morse) Barger (b. Ja 6, 1843, Fairfield, Vt.). Prepared in Norm. H. S.; Ill. St. Norm. Univ. Acacia. Head of Sc. Dept., J. Sterling Morton Tp. H. S., Cicero, Ill.; Teacher, Ill. St. Norm. Univ., 1913—. Mem., A. F. A. M.; A. A. A. S.; Central Assn., Sc. and Math. Teachers; Ill. St. Acad., Sc. Married Grace Charlotte Kimlin, Je 28, 1911, Quincy, Ill. Children: Thomas Morse, Jr., b. Jl 13, 1912; Mary Louise, b. O 23, 1915. *Address,* 303 Vernon Ave., Normal, Ill.

2895. WILLIAM FLOYD BARNETT

Dept. Clerk; A. B. in L. & A.; LL. B., 1910; b. N 5, 1884, Barnett, Ill.; s. Biggus Stuart (b. D 14, 1839, *do.*) and Laura Victoria (Allen) Barnett (b. N 1, 1863, Litchfield, Ill.). Prepared in Carlinville H. S.; Blackburn Univ., 1903-5. Adelphic; Pol. Sc. Club; Phi Gamma Delta; Phi Delta Phi; *Illini* Staff; Coml. Club; Scholarship in Substantive Law, 1908-9. Admitted to Ill. Bar, 1910; Barnett, Ill., 1910-17; Dept. Clerk, Office Sec. of St., Springfield, Ill., 1917—. Mem., Mt. Nebo Lodge; R. A. M., Springfield Consistory. Married Rebecca B. Groves, Je 14, 1917, Clinton, Ill. *Address,* 702 W. South Grand Ave., Springfield, Ill.; *bus. add.,* Dept. Clerk, Office Sec. of St., *do.*

2896. ADA JANE BARTER (DUNN)
(Sister of No. 2022)

A. B. in Lib. Sc.; b. D 29, 1884, Wolcott, Ind.; d. Clarence T. (b. Mr 27, 1854, Concord, N. H.) and Lillian (Hendryx) Barter (b. Ap 25, 1860, Ceresco, Mich.). Prepared in Englewood and Columbus (Neb.) H. Schs. Pi Beta Phi; Phi Delta Psi; Alethenai. Libn., East. Ky. St. Norm. Sch., 1907-11. Married Dr. Murison Dunn, D 22, 1911, Richmond, Ky. Child, Josephine Joy, b. Ja 9, 1913. *Address,* Box 402, Richmond, Ky.

2897. WALTER EDMUND BARTON

Erector Grain Elevators; B. S. in M. E.; b. F 10, 1880, Nokomis, Ill.; s. William Esler (b. My 28, 1850, Milford, O.) and Althea Lomira (Morse) Barton (b. S 9, 1849, Matamora, Mich.). Prepared in Nokomis H. S.; Austin Coll., Effingham, Ill. Draftsman, Nat. Tube Co., 1909; Clerk and Bookkeeper, Kewanee Light & Power Co., 1909-11; Erector Grain Elevators, Burrell, Engng. & Const. Co., 1911—. *Address,* Nokomis, Ill.

2898. ELEANOR MAHAN BEARDSLEY (PILLSBURY)
(Wife of No. 3140; Daughter of Nos. 204, 265; Sister of No. 3634)

A. B. in L. & A.; b. N 19, 1884, Champaign; d. Henry Mahan ('79), (b. O 20, 1858, Milford, O.) and Marietta (Davis) Beardsley ('81), (b. My 11, 1858, Vienna, Ind.). Prepared in Central H. S., Kanas City, Mo.; Wellesley Coll., 1903-4; studied music in Brussels, 1908; *do.*, in New York City, 1911-12. Kappa Kappa Gamma; Phi Delta Psi; Phi Beta Kappa; Alethenai; Womens' League; V. P., Y. W. C. A., 1906-7. Married Charles S. Pillsbury ('07), O 29, 1914, Kansas City, Mo. *Address,* 3543 Walnut St., Kansas City, Mo.

2899. *JAMES PETER BECK

A. B. in L. & A.; b. Ja 27, 1866, Odell, Ill.; s. Charles and Mary (Kramer) Beck. Prepared in Pontiac Tp. H. S. Alpha Delta Phi; Phi Delta Phi; Phoenix; Varsity Club; Eng. Club; Philomathean; Ed. and Mgr., *Illio;* Mgr. *Ill. Mag.;* Capt., Adj., Univ. Regt. Gen. Mgr., Universal Portland Cement Co. Pres., Illini Club, Chicago; Mem., Press Club, Chicago; Chicago Advertising Assn. Died S 7, 1917, Chicago.

2900. OSCAR WILLIAM BECKEMEYER

Manager; A. B. in L. & A.; b. S 20, 1882; s. August Henry (b. 1852, Berlin, Ger.) and Elizabeth (Jacobs) Beckemeyer (b. 1860, Clinton Co., Ill.). Prepared in Carlyle H. S. Mgr., Dept. Store, Beckemeyer, Ill. *Address,* Beckemeyer, Ill.†

2901. CLAUDE BELTS

A. B. in L. & A.; b. F 4, 1873, Cuba, N. Y.; s. J. M. and Sarah L. Belts. Prepared in Univ. of Mich. *Address,* Lewistown, Ill.†

2902. ARTHUR NORTON BENNETT

Chemist; B. S. in Chem. E.; M. S., 1915; b. Ja 28, 1885, Chicago; s. Elisha Wood (b. Jl 29, 1850, Brownsville, Pa.) and Carrie Nasen (Dana) Bennett (b. Ag 1, 1855, Portland, Me.). Prepared in Lewis Inst., Chicago. Sigma Alpha Epsilon; Phi Lambda Upsilon; Sigma Xi; Alpha Chi Sigma; Gamma Alpha; Ma-wan-da; Phoenix; Yoxan. Chem., Ill. St. Food Com., 1907-14; *do.,* Ill. St. Water Sur., 1914-17. 1st Lt., U. S. R., Instr. of Fire, 337 F. A.; Capt., 337th F. A., Sch. of Fire, Ft. Sill, Okla., 1918—. *Address,* c/o E. W. Bennett, Lawrence, Mich.

2903. CHARLES HOWARD BENT

(Husband of No. 2315)

Manager; B. S. in M. E.; b. D 21, 1884; s. Charles Avery and Cora Hannah (Stone) Bent. Prepared in Chicago Man. Tr. Sch. Sigma Nu. With Bent Piano Mfg. Co.; Apprentice Salesman; Office Asst. Mem., Congr. Church. Married Imo E. Baker ('05), S 23, 1909, Champaign. Children: Marion Louise, b. D 5, 1910; Willard Osborn, b. D 22, 1912. *Address,* 430 6th Ave., LaGrange, Ill.; *bus. add.,* 214 S. Wabash Ave., Chicago.

2904. *CHARLES HUGH BETHEL

Electrician; B. S. in E. E.; b. Ja 14, 1885, Plainfield, Ill.; s. Emerson (b. Morris, Ill.) and Jessie L. Bethel (b. My 17, 1862, Antwerp, N. Y.). Prepared in Joliet Tp. H. S. Sigma Xi; Fresh. Football Team. Engng. Apprentice, 1908; Oil well driller, 1908-10; Electn., Am. Steel & Tin Plate Co., Gary, Ind., 1910-18. Died N 21, 1918, Gary, Ind.

2905. GEORGE FREDERICK BEYER

Chief Chem.; B. S. in Chem. E.; b. N 30, 1882, Neustadt An Der Aisch, Bavaria, Ger.; s. George (b. Mr 25, 1856, *do.*) and Barbara Schramm (b. N 1, 1858, Roesleindorf, *do.*). Prepared in Cullom H. S. and Univ. Acad. Alpha Chi Sigma; Theta Nu Epsilon; Phoenix; Chem. Club; Varsity Baseball Team; Class Football Team. Chem., Armour & Co., Chicago, 1907-9; Chief Chem., Armour's So. Omaha Branch House, 1909-13; First Asst., Chem. Bur. Internal Revenue, Treas. Dept., Washington, D. C., 1913—. Married Aimee Johnston, Je 6, 1911, Omaha, Neb. Child, Edwerta Barbara, b. Mr 22, 1914. *Address,* Wardman Courts S., Washington, D. C.; *bus. add.,* Bur. Internal Revenue, Treas. Dept., *do.*

2906. *WILLIAM BLACK

Professor; B. S. in M. E.; b. F 10, 1884, Chicago; s. Walter (b. My 1, 1849, Scotland) and Mary (Breckenridge) Black (b. *do.*). Prepared in Blue Island H. S.; Mendota H. S. Alpha Delta Phi; Shield and Trident; Adelphic; M. E. Soc.; Prelim. Honors; Varsity Gym. Team; Treas., Jr. Class; Sr. Memorial Com.; Treas., Sr. Ball Com. Engng. work, 1907-8; Instr., Mech. Engng., Univ. of Colo., 1908-9; Instr., Steam and Gas Engng., Univ. of Wis., 1909-14; Asst. Prof., *do.,* in charge of laboratories and exp. Engng., *do.,* 1914-17; Prof., *do.,* Univ. of Colo., 1917-18. Asst. Commandant, R. O. T. C., Univ. of Colo., ranking Capt., 1917-18. Auth.: Steam and Gas Laboratory Man., Univ. of Wis., 1916. Mem., Sigma Xi, 1915. Married Helen Olive Smith, Ag 31, 1909, Mendota, Ill. Children: Ruth Helen, b. N 10, 1913; Walter Edward, b. Mr 31, 1916. Died F 6, 1919, Boulder, Colo.

2907. WALTER ROBERT BLOCK

(Brother of No. 8140)

Seedsman; B. S. in Agr.; b. Ja 16, 1884, Sidney, Ill.; s. Edward F. (b. My 17, 1859, Champaign) and Katherine (Hartsig) Block (b. Ag 7, 1861, Detroit). Prepared in Univ. Acad. Agr. Club; Zeta Psi; V. P., Sr. Class; Capt., Univ. Regt. Expert work, Internat. Harvester Co., 1907; Asst. Agr., Engng. Coll., Univ. of Wis., 1907-8; Seed Insp. for W. H. Small & Co., Evansville, Ind., 1908-17; Asst. Mgr., *do.,* 1917—. Mem., Rotary Club. Married Helen McCullough, S 22, 1910, Paris, Ill. Child, Catherine Virginia, b. N 27, 1913. *Address,* 817 Blackford Ave., Evansville, Ind.; *bus. add.,* c/o W. H. Small & Co., *do.*

2908. *FRANK LYMAN BODWELL

B. S. in C. E.; b. O 13, 1884, Hallowell, Me.; s. W. A. Bodwell. Prepared in Methuen H. S. Died Ap 4, 1914, Lyndon, Wis.

2909. ETHEL BOND

(Sister of No. 2330)

Librarian; A. B. in Lib. Sc.; B. L. S., 1908; A. M., 1916; b. Ag 6, 1883, Savoy, Ill.; d. David (b. S 8, 1832, Lancashire, Eng.) and Elizabeth (Edwards) Bond (b. S 18, 1838, Oswestry, Shrewsbury of Shropshire, Eng.). Prepared in Champaign H. S. Illiola. Libn. cataloger, N. W. Univ. Lib., 1908-9; Chief cataloger, O. Wesleyan Univ., 1909-12; Instr., Lib. Sch., Univ. of Ill., 1912—. *Address,* 603 E. Healy St., Champaign; *bus. add.,* Univ. of Ill. Lib., Urbana.

2910. HUGH THOMAS BOON

B. S. in Agr.; b. F 22, 1882, Chrisman, Ill.; s. John and Anne G. Boon. *Address,* Sioux Falls, S. Dak.

2911. ORA LITTLEFIELD BORN (WHITTUM)

(Sister of Nos. 2032, 8147)

A. B. in L. & A.; b. Ja 12, 1886, Lancaster, O.; d. George Washington (b. *do.*) and Tides (Haldermann) Born (b. *do.*). Prepared in Decatur H. S.; Univ. Acad. Teacher, H. S., Illiopolis, 1908-10; *do.,* Amboy, 1910-11; *do.,* Georgetown, 1911-15. Married Fred Horace Whittum, Ag 28, 1915, Champaign. *Address,* 428 Olive St., McKeesport, Pa.†

2912. SUDHINDRA BOSE

Lecturer; A. B. in L. & A.; A. M., Journalism, 1909; b. 1883, Keothaly, Dacca, India; s. Dwaraka Nath. and Raikishoree Bose. Prepared in Victoria Sch., Comilla, India; Victoria Coll., 1900-3; Park Coll., Mo., 1904-6. Ph. D., Univ. of Ia., 1913. Eng. Club; Cosmopolitan Club. Scholarship, Univ. of Chicago, 1908; Fellow. and Instr., Univ. of Ia., 1911-13; Lecturer in Pol. Sc., Univ. of Ia., 1913—. Auth.: Some Aspects of British Rule in India; articles on education, politics, travel, biography and journalism, *Nation, Forum, Scientific Monthly, Chautauqua World, Platform, Cosmopolitan Student, Hindusthanee Student, Indian Review* (Madras), *Modern Review* (Calcutta), *Hindustan Review* (Allahabad), *Educ. Review* (Madras); Am. correspondent of the *Bengalee,* Calcutta, India. Naturalized citizen of the U. S. *Address,* University of Iowa, Iowa City, Ia.

2913. NELLIE UREE BRANCH

(Sister of Nos. 1311, 8157)

Librarian; A. B. in L. & A.; B. L. S., 1916; b. Ag 27, 1885, White Heath, Ill.; d. William L. and Emily U. (Yeager) Branch. Prepared in Champaign H. S. Alpha Xi Delta; Bethany Circle. Libn., catalog dept., Univ. of Ill. *Address,* 610 S. State St., Champaign.

The Library in the Seventies

2914. WILLIAM EMORY BREWER

Surveyor; B. S. in C. E.; b. D 1, 1885, Newman, Ill.; s. Elsberry (b. N 29, 1853, Edgar Co., Ill.) and Elizabeth (Stickels) Brewer (b. 1855, Perry Co., Ill.). Prepared in Newman H. S. Onyx Club. Candidate for Co. Survyr., Carroll Co., Mo., 1912. *Address,* Carrollton, Mo.†

2915. LEMMA CORNELIA BROADHEAD (EATON)

(Sister of No. 1636)

A. B. in L. & A.; b. Ag 7, 1883, Mackinaw, Ill.; d. William (b. Manchester, Eng.) and Cornelia (Bergen) Broadhead (b. Mackinaw, Ill.). Prepared in Ill. St. Norm. Univ. Illiola. Grade teaching, 1907. Mem., Alumni Assn., So. Calif., 1907. Married Dr. Charles David Eaton, Ja 1, 1908, Mackinaw, Ill. Children: Marjorie, b. O 21, 1908; Charles David, Jr., b. N 9, 1910; Ruth Bergen, b. Ag 13, 1913. *Address,* R. 2, Mackinaw, Ill.

2916. RICHARD ABNER BROOKS

(Brother of Nos. 5051, 6763)

Sec. and Treas., Gas Co.; B. S. in E. E.; b. F 16, 1886, Saunemin, Ill.; s. George W. and Anna Augusta (Gray) Brooks (b. F 22, 1852, Forrest, Ill.). Prepared in Saunemin H. S.; Grand Prairie Sem., Onarga. Kappa Sigma; E. E. Soc.; A. I. E. E.; Varsity baseball, 1904-6; Varsity football, 1905-6. Cadet Engr., Denver Gas & Elec. Co., 1907-9; Bookkeeper, Massillon Elec. & Gas Co., 1909-10; Sec. and Treas., Bristol Gas & Elec. Co., 1910-12; Mgr., Elec. & Gas Co., Massillon, O., 1912-14; Sec. & Treas., Lorain Co. Elec. Co., 1914-16; *do.,* Consolidated Cities Service Cos., Mansfield, O., 1916-17; *do.,* Oil and Gas properties, Wooster, O., 1917-18. Mem., A. F. A. M.; Jovian Order; N. E. L. A.; Natural Gas Assn.; B. P. O. E. Married Jane King, N 9, 1909, Chicago. Child, Margaret Ann, b. Ja 29, 1916. *Address,* Wooster, O.; *bus. add.,* c/o Medina Gas and Fuel Co., *do.*

2917. EARL CLARENCE BROWN

Contracting Engr.; B. S. in C. E.; b. F 28, 1885, Trilla, Ill.; s. Edward Seymour (b. F 27, 1864, Farmington, Ill.) and Stella B. (Beals) Brown (b. Ja 5, 1866, Trilla, Ill.). Prepared in Charleston H. S. Alpha Tau Omega; C. E. Club; Pres., Soph. Class. Draftsman, 1907-8; Contr. Engr., Decatur Bridge Co., 1908-12; Dir., *do.,* 1913—. Married Ethel Virginia Starr, D 18, 1907, Charleston, Ill. Children: Elizabeth Starr, b. My 2, 1911; Edward Starr, b. Ag 29, 1913. *Address,* 320 W. William St., Decatur, Ill.; *bus. add.,* Decatur Bridge Co., *do.*

2918. RUTH ELIZABETH BROWN

Secretary; A. B. in L. & A.; b. Ja 22, 1883, Morrison, Ill.; d. Orville Hodges (b. Mr 27, 1847, Schoharrie Co., N. Y.) and Anna Belle (Mackey) Brown (b. 1850, Picton, Nova Scotia). Prepared in North Dixon H. S. Teacher, Amboy, Ill., 1907-8; *do.,* Morrison, Ill., 1909-10; *do.,* Geneseo, Ill., 1911-12; Sec., 1915—. Mem., Presby. Church. *Address,* 1421 Peoples Gas Bldg., Dixon, Ill.

2919. FLORENCE WINGFIELD BULLOCK

(Sister of Nos. 1313, 3663, 3664, 3665)

Teacher; A. B. in L. & A.; b. Eureka, Ill.; d. Wingfield Minor (b. O 24, 1836, Eureka, Ill.) and Mary Marsalenia (McCullough) Bullock (b. Ag 26, 1850, Germantown, W. Va.). Prepared in Ill. St. Norm. Univ.; East. Ill. Norm. Sch. A. M., Columbia Univ., 1914. Grad. Stud., Univ. of Chicago, 1914. Scholarship. Teacher, LeRoy, 1907-10; El Paso, 1910-11; Lewiston, Idaho, 1911-12; Head of Hist. Dept., St. Norm. Sch., Ellensburg, Wash., 1912-15; Teacher, Central Coll., Conway, Ark., 1915-16; Ill. St. Norm. Univ., summer terms, 1914, 1915, 1916; Reedley Joint Union H. S., Reedley, Calif., 1916—. *Address,* Reedley, Calif.

2920. RALPH MARKS BURKHALTER

Pub. Service Commissioner; B. S. in C. E.; b. Mr 27, 1885, Maquon, Ill.; s. William and Clara (Beard) Burkhalter. Prepared in Peoria H. S. Adelphic; Scholarship; Varsity Track. With P. R. R. East River Tunnel, N. Y., 1907-9; George W. Jackson, Inc., Chicago, 1909-11; C. M. Neeld, Const. Co., Pittsburgh, 1911-12; George W. Jackson, Yonkers, N. Y., 1912; Alabama Power Co., Birmingham, Ala., 1912-14; Pub. Service Commissioner, First Dist., N. Y., 1914—. Married Anna Henry, Je 12, 1912, Pittsburgh. Child, Clara, b. Je 24, 1916. *Address,* 383 St. John's Place, Brooklyn, N. Y.; *bus. add.,* c/o Pub. Service Comn., 50 Court St., *do.*

2921. EDNA SOPHIA BURNHAM

Manager; A. B. in Sc.; b. N 27, 1876, Cortland, N. Y.; d. Shepard C. (b. O 6, 1850, East Homer, N. Y.) and Anna Jane (Griffeth) Burnham, b. Mr 20, 1855, *do.*). Prepared in Dixon H. S.; Cortland Norm. Sch., N. Y.; Univ. of Chicago, 1912-13. Final Honors. Teacher, Mattoon, Ill., 1907-11; *do.,* Naperville, 1911-12; Lunchroom Mgr., Chicago, 1913—. *Address,* 6527 University Ave., Chicago.

2922. DEANE BURNS

(Brother of Nos. 3671, 4579)

Chem. Engr.; B. S. in Chem. E.; b. Mr 16, 1884, Washington, Ia.; s. James Clinton (b. S 13, 1850, Harvey, Pa.) and Ida Jane (Carey) Burns (b. Ja 18, 1856, Xenia, O.). Prepared in Monmouth H. S.; West. Ill. St. Norm., 1902-3. Phi Lambda Upsilon; Sigma Xi; Chem. Club. Analytical Chem., Corn Products Refining Co., 1907-10; Chem., Asst. Dir. of Lab., Nat. Carbon Co., Cleveland, 1910-15; Chem. Engr., Harshaw Fuller & Goodwin Co., Cleveland, 1915—. Mem., A. C. S.; A. S. C. E.; A. I. C E. Married Phyllis Elizabeth Grosh, S 3, 1908, Loraine, Ill. Child, Harold Deane, b. Jl 2, 1910. *Address,* 119 Center St., Elyria, O.

2923. ELIZABETH HELEN BURNSIDE

Librarian; B. L. S.; b. F 10, 1882, Oskaloosa, Ia.; d. William (b. Je 4, 1842, Londonderey, O.) and Hannah Amelia (Henderson) Burnside (b. Jl 14, 1846, New Concord, O.). Prepared in Oskaloosa (Ia.) H. S.; Pa. Coll., 1902-5. Phi Delta Psi. Lib. Organizer, Oskaloosa, Ia.; Libn., Bradley Poly. Inst.; Ore. Pub. Lib.; Morningside Coll. Lib.; Libn., Bradley Poly. Inst. Lib., 1909-11; Acting Libn., Oskaloosa Pub. Lib., 1911—. *Address,* End of "C" Ave., East Oskaloosa, Ia.

2924. ALBERT HARVEY BURTON

Teacher; A. B. in L. & A.; b. My 23, 1872, Cisne, Ill.; s. B. F. (b. Ap 28, 1843, Rochester, O.) and Homah Jane (Carpenter) Burton (b. N 12, 1843, Calais, Monroe Co., O.). Prepared in So. Ill. St. Norm. Sch. Teacher, Spokane H. S., 1907-10; *do.,* Washington H. S., Portland, Ore., 1910—. Mem., Twenty-ninth Ore. Legislature, 1917-18. *Address,* 589 E. Alder Ave., Portland, Ore.

2925. HOWARD BLAINE BUSHNELL

(Brother of Nos. 3307, 3308)

Dist. Engr.; B. S. in C. E.; b. D 26, 1884, Paxton, Ill.; s. Allen Sherrell and Carrie May (Hills) Bushnell. Prepared in Paxton H. S. C. E. Soc.; Phoenix; Varsity Baseball, 1905-7. Memphis R. R. Terminal Co., Memphis, Tenn., 1907; Concrete Const., John Deere Plow Co., Omaha, 1908; Memphis R. R. Terminal

Co., 1908; St. Highway Comn., Springfield, Ill., 1907-14; Dist. Engr., St. Highway Dept., Aurora, Ill., 1914-17. Capt., Engrs. R. C., Je 7, 1917. Left U. S. Ja 23, 1917, on Tuscania which was torpedoed F 5. He was washed ashore on the Isle of Islay, Scotland, and was sent to Winchester, Eng. with bone broken in right hand. Mem., Ill. Soc. of Engrs. Married Ferne Graham, Ap 30, 1910, Clinton, Ill. *Address,* 138 Fox St., Aurora, Ill.; *bus. add.,* 203 A St., S. E. Washington, D. C.

2926. EDWIN WALKER BUXTON

Asst. Engr.; B. S. in C. E.; C. E., 1916; b. Ag 7, 1884, Carlyle, Ill.; s. Harvey Parriss (b. Vt.) and Eunice Josephine (Walker) Buxton. Prepared in Jacksonville H. S. Draftsman, Ill. Steel Bridge Co., 1907-8; *do.,* Jacksonville Steel Bridge Co. and Marcus Bridge & Iron Works, 1908; Surv., Bur. of Lands, Manila, P. I., 1908-16; Bridge Dept., Kansas City Terminal Ry. Co., 1916; Asst. Bridge Engr., Kansas City So. Ry. Co., 1916-18; Asst. Engr., Waddell & Son, Kansas City, Mo., 1918—. Assoc. Mem., A. S. C. E.; Columbia Club, Manila, P. I.; Imp. Order Red Men, 1907; C. E. Club. Married Mary Ethel Schreiner, O 12, 1916, Pittsburgh. *Address,* c/o Waddell & Son, New York City and Kansas City, Mo.

2927. EDWIN FLETCHER CALDWELL

Farmer; B. S. in Agr.; b. My 3, 1883; s. Charles O. (b. F 4, 1857, Richmondale, O.) and Mary A. (Jones) Caldwell (b. O 31, 1859, Vigo, Ross Co., O.). Prepared in Burlington Jct. H. S., Maryville (Mo.). Sem. and Univ. of Mo., 1902-5. Phi Gamma Delta; Theta Nu Epsilon; Yoxan; Alpha Gamma Rho. Engaged in Cattle Bus.; Dir., Am. Aberdeen-Angus Breeders' Assn., Chicago. Auth.: Numerous brief articles on Agr. Topics. *Address,* Burlington Junction, Mo.†

2928. JOHN ALBERT CALLAN

(Husband of No. 3749)

Professor; B. S. in C. E.; b. Mr 3, 1886; s. John T. and Alice (Charlton) Callan. Prepared in Gifford H. S.; Univ. Acad. M. C. E., Union Univ., 1910; M. A., *do.,* 1914. Phi Gamma Delta; Ionian; Sigma Xi. Instr. in drawing; Civ. Engr., N. Y. St. Highway dept.; Asst. Prof., C. E. dept. and Const. Engr. for U. S. govt.; Prof., Civ. Engng., Head of Dept. of Civ. and Min. Engrs., Ala. Poly. Inst., Auburn, Ala. Mem., Baptist Church; Soc. for Promotion of Engng. Educ.; Am. Math. Assn.; Am. Assn. of Univ. Profs. Married Lutie Goff ('09), Je 30, 1911, Champaign. Children: Alice Rosamond, b. F 7, 1913; Laura May, b. Ap 10, 1915. *Address,* R. 1, Newark, Ill.; *bus. add.,* Alabama Polytechnic Institute, Auburn, Ala.

2929. RUSSELL THORNHILL CALLOWAY

Sales Mgr.; B. S. in E. E.; b. Je 18, 1883; s. William R. (b. Ap 14, 1840, Can.) and Angeline (Bunkerson) Calloway (b. D 25, 1844, Hopkinsville, Ky.). Prepared in Taylorville H. S. E. E. Soc. Engr. Apprentice, Westinghouse Elec. & Mfg. Co., 1907-8; Operator, Commonwealth Edison Co, 1908-10; Draftsman, West. Elec. Co., 1910; *do.,* Sargent and Lundy, Engrs., 1910-12; Engr., Woodmansee, Davidson and Sessions, 1912-14; Sales Mgr., Elec. Engrs. Equipment Co., 1914—. Mem., Pleaides Lodge 478, A. F. A. M., Chicago; R. A. M.; Elec. Club., Chicago. Married Anne Michaelson, Je 5, 1912, Chicago. Child, Mildred Frances, b. Mr 4, 1915. *Address,* 304 S. Karlov Ave., Chicago; *bus. add.,* 710 W. Madison St., *do.*

2930. AUGUSTUS BACON CASEY

Engineer; B. S. in C. E.; b. O 9, 1884, Pawnee City, Neb.; s. C. E. Casey. Prepared in Chicago Man. Tr. H. S. O. T. S., Camp Taylor, Ky.; Mustered out, D 1918. *Address,* 514 Washington Ave., Wilmette, Ill.

2931. JEROME CERMAK

Asst. Engr.; B. S. in C. E.; b. F 4, 1884, Chicago; s. J. B. (b. Bohemia) and Anna (Lovak) Cermak (b. *do.*). Prepared in Joseph Medill H. S., Chicago. Varsity Football; Basketball; Walter Polo; Gym. Teams; Class Baseball. Asst. Engr. in charge of const. work. Mem., Chicago Tech. Club; Waupansch Club; City Hall Club. Married O 28, 1909. *Address,* 6530 Kimbark Ave., Chicago.

2923. *RALPH EDWARD CHAMBERS

(Brother of No. 733)

B. S. in Agr.; b. Jl 4, 1884, Sadorus, Ill.; s. Dr. Jacob G. (b. Ap 1, 1842, Ithaca, N. Y.) and Anna (Rock) Chambers (b. Ap 2, 1845, Sadorus, Ill.). Prepared in Danville H. S.; Univ. Acad. Delta Upsilon; Alpha Gamma Rho. Married Meta Wehrman, S 1918, Sadorus, Ill. Died O 9, 1918, Sadorus, Ill.

2933. ALTA ACHSAH CHARLES (McKEEVER)

(Wife of No. 4294)

A. B. in L. & A.; b. Je 20, 1885, Beardstown, Ill.; d. Thomas J. (b. My 9, 1854, San Francisco) and Mary J. (Goodell) Charles (b. Ap 8, 1858, Peru, Ill.). Prepared in Beardstown H. S. and Ill. Woman's Coll. Phi Beta Kappa; *Illio* Bd. Taught at Beardstown, Ill., 1907-8. Married William Earl McKeever ('10), Je 4, 1910, Urbana. Children: William Lewis, b. Mr 17, 1911; Charles Harlan, b. Je 6, 1912; Lewis Goodell, b. Ja 1, 1914. *Address,* Gibson City, Ill.

2934. *JENNETTE STEWART CHESNUT (BEVAN)

A. B. in L. & A.; b. My 22, 1884, New Holland, Ill.; d. Thomas J. (b. Je 4, 1834, Chillicothe, O.) and Margaret H. (Caldwell) Chesnut (b. N 21, 1839, Carrollton, Ill.). Prepared in Univ. Acad. Delta Gamma; Sec., Freshman Class; *Illio* Bd. Teacher of Eng., Atlanta, Ill., 1907-8; *do.,* Mt. Pulaski, 1908-9. Mem., M. E. Church. Married Carl Judson Bevan, Je 22, 1910, New Holland, Ill. Children: Thomas J., b. Mr 16, 1914; Mary Ella, b. O 29, 1915. Died My 10, 1917, De Kalb, Ill.

2935. EDWARD EVERETT CHESTER

(Brother of Nos. 638, 1112, 1481, 2350)

Farmer; B. S. in Agr.; b. Ja 12, 1885, Champaign; s. Ezra E. (b. Ap 30, 1837, Truro, O.) and Marguerite (Powell) Chester (b. F 25, 1840, Columbus, O.). Prepared in Champaign H. S. Delta Tau Delta; Agr. Club. *Address,* Box 37, Wendell, Idaho.†

2936. ROBERT HODGE CLANAHAN

Farmer; B. S. in Agr.; b. My 1, 1886, Golconda, Ill.; s. Harrington (b. O 1850, Pope Co., Ill.) and Mary Elizabeth (Hodge) Clanahan (b. 1850, *do.*). Prepared in Golconda and Springfield H. Schs. Theta Nu Epsilon; *Illini* Staff; *Illio* Staff; Prelim. Honors. Chm., Pope Co., Food Production and Conservation Com., and Seed Corn and Farm Labor Administrators. Mem., Presby. Church; A. F. A. M. Married Helen Prosser Lax, S 28, 1910, Springfield, Ill. Children: Robert Hodge, Jr., b. N 13, 1911; Helen L., b. Ap 21, 1913; Barkley L., b. Ag 24, 1914; Mary Louise, b. N 9, 1916. *Address,* Renshaw, Ill.

2937. ALBERT BARNES CLARK

Asst. Cashier; A. B. in L. & A.; b. Ja 25, 1884, Chicago; s. Albert Barnes (b. Jl 17, 1845, Honolulu, Hawaii) and Sarah Jane (Hamlin) Clark (b. Mr 3, 1845). Prepared in Evanston Tp. H. S.; Oahu Coll., Honolulu, Hawaii; Univ. of Wis., 1904-5. Kappa Sigma. Hawaiian Development Co., 1908; in Bank of

Hawaii, 1909-17; Asst. Cashier, *do.*, 1915-17. Nat. Guard of Hawaii, 1916-17; Lt. 1st Inf. Schofield Barracks, H. I., 1917—. Sec., Pacific Development Co., Ltd., Honolulu, Hawaii, 1914-15. *Address,* Schofield Barracks, H. I.

2938. *DENNIS ALBERT CLINGAN

Lawyer; A. B. in L. & A.; b. My 27, 1883, Georgetown, Ill.; s. John William (b. N 16, 1855, Danville, Ill.) and Mary Estella (Nesbitt) Clingan (b. Ag 26, 1858). Prepared in Danville. Leland Stanford, Jr. Law Sch., 1907-8; Univ. of Calif. Law Sch., 1908-9. Philomathean; Fresh. Debating Team; *Illini* Staff. Practicing Law, 1909—. Co. I., 5th Inf., Ill. Nat. Guard, 1910. Mem., M. E. Church; A. F. A. M. Died Mr 18, 1912.

2939. CLYDE BESTOR COLEMAN

Agriculturist; B. S. in Agr.; b. S 10, 1882, New Windsor, Ill.; s. Samuel Clinton (b. S 7, 1855, Waterloo, Pa.) and Juliet Bestor Coleman (b. Ap 25, 1854, Suffield, Conn.). Prepared in New Windsor H. S.; Univ. Acad. Alpha Zeta; Agr. Club; Choral Soc.; Sigma Xi. Instr., Dairy Husb., Univ. of Ill., 1907-9; Prof., An. Husb., R. I. St. Coll., 1909-10; Farming, 1910-13; Agr. with the Am. Agr. Chem. Co., 1913-18. Married Grace P. Wells, Ap 3, 1912, Kingston, R. I. (died N 7, 1916); Margaret Peacock, Mr 9, 1918, Westerley, R. I. Child, Wells, b. F 14, 1914. *Address,* 92 State St., Boston.

2940. EMMA BROWN CONNELLY (EIDAM)
(Wife of No. 2083)

A. B. in Sc.; b. Springfield, Ill.; d. William A. (b. Ap 24, 1853, *do.*) and Emma Catherine (Brown) Connelly (b. Hartford, Conn.). Prepared in Danville H. S.; Univ. of Cincinnati, 1903-4. Math. Club; Athenean. Married Edward G. Eidam ('04), S 5, 1908, Cincinnati. *Address,* 85 Middlesex Rd., Rochester, N. Y.†

2941. *LOUIS PHILLIPS COOK

With Telephone Co.; B. S. in E. E.; b. Mr 19, 1882, Quincy, Ill.; s. Chauncy E. and Orena (Tyler) Cook. Prepared in Quincy H. S. Delta Upsilon; Theta Nu Epsilon. Chicago Telephone Co., 1911-12. Mem., A. I. E. E. Died Jl 11, 1912, Joliet, Ill.

2942. ALLEN BURTON COOKE

Farm Adviser; B. S. in M. E.; b. Jl 21, 1885, Danville, Ill.; s. Elmer B. (b. My 7, 1861, Galion, O.) and Mary Jessie (Anderson) Cooke (b. D 24, 1862, Urbana). Prepared in Danville H. S.; Univ. of Colo., 1904-5. M. E. Club, 1907; Sigma Xi. Asst. to Master Mech., Corn Products Refining Co., Pekin, Ill., 1907; Asst. in boiler trials, Engng. Exp. Sta., Univ. of Ill., 1908-9; Co. Agr. Agent, Adams Co., N. Dak., 1918—. *Address,* Hettinger, N. Dak.

2943. FRED AUGUSTUS COX

Engineer; B. S. in C. E.; b. O 15, 1874, Hanna, Ill.; s. Hiram Sanford (b. My 12, 1844, Mercer Co., Ill.) and Alice Ann Cox (b. O 23, 1844, *do.*). Prepared in Port Byron Acad. Engr., Pa. Coal Co. Mem., M. E. Church. Married Elizabeth Martyn Wills, S 8, 1909, Scranton, Pa. Children: Elizabeth Augusta, b. Jl 25, 1910; Fred Wills, b. Ja 29, 1916. *Address,* 727 Wheeler Ave., Scranton, Pa.

2944. PHILIP A. CRIHFIELD

Publisher; A. B. in L. & A.; b. F 25, 1885, Atlanta, Ill.; s. Horace (b. My 13, 1856, *do.*) and Emily (Arnold) Crihfield (b. O 1857, *do.*). Prepared in Atlanta H. S. Publisher, newspaper, Atlanta, Ill., 1912—. Married Bessie Taylor, O 2, 1911, Beckett, O. *Address,* Atlanta, Ill.†

2945. ETHEL CRUM

Teacher; A. B. in L. & A.; b. Mr 13, 1886, Lexington, Ill.; d. William M. (b. S 6, 1849, *do.*) and Martha J. (Cochran) Crum (b. Mr 2, 1856, *do.*). Prepared in Lexington H. S. Prelim. Honors. Teacher in Secondary Schools, Pecis, N. Mex., 1907-08; Sidney, Ia., 1909-10; Port Townsend, Wash., 1910-12. *Address,* Caguas, Porto Rico.†

2946. JOHN ANDREW DAILEY

Engineer; B. S. in C. E.; b. F 10, 1882, Davis, Ill.; s. Bernard (b. S 8, 1851, Stephenson Co., Ill.) and Mary Ann Dailey (b. O 25, 1852, *do.*). Prepared in Pecatonica H. S. C. E. Club; Prelim. Honors. Masonry Insp., I. C. R. R., 1907; Asst. Engr., Bur. of Sts., Chicago, 1908—. Mem., Town and Country Club; Municipal Engrs. Club; K. of C.; West. Soc. of Engrs.; Roman Catholic Church. *Address,* 6013 Michigan Ave., Chicago.

2947. LLOYD SLOTE DANCEY

Professor; A. B. in L. & A.; A. M., 1908; b. F 5, 1879, Fairbury, Ill.; s. Samuel (b. 1829, Ireland) and Frances Emma (Slote) Dancey (b. Ja 10, 1854, Elkhart, Ind.). Prepared in Fairbury H. S. and Ill. West. Acad. Adelphic. Grad. scholarship in Physics. Prof., Phys., Carroll Coll., Waukesha, Wis.; Bus. Mgr., Carroll Coll.; Mgr., Dancey Farms, Fairbury, Ill. Mem., Am. Phys. Soc.; M. E. Church. Married Elizabeth Jane Johnston, Ag 26, 1908, Illiopolis, Ill. Children: Robert Jesse, b. Mr 5, 1910; Janet Elizabeth, b. F 27, 1913; David Lloyd, b. Jl 2, 1917. *Address,* 111 Charles St., Waukesha, Wis.

2948. SAMUEL GARNETT DAVID

Pres., Canning Co.; B. S. in Agr.; b. O 13, 1881, Odell, Ill.; s. Charles (b. S 1, 1835, Kingston, Ont.) and Alvira (Harper) David (b. Ap 23, 1846, Onarga, Ill.). Prepared in Grand Prairie Sem., Onarga, Ill. Final Honors. Farming and Canning Bus., 1907—. Pres., Milford Canning Co. Married Lillian Gladys Kissinger, D 24, 1907, Bradford, Ill. Children: Geraldine Esther, b. My 16, 1911; Ralph Eugene, b. Ag 12, 1915. *Address,* Milford, Ill.

2949. JOHN JUNE DAVIS
(Brother of No. 2632)

Entomologist; B. S.; b. O 9, 1885, Centralia, Ill.; s. John L. (b. Ap 30, 1855, *do.*) and Mary Catherine (Marsh) Davis (b. N 9, 1859, *do.*). Prepared in Centralia H. S. Alpha Tau Omega; Special Honors. Asst. to the Ill. St. Entomologist, 1907-11; Bur. of Entomol., U. S. Dept. of Agr., 1911-17; Entomol. in charge of U. S. Lab., W. Lafayette, Ind., 1917—. Auth.: Various articles on Entomol. Mem., A. A. A. S.; Entomol. Soc. Am.; Am. Assn. Econ. Entomol.; Ill. Acad. Sc. Married Pearle Elizabeth Taylor, O 27, 1909, Rich Hill, Mo. *Address,* 210 Lutz Ave., W. Lafayette, Ind.; *bus. add.,* U. S. Entomology Lab., *do.*

2950. NELL SARELLA MACMILLEN DAVIS (KNAPP)
(Wife of No. 3061)

A. B. in L. & A.; b. O 26, 1884; d. John Anderson (b. S 10, 1848, Ind. Co., Pa.) and Martha Theresa (MacMillen) Davis (b. N 14, 1852, Logansport, Ind.). Prepared in Farmer City H. S. Teacher, Illiopolis H. S., 1907-10. Married Willard Alfred Knapp ('07), Ag 3, 1910, Farmer City, Ill. Child, Willard Alfred, Jr., b. N 15, 1918. *Address,* 105 Fowler Ave., W. Lafayette, Ind.

2951. CARL RANKIN DICK

(Husband of No. 4506; Brother of No. 6203)

Engineer; B. S. in A. E.; b. Je 25, 1884, Bloomington, Ill.; s. George Frederick and Emma (Rankin) Dick. Prepared in Bloomington H. S.; Ill. St. Norm. Univ. Alpha Tau Omega; Arch. Club. Instr., G. E. D., Univ. of Ill., 1907-9; Contracting Engr., Decatur Bridge Co., 1909—. Married Margaret Crowell Wood ('10), D 11, 1912, Champaign. *Address,* Decatur, Ill.

2952. EDNA LEILA DILLON (MOSIMAN)

(Wife of No. 2769; Sister of No. 4131)

A. B. in L. & A.; b. N 18, 1884, Thomasboro, Ill.; d. William (b. 1848, Vermilion Co., Ill.) and Mira (Maurer) Dillon (b. 1858, Ind.) Prepared in Urbana H. S. Sigma Kappa; Der Deutsche Verein. Taught, 1907-09. Married Levi D. Mosiman ('06), Je 29, 1910, Urbana. Children: William Dillon, b. My 7, 1913; Elizabeth Anne, b. Ap 4, 1915; Merrill Barger, b. Ja 17, 1917. *Address,* Morton, Ill.

2953. NELLIE MABEL DIXON

A. B. in L. & A.; b. S 26, 1880, Streator, Ill.; d. E. Dixon. Prepared in Streator H. S. *Address,* 209 E. Bridge St., Streator, Ill.†

2954. TOWNSEND FOSTER DODD

Artillery Officer; B. S. in E. E.; b. Mr 6, 1886; s. Taylor (b. Mr 25, 1854, McDonough, Ga.) and Ruth Anna (McLean) Dodd (b. My 19, 1859, Kaufman, Tex.). Prepared in Anna H. S. Eta Kappa Nu; E. E. Soc.; Egyptian Club; Crystal Club. Elec. Draftsman and Insp., 1907-9; Lt., Ill. Nat. Guard; 2nd Lt., C. A. Corps, U. S. A., 1909-11; 1st Lt., *do.,* 1911-13; Lt. Col., Aviation Section, Signal Corps, 1913-18; Aviation Engr. Officer, Staff of Chief Air Service, A. E. F., 1918—; Returned to states, Ja 7, 1919. Recommended for Distinguished Service Medal, U. S., Order of Leopold, Belgian, Commended twice by Sec. of War. *Address,* 3613 N. May St., Aurora, Ill.

2955. FRANK LYLE DONIGAN

Mech. Engr.; B. S. in M. E.; b. Ag 6, 1875, Dwight, Ill.; s. James Donigan. Prepared in Dwight H. S. Draftsman, Burlington R. R., Chicago. *Address,* 112 W. Mazon St., Dwight, Ill.†

2956. FRANK DONNERSBERGER

Engineer; B. S. in C. E.; b. N 17, 1883, Chicago; s. Joseph (b. 1843, Cincinnati) and Wilhelmena (Honkomp) Donnersberger (b. 1842, *do.*). Prepared in Chicago Man. Tr. Sch. C. E. Club. With Am. Bridge Co., 1907; St. Highway Comn. of Ill., 1907-8; Empire Car Co., Treas., 1909-17; Gen. Mgr., Streator Car Co., 1917—. Mem., K. of C.; B. P. O. E. Married Helen English, Ap 26, 1916. Child, Elizabeth, b. Ap 7, 1917. *Address,* 3608 Michigan Ave., Chicago; *bus. add.,* Streator, Ill.

2957. WILLIAM ALBERT DOSS

Lawyer; LL. B.; b. Ag 1, 1885, Monticello, Ill.; s. Armsterd M. (b. Mr 9, 1854, Somerset, Ky.) and Emily (Royse) Doss (b. D 8, 1865, Edinburg, Ind.). Prepared in Monticello H. S. Lawyer and States Atty., 1908—. Mem., Baptist Church. Married Tona Ahlrich, Ja 28, 1908, Deland, Ill. Child, Elsie, b. N 10, 1908. *Address,* Monticello, Ill.†

2958. FLOYD EVERETT DOUGHERTY

Architect; B. S. in Arch.; b. My 20, 1882, Fairmount, Ill.; s. Benjamin Franklin (b. F 15, 1848, *do.*) and Lillie (Hubbard) Dougherty (b. S 1, 1855, Muncie, Ill.). Prepared in Fairmount H. S. Married Mary Alice Ludden, My 5, 1909, Chicago. Child, Richard Ludden, b. My 19, 1913. *Address,* c/o Lewis & Dougherty, Archs. 35 N. Dearborn St., Chicago.

2959. LYNN AMOS DREW

(Brother of Nos. 2645, 3714, 5638)

Farmer; B. S. in Agr.; b. D 25, 1880, Clifton, Ill.; s. Washington (b. 1846, Shattagee, N. Y.) and Mary Alice (Hunt) Drew (b. about 1850, Charleston, N. H.). Prepared in Watseka H. S. Agr. Club. Considerable attention given to the psychological, physiological and social aspects of the use of clothing. Farmer, Warren, Minn., 1907-08; *do.,* Martinton, Ill., 1908—. Planned and carried out farm drainage work. *Address,* Martinton, Ill., R. 2.

2960. HELEN MARY EATON

(Daughter of No. 228; Sister of No. 3719)

Asst. to Pastor; A. B. in L. & A.; b. N 19, 1885, Kansas City, Mo.; d. William Thomas (b. F 6, 1859, Amesbury, Mass.) and Augusta (Batchelder) Eaton ('80), (b. S 17, 1856, Pittsfield, N. H.). Prepared in Tyler (Tex.) H. S.; Cml. Coll. Alethenai; Eng. Club; Der Deutsche Verein; Stud. Volunteer Band; Y. W. C. A. Pastor's Asst., 1st Congr. Church, Decatur, Ill., 1909-10; Press Reporter, W. C. T. U., 1907; Press Reporter, C. E., 1909; Pastor's Asst., Central Presby. Church, Kansas City, Mo., 1916. Mem., First Lit. Club, 1908-9; Presby. Church. *Address,* 227 Bonner Ave., Tyler, Tex.

2961. JACOB CHRISTIAN EBERSPACHER

Cashier; A. B. in L. & A.; b. Ja 27, 1885, Pana, Ill.; s. Christopher Gottlieb (b. Mr 24, 1855, Shelbyville, Ill.) and Barbara Elizabeth (Weber) Eberspacker (b. N 26, 1866, Westfield, Ill.). Prepared in Shelbyville H. S. and Univ. Acad. Cml. Club; Pol. Sc. Club. With First Nat. Bank, Shelbyville, Ill., 1907-8; Teacher, Pub. Sch., Moweaqua, Ill., 1908-9; Asst. Cashier, First Nat. Bank, Shelbyville, Ill., 1909—; V. P. and Dir., Shelby Loan and Trust Co., Shelbyville, Ill. Mem., Ger. Evang. Church. *Address,* Shelbyville, Ill.; *bus. add.,* First Nat. Bank, *do.*

2962. WILLARD LEO EGY

Physicist; B. S. in E. E.; M. S., 1909; b. Je 15, 1885, Fairmount, Ill.; s. Homer H. (b. Mr 1859) and Florence E. (Lee) Egy (b. Ap 1864, Vermillion Co., Ill.). Prepared in Fairmount and Urbana H. Schs. E. E. Soc.; Ionian; Tau Beta Pi; Sigma Xi; Gamma Alpha; Engng. Fellowship, 1907-9; Capt., Univ. Regt., Varsity Track; Class Football. Asst. Engr., Underwriters' Laboratories, Inc., Chicago, investigating fire resisting and fire retarding properties of materials and const., 1909-10; Asst. Physicist, U. S. Bur. of Mines, Pittsburgh, investigating the flow of heat and high temperature measurements in boiler tests, 1910-11; In charge of the physical measurements of coal dust explosions in the U. S. Exp. Mine, Bruceton, Pa., 1910—; Physicist in charge of Exp. Mine, investigating coal dust explosions and methods of prevention, 1916—. Developed instruments for measurements of pressure and velocity and for automatic instantaneous sampling of gases, 1912-15. Mem., 18th Regt. Inf., Pa. Nat. Guard, 1910-16; 1st Sergt. Mach Gun Co. at El Paso, Tex., 1916. Auth.: *Engng. Exp. Sta. Bul.* No. 36, 1909; The Thermal Conductivity of Fire Clay at High Temperature (with J. K. Clement) U. S. Bur. of Mines Bul. No. 56, 1913; First Series of Coal Dust Explosion Tests, (with J. S. Rice, L. M. Jones and J. K. Clement). Assoc. Mem., A. I. E. E., 1907-11; Am. Phys. Soc., 1908—. Married Ada Meihsner, Je 7, 1911, Walnut, Ill. Children: Willard Leo, Jr., b. Jl 28, 1912; Margaret M., b. Mr 28, 1915. *Address,* 4210 Saline Ave., Pittsburgh; *bus. add.,* 22 Walker Ave., Troy, N. Y.

2963. EMMA LODEMA EHLY

Teacher; A. B. in L. & A.; b. Ap 6, 1883, Ottawa, Ill.; d. Adam (b. Jl 10, 1834, Buffalo, N. Y.) and Emma Jane (Toombs) Ehly (b. F 18, 1848, Chatteris, Eng.). Prepared in Ottawa H. S.; Friends' Univ. Teacher, 1907-8; Missionary, Yemping, China, 1915; Methodist Girls' Sch., On Island of Haijawg, China. Mem., M. E. Church; Epworth League; Y. W. F. M. Soc. *Address,* 719 Webster St., Ottawa, Ill.

2964. HIRAM WASHBURN ELLIOTT

Engineer; B. S. in C. E.; b. S 19, 1884, Indianapolis; s. Ashley John (b. Ja 19, 1862, Evansville, Ind.) and Alice Jennie (Washburn) Elliott (b. Jl 5, 1862, Silver Creek, N. Y.). Prepared in Bradley Poly. Inst. Acacia. Supt., George A. Fuller Co., Builders, 1907—. Camp Funston, Ft. Riley, Kan., 1918—. Jr. Mem., West. Soc. Engrs. Married Albertina Griggs, O 10, 1907, Peoria. Children: Raymond Harvey, b. F 20, 1911; Edwin Ashley, b. Je 21, 1912. *Address,* 114 Ellis St., Peoria; *bus. add.,* c/o George R. Fuller Co., 507 S. Guthrie St., Tulsa, Okla.

2965. LENA ENLOW (SILVERMAN)

A. B. in L. & A.; b. O 1, 1884, Libau Courland, Russia. Prepared in Chicago Univ. Married Samuel Silverman, S 25, 1916, San Bernardino Beach, Calif.‡

2966. THOMAS REUBEN ERNEST

Instructor; A. B. in Sc.; A. M., 1908; Ph. D., 1910; b. D 6, 1879, Swanwick, Ill.; s. Louis Henry William (b. 1845, Gottingen, Ger.) and Elizabeth (Loos) Ernest (b. Pinckneyville, Ill.). Prepared in So. Ill. Norm. Sch. Phi Lambda Upsilon; Sigma Xi; Ionian; Kappa Delta Pi; Fellowship in Chem. Prof., Chem., Spokane Coll., 1910-11; Instr., Chem., Chicago, 1911; Consulting Chemist, 1912; Real Est. bus., Chicago, 1913. War gas investigations, American Univ., Washington, D. C. Auth.: Researches on Sand-Lime-Brick, Bul. No. 16, St. Geol. Sur.; Fire Tests on Sand-Lime Brick, *Trans. Am. Ceram.* Soc., 1910; The Chemistry of Sand-Lime Brick, *do.,* 1911. Mem., Bd. of Educ. *Address,* 20 W. Maple St., Chicago.

2967. JOHN FRANK ERVIN

Engineer; B. S. in M. E.; b. D 11, 1883, Cutler, Ill.; s. J. T. (b. 1855, *do.*) and Anna E. (Brown) Ervin (b. 1856, *do.*). Prepared in Sparta H. S. With Deere & Co., Moline, Ill., 1907-15; Foundry Mgr., Mich. Motor Castings Co., Div. of Buick Motor Co., Flint, Mich., 1915—. Auth.: Continuous Iron Foundry Agricultural Castings, *The Foundry,* 1915; Cupola Operation for Continuous Melting, *Iron Age,* Jl 1915; Selection of Foundry Pattern Equipment, *Iron Age,* F 1916. Mem., A. F. A. M.; B. P. O. E.; A. S. M. E.; Flint Bd. of Commerce. Married Nellie LaTrobe, O 14, 1911, Anderson. Child, Mary Elizabeth, b. Je 25, 1917. *Address,* 4 Eldridge Court, Flint, Mich.; *bus. add.,* c/o Buick Motor Co., *do.*

2968. EDWIN ROWDEN EVANS

Manufacturer; B. S. in M. E.; b. My 18, 1884, Warren, Ill.; s. J. W. (b. Galena, Ill.) and Henrietta (Rohr) Evans (b. *do.*). Prepared in Warren H. S.; Warren Acad. Varsity Baseball, 1907. Manufacturer, Automobiles. Married Mary Etta Birket, Jl 27, 1910, Paxton, Ill. Child, Mary Ione, b. Jl 10, 1911. *Address,* Orillia, Canada.

2969. JOHN MARCUS EVVARD

Professor; B. S. in Agr.; b. N 6, 1884, Saunemin, Ill.; s. John B. (b. 1855, Tazewell Co., Ill.) and Mary (Leitel) Evvard (b. 1860, Union Tp., Livingston Co., Ill.). Prepared in Pontiac H. S. M. S., Univ. of Mo., 1909. Alpha Zeta; Adelphic; Track Team; Sigma Xi; Phi Lambda Upsilon, 1912; Phi Kappa Phi, 1916; Gamma Sigma Delta, 1918; Agr. Club; Ed., *Ill. Agr.* Asst. to the Dean and Dir., Coll. of Agr. and Exp. Sta. of Mo., 1907-10; Farmer, 1910-11; Experimentalist, An. Husb., 1911-12; Asst. Chief, 1912; Chief in Swine Production and in Nutrition, 1912-14; on faculty of Grad. Div., 1913; Assoc. Prof., An. Husb., 1914; Prof., *do.,* Ia. St. Coll., 1916-18. Chm., Swine Comn., U. S. Food Adm., 1917. Mem., U. S. Live Stock Indus. Comn., U. S. Food Adm. and Dept. of Agr., 1917; Advisory Com. on Swine, U. S. Food Adm., 1917. Auth.: Articles in *Swine World and Duroc. Bul.,* 1918; *do., Nat. Swine Mag.,* 1910; *Ia. Agr. Exp. Sta. Buls.* Nos. 136, 6, 143, 152, 30, 26, 166, 40; Articles in *Proceedings of Ia. Acad. of Sc.; Proceedings of Am. Soc. of An. Production; Am. Jour. of Physiology; Proc. of Corn Belt Meat Producers' Assn.; Jour. of An. Research; Farm Knowledge; Encyclopedia Americana.* V. P., Am. Soc. of An. Production, 1915-19; Pres., *do.,* 1917-18; Fellow, Ia. Acad. of Sc., 1913; Mem., A. C. S.; Am. Genetic Assn., A. A. A. S. Married Mattie Casey Cooper, Ag 10, 1911, Gallatin, Mo. Children: Mary Margaret, b. Ja 14, 1913; John Cooper, b. D 9, 1915. *Address,* 728 Brookridge Ave., Ames, Ia.; *bus. add.,* Ia. St. Coll., *do.*

2970. WILLIAM CLAYTON EWAN

(Husband of No. 6069)

Lawyer; LL. B.; b. Mr 12, 1881, Lewiston, Ill.; s. William Israel (b. Mr 12, 1849, Port Republic, Va.) and Regina Catherine (Murchinson) Ewan (b. Ap 1, 1847, Charlottesville, N. C.). Prepared in Cuba H. S. Phi Alpha Delta; Van Twiller Court. Atty., Kewanee, Ill.; Asst. St. Atty., Henry Co., Ill., 1907-12. Mem., B. P. O. E., Exalted ruler, *do.,* 1914-15; Redmen Lodge; Mystic Workers of the World; Kewanee Club, Pres., 1916-18; Midland Country Club; Congr. Church; Ill. St. Bar Assn.; A. F. A. M.; Civic Club, Dir., 1914-18. Married Nelle Elizabeth Barrick ('14), Ja 16, 1917, Villa Grove, Ill. Child, John Clayton, b. Mr 22, 1918 (died *do.*). *Address,* 319 McKinley Ave., Kewanee, Ill.; *bus. add.,* 215 N. Tremont St., *do.*

2971. CLARA MAY FALLON

Stenographer; A. B. in L. & A.; b. My 24, 1885, Ivesdale, Ill.; d. Patrick (b. Baal, Ireland) and Margaret (Price) Fallon (b. Dublin, *do.*). Prepared in Univ. Acad. Taught, H. S., Monticello, 1908; Stenographer, Univ. of Ill., 1909-11; *do.,* Univ. of Colo., 1911-13. *Address,* 456 Grant St., Redlands, Calif.

2972. ROSCOE FARRAR

(Husband of No. 2890)

Farmer; B. S. in Agr.; b. S 22, 1880, Coles Co., Ill.; s. Joseph Flemming (b. My 18, 1857, Posey Co., Ind.) and Mary Ann (Grissom) Farrar (b. Mr 16, 1857, Coles Co., Ill.). Prepared in Mattoon H. S.; East. Ill. St. Norm. Sch. M. S., Univ. of Calif., 1910. Alpha Zeta; Agr. Club. Farmer, 1907; Mgr., Grain Co., 1908; Instr., Univ. of Calif., 1909-10; Farmer, 1911—. Mem., M. E. Church. Married Mary Evaline Balch ('07), Ja 1, 1908, Lerna, Ill. *Address,* Humboldt, Ill.

2973. STANLEY PRINCE FARWELL

Engineer; B. S. in E. E.; M. S., 1910; Ph. D., 1914; b. S 29, 1883, Chicago; s. Arthur Burrage (b. 1852, Leominster, Mass.) and Floretta (Woodberry) Farwell (b. 1852, Beverly, Mass.). Prepared in Chicago Man. Tr. Sch. Chi Beta; Eta Kappa Nu; Tau Beta Pi; Gamma Alpha; Sigma Xi; Final Honors. Fellowship in Elec. Engng. West. Elec. Co., 1900-4; Okla. Gas & Elec. Co., 1907-8; Asst. Prof., Central Univ. of Ky., 1908-10; Instr., T. and A. M., Univ. of Ill., 1910-13; Fellow in Elec. Engng., Univ. of Ill., 1913-14; Ser-

vice Engr., St. Pub. Utilities Com. of Ill., 1914-16; Efficiency Engr., Arthur Young & Co., Chicago. 1917—. Auth.: Some Brush Discharge Phenomena Produced by Continuous Potentials, *Physical Review N. S.* Vol. IV, No. 1, Jl 1914; The Corona Produced by Continuous Potentials, *Proc. of the A. I. E. E.*, N 1914; Gas Service in Ill., Paper before the convention of the Ill. Gas Assn., 1917. Mem., Soc. for Prom. of Engng. Educ.; A. I. E. E.; City Club of Chicago. Married Alice Louise Austin, Ja 1, 1915, Monmouth, Ill. Child, Myra Jeannette, b. D 9, 1917. *Address*, 5434 Woodlawn Ave., Chicago; *bus. add.*, 116 S. Mich. Ave., Chicago.

2974. LEROY CLARK FERRY

Business; B. S. in M. E.; b. Ag 9, 1883, Warrensburg, Ill.; s. Gilbert E. (b. *do.*) and Mary Jane (Clark) Ferry (b. Je 13, 1856, Pittsfield, N. H.). Prepared in Univ. Acad. M. E. Soc.; Onyx Club. Const. Engr., Gravity Ry., 1907; with H. Mueller Mfg. Co., Decatur, 1907-8; Curtis Motor Truck Co., *do.*, 1908-9; Leader Iron Works, *do.*, 1909-10; Photographer, Buhl, Idaho, 1913-15; with Ferry Screen Co., Omaha, 1915—. Mem., Y. M. C. A. Married Minnie E. Radford, S 4, 1916, Loveland, Colo. *Address*, c/o Ferry Screen Co., 1323 Nicholas St., Omaha.

2975. VALERIA JOHNSTON FETTERMAN (SMITH)

B. L. S.; b. O 30, 1878, Pittsburgh; d. C. E. Fetterman. A. B., West. Univ. of Pa., 1900. Married Albert Barnes Smith, Je 1910. *Address*, 1226 Locust St., N. S., Pittsburgh.†

2976. JAMES EDWIN FILSON

Abstractor and Title Examiner; LL. B.; b. O 28, 1883, Caldwell, Co., Mo.; s. Thomas Anderson (b. Ap 1, 1861, *do.*) and Sarah Zelma Filson (b. O 28, 1863, Washington Co., Vt.). Prepared in Hamilton (Mo.) H. S. Theta Kappa Nu; Witenagemote Court. Mgr., Champaign Co., Abstract Co.; Alderman 7th Ward, Champaign. Mem., A. F. A. M.; Champaign Rotary Club, Bd. of Control; I. O. O. F.; K. P.; Champaign Real Estate Bd.; Sec., Ex. Com. Ill. Abstractors' Assn. Married Lena Liberta Will, D 26, 1906, Hamilton, Mo. Children: Kathleen Louise, b. F 5, 1910; James Hugh, b. Mr 28, 1912; Beth, b. Mr 18, 1914; Dorothy Jean, b. Je 22, 1918. *Address*, 1105 W. Park Ave., Champaign; *bus. add.*, 10 Main St., *do.*

2977. WILLIAM SIDNEY FORD

Indus. Engr.; B. S. in Chem. Engng.; b. Jl 23, 1882, Tonica, Ill.; s. Bryon (b. My 5, 1837, Lexington, N. Y.) and Siemma (Alvord) Ford (b. D 22, 1845, Tonica, Ill.). Prepared in Tonica and LaSalle H. S. Ionian; Chem. Club. Chem., Corn Products Refining Co., 1907-9; *do.*, Am. Maize Products Co., 1909-11; Consulting Chem., 1911-14; Indus. Engr., The Seng Co., 1911-17; *do.*, Montgomery Ward & Co., 1917—. Auth.: Routing, Scheduling, Dispatching Current Issues, *100 % Magazine*, Ja, 1917. Mem., A. F. A. M.; First V. P., West Efficum Soc., 1917; Soc. of Indus. Engrs. Married Mary Vertrees Wrather, Ag 5, 1914, Chicago. *Address*, 1447 Albion St., Chicago.

2978. CHESTER ALVA FOREMAN
(Husband of No. 2798)

Asst. Engr.; B. S. in C. E.; b. Ag 29, 1883, Pittsfield, Ill. Prepared in Pittsfield H. S. Civ. Engr., New York City, 1907-9; Detroit, 1909-11; Kansas City, Mo., 1911; Asst. Engr., U. P. R. R. in charge of Engine Terminal and Const., Cheyenne, Wyo. Married Ruby Blanch Risser ('06), O 7, 1913, Kansas City, Mo. Children: Chester Alanson, b. Ap 11, 1916; Eleanor, b. Mr 18, 1918. *Address*, 2542 Charlotte St., Kansas City, Mo.; *bus. add.*, Cheyenne, Wyoming.

2979. MATT FOWLER

Lawyer; LL. B.; b. O 5, 1878, Marion, Ill.; s. J. M. Fowler. Prepared in Ewing Coll. LL. B., Grant Univ., Tenn., 1906. *Address*, Silver City, N. M.

2980. PERRY JOHN FREEMAN

Engineer; B. S. in M. E.; M. E., 1916; b. Jl 25, 1881, Lilly Chapel, O.; s. John C. (b. Ap 25, 1836, *do.*) and Cynthia E. (Olney) Freeman (b. O 31, 1840, Delaware, O.). Prepared in Univ. of Ill. Acad. Pres., M. E. Soc. Instr., M. E., Univ. of Pa., 1907-10; Instr., Mach. Const. and in charge Mech. Engng. Dept. Shops, Univ. of Ill., 1910-12; Asst. Mgr., Regulator Dept., H. Mueller Mfg. Co., Decatur, Ill., 1912; Browning Engng. Co., Cleveland, O., 1913; Mech. Engr., Gullett Cotton Gin Co., Amite, La., 1913-14; Instr., App. Mech. and Hydraulics, Kan. St. Agr. Coll., Manhattan, Kan., 1914-15; Asst. Prof., App. Mech. and Mach. Design, 1915-16; Engr. of Tests, Pittsburgh Testing Lab., Pittsburgh, 1916—. Mem., A. S. M. E.; Nat. Assn. St. Engrs.; Soc. Prom. of Engng. Educ.; Sigma Tau; Presby. Church. Married Clotilde Ligon Reid, Jl 1, 1914, Amite, La. Children: Eva Margaret, b. My 26, 1915; Mildred, b. Mr 7, 1918. *Address*, 5010 Friendship Ave., Pittsburgh; *bus. add.*, Grant St., *do.*

2981. HERMAN HENRY FRICKE

Master Mech.; B. S. in M. E.; b. F 2, 1882, Sparta, Ill.; s. Fritz (b. 1852, Ger.) and Willemihna (Stallman) Fricke (b. Chester, Ill.). Prepared in Sparta H. S. Asst. Master Mech., Copper Co., Shattuck, Ariz. Mem., B. P. O. E.; Nat. Assn. of Stationary Engrs. Address, Box 3494, Brisbee, Ariz.

2982. ROBERT OWEN FRIEND

Engineer; B. S. in E. E.; b. D 5, 1878, Wyoming, O.; s. George Nicholas and Anna (Owen) Friend. Prepared in Evanston Tp. H. S. Sigma Nu; Phoenix. Engr., Chicago, 1907-8; *do.*, Tippecanoe Elec. & Power Co., Monticello, Ind., 1908-9; *do.*, Racine, Wis., 1909—. *Address*, Y. M. C. A. Bldg., Moline, Ill.

2983. FREDERICK WILLIAM FRYE
(Brother of No. 807)

Teacher; B. S. in C. E.; b. Jl 4, 1879, Danvers, Ill.; s. Joseph (b. Ag 3, 1828, Alsace, France) and Katherine (Kinginzer) Frye (b. 1838, Congerville, Ill.). Prepared in Wheaton Coll. Teacher, Anderson Valley Union H. S., Calif., 1915—. *Address*, 1108 S. Michigan Ave., Bloomington, Ill.

2984. ALICE EVELYN FULLENWIDER (LYTLE)
(Wife of No. 1552)

A. B. in L. & A.; b. Ja 7, 1885, Mechanicsburg, Ill.; d. William Allan (b. N 20, 1842, *do.*) and Alice (Elkins) Fullenwider (b. F 20, 1845, *do.*). Prepared in Mechanicsburg H. S., Bettie Stuart Inst., Springfield, Ill. Y. W. C. A.; Alethenai; Kappa Alpha Theta; Phi Beta Kappa; Prelim. Honors; Class Hist. Mem., Assn. of Coll. Alumnae, Springfield, Ill., 1908-9. Married Ernest Barnes Lytle ('01), Ag 15, 1912. Children: Edith, b. N 26, 1913; William Fullenwider, b. Ag 4, 1917. *Address*, 1203 S. Busey, Urbana.

2985. STANLEY WORCESTER GALHULY

Supervising Arch.; B. S. in C. E.; b. S 5, 1884, White Hall, Ill.; s. M. J. (b. Akron, O.) and Lucy (Worcester) Galhuly (b. White Hall, Ill.). Prepared in White Hall H. S. Supervising Arch., Barnett, Haynes & Barnett, Archs., White Hall, Ill. 1st Lt., Engrs.; Capt., Q. M. C., 1918; Mustered out, Ja 11, 1919. *Address*, White Hall, Ill.

2986. WILLIAM JAMES GALLOWAY

B. S. in M. E.; b. Ap 10, 1883, Deerfield, Ill.; s. J. M. Galloway. Prepared in Deerfield Tp. H. S. *Address,* Deerfield, Ill.†

2987. MOODY GANNAWAY

LL. B.; b. Mr 17, 1885, Mattoon, Ill.; s. R. J. Gannaway. Prepared in Mattoon H. S. *Address,* Mattoon, Ill.†

2988. HARRY GARDNER

Elec. Engr.; B. S. in E. E.; b. O 24, 1880, Viola, Ill.; s. J. C. Gardner. Prepared in Hedding Coll. *Address,* Broadhead, Wis.

2989. LLOYD GARRISON

Lawyer; B. S. in E. E.; E. E., 1911; b. D 10, 1884, Wellington, Ill.; s. Aaron and Rosanna (Kelly) Garrison. Prepared in Milford H. S.; E. E. Soc.; Eta Kappa Nu; Final Honors; Pres., Elec. Engng. Soc.; Mgr., first elec. show. Apprentice Engr., Denver Gas & Elec. Co., 1907-8; Contr., Champaign, 1908-9; Engr., Utah Light & Ry. Co., 1909-16; Practiced law, 1916-17. Utah Nat. Guard, 1913-17; On Mexican Border 1916-17, 145 F. A., 1913-17; Capt., 1917; *do.,* A. E. F., France, 1918; Mustered out, Ja 28, 1919. Auth.: Several articles in the *So Elec.,* Atlanta, Ga. Mem., Illuminating Engng. Soc.; Nat. Elec. Light Assn.; Mem., Sons of Jove. Married Evelyn Dresser, Jl 9, 1914, Salt Lake City. Child, Barbara Josephine, b. F 2, 1917. *Address,* 1557 Redondo Ave., Salt Lake City.

2990. CHARLES MILBURN GASH

Publishers' Representative; A. B. in Sc.; b. N 27, 1876, Macomb, Ill.; s. Edgar (b. S 3, 1851, Huntsville, Ill.) and Sarah Mahala (Markham) Gash (b. Ja 17, 1855, Canton, O.). Prepared in Macomb, H. S.; Ill. St. Norm. Univ., 1906. Ill. Rep., Houghton-Mifflin Co., publishers. *Address,* Macomb, Ill.

2991. WILHELMINA HOLLY GENTSCH (HARRIS)

(Sister of No. 3374)

A. B. in L. & A.; b. Ag 11, 1877, New Philadelphia, O.; d. Daniel Conrad (b. N 18 1844, *do.*) and Elizabeth Hawley (Powleson) Gentsch (b. D 25, 1847, *do.*). Prepared in New Philadelphia, O. and Washington, D. C. H. Schs.; West. Reserve Univ. Alpha Xi Delta; Le Cercle Francais; Final Honors; Phi Beta Kappa. First Pres. Coll. Club, New Philadelphia, O.; Pres. Vesta Club, 1911-12. Married Ivor Harris, O 7, 1909, New Philadelphia, O. Children: Julia Gwendoline, b. My 6, 1911; Ivor David, b. F 9, 1913; John Daniel, b. S 9, 1917. *Address,* 164 E. Ave., New Philadelphia, O.

2992. CHARLES BAYARD GIBBONS

Instructor; B. S. in M. E.; b. F 28, 1884, Balaton, Minn. Prepared in Univ. of Wash., 1905-7. Asst. in G. E. D., Univ. of Ill., 1907; Instr., Univ. of N. Mex., Albuquerque, N. Mex. Mem., Congr. Church. *Address,* 4749 15th Ave., N. E., Seattle.

2993. FORREST LINN GIBBS

Farmer; B. S. in Arch.; b. F 18, 1885, Princeton, Ill.; s. Walter Linn (b. Mr 27, 1859, *do.*) and Rosella Jane (Priestley) Gibbs (b. S 11, 1859, *do.*). Prepared in Princeton Tp. H. S. Psi Upsilon. Draftsman, 1907-12; Farming, 1912—. *Address,* 1225 S. Main St., Princeton, Ill.

2994. PORTIA EUNICE GILKERSON (HOPPER)

(Wife of G334; Daughter of No. 138; Sister of Nos. 1685, 1877, 2396)

B. S. in H. Sc.; b. Jl 7, 1886, Genoa, Ill.; d. Hiram (b. O 14, 1853, *do.*) and Portia (Moffet) Gilkerson (b. D 15, 1853, Tex.). Prepared in Urbana H. S. Alethenai; H. Sc. Club; Prelim. and Final Honors. Mem., Univ. Church. Married Herbert Andrew Hopper (g'07), Jl 31, 1907, Urbana. Children: Elizabeth, b. My 30, 1909; Portia Arvilla, b. S 27, 1912; Herbert A., Jr., b. Mr 24, 1914. *Address,* 106 Driving Place, Ithaca, N. Y.

2995. THOMAS EDWARD GILL

Lawyer; A. B. in L. & A.; b. Ja 8, 1886, Pecatonica, Ill.; s. John (b. Dublin, Ireland) and Ellen (Hackett) Gill (b. Clonnel, *do.*). Prepared in Pecatonica H. S. J. D., Univ. of Chicago, 1909. Philomathean; Spalding Guild; Phoenix; Pol. Sc. Club; Phi Delta Phi; Class Baseball; Interclass Debate; Pres., Sr. Class, first sem.; Hatchet orator; Permanent Class Sec.; Bus. Mgr., *Illini.* Practicing Atty., 1910; Law Clerk in office of Atty. Gen., 1911; Briefmaker, *do.,* 1911; Asst. Atty. Gen., 1911-13; Practiced law, Rockford, Ill., 1913; Partnership with Stanton A. Hyer, under firm name of Hyer & Gill, 1918—. Mem., K. of C.; Sec. Rockford Bar Assn., 1916-18; L. O. O. M.; Pres., Young Men's Bus. Assn. of Rockford, 1917; Mem., Bd. of Dir., Chamber of Commerce, *do.;* Bd. of Dir. of Boys Club, 1909; Married Vida Campbell, Ag 2, 1909, Pecatonica, Ill. Children: Thomas William, b. D 9, 1910; Norma Katherine, b. Ag 31, 1912. *Address,* 201 S. Day Ave., Rockford, Ill.; *bus. add.,* 315 W. State St., *do.*

2996. ELEANOR M. GLENN

(Sister of Nos. 1336, 1337, 4675)

Agent; A. B. in L. & A.; b. Ap 21, 1883, Mattoon, Ill.; d. Joseph Chamberlain (b. F 10, 1848, Coles Co., Ill.) and Mary Catherine (Ferguson) Glenn (b. Ja 5, 1856, *do.*). Prepared in Champaign H. S. Teacher, Champaign, 1907-9; *do.,* Newton H. S., Ill., 1909-11; *do.,* Olney H. S., Ill., 1912; Agt. for Mags. Mem., Presby. Church. *Address,* 207 E. Green St., Champaign.

2997. ARTURO V. GONZALEZ

Professor; B. S. in A. E.; b. Ja 30, 1885; s. Esteban (Nadadores, Coah, Mexico) and Cipriana (Depeda) Gonzalez (b. Saltillo, *do.*). Prepared in Saltillo, Coah, Mexico. Sigma Xi. Arch., concrete const.; Prof. in Math. Auth. of a differential and integral calculus to be published soon. Married Carmen Garcia, Ja 3, 1909. Children: Beatriz, b. N 18, 1910; Arthur E., b. Je 4, 1912. *Address,* Pueblo St., No. 13, Monterey, Mex.

2998. DONALD GRAHAM

Architect; B. S. in Arch.; b. N 24, 1885, Noblesville, Ind.; s. William Braden (b. N. Washington, Pa.) and Clara Catharine (Darrah) Graham (b. Clarksville, Ind.). Prepared in Noblesville, Ind., H. S. Arch. Club; Univ. Orchestra; First Holder of Francis J. Plym European Traveling Fellowship in Arch., 1911-12. Draftsman, W. F. Alexander & Son, Lafayette, Ind., 1907; Frank B. Hunter, Elmer Dunlap, and C. C. C. and St. L. R. R., Indianapolis, 1907-10; Hewitt & Emerson, Peoria, 1910-11; European Travel, 1911-12. Const. and Forrestry Div., S. O. S., S. O. N., Tours, France. Married Alma Marguerite Speck, Ap 9, 1910, Evansville, Ind. Child, Helen Virginia, b. Mr 24, 1911. *Address,* 35 S. 9th St., Noblesville, Ind.†

2999. SYLVESTER HENRY GRAUTEN

Elec. Engr.; B. S. in E. E.; b. My 26, 1886, Denver; s. Henry Sylvester (b. O 12, 1852, Steubenville, O.) and Amelia (Lugibihl) Grauten (b. Kansas City, Kan.). Prepared in Chicago Eng. H. and Man. Tr. Sch. Eta Kappa Nu; Sigma Xi; Stud. Branch, A. I. E. E. Elec. Asst., N. Y. C. & H. R. R.; Elec. Engr., Grand Central Terminal, New York

City; Testing Engr., Panama Canal, Gatun, C. Z.; Asst. Engr., Pub. Service Co. of No. Ill.; Elec. Engr., Kansas City Ry. Co. Married Yolande Marie Grauten, Je 1, 1915, New Orleans. *Address,* 4224 Harrison, Kansas City, Mo.; *bus. add.,* 1500 Grand Ave., *do.*

3000. SIDNEY GREAR

Draftsman; B. S. in C. E.; b. Je 14, 1885, Anna, Ill.; s. Walter (b. F 24, 1850, Jonesboro, Ill.) and Flora (Walker) Grear (b. My 27, 1854, *do.*). Prepared in Anna H. S. Egyptain Club; C. E. Club; Varsity Track; Capt., *do.,* 1907; Class Track, 1904; Class Treas., 1906. Chainman, Louisville, Ky., 1907; Rodman, Water Valley, Miss., 1907-9; Draftsman, Chicago, 1909-11; Asst. Engr., *do.,* 1911-13; Chief Draftsman, *do.,* 1913—. Mem., Struct. Engrs. Assn., Ill. Married Gussie Baker, O 25, 1911, Water Valley, Miss. Child, Walter, b. N 9, 1912. *Address,* 1537 E. 65th St., Chicago; *bus. add.,* Room 1000 Central Sta., *do.*

3001. BESSIE ROSE GREEN
(Sister of Nos. 878, 2110)

Instructor; A. B. in Sc.; A. M., 1910; b. D 6, 1885, Ivesdale, Ill.; d. Patrick (b. N 7, 1842, Ireland) and Maria (Hopkins) Green (b. Mr 23, 1845, *do.*). Prepared in Univ. Acad. Teacher, Atlanta H. S., Ill., 1907-8; Asst., Zool., Univ. of Ill., 1908-9, 1911-12, and 1916-17; Instr., Biol., Univ. of Colo., 1917—. *Address,* 1083 13th St., Boulder, Colo.

3002. MOSES GREENLEAF

Agriculturist; B. S. in Agr.; b. Mr 24, 1883, Jacksonville, Ill.; s. Edward Sparahawk (b. 1838, Bangor, Me.) and Kate (Bau) Greenleaf (b. 1846, St. Louis). Prepared in Jacksonville H. S. Phi Delta Theta; Phoenix; Delta Rho Sigma; Yoxan; Theta Nu Epsilon; Mgr. Football; Chm., Jr. Prom. Com.; Cadet Hop. Com.; Sergt., Univ. Regt. Grain & Lumber Business, 1907-9; Mgr. Stock Ranch, 1909—. Married Georgia Lillian Stice, O 28, 1908, New Jacksonville, Ill. Children: Henry Stewart, b. Jl 20, 1909; Moses, Jr., b. O 22, 1911. *Address,* Kingman, Kan.

3003. MARGARET GRACE GREENMAN
(Sister of No. 1691)

A. B. in L. & A.; b. Jl 9, 1885, Nokomis, Ill.; d. Edwin Cardner (b. Jl 19, 1848, Corning, N. Y.) and Carrie Hoos (Paine) Greenman (b. Jl 15, 1860, Castleton, N. Y.). Prepared in Champaign H. S. Phi Delta Psi; Illiola. *Address,* R. 1, Pond Creek, Okla.

3004. WALTER GAY GRIERSON

Draftsman; B. S. in A. E.; b. Ag 4, 1882, Morrison, Ill.; s. John (b. D 7, 1842, Scotland) and Mary (Robertson) Grierson (b. Je 13, 1850, Albany, Ill.). Prepared in Morrison H. S. Delegate from Arch. Club to Arch. League of Am., held at Washington, D. C., Ap 1907. Draftsman, Memphis, 1908; *do.,* Minneapolis, 1911; *do.,* Milwaukee, 1911—. Mem., Baptist Church; A. F. A. M. *Address.* 690 Bartlett Ave., Milwaukee; *bus. add.,* c/o C. Henneckee Co., *do.*

3005. ALEXANDER HUNTER GUNN

Sales Mgr.; B. S. in M. E.; b. Jl 7, 1884, Evanston, Ill.; s. Alexander Hunter, Sr. (b. Jl 15, 1834, New York City) and Emily Althea (Dyer) Gunn (b. Ap 30, 1839, Elmira, O.). Prepared in Evanston Tp. H. S. Mask and Bauble; Opera Club; Argos Club. Salesman and Designer, Wallace Mach. Co., Champaign, 1908; Draftsman, Green Engng. Co., 1908-12; Chief Draftsman, Crown Specialty Co., Chicago; Dist. Sales Mgr., Am. Exten., Univ. of Los Angeles. Invented (with J. D. Wallace) cam pump driver, patented; new type, relief or safety valve, patent pending. Mem., Congr. Church; Illini Club. Married Harriet Brewster Willcox, Mr 20, 1909. Children: Alexander Hunter, III, b. Ap 16, 1910; Buckingham Willcox, b. My 31, 1911. *Address,* 817 Hinman Ave., Evanston, Ill.

3006. AXEL FERDINAND GUSTAFSON

Professor; B. S. in Agr.; M. S., 1912; b. N 24, 1880, Joy, Ill.; s. G. A. (b. Ag 7, 1843, Sweden) and Augusta (Jern) Gustafson (b. Je 4, 1848, *do.*). Prepared in Aledo H. S. Agr. Club; Adelphic; Alpha Zeta; Sigma Xi; Prelim. honors. Asst., Soil Physics, Univ. of Ill., 1907-10; Instr. *do.* 1910-11; Assoc. *do.* and first asst., *do.,* Agr. Exp. Sta., S 1, 1911-15; Asst. Prof., Soil Phys., Coll. of Agr. and Asst. Chief, Soil Phys., Agr. Exp. Sta., Univ. of Ill., 1915-18; Grad. Work, Cornell, 1918—. Auth.: (with J. G. Mosier) Soil Phys. Lab. Man., Ginn & Co., Boston, 1912; Soil Moisture and Tillage for Corn, *Bul. 181, Univ. of Ill. Agr. Exp. Sta.,* 1915; Soil Phys. and Mgmt., J. B. Lippincott Co., Philadelphia, 1917; Soil Erosions and methods of Prevention, *Bul. 207,* Univ. of Ill. Agr. Exp. Sta., 1918. Dumping Soil into the Sea, How to Reduce Soil Erosions, *Farm and Fireside,* Vol. 38, No. 18, 1915; Makes the Hill Acres Pay, Soil Improvement of Worn Hill Lands, *do.,* Vol. 38, No. 22, 1915. Presiding officer, Alpha Zeta, 1910-12; mem., Am. Soc. Agronomy. Married Zora Dean McUmber, Je 30, 1914, Charlotte, Mich. Child, Helen Lucile, b. Ap 1, 1918. *Address,* 709 W. Nevada St., Urbana; *bus. add.,* 115 Cook St., Ithaca, N. Y.

3007. ALTA GWINN (SAUNDERS)
(Sister of Nos. 4689, 6268, 6924)

Instructor; A. B. in L & A.; A. M., 1910; b. N 19, 1886, Oakland, Ill.; d. Oliver Muncle (b. Je 23, 1858, Oakland, Ill.) and Sara (Wells) Gwinn (b. O 12, 1860). Prepared in Oakland H. S. Delta Gamma; Phi Beta Kappa; Phi Delta Psi; Alethenai; Sec., Y. W. C. A.; Hon. mem., Gamma Epsilon Pi. Prin., H. S., Ridgefarm, Ill., 1907-9; Asst., Eng., Univ. of Ill., 1910-18; Instr., *do.,* 1918—. Married Thomas Earle Saunders, S 18, 1914, Urbana. *Address,* 806 Goodwin Ave., Urbana.

3008. MICHAEL EDWARD HAGAN

Teacher; B. S. in E. E.; b. Je 9, 1884, Champaign Co.; s. Thomas (b. Mr. 8, 1858, N. Y. City) and Mary A. (Brennan) Hagan (b. Mr 4, 1859, Ottawa, Can.). Prepared in St. Mary's H. S., Champaign. E. E. Soc. With Laclede L. & P. Co., St. Louis, 1908; Teacher, Man. Tr., DePaul Univ., Chicago, 1908; *do.,* Univ. of Dallas, Tex., 1908—. Mem., Assn. of Stationary Engrs. (Hon.). Married Margaret Ursula Mahoney, Ag 24, 1909, Springfield, Ill. *Address,* 4105 Holland St., Dallas, Tex.

3009. HARRY GRAY HAKE
(Husband of No. 7575)

Instructor; B. S. in E. E.; M. S., 1910; b. F 1883, Barry, Ill.; s. Ernest Charles (b. Ger.) and Mary (Gray) Hake (b. Barry, Ill.). Prepared in Barry H. S. Eta Kappa Nu; Sigma Xi. Instr., E. E., Univ. of Ill., 1907-13; *do.,* St. Louis, 1913—. Auth.: Street Lighting, Univ. of Ill. Exp. Sta., 1911. Mem., A. I. E. E.; Illuminating Engng. Soc.; Local representative, Illuminating Engng. Soc., St. Louis. Married Minnie Etta Thomas ('16), Je 18, 1910, Champaign. Child, Mary Katherine, b. N 27, 1916. *Address,* 6110 Washington Ave., St. Louis; *bus. add.,* Washington Univ., *do.*

3010. ELLIS BERNARD HALL
(Brother of No. 3763)

Chem. and Engr.; B. S. in Chem.; b. My 21, 1883, Hoopeston, Ill.; s. Ervin Stevens (b. F 14, 1855, Tonica, Ill.) and Violetta (Richardson) Hall (b. Je 19, 1852, Peoria). Prepared in Hoopeston H. S. Sigma Nu. Asst. Chem., Mo. Pacific R. R., 1907-9; Chem., Vandalia R. R., 1909-11; Chem. and Engr. of Tests, Big Four R. R., 1911—. Mem., A. C. S.; Am. Soc. for Testing Materials; Ill. Water Supply Assn. Married Cleo Geneva Millikan, O 15, 1914, Indianapolis. Child, Frances Louise, b. Je 10, 1917. *Address,* 3019 N. New Jersey St., Indianapolis; *bus. add.,* Engr. of Tests, Big Four R. R., Beech Grove, Ind.

3011. JANET ALLETTA HALL
(Sister of No. 3390)

Secretary; A. B. in Sc.; b. Je 1, 1884, Danville, Ill.; d. Harry Augustus (b. D 29, 1853, Lafayette, Ind.) and Alletta Berrien (Leverich) Hall (b. O 1854, Danville, Ill.). Prepared in Danville H. S.; Studied Infant Welfare in Ger., 1911. Alpha Epsilon Iota; Varsity Basketball. John Crerar Lib., 1907-8; Univ. of Chicago Lib., 1909; Chicago Pub. Lib., 1909-10; Asst. and Sec. to Dir., Infant Welfare Service, Chicago Health Dept., 1910-11; Social work, private sec., 1912-17; Sec., Visiting Nurse Assn., Santa Barbara, Calif., 1917—; Typhoid Work in Belgium under the Comn. for Relief in Belgium, unofficially, 1914-15. Auth.: Next to the King, address read at banquet given Brand Whitlock at Toledo, on his last trip home from Belgium; Sch. Lunches were the Beginning (Organization of work in Belgium), in *Calif. Social Agencies Bul.,* F 1918. Mem., Chicago Ethical Soc.; Woman's City Club, Chicago; Calif. St. Conf. of Social Agencies. *Address,* Gen. Delivery, Santa Barbara, Calif.

3012. QUINCY ALLEN HALL

Sec., Engng. Co.; B. S. in M. E.; b. Jl 2, 1882; s. Alonzo J. (b. Ag 23, 1852, Chicago) and Sarah Amanda Hall (b. Mr 4, 1860, Hickman, Ill.). Prepared in Milford H. S.; Univ. Acad. Delta Upsilon; M. E. Soc.; Swimming Team; Track Squad. Appointed Mech. Draftsman, 1907 (served six weeks); Asst. Testing Engr., 1907-9; Testing Engr., 1909; Sec., Morgan T. Jones Co., Inspecting Engrs., Chicago, 1914—. In Panama Canal Service, a Branch of the Army, 1907-14. Mem., Am. Soc. for Testing Materials. *Address,* Sec., Morgan T. Jones Co., Inspecting Engrs., Chicago.

3013. FREDERICK EDWARD HANKE

Engineer; B. S. in M. E.; b. Mr 11, 1882, Freeport, Ill.; s. A. E. Hanke. Prepared in Freeport H. S. Married Elizabeth Showers. *Address,* 60 N. Western Ave., Detroit.†

3014. ROBERTA LOUISE HANNA

Teacher; A. B. in L. & A.; b. F 6, 1884, Chicago; d. James Robert (b. Ag 14, 1851, Chicago) and Dorabel (Laing) Hanna (b. D 15, 1856, Va.). Prepared in Oak Park H. S.; Chicago Teachers' Coll., 1908; Columbia, summer, 1915. Kappa Kappa Gamma. Teacher, H. S., Chicago; *do.,* Austin H. S., Chicago. Mem., Presby. Church; Chicago Alumnae of Kappa Kappa Gamma; Chicago Coll. Club; Central Assn. Sc. and Math. *Address,* 1018 Pleasant St., Oak Park, Ill.

3015. IVAN GUY HARMON
(Brother of No. 4693)

Engr. and Contr.; B. S. in C. E.; b. F 26, 1884, Evanston, Ill.; s. Josiah Gilbert (b. Ap 2, 1858, Olney, Ill.) and Emma (Murvin) Harmon (b. D 21, 1862, Bible Grove, Ill.). Prepared in Flora H. S. Phi Gamma Delta; Yoxan; Shield and Trident; Sigma Xi; Varsity Football; Track; Jr. Prom. Com. Engr., Grand Trunk Pacific, 1907-9; Denver Reservoir Co., 1909-10; Engr. and Contr., 1910—. Auth.: Reconstruction of Marshall Lake Dam, *The Engrs. Record,* 1910. Mem., Univ. Club of Denver. *Address,* Lebanon, Ill.

3016. JOSEPH MILTON HARNIT

Engineer; B. S. in M. E.; b. D 5, 1883, Ludlow, Ill.; s. Joseph Milton (b. New Castle, Pa.) and Elizabeth Anna (Newlin) Harnit. Prepared in Clarion (Ia.) H. S. With Crystal Falls Iron Min. Co., Mich., 1907-9; W. L. Fergus & Co., Chicago, 1909-11; Green Engng. Co., Chicago, 1911—. *Address,* 2423 E. 73d St., Chicago; *bus. add.,* 1300 Steger Bldg., *do.*†

3017. BERTHA MAY HARPER
(Sister of No. 2414)

Teacher; B. S. in H. Sc.; b. S 22, 1886, Granville, Ill.; d. James Albertus (b. N 13, 1852, *do.*) and Carrie May (Durley) Harper (b. My 22, 1853, Hennepin, Ill.). Prepared in Granville H. S. and Univ. Acad. Chi Omega. Teacher, H. S., Danville, 1907-09, 1911—. *Address,* 1103 W. Illinois St., Urbana.

3018. BESSIE MAYE HARVEY (GIFT)

A. B. in L. & A.; b. Ag 3, 1885, Tolono, Ill.; d. William Towner (b. O 26, 1861, Urbana) and Lida (Mullen) Harvey (b. N 3, 1863, Pesotum, Ill.). Prepared in Urbana H. S., Univ. Acad.; Chicago Sch. Civics and Philanthropy, 1912-13. Alethenai; Y. W. C. A. Asst. Instr., Chicago Tr. Sch. for City and Foreign Missions, 1911-13; Visitor, United Charities of Chicago, 1913-14; *do.,* Ill. Children's Home and Aid Soc., 1914-15; Asst. Supt., Associated Charities, Champaign and Urbana, 1915; Dir., Pekin Social Welfare League, 1915-17. Married John Wilson Gift, Ja 22, 1918, Urbana. *Address,* 1010 Glen Oak Ave., Peoria.

3019. HOWARD CHARLES HAUNGS

Asst. Engr.; B. S. in C. E.; C. E., 1916; b. F 5, 1861, Peoria; s. Charles (b. Je 13, 1859, *do.*) and Alice Elizabeth (Thornton) Haungs. Prepared in Peoria H. S.; Class Basket Ball; C. E. Club. Asst. Engr., Elliott & Harman Engng. Co., Peoria. Mem., Peoria Lodge No. 15, A. F. A. M.; Peoria Chapter No. 7, R. A. M.; Peoria Commandery No 3, K. T.; Mohammed Temple A. A. O. N. M. S.; Ill. Soc. of Engrs and Survs. Married Florence Mable Pierce, Je 7, 1911, Peoria (died 1918). Child. Robert Charles, b. Ag 25, 1916. *Address,* 434 Bigelow St., Peoria; *bus. add.,* 144 Fredonia Ave., *do.*

3020. RALPH S. HAWLEY

Realty and Bonds; A. B. in L. & A.; b. F 20, 1886, Aurora, Ill.; s. Clark W. and Edna V. (Chittenden) Hawley. Prepared in Lyons Tp. H. S., LaGrange. Phi Kappa Psi; Act. Capt., Univ. Regt.; Univ. Orchestra. With The Trustee Companies and Bus. Property Security Co., 1907—. Auth.: Various tech. articles in *Buildings and Building Mgmt.,* Chicago, 1913-14. Mem., Los Angeles Chap., Am. Inst. of Banking; Coll. Club, Seattle (Charter Mem.). Married Dorothy Winslow, Je 2, 1917, Seattle. *Address,* 1124 35th Ave., Seattle.

3021. AUGUSTUS WASHINGTON HAYES
(Husband of No. 4328)

Farm Adviser; B. S. in Agr.; b. Jl 2, 1884, Pleasant Plains, Ill.; s. Joseph Wright (b. *do.*) and Fannie Maria (Pierce) Hayes (b. Winsted, Conn.). Prepared in Pleasant Plains H. S.; M. S., Univ. of Wis., 1915. Alpha Zeta; Acacia; Adelphic. Soil Sur., Univ. of Ill., 1907-09; Soil Fertility Investigations, 1909-10; Teacher, Agr., Warren and East Grand Forks, Minn., H. S., 1911-13; Co. Agr. Agt., Sullivan

Co., Ind., 1913-16; *do.*, Lorain Co., O., 1916—; Ext. staff, O. St. Univ. Mem., Univ. of Wis. Alumni Assn; A. F. A. M.; Emergency Agt., U. S. Dept. of Agr. Married Essie E. Neal ('10), Ap 4, 1912, Minneapolis (divorced F 6, 1914); Martha Fidelia Durham, Je 14, 1917. *Address,* Gen. Delivery, Madison, Wis.; *bus. add.*, Co. Agr. Agt., Lorain Co., O.

3022. MABEL ANNIE HAZELTON (BURNHAM)

A. B. in L. & A.; b. Je 12, 1884, Morrison, Ill.; d. Charles N. (b. Jl 2, 1847, Elmira, N. Y.) and Sarah J. (Moore) Hazelton (b. D 18, 1846, Leeds, Eng.). Prepared in Morrison H. S.; N. W. Univ., 1903-6. Chi Omega. Married Albert G. Burnham, Mr 18, 1914. Child, Charles Hazelton, b. F 19, 1915. *Address,* Morrison, Ill.

3023. ROY RAYMOND HELM

(Husband of No. 3116; Brother of Nos. 5201, 8410)

Lawyer; A. B. in L. & A.; b. S 25, 1886, Metropolis, Ill.; s. Douglas W. (b. Jl 23, 1860, Johnson Co., Ill.) and Mary Ann (Howell) Helm (b. F 17, 1863, *do.*). Prepared in Metropolis H. S.; J. D., Univ. of Chicago, 1909. Adelphic; Pol. Sc. Club; Eng. Club; Egyptian Club; Van Twiller Moot Court; Phoenix; Phi Delta Phi; Delta Sigma Rho; Assoc. Ed., *Illio,* 1907; Ed., *Illini,* 1906-7. Lawyer, Salt Lake City, 1909-11; *do.*, Metropolis, Ill., 1911—. Married Mabel Moore ('07), D 28, 1910, Clinton, Ill. Child, Robert Raymond, b. Je 21, 1918. *Address,* Metropolis, Ill.

3024. LORA ATKINS HENION (SUTHERLAND)

A. B. in L. & A.; A. M., 1911; b. F 14, 1870, Ann Arbor, Mich.; d. Lauren Lansing (b. Mr 25, 1849, *do.*) and Frances Rebecca (Atkins) Henion (b. S 10, 1851, Elmore, O.). Prepared in Ann Arbor H. S.; Ill. Woman's Coll., 1897-99. Alpha Omicron Pi; Y. W. C. A.; Eng. Club; Kappa Delta Pi; Athenean; Pres., Athenean Alumni Soc.; Girls' Glee Club, 1906-7; A. C. A.; Univ. Grad. Club. Teacher, Eng., Tuscola H. S., 1907-9; Asst., Eng., Univ. of Ill., 1909-12; Teacher, summer sch., Univ. of Ill., 1910; Head of Eng. Dept., Pontiac Tp. H. S., 1913-17. Mem., Presby. Church. Married Arthur Howard Sutherland, Jl 16, 1917. Child, John Lauren, b. Je 19, 1918. *Address,* 2242 Cambridge St., Los Angeles.

3025. NELSON WILLIAM HEPBURN

(Husband of No. 3861; Brother of No. 6298)

Professor; B. S. and M. S. in Agr.; b. F 20, 1884, Emmetsburg, Ia.; s. J. G. and Jessie (MacDonald) Hepburn. Prepared in Morengo H. S. Alpha Zeta; Gamma Alpha. Asst. Prof., Dairy Mfrs., Univ. of Ill. Married Mary E. Mann ('09), D 29, 1910, Gilman, Ill. Children: Elizabeth, b. Jl 13, 1912; Ruth Eleanor, b. D 6, 1915. *Address,* 806 Iowa Ave., Urbana.

3026. CHARLOTTE HESS (SMITH)

(Wife of No. 1771)

A. B. in L. & A.; b. Je 17, 1886, Philo, Ill.; d. Frederick Clarence (b. D 11, 1864) and Cora L. (Moore) Hess (b. F 16, 1866). Prepared in Philo H. S. Stud., Bible Teachers' Tr. Sch., 1907-8. Alethenai; Y. W. C. A.; Class Historian. Y. W. C. A. Sec., St. Louis, 1908-10. Married Roy Smith ('02), O 10, 1910, Tokyo, Japan. Children: Stanford Moore, b. My 17, 1912; Roy Andrew, b. N 13, 1915. *Address,* Higer Cml. Coll., Kobe, Japan.

3027. ALLEN LEET HIGGINS

(Brother of No. 746)

Farm Adviser; B. S. in Agr.; b. Ap 29, 1885, Elmwood, Ill.; s. Barney Prentiss (b. Ap 29, 1833, Chester, Mass.) and Mary Eliza (Leet) Higgins (b. Ja 1, 1842, Deep River, Conn.). Prepared in Elmwood H. S. Agr. Club. With St. Soil Sur., 1907; Farming, 1907-8; Bureau, Soils, U. S. Dept., Agr., 1908-12; O. Agr. Exp. Sta., 1912-14; Co. Agt., Des Moines Co., Ia., 1914-16; Serum Bus., 1916-18; Co. Farm Adviser, Moultrie Co., Ill., 1918—. Married Lulu Katherine Stephens, Ap 24, 1914, Columbus, O. *Address,* Sullivan, Ill.

3028. HERMANN MARTIN HILDEBRANDT

(Brother of No. 2418)

Minister; A. B. in L. & A.; b. S 15, 1886, South Bend, Ind.; s. Henry (b. 1853, Ger.) and Martha (Locher) Hildebrandt (b. 1862, Africa). Prepared in LaSalle-Peru Tp. H. S.; Univ. of Chicago, 1907-8; Univ. of Berlin, 1908-9; Univ. of Leipsic, 1909-10. T. B. Blackstone Fellow, McCormick Sem., 1907; Moderator, 1912; B. D., McCormick Theol. Sem., Chicago, 1910. Pastor, Central Presby. Church, Petersburg, Ill., 1910-14; *do.*, Third Presby. Church, Springfield Church, 1914—. Married Margaret Louise Armitage, N 27, 1913, Bellwood, Ill. *Address,* 1028 N. 7th St., Springfield, Ill.

3029. JOHN HARMON HINMAN

Engineer; B. S. in M. E.; b. Ag 22, 1884, Mt. Vernon, Ill.; s. Robert Nelson (b. D 18, 1856, *do.*) and Ella Elizabeth (Burghart) Hinman (b. O 31, 1858, N. Y.). Prepared in Mt. Vernon H. S. Tau Beta Pi. Draftsman, Gen. Constr. and Operating Work, Calumet & Ariz. Min. Co., 1908; Master Mech., Tri-Bullion Smelting & Development Co., 1908; Draftsman and Asst. Mech. Engr., Calumet & Ariz. Min. Co., 1908-9; Asst. Mech. Engr., *do.*, Courtland, Ariz., 1909; Asst. Mech. Engr., *do.*, Bisbee, Ariz., 1909-10; Draftsman, Southwest. Portland Cement Co., El Paso, Tex., 1910; Mgr., So. Ill. Motor Car Co., Mt. Vernon, Ill., 1910; Erecting Engr., Heine Safety Boiler Co., 1910-17; Cochise Mach. Co., Los Angeles, 1918; Heine Safety Boiler Co. charge of installation of boilers for Emergency Fleet Corp. on West Coast, 1918—. *Address,* 729 W. 8th St., Los Angeles.

3030. CHARLES EDWARD HOFF

Contractor; B. S. in C. E.; b. Ja 12, 1882, Biggs, Ill.; s. George (b. N 5, 1850, near Laurenceville, Ind.) and Jacobena (Yackly) Hoff (b. O 8, 1850, *do.*). Prepared in Havana H. S. Acacia; C. E. Club; Band. Insp. Ill. St. Hy. Comn., 1907-9; Asst. City Engr., Muskogee, Okla., 1908-9; Mem. firm, Hoff & Williams, 1909—. Mem., A. F. A. M.; M. W. A.; Congr. Church. Married Ethleen Estelle Sheets, D 9, 1907, Pekin, Ill. Children: Stuart Sheets, b. Mr 3, 1909; Alice, b. Jl 7, 1912. *Address,* c/o Hoff & Williams, Muskogee, Okla.

3031. FRANK GORDON HOFFMAN

Contractor; B. S. in C. E.; b. Je 3, 1881, Vera, Ill.; s. John H. (b. 1840, Ger.) and Mary E. (Miller) Hoffman (b. 1851, Ger.). Prepared in Ger.-Am. Acad., Rochester, N. Y.; Dixon Coll. C. E. Club; Tau Beta Pi. City Engr., Marion, Ill., 1907-8; Mem. firm, Hoffman, Townsend & Co., Municipal Contrs., street paving and sewering in various So. Ill. cities; Gen. Contr., 1914—. Mem., A. F. A. M.; B. P. O. E. Married Jestena K. Townsend, Je 3, 1907, Champaign. Children: Gordon Townsend, b. Ap 20, 1908; Edward Wade, b. Jl 30, 1909; Katharine Mary, b. D 23, 1910. *Address,* Marion, Ill.

3032. VERNON LEO HOLLISTER
(Husband of No. 2486)

Consulting Engr.; B. S. in E. E.; E. E., 1911; b. Mr 14, 1883, Cadillac, Mich.; s. J. C. F. and Dorothy (Henderson) Hollister. Prepared in Oak Park H. S.; Lewis Inst. Omicron Alpha Chi; Sigma Tau; Sigma Xi; Asst. Instr., Elec. Lab.; Sales Engr., Century Elec. Co., St. Louis; Assoc. Prof., Elec. Eng., 1907; Designed and installed elec. power plant for Fairmount, Neb., 1909; *do.*, steam heating plant for St. Home, 1909; Appraisal Engr., Neb. St. R. R. Comn., 1912-14; Mun. Elec. Lighting Water Works and Heating Plants, Sidney, Neb., 1914; *do.*, Edgar, Neb., 1914; Uehling, Neb., 1914; Asst. Chief Engr., Continental Gas and Elec. Corp., 1916; Appraisal of thirty-five Gas and Elec. Corp., 1916; Consulting Engr., on Appraisal, Continental Gas and Elec. Corp., 1917—. Auth.: Induction Motors in Concatenation, *Technograph*, 1907; Elimination of Instrumental Error in Resistance Measurements, *West. Electrician*, Ap 27, 1907; Short Circuit and Open Circuit Tests of Transformers, *Neb. Blue Print*, 1908; History and Development of the Telephone, *do.*, 1910; Design of an Advanced Course in Alternating Currents for Undergraduates—Thesis for E. E. degree, Univ. of Ill., 1911, *Neb. Blue Print*, 1911 (this issue dedicated to him). Married Lela Gretchen Pilcher ('05), Ag 22, 1907, Streator, Ill. Child, son, b. Jl 21, 1915. *Address*, Lincoln, Neb.

3033. ALICE HOWE
(Sister of Nos. 2131, 2702, 3785, 6323, 9143)

Student; A. B. in L. & A.; b. Ap 2, 1884, Chicago; d. Edward Gardiner (b. 1849, Brookline, Mass.) and Mary Elizabeth (Barnard) Howe (b. 1855, Chicago). Prepared in Urbana H. S.; Univ. Acad. Pres., Alethenai; Eng. and Ger. Clubs; Y. W. C. A.; Phi Delta Psi; Phi Beta Kappa; Prelim. and Final Honors. Teacher, 1907-08. Grad. work, Univ. of Chicago, 1910—. Mem., Bethany Union Church. *Address*, 10233 S. Wood St., Chicago.

3034. LESLIE DILLON HOWELL
(Brother of No. 7635)

Architect; B. S. in Arch.; b. My 31, 1884, Winfield, Kans.; s. John J. (b. 1854, Rushville, Ill.) and Ella C. (Dillon) Howell (b. 1856, Rushville, Ill.). Prepared in Ipava H. S. Scholarship; Arch. Club; Philomathean; Alternate, Ill.-O. debate; Philo.-Adelphic debate. Draftsman with Bullard and Hill, Tacoma, 1907-08; Frederick Heath, *do.*, 1908-09; Potter and Merrill, *do.*, 1909-11; W. C. Knighton, St. Arch., Salem, Ore., 1911-15; Sr. Arch., Interstate Commerce, San Francisco, 1915-18. Third E. R. O. T. C. Camp Lee, Va. Active duty since F 9, 1918, as 1st Lt. E. R. C., 1st Repl. Regt. Engrs., Washington Barracks, D. C.; Capt., Gen. McKinstry's Div., work in connection with war damage claims of the Allies. Auth.: The Tacoma High School Stadium, *Engng. Record*, O 29, 1910. Mem., Univ. Club, Tacoma, 1907-11; Tacoma Tennis Club, 1909—. Married Harriet Maxwell, Je 22, 1910, Tacoma, Wash. Child, Jonathan Maxwell, b. Jl 7, 1918 (died S 26, 1918). *Address*, 307½ N. L St., Tacoma, Wash.

3035. HAROLD DE MOTT HUGHES
(Brother of No. 4224; Husband of No. 1919)

Professor; B. S. in Agr.; b. Ja 16, 1882, Antioch, Ill.; s. Hugh David and Jessie (Yule) Hughes. Prepared in Univ. Acad.; M. S., Univ. of Mo., 1908. Sigma Xi; Alpha Zeta; Pres., Adelphic; Phi Kappa Phi; Pres., Agr. Club; Capt., Univ. Regt.; Adelphic-Philo Inter-Soc. Debating Team. Instr., Coll. Agr., Univ. of Mo., 1907-10; Prof. Farm Crops, Ia. St. Coll. in charge Farm Crops Investigations, Agr. Exp. Sta., 1910—. Inventor: Ames Seed Scarifier; Hughes Seed Counter. Auth.: Various Buls. Mem., Assn. Official Seed Analysts of N. A. (Pres.). Married Lulu M. Lego ('03), O 14, 1908, New Orleans. Children: John Nelson, b. N 28, 1909; Daniel Edison, b. D 11, 1911; Alice Miriam, b. My 15, 1914. *Address*, 604 7th St., Ames, Ia.

3036. WARD LOUIS HULL

Dairy Farmer; B. S. in Agr.; b. My 25, 1885, Whitehall, Ill.; s. Louis Kossuth (b. Ja 12, 1852, Perth Amboy, N. J.) and Ruth Matilda (Amos) Hull (b. Mr 21, 1858, near Whitehall, Ill.). Prepared in Roodhouse H. S. Agr. Club. Asst. Dairy herdsman, Chicago Stock Farm, near Buffalo Center, 1907-8; Post grad. work, Dairying, Univ. of Ill., 1908-9; Traveling in Can. and West. States, 1909; Official Tester, Ore. Agr. Coll., 1909-13; Dairy farming near Ballston, Ore., 1913—. Mem., Loyal Am. Lodge; Hon. mem., Nat. Agr. Soc; M. E. Church. Married Pearl Marie Ellis, Je 4, 1913, Whitehall, Ill. *Address*, Ballston, Ore.

3037. ADAM ALBERT HUMMEL
(Brother of Nos. 3038, 3039)

Phys., Surg. and Osteopath; B. S. in Sc.; M. S., 1908; b. Ap 12, 1877, Roberts, Ill; s. John (b. Ag 7, 1834, Frankfort, Ger.) and Sarah Matilda (Upson) Hummel (b. Jl 14, 1846, Akron, O.). Prepared in Ill. St. Norm. Sch. D. O., Coll., Osteopathic Phys. and Surg., Los Angeles, 1915. Sigma Xi. Head of Sc. Dept., H. S., Redlands, Calif., 1908-10; Teacher, Sc., St. Norm. Sch., Los Angeles, 1910. Practicing Phys., Surg. and Ost., 1918—. Pres. So. Calif. Sc. and Math. Assn., 1912. Married Edna Estelle Daniels, Ag 16, 1910, Mitchell, S. Dak. Children: David Daniels, b. Je 6, 1913; Robert John, b. My 14, 1917 (died My 17, 1917); Jean Ruth, b. Ja 11, 1919. *Address*, 7978 Norton Ave., Los Angeles; *bus. add.*, 5502 Santa Monica Blvd., *do.*

3038. SARAH MATHILDA HUMMEL
(Sister of Nos. 3037, 3039)

Osteopath; A. B. in Sc.; b. Roberts, Ill.; d. John (b. Ag 7, 1834, Frankfort, Ger.) and Sarah Matilda (Upson) Hummel (b. Jl 14, 1846, Akron, O.). Prepared in Roberts H. S.; Ill. St. Norm. Univ. Attended Columbia Univ., Summer 1910. D. O., Ost. Coll. Phys. and Surg., Los Angeles, 1916. Teacher, Pendleton, Ore., Acad., 1907-8; Seattle H. S., 1908-9; Instr., Univ. of Wash., Summer Session 1909; established Dept., Home Econ., and Instr. in charge, *do.*, Univ. of Wash., 1909-12; Instr. Home Econ. Summer Session, Univ. of Cal., 1912; Instr. *do.*, St. Norm. Sch., Manual Arts and Home Econ., Santa Barbara, Calif., 1912-13. Stud., Osteopathic Coll. of Phys. and Surgs., 1913-16; Stud., Johns Hopkins Univ., Baltimore, 1916-17; Practicing Phys., Chicago, 1917—. Mem., Kappa Psi Delta; Am. Ost. Assn.; Ill. Ost. Assn.; Chicago Coll. Club. *Address*, 4436 Drexel Blvd., Chicago; *bus. add.*, 27 E. Monroe St., *do.*

3039. WILLIAM GRANDVILLE HUMMEL
(Husband of No. 2232; Brother of Nos. 3037, 3038)

Professor; B. S. in Agr.; b. F 19, 1880; s. John (b. Ag 7, 1834, Frankfort, Ger.) and Sarah Matilda (Upson) Hummel (b. Jl 14, 1846, Akron, O.). Prepared in Normal H. S. M. S., Univ. of Calif., 1912. Sigma Pi; Phi Delta Kappa. Instr., Colo. Agr. Coll., Ft. Collins, Colo., 1907-8; Instr., N. Mex. Agr. Coll., 1908-9; Teacher, Agr., H. S., Oxnard, Calif., 1909-10; Head of Agr. Dept., H. S., Fresno, Calif., 1910-11; Instr., Univ. of Calif., 1911-12; Asst. Prof., Agr. Educ., *do.*, 1912-13; Assoc. Prof., *do.*, 1913-18; Prof., *do.*, 1918—. On leave from Univ. of Calif., 1917-18, acting as Agr. Agt. for Fed. Bd. for Vocat. Educ., Washington, D. C. Auth.: Materials and Methods in

H. S. Agr., *Macmillan Co.*, N. Y., 1913; various buls. Married Bertha Ella Royce ('04), D 14, 1907, Denver. *Address*, 6118 Ocean View Drive, Oakland, Calif.; *bus. add.*, Univ. of Calif., Berkeley, Calif.

3040. HARRY PAUL HUMPHREYS

(Brother of No. 3790)

Garage Proprietor; B. C. in M. E.; b. S 30, 1885, Sheffield, Ill.; s. David Franklin (b. Mr 15, 1861, *do.*) and Nellie Jennie (Seaver) Humphreys (b. O 3, 1862, *do.*). Prepared in Sheffield H. S. Sigma Nu; Tau Beta Pi; Shield and Trident. With C. & A. Min. Co., Bisbee, Ariz., 1907-9; Draftsman, North Coast R. R. Co., Spokane, 1909; Draftsman, Ill. Steel Co., Chicago, 1909-14; Proprietor, Columbus Monument Garage, Chicago, 1914—. Married Grace Florence Stark, D 18, 1909, Dixon, Ill. Children: Stark Newell, b. Je 11, 1914; Janet Seaver, b. Je 5, 1916. *Address*, 6850 Cornell Ave., Chicago; *bus. add.*, Columbus Monument Garage, 9244 S. Chicago Ave., *do.*

3041. E. GLENNE HUNT (ROE)

A. B. in Lib. Sc.; b. Mr 30, 1885, Dana, Ind.; d. Charles Newton (b. D 13, 1859, Annapolis, Ind.) and Nancy Arnetta (Newton) Hunt (b. S 25, 1856, Toronto, Ind.). Prepared in Dana H. S. W. A. A.; Y. W. C. A. Libn., 1907; Teacher, 1909-10; Stud., Stenography, 1911. Mem., O. E. S.; White Shrine of Jerusalem; Baptist Church. Married John McDonald Roe, F 8, 1912, Urbana. *Address*, R. 7, Wapakoneta, O.

3042. JASPER NEWTON HUNT, JR.

(Brother of No. 3420)

Pres., Mfg. Co.; A. B. in L. & A.; b. F 1, 1884, Rock Island, Ill.; s. Jasper Newton (b. F 1, 1851, New Castle, Pa.) and Amanda (Frazier) Hunt (b. Hubbard, O.). Prepared in Lewis Inst. Theta Delta Chi. Salesman, Shaw-Walker Co., Chicago, 1907-10; on plantation in Mex., My-S 1910; Salesman, Oliver Typewriter Co., Chicago, 1910-11; *do.*, Automobile Tire Dept., Diamond Rubber Co., Chicago, 1912-13; Sec. and Treas., Canode & Hunt Mfg. Co., 1913-17; Pres., The Jasper Hunt Mfg. Co., 1918—. Married Emma H. Hansell, Mr 9, 1915. *Address*, 538 S. Clark St., Chicago.

3043. LOUISE MARIE HUSE (PRAY)

(Wife of No. 2791)

A. B. in L. & A.; b. My 5, 1885, Mason City, Ill.; d. William Gardner (b. O 14, 1853, Enfield, N. H.) and Sarah Ann (Baner) Huse (b. Ag 11, 1855, Cincinnati). Prepared in Mason H. S. Chi Omega; Phi Delta Psi. Married Ralph Marble Pray ('06), Ja 15, 1908, Mason City, Ill. Children: Lee Huse, b. D 26, 1909; Ralph Huse, b. Ap 15, 1910; Richard, b. Jl 10, 1911; Peggy Huse, b. F 25, 1915. *Address*, 822 Columbian Ave., Oak Park, Ill.

3044. CLAIRE ELWOOD HUTCHIN

Lawyer; A. B. in L. & A.; LL. B., 1909; b. Mr 21, 1887, Decatur, Ill.; s. Walter (b. F 24, 1860, Kan.) and Anna Katherine (Dillehunt) Hutchin (b. Ja 1, 1860, Decatur, Ill.). Prepared in Decatur H. S. Ilus Club; Delta Sigma Rho; Fuller Law Club; Organization, Ill. Union. Law Clerk, Buckingham & Gray, Decatur, Ill., 1909-10; Lawyer, O. W. Smith & C. E. Hutchin, 1910-18. Commanding Officer, No. St. Norm. Sch., Marquette, Mich. Mem., Decatur Club. *Address*, 1429 W. Macon St., Decatur, Ill.; *bus. add.*, 529-30 Powers Bldg., *do.*

3045. WALTER HENRY HUTH

Engineer; B. S. in M. E.; b. O 25, 1886; s. H. G. (b. My 20, 1862, Arnswalde, Ger.) and Emma Frances (Totzke) Huth (b. S 28, 1859, Reinwasser, *do.*). Prepared in Chicago H. Schs. Beta Theta Pi. Pres., Kohlbry-Howlett Co. Contracting Engrs., Chicago. Married Marguerite Jaques, N 7, 1912, Chicago. Children: Margaret Knight, b. Ag 19, 1913; Edward Everett, b. My 14, 1916. *Address*, 6229 Winthrop Ave., Chicago.

3046. DAISY DELL IRWIN (BRONSON)

(Wife of No. 3293)

A. B. in L. & A.; b. Je 23, 1886, Longview, Ill.; d. James Wesley (b. Ag 28, 1845, Fredericktown, O.) and Margaret M. (Fisher) Irwin (b. Ag 25, 1848, Calcutta, O.). Prepared in Westfield H. S. Illiola. Married George Earl Bronson ('08), My 27, 1908, Urbana. Child, Margaret Irwin, b. S 19, 1910. *Address*, 233 N. Long Ave., Chicago.†

3047. ERNST OTTO JACOB

(Husband of No. 2621)

Y. M. C. A. Sec.; A. B. in L. & A.; b. Ja 2, 1886, Dresden, Ger.; s. Ernst Wilhelm (b. Jl 8, 1858, Weinboehla, Ger.) and Augusta Emile (John) Jacob (b. D 26, 1860, Grossen-Monnera, Ger.). Prepared in Quincy H. S. Adelphic; Y. M. C. A.; M. E. Soc.; Stud. Vol. Band; Tau Beta Pi; Prelim. and Final Honors; Chm., Cap and Gown Com.; Toastmaster, M. E. Banquet; Speaker, Sr. Class Farewell Breakfast. Asst. St. Sec., Ill. Y. M. C. A., 1907-10; Foreign (traveling) Sec. Internat. Comn. Y. M. C. A.; Traveling Sec. in Turkish Empire, 1910-16; Y. M. C. A. service to Allied Prisoners of war in Germany, 1916-17; Army Y. M. C. A., 1918—. Auth.: Articles on religious, missionary and Y. M. C. A. work; Ed., *The Assn. Quarterly*. Mem., Constantinople Golf Club; Ger. Evang. Synod of N. Am.; Presby. Church. Married Sarah Orrilla Conard ('06), Ag 6, 1908, Monticello, Ill. Child, Philip Ernest, b. Jl 12, 1914. *Address*, 1007, 347 Madison Ave., New York City.

3048. CARL JAMES

Horticulturist; B. S. in C. E.; b. My 10, 1883, Pike Co., Ill.; s. Henry (b. Eng.) and Ella E. (Smith) James (b. Ia.). Prepared in Pittsfield H. S. Sigma Xi. In charge Hort. Dept., T. A. Gillespie Loading Co., N. J. Married Gurna E. Sullivan, Mr 23, 1910, Windsor, Can. Children: Helen, b. F 22, 1913 (died Ag 1917); Carl S., b. My 20, 1915. *Address*, Pittsfield Ill.; *bus. add.*, South Amboy, N. J., c/o T. A. Gillespie Loading Co.

3049. KATHERINE BELLE JERVIS

(Sister of Nos. 4237, 7656)

Teacher; A. B. in L. & A.; A. M., 1911; b. Ja 10, 1885, Champaign; d. Joseph (b. 1833, Staffordshire, Eng.) and Catherine (Sheargold) Jervis (b. 1844, *do.*). Prepared in Champaign H. S. Teacher, Versailles. Ky., 1912; Teacher, Eng. H. S., La Jolla, Calif.; *do.*, Champaign. *Address*, 307 S. State St., Champaign.†

3050. RICHARD DALE JESSUP

Engineer; B. S. in M. E.; b. My 26, 1885, Syracuse, Neb.; s. John J. (b. Goshen, N. Y.) and Annie (Waibel) Jessup (b. Elmwood, Ill.). Prepared in Eng. High and Man. Tr. Sch., Chicago. Tau Beta Pi; Final Honors. With West. Elec. Co., Hawthorne Sta., Chicago. Married Matilda Voight, S 23, 1915, Chicago. Child, Robert Dale, b. F 1, 1917. *Address*, 1117 Massasoit Ave., Chicago.

3051. ALICE SARAH JOHNSON

(Sister of Nos. 960, 1359, 1536, 1709, 2712)

Librarian; B. L. S.; A. B. in L. & A., 1913; b. Champaign; d. Charles B. (b. O 8, 1843, Pocahontas, Ill.) and Maria Louisa (Lewis) Johnson (b. Ag 28, 1847, Chatham, Ill.). Prepared in Champaign H. S. Final Honors in

Lib. Sch. Cataloger, Univ. of Minn., 1907-09; *do.*, Univ. of Ill., 1909; Ref. Asst., Univ. of Ill., 1909—. *Address,* 804 W. Church St., Champaign.

3052. ERNEST HUNGERFORD JOHNSTON

Engineer; B. S. in E. E.; b. Ja 26, 1882, Columbus, Ga.; s. John H. and Georgia (Hungerford) Johnston. Prepared in Y. M. C. A. Night Sch., Chicago. Scholarship; Tau Beta Pi. Cadet Engr., Denver Gas & Elec. Co., 1907-9; Cashier, Henry L. Doherty & Co., Bankers, 1909-17; V. P. and Dir., Cities Service Co., 1917—. Married Jeannie Ferguson Michie, Ja 18, 1911, Denver. Child, Blanche Hungerford, b. Ja 5, 1912. *Address,* 157 Lincoln Road, Westfield, N. J.; *bus. add.,* 60 Wall St., New York City.

3053. WALLACE FRANKLIN JONES

Professor; A. B. in L. & A.; b. Mr 10, 1870, Sigourney, Ia.; s. David Jones. Prepared in Ill. St. Norm. Univ. A. M., Columbia, 1908; Ph. D., N. Y. Univ., 1911. Head of Dept. of Educ., Univ. of S. Dak. Auth.: Prin. of Educ., Macmillan Co., 1911; An Experimental-Critical Study of the Problem of Grading and Promotion, 1911; Concrete Investigation of the Material of Eng. Spelling, Univ. of S. Dak., 1913; Vitality of Teaching, St. Dept. of Educ., Pierre, 1913; A Study of Handedness, Univ. of S. Dak., 1918. Mem., N. E. A. Married Cora B. Edwards. *Address,* Vermilion, S. Dak.

3054. HAROLD PRATT JOY

Farmer; B. S. in Agr.; b. Mr 4, 1885, near Chapin, Ill.; s. John Bachelder (b. Ja 12, 1848, near Jacksonville, Ill.) and Alice Assenith (Pratt) Joy (b. O 9, 1849, near Chapin). Prepared in Chapin H. S. Y. M. C. A.; Pres., Agr. Club. Married Mabel Drake, O 1, 1908, Decatur, Ill. Children: Warren Drake, b. D 10, 1909; Mary Elizabeth, b. D 4, 1911. *Address,* Chapin, Ill.†

3055. JOHN OSCAR KAMMERMAN

Professor; B. S. in E. E.; b. N 2, 1884, Joliet, Ill.; s. John (b. O 6, 1855, Joliet, Ill.) and Annie Margaret (Goetschel) Kammerman (b. Ag 14, 1857, N. Y.). Prepared in Joliet Tp. H. S. Aztec Club; Varsity Dancing Club; Mgr., Class Football; Jr. Prom. Com. Elec. Insp., Goodman Mfg. Co., 1907-8; Instr., E. E., Univ. of Pa., 1908-10; Instr., *do.*, Pa. St. Coll., 1910-12; Asst. Prof., *do.*, 1912-15; Assoc. Prof., *do.*, 1915-18; *do.*, Elec. Engng., Univ. of Okla., Norman, Okla., 1918—. Married Elizabeth Ebert, O 8, 1905, St. Joe, Mich. Children: Charles John, b. Ja 12, 1907 (died Ap 5, 1908); Linda, b. Je 12, 1909. *Address,* Univ. of Okla., Norman, Okla.

3056. VIOLA MARTIN KAMPF

A. B. in L. & A.; b. Ja 27, 1883, Mendota, Ill.; s. C. C. Kampf. Prepared in Univ. of Minn. *Address,* 704 Delaware Ave., S. E., Minneapolis.

3057. FRED CROSBY KEELER

Merchant; A. B. in L. & A.; b. F 24, 1882, Belvidere, Ill.; s. Ennis S. (b. F 26, 1854, Belvidere, Ill.) and Harriet Saxton (Crosby) Keeler (b. Ja 24, 1854, Janesville, Wis.). Prepared in N. Belvidere H. S.; No. Ill. St. Norm. Sch., 1901-3. Phi Beta Kappa. Teacher, Univ. Acad., two yrs.; *do.*, Man. Tr. H. S., Peoria, 1909-15; in Retail Coal and Fuel Bus., Belvidere, Ill., 1915—. Married Alice Pineger Rogers, N 26, 1909, Belvidere, Ill. Child, Raymond Rogers, b. My 18, 1912. *Address,* 415 E. Lincoln Ave., Belvidere, Ill.

3058. MYRON AVERY KENDALL

Engineer; B. S. in M. E.; b. My 1, 1882, Aurora, Ill.; s. Thos. H. (b. Ag 12, 1860, Aurora, Ill.) and Minnie (Pease) Kendall (b. Ap 28, 1864, *do.*). Prepared in W. Aurora H. S. Delta Tau Delta; Tau Beta Pi; Phoenix; Yoxan; Prelim. Honors; Gym. team. Draftsman, S. A., 1907-8; Chief Draftsman, 1908-10; Chief Engr. and Supt., 1911—. Mem., A. S. M. E.; Licensed Struct. Engr., St. of Ill. Married Luella Flinn, Je 15, 1910, Aurora, Ill. *Address,* 715 Garfield Blvd., Aurora, Ill.; *bus. add.,* c/o Stephens-Adamson Mfg. Co., *do.*

3059. JOSEPHINE KERR (ALLISON)

(Sister of No. 3819; Wife of No. 2551)

Bacteriologist; B. S. in H. Sc.; M. S., 1909; b. Ja 13, 1885, Urbana; d. Thomas Wesley (b. N 18, 1838, Rockford, N. C.) and Sarah Elizabeth (Ellrod) Kerr (b. Ag 25, 1855, Urbana Tp., Ill.). Prepared in Urbana H. S. Sigma Xi. Asst., Bacteriol., Lab. Physiol. Chem., Univ. of Ill., 1907-11; Asst. to Ill. Pellegra Comn., 1910-11; Lab. technician, Minn. St. Sanitorium for Consumptives, 1916-17; Asst., H. Sc. Dept., Univ. of Ill., 1917-18. Auth.: The Fecal Bacteria of Healthy Men, *Jour. of Infectious Diseases;* Bacillus Abortus of Bang, the Cause of Contagious Abortion in Cattle; Contributions of Bacteriology to the Home, *Jour. of Home Econ.* Married Fred Gray Allison ('06), Mr 1, 1911, Urbana. Child, Thomas Kerr, b. O 7, 1913. *Address,* 610 N. Market St., Urbana.

3060. LEON BROWNING KINSEY

Civ. Engr.; B. S. in C. E.; b. O 23, 1880, Mackinaw, Ill.; s. Nichols Beddle and Caroline Kinsey. Prepared in Mackinaw H. S. and Ill. St. Norm. Univ. Acacia; C. E. Club, Pres. Teacher, Okla. St. Univ.; City Engr., Muskogee, Okla., Mun. Contr. Married Alice Rick, Je 10, 1901. Child, John Rick, b. My 27, 1910. *Address,* 303 S. Glenwood Ave., Springfield, Ill.

3061. WILLARD ALFRED KNAPP

(Husband of No. 2950)

Professor; B. S. in C. E.; b. Ja 29, 1885, Farmer City, Ill.; s. Alfred J. (b. 1837, Guilford, Ind.) and Mary Jane (Swales) Knapp (b. Ag 1, 1847, Dover, Ind.). Prepared in Farmer City H. S. C. E., Purdue Univ., 1911. Acacia; Triangle; Sigma Xi. Am. Bridge Co., Brooklyn, summer, 1907; Asst., Univ. of Ill., 1907-8; Instr., Struct. Engng., Purdue Univ., 1908—; Asst. Prof., *do.*, 1912-17; Chicago, Milwaukee & St. Paul R. R., summer, 1908; Rock Island R. R., summer, 1911. Capt., E. O. R. C., 7th Regt., Ft. Leavenworth, Kan.; *do.*, 5th Div., A. E. F., France, 1918—. Mem., Ind. Engr. Soc. Married Nell S. M. Davis ('07), Ag 3, 1910, Farmer City, Ill. Child, Wilfred Alfred, Jr., b. N 15, 1918. *Address,* 105 Fowler Ave., W. Lafayette, Ind.

3062. LOUIS SOLLIDAY KNORR

Municipal Engr.; B. S. in M. & S. E.; b. S 15, 1883, Chicago; s. Charles Alonzo (b. Ja 30, 1853, Philadelphia) and Eugenie (Solliday) Knorr (b. Je 30, 1853, *do.*). Prepared in Chicago Man. Tr. Sch. Phi Gamma Delta. Mun. work, Chicago. Married Genevieve Llewellyan, F 14, 1912, Chicago. *Address,* Lake Bluff, Ill.

3063. JEAN HOWARD KNOX

Const. Engr.; B. S. in M. E.; b. Ja 5, 1883, Farmer City, Ill.; s. John Howard and Sarah Elizabeth (Coffeen) Knox. M. E. Soc.; Choral Soc.; Shield and Trident; Delta Upsilon; Track Team. Const. work on Pacific Coast, 1907-15; *do.* Ill., 1915-18. Sr. Lt., Naval Aviation Forces of U. S. A., France, 1918; 1st Lt., Civ. Engng. Corps, Public Works, Bur. of Yards and Docks, Naval Forces, France. Assoc. Mem., A. S. C. E. Married Ellen Murray, O 23, 1912, Champaign. *Address,* 306 Davidson Drive, Champaign.

3064. ALFRED RICHARD KOCH

Chemist; B. S. in Chem Engng.; b. Ag 12, 1885, East. Alton, Ill.; s. John William (b. Mr 31, 1838, Eckernfoerde, Ger.) and Henriette Marie Else (Joesting) Koch (b. Ap 11, 1853, Wittlage, *do.*). Prepared in Alton H. S. A. M., Univ. of Wis., 1908. Phi Lamba Upsilon; Sigma Xi; Chem. Club. Asst. in Chem., Univ. of Wis., 1908-9; Chem., Cml. Acid Co., East St. Louis, Ill., 1909; Chem., Elec. Metallurgical Co., Glen Ferris, W. Va., 1909-11; Chem., A. Steel Foundries, Granite City, 1912—; Chem., J. J. Kessler Lab., St. Louis, 1912-16; Chief Chem., A. Carbon & Bat. Co., East St. Louis, Ill., 1916—. Auth.: The Action of Hydrazine on Ethyl Mesoxalate (with R. S. Curtiss and E. J. Bartells) *Jour. A. C. S.* Mem. A. C. S. Married Henrietta F. Kramer, My 21, 1912, Alton, Ill. Children: Alfred Richard, Jr., b. Je 26, 1914; Charles Otto, b. Ap 3, 1917. *Address,* 414 Portland Ave., Belleville, Ill.

3065. ALONZO PLUMSTED KRATZ

(Brother of Nos. 4259, 5256)

Research Engr.; B. S. in M. E.; M. S., 1909; b. Je 17, 1885, Champaign; s. Edwin Augustus and Anna Mary (Bradley) Kratz. Prepared in Champaign H. S. Acacia; Gamma Alpha; Sigma Xi; Pi Tau Sigma. Instr., M. E., Univ. of Ill; Research Assoc., Dept. of Mech. Engng. Auth.: Tests of a Suction Gas Producer, with C. M. Garland, *Bul. No.* 50, *Engng. Exp. Sta.;* A Study of Boiler Losses, *Bul. No. 78, Engng. Exp. Sta. Address,* 315 S. State St., Champaign; *bus. add.,* Room 105, M. E. Lab., Univ. of Ill., Urbana.

3066. ELMER S. LAKE

Teacher; A. B. in L. & A.; b. D 8, 1882, Athens, Ill.; s. Henry (b. Cantrall, Ill.) and Eliza (Centrall) Lake (b. Athens, Ill.). Prepared in Springfield H. S. A. M., Univ. of Mich., 1909. Eng. Club; Philomathean; Kappa Delta Pi. Teacher, 1907-8; 1909-10; Stud., 1908-9, 1910-12; Teacher, 1912-15; Internat. Correspondence Sch., 1916-17; Teacher, 1917—. Married Grace May Mathers, Ag 17, 1909, Cantrall, Ill. *Address,* Armington, Ill.

3067. INA OLIVIA LAPHAM (CROWN)

A. B. in L. & A.; b. Delhi, S. Dak.; d. Edward Vail (b. Danby, Vt.) and Sibyll E. (Putnam) Lapham (b. Big Bend, Wis.). Prepared in Knox Coll.; Univ. of Ariz. Mask and Bauble; Opera Club; Glee Club; Kappa Alpha Theta. Grad. work in Pub. Sch. Mus., 1911; Teacher of Voice; Supvr. of Mus. and Drawing, Pub. Schs., Deming, N. M., 1910-13. Married Frank Lawrence Crown, 1913, San Francisco. Children: Frank Lapham, b. Ap 15, 1914; George Lawrence, b. Jl 1, 1915. *Address,* 3436 Sheffield Ave., Oakland, Calif.

3068. ROBERT SHERMAN LARIMER

Civ. Engr.; B. S. in C. E.; b. My 6, 1886, Evanston, Ill.; s. Joseph McMaster (b. S 6, 1851, Pittsburgh) and Fannie Louise (Sherman) Larimer (b. F 10, 1857, Waukegan, Ill.). Prepared in Chicago Man. Tr. Sch.; Lewis Inst., Chicago. C. E. Club; Beta Theta Pi. Stud. Branch, A. S. C. E. With Ryerson & Sons Shipbuilding Co., 1918—. Married Edwina Lydia Pope, O 5, 1910, Evanston, Ill. Child, Robert Sherman, Jr.; b. D 20, 1913. *Address,* 1214 Maple Ave., Evanston, Ill.

3069. JOHN C. LAWYER

Lawyer; LL. B.; b. Je 28, 1884, Tennessee, Ill.; s. Amos M. (b. My 20, 1860, *do.*) and Carrie (Farrenkopf) Lawyer (b. D 8, 1861, Colchester, Ill.). Prepared in Tennessee H. S. Theta Kappa Nu; Valedictorian; Sec., Pol. Sc. Club. Married Bess Dague, Je 14, 1911, Danville, Ill. Child, Ruth, b. Jl 14, 1913. *Address,* Macomb, Ill.

3070. WESTON BROSS LAZEAR

Engineer; B. S. in M. E.; b. N 24, 1885, Chicago; s. Dr. W. W. (b. D 17, 1855, Patterson, N. J.) and Laura C. (Davies) Lazear (b. Mr 26, 1857, Utica, N. Y.). Prepared in Chicago Man. Tr. Sch.; Armour Inst. of Tech., 1902-4. Phi Kappa Psi; "I" on Track Team. Draftsman of Const., C. M. & Puget Sound Ry., 1908-10; Chief Draftsman, Stephens-Adamson Mfg. Co., Aurora, Ill., 1910-14; N. Y. Mgr., *do.,* 1915—. Mem., A. S. M. E.; Mach. Club of New York City; A. F. A. M. Married Edith Alma Danford, Je 25, 1910, Aurora. Ill. Children: Ralph William, b. Ap 2, 1913; Barbara, b. N 27, 1916. *Address,* 50 Church St., New York City.

3071. MARY HOWARD LEE

(Daughter of No. 218; Sister of Nos. 3835, 4769, 7030, 7732)

A. B. in L. & A.; b. Ja 11, 1883, Hamlet, Ill.; d. Elisha ('79), (b. Ap 6, 1856, *do.*) and Lena (Bopes) Lee (b. D 7, 1855, Edgington, Ill.). Prepared in Aledo H. S. Eng. Club; Y. W. C. A.; Phi Beta Kappa. Teacher, 1907-9. Mem., Presby. Church. *Address,* Reynolds, Ill.

3072. ETHEL LENDRUM

Emergency House Demonstrator; A. B. in L. & A.; b. Jl 18, 1884, Goshen, Ind.; d. Alexander (b. Je 19, 1853, Mayo Co., Ireland) and Julia Martha (Tucker) Lendrum (b. Mr 3, 1853, N. Y.). Prepared in Austin H. S. H. Sc. Club; Pi Beta Phi; Phi Delta Psi. Taught in Watseka H. S., 1908-11; Emergency House Demonstrator, States Relation Service, 1917—. Mem., St. Legislation Food Comn. of Ill. *Address,* 1308 E. 53rd St., Chicago.

3073. BYRON RAY LEWIS

Teacher; A. B. in L. & A.; b. N 18, 1880, Bridgeport, Ill.; s. Joseph Battenfield (b. F 4, 1850, *do.*) and Mary Ellen (Lake) Lewis (b. D 17, 1853, *do.*). Prepared in Bridgeport H. S.; Acad. of Vincennes Univ.; Vincennes Univ., 1901-05. Sigma Pi (founder of Phi Chapter, Univ. of Ill.); charter mem., Ionian. Teacher, Bridgeport H. S., Ill. Mem., Am. Hist. Assn. N. E. A.; Ill. Hist. Assn.; Ill. Assn. of Teachers of Eng.; Nat. Geog. Soc., Grand Herald of Sigma Pi of U. S. *Address,* Bridgeport, Ill.

3074. *WILFRED LEWIS

Supt., Bldgs. and Grounds; B. S. in C. E.; b. Ap 28, 1885, Dubuque, Ia.; s. John Simon (b. N 23, 1844, Potosi, Wis.) and Harriet Richards (Boyle) Lewis (b. F 19, 1848, Gloucester, N. J.). Prepared in Dubuque H. S.; Beloit Coll., 1902-3. Phi Kappa Psi. Reinforced Concrete; Topographic Sur.; Foundation Work; Hydraulic Regrading; Supt. Bldgs. and Grounds, Univ. of Wash., Seattle, 1916-17. 1st Lt., E. R. C., Camp Q. M., Camp Lewis. American Lake, Wash; Capt., Q. M. Corps, 91st Div., A. E. F., France. Mem., Coll. Club of Seattle (one of founders). Married Carrie Avery Tripple, Ja 22, 1913, Seattle. Child, Simon III, b. F 12, 1917. Died, F 10, 1919, France.

3075. HERBERT FREDERICK LILL

Lawyer; LL. B.; b. Je 3, 1884, Mascoutah, Ill.; s. Peter W. and Anna (Naab) Lill. Prepared in Mascoutah H. S. Mem., Local Exemption Bd. No. 1, of St. Clair Co., Ill. *Address,* Mascoutah, Ill.

3076. ROGER FRANKLIN LITTLE

(Brother of Nos. 4780, 8538)

Lawyer and Lecturer; A. B. in L. & A.; LL. B., 1909; b. O 19, 1885, Tolono, Ill.; s. Egbert Phelps (b. S 3, 1857, Tonica, Ill.) and Matilda (Merry) Little (b. Mr 21, 1858, Tolono, Ill.). Prepared in Tolono H. S.; Univ. Acad. Alpha Delta Phi; Phi Delta Phi; Theta Kappa Nu; Delta Sigma Rho; Shield and Trident;

Philomathean; Mask and Bauble; Ind. Debate; Wis. Debate; Pres., Y. M. C. A.; Football Team. Practice of law, Champaign, 1909-18; Special Lecturer, Coll. of Law, second sem., 1912; *do.*, Sch. of Commerce, second sem., 1914-18. Mem., A. F. A. M.; M. E. Church. Married Julia F. Bush, Mr 14, 1911, Urbana. Children: Robert Bush, b. My 6, 1915; Richard Roy, b. D 17, 1916. *Address,* 606 Chalmers St., Champaign; *bus. add.,* 107-9 W. Main St., Urbana.

3077. CHESTER R. LOGAN

(Brother of Nos. 2740, 3453)

Transitman; B. S. in C. E.; b. Je 25, 1880, Edinburg, Ill.; s. David (b. F 22, 1840) and Martha Ellen (Sprinkle) Logan (b. Ap 12, 1852). Prepared in Edinburg H. S.; Taylorville H. S.; Ia. Wesleyan Univ. C. E. Club; Army and Navy Club; Golf Club. Instrumentman, C. & N. W. R. R., 1907; Transitman, Panama Canal, 1907-8; Instrumentman, G. T. P. R. R., 1908; Transitman, Panama Canal, 1908; with Inland Steel Co., Indiana Harbor, Ind. Capt., Co. C. 502nd Engrs., A. E. F., France. Auth.: Sketch of and short note about a double gauge turnout, *The Engng. News,* 1911. Mem., A. S. C. E. Married Estelle Irene Kerns, Je 30, 1908, Abilene, Kan. *Address,* Edinburg, Ill.

3078. LOUIS VALENTINE LOGEMAN

(Brother of No. 2155)

Real Est. and Builder; B. S. in Agr.; b. Ja 7, 1883, Chicago; s. John and Mary (Dorr) Logeman. Prepared in Lake View H. S. Farmer, 1906-8; Real Est. and Builder, 1908—. Married Janet Adams Richards, Je 28, 1907, Chicago. Child, May, b. Je 20, 1908. *Address,* 4142 Warner Ave., Chicago.

3079. HELEN A. LOOMIS

A. B. in Sc. *Address,* 5610 Dorchester Ave., Chicago.

3080. JESSIE RUDISILL LOWRY (VARNEY)

A. B. in L. & A.; b. Mr 28, 1885, Ft. Wayne, Ind.; d. James B. (b. My 21, 1863, Upper Sandusky, O.) and Maria Louise (Withers) Lowry (b. Ap 24, 1865, Ft. Wayne, Ind.). Prepared in Evanston Tp. H. S. Teacher, School for Boys, Kenilworth, Ill., 1909-11; Pvt. Sec., *do.,* 1911-12. Council of Nat. Defense, 1917-19. Mem., D. A. R.; U. S. Daughters of 1812; Chicago Coll. Club; Woman's City Club; Winnetka Woman's Club. Married Ralph Wesley Varney, S 25, 1912, Kenilworth, Ill. Child, Louise Ellen, b. My 3, 1915. *Address,* 535 Cherry St., Winnetka, Ill.

3081. FRANK SOLON LUNEY

(Brother of Nos. 5792, 7051)

Mech. Engr.; B. S. in M. E.; b. My 12, 1884, DeKalb, Ill.; s. Thomas A. (b. Jl 2, 1853, Rockford, Ill.) and Anna A. (Solon) Luney (b. Ap 14, 1856, Malta, Ill.). Prepared in DeKalb H. S. Mech. Engr., A. S. & W. Co., DeKalb, Ill. Married Sara Jeanette Murray, S 3, 1912, Clinton, Ia. Children: Thomas Murray, b. Jl 15, 1913; Jane, b. Ja 20, 1916. *Address,* 727 N. 4th St., DeKalb, Ill.

3082. LAWRENCE JUSTIN McCARTY

Draftsman; B. S. in Arch.; b. O 25, 1875, Sioux City, Ia.; s. Lawrence and Eliza (Clinton) McCarty. Prepared in Sioux City H. S. Tau Beta Pi; Arch. Club; Sigma Xi; Prelim. and Final Honors; Spalding Guild; Ia. Club. Head Draftsman, William L. Steele, Arch., Sioux City, Ia., 1907-17; Draftsman, Beuttler & Arnold Co., 1917—. Mem., K. of C.; Ancient Order of Hibernians; Catholic Order of Foresters; Shoreacre Club. *Address,* 107 23rd St., Sioux City, Ia.; *bus. add.,* 610 Security Bldg., *do.*

3083. *EARL WYETH McCONOUGHEY

B. S. in C. E.; b. D 27, 1883, Chicago; s. O. H. McConoughey. Prepared in Armour Inst., Chicago. Died Ja 19, 1908, Two Harbors, Minn.

3084. FREDERICK R. McCULLOUGH

Credit Mgr.; A. B. in L. & A.; b. Ap 2, 1887, Streator, Ill.; s. William Stewart (b. My 15, 1865, O.) and Ida May (Greenman) McCullough (b. My 24, 1856, Sandwich, Ill.). Prepared in Streator Tp. H. S. Pres., Jr. Class. Credit man, Moneyweight Scale Co., Chicago, 1907-13; *do.,* Am. Felt Co., *do.,* 1913-14; With J. M. McCullough's Sons Co., Cincinnati, 1914-16; with McCaskey Register Co., Alliance, O., 1916-17; with Knight Tire & Rubber Co., Canton, O., 1917-18; with Republic Rubber Co., Youngstown, O., 1918; Credit Mgr., Devoe & Raynolds Co., Chicago, 1918—. Married Mattie Carter Trumbull, D 26, 1914, Chicago. Child, Jean, b. F 2, 1918. *Address,* 7454 Stewart Ave., Chicago; *bus. add.,* 14-16 W. Lake St., *do.*

3085. WILL JOHNSON McFARLAND

Publisher; A. B. in Sc.; b. S 16, 1882, Carrollton, Ill.; s. LeRoy (b. Mr 5, 1835, Big Stone Gap, Va.) and Anna Celeste (Bradt) McFarland (b. D 24, 1850, Baldwinsville, N. Y.). Prepared in Carrollton H. S.; Ill. St. Norm. Univ., 1902. Acacia. Teacher, Lincoln H. S., Seattle, 1907-9; Representative, Benjamin H. Sanborn & Co., Publishers, Chicago, 1909-14; Sec., *do.,* 1915—. 2nd. Lt., Inf. N. A., 1917, Ft. Sheridan; Assigned to 335th Inf., Camp Zachary Taylor, Ky. *Address,* 623 S. Wabash Ave., Chicago.

3086. JAMES FRANKLIN McINTIRE

Chief Engr.; B. S. in Arch.; b. Jl 13, 1882, Farmer City, Ill.; s. Marshall Collier (b. Ky.) and Martha Ann (Laughlin) McIntire (b. Augusta, Ky.). Prepared in Farmer City H. S. Sigma Alpha Epsilon. Chief Engr., U. S. Radiator Corp., 1907-12; Chief Engr., 1912—. Mem., U. B. S. A. Married Provie Thomas, Jl 1, 1907, Chicago. *Address,* 65 Quincy Ave., Detroit; *bus. add.,* c/o U. S. Radiator Corp., *do.*

3087. RUHAMA LOUIS McINTYRE

Teacher; A. B. in L. A. & S.; b. F 23, 1885, Newman, Ill.; d. Thomas (b. O 24, 1847, Ont.) and Ruhama Melinda (Young) McIntyre (b. Ja 9, 1852, Crawfordsville, Ind.). Prepared in Ill. Wesleyan Univ. Acad.; Ill. Wesleyan Univ., 1902-4. Kindergarten Tr. Sch., John B. Stetson Univ., 1912. Kappa Kappa Gamma; Class Sec. Dir., Kindergarten, Hibbing, Minn., 1912-14; *do.* West Palm Beach, Fla., 1917-18. Canteen Service, France, Y. M. C. A., 1918—. *Address,* Newman, Ill.

3088. FRANK HOTCHKISS McKELVEY

(Husband of No. 3836; Brother of No. 3854)

Appraiser; B. S. in Agr.; b. Je 16, 1882, Sparta, Ill.; s. Sidney Algernon (b. My 7, 1850, *do.*) and Hattie Frances (Hotchkiss) McKelvey (b. S 27, 1859). Prepared in Sparta H. S. Phi Delta Theta; Yoxan; Shield and Trident; Alpha Gamma Rho; Mgr. Interschol. Special Appraiser, Federal Land Bank; Pres. Randolph Co. Farm Bur. Married Gertrude Ann Lee ('09), F 9, 1910, Champaign. Children: Mary Frances, b. D 17, 1911; Frank Hotchkiss, Jr., b. Ap 5, 1917. *Address,* R. 3, Sparta, Ill.

3089. EVA MAE McKINNIE

(Sister of No. 4792)

Teacher; A. B. in L. & A.; b. F 12, 1885, Leroy, Ill.; d. Virgil Ulysses (b. My 4, 1850, Springfield, Ill.) and Elizabeth (Hood) McKinnie (b. D 26, 1853, Wales). Prepared in

Leroy H. S. M. L., Univ. of Calif., 1911-12. Mem., Illiola; Sec., Soph. Class; Capt., Jr. basketball team. Teacher, Marshall, Tp. H. S., Ill., 1907-10; *do.*, Momence H. S., Ill., 1910-11; *do.*, Champaign, 1912-16; *do.*, Ft. Wayne, Ind., 1916—. *Address*, 1204 E. Grove St., Bloomington, Ill.

3090. ELIZABETH BELLE McKNIGHT

Librarian; B. L. S.; b. Ap 7, 1884, Chambersburg, Pa.; d. James Alexander (b. Je 3, 1849, Indiana, Pa.) and Louisa Beattie (Lindsay) McKnight (b. Mr 29, 1855, Peoria, Ill.). Prepared in Hyde Park H. S.; South Side Acad., Chicago. A. B., Wilson Coll., Chambersburg, Pa., 1905. Sec., Lib. Club. Libn., Joliet Tp. H. S. Lib., 1907-11; *do.*, Barringer H. S. branch of Free Pub. Lib., Newark, N. J., 1911-14; Asst. Libn., Girls H. S., Brooklyn, N. Y., 1914-15; Libn., Boy Ridge H. S., Brooklyn, N. Y., 1915—. Auth.: High School Branch, H. W. Wilson Co., N. Y., 1913; *Modern Am. Lib. Economy*, part 7, ed. by John Cotton Dana. Mem., Lib. Assn.; Wilson Coll. Club, New York City; Sec., N. Y. H. S. Lib. Assn., 1917; N. Y. St. Lib. Assn., 1914—; N. Y. Lib. Club. *Address*, 260 75th St., Brooklyn, N. Y.

3091. EDNA MILDRED McLAUGHLIN

Teacher; A. B. in L. & A.; b. Jl 3, 1885, Toledo, O.; d. Roy A. (b. Ag 3, 1860, *do.*) and Ida May (Mohler) McLaughlin (b. Jl 27, 1867, Mechanicsburg, Pa.). Prepared in Omaha, Neb., H. S.; Knox Coll. Teacher, Paducah, Ky., 1908-10; *do.*, Owensboro, Ky., 1910-17; *do.*, Eureka, Mont., 1917—. *Address*, Box 322, Eureka, Mont.

3092. EVA ISABEL McMAHON
(Sister of No. 3469)

Librarian; B. L. S.; b. Chicago; d. George (b. Ont., Canada) and Rachel McMahon (b. *do.*). Prepared in Austin H. S.; Lewis Inst. Asst. Libn., So. Ill. St. Norm. Sch., Carbondale, Ill., 1907-8; *do.*, Armour Inst., 1908-9; *do.*, No. Ill. St. Norm. Sch., De Kalb, Ill., 1909—. *Address*, 451 College Ave., De Kalb, Ill.

3093. JAMES WILLIAM McMANIS

Contr. and Engr.; B. S. in C. E.; b. My 20, 1882, La Moille, Ill.; s. Hugh (b. F 20, 1845, Kempville, Can.) and Elizabeth (Hedge) Mc Manis (b. Jl 15, 1846, La Moille, Ill.). Prepared in Univ. Acad. C. E. Soc. Struct. Steel worker and designer, Ill. Steel Co., 1907-9; Arch. and Struct. Draftsman, 1909-11; Fortification Draftsman, U S. Govt. Engng. dept., 1911-13; Bridge designer, G. N. Ry. Co., 1913-14; Contr. and Engr., St. Paul, 1914—. Mem., Illini Club, Chicago, 1907-9; Univ. of Ill. Alumni Assn., St. Paul and Minneapolis, 1910-11, 1913—. Married Theodocia Ford, O 27, 1909, Kansas City, Kan. Child, Charles Hugh, b. N 1, 1913. *Address*, 956 Inglehart Ave., St. Paul; *bus. add.*, c/o McManis and Tarnoski, 484 Endicott Bldg., *do.*

3094. SARAH DAVINA MACKAY (AUSTIN)
(Wife of No. 2883; Daughter of No. 104)

A. B. in Sc.; b. Mr 23, 1884, Mt. Carroll, Ill.; d. Henry ('76), (b. 1854, *do.*) and Susan (Hostetter) MacKay (b. 1860, *do.*). Prepared in Frances Shimer Acad., Mt. Carroll. M. S., Univ. of Mich., 1910. Fellowship, Univ. of Mich., 1909-10; *do.*, Smith, 1910-11; *do.*, Mich., 1911—. Chi Omega; Phi Delta Psi; Alethenai. Instr., Psych., Vassar, 1912-13; Mich. Eugenics Comn., 1913-14. Married Clem C. Austin, ('07), N 30, 1914. Child, Briggs MacKay, b. O 18, 1915; Robert MacKay, b. Jl 24, 1918. *Address*, 2123 Dayton Ave., St. Paul.

3095. ALICE EMILY MADDOCK

Teacher; A. B. in Sc.; A. M., 1916; b. F 1, 1884, Guelph, Ont., Can.; d. Horace Herbert (b. S 10, 1847, *do.*) and Margaret Amm (Thompson) Maddock (b. F 26, 1847, Rochester, N. Y.). Prepared in Calumet H. S., Chicago. Final Honors; Univ. Band. Teacher, Batavia, Ill., 1907-8; *do.*, Wuhu, China, 1908-11; *do.*, Macomb, Ill., 1911-14. Mem., M. E. Church; Y. W. C. A. *Address*, 9716 Howard St., Chicago.

3096. WILBUR CLINTON MADDOX

Salesman; B. S. in E. E.; M. S., 1909; b. Ap 11, 1884, Galva, Ill.; s. Charles Clinton, and May (Brownlee) Maddox. Prepared in Galva H. S. Chi Beta; Eta Kappa Nu. With Bateman, Garrison, Maddox Co., Champaign, 1907-10; Maddox and Armstrong, Peoria, 1910-11; Harmon Engng. Co., *do.*, 1911-17; Salesman, Commonwealth Edison Co., Duluth, 1917—. Assoc. mem., A. I. E. E. Married Myrtle Lewis, Je 22, 1910, Champaign. Children: Alice Marion, b. My 21, 1911 (died S 25, 1912); Harold Lewis, b. O 19, 1912; Wilbur Allen, b. Mr 3, 1915. *Address*, 211 Minneapolis Ave., Duluth, Minn.; *bus. add.*, 511 Alworth Bldg., *do.*

3097. JOSIAH MAIN
(Brother of No. 2751)

Professor; B. S. in Agr.; A. M., 1910; b. Mr 29, 1870, Lincoln Co., Mo.; s. Alvin Nye (b. Ja 17, 1844, Pike Co., Ill.) and Lydia Sarah (Foote) Main (b. Je 18, 1847, *do.*). Prepared in Pittsfield H. S.; No. St. Norm. Sch. Alpha Zeta. Instr., Cape May, N. J., Sch. of Agr., 1907; Asst. Prof., Agr. Educ., Univ. of Tenn., 1907-9; Lecturer on Agr. Pedagogy, St. Agr. Coll., Corvallis, Ore., 1910; Agr., West. St. Norm. Sch., Hays, Kan., 1910; Prof. of Agr., St. Agr. and Mech. Coll., Stillwater, Okla. Auth.: A Manuel for H. Schs., Univ. of Tenn., 1908; Educ. Agriculture, St. Norm. Sch., Hays, Kan., Correlation of H. S. Sc. and Agr. Educ., 1909; Making a H. S. Course in Agr., *do.*, Univ. Exten. in Tenn. H. S., *School Review*, 1910; Agr. in the H. Sch., *School Sc. and Math.*, Ap 1910; Our Old Friends, *School and Home Educ.*, Ap 1911; Agr. in the H. S., *Popular Science Monthly*, O 1911. Mem., Com. Nat. Educ. Assn. to pre-Triplett, Ag 7, 1900. Child, Norman Francis, Triplett, Ag 7, 1900. Child, Norman Francis, b. Jl 11, 1901. *Address*, Pittsfield, Ill.

3098. DAVID THADDEUS MARKS

Commission Merchant; B. S. in E. E.; b. Mr 5, 1886, Chicago; s. Phil N. (b. S 12, 1850, Oxford, Eng.) and Bertha (Kahn) Marks (b. Ap 3, 1864, Berlin, Ger.). Prepared in Dixon H. S. Engr., 1907-9; Salesman, 1909-10; Salesman and Mgr., Comn. Bus., 1910—. Married Frances Elizabeth Decker, Je 22, 1910, Chicago. Child, Harold Lewis, b. S 13, 1911. *Address*, 4912 Vincennes Ave., Chicago; *bus. add.*, 848 W. Randolph St., *do.*

3099. CHESTER ARTHUR MARSHALL

Minister; A. B. in L. & A.; b. N 30, 1883, Marley, Ill.; s. Griffin (b. N 30, 1846, New Lenox, Ill.) and Lucy Louise Josephine (Fry) Marshall (b. F 19, 1849, Joliet, Ill.). Prepared in Joliet Tp. H. S.; Divinity Sch., Univ. of Chicago, 1907-10; B. D., *do.*, 1910. Y. M. C. A., cabinet. Adelphic, Pres., Neb. Debate; Baptist Guild. Farmer, 1907; Baptist preacher, 1910; Homesteader, 1910; Presby. Minister, 1916—. Married Edith Lorentza Maynard, Ja 28, 1915, Polson, Mont. Children: Anna Louise, b. N 30, 1916; Laura Jane, b. Ag 4, 1917. *Address*, Libby, Mont.

3100. JOHN LINTON MARTIN
(Brother of Nos. 1559, 1738)

B. S. in Agr.; b. S 12, 1886, Synviton, Ill.; s. James W. (b. F 22, 1846) and Viola M. (Linton) Martin (b. Ja 23, 1847, Ind.). Prepared in Wilmington H. S. *Address,* Box 68, Wilmington, Ill.†

3101. JOHN EVERETT MARVEL

Physician; A. B. in Sc.; b. Ja 2, 1883, Waynesville, Ill.; s. Thomas (b. N 28, 1850, *do.*) and Eleanor (Jones) Marvel (b. Mr 23, 1860, Midland City, Ill.). Prepared in Waynesville Acad.; Univ. of Chicago, 1905-6. M. D., Rush Medical Coll., 1909. Passavant Memorial Hosp., Chicago, 1910-11; Gen. practice, Waynesville, Ill., 1912—. Mem., Chicago Med. Soc.; Ill. St. Med. Soc.; A. F. A. M.; Fellow, A. M. A. *Address,* Waynesville, Ill.

3102. JENNIE MARIE MATHER (GUSTAFSON)
(Wife of No. 2406; Sister of Nos. 2456, 5807)

A. B. in L. & A.; b. O 3, 1878, Plainfield, Ill.; d. George Phelps (b. F 7, 1856, *do.*) and Rachel Cornelia (Scarritt) Mather (b. Ag 22, 1858, Joliet Ill.). Prepared in Joliet H. S. Kappa Alpha Theta; Phi Beta Kappa; Final Honors. Married John C. Gustafson, ('05), Jl 14, 1908, Plainfield, Ill. Children: Jane Mathilda, b. Je 15, 1909; John Mather, b. Ja 26, 1911; Cornelia Anne, b. My 21, 1913; James Argyle, b. My 8, 1915; Martha Mather, b. O 10, 1917. *Address,* 6943 Eggleston Ave., Chicago.

3103. BENJAMIN HULL MATTHEWS

Lawyer; LL. B.; b. N 27, 1885, Pittsfield, Ill.; s. Ross Matthews. Prepared in Pittsfield H. S. Practising Law, 1910—. *Address,* Pittsfield, Ill.†

3104. WYMER WASHINGTON MAXWELL

B. S. in Arch.; b. F 22, 1880, Charleston, Ill.; s. B. R. Maxwell. Prepared in Charleston H. S. *Address,* 3719 Galena St., Milwaukee.

3105. CHARLES LEO MEHARRY

Farmer; B. S. in Agr.; b. Mr 11, 1885, Tolono, Ill.; s. Abraham Patton (b. F 16, 1842, Wingate, Ind.) and Martha Jane (McMillin) Meharry (b. N 23, 1846, Sugar Grove, Ind.). Prepared in Univ. Acad. Alpha Zeta; Agr. Club; Cosmopolitan Club. Farmer, Attica, Ind. Mem., Recommendation Com., convention of Hog growers called by Food Administrator Hoover at Waterloo, Ia., 1917; Pres., Ind. Cattle Feeders Assn. Married Clara Esther Burghardt, Je 24, 1908, Romney, Ind. Child, Rachel Elizabeth, b. Ag 7, 1917. *Address,* Attica, Ind.

3106. HARVEY LEON MELTON

Lawyer; LL. B.; b. O 12, 1880, Nebo, Ill.; s. Churchill C. (b. 1845, Va.) and Martha A. (Wilkinson) Melton (b. 1852, Mo.). Prepared in Nebo H. S. Philomathean; Van Twiller Court; Orat. Assn.; Honorary debating fraternity; Ind. Debate, 1903; Mo. Debate, 1904; Pres., Orat. Assn., 1907. Lawyer, Prague, Okla., 1907-12; *do.,* Enfaula, Okla., 1912—. Auth.: Okla. Chattel Mortgage Law, Marshall Publishing Co., Enfaula Okla., 1st edition, 1912; *do.,* 2nd edition, 1914. Mem., Presby. Church. Married Gertrude A. Campbell, Ag 27, 1916, Eufaula, Okla. *Address,* Eufaula, Okla.

3107. HAROLD THOMAS MERRITT

Business; B. S. in C. E.; b. My 24, 1883, Salem, Ill.; s. Thomas Emmett (b. Ap 29, 1832, New York City) and Alice Medora (McKinney) Merritt (b. Ja 2, 1843, Mt. Vernon, Ill.). Prepared in Salem H. S. Sigma Chi; Shield and Trident. Civ. Engr., C. E. I. R. R., 1908-9; *do.,* D. & R. G. R. R., 1910; *do.,* O. S. L. R. R. and So. Pac. R. R., 1910-11; Sales Engr., Bucyrus Co., 1911-15; Street Paving Contr., 1915-17; Supt., Ind. Tire Co., Evansville, Ind., 1917-18. Mem., Inter-Mountain, Ill. Alumni Assn., Salt Lake City, 1909; Ill. Club, Boise, Idaho, 1911. Married Tessa M. Henry, O 22, 1913, Evansville, Ind. Children: Henry Thomas, b. F 9, 1915; John Willis, b. Ag 21, 1916. *Address,* 715 Washington Ave., Evansville, Ind.

3108. JOHN FREDERICK MEYER, JR.

Director; B. S. in Arch.; b. Ja 25, 1886, Hannibal, Mo.; s. John Frederick, Sr. (b. D 7, 1848, Hamburg, Ger.) and Katherina (Foss) Meyer (b. Mr 18, 1860). Prepared in Hannibal (Mo.) H. S. Theta Delta Chi; Arch. Club; *Technograph* Bd. Pres. and Mgr., J. F. Meyer Mfg. Co.; Sec. and Treas., Hannibal Lumber Co.; Dir., Computing Cheese Cutter Co., Anderson, Ind. Mem., Congr. Church; Dir., Hannibal Club; Country Club; Hunting and Fishing Club of Ill.; A. F. A. M.; B. P. O. E. *Address,* Hannibal, Mo.

3109. CHESTER BRANCH MILLER
(Husband of No. 4373)

Teacher; A. B. in L. & A.; b. F 3, 1882, Scott Tp., Champaign Co., Ill.; s. William Thomas and Elizabeth (Branch) Miller. Prepared in Seymour H. S.; Univ. Acad. Ionian; Scribblers Club; Mgr. Acad. Athletics, Spring, 1903. Asst. Prin., Mason City H. S., Ill., 1908; Instr., Eng., Champaign H. S., 1908-10; Man. Tr. Dept., Elgin H. S., Ill., 1910-12; U. S. Census Enumerator, 1910; Teacher, Soldan H. S., St. Louis, 1912-15; Man. Tr. Dept., McKinley H. S., *do.,* 1915; Teacher, Yeatman H. S., *do.* Civ. Instr., Detachments, Gas Engine & Motor Maintenance, U. S. Govt. Forces, St. Louis, 1918. Married Clara Pruyn ('10), Jl 30, 1910, Keithsburg, Ill. Children: Clara Marguerite, b. Je 29, 1911; Ruth Marian, b. O 12, 1917. *Address,* 5844*A* Von Versen Ave., St. Louis; *bus. add.,* McKinley H. S., *do.*

3110. ROY AUSTIN MILLER

Engineer; B. S. in C. E.; b. Ag 31, 1885, Aurora, Ill.; s. Alexander C. (b. Marion, O.) and Julia (Austin) Miller (b. Kendall Co., Ill.). Prepared in East Aurora H. S. Sigma Nu; Class Football Team. Engng. Corps of Cooperative Const. Co. Mem., B. P. O. E. *Address,* 179 LaSalle St., Aurora, Ill.; *bus. add.,* c/o Gary and Interurban Ry., East Gary, Ind.

3111. JOHN McCUEN MILLS

Min. Bus.; B. S. in Sc.; b. Ag 14, 1885, Milwaukee; s. Henry Graham (b. Kent, Conn.) and Arevia (McCuen) Mills, (b. *do.*). Prepared in Univ. of Wis.; East Div. H. S., Milwaukee. Kappa Sigma; Theta Nu Epsilon. Mining, San Antonio, Tex.; *do.,* Idaho Springs, Colo. Comn. 2nd Lt., N. A., 1917; 1st Lt., U. S. A., Camp Sheridan, Ala., 1918. *Address,* First Nat. Bank, Idaho Springs, Colo.

3112. McQUEEN (MILLSAPS) MILLS

Farmer; LL. B.; b. Jl 3, 1874, Butler, Tenn.; s. Marion Millsaps. (Name changed from Robert P. Millsaps to McQueen Mills in Circuit Court, Je 30, 1909). *Address,* Butler, Tenn.†

3113. MARTIN LAURENCE MILLSPAUGH

Consult. Engr.; B. S. in M. E.; b. My 8, 1884, Lincoln Co., Kan.; s. Martin L. (b. Walden, N. Y.) and Alice Virginia (Kirk) Millspaugh (b. Baltimore). Prepared in Davenport (Ia.) H. S. Tau Beta Pi; Sigma Xi; Prelim. and Final Honors. Draftsman, Davenport Locomotive Works, 1907-8; Asst. Chief Engr., Bettendorf Axle Co., Bettendorf, Ia., 1908-9; Engr. on Constr., 1909-11; Engr.,

Gen. Mgr.'s office, 1911; Traveling Insp. Engr., 1911; Constr. Engr., The Algona Steel Co., Sault Ste. Marie, Ont., Can., 1911-14; Consulting Engr., Chicago, 1914-16; *do.*, and Sec. and Treas., Mills and Millspaugh Co., Columbus, Cleveland and Akron, O., 1916—. Mem., B. P. O. E.; A. F. A. M.; Athletic Club, Columbus; Columbus Auto Club. *Address,* 595 E. Broad St., Columbus, O.; *bus. add.,* 67 E. Long St., *do.*

3114. J. HOWARD MINER

(Husband of No. 3270; Brother of Nos. 2182, 4313, 5314)

Farm Adviser; B. S. in Agr.; b. Ap 22, 1884, Adair, Ill.; s. Timothy Graham (b. 1839, Fulton Co., Ill.) and Prudence Harriet (Russell) Miner (b. 1846, McDonough Co., Ill.). Prepared in Macomb H. S.; Univ. Acad. Agr. Club; Sec., Y. M. C. A. Cabinet; Corporal, Univ. Regt.; Farmer, 1906-18; Agr. Farm Adviser, 1918—. Mem., Mil. Tract Alumni Assn., 1918. Married Edna Pearl Barnhart ('08), N 25, 1908, Urbana. Children: Harold Eugene, b. Ag 9, 1910; Harvey Russell, b. N 17, 1911; Sibyl Irene, b. Ag 26, 1916. *Address,* Stronghurst, Henderson Co., Ill.

3115. LOUIS CONWAY MOORE

Mech. Engr.; B. S. in M. E.; b. Je 20, 1884, Middleton, Va.; s. George Oscar (b. D 31, 1859, Muncie, Ind.) and Lillian E. (Conway) Moore (b. S 6, 1859, Le-Grande, Ia.). Prepared in Newman, Ill. M. E. Soc.; Chi Beta; Treas., Soph. Class; Class Football. Chief Mech. Engr., McKinney Steel Co. Married Anna M. Burke, D 27, 1911, Ishpeming, Mich. Children: Margaret Lily, b. Ja 1, 1914; George Burke, b. Je 27, 1915. *Address,* Bessemer, Mich.

3116. MABEL D. MOORE (HELM)

(Daughter of No. 60; Wife of No. 3023)

A. B. in L. & A.; b. Mr 28, 1885, Mansfield, Ill.; d. Milton (b. My 18, 1853, Warren Co., Ind.) and Amanda (Campbell) Moore ('75), (b. Ap 10, 1853, Coshocton, O.). Prepared in Delavan and Clinton, Ill., H. Schs.; Ill. Coll., 1903-5. Y. W. C. A.; Illiola. Teacher, Clinton, Ill., H. S., 1907-10. Married Roy Raymond Helm ('07), D 28, 1910, Clinton, Ill. *Address,* Metropolis, Ill.

3117. SAMUEL BURNS MOORE

(Son of No. 186)

Lumber Dealer; B. S. in M. E.; b. My 28, 1885, Louisville, Ill.; s. Aaron Henry ('78), (b. S 15, 1849, Louisville, Ill.) and Mahala M. (George) Moore. Prepared in Univ. Acad. Retail lumber yards. *Address,* Louisville, Ill.†

3118. CHARLES TAYLOR MOSS

(Brother of Nos. 2471, 2472, 9285)

Physician; A. B. in L. & A.; b. S 28, 1886, Bloomington, Ill.; s. Charles Melville and Frances Elizabeth (Haven) Moss. Prepared in Champaign H. S.; Univ. Acad. Philomathean; Psi Upsilon; Alpha Kappa Kappa. Teacher, E. Aurora H. S., 1907-8. M. D. N. W. Univ. Med. Sch., 1912. Interne, Michael Reese Hosp., Chicago, 1912-14; Physician, Champaign, 1914—. Married Lillian Katherine Christoph, Je 14, 1915, Chicago. Children: Lillian Frances, b. Mr 23, 1916; Mary Helen, b. Ap 9, 1917. *Address,* 803 W. Nevada, Urbana; *bus. add.,* Co-op Bldg., Champaign.

3119. CHARLES ROBERT MOULTON

(Brother of No. 3489)

Professor; B. S. in Chem. E.; b. S 16, 1884, Clifton, Pa.; s. Charles Lewis (b. Je 7, 1861, Chapel, Md.) and Maria Ross (Harper) Moulton (b. Mr 1, 1861, Philadelphia). Prepared in Lewis Inst. M. S., Univ. of Mo., 1909; Ph. D., *do.*, 1911. Phi Lambda Upsilon; Alpha Chi Sigma; Sigma Xi; Gamma Sigma Delta; Fellowship in Chem., Univ. of Ill., 1907. Asst. Chem., Agr. Exp. Sta., 1907; Instr., Agr. Chem., 1909; Asst. Prof., *do.*, Univ. of Mo., 1911-17; *do.*, Animal Nutrition, Pa. St. Coll., 1917-18. Auth.: Composition of the Fat of Beef Animals on Different Planes of Nutrition, *Jour. Indus. and Engng. Chem.*, 1909; The Maintenance Requirement of Cattle, Research Bul. 18, Univ. of Mo., Agr. Exp. Sta., 1915; Studies of the Timothy Plant, Part II, Research Bul. 20, *do.*, 1915; Units of Reference for Basal Metabolism and Their Interrelations, *Jour. Biol. Chem.*, Vol. XXIV, 1916; The Availability of the Energy of Food for Growth, *do.*, Vol. XXXI, 1917. Mem., A. C. S.; A. A. A. S.; Fellow, *do.*, 1910; Am. Soc. An. Nutrition; Assn. off. Agr. Chem.; Referee on Separation of Nitrogenous Bodies (Meat Proteins) of A. O. A. C.; Mem., Comn. of Stewards and Marshals; Com. on West. Itinerary for the 8th Internat. Congress of Applied Chem.; Nat. Geog. Soc. Married Edith Ione Lehnen, Je 24, 1911, Wellsville, Mo. Children: Ruth Elizabeth, b. My 14, 1915; Marjorie, b. Mr 27, 1918. *Address,* 1513 Rosemary Lane, Columbia, Mo.

3120. CLYDE LEROY MOWDER

Engineer; B. S. in C. E.; b. My 16, 1881, Havana, Ill.; s. Charles C. (b. 1846, *do.*) and Rebecca M. (Lehr) Mowder (b. 1851, *do.*). Prepared in Whipple Acad.; Dixon Coll., 1899-1903. B. S., Dixon Coll., 1903. Acacia; Sigma Xi; Tau Beta Pi; Prelim. Honors; Leader, Univ. Mandolin Club. Instr., Private Sch. for boys, 1908; Chief Engr., Los Angeles Investment Co., 1908—. Mem., A. F. A. M. Married Caroline E. Webster, 1909, Santa Anna, Calif. Child, Charles Leroy, b. N 9, 1911. *Address,* 3919 Wis. Pl., Los Angeles, Calif.; *bus. add.,* 1016 Los Angeles Investment Bldg., *do.*

3121. GROVER ROBERT MUELLER

(Brother of No. 2473)

Agent; B. S. in M. E.; b. O 6, 1884, Chicago; s. Herman (b. Breslau, Ger.) and Hedwig (Weller) Mueller (b. Ger.). Prepared in Chicago Man. Tr. Sch. Alpha Tau Omega. Mech. Engr. and Salesman, Schaefer Mfg. Co., Milwaukee, 1907-8; St. Louis, Portland, Ore. and Seattle, 1908-10; Mfrs. Agt., Birmingham, Ala., 1910—. Married Mary Grace Mueller, Mr 9, 1912, Crystal Lake, Ill. Child, Robert William, b. S 4, 1916. *Address,* 910 Glen Iris Ave., Birmingham, Ala.; *bus. add.,* Brown Marx Bldg., *do.*

3122. GLEN HAWTHORNE MULLIN

Artist; A. B. in L. & A.; b. S 30, 1885, Seymour, Ill.; s. Jacob Monroe (b. Mr 1858, Pesotum, Ill.) and Emma Jane (Van Meter) Mullin (b. Jl 20, 1860, Prairietown, Ind.). Prepared in Urbana H. S. Artist, Landscape and Figure Painting, New York City. *Address,* 1947 Broadway, Studio 608A, New York City.

3123. ELMER JAMES MYERS

Teacher; A. B. in L. & A.; A. M., 1908; b. O 23, 1877, Belleville, Kan.; s. Albert (b. O.) and Margaret (Taylor) Myers (b. Ia.). Prepared in Kan. St. Norm. Sch.; Univ. of Ind., summer, 1905; Univ. of Chicago, 1909. Philomathean; Y. M. C. A. Married Ethel Frank Bryant, 1900, Durango, Colo. Children: Bryant and Paul David. *Address,* Durango, Colo.

3124. JACOB CLARK NELSON

Farm Mgr.; B. S. in Agr.; b. S 15, 1882, Minden Mines, Mo.; s. Reginald (b. Canton, Ill.) and Alice (Hines) Nelson (b. Canton, Ill.). Prepared in Canton H. S. Sec., Agr. Club; Class Football. Mem., Christian Church. *Address,* Box 28, Minden Mines, Mo.†

3125. ANICE EUNICE NICHOL (McCULLY)

(Wife of No. 2747; Sister of Nos. 2773, 3497, 6454, 8622)

A. B. in L. & A.; b. Jl 5, 1884, Granville, O.; d. Edward A. (b. Mr 22, 1855, *do.*) and Lydia (Greene) Nichol (b. Ap 20, 1860, Ind.). Prepared in Granville (O.) H. S. Illiola. Teacher, 1908-09. Married Clinton Thomas McCully ('06), Jl 30, 1908, Urbana. Children: Agnes Elizabeth, b. Ja 26, 1910; Helen Louise, b. My 4, 1912; John De Donels, b. O 5, 1914; Edward Nicol, b. Jl 14, 1917. *Address,* 319 E. Franklin St., Clinton, Mo.

3126. JOSEPH N. NIELSON

Examiner in Patent Office; B. S. in M. E.; b. D 31, 1883, Minneapolis; s. Peter S. (b. Jl 16, 1858, Bergen, Norway) and Lena (Johnson) Nielson (b. My 16, 1853, *do.*). Prepared N. W. Div. H. S., Chicago. B. S., George Washington Univ., 1911. Tau Beta Pi; Prelim. Honors. Fourth Asst. Examiner, Patent Office, 1907-10; 3d Asst. Exam., *do.,* 1910—. *Address,* 1615 Florida Ave., Washington, D. C.

3127. CLARENCE EUGENE NOERENBERG

Struct. Engr.; B. S. in A. E.; A. E, 1909; A. B., 1910; b. O 24, 1886, Highland Park, Ill.; s. William (b. S 2, 1864, Prussia, Ger.) and Harriet (Hintz) Noerenberg (b. Je 18, 1863, Shermerville, Ill.). Prepared in Deerfield Tp. H. S.; Grad. work for Ph. D., Univ. of Ill., 1907-09. Tau Beta Pi; Sigma Xi; Phi Beta Kappa; Kappa Delta Pi; Phi Gamma Delta; Prelim. and Final Honors; Class Basketball; Varsity Basketball. Sub-forman in Assembling Dept., North Works of Ill. Steel Co., Chicago, 1907; Res. Fellow in Engng. Exp. Sta., 1907-9; Instr. in T. and A. M., Univ. of Ill., 1909-16; Received by examination, Ill. St. License to practice Arch., 1908. Struct. Engr. with H. M. Byllesby & Co., Chicago, 1916-17; 2nd R. O. T. C., Ft. Sheridan, 1917; 1st Lt., F. A. R. C., 1917; 315th F. A., Camp Lee, Va., 1918; 12th Bn. F. A. R. D., Camp Jackson, S. C., 1918; 3rd Bn. F. A. R. D., Camp Taylor Ky., 1918; Capt., 10th Bn. F. A. R. D., *do.,* 1918—. Major, 4th Regt., *do.,* 1918; Mustered out, 1919. Auth.: Ribbed Cast Iron Base Plates, *The Technograph,* No. 22, 1908. Mem., Soc. for Promotion of Engng. Educ., 1910. Married Mary Brodbeck, D 10, 1917, Los Angeles. *Address,* 1751 Buckingham Road, Los Angeles.

3128. CARRIE BELLE NORTON (LAEMMLE)

A. B. in L. & A.; b. F 23, 1879, Colebrook River, Conn.; d. Edward Daniel and Emogene Isabella (Loomis) Norton (b. N 18, 1847, *do.*). Prepared in Urbana H. S. Alethenai; Special Honors; Der Deutsche Verein; Le Cercle Francais. Married Joseph Julius Laemmle, Ja 17, 1909, Urbana. Child, Rebecca Isabelle, b. O 20, 1909. *Address,* 613 Langley Ave., Chicago.

3129. JOHN NYDEGGER

(Brother of No. 3500)

Struct. Engr.; B. S. in M. E.; b. S 24, 1883, Farmer City, Ill.; s. John (b. Ap 1, 1845, Schwarzenberg, Switzerland) and Magdalena (Messerli) Nydegger (b. Mr 9, 1846, Riggisberg, *do.*). Prepared in Danville H. S.; Correspondence course, Boston Sch. of Struct. Drafting. Sigma Xi. Arch., T. & B. V. Ry., 1907-09; Arch. Draftsman, I. T. S., 1909; Draftsman, W. E. Wood, 1909; *do.,* Waddell & Harrington, 1909; Struct. Engr., W. E. Wood Bldg.; Const., 1909—. Originated the Straight Bar System of Flat Slab Const., Ja 1916. Auth.: The Straight Bar System of Flat Slab Const., *Engng. News Record,* Je 14, 1917. Mem., N. West. Research Club, Detroit; Y. M. C. A., *do.* Married Beulah Anna Rapson, Je 12, 1911, Danville, Ill. Child, Robert James, b. Ja 5, 1913. *Address,* 34 Hooker Ave., Detroit.

3130. CHARLES HUBERT OATHOUT

(Brother of No. 5846)

Farm Advisor; B. S. in Agr.; b. Jl 4, 1875, Loda, Ill.; s. Charles Fletcher (b. 1853, Watervliet, N. Y.) and Ellen Jane (Willis) Oathout (b. 1857, Loda, Ill.). Prepared in Ill. St. Norm. Univ. Alpha Zeta; Sigma Xi. Asst. in Soil Fertility, 1907-8; Mgr. A. P. Meharry farm, 1908-13. Farm Advisor, Champaign Co., Ill. 1913—. Married Mildred Blanche Rulison, Je 3, 1903, Piper City, Ill. Children: Eva Elinor, b. Ap 30, 1904; Alice Margaret, b. S 28, 1907; Charles Frederick, b. N 6, 1909· John David, b. N 28, 1913. *Address,* 305 W. Indiana Ave., Urbana.

3131. MYRA BELLE O'BRIEN

Librarian; B. L. S.; d. Milton Theodore (b. Groveland, Ill.) and Eliza Sturgeon (Espy) O'Brien (b. *do.*). Prepared in Knox Acad., Galesburg, Ill. A. B., Knox Coll., 1899. Illiola; Pres., Lib. Club. Asst. Order Clerk, Univ. of Ill. Lib., 1909-10; Libn., Bradley Poly. Inst., 1911; Order Asst., Univ. of Chicago, 1911-13; Libn., Hist. Lib., Univ. of Chicago, 1914-15; Reference Libn., Kan. St. Agr. Coll., 1916—. *Address,* 5427 Univ. Ave., Chicago.

3132. FRANK WILBUR PADFIELD

Contractor; B. S. in E. E.; b. F 18, 1879, Yates City, Ill.; s. James Robert (b. Jl 27, 1854, St. Clair Co., Ill.) and Johanna (Nelson) Padfield (b. Ja 20, 1853, Knoxville, Ill.). Prepared in Blackburn Univ.; Univ. Acad. Y. M. C. A.; Eta Kappa Nu. Apprenticeship course, Westinghouse Elec. & Mfg. Co., 1907-8; Supt. and Estimator Gen. Bldg. Contrs., 1908-17; Gen. Contr., 1917—. Married Grace Amanda Leasure, Ag 18, 1907, Champaign. Children: Helen Marjorie, b. F 7, 1908; Wilma Irene, b. O 24, 1911; Alta Marie, b. Ja 12, 1914. *Address,* 604 W. Clark St., Champaign; *bus. add.,* 202 Stern Bldg., *do.*

3133. CARLOS MERRIAM PAGE

Manager; B. S. in E. E.; b. S 18, 1885, Girard, Ill.; s. Elisha Wrightman (b. Boston, Mass.) and Anna Maria (Williams) Page (b. Green Co., Ill.). Prepared in Girard H. S.; West. Mil. Acad., Upper Alton, Ill. Capt. Univ. Regt. Apprentice, West. Elec., 1907-8; Mgr., Page Investment Co. Saw Mill, 1908—. Married Lenora P. Smith, O 5, 1910, Champaign. Child, Margaret Elizabeth, b. Jl 19, 1911. *Address,* 908 S. Jackson St., Roseburg, Ore.†

3134. DWIGHT COMSTOCK PARKS

Farmer; B. S. in Agr.; b. Ag 19, 1885, Burnitt Co., Wis.; s. Samuel Parks. Prepared in Murphysboro H. S. Farmer, Murphysboro, Ill. *Address,* Murphysboro, Ill.†

3135. MAUD EDNA PARSONS

Dietitian; A. B. in L. & A.; b. N 22, 1880, Elgin, Ill.; d. Luke H. and Maria (Chapman) Parsons. Prepared in Elgin Acad. Supvr., Rockford H. S. lunch room, 1907-11; Mgr., Read Hall, Girls' Dormitory, Univ. of Mo., 1911-12; Instr .in H. Sc., 1912-15; Assoc. H. Sc. and Dir. Cafeteria, 1915-18; Dietitian, U. S. Army, Camp Cody, N. M., 1918—. *Address,* c/o Sur. Gen., Washington, D. C.

3136. HARRY SPENCER PECK

Civ. Engr.; B. S. in C. E.; b. My 8, 1878, Abilene, Kan.; s. C. W. Peck. Prepared in Univ. Acad. *Address,* 817½ Garrison Ave., Ft. Smith, Ark; *bus. add.,* c/o Paving Board, *do.*†

3137. ADELA LYDIA CAROLINE PEINE (ROST)

(Sister of No. 4347)

A. B. in L. & A.; b. Ja 14, 1884, Minier, Ill.; d. George E. (b. My 2, 1856, *do.*) and Mary L. H. (Buehrig) Peine (b. Ja 8, 1863, Burlington, Ia.). Prepared in Minier H. S.; Univ. Acad. Der Deutsche Verein. Teacher, H. S., 1908-10. Pres., Ladies' Athenaeum, 1911-13; Pres., Minier H. S. Alumni Assn., 1911-12. Married John Wilkin Rost, Je 14, 1911, Minier, Ill. Children: Adela Mary, b. My 13, 1912; Ada Margaret, b. O 8, 1916. *Address,* Minier, Ill.

3138. LORRAIN NICHOLAS PERRIN

Lawyer; LL. B.; b. Je 7, 1884, Belleville, Ill.; s. John Nicholas (b. Je 23, 1855, French Village, Ill.) and Lola (McCoy) Perrin (b. Jl 31, 1860, Lebanon, Ill.). Prepared in Belleville Cml. Coll.; Belleville H. S.; McKendree Coll., 1900-1. Phi Kappa Sigma; Egyptian Club; Witenagamote Court; Tennis team. Lawyer, Belleville, Ill. *Address,* 117 S. Illinois St., Belleville, Ill.; *bus. add.,* 5-6-7 Twenhoeyel Bldg., *do.*

3139. GUY DERRICK PHILLIPS

Engineer; B. S. in C. E.; b. Ap 17, 1884, Chicago; s. John C. (b. *do.*) and Fannie (Derrick) Phillips (b. Buffalo, N. Y.). Prepared in Chicago Eng. H. and Man. Tr. Schs.; Lake Forest Coll., 1903-4. Phi Gamma Delta. Irrigation Engr., Bd. of Local Improvements, Chicago. *Address,* Isabella St., Wilmette, Ill.

3140. CHARLES STEPHEN PILLSBURY

(Husband of No. 2898; Brother of Nos. 904, 905)

Sales Mgr.; A. B. in L. & A.; B. S. in M. E., 1908; M. E., 1911; b. F 3, 1887, Springfield, Ill.; s. William Low (b. N 4, 1838, Derry, N. H.) and Marion (Forrest) Pillsbury (b. Ja 12, 1843, London, Eng.). Prepared in Univ. Acad. Delta Kappa Epsilon; Phi Beta Kappa; Tau Beta Pi; Sigma Xi; Phoenix; Adelphic; Prelim., Final and Special Honors; Lt. Col., Univ. Regt.; Class Coms. and Pres., Sr. Class; Dir. and Mgr., Chicago Sales Office, Chicago Bridge & Iron Works. 1st Lt., A. S. S. C., A. E. F., France; Capt., Chief Engr., Aviation Camp Romorantin, France, 1918; Major, *do.,* 1919—. Mem., West. Soc. of Engrs.; Chicago Engrs. Club; Ridge Country Club. Married Eleanor M. Beardsley ('07). Kansas City, Mo., O 29, 1914. *Address,* 2010 W. 101st Place, Chicago; *bus. add.,* 105th and Throop Sts., *do.*

3141. ALFRED PETER POORMAN

(Brother of No. 3913)

Professor; B. S. in C. E.; b. F 13, 1877, Altamont, Ill.; s. George W. (b. S 30, 1838, Massillon, O.) and E. Jane (Watson) Poorman (b. Ja 26, 1843, Vandalia, Ill.). Prepared in Altamont H. S.; Univ. Acad. A. B., Univ. of Colo., 1909; C. E., *do.,* 1909. Eng. Club; Scribblers; C. E. Club; Adelphic; Tau Beta Pi; Prelim., Special and Final honors; Treas., Sr. Class; *Ill. Mag.* Staff; Permanent Sec., C. E. Soc.; Sigma Xi. Engr. on Concrete work, Weber Concrete Co., 1907; Instr., Chem. Engng., 1907-9; Govt. Hydrographer, 1909; Asst. Prof., App. Mech., Purdue, 1909-17. R. O. T. C., Ft. Leavenworth, 1917; Capt., 21st Engrs., A. E. F., France. Auth.: Stories and poems in *Ill. Mag.;* song, *Illinois, Our Varsity,* Ill. Song Book; Proposed Enlargement of Campus, *Colo. Engr. Jour.,* 1908; Irrigation on the Wind River, Indian Reservation, *Wyo. Engr. Jour.,* 1910. Assoc. Mem., A. S. C. E.; Am. Soc. Test Materials; Nat. Geog. Soc.; Ind. Engng. Soc. Married S. Elizabeth Ellmaker, Je 22, 1910, Boulder, Colo. Children: Mary Esther, b. S 11, 1911; George Ellmaker, b. My 13, 1913. *Address,* 127 Sylvia St., West Lafayette, Ind.

3142. *LAWRENCE CLEMENT POWERS

Missionary; A. B. in Sc.; b. Ag 18, 1885, Tiskilwa, Ill.; s. John (b. 1841, Steuben Co., N. Y.) and Eliza Augusta (Partridge) Powers (b. 1848, Peachan, Vt.). Prepared in Tiskilwa H. S. Y. M. C. A.; Pres., Cosmopolitan Club; Univ. Band; Interschol.; Orat. Soc.; V. P., Adelphic; *Illini* Staff. Farmer; Missionary, Madura Mission, India, 1910-11; *do.,* Kamuthi, India, 1912-13; Dindigul, India, 1914-15; *do.,* Madura, India, 1916—. Mem., Am. Bd. of Comns. of Foreign Missions. Chm., Madura Mission, 1915. Married Johanna Metzyer, F 9, 1916, Madura, India. Died Mr 3, 1916, Madura, South India.

3143. LIN WILLIAM PRICE

Lawyer; LL. B.; b. N 17, 1886, Champaign; s. John F. and Sarah B. (McConnell) Price. Prepared in Champaign H. S. Delta Upsilon; Van Twiller Court; Pres., Sr. Law Class. Lawyer; Asst. U. S. Atty., Chicago, 1913-17. War Dept., Chicago Ordnance Dist. Invented Eyeglass Receptacle, Pat. No. 993,404, 1910. Mem., Taft Club of Ill.; Pres., Nat. Young Men's Repub. League. Married Elvera Brodene, Je 28, 1909, Chicago. *Address,* 127 N. Dearborn St., Chicago.

3144. JOHN LOSSEN PRICER

Professor; A. B. in Sc.; A. M., 1907; b. Ja 10, 1871, Fithian, Ill.; s. James H. (b. Jl 27, 1842, Greenfield, O.) and Arminta Jane (Abbott) Pricer (b. Ag 14, 1844). Prepared in Potomac, Ill. H. S.; Ill. St. Norm. Univ., 1894-6, 1898-9. Sigma Xi; Final Honors. Prin., Marshall Tp. H. S., Ill., 1907-9; Asst. in Botany and Grad. Stud., Univ. of Ill., 1909-10; Prof. of Biol. Sc., Ill. St. Norm. Univ., 1910—. Auth.: Life History of the Carpenter Ant, *Biol. Bul.,* Vol. XIV, No. 3, 1908. Mem., A. A. A. S.; Ill. St. Teachers' Assn.; Ill. Acad. of Sc.; Bloomington Coll. Alumni Club; Ill. Schoolmaster's Club; Sec. of Ill. St. Acad. of Sc., 1916—. Married Dora Elizabeth Tomm, Ag 1, 1900, Delavan, Ill. (died Jl 4, 1912); Laura Fowler Hayes, Jl 28, 1915. Children: Dorothy, b. N 16, 1903 (died My 2, 1912); Anna, b. S 4, 1905; John Hayes, b. Ag 24, 1917. *Address,* 803 Broadway, Normal, Ill.

3145. FORREST ALLEN PRUITT

(Brother of No. 3920)

Engineer; B. S. in C. E.; b. F 1, 1883, Hickman, Ill.; s. Elias (b. F 12, 1860, Iroquois Co., Ill.) and Arabella (Wise) Pruitt (b. Je 29, 1863, *do.*). Prepared in Watseka H. S. C. E. Club; Aztec Club. Alignment and Inspection, Pa. R. R., 1907-9; Insp., Detroit River Tunnel, 1909-10; Designer, Steel and Reinforced Concrete, Arch. office, Mich. Central R. R., 1910-11; Insp., R. R. Sta., Office Bldg., Detroit River Tunnel Co., 1912; Supt. Gen. Const., McClintic Marshall Co., Pittsburgh, 1913-15; Supt. Gen. Const., Hughes-Foulkrod Co., Philadelphia. Mem., Christian Church. Married Julia Wheatly Briggs, S 8, 1909, New York City. Children: Forrest Allen, Jr., b. D 10, 1910; J. Briggs, b. N 15, 1912. *Address,* 122 Benner St., New Brunswick, N. J.; *bus. add.,* 2339 Eldridge St., Pittsburgh.

3146. JAMES RANDALL

Engineer; B. S. in E. E.; b. My 13, 1881, Elmwood, Ill.; s. C. C. Randall. Prepared in Bradley Poly. Inst., Peoria. Married Deborah Orchard, Jl 7, 1910, Schenectady, N. Y. *Address,* Baker Iron Works, Los Angeles.

3147. ARTHUR EVANS RAY

Elec. Engr.; B. S. in E. E.; b. Mr 11, 1886, Huron, S. Dak.; s. R. E. Ray. Prepared in Rockford H. S. *Address,* Rockford, Ill.†

3148. ARTHUR JAY RAY

Telephone Engr.; B. S. in E. E.; b. F 9, 1886, Ill.; s. David S. (b. *do.*) and Susan E. (Jackson) Ray (b. *do.*). Prepared in Cuba H. S. Tau Beta Pi; Eta Kappa Nu. Engineer, Automatic Telephone Mfg. Co., Ltd. Married Blanch Boyer, Ag 1907, Urbana. *Address,* 43 Oxford St., Liverpool, Eng.

3149. CHARLES CARROLL REARDON

(Brother of Nos. 1398, 3150, 4377)

Stock Raiser; A. B. in Sc.; s. Bryan (b. Tipperary Co., Ire.) and Annie (Flemming) Reardon (b. Bonmabon, *do.*). Prepared in Delavan H. S. Adelphic. Agr. and Stock Raising. Supvr., Town of Boynton, 1913-17; Chm. of Tazewell Co. Bd. of Supvr., 1916-17; Chm., U. S., War Saving Stamps Com.; Mem. of the local Liberty Loan Organization. *Address,* Delavan, Ill.

3150. CLARENCE HENRY REARDON

(Brother of Nos. 1398, 3149, 4377)

Real Est. and Law; A. B. in L. & A.; b. D 6, 1880, Delavan, Ill.; s. Bryan (b. Tipperary Co., Ire.) and Annie (Flemming) Reardon (b. Bonmabon, *do.*). Prepared in Delavan H. S. LL. B., John Marshall Law Sch., 1912. Phi Alpha Delta; Delta Sigma Rho; Phoenix; Spalding Guild; Adelphic; Baseball squad; Debating team, Ill.-O. St. Entry Mgr., J. M. Smyth's, 1911; in charge of Cost Div., West. Elec. Co.; Real Est. and Law, Jerseyville, Ill., 1912-18. Married Julia McGinnis, Je 30, 1914, Chicago. Child, Lyman Joseph Lamar, b. Ja 28, 1916. *Address,* Fieldon, Ill.

3151. ERNEST HUNTER REYNOLDS

Farmer; B. S. in Agr.; b. S 6, 1884, Tiskilwa, Ill.; s. Peter W. (b. Ja 12, 1854, Rising Sun, Ind.) and Clarissa (Hunter) Reynolds (b. Je 6, 1862, Tiskilwa, Ill.). Prepared in Tiskilwa H. S. Acacia. Married Ada Florence Bacon, D 26, 1909, Tiskilwa, Ill. Children: Clarissa Helen, b. Ap 27, 1912; Robert Bacon, b. Mr 29, 1914. *Address,* 2015 T St., Sacramento; Calif.

3152. FRANK HOWARD REYNOLDS

Civ. Engr.; B. S. in C. E.; b. D 16, 1882, Port Byron, Ill.; s. Hugh M. and Carrie S. (Howard) Reynolds. Prepared in Moline H. S. Phi Delta Theta; Theta Nu Epsilon; Shield and Trident; Yoxan; Capt., Univ. Regt.; Cheer Leader. Supt. of Const., St. Engng. Dept., San Jose, Calif., 1907; Struct. Engr., Sacramento, *do.*, 1908-10; Civ. Engr., pvt. practice, 1910—. Mem., Bd. of Governors, Sacramento Univ. Club; Sutter Club. Married Florence Elise Grau, O 10, 1912. Child, Frank Howard, Jr., b. Jl 6, 1914. *Address,* 2051 T. St., Sacramento, Calif.; *bus. add.,* 328 Foreen Bldg., *do.*

3153. DANIEL HOMER RICH

(Brother of Nos. 2796, 5896)

Teacher; A. B. in L. & A.; b. My 25, 1884, Metamora, Ill.; s. Albert R. (b. *do.*) and Mary E. (Slemmons) Rich (b. *do.*). Prepared in Metamora H. S.; Eureka Coll., 1900-1; Columbia Univ., 1909-10. Alpha Delta Phi; Fresh-Soph. Debate; Pres., Glee Club; Eng. Club; Scribbler's Club. Teacher, H. S., Billings, Mont.; *do.*, Barringer H. S., Newark, N. J.; *do.*, Central Cml. and Man. Tr. H. S., Newark, N. J., 1912—. Ed., Globe Theater Shakespeare, Harper Bros.; Julius Caesar, 1916; Merchant of Venice, 1917. Married Mae A. Rich, Jl 6, 1915, Newark, N. J. *Address,* 26 Park Ave., Maplewood, N. J.; *bus. add.,* Central H. S., Newark, N. J.

3154. MABEL KINGSLEY RICHARDSON

Librarian; B. L. S.; b. Lodi, S. Dak.; d. George William (b. New Brunswick) and Anna (Kingsley) Richardson (b. Hamilton, Ill.). Prepared in Yankton Coll. Acad. A. B., Univ. of S. Dak., 1902. Asst. Libn., Univ. of Wash., 1907; Libn., Univ. of S. Dak., Lib., 1907—. Mem., D. A. R.; S. Dak. St. Lib. Assn.; Com. for Carnegie Pub. Lib. *Address,* Vermilion, S. Dak.

3155. WILLIAM HADDON RICHARDSON

Const. Engr.; B. S. in C. E.; b. Mr 27, 1882, Black River, N. Y.; s. Seth (b. Jl 19, 1852, Black River, N. Y.) and Elnora (Perkins) Richardson (b. Je 17, 1853, *do.*). Prepared in Black River H. S.; Clarkson Sch. of Tech., Potsdam, N. Y., 1902-3. Track Team. Supt., Bldg. Const., Chicago. *Address,* 12238 Fairfield Ave., Chicago; *bus. add.,* 1625 Marquette Bldg., Chicago.

3156. NORMAN SUMNER ROBERTSON

A. B. in Bus., L. & A.; b. Mr 20, 1882, Beardstown, Ill.; s. Jake Robertson. Prepared in Beardstown H. S. *Address,* Snow Belt, Mont.†

3157. FRANKLIN GRIFFITH ROGERS

Engineer; B. S. in M. E.; b. My 17, 1886, Chicago; s. Frank D. (b. Flushing, Long Island, N. Y.) and Ella (Griffith) Rogers (b. Chicago). Prepared in Chicago Eng. H. S. and Man. Tr. Sch.; Armour Inst. of Tech., 1903-5. Beta Theta Pi. Engr., Brunswick Balke Collender Co., *do.*, 1907-9; Kewanee Private Utilities Co., 1909-16; *do.*, Under Feed Stoker Co. of Am., Chicago, 1916—. Ed., *Publicity Mag.*, House Organ, Under Feed Stoker Co. of Am. Married Marie Baker Rogers, O 18, 1913, Chicago. *Address,* 137 N. Scoville Ave., Oak Park, Ill.; *bus. add.,* 523 Harris Trust Bldg., Chicago.

3158. ROY VAN ROSS

Agent; A. B. in L. & A.; b. S 29, 1883, Faber, Mo.; s. Elliott Ross. Prepared in White Hall H. S. Agt., Frank Waterhouse & Co., Vancouver, B. C., 1918—. *Address,* c/o Frank Waterhouse & Co., Vancouver, B. C., Can.

3159. KILE EDWARD ROWAND

Farmer; LL. B.; b. O 26, 1879, Sidell, Ill.; s. Isaac (b. Ja 12, 1855, Springfield, O.) and Ida Jane (Patterson) Rowand (b. Ja 28, 1858, Indianola, Ill.). Prepared in Sidell H. S.; Lincoln Coll. of James Millikin Univ. Phi Delta Phi; Phi Gamma Delta; Adelphic; Van Twiller Court; Harker Debating Club. Married Elsie Witherspoon, Je 27, 1907, Catlin, Ill. Children: Arnold Bracton, b. Mr 13, 1909; Ida Leone, b. Mr 7, 1911. *Address,* Fairmount, Ill.†

3160. CHARLES ALBERT RUMP

(Brother of No. 2233)

Contractor; B. S. in C. E.; b. Ap 9, 1884, Quincy, Ill.; s. John Henry (b. *do.*) and Mary (Geisel) Rump (b. *do.*). Prepared in Quincy H. S. Delta Upsilon; Varsity Football Team; Pres., Fresh. Class. Engr. and Contr., San Luis, Cuba; Chicago; Wagner, Mont.; Denver; Delta Farms, La.; Norwood, Colo., 1906—. Married Viola Anna Rump, Ja 1, 1908. Children: John S., b. D 5, 1909; Billy, b. Je 30, 1912. *Address,* R. 4, Englewood, Colo.; *bus. add.,* 706 Kittredge Bldg., Denver, Colo.

3161. JESSIE RYAN (LUCKE)

A. B. in L. & A.; b. Ja 19, 1885, Paris, Ill.; d. John Miller (b. Mr 19, 1851, Franklin Co., Ind.) and Carrie Drusilla (Parish) Ryan (b. Ap 28, 1860, Paris, Ill.). Prepared in Paris H. S. Phi Beta Kappa; Alethenai; Prelim.

and Final Honors. Teacher, Mattoon, Ill., two yrs.; *do.*, Tacoma, Wash., two yrs. Sec.-Treas., Tacoma Branch of Coll. Alumnae, 1910-11. Married Rev. Robert O. Lucke, O 15, 1912, Paris, Ill. Children: Jessie Ryan, b. My 28, 1914; Robert Ormond, Jr., b. Ag 8, 1917. *Address,* 110 Misenheimer Ave., Concord, N. C.

3162. ALFRED HARVEY ST. JOHN

B. S. in M. E.; b. Ag 17, 1883, New Holland, Ill.; s. V. R. St. John. Prepared in Thornton Tp. H. S., Grandin, N. Dak. *Address,* Grandin, N. Dak.

3163. HARRY SAVIDGE

Write-Up Man; B. S. in C. E.; b. Jl 14, 1882; s. John Thomas (b. D 3, 1851, Farmer City, Ill.) and Margaret Jane (Thomas) Savidge (b. D 1, 1853, *do.*). Prepared in Farmer City H. S. Write-Up Man for G. N. P. R. Pres., B. R. C. of A., Great Falls, Mont., 1918—. Married Rose May McDaniel, Ja 2, 1915. *Address,* 211 5th St., North Calvert, Mont.

3164. ALBERT JAMES SCHAFMAYER

Civ. Engr.; B. S. in C. E.; C. E., 1914; b. Ap 3, 1883, Council Hill Sta., Ill.; s. Charles Julius (b. D 21, 1856, New York City) and Mary Ann (Buck) Schafmayer (b. O 20, 1854, Council Hill Sta., Ill.). Prepared in Scales Mound, Ill., H. S.; Univ. Acad. C. E. Club, Pres.; Tau Beta Pi; *Technograph* Bd., Pres. and Bus. Mgr.; Asst. Ed., *Illini;* Prelim. and Final Honors. Asst. Engr., Downers Grove, Ill., 1907; Rodman, Chicago, 1907-8; Asst. Engr., City of Chicago, 1908-11; Div. Engr., Bd. of Local Improvements, *do.*, 1911—. Auth.: A Creosoted Wood Block Pavement with a Cement Grout Filler, *Engng. and Contracting* Vol. XXXVII, 1912. Mem., Ill. Soc. Engrs. and Surveyors; Assoc. mem., West. Soc. of Engrs.; M. E. Church. Married Alta Myrtle Berryman, 1907, Scales Mound, Ill. Child, Miriam Myrtle, b. N 25, 1918. *Address,* 5716 Maryland Ave., Chicago; *bus. add.,* Room 207 City Hall, *do.*

3165. ALWIN LOUIS SCHALLER

(Brother of No. 7926)

Engineer; B. S. in M. E.; M. E., 1912; b. Ag 8, 1886, Mendota, Ill.; s. John (b. *do.*) and Bertha (Gross) Schaller (b. *do.*). Prepared in Blackstone H. S., Mendota, Ill. Tau Beta Pi; Sigma Xi; Shield and Trident; Prelim., Final and Special Honors; Pres., Jr. class; Ed.-in-chief *Technograph;* Sr. Ball Com. With Canadian White Co. Ltd., 1908; Asst. to Chief Engr., Central Coal & Coke Co., 1910; Instr. in M. E., Univ. of Ill., 1911; Supt., McEwen Bros. 1st Lt., Ord. R. C., Sandy Hook, 1917; Aberdeen, 1918; Capt., 1918. Mem., A. S. M. E.; Wellsville Country Club. Married Fannie E. McEwen, My 26, 1917, Wellsville, N. Y. *Address,* 30 Jefferson St., Wellsville, N. Y.

3166. JOSEPH WILLIAM SCHERTZ

(Brother of No. 3533)

Engineer; B. S. in C. E.; b. Jl 18, 1882, Tiskilwa, Ill.; s. Joseph (b. Ger.) and Catherine (Stouffer) Schertz (b. *do.*). Prepared in Tiskilwa H. S. Ill. Steel Co., 1907-8; Am. Bridge Co., 1908-9; Ill. Steel Co., 1909-12; Am. Bridge Co., 1912-13; Ill. Steel Co., 1913-15; Bridge Designing Engr., City of Chicago, 1916—. Married Elizabeth O. Oidway, O., 1911. Child, Elizabeth May, b. Ap 11, 1913. *Address,* 2944 S. Park Blvd., Chicago; *bus. add.,* 1319 Wabansia Ave., *do.*

3167. HERMAN ALBERT SCHOLZ

Chemist; B. S. in Chem.; b. O 2, 1885, Montague, Mich.; s. Joseph (b. Ja 26, 1857, Davenport, Ia.) and Elizabeth (Lehnhardt) Scholz (b. D 1, 1864, Ger.). Prepared in Burlington (Ia.) H. S. Phi Lambda Upsilon; Sigma Xi; Chem. Club; Hawkeye Club. Chem., J. H. Matthes, Chicago, 1907-14; *do.*, Devoe & Reynolds Co., Inc., *do.*, 1914—. Mem., Am. Chem. Soc. Married Ella Marie Schwieger, S 5, 1911, Burlington, Ia. Children: Marie Elizabeth, b. My 9, 1913; Donald Albert, b. Ap 28, 1918. *Address,* 2114 Tripp Ave., Chicago; *bus. add.,* 720 N. Halsted St., *do.*

3168. OTTO WILLIAM KARL SCHREIBER

(Brother of No. 2236)

Banker; A. B. in L. & A.; b. D 2, 1880, Chicago; s. Heinrich Friedrich (b. O 26, 1848, Hanover, Ger.) and Augusta Louise (Schulz) Schreiber (b. Ag 2, 1852, Berlin, Ger.). Prepared in Univ. Acad. Zeta Psi; Delta Chi; Mask and Bauble; Pres., Der Deutsche Verein; Pres., Cml. Club; Pres., Coll. Dancing club; Philomathean; Stage Mgr., Univ. Opera Club; Orat. Assn.; Asst. Ed. *Illini;* ed. of *Dope Sheet;* Soph. Cotillion and Anti-Hazing Coms. Law Sch., Univ. of Chicago, 1907-8. Continental and Cml. Bank, 1910-12; Real Est. Bus., 1912-18; Nat. City Bank, Chicago, 1918—. Mem., Co. E, 4th Regt., Ill. Reserve Militia, Chicago. Married Edith Marguerite Roehrborn, Je 29, 1918, Chicago. *Address,* 3051 Blaine Pl., Chicago.

3169. WILLIAM FREDERICK SCHROEDER, JR.

Rancher; B. S. in E. E.; b. S 24, 1885, Rock Island, Ill.; s. William F. (b. Ger.) and Margaretha (Mueller) Schroeder (b. *do.*). Prepared in H. S. Delta Kappa Epsilon; Yoxan; Capt., Swimming and Water Polo team; Class Championship Football; Class Baseball; Sr. Memorial Com. Bank Clerk, N. Y.; Rancher, S. Dak. Chm. Bd. Co. Comn., Harding Co., S. Dak., 1916. Ill. Nat. Reserves, 1901-3; Capt. 341st Inf., Camp Grant, 1917—. Married Amy R. Brokken, Mr 6, 1913, Harmony, Minn. Children: William F., b. D 29, 1913; Amy R., b. S 24, 1915. *Address,* 532 Elm St., Rock Island, Ill.

3170. LOUIS GUSTAV SCHUMACHER

(Brother of No. 3956)

Constr. Engr.; B. S. in E. E.; b. Ja 15, 1885, St. Joseph, Mo.; s. Gustav (Ger.) and Wilhelmina (Hanssen) Schumacher (b. Davenport, Ia.). Prepared in Pub. Schs., St. Joseph, Mo. Sigma Alpha Epsilon. With Westinghouse Elec. & Mfg. Co., Sales Dept. Sales Engr., Kansas City Light & Power Co., 1913-16; Sec. and Mgr., Const. Dept., Denton Engng. & Const. Co., Kansas City, Mo., 1916—. Married Alice May Emeis, O 10, 1911, Davenport, Ia. *Address,* c/o Denton Engng. & Const. Co., 315-19 E. 17th St., Kansas City, Mo.

3171. JAMES ROBINSON SCOTT, JR.

Consulting and Contracting Engr.; B. S. in C. E.; b. O 25, 1886, Champaign; s. James Robinson and Lou Emma (King) Scott. Prepared in Champaign H. S. Beta Theta Pi; C. E. Club. Asst. Engr., B. & B. Dept. of I. C. R. R. Co.; Bridge Engr., Denver Tramway Co.; Assoc. Engr., H. C. Crocker; Consulting Engr., The C. S. Lomber Co.; Chief Engr., *do.;* Consulting and Contracting Engr., Colo. Bldg. Supply Co., Denver, Colo. Mem. A. S. C. E.; West. Soc. of Engrs.; Colo. Assoc. A. S. C. E.; Colo. Soc. C. E.; Lakewood Country Club; Colo. Consistory and El Jebee Shrine; Y. M. C. A. *Address,* The Huntington, 1624 Grant St., Denver; *bus. add.,* 1534 Blake St., *do.*

3172. MIRIAM E. SCOTT (DILLON)

(Wife of No. 2639)

A. B. in H. Sc.; b. Mr 25, 1883, Red Oak, Ia.; d. Samuel LeRoy (b. My 9, 1852, Amboy, Ill.) and Leonora E. (Barger) Scott (b. D 20, 1853, Milford, Ind.). Prepared in Engle-

wood H. S.; Univ. of Chicago. Alethenai; Chi Omega; Phi Beta Kappa; Household Sc. Club. Teacher of Home Econ., 1907-9. Mem., Am. Home Econ. Assn.; Inter-Coll. Soc. of S. C.; Civic Club of Charleston, S. C. Married Fred Paul Dillon ('06), O 12, 1909. Children: Edward Scott, b. N 18, 1910; Kathleen, b. Ja 31, 1913; Merrill Barger, b. Ja 17, 1917. *Address,* Garrison Apts., Baltimore.

3173. WILLIAM RENICK SCOTT

Elec. Engr.; B. S. in E. E.; b. Je 18, 1885, Seymour, Ill.; s. A. S. Scott. Prepared in Champaign H. S. Married Winifred Johnson, Ja 10, 1912, Seymour, Ill. *Address,* Seymour, Ill.

3174. AMOS POTTER SCRUGGS

Lawyer; LL. B.; b. Ja 16, 1875, Shipman, Ill.; s. M. and Eliza Scruggs. Prepared in Litchfield H. S. Salesman, 1907-14; admitted to Neb. Bar, 1914; Sealer Weights and Measures for City of Omaha, 1916-18. Married Mary Fitzpatrick, S 6, 1906. *Address,* 3807 Camden Ave., Omaha; *bus. add.,* Room 4, City Hall, *do.*

3175. HENRY ROSCOE SHADE

(Brother of No. 3176)

Farmer and Stock Breeder; B. S. in Agr.; b. N 1, 1880, Dale Tp., Ill.; s. John Kissinger (b. F 2, 1850, Turbotville, Pa.) and Anna Rebecca (Bower) Shade (b. Mr 3, 1850, Mifflin Co., Pa.). Prepared in Ill. Wesleyan Univ. Prep. Sch.; Bloomington H. S. Alpha Gamma Rho; Prelim. Honors; Coll. Dancing Club; Ed. Staff, *Ill. Agr.* Salesman, Internat. Harvester Co., 1907; Farmer and Breeder of Duroc Jersey Swine and Holstein Friesian Cattle, 1909—. Co. Supvr., Champaign Co., 1915-17. Auth.: The Angora Goat in the U. S., *Ill. Agr.,* Vol. VIII, 1904; Some of the West, *do.,* Vol. IX, 1904; The Ind. State Fair, *do.,* Vol. X, 1905. Sec., Somer Tp. Telephone Co., 1911-12. Married Mary Ann Thornburn, D 24, 1906, Urbana. Children: Genevieve Frances, b. Ap 26, 1908; Richard Norman, b. Ap 15, 1912; Betty Jean, b. Ap 26, 1918. *Address,* R. 1, Urbana.

3176. IMOGENE SHADE (SHOULTS)

(Sister of No. 3175)

Teacher; A. B. in L. & A.; b. F 13, 1885, Covel, Ill.; d. John K. (b. F 2, 1850, Turbotsville, Pa.) and Rebecca Anne (Bower) Shade (b. Mr 3, 1850, Mifflin Co., Pa.). Prepared in Bloomington H. S. Delta Gamma; Grad. Scholarship in Math.; Prin. H. S., Arcola, Ill., 1908-11; Head of Dept. Math., Marquette, Mich., 1911-12. Auth.: Passion Play of 1910, *Anchora* of Delta Gamma, 1911; Correlation of Efficiency in Math. and Efficiency in Other Subjects (with H. L. Rietz), *University Studies,* N 1908. Mem., Detroit Branch A. C. A.; Xi Zeta Alumnas Assn. of Delta Gamma; Pres., Richardson Missionary Soc., Mich., 1917. Married C. A. Shoults, O 30, 1912. *Address,* 744 14th Ave., Detroit.

3177. NINA REBECCA SHAFFER

Librarian; B. L. S.; b. D 5, 1876; d. M. S. (b. Je 13, 1844) and Almira L. (Beattie) Shaffer (b. Ja 1, 1844). Prepared in Iowa City H. S. Ph. B., Univ. of Ia. Alpha Chi Omega; Vice Pres., Class. Teacher, Ia. City Schs., 1900-5; Libr., Vinton, Ia., 1907-8; Cataloger, 1908-10; Ref. Asst., Univ. of Ia., 1910—. Mem., Presby. Church; Pres., Young Woman's Guild; V. P., C. E.; Pres., Lib. Club, 1909-10, V. P., 1911-12. *Address,* 314 N. Dubuque St., Iowa City, Ia.†

3178. HAZEL YEARSLEY SHAW

Librarian; A. B. in L. & A.; A. M., 1916; b. Ag 13, 1885, Urbana; s. William Talbot (b. N 2, 1860, *do.*) and Clara Olive (Yearsley) Shaw (b. O 6, 1864, O.). Prepared in Urbana H. S. Chi Omega. Teacher in Wis., 1908-9; *do.,* Kentucky, 1910; *do.,* Ill., 1910-12; Libn., Econ. and Soc. Seminar, Univ. of Ill., 1913—. Mem., M. E. Church. *Address,* 609 W. Green St., Urbana.

3179. JEROME KENNETH SIMER

Lawyer; A. B. in L. & A.; b. Ja 12, 1886; s. Harve (b. Ja 13, 1854, Divide, Ill.) and Laura (Mercer) Simer (b. My 27, 1851, Salem, Ill.). Prepared in Univ. Acad. LL. B., Univ. of Minn., 1910. Adelphic; Eng. Club. *Address,* Gray Gables, Minneapolis; *bus. add.,* 346 McKnight Bldg. *do.*†

3180. LAWRENCE EDWIN SINCLAIR

Farmer; B. S. in Agr.; b. Ap 19, 1883, Ashland, Ill.; s. William Ollen (b. Mr 1855, *do.*) and Eva (Tomlin) Sinclair (b. Mr 1855, *do.*). Prepared in Ashland H. S. *Address,* Ashland, Ill.†

3181. WILLIAM KENNETH SKINNER

Lawyer; LL. B.; b. Ja 24, 1884, Griggsville, Ill.; s. William O. (b. Ja 1, 1847, Franklin Co., Pa.) and Sarah Francis (Brown) Skinner (b. My 27, 1851, Griggsville, Ill.). Co. Atty., Rooks Co., Kan. Mem., Kan. Bar Assn. Married Ethyl McLaughlin, O 16, 1908, Palmyra, Mo. Children: Jane Isabell, b. S 5, 1909; William Robert, b. N 2, 1914. *Address,* Stockton, Kan.

3182. ROBERT HUGH SLOANE

Civ. Engr.; B. S. in M. E.; b. F 9, 1883, Missoula, Mont.; s. John L. (b. Mr 27, 1847, New York City) and Elizabeth A. (Mansfield) Sloane (b. Ja 4, 1864, Sidney, Ill.). Prepared in Missoula, Mont. Indian Allotment, Flathead Agency, 1907-8; Engr., C. M. & P. S., 1908-9; Engr., Yakima Reservation, Wash., 1909; Contr., Flathead Reservation, 1910-12; Asst. Engr., C. M. & St. Paul Ry., Great Falls, Mont., 1912-14; Jr. Civ. Engr., Div. of Valuation, Interst. Commerce Comn., 1915—. Married Ulah Marsh Woodman, Je 21, 1910, Helena, Mont. Children: Emma Elizabeth, b. F 19, 1912; John Tylar, b. S 12, 1916. *Address,* 523 E. Front St., Missoula, Mont.

3183. JOSEPH ANTON SMEJKAL, JR.

(Brother of No. 6573)

Civ. Engr.; B. S. in C. E.; b. S 23, 1885, Chicago; s. Joseph A., Sr. (b. Ag 7, 1860, Bohemia) and Barbara (Belchin) Smejkal (b. O 31, 1864, *do.*). Prepared in Eng. H. and Man. Tr. Sch., Chicago. Bd. of Supervising Engrs., Chicago Traction, C. M. & St. P. R. R. *Address,* 1227 S. Lawndale Ave., Chicago.†

3184. CLAUDE E. SMITH

Farmer; B. S. in E. E.; b. N 24, 1883, Champaign Co., Ill.; s. Thomas W. (b. O 4, 1857, Sangamon Co., Ill.) and Margaret Ruth (Campbell) Smith (b. My 27, 1861, Wayne Co., Ia.). Prepared in Springfield H. S. Alpha Tau Omega; Yoxan. Engr., I. T. S., 1909; Dir., Pvt. Sch.; Farmer, Flora, Ill., 1910—. *Address,* Flora, Ill.†

3185. SIDNEY BENJAMIN SMITH

Farmer; B. S. in Agr.; b. F 7, 1885; s. Elbert S. (b. Mr 8, 1847, Solon, O.) and Elsie Jane (Kinsley) Smith (b. Ja 3, 1845). Prepared in Springfield H. S. Capt., Univ. Regt.; Philomathean; Agr. Club; Alpha Zeta. Farmer, Springfield, Ill., 1907-18; Emergency Dist. Demonstration Leader, 1917-18. Mem., Am. Shorthorn Breeders Assn.; Percheron Soc. of Am.; Am. Berkshire Assn.; Sec., two yrs., Ill. Live Stock Breeders' Assn.; Dir., Ill. St. Dairyman's Assn., 1915-17; Sec.-Treas. Ill. Jersey Cattle Club, 1918; Ill. Country Club. Married Madeline Babcock, N 22, 1910, Springfield, Ill. Children: Elbert Sidney, b. O 27, 1911; Eunice Louise, b. S 2, 1915. *Address,* 1053 W. Decatur St., Decatur, Ill.; *bus. add.,* Room 19, Court House, *do.*

3186. FLORENCE SOMERS (WILLIAMS)
(Wife of No. 1793)

Missionary; A. B. in L. & A.; b. F 14, 1886, Panola, Ill.; d. Edwin R. (b. F 24, 1845, Peoria) and Catherine (Ruvenacht) Somers (b. S 10, 1850, near Spring Bay, Ill.). Prepared in El Paso H. S. Pres., Illiola; Phi Delta Psi; Phi Beta Kappa; Prelim. and Final Honors; Pres., Pedagogical Inst.; Sr. Breakfast Com. Missionary, Ft. Dodge, Ia., 1907-8; Chengtu, West India, 1909-12; Ft. Dodge, Ia., 1912-13; Lawrence, Kan., 1913-14; Ventura, Calif., 1914-17; San Fernando, Calif., 1917-18. Married Elrick Williams ('02), F 3, 1909, Chungking, W. China. *Address,* 423 Mac Neil St., San Fernando, Calif.

3187. JOHN CLYDE SPITLER

Farmer; B. S. in Agr.; b. O 5, 1882, Montrose, Ill.; s. David (b. O 22, 1843, Jasper Co., Ind.) and Mary Elizabeth Spitler (b. Ap 29, 1853, Jasper Co., Ind.). Prepared in Montrose Pub. Schs. and Univ. Acad. Acacia; Alpha Zeta; Sigma Xi; Agr. Club; Track Team. States Relations Service, U. S. Dept. of Agr., 1917—. Married Henrietta Downey, N 15, 1911, Putman, Ill. Child, Mildred Elizabeth, b. Mr 31, 1916. *Address,* Montrose, Ill.

3188. FLORENCE OLIVE SPRAGUE (WINSHIP)
(Sister of No. 4428)

A. B. in L. & A.; b. My 17, 1883, DuPage, Ill.; d. Frank (b. Jl, 1859, Du Page, Ill.) and Florence Estelle (Tripp) Sprague (b. O, 1859, Lockport, *do.*). Prepared in Joliet Tp. H. S.; Delta Gamma; Alethenai; Phi Delta Psi; Pres., Womens' League. Teacher, Lockport Tp. H. S. Married Benjamin W. Winship, Jl 31, 1912. Children: Benjamin Wesco, b. Ag 31, 1913; Florence Elizabeth, b. Jl 20, 1916. *Address,* 426 Spruce St., Steelton, Pa.

3189. EDITH LILLIAN SPRAY (SAWYER)
(Wife of No. 2502)

B. L. S.; A. B. in L. & A., 1908; b. O 18, 1884, Chicago; d. John Campbell (b. 1845, Bridgeport, Ind.) and Mary Ann (Gunn) Spray (b. 1854, Caledonia, Can.). Prepared in Hyde Park H. S.; Lewis Inst. Pi Beta Phi; Mask and Bauble; Dramatic Club; Lib. Club. Asst. Loan Libn., Univ. of Ill., 1907-9. Married Fred Scott Sawyer ('05), F 6, 1909, Arlington Heights, Ill. Child, Fred Gunn, b. Ja 30, 1911. *Address,* 407 White Bldg., Seattle.

3190. FRED MERWYN STAKER

Publicity Manager; LL. B.; b. Ja 18, 1885, Clayton, Ill.; s. James L. (b. My 20, 1858, Barry, Ill.) and Elizabeth Jane (Montgomery) Staker (b. 1858, Clayton, Ill.). Prepared in Clayton H. S. Pi Theta; Theta Kappa Nu; Adelphic; Pol. Sc. Club; Witenagemote Court. Mgr., Publicity Dept., Southwest Nat. Bank of Commerce and Commerce Trust Co., Kansas City, Mo. Married Blanche E. Melville, O 1, 1909, Bogard, Mo. Child, Dorothy Jane, b. Jl 28, 1910. *Address,* 1607 E. 42nd, Kansas City, Mo.

3191. EARL DOWNING STEARNS

Engineer; B. S. in M. E.; b. S 14, 1886, Rankin, Ill.; s. L. D. (b. Kilbourn City, Wis.) and Adda (Garner) Stearns (b. Milford, Ill.). Prepared in Henry Kendall Coll.; Champaign H. S. M. E. Soc., Pres.; Sr. Ball Com. Draftsman, Stephens Adamson Mfg. Co., 1907-8; Insp. Engr., 1908; Sales Engr., 1908-9; *do.,* New York City, 1909; Mgr., Branch office, New York City, 1909-11; Partner, Fort Pitt Engng. Co., Pittsburgh, 1911—. 1st Lt., Signal R. C., Aviation Section, 1917; Mustered out, Ja 22, 1919. Married Gladys Eugenia Whitham, Je 12, 1912. Child, Sarah Jane, b. My 22, 1913. *Address,* 1317 Lancaster Ave., Swissvale, Pa.; *bus. add.,* 6664 Woodwell St., Pittsburgh.

3191A. ANNIE H. STEVENSON

B. S. in H. Sc.; b. Ja 27, 1883, Nebraska City, Neb.; d. F. B. Stevenson. Prepared in Nebraska City H. S. Libn., Pub. Lib., Nebraska City, Neb. *Address,* Nebraska City, Neb.

3192. WALTER MORGAN STEWART

Manager; B. S. in E. E.; b. D 16, 1885; s. John F. (b. Mr 19, 1849, Monroe, Wis.) and May (Allen) Stewart (b. Je 30, 1849, Brecksville, O.). Prepared in Evanston H. S. Phi Gamma Delta; Phoenix; E. E. Club; Class baseball; Cap Com.; Jr. Smoker; Chm., Sr. Ball. Salesman, Ia. Bennett Co., 1907-10; Manufacturer's Agt., 1910-11; Mgr., Vacuum Cleaner Dept., Kellogg Mackay Co., 1911—. Mem., A. F. A. M.; W. O. W. Married Elizabeth Bingham, S 10, 1909, Daytona, Fla. Child, Charles Donald, b. O 21, 1910. *Address,* 1016 Lake St., Evanston, Ill.

3193. MARSHALL CHILDS STOOKEY
(Brother of No. 2259)

Farmer; B. S. in C. E.; b. O 11, 1881, Warrenburg, Ill.; s. Lewis (b. O 20, 1848, St. Clair Co., Ill.) and Leona (Childs) Stookey (b. F 26, 1856, Sangamon Co., Ill.). Prepared in Decatur H. S. Delta Upsilon; Shield and Trident; C. E. Club; Orange and Blue Dancing Club. With C. & N. W. R. R., Whitehall and Deer Lodge, Mont., 1907; With C. M. & P. S. R. R., 1908-9; Farmer, 1909—. In charge of tp. Liberty Loan, Red Cross, Army Y. M. C. A. Campaigns. Mem., M. E. Church; Decatur Club; A. F. A. M.; K. T.; Treas. Macon Co. Farm Bur., 1918. Married Mildred Wilkinson, S 3, 1913, Milwaukee. Children: Margaret Caroline, b. Jl 9, 1914; Mary Elizabeth, b. S 6, 1916. *Address,* Harristown, Ill.

3194. HALVER RUFUS STRAIGHT
(Husband of No. 3409; Brother of Nos. 3565, 5443)

Manufacturer; B. S. in M. E.; b. Ag 24, 1884, El Paso, Ill.; s. Lee S. (b. D 22, 1863, Cropsey, Ill.) and Ida Maude (Tanner) Straight (b. Ap 15, 1863, near Fairbury, Ill.). Prepared in Fonda (Ia.) H. S.; Grinnell Acad.; Studied at Cornell, Ia.; Iowa Coll. Sigma Xi. Mem., Pub. Service Reserve, 1917; Gen. Mgr., Adel Clay Prod. Co., 1918—. Granted 14 patents on various clay working machines and designs of bldg. tile and bldgs. Auth.: Individual Motor Drives for Clay Working Machinery, their Efficiency and Saving Involved; *Brick,* My 1907; The Ceramics School Presented before Iowa Brick and Tile Assn. Ja 1908 and Pub. in *Brick;* Dryer Construction Presented before Iowa Brick and Tile Assn. and Pub. in *Proceedings* of above; Clay Mining, presented at Chicago, F 16, 1911, before Interstate Brick and Tile Assn.; V. P., Ia. St. Clay Mfgrs. Assn., 1910-11; Treas. Ia. St. Clay Mfgrs. Assn., 1911-12; Sec. and Treas., Ia. St. Silo Assn. Married Lura Ethel Hoge ('08), Ja 1, 1909, Chicago. Children: Lee Hoge, b. Ap 20, 1911; Dorothy, b. Je 3, 1915; Elizabeth, b. F 3, 1918. *Address,* Adel, Ia.; *bus. add.,* Brick & Tile Factory, *do.*

3195. JAMES ALBERT STRAWN

Heating Engr.; B. S. in M. E.; b. Ja 22, 1884, Forrest, Ill.; s. Joel R. (b. Ja 8, 1842, Ottawa, Ill.) and Mary Francis (Brown) Strawn (b. Mr 30, 1851, Brownsville, N. Y.). Prepared in Pontiac Tp. H. S. Pi Theta; Tau Beta Pi; Phoenix. Col., Univ. Regt., 1906-7. Instr. in Mil. Univ. of Ill., 1906-7; Draftsman, Link Belt Mach. Co., 1907; *do.,* Stephens Adamson Mfg. Co., 1907-8; Fruit Grower, Colo. 1908-13; Heating Dept. Cent. Ill. Light Co., Peoria, 1913-16; Supt., *do.,* 1916—. Married Kernie M. DeLatour, Ja 12, 1911, Forest, Ill. Child, Max DeLatour, b. Ag 14, 1914. *Address,* 316 S. Jefferson St., Peoria.

3196. GEORGE MAURITZ STROMBECK

Engineer; B. S. in M. E.; b. Jl 3, 1880, Moline, Ill.; s. John (b. Ag 31, 1851, Sweden) and Emma Augusta (Ekeblad) Strombeck (b. S 8, 1860, *do.*). Prepared in Moline H. S. Tau Beta Pi; Y. M. C. A.; Scandinavian Club; Sigma Xi. With the Root & Vandervoort Engng. Co., 1907-18; Strombeck, Becker Mfg. Co., 1918—. Mem., Free Swedish Evang. Church. Married Amanda Christian Nelson, My 30, 1907. Children: Vernon Mauritz, b. O 8, 1908; Reuben Emmanuel, b. O 25, 1910. *Address,* 1133 13th Ave., Moline, Ill.; *bus. add.,* Strombeck Becker Mfg. Co., *do.*

3197. ELMER EMERSON STULTS

(Husband of No. 3506)

Broker; B. S. in Agr.; b. N 19, 1883, West Liberty, Ia.; s. Allen Sylvester (b. Deland, Ill.) and Carrie Eliza (Haynes) Stults (b. Frankfort, O.). Prepared in Evanston Tp. H. S., West Des Moines (Ia.) H. S. Phi Gamma Delta; Alpha Gamma Rho; Phoenix; Univ. Track Team; Class Baseball and Football. Grocery Bus., 1907-9; Farmer, 1909-12; with E. R. Hasse & Co., Real Est. and Mortgage Brokers, 1912—. Married Minnie L. Parker ('08), Mr 27, 1909, Taylorville, Ill. Children: Margaret Caroline, b. N 16, 1910; Allen Parker, b. Je 13, 1913; Helen Louise, b. S 5, 1914. *Address,* 463 Willow St., Winnetka, Ill.

3198. MARY KATHARINE SWARTZ (CARSON)

(Wife of No. 1835; Sister of No. 8802)

A. B. in L. & A.; b. F 14, 1885, Piatt Co., Ill.; d. B. F. (b. Pa.) and Minnie E. (Schuknecht) Swartz (b. Wis.). Prepared in Urbana H. S. Alpha Xi Delta; Athenean. Teacher, Pt. Byron H. S. one yr. Married F. T. Carson ('03), 1909, Urbana. Children: Mary Anne, b. Ja 1910; Thomas Burke, b. Je 1911; Dorothy Joy, b. Je 13, 1914; Joseph Robert, b. Mr 12, 1916. *Address,* 510 W. Main, Urbana.

3199. VINCENT WESTFALL SWITZER

Treasurer, Baker-Vawter Co.; b. Ag 6, 1885, Shawnee Mound, Ind.; s. George Washington (b. N 2, 1854, Otterbein, Ind.) and Lida (Westfall) Switzer (b. Ap 28, 1858, Montmorenci, Ind.). Prepared in La Porte (Ind.) H. S.; Purdue Univ., 1903-5. Beta Theta Pi. With Baker-Vawter Co., 1907; Asst. Supt., *do.,* 1910-12; Efficiency Engr., *do.,* 1912-13; Sales Mgr., *do.,* 1913-16; Dir., *do.;* Comptroller, *do.,* 1916-18; Treas., *do.,* 1918—. Mem., Univ. Club, Chicago. Married Eila Graves, Ag 8, 1911, Mt. Pleasant, Mich. *Address,* Benton Harbor, Mich.

3200. MAURICE COLE TANQUARY

Professor; B. S. in Sc.; A. M., 1908; Ph. D., 1912; b. N 26, 1881, Lawrenceville, Ill.; s. Thomas J. (b. Ja 17, 1841, *do.*) and Flora A. Cole (b. S 3, 1852, Miami Co., Ind.). Prepared in Lawrenceville H. S.; Vincennes, Ind. Univ. Acacia; Gamma Alpha; Delta Sigma Rho; Ionian; Represented Ill. in Hamilton Orat. Contest, 1907; Scholarship, 1908; Fellowship, 1909. Asst. in Entomol., 1908-12. Grad. work, Harvard Univ., 1910. Insp. and Econ. work in Minn., 1911, Instr., Entomol., Kan. Agr. Coll., 1912-13; Zoologist, Crocker Land Arctic Expedition, 1913-16; Asst. Prof., Entomol. Kan. Agr. Coll., 1916—. Auth.: A Prelim. List of the Ants of Illinois, *Proc. St. Acad. Sc.,* 1911; Experiments on the Adoption of Lasius, Formica, and Polyergus Queens by Colonies of Alien Species, *Biol. Bul.,* Vol. XX, 1911; Biological Studies of Formicidae, *Bul. Ill. St. Lab. Nat. Hist.,* Vol. IX, My 1913. Mem., Entomol. Soc. of Am.; A. A. A. S.; St. Acad. Sc. Married Josephine W. Perry, Jl 1, 1916. Child, Jean, b. Ap 7, 1917. *Address,* Kan. St. Agr. Coll., Manhattan, Kan.

3201. EDWARD ROMAINE TARNOSKI

(Brother of Nos. 3202, 7256)

Contr. and Engineer; B. S. in C. E.; b. Ja 26, 1884, Chicago; s. Stephen (b. Ja 1, 1852, Warsaw, Poland) and Mary (Skora) Tarnoski (b. Ag 10, 1864, *do.*). Prepared in R. T. Crane Man. Tr. Sch. C. E. Club. Struct. Draftsman, 1907; Insp., 1908; Asst. Engr., 1909; Supt. of Const. and Engr., The Rodgers Co., Chicago, 1909-14; McManis & Tarnoski, Contr. and Engr., 1914—. *Address,* Y. M. C. A. St. Paul; *bus. add.,* 298 Endicott Bldg., *do.*

3202. PAUL THADDEUS TARNOSKI

(Brother of Nos. 3201, 7256)

Chemist; B. S. in Chem. E.; b. S 1, 1885, Chicago; s. Stephen (b. Ja 1, 1852, Warsaw, Poland) and Mary (Skora) Tarnoski (b. Ag 10, 1863, *do.*). Prepared in N. W. Div. H. S., Chicago. Chem. Club; Varsity Track Team; Varsity Foot-ball Team. Chem., C. R. I. & P. R. R. Co., 1907; Swift & Co., 1908; Great West. Cereal Co., 1908-9; Armour & Co., 1909; Sec. and Treas., Com. Chem. Lab., 1910—; Sec. and Treas., Chem. Engng. Co., 1910—. Auth.: Reaction of Methyl Malonicester (with Richard Sidney Curtiss), *Jour. A. C. S.,* 1908. Mem., A. C. S.; Wheaton Golf Club; Maywood Golf Club; Chicago Camera Club. *Address,* 1810 Humboldt Blvd., Chicago; *bus. add.,* R. 1625 Manhattan Bldg., 431 Dearborn St., *do.*

3203. FRED COE TAYLOR

Sales Mgr.; B. S. in C. E.; b. Ja 16, 1886, Water Valley, Miss.; s. John M. and Mary (Yeager) Taylor. Prepared in Hyde Park H. S., Chicago. Beta Theta Pi. Instrumentman, Grand Trunk Pacific R. R.; Material Insp., I. C. R. R.; Chief Engr., Conley Frog & Switch Co.; Dept. Mgr., H. W. Johns-Manville Co., St. Louis Branch, *do.,* Nashville, Tenn. Married Nancy Lane Pusey, Je 10, 1911, Chicago. Children: Mary Virginia, b. D 22, 1913; Jane Pusey, b. S 14, 1916. *Address,* c/o H. W. Johns-Manville Co., St. Louis.

3204. INEZ THISSELL (FOSDICK)

Teacher; A. B. in L. & A. Prepared in E. Ill. St. Norm. Sch.; Harvard H. S., 1907-8; San Diego, Calif., 1908-12. Married A. M. Fosdick, Je 1, 1916. *Address,* 2439 Capitan Ave., San Diego, Calif.

3205. EMMET COLLINS THOMPSON

Superintendent; B. S. in M. E.; b. S 8, 1886, Franklin Grove, Ill.; s. J. C. and Martha (Hanger) Thompson. Prepared in Byron H. S. Mech. and Constr. Work with C. C. I. Co., Ishpeming, Mich., 1907-15; Mech. Engr., Copper Range Co., Painesdale, Mich., 1915-16; *do.,* Harrison Bros. & Co., Philadelphia, 1916; Supt., *do.;* Gen. Supt., Harrison Works, E. I. du Pont de Nemours & Co., Philadelphia, 1918. Married Mary Nelson Thompson, Ap 30, 1913, Gwinn, Mich. Child, Robert Jerome, b. Jl 21, 1915. *Address,* 1108 S. 46th St., Philadelphia; *bus. add.,* Harrison Works, E. I. du Pont de Nemours & Co., *do.*

3206. FRED NEWTON THOMSON

Farmer; B. S. in Agr.; b. S 8, 1886, Perdueville, Ill.; s. S. Parvey (b. Mr 18, 1856, Thorntown, Ind. and Bessie J. (Carson) Thomson (b. O 22, 1862, New Holland, O.). Prepared in Paxton H. S. Engaged in dredging swamp land. *Address,* Bercail, Mont.†

3207. CHARLES HERMAN TORNQUIST

(Brother of No. 8826)

Civ. Engr.; B. S. in C. E.; b. Ja 3, 1884, Donovan, Ill.; s. Andrew (b. Sweden) and Mathilda (Johnson) Tornquist (b. *do.*). Prepared in Grand Prairie Sem., Onarga, Ill. Engr. for Stone & Webster; with Phoenix

Const. Co. of N. Y., Idaho, 1913-16; Supt. of Const., Ut., Calif. and Wash., 1916-18; with Atlantic Loading Co. of N. Y., near Hammonton, N. J., 1918—. Married Emmil Hutchinson, Je 17, 1911, Portland, Ore. Child, Marian Jane, b. My 3, 1912, Portland, Ore. *Address*, c/o Atlantic Loading Co., Hammonton, N. J.

3208. THEODORE HERMAN TRAMS

(Brother of No. 2530)

Consulting and Min. Engr.; B. S. in C. E.; b. Ag 9, 1879, Kolberg, Ger.; s. Charles Frederick (b. F 10, 1856, Belgard, *do.*) and Bertha Caroline (Borth) Trams (b. F 8, 1846, Kolberg, *do.*). Prepared in Loda and Paxton H. Schs. C. E. Club. Concrete Insp., 1907; Instr., Mo. Sch. of Mines and Metallurgy, Rolla, Mo., 1907-8; Concrete Insp., D. L. & W. R. R., 1909-11; Bldg. Insp., *do.*, Montclair, N. J., 1911-12; Concrete Insp., *do.*, Nicholson, Pa.; Asst. City Engr., Lewiston, Pa., 1914-17; Civ., Consulting and Min. Engr., Heath, Mont., 1917-18; *do.*, Lewiston, Mont., 1918—. Married Pearle Geneve Layfield Hiatt, S 15, 1902, Champaign. Children: Charles Herman, b. N 15, 1904; Garnet Elizabeth, b. Je 18, 1912; Claude Albert, b. My 18, 1914. *Address*, Lewiston, Mont.

3209. MERLE JAY TREES

(Husband of No. 2474)

V. P., Chicago Bridge and Iron Works; B. S. in C. E.; C. E., 1911; b. Je 14, 1883; Mayview, Ill.; s. George Washington (b. My 16, 1846, Clermont Co., O.) and Jennie May (Ray) Trees (b. Williamsport, Ind.). Prepared in Frankfort, Ind., H. S. Phi Delta Theta; Phoenix; C. E. Club; Univ. Band; Class Football; Chm., Sr. Invitation Com. Cupola Foreman, Foundry Griffin Wheel Co., 1907; Engr., Kelly-Atkinson Const. Co., 1908; Bldg. Insp., John Deere Plow Co., 1908; Contr. Engr., Chicago Bridge & Iron Works; Estimator., Contr. Engr., Mgr., Chicago Contr. Office; Gen. Contr. Mgr.; V. P. in charge Operation, Sales, Engng., and Purchasing, *do.*, 1908—. Mem., West. Soc. of Engrs.; Chicago Engrs. Club; Univ. Club, Chicago; Illini Club, Chicago; Engrs. Club, N. Y.; A. S. C. E.; Pres., Nat. R. R. Appliances Assn. Married Emily Lavinia Nichols ('05), Ja 2, 1909, Chicago. Children: Katherine, b. O 28, 1911; George Spencer, b. Ja 16, 1916. *Address*, 9921 S. Winchester Ave., Chicago; *bus. add.*, 105th and Throop Sts., *do.*

3210. HENRY GEORGE TREICHEL

Engineer; B. S. in E. E.; b. Ag 15, 1880, Chicago; s. Ernst Henry (b. O 22, 1855, Ger.) and Fredericka (Berwitz) Treichel (b. Ag 1, 1857, *do.*). Prepared in Internat. Cor. Sch. Tau Beta Pi; Sigma Xi; Capt., Univ. Regt. With the Arnold Co., Engrs. and Consts., Chicago. Married Clara Brahm, Je 9, 1909, Chicago. Children: Regina Brahm, b. My 28, 1910; Henry Brahm, b. D 8, 1911. *Address*, 595 Greenwood Ave., Glencoe, Ill.; *bus. add.*, c/o The Arnold Co., 105 LaSalle St., Chicago.

3211. EDNA TRUMAN

Teacher; B. S. in H. Sc.; b. Urbana; d. John Tarleton (b. 1857, *do.*) and Emily L. (Frankenberg) Truman (b. 1858, *do.*). Prepared in Urbana H. S.; Univ. Acad. Illiola. Teaching, 1907-18. Co. Chm., Home Econ., San Matso Co., Calif. *Address*, Redwood City, Calif.

3212. CARL CLINTON VAN DOREN

(Brother of Nos. 4471, 6633, 6634)

Head Master and Author; A. B. in L. & A.; b. S 10, 1885, Hope, Ill.; s. Charles Lucius (b. My 21, 1857, Grand Ridge, Ill.) and Eudora Ann (Butz) Van Doren (b. My 4, 1863, Hope, Ill.). Prepared in Urbana H. S. Ph. D., Columbia, 1911. Sigma Alpha Epsilon; Phi Beta Kappa; Phoenix; Adelphic; Scribblers; Prelim., Final and Special Honors; Scholarship in English, 1907-8; Class Poet; Ed., *Ill. Mag.*, 1905-7. Asst., Rhet., Univ. of Ill., 1907-8; Scholar, Columbia, 1908-9; Fellow, *do.*, 1909-10; Instr., Eng., *do.*, 1911-14; Asst. Prof., Eng., *do.*, 1914-16; Assoc. Prof., Eng., *do.*, 1916—; Head Master, The Brearley School, 1916-19. Auth.: The Life of Thomas Love Peacock, J. M. Dent & Sons, London, 1911; Shakespeare on His Art, in Shakespearian Studies by Mems. of the Dept. of Eng. and Comparative Lit. in Columbia Univ., The Columbia Univ. Press, 1916; Fiction I, Brown, Cooper, Chap. VI; Fiction II, Contemporaries of Cooper, Chap. VII, Book II, The Cambridge Hist. of Am. Lit., Vol. I, 1917. Translator: Hebbel's Judith in *Poet Lore*, Vol. XXV. No. IV, 1914; Co-ed, The Cambridge Hist. of Am. Lit., G. P. Putnam's Sons, Vol. I, 1917; Vol. II, 1918. Ed.: Tales by Washington Irving, Oxford Univ. Press, London, 1918; The Vicar of Wakefield, Ginn & Co., Boston, 1918; Contributor of articles and reviews to various periodicals. Mem., Mod. Lang. Assn. of Am.; Faculty Club, Columbia; Authors' Club, N. Y.; Trustee, Children's Aid Soc., 1917—. Married Irita Bradford, Ag 23, 1912, Tallahassee, Fla. Children: Anne, b. D 11, 1915; Margaret, b. O 21, 1917. *Address*, 351 W. 114th St., N. Y. City: *bus. add.*, 60 E. 61st St., *do.* or Columbia Univ.

3213. HARRY WALTER VANNEMAN

Professor; A. B. in L. & A.; LL. B., 1909; b. Jl 23, 1882, Sidell, Ill.; s. Franklin M. (b. Mr 3, 1860, Ridge Farm, Ill.) and Margaret (Canaday) Vanneman (b. Ap 4, 1861, *do.*). Prepared in Sidell H. S.; Hedding Coll. Prep. LL. M., Yale Law School, 1910 (*cum laude*). Alpha Delta Phi; Phi Delta Phi. Lawyer, Urbana, 1910-11; Instr., Law, Univ. of S. Dak., 1911-15; Prof. of Law, *do.*, 1915—. Auth.: Reviews in *Jour. of Criminal Law and Criminology*, 1911. Sec., Co. Chap., Am. Red Cross, 1917—. Married Winifred M. Campbell, Je 22, 1912, New Haven, Conn. *Address*, 311 Canby St., Vermilion, S. Dak.

3214. ALBERT ALEXANDER VAN PETTEN

(Brother of No. 3587)

Civ. Engr.; B. S. in C. E.; b. Je 9, 1883, Cramer, Ill.; s. William Johnston (b. Ap 6, 1854, Elmira, N. Y.) and Margaret E. (Buchanan) Van Petten (b. F 4, 1858, Congruity, Pa.). Prepared in Elmwood H. S. Alpha Delta Phi; Glee Club; Band. Civ. Engr., Guanico Centrale, Porto Rico, 1907-9; Asst. Const. Engr., Central Fortuna, 1906-10; Civ. Engr., Central Pagan, 1910-12; Supt. Const., Porto Rico Const. Co., 1912-15; Chief Engr., Punta Alegre Sugar Co., Cuba, 1915-16; Mgr., Punta Alegre Sugar Co., *do.*, 1916—. Assoc. Mem. A. S. C. E. Married Jessye Douglas Gurney, N 6, 1907, Ensenada, Porto Rico. Children: William Douglas, b. Ap 22, 1910; Willa Margaret, b. S 2, 1912; Alberta Gurney, b. Je 13, 1917. *Address*, Punta, San Juan, Cuba.

3215. MAURICE ESCHNER VASEN

Secretary; A. B. in L. & A.; b. S 21, 1885, Quincy, Ill.; s. Benjamin George (b. Jl 2, 1858, Philadelphia) and Julia (Eschner) Vasen (b. Mr 16, 1860, *do.*). Prepared in Quincy H. S.; M. A., N. W. Univ., 1909; LL. B., *do.* Zeta Psi; Pol. Sc. Club. Atty. at Law, Chicago, 1909-13; Sec., Quincy Bldg. and Homestead Assn. Ed. and Compiler, 37th and 38th Annl. Proc., Convention, Bldg. Assn., League of Ill.; Ed., *Am. Bldg. Assn. News*, Cincinnati, 1916-17; Assoc. Ed., Ill. Suppl., *Bldg. Assn. News*, Cincinnati. Mem., 1st Inf. Ill.

Nat. Guard, 1909-12. Chicago Bar Assn.; St. Sec., Ill. Bldg. Assn. League, 1916—. A. F. A. M.; Hamilton Club; Illini Club; Rotary Club; B. P. O. E.; Quincy Motor Club; Quincy Country Club. Married Ione Ellis Vasen, N 5, 1913, Quincy, Ill. *Address*, 517 Main St., Quincy, Ill.

3216. NATHAN RUTHVEN WAKEFIELD, JR.

Lawyer; A. B. in L. & A.; b. Ag 25, 1883, Chicago; s. Nathan Ruthven, Sr. (b. F 22, 1839, Kingsville, O.) and Mary Jane (White) Wakefield (b. Ja 4, 1841, Tallula, Ill.). Prepared in W. Div. H. S., Chicago; Lewis Inst., LL. B., N. W. Univ., 1910. Alpha Kappa Phi; Cosmopolitan Club; Scribblers Club. Atty. and Councelor at Law, 1910—. Mem., Chicago Congr. Club; Illini Club, Chicago. Married Mabel H. Strawbridge, S 27, 1913, Chicago. *Address*, 833 S. Carpenter Ave., Oak Park, Ill.; *bus. add.*, 10 S. La Salle St., Chicago.

3217. RICHARD JAMES FRANCIS WALL

Architect; B. S. in Arch.; b. Mr 16, 1885, Auburn, N. Y.; s. Patrick Joseph (b. 1857, Navan Co., Meath, Ireland) and Azzlie (Gardiner) Wall (b. 1865, Prescott, Can.). Prepared in Robert Waller H. S., Chicago. Theta Delta Chi; Sr. Ball Com.; Pres., Arch. Club. Arch., The Bion J. Arnold Co. and Dean & Dean, Archs., Chicago, 1907-8; Holabird & Roche, 1908-14; Arthur Heun, 1914-15; Shepley, Rutan & Coolidge, 1915-16; C. M. & St. P. R. R., 1916—. *Address*, 2330 N. Halsted St., Chicago.

3218. RALPH CORE JENNINGS WALLACE

Farmer; A. B. in L. & A.; b. D 1, 1883, Homer, Ill.; s. Charles H. (b. Elyria, O.) and Effie O. (Core) Wallace (b. Homer, Ill.). Prepared in Homer H. S.; N. W. Univ., 1903-6; Delta Tau Delta. Ins. Solicitor, 1907-8; Dist. Agt., 1908-9; Cashier, Pacific Mutual Life Ins. Co., Spokane, 1909-10; Farmer, 1910—. Married Bess Linder, Mr 11, 1911, Salt Lake City. *Address*, Jerome, Idaho.

3219. BERTHA EVELYN WALTERS (GREEN)

A. B. in L. & A.; b. Ag 27, 1885, Richmond, Ill.; d. Frederic A. (b. 1865, *do.*) and Anna E. (Rawson) Walters (b. 1862, Wauconda, Ill.). Prepared in Woodstock H. S. Alpha Chi Omega; Phi Delta Psi; *Illio* Bd. Mem., Woman's Club, 1907-9; A. C. A. Married Howard S. Green, My 20, 1911, Woodstock, Ill. Child, Howard Frederic, b. D 29, 1913. *Address*, 918 S. Cannon St., Spokane.

3220. HENRY BEN POPE WARD

Merchant; A. B. in Bus. L. & A.; b. Je 21, 1885, Mt. Vernon, Ill.; s. George F. M. (b. O 11, 1854, Harrington, Conn.) and Sarah Elizabeth Ward (b. Jl 31, 1857, Franklin Co., Ill.). Prepared in Mt. Vernon H. S. Phi Delta Theta; Egyptian Club; Univ. Band; Mgr., 1907 *Illio*. Ill. Nat. Guard; 4th Regt. Band, 1899-1900. Married Aline Emerson, My 12, 1914, Mt. Vernon, Ill. Child, Louis Emerson, b. Ja 18, 1918. *Address*, 819 Maple St., Mt. Vernon, Ill.

3221. OWEN MARTIN WARD

Elec. Engr.; B. S. in E. E.; b. Je 10, 1885, Champaign Co., Ill.; s. Patrick (b. 1843, Ireland) and Mary (Williams) Ward (b. *do.*). Prepared in St. Mary's H. S., Champaign. Emerson Elec. Mfg. Co., 1907-8; Union Elec. Light & Power Co., 1908-16; Operating Engr., The Milwaukee Elec. Ry. & Light Co., 1916—. Married J. Elizabeth O'Brien, Ja 26, 1909, Champaign. Children: Mary Gertrude, b. F 20, 1911; Virginia, b. Mr 27, 1913; Doloras Agnes, b. S 9, 1915; Owen Morgan, b. O 28, 1917. *Address*, 304 26th St., Milwaukee.

3222. CHARLES EUGENE WATERHOUSE

City Engr.; A. B. in Sc.; B. S. in C. E., 1908; b. S 28, 1874, Oakville, Ia.; s. Taylor E. and Louisa E. (Harkleroad) Waterhouse. Prepared in Ia. Wesleyan Univ. Acad., Mt. Pleasant, Ia. Phi Delta Theta; Triangle; Math. Club; Y. M. C. A. Drainage work, 1908-9; City Engr., Mt. Pleasant, Ia., 1909-11; Drainage Const. work, 1911; with C. B. & Q. R. R., 1911-16; City Engr., Burlington, Ia., 1916—. Mem., A. F. A. M.; M. E. Church. Married Mildred Elliot, Je 30, 1910, Burlington, Ia. Children: William Taylor, b. Ap 12, 1911; Mary, b. N 19, 1914. *Address*, 1201 S. 12th St., Burlington, Ia.; *bus. add.*, City Hall, *do.*

3223. HOWARD GRAFTON WEAKLEY

Salesman; A. B. in Bus. L. & A.; b. Je 9, 1886, Shelbyville, Ill.; s. James Thomas (b. S 9, 1841, Lancaster, Fairfield Co., O.) and Ann Eliza (Durban) Weakley (b. Mr 13, 1848, *do.*). Prepared in Shelbyville H. S. Phi Gamma Delta; Treas., Soph. Class. Gen. office work with Selz Schwab Shoe Co., 1907; Lord & Thomas Advertising Agency, 1907; Salesman, Oliver Typewriter Co., 1907-13; Traveling salesman, Mayo Skinner Mfg. Co., 1913—. Detachment, Med. Dept., Base Hosp., 19th Co., 5th Tr. Bn., Camp Gordon, Ga.; Mustered out, Mr 5, 1919. Mem., Illini Club of Chicago. *Address*, c/o Mayo-Skinner Mfg. Co., 2115 Elston Ave., Chicago.

3224. FRANK MARSHALL WELCH

Engng. Salesman; B. S. in M. E.; b. S 23, 1881, Mt. Pleasant, Ia.; s. Charles Clinton (b. 1845, Whalensburg, N. Y.) and Mary (Marshall) Welch (b. 1849, *do.*). Prepared in E. Aurora H. S. Delta Tau Delta; Shield and Trident; Univ. Band. Link Belt Co., Chicago, 1907-8; Stephens-Adamson Mfg. Co.; *do.*, Engr. Salesman, 1908-9; Roberts & Schaefer Co., *do.*, 1909-11; Webster Mfg. Co., Tiffin, O., 1911-18; V. P. and Gen. Mgr., The Greenville Mfg. Co., Engrs. and Machinists, Greenville, O., 1918—. Auth.: Sand and Gravel Plants, *Rock Products*, Jl 22, 1915; Ground Storage Plants, *do.*, Ja 7, 1916; Location of Sand and Gravel Plants, *do.*, S 22, 1916; Standardization of Sand and Gravel, *do.* Married Lucile Nyman Knott, Je 18, 1913. Children: Marshall Knott, b. N 14, 1914; James Nyman, b. Ja 18, 1916. *Address*, Greenville, O.

3225. NELLE F. WELLES (PARR)

A. B. in Sc.; b. Ag 9, 1885; d. W. T. (b. S 1850, French Grove, Ill.) and Laura A. (Parsell) Welles. Prepared in Elmwood H. S.; Knox Coll., Galesburg, 1902-4; Univ. of Calif., summer, 1910. Pi Beta Phi; Varsity Basketball. Teacher, Collinsville, Ill., H. S., 1907-8; *do.*, Santa Barbara, Calif., 1908-9; *do.*, Home Econ. and Man. Arts, St. Norm. Sch., Santa Barbara, 1909-12. Mem., Y. W. C. A. Married Frank Willis Parr, O 29, 1912, Elmwood, Ill. Child, Barbara Katherine, b. Jl 5, 1917. *Address*, 115 Ayres Ave., Peoria.

3226. PORTER ROYAL WEST

Engineer; B. S. in M. E.; b. D 3, 1884, Watseka, Ill.; s. William (b. Je 14, 1846, Attica, Ind.) and Emma Rebecca (Moore) West (b. D 29, 1857). Prepared in Watseka H. S. Class Football. Boiler room Engr., N. W. Sta., Commonwealth Edison Co., Chicago. Mem., A. F. A. M.; 75 Degree Club of Chicago; West. Soc. of Engrs.; Nat. Elec. Light Assn.; *Illini* Club. *Address*, 3903 N. Seeley Ave., Chicago; *bus. add.*, 3401 Elston Ave., *do.*

3227. CURTIS CORNELIUS WESTFALL

Bridge Engr.; B. S. in C. E.; b. Jl 14, 1886, Bushnell, Ill.; s. Dr. E. K. (b. Ja 8, 1839, Thorntown, Ind.) and Irene R. (Wann) Westfall (b. Jl 19, 1856). Prepared in Bushnell H

S.; Lombard Coll., 1903-4. Varsity Basketball and Baseball. Draftsman, Bridge Dept., I. C. R. R., 1907-11; Asst. Engr., *do.*, Track Elevation, 1911-13; Chief Engr., Midland Continental R. R., Jamestown, N. Dak., 1913; Asst. Engr., I. C. R. R., 1914-15; Engr. of Bridges, *do.*, 1915—. Married Dorothy Stoffel, S 4, 1912. *Address*, 6034 Stony Island Ave., Chicago; *bus. add.*, Bridge Dept., I. C. R. R., Park Row Sta., *do.*

3228. FRED H. WHITE
(Brother of No. 4023)

Farmer; B. S. in Agr.; b. Ap 6, 1876, Broadlands, Ill.; s. Davison (b. N 15, 1842, Westfield, Ind.) and Virginia (Quick) White (b. Ja 16, 1852). Prepared in Man. Tr. H. S., Indianapolis. Alpha Zeta; Crystal Dancing Club. Capt., Co. M., winning Co. in competitive drill. Married Rose Hegenbart, F 12, 1913, Champaign. *Address*, Broadlands, Ill.†

3229. WILLIAM ELMER WHITESIDE

Lawyer; LL. B.; b. Ja 15, 1885, Joslin, Ill.; s. William H. (b. F 7, 1856, Moline, Ill.) and Mary Jane (Allen) Whiteside (b. 1863, Coal Valley, Ill.). Prepared in Moline H. S. Theta Kappa Nu. Village Atty. Carbon Cliff, Ill., 1908; Asst., Atty. Gen. Office, Springfield, 1909; Asst. St. Atty., Rock Island Co., Ill., 1912—. Exalted Ruler, Moline Lodge, B. P. O. E. No. 556. Married Cora Alice Whiteside, Ap 6, 1910, Des Moines. *Address*, 1620 Love, Moline, Ill.; *bus. add.*, 400-402 Peoples Bank Bldg., *do.*

3230. EDSON ALEXANDER WILDER

Engineer; B. S. in M. E.; b. Jl 29, 1874, Gridley, Ill.; s. E. L. Wilder. Prepared in Eureka Co. Engr., Alliance Gas & Power Co., Alliance, O. *Address*, c/o Alliance Gas & Power Co., Alliance, O.†

3231. MARY STANCLYFFE WILKINSON
(Sister of No. 2867)

Librarian; A. B. in L. & A.; b. S 6, 1887, Utica, N. Y.; d. James Edward (b. F 9, 1858, Lawrence, Mass.) and Abbie Jennie Merril (Egar) Wilkinson (b. O 22, 1861, Beloit, Wis.). Prepared in Champaign H. S. Phi Delta Psi. Teacher, Kalamazoo, Mich., 1907-8; *do.*, Ionia, Mich., H. S., 1908-10; Libn., Pittsburg; *do.*, Superior, Wis., 1911-12; *do.*, St. Louis, 1912—. Mem., Mich. St. Teachers' Assn., 1907-10; Sch. Masters Club, 1908; Am. Lib. Assn., 1912—. *Address*, 5733 McPherson Ave., St. Louis.

3232. ANNA WALLER WILLIAMS
(Sister of Nos. 1615, 2287)

Instructor; A. B. in L. & A.; A. M., 1912; b. Ap 28, 1885, Kenney, Ill.; d. James Alexander (b. Jl 22, 1846, Rockford, N. C.) and Annie Jane (Waller) Williams (b. Mr 4, 1850, Louisville, Ky.). Prepared in Urbana H. S.; Phi Delta Psi; Phi Beta Kappa; Pres., Alethenai; Y. W. C. A. cabinet; H. Sc. Club; Eng. Club. Instr., Kan. St. Coll., Manhattan, Kan., 1913; *do.*, Home Econ., Univ. of Calif., Berkeley, Calif. Mem. M. E. Church. *Address*, Home Econ. Dept., Univ. of Calif., Berkeley, Calif.

3233. CLEMENT CLARENCE WILLIAMS
(Husband of No. 4075)

Professor; B. S. in C. E.; b. F 21, 1882, Bryant, Ill.; s. Isaac Greenbury (b. 1844, Ind.) and Martha Ann (Davis) Williams (b. 1845, Columbus, O.). Prepared in Canton H. S. B. S., Ia. Norm., 1901; C. E., Univ. of Colo., 1909. C. E. Club; Tau Beta Pi; Sigma Xi; Final Honors. Rodman & Instrumentman, D. L. & W. R. R., 1907; Instr. in Civ. Engng., Univ. of Colo., 1907-8; Draftsman, Geol. Sur., Colo., 1908; Instr., 1908-9; Supt. Constr., 1909; Acting Prof. of Civ. Engng., Univ. of Colo., 1909-10; Asst. Prof., *do.*, 1910-14; Prof. of Ry. Engng., Univ. of Kan., 1914; Consulting Engr. on Bridges, Bldgs. and Pavements; Expert for Sts. of Neb. and Mich. on Ry. Rate Litigation; Supervising Engr. on Const.; U. S. Govt. Explosives Plant, Charleston, W. Va., 1918; *do.*, Nitro, W. Va., 1918; Prof., Civ. Engng., Univ. of Kan., 1918—. Auth.: Design of Railway Location, John Wiley & Sons, 1917; Mun. Water Supplies of Colo.; Sewage Disposal at Boulder, *Jour. of Engng.*, 1908; Cost Analysis, *Engng. Contracting;* Raising a Viaduct Under Traffic, *Jour. of Engng.*, 1911; Flow of Water in Irrigation Ditches, Univ. of Colo.; Econ. Location of Irrigation Canals, Proc., Am. Soc. Civ. Engrs., 1911; Various other articles. Mem., Am. Ry. Engng. Assn.; Kan. Engng. Soc.; Soc. Prom. of Engng. Educ.; Mem., A. S. C. E.; M. E. Church. Married Grace Josephine Black ('10), Ag 31, 1910, Urbana. *Address*, Univ. of Kan., Lawrence, Kan.

3234. DJALMA DOWNEY WILLIAMS

Manager; B. S. in C. E.; b. Je 14, 1884, Kenney, Ill.; s. Joel H. (b. Ja 31, 1853) and Florence Belle Davenport (b. Je 25, 1857, Kenney, Ill.). Prepared in Farmer City H. S. Sigma Xi; Final Honors. Asst. Engr., M. K. T. R. R., 1907-10; With Chicago Bridge & Iron Works, Chicago, 1910-18; Mgr., Erection, *do.*, 1918—. Married De Nova Black, D 15, 1910, Clinton, Ill. *Address*, 10615 Prospect Ave., Chicago; *bus. add.*, 105th and Throop Sts., *do.*

3235. GEORGE ANNIS WILLIAMS

B. S. in E. E.; b. F 28, 1881, Aledo, Ill.; s. G. W. Williams. Prepared in Aledo H. S. Acacia. *Address*, 503 Taft Blvd., San Antonio, Tex.†

3236. LUCY PARKE WILLIAMS

Librarian; B. L. S.; b. Ap 5, 1882, Bloomington, Ill.; d. Robert Ebenezer (b. 1825, Green Co., Pa.) and Martha Jane (Smith) Williams (b. Maury Co., Tenn.). Prepared in Bloomington H. S.; Lucy Cobb Inst., Athens, Ga. B. S., Ill. Wesleyan Univ., 1906. Kappa Kappa Gamma. Libn., Withers Pub. Lib., Bloomington, Ill., 1908—. *Address*, 501½ E. Jefferson St., Bloomington, Ill.†

3237. BESSE EVERETT WILSON

Librarian; B. L. S.; d. Wm. Craig (b. Ind.) and Emma Everett Wilson (b. Chicago). Prepared in Chicago Pub. Schs.; A. B., Lewis Inst., 1905; Libn., St. Norm. Sch., Spearfish, S. Dak., 1908; *do.*, Delos F. Diggins Lib., Harvard, Ill., 1908-11; Asst. Libn., St. Norm. Sch., Valley City, N. Dak., 1911-12; Libn., St. Norm. Sch., Carbondale, Ill., 1912-13; John Crerar Lib., 1913—. Mem., Chicago Woman's City Club; Am. Lib. Assn.; Chicago Lib. Club. *Address*, 5678 New Hampshire Ave., Norwood Park, Chicago.

3238. JOHN DEAN WILSON
(Son of No. 122)

Business; A. B. in Bus. L. & A.; b. Je 27, 1885, Indianapolis; s. W. Bent (b. Tippecanoe Co., Ind.) and Nettie (Adams) Wilson ('77), (b. Champaign Co., Ill.). Prepared in Lafayette H. S.; Purdue Univ., 1903-4; Beta Theta Pi. Sec., Lafayette Packing Co., 1907-11; Asst. to Pres., The Esterline Co., 1911-14; Proprietor, Wells Medicine Co., Lafayette, Ind., 1914—. Married Jessie Baugh, Je 10, 1908, Lafayette, Ill. Children: Jane, b. Ap 28, 1909; William Baugh, b. Ap 8, 1911; Mary, b. Ja 24, 1916. *Address*, 630 Ferry St., Lafayette, Ind.; *bus. add.*, 8 N. 2nd St., *do.*

3239. LESTER ROY WILSON

Ins. Agt.; A. B. in L. & A.; b. S 28, 1882, Washington, Ill.; s. Nathan (b. Ag 4, 1850, Mt. Pleasant, N. J.) and Lydia Ann (Mitchell) Wilson (b. Mr 9, 1852, Mackinaw, Ill.). Prepared in Foosland H. S.; Univ. Acad. Ionian; Capt., Univ. Regt. Bookkeeper, 1908-11; Life Ins. Agt., 1911—. 2nd Lt., Co. F, Fifth Ill. Reserve. Married Hester Cameron, Je 27, 1915, Lincoln, Ill. *Address,* Gibson City, Ill.

3240. HARRY WOODHAM

Instructor; A. B. in Sc.; b. S 1882, Grayville, Ill.; s. Compton (b. S 1, 1836, Edwards Co., Ill.) and Ann (Potter) Woodham (b. D 28, 1842). Prepared in Grayville H. S.; No. Ind. St. Norm., Valparaiso, Ind. Ionian. Teacher, H. S., Paxton, 1907-8; Stevens Point, Wis., 1908-10; Merced, Calif. H. S., 1910-12; Ukiah, Calif. H. S., 1912-14; Instr., Hort., Ore. St. Agr. Coll., Corvallis, Ore., 1917-18; *do.*, Selma Union H. S., Calif., 1918—. Married Edna Clara Banks, O 27, 1914, Ukiah, Calif. *Address,* 2423 B St., Selma, Calif.; *bus. add.*, Union High School, Selma, Calif.

3241. ERNEST C. WOODIN

(Brother of No. 2870)

Superintendent; B. S. in M. E.; b. S 9, 1885, St. Joseph, Ill.; s. T. J. (b. S 6, 1842, Georgetown, Ill.) and Carrie A. (Hunt) Woodin (b. O 15, 1854, Albany, N. Y.). Prepared in St. Joseph H. S. and Univ. Acad. Draftsman, 1907-8; Salesman, 1908-10; Contr. in concrete work, 1908-9; Chem. Works Lab. P. & L. Co., 1909-11; Cadet Engr., 1911-12; Asst. Supt., Gas Mfg. Works, Pitney Court, 31st St., 1912—. Mem., Ill. Gas Assn., Supts., Meetings. Married Virga Lee Funk, Je 29, 1910, St. Joseph, Mich. *Address,* 156 Eugenie St., Chicago; *bus. add.*, 31st and Pitney Court Sta., *do.*†

3242. RUTH ELEANOR WORK (CAPPS)

Principal; A. B. in L. & A.; b. N 6, 1884, Keosauqua, Ia.; d. William Alexander and Hinda (Marlowe) Work. Prepared in Ottumwa (Ia.) H. S.; Ia. Wesleyan Univ., 1903-4; Univ. of Colo., 1904-5. Pi Beta Phi. Asst. Prin., Bagley (Minn.) H. S., 1910-11; Prin., Chaska (Minn.) H. S., 1911-12. Married Arthur L. Capps, S 4, 1913. *Address,* 219 Gara St., Ottumwa, Ia.

3243. JEANNETTE LAMB WORTHEN

(Sister of No. 2299)

Teacher; A. B. in L. & A.; b. Jl 13, 1887, Warsaw, Ill.; d. John Burnham Kimball (b. F 4, 1855, Warsaw, Ill.) and Isabella Sackett (Connor) Worthen (b. Jl 29, 1857, Luray, Mo.). Prepared in Warsaw H. S. Alethenai; Phi Beta Kappa. Teacher, Davenport, Ia. *Address,* Warsaw, Ill.; *bus. add.*, 1711 Brady St., Davenport, Ia.

3244. HELEN GERTRUDE WRIGHT

(Sister of No. 2302)

A. B. in L. & A.; b. Jl 22, 1884, Toulon, Ill.; d. William Wilberforce (b. S 10, 1842, Canton, Ill.) and Mary (Hopkins) Wright (b. D 30, 1846, Granville, Ill.). Prepared in Toulon Acad. Wellesley Coll., 1902-3. Alpha Chi Omega; Phi Delta Psi. Art Inst., Chicago, 1909-11. *Address,* Toulon, Ill.

3245. *WILLIAM PRICE WRIGHT

A. B. in L. & A.; b. My 4, 1885, Libertyville, Ill.; s. Caleb Frank (b. Mr 15, 1856, Fort Jackson, N. Y.) and Emma Jane (Price) Wright (b. Mr 8, 1856, Chicago. Prepared in Beloit Coll. Acad. Ionian; Volunteer Band; Y. M. C. A. Preaching; Banking, 1911—. Mem., Presby. Church; Nat. Citizens League for Prom. of Banking Reform. Died Ap 20, 1914.

3246. RAYMOND CLIFF YANT

Engineer; B. S. in C. E.; b. O 8, 1883, Canton, O.; s. George W. (b. *do.*,) and Amy A. (Westfall) Yant (b. Minerva, O.). Prepared in Koekuk (Ia.) H. S. Phi Delta Theta; Theta Nu Epsilon; C. E. Soc.; Capt., Sr. Baseball Team, 1907; Jr. Prom. Com.; Class Football. Engr. Const. for Rilpoctric Bros.; *do.*, Hugh Murphy, Omaha; Murphy Const. Co., Louisville, Neb., 1918—. Married Josephine Blair, N 25, 1909, Piper City, Ill. Two children. *Address,* c/o Murphy Const. Co., Louisville, Neb.†

3247. JOHN WILLIAM YATES

(Brother of No. 2875)

Engineer; B. S. in M. E.; b. D 11, 1879, Dubuque, Ia.; s. Thomas and Jean (LaFrance) Yates. Prepared in Dubuque H. S. *Address,* 8039 Bennett Ave., Chicago; *bus. add.*, Chicago Junction R. R., Union Stock Yds., *do.*

3248. FRED DRINKWATER YEATON

Engineer; B. S. in C. E.; b. Ag 13, 1881, Northport, Me.; s. Fred (b. F 21, 1847, Belfast, Me.) and Georgia (Drinkwater) Yeaton (b. Northport, Me.). Prepared in Man. Tr. H. S., Indianapolis. Resident Engr. Const., Big Four Ry. Co., Indianapolis; Asst. Engr., Frisco Maintenance; *do.*, C. M. & St. P. Ry. Co., Chief Engrs. Office, Chicago. Married Blanch Holmes Chacey, Ja 1, 1912, Oak Park, Ill. Children: Frederick C., b. Ja 10, 1913; Edward C., b. F 15, 1915. *Address,* 222 S. Kenilworth Ave., Oak Park, Ill.; *bus. add.*, Ry. Exchange Bldg., Chicago.

3249. CHARLES WALTER YECK

Physician and Surg.; A. B. in Sc.; b. S 7, 1885, Flora, Ill.; s. Walter W. (b. W. Va.) and Frances M. (Handley) Yeck (b. O.). Prepared in Flora H. S.; Chicago Univ., 1908-9. M. D., N. W. Univ., 1911. Chi Psi; Egyptian Club; Coll. Dancing Club; Theta Nu Epsilon; Phi Rho Sigma. Physician and Surg., Evansville, Ill. Mem., Staff of Vanderburg Co. Tuberculosis Hospital; O. Valley Med. Soc.; Vanderburg Co. Med. Soc.; Am. Med. Assn. Married Marjoria Elizabeth Dixon, O 12, 1910, Chicago. Child, Charles Walter, Jr., b. O 25, 1911 (died O 28, 1911). *Address,* 300 Grant St., Evansville, Ind.; *bus. add.*, Grant and Gum Sts., *do.*

3250. TRYGVE D. YENSEN

(Husband of No. 1028)

Research Engr.; B. S. in E. E.; M. S., 1912; b. Ja 30, 1884, Drammen, Norway; s. Jens Carl (b. Ja 18, 1855, *do.*) and Josefine Otonio Theodora (Rogeberg) Yensen (b. O 10, 1854, Kongsberg, Norway). Prepared in Christiana Cathedral Sch., Norway. Tau Beta Pi; Sigma Xi; Eta Kappa Nu; Prelim., Final and Special Honors. Testing Dept., Gen. Elec. Co., Schenectady, 1907-8; Asst. in Elec. Engng. Dept., Univ. of Ill., 1908-9; Asst. Engr., Shawingan Water & Power Co., Montreal, Can., 1909-10; Asst. in Engng. Exp. Sta., Univ. of Ill., 1910-15; First Asst., *do.*, 1915-16; Research Asst. Prof., E. E., *do.*, 1916; Research Engr. Westinghouse Elec. & Mfg. Co., E. Pittsburgh, 1916—. Auth.: Starting Currents of Transformers, *Engng. Exp. Sta., Univ. of Ill. Bul., No. 55,* Vol. 8; Abnormal Conditions of Transformer Operation, *Elec. World,* 1907; Magnetic and Other Properties of Electrolytic Iron Melted in Vacuo, *Engng. Exp. Sta. Univ. of Ill. Bul. No. 72,* Vol. 8, 1914; The Effect of Boron upon the Magnetic and other Properties of Electrol Iron, Melted in Vacuo, *do.*, No. 77,

Vol. 8, 1915; Magnetic and Other Properties of Iron-Silicon Alloys, Melted in Vacuo, *do.*, No. 83, Vol. 8, 1915; Magnetic and Other Properties of Iron-Aluminum Alloys, Melted in Vacuo, *do.*, No. 95, Vol. 8, 1917; Various articles for *Elec. World*, N. Y.; *E. T. Z.* Berlin; *A. I. E. E.*, N. Y.; *Kemi, Formaciog Terapi*, Norway; *Tekniske Ukeblad*, Norway; *Gen. Elec. Rev.*, N. Y.; *A. I. M. E.*, N. Y.; *Technograph; Met. and Chem. Engr.*, N. Y.; *Am. Elec. Chem. Soc.; Electrician*, London. V. Chm., A. I. E. E., Urbana, 1911; Mem., Heimskringla; Unitarian Assn. of Am.; Am. Metric Assn. Married Sarah Louise Dewey, ('97), Je 30, 1910, Urbana. Child, Arne Dewey, b. Ap 4, 1912. *Address*, 2113 Delaware Ave., Swissvale, Pittsburgh.

3251. DWAYNE GLOVER YOUNG

Elec. Engr.; B. S. in E. E.; b. My 31, 1884, Lewiston, Ill.; s. T. A. Young. Prepared in Lewiston H. S. With Chicago Edison Co., Chicago. *Address*, 101 E. 19th St., Portland, Ore.†

3252. JACOB FRANK SIMPSON ZIEGLER

Farm. Mgr.; B. S. in Agr.; b. F 25, 1883, Clinton, Ill.; s. Jacob (b. N 14, 1843, near Strassburg, Ger.) and Elizabeth (Simpson) Ziegler (b. N 22, near Dayton, O.). Prepared in Clinton H. S. Alpha Zeta; Acacia; Agr. Club. Mgr. of farms for Mrs. Isabella Warner, 1911—. Sec.-Treas., Baird Harvester Co., Decatur, Ill., 1916—. Mem., Universalist Church. *Address*, Clinton, Ill.

CLASS OF 1908 (354 LIVING, 9 DEAD)

3253. EDWINA EUNICE ABBOTT (COWAN)

A. B. in L. & A.; A. M., 1909; b. Ja 6, 1887, Chicago; d. Edwin Fletcher (b. 1854, Janesville, Wis.) and Nelley Webster (Howe) Abbott (b. 1866, Hartford, Conn.). Prepared in Austin H. S.; Univ. of Tenn., 1904-6. Ph. D., Univ. of Chicago, 1913. Chi Omega; Scholarship in Psych., 1908-9; Phi Beta Kappa; Sigma Xi. Instr., Psych., Vassar 1909-12; *do.*, H. Sophie-Newcomb Memorial Coll., New Orleans, 1913-15. Dist. Chm., Eighth Kan. Dist. Woman's Liberty Loan Com., 1918—. Mem., A. A. A. S.; Am. Psych. Assn. Married Austin Marcus Cowan, O 7, 1915, Lane, Kan. *Address*, 33 29 Country Club Place, Wichita, Kan.

3254. EDWIN BERT ADAMS (Brother of No. G 1)

Engineer; B. S. in C. E.; b. S 24, 1883, Crete, Ill.; s. Julian (b. *do.*) and Ida (Motlong) Adams (b. *do.*). Prepared in Chicago Man. Tr. Sch.; Chicago Heights H. S. Triangle; C. E. Club. Chief Draftsman, I. T. S., 1908-10; Field Engr., City Engr., 1910-12; Chief Field Engr., Grand Rapids, Mich.; Sewage Disposal Engr., *do.* Married Sadie Grace Young, S 14, 1908, Bondville, Ill. Children: Eunice, b. Je 19, 1910; Bonita, b. F 6, 1917. *Address*, 742 Giddings Ave., Grand Rapids, Mich.

3255. DEBORAH CHASE AKERS (TRAVERS)

A. B. in L. & A.; b. Jl 22, 1887, Amboy, Ill.; d. Charles Edgar (b. 1865, Ill.) and Zella Margery (Rush) Akers (b. 1866, Pa.). Prepared in Decatur H. S.; West. Coll., 1904-5; 1905-6; Millikin Univ., 1906; Bryn Mawr Coll.; Scholarship in Psych., 1909-10; Bonn Univ., Ger., 1910-11. Mem., Presby. Church. Married Sylan Morse Travers, F 1, 1912, Long Beach, Calif. *Address*, 2754 E. Broadway, Long Beach, Calif.

3256. ALBERT ALLEN

Business; A. B. in Bus. L. & A.; b. My 22, 1885, Mt. Vernon, Ill.; s. John Rhodam (b. O 10, 1836, *do.*) and Isabelle (Maxey) Allen (b. Ja 1, 1856, *do.*). Prepared in Mt. Vernon H. S. Sigma Alpha Epsilon; Choral Soc.; Cml. Club; Egyptian Club; Sr. Mem. Com. Sec. and Treas. Jefferson Milling Co.; Treas., Mt. Vernon Improvement Co.; Dir., Mt. Vernon Loan and Bldg. Assn., 1915—. Mem., M. E. Church. *Address*, 113 12th St., Mt. Vernon, Ill.

3257. GEORGE HERBERT ANDERSON

Oil and Gas Producer; A. B. in L. & A.; b. My 27, 1884, Roseville, Ill.; s. Perry Nordstrom and Johanna (Olson) Anderson. Prepared in Roseville Tp. H. S. Phoenix; Yoxan; Phi Beta Kappa; Delta Kappa Epsilon; Prelim. Honors; Pres., Freshman class. Sec-Treas., Union Bond Investment Co., Oklahoma City, Okla., 1909-13; Oil and Gas Producer, Tulsa, Okla., 1913—. Married Myrtle Owen, Je 20, 1913. Children: Betty, b. Jl 24, 1914; Owen, b. Ja 21, 1916. *Address*, 1118 S. Main St., Tulsa, Okla.

3258. ANNA MARY APPLEGATE (Sister of Nos. 2558, 4526, 6055)

Professor; A. B. in L. & A.; A. M., 1909; b. Ja 23, 1885, Atlanta, Ill.; d. Albert (b. My 8, 1849, Ill.) and Clara (Miller) Applegate (b. My 6, 1851, *do.*). Prepared in Atlanta H. S. Scholarship in French, 1908-9; Fellowship in French, 1909-10. Teacher, Bisbee, Ariz.; Instr., Mod. Lang., Coll. of Mont.; Asst. Prof., Rom. Lang., Hiram Coll., O. *Address*, c/o Hiram Coll., Hiram, O.

3259. ROBERT STUART ARTHUR

Engineer; B. S. in C. E.; b. Mr 10, 1885, Chicago; s. William Christopher (b. Ap 23, 1853, Hillsboro, O.). Prepared in Lewis Inst. Delta Tau Delta; Shield and Trident. Civ. Engr., Ark., 1909; *do.*, Okla., La., 1909-10; *do.*, Brazil, S. A., 1910-11; *do.*, Bridge Dept., I. C. R. R., Chicago, 1912-18. 1st Lt., 22nd Engrs., A. E. F., France. Married Leta Symonds, D 2, 1913, Chicago. *Address*, 7359 Princeton Ave., Chicago; *bus. add.*, c/o Bridge Dept., I. C. R. R., *do.*

3260. HARRY JAMES ATKINSON

Teacher; A. B. in Sc.; b. Ag 18, 1883, Cleveland; s. Alfred (b. Ag 18, 1852, Rotherham, Eng.) and Mary Pearce (Hutchings) Atkinson (b. Je 2, 1858, Portland, Eng.). Prepared in Joliet Tp. H. S. Sigma Alpha Nu. Prin., Sheldon H. S., 1908; Teacher, Joliet Tp. H. S., Ill. Sergt., H. A. Howard Unit, S. A. T. C., Cambridge, Mass.; Mustered out, D 4, 1918. *Address*, 803 Ohio St., Joliet, Ill.; *bus. add.*, Joliet Tp. High School, Joliet, Ill.

3261. PAUL WILEY ATWOOD

Hort. Insp.; B. S. in Agr.; b. F 24, 1887, Earlville, Ill.; s. Myron C. (b. Ag 24, 1865, Bristol, Ill.) and Mabel Louise (Wiley) Atwood (b. Mr 16, 1867, Earlville, Ill.). Prepared in E. Aurora H. S. Aztec Club; Alpha Gamma Rho. Fruit Grower, Wenatchee, Wash.; St. Hort. Insp., 1913—. Mem., St. Luke's Epis. Church. Married Bess Louise Pfrangle, F 15, 1912, Aurora, Ill. Children: Ruth Elizabeth, b. Jl 14, 1913; Charles Harold, b. Ag 3, 1917. *Address*, Wenatchee, Wash.

3262. JOSEPH PAUL AUMER

Chemist; B. S. in Chem.; b. Je 11, 1881, Peoria; s. John B. (b. F 16, 1830, Bavaria, Ger.) and Maria (Muller) Aumer (b. *do.*). Prepared in Peoria H. S. Sigma Xi. Assoc., Chem., Agr. Exp. Sta., Univ. of Ill.; Chem., Monsanto Chem. Works. Married Ada Mae Aumer, Ag 30, 1903, Urbana. *Address*, 3176 Gustine Ave., St. Louis; *bus. add.*, Monsanto Chem. Co., *do.*

3263. IRWIN WOODWARD BACH

Physician; A. B. in Sc.; A. M., 1909; b. My 7, 1886, Farmer City, Ill.; s. Jacob Bach (b. Ger.) and Minnie Bishop (Woodward) Bach (b. S 29, 1859, Farmer City, Ill.). Prepared in Farmer City H. S. Gamma Alpha; Sigma Xi. Stud., Univ. of Chicago, 1909-10. M. D. Rush Med. Coll., 1912. Interne, St. Luke's Hosp., Chicago, 1912-14; Physician, Chicago, 1914-16; *do.*, Pontiac, Ill., 1916—. 1st Lt., M. R. C., 1918; Mustered out, F 5, 1919. Married Ruth Crocker, N 16, 1916, Pontiac, Ill. Child, Irwin Woodward Jr., b. D 30, 1917. *Address*, 906 W. Oregon St., Urbana; *bus. add.*, Pontiac, Ill.

3264. JOHN McCAWLEY BAIRD

Lawyer; LL. B.; b. Mr 17, 1885, Olney, Ill.; s. John T. (b. N 5, 1844, *do.*) and Sarah (McCawley) Baird (b. D 7, 1858, Clay City, Ill.). Prepared in Olney H. S. Asst. U. S. Atty., E. St. Louis, 1916; Master in Chancery, Richland Co. Ill. Mem., Presby. Church; Richland Co. Bar Assn.; Sec. *do.*, Pres., *do.*, B. P. O. E.; Modern Woodman; A. F. A. M. *Address*, 403 Morgan St., Olney, Ill.

3265. JESSIE EMMA BALDWIN (TURNER)

(Wife of No. 4468)

A. B. in Sc.; A. M., 1912; d. Amos Clark and Elizabeth Rachel (Reynolds) Baldwin. Prepared in Ottawa H. S. Asst., Bot., Univ. of Ill., 1908-12. Married Hubert Michael Turner ('10), Ag 22, 1912. Children: Elizabeth Barry, b. Ag 17, 1915; Richard Baldwin, b. O 7, 1916. *Address*, 382 Whitney Ave., New Haven, Conn.

3266. ROSCOE LAWRENCE BALL

Farmer; B. S. in Agr.; b. O 11, 1884, Toluca, Ill.; s. George L. (b. Ja 5, 1862, *do.*) and Maria E. (Carrithers) Ball (b. N 24, 1862, Wenona, (Ill.). Prepared in Toluca H. S. A. B., Eureka Coll., 1906. Y. M. C. A.; Sigma Alpha Epsilon. Farmer, Wenona, Ill.; Sch. Dir. Mem., Church of Christ; A. F. A. M.; K. P.; M. W. A. Married Lucy Rich Burgess, Mr 21, 1911, Wenona, Ill. Children: Elizabeth Burgess, b. My 6, 1912; Roscoe Lawrence Jr., b. S 1, 1913; George Charles, b. Ag 22, 1915. *Address*, Wenona, Ill.

3267. WINIFRED AGNES BANNON

(Sister of No. 2569)

Teacher; A. B. in L. & A.; b. Jl 17, 1885, Joliet, Ill.; d. Patrick R. (b. Athlone, Co. Roscommon, Ireland) and Margaret (O'Reilly) Bannon (b. Essex, N. Y.). Prepared in St. Mary's Acad., Joliet, Ill.; Univ. of Chicago, 1907. Pi Beta Phi. Teacher, Eng., Joliet Tp. H. S., Ill. *Address*, 701 N. Broadway, Joliet, Ill.

3268. LAWRENCE BYRON BARKER

Sanitary Engr.; B. S. in M. and S. E.; b. Ja 31, 1886, Batavia, Ill.; s. William P. (b. Jl 3, 1852, *do.*) and Helen (Brown) Barker (b. Ag 24, 1854, *do.*). Prepared in E. Batavia H. S. Supt. quarries of W. P. Barker & Son, 1908-09; Engr., San. Dist. of Chicago, 1909—. Auth.; Description of Const. of New Stock Yards Intercepting Sewer, Chicago, *Engng. News Record*, Vol. 78. No. 1, 1917. Mem., Ill. Soc. Engrs.; A. A. E. Married Margaret Claire Button, S 28, 1910, Marquette, Mich. Children: Mary Marna, b. 1913; Margaret Jane, b. 1915. *Address*, 550 E. 50th Pl., Chicago; *bus. add.*, 12501 Michigan Ave., *do.*

3269. DAVID FREDERICK BARLOGA

Miner and Ranchman; LL. B.; Lawyer; b. S 5, 1886, Pecatonica, Ill.; s. Fred (b. Milwaukee) and Eliza Barloga (b. *do.*). Prepared in Pecatonica H. S. Adelphic; Van Twillers. Lawyer, Polson, Mont., 1909-11; Ranchman, 1915-18; Miner, Freiberg and Oak Springs, Nev., 1918—. Married Helen Verna Moore, D 28, 1916, Butte, Mont. Child, Marilyn Celia, b. N 16, 1917. *Address*, 211 N. Montana St., Butte, Mont.

3270. EDNA PEARL BARNHART (MINER)

(Wife of No. 3114; Sister of No. 2319)

A. B. in L. & A.; b. Je 19, 1886, Mansfield, Ill.; d. Elias Patterson (b. My 19, 1859, Roanoke, Ill.) and Sarah Martha (Maxwell) Barnhart (b. My 7, 1860, Mahomet, Ill.). Prepared in Urbana H. S.; Univ. Acad. Alethenai; Pres., Y. W. C. A. Married J. Howard Miner ('07), N 25, 1908. Children: Harold Eugene, b. Ag 9, 1910; Harvey Russell, b. N 17, 1911; Sybil Irene, b. Ag 26, 1916. *Address*, Stronghurst, Ill.

3271. JESSE LOGAN BARRETT

Banker; B. S. in Agr.; b. O 21, 1884, Henry, Ill.; s. John N. (b. *do.*) and Susa A. (Shepardson) Barrett (b. Boston). Prepared in Henry H. S. Phi Kappa Psi. Farmer, 1908-11; Banker, 1911. Mem., A. F. A. M.; B. P. O. E. *Address*, Henry, Ill.†

3272. EDWIN JACOB BARTELLS

(Brother of No. 3273)

Chemist; B. S. in Chem.; b. S 23, 1885, Camp Point, Ill.; s. George Case (b. Jl 1, 1841, Hanover, Ger.) and Christina (Walthers) Bartells (b. F 1, 1843, New York City). Prepared in Camp Point H. S.; Wheaton Coll. Acacia; Alpha Chi Sigma; Chem. Club; Jr. Cap Com. Chem., Am. Smelt. & Refining Co., Salt Lake City, 1908-9; Chem., Denny Renton Clay & Coal Co., Seattle, 1909-13; *do.*, Pacific Creosoting Co., 1913-18; *do.*, Continental Pipe Mfg. Co., *do.*, 1918—. *Address*, 1728 Interlaken Blvd., Seattle.

3273. GEORGE CASE BARTELLS, JR

(Brother of No. 3272)

Chemist; B. S. in Chem.; b. O 11, 1882, Camp Point, Adams Co., Ill.; s. George Case (b. Jl 1, 1841, Hanover, Ger.) and Christina (Walthers) Bartells (b. F 1, 1843, New York City). Prepared in Maplewood H. S.; Wheaton Coll. Acacia; Chem. Club; Alpha Chi Sigma. Chem., Night Supt. and Metallurgist Am. Smelt. & Refining Co., at the Murray Plant, 1908-13; with U. S. Bur. of Mines, San Francisco, 1913-15; with Penn. Mining Co., Camp Seco, Calif., 1915-16; Chief in Charge. Smelter smoke investigation, St. Louis Smelting & Refining Co., Collinsville, Ill., 1916-18. Married Elva May Elliott, My 26, 1910, Camp Point, Ill. Children: Frances Christine, b. Ap 7, 1912; Lois, b. N 6, 1914. *Address*, 1109 W. Main St., Collinsville, Ill.; *bus. add.*, St. Louis Smelt. and Refining Co., *do.*

3274. MAYME ALICE BATTERSON

Librarian; B. L. S.; b. Sciotoville, O.; d. John (b. S 26, 1845, *do.*) and Sarah Jane (Richardson) Batterson (b. D 21, 1849, Jackson Co., O.). Prepared in Athens (O.) H. S. A. B., Ohio Univ., 1901; Ph. B., O. Univ. Y. W. C. A.; Athenean. Libn., Pendleton, Ore., 1910; *do.*, Green Lake Branch of Seattle Lib., Seattle, 1910—. Mem., Pacific Northwest Lib. Assn.; Seattle Coll. Woman's Club; sec. *do.*, 1918—; Seattle Branch Ill. Alumni Assn.; Puget Sound Lib. Club. *Address*, 7508 Sunnyside Ave., Seattle; *bus. add.*, 7334 E. Green Lake Way, *do.*

3275. AUGUST HARVEY BAUER

Physician and Surg.; B. S. in Sc.; b. Je 5, 1883, Chicago; s. Christian (b. Ger.) and Charlotte (Wetzel) Bauer (b. Berlin, *do.*). Prepared in Univ. Acad. Ph. G., Rush Med. Coll., Chicago, 1903. Der Deutsche Verein; Alpha Kappa Kappa. Asst. Surg., 7th Ill.

Inf., 1911. Mem. Staff St. Joseph's Hospital, Chicago; Staff Chicago City Infant Hosp.; Staff, Infant Welfare Soc., Chicago. Married Florence Ethel Garrett, Je 28, 1911, Plano, Ill. *Address,* 2100 Seminary Ave., Chicago.

3276. CHARLES BAYARD BAXTER

(Brother of Nos. 2579, 4547)

Fruit Farmer; B. S. in M. E.; b. F 17, 1887, Nauvoo, Ill.; s. Emil J. (b. My 13, 1853, Newark, N. J.) and Eugenie A. (Dadant) Baxter (b. France). Prepared in Nauvoo and Keokuk H. Schs. Mech. Engr., Roberts & Schaefer, Chicago, 1909-10; With West. Elec. Co., Des Moines, 1910-11; with Stone and Webster, Keokuk, 1911-13; Rollins & Westover, Kansas City, Mo., 1913; Stone & Webster, Big Creek, Calif., 1913-16; Fruit Farmer and Bee Keeper, 1916—. *Address,* R. 3, Leavenworth, Kan.

3277. DANIEL MIDDLEKAUFF BEAL

(Brother of No. 7371)

Automobile Business; b. Ag 21, 1887, Toledo, Ia.; s. Albert Milton (b. Moline, Ill.) and Elizabeth (Middlekauff) Beal (b. Polo, Ill.). Prepared in Moline H. S. Delta Kappa Epsilon. Salesman, Moline Auto Co., 1909-10; *do.,* Omaha Neb., 1910-11; Mgr., *do.,* 1911-18. *Address,* 935 25th St., Moline, Ill.

3278. ARTHUR LINN BEAR

(Brother of No. 1810)

Contracting Engr.; B. S. in C. E.; b. F 20, 1886, Bearsdale, Ill.; s. Samuel E. (b. 1856, Pa.) and Minerva J. (Cox) Bear (b. 1857, Harristown, Ill.). Prepared in Decatur H. S. Contr. Engr., Seattle. Married Mary Agnes Ritchie, Je 2, 1912, Welch, Okla. *Address,* 1026 Henry Bldg., Seattle.

3279. FRED PARKER BENJAMIN

Lawyer; A. B. in L. & A., 1916; b. D 12, 1884, near Watseka, Ill.; s. Fred (b. Ja 27, 1855, N. Y.) and Melissa J. (Parker) Benjamin (b. D 10, 1858, Watseka, Ill.). Prepared in Watseka H. S. Phi Beta Kappa; Delta Sigma Rho; Theta Kappa Nu; Pres., Philomathean; Pres., John Marshall Law Club; Prelim. and Final Honors; Ill.-Ind. debate, 1908. 2nd Lt., Inf., Ag 15, 1917; Camp Boure, Tex., 1917; At Camp Grant, 161st Dept. Brig., D, 1917. *Address,* Watseka, Ill.

3280. SOLOMON MILTON BEROLZHEIMER

(Brother of Nos. 3281, 4073)

Drafting Engr.; B. S. in M. E.; b. D 8, 1887, Shelbina, Mo.; s. Otto Henry (b. My 25, 1848, Furth, Ger.) and Gertrude (Solomon) Berolzheimer (b. S 27, 1861, Keokuk). Prepared in Bloom Tp. H. S. Pres., M. E. Soc. Engr. with Swift & Co., 1908-9; Drafting Engr., Austin Mfg. Co.; *do.,* Kennicott Co.; *do.,* Marsh-Capron Co., 1909-11; *do.,* McKenzie Furnace Co., 1911-13; *do.,* Link Belt Co., 1913-14; *do.,* Milwaukee West. Fuel Co., 1914-15; *do.,* Ill. Steel Co., Chicago, 1915—. Married Edna Mae Barnett, Mr 27, 1913, Chicago. *Address,* 5933 S. Michigan Ave., Chicago; *bus. add.,* c/o Ill. Steel Co., 89th and The Strand, *do.*

3281. TERESA RUTH BEROLZHEIMER

(Sister of Nos. 3280, 4073)

Superintendent; B. S. in Chem; b. My 10, 1886, Shelbina, Mo.; d. Henry Otto (b. My 25, 1848, Furth, Ger.) and Gertrude (Solomon) Berolzheimer (b. S 27, 1861, Keokuk). Prepared in Bloom. Tp. H. S. Research Asst., with Prof. Parr, Univ of Ill., 1909; Asst. Chem., Columbus Lab., 1909-10; Organizer, LaSalle Exten. Univ., 1910-12; Asst. Dir., Abraham Lincoln House, Milwaukee, 1912-13; Supvr., Jewish Aid Soc., Chicago, 1913-14; Supt., Home for Jewish Friendless, *do.,* 1914-17; *do.,* Jewish Home Finding Soc., *do.,* 1917—. Auth.: A Comparison of Methods for the Determination of Sulphur in Coal (with S. W. Parr and W. F. Wheeler), *Jour. of Indus. and Engng. Chem.,* Vol. I. No. 10, 1909; Annual Reports of Associated Jewish Charities, 1914; *Jewish Charities,* Vol. IX, No. 3. Mem., Social Service Club; Social Worker's Country Club, Chicago; Nat. Conf. of Social Work; Nat. Conf. of Jewish Charities; Woman's City Club; Intercollegiate Menorah; Pres. *do.,* 1917-18; Chicago Conf. Jewish Social Workers. *Address,* 6445 University Ave., Chicago; *bus. add.,* 1800 Selden St., *do.*

3282. HAZEL BESORE (McCANN)

A. B. in L. & A.; b. F 3, 1886, Urbana; d. Charles Alfred (b. Ap 25, 1850, Maryland) and Mollie (Somers) Besore (b. Ag 25, 1856, Urbana). Prepared in Urbana H. S. Mem., Presby. Church. Married George Christy McCann, Je 1, 1910, Urbana. *Address,* 107 Robinson St., Danville, Ill.†

3283. MARY PRUDENCE BILLINGSLEY

Librarian; B. L. S.; b. O 25, 1880, Fairfield, Ia.; d. James Strong (b. Ag 20, 1856 Glasgow, Ia.) and Jennie (Schneringer) Billingsley (b. Ja 27, 1856, Lockridge, Ia.). Prepared in Belleville (Kan.) H. S. A. B., Univ. of Kan., 1902. Catalog Asst., Univ. of Ill., 1908-9; Asst. Libn., Kan. St. Lib., Topeka, Kan., 1909-13; Chief of Documents Div., Kansas City Pub. Lib., Kansas City, Mo., 1913—. Auth.: Govt. Documents as Christmas Gifts, *Pub. Libraries,* Mr 1913. *Address,* 1315 Linwood Blvd., Kansas City, Mo.; *bus. add.,* Kansas City Pub. Lib., 9th and Locust Sts., *do.*

3284. WILLIAM Z. BLACK

(Husband of No. 4271; Brother of No. 4075)

Farmer; B. S. in Agr.; b. Ag 1, 1883, Seymour, Ill.; s. John Leslie (b. S 10, 1857, Chicago) and Minnie Eveline (Hartrick) Black (b. Ag 27, 1858, Quincy, Ill.). Prepared in Univ. Acad. Pres. and Treas., Philomathean; Mgr., Agr. Baseball Club; Chi Beta; Bus. Mgr. *Ill. Agr.;* Class Memorial Com. Farmer, 1910. Auth.: Articles in *Ill. Agr.; Farmer's Review. St. Joseph Record.* Mem., M. E. Church; Bldg. Com., Sch. Trustees; St. Council Nat. Defense. Married Mildred Leas ('10), N 26, 1909, Danville, Ill. Children: William Z., Jr., b. Je 29, 1910; Eleanor Louise, b. Jl 4, 1912; John Leas, b. Je 1, 1916. *Address,* St. Joseph, Ill.

3285. LEE ROSS BLOHM

Teacher; A. B. in L. & A.; b. Ja 31, 1886, Virginia, Ill.; s. Peter Martin (b. Jl 20, 1857, Bluffsprings, Ill.) and Mary Martin (Lee) Blohm (b. F 19, 1859, *do.*). Prepared in Beardstown H. S. Chi Beta. Teacher, Nauvoo, Ill.; *do.,* Heyworth. Ill. Married Maude Lillian McKenzie, S 3, 1910, Beardstown, Ill. Child, Lyle McKenzie, b. Jl 28, 1911. *Address,* Beardstown, Ill.; *bus. add.,* Heyworth, Ill.†

3286. VIRON JOSEPH BOOTHE

B. S. in E. E.; b. My 27, 1886, Gonzans, Tex.; s. Joseph and Nora Boothe. Capt., C. A. C., Jackson Barracks, New Orleans, 1917; Ft. Monroe, Va.; Maj., *do.,* Camp Nicholls, La. *Address,* 4120 W. 21st St., Chicago.†

3287. JULIUS VALENTINE BOPP

Farm Superviser; B. S. in Agr.; b. D 31, 1879, New Memphis, Ill.; s. Henry (b. Darmstadt, Ger.) and Clara (Lehman) Bopp (b. Shiloh, Ill.). Prepared in Mascoutah H. S.; So. Ill. St. Norm. Sch. Sigma Xi; Alpha Zeta; Agr. Club. Assoc. Prof., Agron., Univ.

of S. Dak.; Assoc. Ed., *Orange Judd Northwest Farmstead,* 1911-12; Dist. Supvr., N. Dak. Better Farming Assn., 1912—. Auth.: Series of Lessons on Soil Handling; (with C. Willis) Three bul.; various articles for *The Farmstead. Address,* Fessenden, N. Dak.†

3288. GEORGE JOHN BOUYOUCOS

Soil Specialist; B. S. in Agr.; b. My 23, 1888, Licolia, Greece; s. John James and Paraskevj (Kapsimakakos) Bouyoucos. Prepared in Greek Prep. Sch.; Y. M. C. A. of Chicago. Ph. D., Cornell, 1911; Univ. of Berlin, Paris and London, 1913-14. Pres., Adelphic; Cosmopolitan; Bus. Club; Agr. Club; Sigma Xi. Auth.: Soil Sur. of Monroe Co., N. Y.; Transpiration of Wheat Seedlings as Affected by Different Soils and by Solutions of Different Densities, *Botany Gazette;* Buls. and articles for Mich. Agr. Exp. Sta. Mem., Am. Soc. of Agron. *Address,* East Lansing, Mich.

3289. EMIL MARK DIEDRICH BRACKER

Farm Adviser; B. S. in Agr.; b. D 30, 1882, Hillsdale, Ill.; s. Diedrich Henry (b. 1847, Kiel, Ger.) and Elizabeth (Hanberg) Bracker (b. 1850, Moline, Ill.). Prepared in Univ. Acad. Alpha Zeta; Agr. Club. Supt., Garden and Forest, Berea Coll., Ky., 1909; Farming and traveling, 1909-10; Instr., Farm Mechanics, Purdue Univ., 1911-12; *do.,* Ore. Agr. Coll., 1912-15; Farmer, Hillsdale, Ill., 1915-18; Farm Adviser, Knox Co., Ill., 1918—. Auth.: Lab. Man. for Gen. Course in Farm Mechanics, 1912; Pointers on the selections, adjustment and care of Farm Mach., *Ore. Sta. Bul.,* No. 133; Pointers for the Plowman, *Country Gentleman;* Holding the Farmer's Trade, *Hardware Dealers' Mag.,* Vol. 43, No. 257; The Economic Value of Efficiency in Bus., *Weekly Implement Trade Jour.,* Vol. 36, No. 7; *do., Farm Implement News.* Married Ada M. Dinkleman, Ag 28, 1912, Cincinnati. Child, Charlotte Elizabeth, b. S 8, 1914. *Address,* Galesburg, Ill.

3290. PERCY BELMONT BRADSHAW

Draftsman; B. S. in E. E.; b. Jl 15, 1883, Sioux Rapids, Ia.; s. Benjamin Harrison (b. O 22, 1847, Winnebago Co., Ill.) and Anna Amelia (Guffin) Bradshaw (b. F 17, 1859, Carlyle, N. Y.). Prepared in Dixon H. S. E. E. Soc. In Const. Dept., Commonwealth Edison Co., 1908; Appraiser, Coats & Burchard Co., 1909; Elec. Draftsman, West. Elec. Co., 1910; Elec. Draftsman, Sargent & Lundy, 1912; Elec. Draftsman, Panama Canal, 1912-15; Sec.-Treas., Union Metal Works, 1915-16; Elec. Draftsman, West. Elec. Co., 1917—. Co. G. 6th Regt., Ill. Nat. Guard, 1905—. Assoc. Mem., A. I. E. E., 1911. *Address,* 4542 N. Spaulding Ave., Chicago.

3291. HERBERT AMERY BRAND

(Brother of No. 3653)

Architect; B. S. in A. E.; b. Ap 5, 1885, Danville, Ill.; s. William F. (b. Ap 22, 1851, Ger.) and Fannie H. (Kitchener) Brand (b. Je 7, 1859, Montreal, Can.). Prepared in Danville H. S. Tau Beta Pi; Sigma Xi; Mem. of firm, Foltz & Brand, Archs., Conway Bldg., Chicago, 1912—. Mem., Illini Club of Chicago. *Address,* 325 Linden Ave., Oak Park, Ill.

3292. NELLIE MATHILDA BREDEHOFT

Teacher; A. B. in L. & A.; A. M., 1911; b. O 3, 1886, Danville, Ill.; d. Henry (b. O 24, 1851, Danbury, O.) and Wilhelmina Louisa Augusta (Eicmelmann) Bredehoft (b. Ja 11, 1857, Minden, Westphalia, Ger.). Prepared in Danville H. S.; N. W. Univ., 1907. Teacher of Eng. and Ger., El Paso, Ill., 1908-9; *do.,* Poplar Bluff, Mo., 1911-14; *do.,* Mo. Wesleyan Coll., 1914-15; Teacher, Eng. and Hist., Payette, Idaho, 1915-18. *Address,* 205 W. Harrison St., Danville, Ill.; *bus. add.,* Box 593, Payette, Idaho.

3293. GEORGE EARL BRONSON

(Husband of No. 3046)

Engineer; B. S. in C. E.; b. S 6, 1885, Clinton, Wis.; s. Leonard (b. Ag 3, 1856, Sackett Harbor, N. Y.) and Grace (Peeble) Bronson (b. D 9, 1859, Crown Point, N. Y.). Prepared in Austin H. S., Chicago. C. E. Club. Civ. Engr., C. & N. W. R. R., 1907; Civ. Engr., Q. M. Dept., U. S. A., 1910—. Mem., Mun. Engrs. Club of Chicago, Ex. Com., 1912. Married Daisy Dell Irwin ('07), My 27, 1908, Urbana. Child, Margaret Irwin, b. S 19, 1910. *Address,* 233 N. Long Ave., Chicago; *bus. add.,* 207 City Hall, *do.*

3294. IRA SANFORD BROOKS

Farm Adviser; B. S. in Agr.; b. Ja 2, 1882, Shelby Co., Ill.; s. Daniel and Sarah Catherine (Arbogast) Brooks. Prepared in Univ. Acad. Alpha Zeta; Agr. Club; Y. M. C. A.; Lt., Univ. Regt. Asst., Exp. Sta. and Inst. in Hort., Univ. of Ill., 1908-10; Farm Mgr., Deere Farm, 1911; Agr. Adviser, LaSalle Co., Ottawa, Ill. Mem., M. E. Church; Univ. Club; A. A. A. S.; Am. Breeders' Assn. *Address,* Ottawa, Ill.

3295. HARRY CLIFFORD BROWN, Jr.

Engineer; B. S. in C. E.; b. S 26, 1884, Tipton, Ia.; s. Harry Clifford (b. N 19, 1852, N. Y. City) and Wheelock (Dean) Brown (b. Ja 21, 1855, Milan, O.). Prepared in Chicago Man. Tr. Sch.; Armour Inst. Phi Kappa Sigma; Radical Club. Asst. Engr., Chicago Subway Comm., 1908-9; Asst. Supt., Davis Marble Co., 1909-10; Asst. Engr., Ill. Central Bridge & Building Dept., 1910-16; *do.,* Chicago Bridge & Iron Works, 1916—. Married Elizabeth Elliott Foss, N 21, 1914, Chicago. Child, Elliott Foss Brown, b. Ag 16, 1916. *Address,* 5204 Blackstone Ave., Chicago; *bus. add.,* Chicago Bridge & Iron Works, *do.*

3296. WINNINA ELLA BROWNSON

(Sister of No. 2595)

Teacher; A. B. in L. & A.; b. Ap 18, 1882, Quincy, Mich.; d. Edwin Julius (b. 1852, Masonville, N. Y.) and Ella (Gray) Brownson (b. 1856, Oxford, N. Y.). Prepared in Mary Inst., St. Louis; Washington Univ., St. Louis. Eng. Club. Teacher, Bushnell H. S.; *do.,* Boone (Ia.) H. S.; *do.,* Hamilton Coll., Lexington, Ky.; *do.,* Cedar Rapids, Ia., H. S.; With Educ. Dept. of Mandel Bros., Chicago in charge of salesmanship classes. *Address,* 1004 39th St., Des Moines.

3297. FLORENCE LOUISE BRUNDAGE (MESSICK)

(Wife of No. 3874)

A. B. in L. & A.; b. Ap 12, 1886, Muskegon, Mich.; d. Fred (b. D 25, 1856, Friendship, Pa.) and Margaret May (Conley) Brundage (b. My 25, 1852, Flint, Mich.). Prepared in Muskegon, Mich., H. S. Pi Beta Phi; Phi Beta Kappa; Prelim. and Final Honors. Cataloger, Univ. of Ill. Lib., 1909; Loan Asst., 1910; Periodical Asst., 1910. Married Joseph Breckenridge Messick, Jr. ('09), S 9, 1911, Muskegon, Mich. Child, Joseph Breckenridge, III., b. S 1, 1913. *Address,* 3016 Linden Place, East St. Louis, Ill.

3298. SARAH ELIZABETH BRYAN

(Daughter of No. 38; Sister of No. 2597)

Librarian; A. B. in L. & A.; B. L. S., 1910; b. Je 15, 1886, Champaign; d. Alphonso Hunt (b. Ag 8, 1845 Indianapolis) and Alice (Cheever) Bryan ('74), (b. Ja 11, 1854, Elm Grove, Ill.). Prepared in Champaign H. S. Alpha Chi Omega; Phi Delta Psi; Alethenai; Orchestra and Choral Soc.; Lib. Club. Asst. Libn., Champaign Pub. Lib., 1908-10; Loan Asst., Univ. Lib., 1910—. Mem., Congr. Church. Champaign; Lib. Club; Am. Lib. Assn.; Ill. Lib. Assn. *Address,* 612 W. Church St., Champaign, Ill.

3299. LOUIS BUENGER
(Brother of No. 6775)

Salesman; A. B. in L. & A.; b. Mr 6, 1886, Nameoki, Ill.; s. William (b. Jl 25, 1853, Hanover, Ger.) and Emily S. (Niemeyer) Buenger (b. Je 1, 1857, Venice, Ill.). Prepared in East St. Louis H. S. Alpha Delta Phi; Philomathean; Sr. Memorial Com. Salesman, Universal Portland Cement Co., Chicago, 1908-12; *do.*, Granite City Lime & Cement Co., Granite City, Ill., 1912—. Mem., A. F. A. M.; B. P. O. E. *Address,* R. 1, Granite City, Ill.

3300. ARTHUR PINGREE BUMSTEAD
(Son of No. 131; Brother of Nos. 2601, 6123)

Journalist; A. B. in L. & A.; b. Jl 26, 1884, Dundee, Ill.; s. James E. ('77), (b. O 29, 1849, *do.*) and Justina (Pingree) Bumstead (b. S 29, 1848). Prepared in Dundee H. S.; Univ. of Calif., 1915-16. Chi Beta; Philomathean; Eng. Club; Der Deutsche Verein. Real Est. Bus.; Journalist. 129th Field Hosp., U. S. Nat. Guard, 1917; 129 Field Hosp., 33rd Div., A. E. F., France; with Army of Occupation, Luxemburg, Ger. *Address,* 2529 Hilgard Ave., Berkeley, Calif.

3301. BENJAMIN PAYSON BURGESS

Sales Engr.; B. S. in C. E.; b. Ap 18, 1887, Ottawa, Ill.; s. Hatevet Payson (b. 1854, Warren, Me.) and Henrietta Cross (Godfrey) Burgess (b. 1857, LaSalle, Ill.). Prepared in W. Aurora H. S. Sigma Nu. Draftsman, C. B. & Q. R. R., 1908-10; Br. Draftsman, O. W. R. R. and Nat., Seattle, 1910-12; Reinforced Steel Exp. with F. T. Crowe & Co., Seattle, 1912—. Married Nellie Mae Saintmyer, Ja 24, 1912, Seattle. *Address,* 735 33rd Ave., Seattle.

3302. HARRY HOLDRIDGE BURGESS
(Brother of No. 3669)

Engineer; A. B. in Sc.; B. S. in C. E., 1909; b. Ja 28, 1885, Tonica, Ill.; s. Lucian Ashley (b. Ja 20, 1852, *do.*) and Ida A. (Mudge) Burgess (b. F 3, 1855, Mendota, Ill.). Prepared in Tonica H. S.; Ill. St. Norm. Univ., 1901-4. Triangle; Tau Beta Pi; Soph. Football team. Cost Keeper, J. B. Nelson Co., 1909; Asst. Engr., C. A. P. Turner Co., 1909-11; Engr., Butler Bros., Contr., 1912-18. Capt., R. S., 1918; Const. Officer, Watertown Arsenal, Mass. Married Martha Mayhaugh, D 29, 1911, Fort Worth, Tex. Child, Richard Mayhaugh, b. O 15, 1914. *Address,* Watertown Arsenal, Watertown, Mass.

3303. OPAL BURRES

Teacher; A. B. in L. & A.; A. M., 1909; b. Je 7, 1886, Sidney, Ill.; d. William Franklin (b. Je 29, 1857, Ashmore, Ill.) and Alice (Coolley) Burres (b. N 23, 1862, Newman, Ill.). Prepared in Thornburn H. S., Urbana. Sigma Xi; Scholarship, 1908-9; Fellowship, 1911-12; Grad. Mem., Adv. Bd., Woman's League. Grad. Work in Zool., 1908-9 and 1910-12; Prin., Sheldon H. S., 1909-10; Head of Biol. Dept., South H. S., Youngstown, O., 1913; Teacher, West Tech. H. S., Cleveland, O., 1918—. Auth.: (with Amos W. Peters). The Diastatic Enzyme of Paramoecium in Relation to the Killing Concentration of Copper Sulphate, *Jour. Biol. Chem.,* Vol. VI, No. 1, Mr 1909. *Address,* c/o West Tech. High School, Cleveland, O.

3304. MILO EUGENE BURWASH
(Brother of Nos. 2602, 5567, 5568, 6129, 7427)

Farmer; B. S. in Agr.; b. N 15, 1885, Plainview, Ill.; s. Thomas Nathaniel (b. Montreal, Can.) and Sarah Margaret (Boswell) Burwash (b. Mr 27, 1855, Shipman, Ill.). Prepared in Champaign H. S. All class football, 1905. Fruit Farmer, San Benito, Tex., 1909; *do.*, Muskegon, Mich., 1910-11; Farmer, Champaign, 1912; Stock and Grain Farmer, Alvin, Ill., 1913-18. Mem., B. P. O. E. Married Ada E. Mershon, D 31, 1916, Galveston, Tex. Child, Horace Maynard, b. N 26, 1917. *Address,* R. 1, Alvin, Ill.

3305. CAROLYN ELIZABETH BUSEY (GRATTON)

A. B. in H. Sc.; b. Je 15, 1874, Urbana; d. J. S. and Caroline Busey. Prepared in St. Mary's Acad., Indianapolis. Married W. H. Gratton. *Address,* Shawneetown, Ill.

3306. *CHARLES BOWEN BUSEY

Bank Cashier; A. B. in L. & A.; b. Ja 22, 1887, Urbana; s. Samuel T. (b. N 16, 1835, Greencastle, Ind.) and Mary Elizabeth (Bowen) Busey (b. Je 21, 1854, Delphi, Ind.). Prepared in Urbana H. S.; Phi Delta Theta. Grad. Stud., Mass. Inst. of Tech., 1908-09. Automobile Salesman, 1910-11; Cashier, Buseys' St. Bank, Urbana, 1912-17. Instr., O. T. S. 1918, France; 2nd Lt., Inf., Co. L, 310th Regt., 78th Div., A. E. F., France; Recommended for 1st Lt. Mem., Tech. Club, Boston, 1909; A. F. A. M. Married Louise Carter, Je 7, 1911, Dallas, Tex. Child, Charles Bowen, Jr., b. N 15, 1915. Killed in action N 9, 1918, Argonne Forest, France.

3307. ETHEL MAY BUSHNELL (WARING)
(Sister of Nos. 2925, 3308)

Teacher; A. B. in L. & A.; b. Ja 9, 1887, Paxton, Ill.; d. Allen Sherrill (b. D 8, 1854) and Caroline May (Hills) Bushnell (b. My 10, 1857). Prepared in Paxton H. S.; Chicago Kindergarten Inst., 1907-8. A. M., Leland Stanford Univ., 1917. Phi Beta Kappa; Illiola; Valedictorian. Experiments under Stanford Univ. of standardization of American children in comparison with the French tests of Binet, 1911-12; Teacher, San Francisco St. Norm. Sch., 1918. Auth.: Montessori and the American Petted Darling, *Kindergarten Review,* Vol. XXIV, No. 7, 1914; Homeopathic Treatment in Education; A study of the Specific Values in Montessori, Vol. XXIV, No. 8, 1914; A Comparative Study of Montessori. Within the activities of the American Kindergarten, Vol. XXIV, No. 9, 1914. Pres., Long Beach Kindergarten Club; Assn. Coll. Alumnae. Married Clarence A. Waring, Ap 14, 1914, Stanford Univ. (died, 1918). Child, Dana Bushnell, b. N 19, 1916. *Address,* Buchanan and Waller Sts., San Francisco.

3308. HORACE LELAND BUSHNELL
(Brother of Nos. 2925, 3307)

Struct. Engr.; B. S. in A. E.; b. D 6, 1885, Paxton, Ill.; s. Allan Sherrill and Carrie May (Hills) Bushnell. Prepared in Paxton H. S. Tau Beta Pi; Sigma Xi; Prelim. Honors; Track. With Graham & Myers, Archts., 1908; Cawsey & Lohse, Gen. Contrs., 1909; With Bldg. Dept., City of Seattle, 1909-12; Struct. Engr., Triol & Bushnell, 1912-17; Struct. Engr., Grant Smith & Co., 1917—. Married Leah Jane Litt, Mr 25, 1914, Seattle. *Address,* 1424 26th Ave., Seattle.

3309. BEATRICE MARTINDALE BUTLER (BEEBE)

A. B. in L. & A.; b. N 3, 1886, Chicago; d. Henry Frederick (b. *do.*) and Eva Isabel (Martindale) Butler (b. Montreal, Can.). Prepared in Austin H. S., Chicago; Boston Univ. Law Sch., 1908-9. LL. B., Univ. of Ore. Delta Sigma Rho; Ill.-Ind. Debate; Girls Glee Club; won second place, Hamilton Oratorical Prelims., 1907. Teacher, Eng., St. Croix Falls H. S., 1909-10; Prin., H. S., Brewster, Wash., 1910-11; Teacher, Eng., Gresham H. S., 1911-12; Eng. and Ger., 1912-14. Married Lewis Charles Beebe, Je 8, 1914, Portland, Ore. Child, William Wallace, b. Je 15, 1915. *Address,* Cottage Grove, Ore.

3310. *JOHN PRESCOTT BUTLER

Real Est. Dealer; A. B. in L. & A.; b. Ag 20, 1884, Mishawaka, Ore.; s. Patrick (b. Ja 10, 1828, Leitrim, Ireland) and Elizabeth (Ray) Butler (b. Mr 26, 1849, Donegal, Ireland). Prepared in Monticello H. S. Pres., Scribblers' Club; Eng. Club. Salesman, 1909; Advertiser, 1910; Farmer, 1911; Real Est. Dealer, 1912. Married Marie Margaret Hancock, F 25, 1911, Decatur, Ill. Died N 18, 1914, Bovill, Idaho.

3311. ARCHIE STANTON BUYERS

(Brother of No. 5057)

Captain; B. S. in M. E.; b. O 20, 1886, Sterling, Ill.; s. John (b. Mr 2, 1834, Buyerstown, Pa.) and Frances Anna (Galt) Buyers (b. Ja 23, 1843, Lancaster, Pa.). Prepared in Sterling Tp. H. S. Sigma Alpha Epsilon; Gamma Alpha; Sigma Xi; Tau Beta Pi; Prelim. and Final Honors. Teacher, Math., Mech. Drawing, and Descriptive Geom., Albion Coll., 1908-9; With Gen. Elec. Co., Schenectady, N. Y., 1909-11; With Exp. Turbine Dept., 15 mos.; Turbine Engng. Dept., Champaign, 1911-13; Inst., Mech. Engng., Univ. of Ill., 1911-12. 2nd Lt., C. A. Corps, U. S. A., 1912; 1st Lt., *do.*, 1916; Capt., *do.*, 1917; Major, *do.*, 1918—. *Address,* Ft. Mills, Corregidor Island, P. I.

3312. FRANK MILTON BYERS

Farm Supt.; B. S. in Agr.; b. S 11, 1885, Charleston, Ill.; s. Joseph William (b. 1851, Greensburg, Ind.) and Nellie (Bradshaw) Byers (b. Ap 1861, Sparta, Ill.). Prepared in Charleston H. S. Alpha Tau Omega; Alpha Gamma Rho; Maj., Univ. Regt. Married Stella Therese Surman, Je 21, 1911, Carlinville, Ill. Child, Frank Milton, Jr., b. Mr 5, 1916. *Address,* Deere Model Dairy Farm, Moline, Ill.

3313. JOHN BRAHM CABANIS

Sales Mgr.; B. S. in C. E.; b. F 22, 1882, Petersburg, Ill.; s. John Clark (b. F 28, 1852, Todd Co., Ky.) and Elizabeth (Brahm) Cabanis (b. D 12, 1857, Petersburg, Ill.). Prepared in Salem H. S. Sigma Chi; Yoxan; Phoenix; Mgr., Baseball, 1908. Engr., City of Chicago, 1908-9; *do.*, R. S. Feurtado Consulting Engrs., 1909-10; with Universal Portland Cement Co., and Ludowici-Celadon Co., 1910; Northwestern Sales Mgr., The Atlas Portland Cement Co., 1916—. Mem., Univ. Club, Minneapolis; Minneapolis Arch. Club. *Address,* 826 Plymouth Bldg., Minneapolis.

3314. JOHN WEBSTER CAIRNS

Engineer; B. S. in E. E.; b. D 27, 1883, Hebron, Ill.; s. John (b. D 25, 1858, Paterson, N. J.) and Louise (Johonnott) Cairns (b. My 12, 1861, Spring Grove, Ill.). Prepared in Hebron H. S. Sec., E. E. Soc.; Football Team. Engr., West. Elec. Co., 1908-10; *do.*, Lincoln Park Comn., 1910-11; *do.*, W. A. Jackson Co., 1911—. *Address,* 727 Cornelia Ave., Chicago.

3315. IDA ISABEL CALDWELL

Librarian; B. L. S.; b. Nashua, Ia.; d. Patrick Henry (b. Jl 7, 1837, Vt.) and Lillian Cleone (Weeks) Caldwell (b. O 27, 1843, Hudson, O.). Prepared in H. S.; by Private Teachers; Charles City Coll.; Carleton Coll., Northfield, Minn., 1893-94. A. B., Morningside Coll., 1908. Cataloger, Pub. Lib., Wellington, O., 1908; Pub. Lib., Wauseon, O., 1908; Sub. Libn., Highland Park, Ill., 1909; Cataloger, Pub. Lib., St. Louis, 1909; Libn., Pub. Lib., Charles City, Ia., 1910—. Auth.: Articles, *Ladies Home Journal, System, Musical Am., Am. City, Popular Mechanics,* Des Moines *Register,* Des Moines *Tribune, Every Week, Factory, Advance.* Mem., Ia. Lib. Assn.; P. E. O. Sisterhood. *Address,* Charles City, Ia.

3316. SAMUEL CHARLES CAMPBELL

(Brother of G 104)

Highway Engr.; B. S. in C. E.; b. S 30, 1884, Marissa, Ill.; s. Samuel Wylie (b. O 9, 1848, *do.*) and Sarah Jane (Hemphill) Campbell (b. O 19, 1851, *do.*). Prepared in Marissa H. S.; Monmouth Coll., 1904-5. Tau Beta Pi. With Ry. Location Constr. and Maintenance, St. Louis, 1908-9; Municipal Mgr., De Soto, Mo., 1909-12; Jr. Engr., St. Highway Dept., Springfield, Ill., 1912; Co. Highway Engr., Jefferson Co., Mo., 1912; Jr. Engr., Ill. St. Highway Dept., 1915; Co. Supt. of Highways, Mt. Carroll, Ill., 1916-18. 2nd Lt., 17th Co., 5th Tr. Bn., 158 Depot Brig., Camp Sherman; Mustered out, D 13, 1919. Mem., A. F. A. M.; A. A. S. R.; Presby. Church. Married Gladys Maida Coxwell, Je 21, 1911, De Soto, Mo. Children: Diana Mafalda, b. N 30, 1912; Gladys Helen, b. D 24, 1913; Samuel Charles, b. Mr 19, 1915. *Address,* Mt. Carroll, Ill.

3317. ROBERT JAY CANDOR

Architect; B. S. in Arch.; b. N 20, 1885, Aledo, Ill.; s. John M. (b. *do.*) and Margaret (McGuinness) Candor (b. *do.*). Prepared in Aledo H. S. Chi Beta; Arch. Club; Tau Beta Pi; Prelim. Honors. Arch., H. I. Goddard, Burlington, Ia.; *do.*, H. W. Whitsitt, Moline, Ill.; *do.*, Keyser & Schreiber, Oklahoma City, Okla.; *do.*, Smith, Rea & Lovett, Kansas City, Mo.; With Prof. N. A. Wells's party in Europe, 1912; Arch., J. C. Llewellyn, Chicago; *do.*, Smith, Rea & Lovett, Kansas City, Mo., 1918—. Asst. to Dean Miles Ketchum, Nitro, W. Va., 1918—. Auth.: Thesis Design, *Am. Arch.*, 1909. Mem., Southwest. Alumni Assn.; Y. M. C. A.; Univ. Exten. Center, Kansas City, Mo.; Presby. Church. Married Edith Stillman, Je 25, 1914, Kansas City, Mo. *Address,* 4027 Main St., Kansas City, Mo.; *bus. add.*, 602 Finance Bldg., *do.*

3318. IRA THOMSON CARRITHERS

Ath. Dir.; A. B. in L. & A.; b. O 25, 1885, Washburn, Ill.; s. James G. (b. N 3, 1844) and Sinah E. (Wallace) Carrithers (b. O 5, 1850). Prepared in Pontiac H. S. Alpha Delta Phi; Philomathean; Phoenix; V. P., Y. M. C. A.; Capt., Football, Track and Baseball teams. Ath. Dir., Alma Coll., Alma, Mich., 1908-10; *do.*, Knox Coll., 1910-13; Freshman coach, Univ. of Ill., 1913-14; Ath. Dir., Lake Forest Coll., 1914-15; *do.*, Coe Coll., 1915—. Mem., Presby. Church; Fac. Y. M. C. A. Tr. Sch. Married Winifred Markham, Je 22, 1910, Sault Ste. Marie, Mich. Children: Winifred Louise, b. Je 2, 1911; Elizabeth Ann, b. D 17, 1912; James Markham, b. Ag 25, 1914. *Address,* 1435 Bever Ave., Cedar Rapids, Ia.

3319. MAE CHAPIN

(Sister of Nos. 1478, 1644, 2050, 2612)

Missionary and Supt.; A. B. in L. & A.; b. My 11, 1885, Tolono, Ill.; d. Edward Bonaparte (b. My 7, 1857, Clyde, N. Y.) and Lucy Margaret (Pierce) Chapin (b. Je 2, 1858, Brownstown, O.). Prepared in Champaign H. S. Illiola; Y. W. C. A. cabinet. Teacher, Eng. and Hist., Williamsport, Ind., 1908-10; *do.*, Presby. Tr. Sch., 1911-12; Club and Bible Work, Assn. House, Chicago, 1912-13; Missionary and Supt. of Girls' Sch. under Presby. Bd., Kiung Chow, China, 1913—. Mem., Presby. Church. *Address,* 616 W. Church St., Champaign; *bus. add.*, Kiung Chow, Hainan, China.

3320. WALTER ELLSWORTH CHILD

Lawyer; LL. B.; b. My 20, 1885, Farmingdale, Ill.; s. Stephen Child. Prepared in Springfield H. S. Lawyer, Polson, Mont. *Address,* Polson, Mont.

3321. DANIEL LEROY CHRISTOPHER

Manager; A. B. in Sc.; b. O 15, 1884, Farmington, Ill.; s. Eugene (b. N 15, 1859, Peoria) and Clara Bell (Zook) Christopher (b. Ja 30, 1861, Bushnell, Ill.). Prepared in Farmington H. S. Mgr., Advertising and Sales, Leavitt Mfg. Co., Urbana. Married Lura Dean Jerauld, Je 8, 1910, Urbana. Children: Daniel Eugene, b. F 21, 1911; Robert Jerauld Christopher, b. F 5, 1913. *Address*, 305 W. Washington Blvd., Urbana; *bus. add.*, Leavitt Mfg. Co., *do*.

3322. ROBERT BURTON CLARK

Mgr., Telephone Co.; LL. B.; b. N 11, 1885, Waverly, Ill.; s. William Burton and Ella Mary Clark. Prepared in Centralia H. S. Phi Alpha Delta; Theta Kappa Nu; Egyptian Club. Ill. Central R. R., Carbondale, 1908; Lawyer, 1908-10; Mgr., Central Union Telephone Co., 1910—. *Address*, 3340 S. Park Ave., Chicago.

3323. MORTIMER BURNHAM CLEVELAND

Architect; B. S. in Arch.; A. M., 1915; b. N 19, 1882, Osage, Ia.; s. Byron M. and Lucia A. (Burnham) Cleveland. Prepared in E. Waterloo H. S.; Cornell Coll. Arch., Waterloo, Ia., 1915—. Mem., A. F. A. M.; B. P. O. E. Married Edith Munger Cleveland, S 18, 1912, Waterloo. Children: Mary Eleanor, b. D 31, 1916; Rhoades Mortimer, b. S 2, 1917. *Address*, Waterloo, Ia.; *bus. add.*, 603 First Nat. Bank Bldg., *do*.

3324. WINIFRED HAZEL CLIFFORD (MORGAN)

(Wife of No. 2767)

A. B. in L. & A.; b. F 7, 1887, Thomasboro, Ill.; d. Alfred C. (b. 1858, Waverly, O.) and Adeline (French) Clifford (b. 1867, Attica, Ind.). Prepared in Champaign H. S. Athenean; Phi Delta Psi; Prelim. Honors. Married Horace H. Morgan ('06), Je 28, 1909, Champaign. Children: Clifford H., b. Ap 2, 1910; Cherrie Adelyn, b. O 14, 1914. *Address*, 229 Monterey Ave., Highland Park, Detroit.

3325. BYRON KEMP COGHLAN

Professor; B. S. in C. E.; b. Mr 23, 1881, Independence, Ia.; s. William James and Anna Theoline (Kemp) Coghlan. Prepared in Kankakee H. S. C. E., Univ. of Ga., 1916. Sigma Xi; Philomathean; Prelim. and Final Honors; Fresh. Debating Team. Supt. of Man. Tr., 1909; Engr. on R. R. Const., 1909; Prof., C. E., N. Mex. St. Coll. of Mines, 1909-14; Assoc. Prof. Highway Engng., Agr. and Mech. Coll., College Station, Tex., 1914-17. Capt., Engr. Corps, Je 19, 1917, attached to 116th Engrs. U. S. R., A. E. F., France. Married Ora Fellows, N 7, 1908, Kankakee, Ill. *Address*, 1042 E. Court St., Kankakee, Ill.

3326. CURTIS EARL CONNARD

Elec. Engr.; B. S. in E. E.; b. My 2, 1882, Macon Co., Ill.; s. Charles Ellis (b. 1829, Philadelphia) and Elizabeth Jane (Rozzel) Connard (b. Macon Co., Ill.). Prepared in Decatur H. S. Elec. Engr., Westinghouse Elec. Mfg. Co. Pa. Nat. Guard, Co. E., 18th Inf.; Sergt. Maj., Hdqtrs. Co., 111th Inf., Camp Hancock, Augusta, Ga. Mem., Westinghouse Club. *Address*, c/o Westinghouse Co., Pittsburgh.

3327. FRANK LOUIS COOK

Engineer; B. S. in E. E.; b. N 14, 1882, Chicago; s. Frederick William (b. Jl 10, 1839, Dunkeehan, Ireland) and Ida (Fowler) Cook (b. S 13, 1856, Summerville, Mich.). Prepared in Oak Park H. S. Delta Kappa Epsilon; Phoenix; Eta Kappa Nu; Pres., Fresh. Class; Lt. Col., Univ. Regt.; Mgr., Elec. Show. With Pub. Service Co., Chicago. Ill. Naval Reserve. 1908—. Mem., Nat. Elec. Light Assn. Married Frances Alya Hall, Mr 16, 1910, Berwyn, Ill. Child, Eleanor Frances, b. Ja 1, 1911. *Address*, 318 First Ave., Oak Park, Ill.; *bus. add.*, 105th and Throop St., Chicago.

3328. GEORGE HERBERT COONS

Professor; A. B. in Sc.; b. N 2, 1885; s. G. W. (b. F 12, 1852, Vt.) and Susan E. (Irwin) Coons (b. Lansingburg, N. Y.). Prepared in Bloomington H. S.; Ill. St. Norm. Univ. A. M., Univ. of Neb., 1911; Ph. D. Univ. of Mich., 1917. Adelphic; Delta Sigma Rho; Sigma Xi; Ill.-Wis. Debate. Teacher, Hancock H. S., Vt., 1909; Adj. Prof., Agr. Bot., Univ. of Neb., 1909-10; Res. Asst., Plant Pathology, Mich. Agr. Coll., 1911-17; Assoc. Prof., *do.*, 1918—. Auth.: Ecological Relations of the Flora; Factors Involved in Growth of Pycnidium Formation of Plenodomus Fuscomaculans, *Jour. Agr. Research*, 1916. Married Myrta Amanda Vogel, Ag 20, 1908, Ann Arbor, Mich. Child, Myrta Susan, b. My 26, 1909. *Address*, c/o Mich. Agr. Coll., East Lansing, Mich.

3329. HAZEL KATHERINE COOPER (DILLON)

(Wife of No. 4131; Sister of No. 1322)

A. B. in L. & A.; b. O 15, 1887, Champaign; d. Frank (b. My 6, 1849, Baldwinsville, N. Y.) and Luro Alice (Ham) Cooper (b. O 11, 1852, Monticello, Ill.). Prepared in Champaign H. S. V. P., Math. Club. Teacher, H. S., Sullivan, 1908-9; *do.*, San Antonio, Tex., 1909-10; *do.*, Sullivan, 1910-12. Married Edward Leland Dillon ('10), Je 26, 1912, Sullivan, Ill. Children: Marion, b. Je 13, 1913; John Robert, b. Je 2, 1914 (died Ag 1, 1914). *Address*, Oshtemo, Mich.

3330. FLEMIN WILLET COX

Teacher; A. B. in L. & A.; b. N 18, 1875, Bridgeport, Ill.; s. Flemin Willet (b. 1838, Coshocton, O.) and Sarah (Kinsey) Cox (b. 1842, *do.*). Prepared in Prep. Dept., Wabash Coll. Supt. of Schs.; Teacher of Sc. and Prin., Tp. H. S. Married Minnie E. Starkman, Ag 22, 1901, Bridgeport, Ill. Children: Dorothy Elizabeth, b. Je 1, 1902; Margaret Sylvia, b. Mr 10, 1909. *Address*, Bridgeport, Ill.

3331. IRVING HUGHEY COX

Lawyer; A. B. in L. & A.; b. O 28, 1882; s. Frank (b. D 16, 1853, near Mattoon, Ill.) and Jennie (Hughey) Cox (b. Ap 27, 1856, Brooksville, Ky.). Prepared in Mattoon H. S. Orchestra; Glee Club; Phi Alpha Delta; Pi Kappa Alpha. Mem., B. P. O. E.; Exalted Ruler, *do.*; Royal Arch Mason; Scribe, *do*; Treas., Henryetta Masonic Bldg. Assn.; V. P., Henryetta Rotary Club; Mem., Presby. Church. Married Mary Rita Collins, F 2, 1910. Child, Daniel Franklin, b. Je 21, 1911. *Address*, Henryetta, Okla.

3332. GORDON WILLIAM CROSSETT

Elec. Engr.; B. S. in E. E.; b. F 16, 1884, Salem, Ill.; s. Kirk (b. O 20, 1846, Warsaw, N. Y.) and Lillie Aline (Merrifield) Crossett (b. O 14, 1852, *do.*). Prepared in Salem H. S. E. E. Soc.; Eta Kappa Nu. Elec. Engr., Gen. Elec. Co., Schenectady, N. Y. *Address*, c/o Gen. Elec. Co., Cincinnati.

3333. STANLEY GARDNER CUTLER

Sales Engr.; B. S. in C. E.; C. E., 1911; b. O 31, 1887, Chicago. Prepared in R. T. Crane H. S., Chicago. Triangle; Tau Beta Pi; Sigma Xi; Special and Final Honors; Pres. Ionian; Pres. Scribblers' Club; Ed. *Technograph*. Engr., Cost Dept., Stone & Webster Engr. Corp.; Irrigation Engr., Bur. of Pub. Works, Manila, P. I., 1908-11; Universal Portland Cement Co.; Chicago, Rock Island and Pacific R. R., 1911-12; Cost Engr., Stone & Webster Engng. Corp., Keokuk, 1912-14; Sales Engr., Olney J. Dean & Co., Chicago, 1914—. Sergt., Co. G., 6th Regt., St. Reserve Militia. Married Lottie G. Moseley, Ap 23, 1913, Keokuk. Child, Joseph M., b. Jl 24, 1914. *Address*, c/o O. J. Dean & Co., Assn. Bldg., Chicago.

3334. MAURICE G. DADANT
(Brother of Nos. 1654, 2065, 8253)

Manufacturer; A. B. in L. & A.; b. S 11, 1886; s. C. P. (b. Ap 6, 1851, Langres, France) and Mary (Marine?) Dadant (b. St. Louis). Prepared in Hamilton and Keokuk H. S. Shield and Trident; Prelim. Honors; Football, 1907; Basketball, Capt. Mfr. of Bee Keepers' Supplies; Managing Ed., *Am. Bee Journal*. Capt., Reserve Militia of Ill., 1918. Auth.: A Thousand Answers to Bee-Keeping Questions; numerous articles in *Am. Bee Journal*. Married Helen Hassett, O 12, 1910, Keokuk. Children: Mary Elizabeth, b. Ag 23, 1911; Robert, b. F 16, 1914. *Address*, Hamilton, Ill.

3335. ALBERT HARTMAN DAEHLER

Instructor; A. B. in L. & A.; b. Ja 30, 1883, Chadwick, Ill.; s. Louis Christian (b. My 24, 1843, Darmstadt, Ger.) and Anna Elizabeth (Hartman) Daehler (b. Ap 19, 1853, Gelsenheim, Ger.). Prepared in Chadwick H. S. Philomathean, Honor Pres.; Chi Beta; Phoenix; Eng. Club; Scribblers'; French and Italian Clubs; Pres., Ger. Club; Asst. Ed., *Daily Illini*; Stud. Ed., *Alumni Quarterly*; Ind. Debate. Asst. in Eng., Univ. of Ill., 1908-09; Instr. in Eng., Purdue, 1909—. Married Mabel Lowry, Je 17, 1914, Granger, Ind. *Address*, 105 Quincy St., West Lafayette, Ind.

3336. DORA DAVIDSON (BROWN)
(Wife of G 85)

A. B. in L. & A.; b. N 16, 1884, Sullivan, Ill.; d. James (b. Ap 7, 1859, *do.*) and Martha Ann (Hayes) Davidson (b. F 14, 1862, Mattoon, Ill.). Prepared in Sullivan, H. S. Married Fay Cluff Brown (g '11), Jl 14, 1908, Sullivan, Ill. Children: Herman Cluff, b. O 16, 1910; Barbara Esther, b. Mr 22, 1912. *Address*, 220 Ronalds St., Iowa City, Ia.

3337. MARIETTA SEARLE DAVIS
(Daughter of Nos. 251, 311; Sister of Nos. 4125, 5629, 8260)

Teacher; A. B. in L. & A.; b. Je 6, 1884, DeKalb, Ill.; d. Jeptha Hartley ('82), (b. Ap 13, 1860, Vienna, Ind.) and Ella (Watson) Davis ('81), (b. N 14, 1854, Bristol, Ill.). Prepared in Holton (Kan.) H. S.; Miss Barstows Sch., Kansas City, Mo.; Kan. Univ.; Univ. of Ill., 1912-13. Kappa Kappa Gamma; Phi Delta Psi. Teacher, Holton, Kan., 1913—. *Address*, Holton, Kan.

3338. DANIEL VOORHEES DAYTON

Judge; LL. B.; b. Jl 4, 1883, Newman, Ill.; s. John (b. Je 22, 1833, N. Y.) and Laura Jane (Miller) Dayton (b. 1843, Louisville, Ky.). Prepared in Paris H. S. Atty. at Law, 1908-9; Justice of the Peace, 1909-10; Co. Judge, 1910—. *Address*, Paris, Ill.†

3339. HIRAM LINUS DEAL
(Husband of No. 1582)

Farmer; B. S. in Agr.; b. N 25, 1878, Christian Co., Ill.; s. William Henry (b. S 25, 1836, Wilkesbarre, Pa.) and Margaret Jane (Bond) Deal (b. D 17, 1846, Randolph Co., Ill.). Prepared in Taylorville H. S.; Univ. Acad. Agr. Club. Farmer, 1908—. Married May Alice Beauford ('06), Je 12, 1908, Oregon, Ill. Children: Marjorie Miram, b. Jl 7, 1909; Mildred Florence, b. S 3, 1911; Dorothy Dimple, b. D 3, 1913; Linus Robinson, b. N 4, 1915. *Address*, R. No. 4, Morrisonville, Ill.

3340. RALPH EMERSON DEETS

Elec. Engr.; B. S. in E. E.; b. S 11, 1880, Milledgeville, Ill.; s. J. S. Deets. Prepared in Milledgeville H. S. Married Pansy Treasher, N 24, 1909, Sterling, Ill. *Address*, Sunnyside, Wash.†

3341. CHRISTINA DENNY (SMITH)
(Wife of No. 1972)

A. B. in L. & A.; B. L. S.; b. S 29, 1881, Lincoln, Ill.; d. James Edgar (b. 1856, *do.*) and Josephine (Campbell) Denny (b. 1856, Whitehall, Ill.). Prepared in Lincoln Coll. Prep. Sch. Illiola; Alpha Alpha. Asst., Superior Pub. Lib., Superior, Wis., 1908-09. Married Charles Wesley Smith ('03), Ag 25, 1909, Lincoln, Ill. *Address*, 5033 21st Ave., N. E., Seattle.

3342. CHESTER ROBERT DEWEY

Lawyer; A. B. in L. & A.; LL. B., 1909; b. Ag 21, 1888, Mazon, Ill.; s. Robert Hall (b. My 28, 1860, Boonville, N. Y.) and Ida Josephine (Burleigh) Dewey (b. D 6, 1863, Mazon, Ill.). Prepared in Boonville H. S. Philomathean; Theta Kappa Nu; John Marshall Law Club; Soph. Debating Team; Jr. Class Pres.; V. P., Sr. Class; *Illini* Staff. Lawyer, New York City, 1909-13; Mem., Firm Dunmore, Terris & Dewey, Utica, N. Y., 1913—. Married Helen Lucile Capron, F 1, 1913, Boonville, N. Y. Child, Chester Robert, Jr., b. Ja 5, 1917. *Address*, 3 Higby Ave., New Hartford, N. Y.; *bus. add.*, Homestead Aid Bldg., Utica, *do.*

3343. OTTO ARTHUR DICKE

Engineer; B. S. in C. E.; b. O 15, 1882, St. Louis; s. August C. and Anna (Rippe) Dicke. Prepared in St. Louis Man. Tr. Sch. Kappa Sigma; Shield and Trident; C. E. Club; Varsity Baseball, Capt. Engr., Truin & Colnon Contracting Co., 1908-9; *do.*, Holabird & Roche, Archs., 1909-10; *do.*, George Beaumont, Arch., 1911—. *Address*, 1909 Hebert St., St. Louis.†

3344. NELLE MAJOR DICKINSON (CHENOWETH)
(Sister of No. 800)

B. S. in H. Sc.; b. Mr 22, 1884, Eureka, Ill.; d. Roger Burrus (b. D 18, 1849, *do.*) and Anna (Jones) Dickinson (b. N 12, 1843, Williamsport, Pa.). Prepared in Eureka H. S.; Eureka Coll. Delta Gamma; Phi Delta Psi; Alethenai. Teacher, Greenville, Ill., 1908-9; Asst., H. Sc., Univ. of Ill., 1909-11. Mem., Epis. Church; Daughters of the King. Married Irving S. Chenoweth, O 10, 1912, Eureka, Ill. *Address*, 4542 N. 11th St., Philadelphia.

3345. CHARLES FOSTER DIETER

Telephone Mgr.; B. S. in Chem.; b. D 15, 1885, Chillicothe, O.; s. John Philip (b. *do.*) and Mary Francis (Foster) Dieter (b. *do.*). Prepared in Lewis Inst.; Univ. of Colo., 1903-6. Phi Lambda Upsilon. Salesman, Underwood & Underwood, London, Eng., 1908; Chem., Swift & Co., 1908-9; *do.*, Cml. Testing & Engng. Co., 1909-11; *do.*, Robert W. Hunt & Co. 1911; Efficiency Engr., West. Elec. Co., 1911-14; Mgr., Laquer Co., 1914-16; West India & Colombia Electric Co.; Gen. Mgr., Barranquilla Telephone Co., 1916—. Mem., A. C. S.; City Club. *Address*, Santa Marta, Republic of Colombia, S. A.

3346. BESSIE DILLON (SHAW)
(Sister of No. 2074)

B. S. in H. Sc.; b. S 2, 1885, Normal, Ill.; d. Adolphus (b. O 28, 1849, Tazewell Co., Ill.) and Paulina (Britt) Dillon (b. O 30, 1850, Logan Co., Ill.). Prepared in Ill. St. Norm. Univ. Athenean; H. Sc. Club. Mem., Christian Church; Amateur Musical Club, Bloomington; Woman's Club, Beardstown. Married Guy Loren Shaw, S 14, 1910, Normal, Ill. *Address*, Box 6, Beardstown, Ill.†

3347. MARK DEEMS DISOSWAY

Gen. Foreman; B. S. in M. E.; b. F 26, 1885, Sheldon, Ill.; s. Charles D. (b. Stony Creek, Va.) and Hulda (Slife) Disosway (b. Milford, Ill.). Prepared in Sheldon H. S. Delta Upsilon; Baseball; Track Teams. Engr., Automobile Shops; Traveling Insp. and Asst. Supt., Griffin Car Wheel Co.; Asst. Supt., Consumers Cooler Co.; Gen. Foreman, The Fulton Co. Married Eldo L'Hote, Mr 26, 1913, Milford, Ill. Children: Mark Deems, b. S 6, 1914; Polly Jean, b. O 3, 1915. *Address,* 1933 W. Cumberland Ave., Knoxville, Tenn.; *bus. add.,* The Fulton Co., *do.*

3348. MARY GERTRUDE DOHERTY (DE MOTT)

(Wife of No. 5093; Sister of No. 6842)

A. B. in L. & A.; A. M., 1909; b. Ap 13, 1885, Chicago; d. William John (b. 1848, St. Johns, N. B., Can.) and Margaret Elizabeth (Doyle) Doherty (b. 1855, Dubuque, Ia.). Prepared in Lyons Tp. H. S., La Grange. Final Honors; Special Honors; Phi Beta Kappa; Grad. Scholarship. Teacher, Hist. and Algebra, Missouri Valley, Ia., 1910; *do.,* Sc., Pawnee City, Neb., 1910-11; Ed. Asst., Ill. St. Hist. Lib., Urbana, 1912-15. Married Irving P. DeMott ('12), Ja 1, 1916, Urbana. Child, Margaret Aileen, b. Jl 21, 1918. *Address,* Crookston, Minn.

3349. EARL WILLOUGHBY DONAHO

(Husband of No. 3957)

Draftsman and Salesman; B. S. in M. E.; b. My 23, 1883, Storm Lake, Ia.; s. Edwin Shane (b. Ag 6, 1840, Dover, Del.) and Nancy Cooper (Willoughby) Donaho (b. O 21, 1850, Troy, Ill.). Prepared in McCray Dewey Acad., Troy, Ill. A. B., McKendree Coll., 1904. Phi Gamma Delta; Class football. Married Florence Antoinette Schwartzkopf ('09), O 12, 1912, Chicago. *Address,* 6100 Kenwood Ave., Chicago.†

3350. CHARLES BEDARD DUGAN

Elec. Engr.; B. S. in Ry. E. E.; b. Mr 8, 1887, LaSalle, Ill.; s. J. W. and Isabel (Bedard) Dugan. Elec. Engr., San Francisco, 1909-17. Lt., Co. C, 43d Engrs., A. E. F., France. Married Marion Ross, Ag 22, 1911, San Francisco. *Address,* 629 7th St., LaSalle, Ill.

3351. HAROLD HOUGHTON DUNN

Research Assoc.; B. S. in Ry. E. E.; M. S., 1915; b. O 30, 1884, Tiskilwa, Ill.; s. William Fleming (b. O 21, 1828, Brown Co., O.) and Julia E. (Houghton) Dunn (b. D 12, 1849, Otsego, Mich.). Prepared in Tiskilwa H. S.; Univ. Acad. Fellowship, Engr. Exp. Sta., 1909-11; Automobile Testing and Designing, Midland Auto Co., Moline, Ill., 1908-9; Asst. in Ry. Engng. Dept., Univ. of Ill., 1911-17; Research Assoc., *do.* and in charge of courses in Ry. Elec. Engng., 1917—. Auth.: The Tractive Resistance of a 28-Ton Elec. Car, *Univ. of Ill. Engng. Exp. Sta. Bul.* No. 74, 1914; The Tractive Resistance on Curves of a 28-Ton Elec. Car (with Edward C. Schmidt), *do.,* No. 92, 1916; Passenger Train Resistance (with Edward C. Schmidt), *Am. Ry. Engng. Assn. Proceedings,* No. 194, F 1917; *do., Univ. of Ill. Engng. Exp. Sta. Bul.* (in press); Resistance of Passenger Train Equipment (with Edward C. Schmidt), *Ry. Age Gazette,* Mr 9, 1917. Mem., Brotherhood of St. Andrew; Moline Club, 1906-11; Sigma Xi; Soc. for Promotion of Engng. Educ. Married Cara Alice Tanner, Ag 23, 1911, Rock Island, Ill. Children: Harold Houghton, Jr., b. My 23, 1913; Richard Franklin, b. Mr 16, 1917. *Address,* 612 W. Michigan Ave., Urbana; *bus. add.,* 203 Transportation Bldg., *do.*

3352. FRANK WRIGHT DUNNING

Inspector; B. S. in M. E.; b. My 28, 1885, Oswego, Ill.; s. Ira Smith and Katherine (Cargan) Dunning. Prepared in West Aurora H. S. Alpha Sigma Phi; Spalding Guild; Varsity Track Team. Draftsman, 1908; Water Insp., C. B. & Q. R. R., 1909-10; Draftsman and Chem., W. & L. E. R. R., 1911-15; Foreman, Concrete work, 1915; Insp., Aurora Automatic Mach. Co., Ill., 1916; Water Insp., C. B. & Q. R. R., Aurora, Ill., 1916—. Mem., K. C. Married Mary Ann Lewis, O 1, 1912. Children: Frank Lewis, b. O 12, 1913; Benjamin Allen, b. Jl 23, 1915; Katherine Mary, b. F 12, 1917; Charles Lincoln, b. F 12, 1917 (died F 14, 1917). *Address,* Greybull, Wyo.

3353. WILLIAM WATSON EARNEST

Superintendent; A. B. in L. & A.; b. O 1, 1863, Washington Co., Miss.; s. John William (b. S 2, 1824, Sangamon Co., Ill.) and Julia Jane (Woolley) Earnest (b. D 30, 1831, Greene Co., Ill.). Prepared in Greenfield H. S.; Valparaiso Univ. Supt. of Schs., Champaign, 1908—. Auth.: Earnest's Orthography, since called English Correspondence, 8vo., Sadler-Rowe Co., Baltimore, 1896 and 1899; Earnest's Arithmetic, private pub., 8vo., 1898; War Catechism, 1918. Mem., Presby. Church; A. F. A. M.; Sigma Xi; various teachers' organizations; Rotary Club; Champaign Country Club. Married Maude S. Sparks, Ag 8, 1894, Bushnell, Ill. Child, Eloise S., b. Ap 13, 1903. *Address,* 307 N. McKinley Ave., Champaign.

3354. DANIEL AUSTIN EDMUNDS

Engineer; B. S. in M. E.; b. Ag 16, 1884, Gilman, Ill.; s. Logan (b. D 13, 1850, Logan Co., Ill.) and Clara (Sheldon) Edmunds (b. Mr 24, 1857, Oxford, O.). Prepared in Gilman H. S. With Engng. Co., Chicago, 1908-10; Engr., Am. Steel & Wire Co., Waukegan, Ill., 1910-17; *do.,* Stephens Adamson Mfg. Co., Aurora, Ill., 1917-18; Inter-St. Iron & Steel Co., Chicago, 1918—. Married Elma O. Ashman, F 2, 1910, Elgin, Ill. Children: Elizabeth A., b. D 17, 1911; James Logan, b. My 27, 1913; Robert Austin, b. D 30, 1914; Merril Beebe, b. D 16, 1916. *Address,* 7820 Constance Ave., Chicago; *bus. add.,* 79th and S. Chicago Ave., *do.*

3355. JEANNETTE ELLEN EDWARDS

A. B. in L. & A.; b. Ag 16, 1886, Brimfield, Ill.; d. Rev. A. C. (b. Ag 6, 1828) and Josephine (Watson) Edwards (b. Ja 6, 1843). Prepared in Moore's Hill Coll., Moore's Hill, Ind. Teacher, N. Mex. Baptist Coll.; *do.,* Semi-City Missionary, Oklahoma City, Okla. *Address,* El Reno, Okla.†

3356. ADELINE CHRISTINE EISZNER

(Sister of Nos. 3720, 5108)

A. B. in L. & A.; b. F 27, 1885, Chicago; d. August W. (b. D 17, 1861, *do.*) and Elise (Scheuermann) Eiszner (b. Je 23, 1861, Merkenfritz, Ger.). Prepared in Lewis Inst.; N. W. Div. H. S. Married Frank G. Zillmer, O 29, 1913. Children: two sons. *Address,* Morehouse, Mo.

3357. JAMES GLADDEN ELLIOTT

Lawyer; L. B.; b. My 24, 1885, Appleton City, Mo.; s. Nixon (b. F 12, 1840, Quincy, Fla.) and Hortense (Beauharnais) Elliott. Prepared in Central H. S., Pueblo, Colo.; Univ. of Mo., 1905-6. Phi Kappa Sigma. With H. White, U. S. Dist. Atty., Pueblo, Colo. Invented method of producing phosphates from basic open-hearth slag, large plant for treatment of same to be built soon. Mem., Minnequa Club, Pueblo; Pres., Alumni Assn., Central H. S., Pueblo, Colo. *Address,* 2501 Greenwood St., Pueblo, Colo.†

3358. ARTHUR JACKSON ELLIS
(Brother of No. 4143)

Geologist; A. B. in Sc.; A. M., 1911; b. Ja 6, 1885, Sedgwick Co., Kan.; s. Samuel E. and R. Maria (Hewew) Ellis. Prepared in Bloom Tp. H. S., Chicago Heights. Acacia; Sigma Xi; Scholarship, 1908-9. Asst., Geol., 1908-9; Teacher, Joliet, 1910-11; Jr. Geol., U. S. Geol. Sur., 1911—. Mem., A. F. A. M.; Ill. Acad. Sc.; Pick and Hammer; Nat. Geog. Soc.; Geol. Soc. of Washington, D. C.; Trowel Club. Married Orrell Inez Everett, 1908, Decatur, Ill. Child, Lorna Florence, b. Jl 15, 1909. *Address*, 2513 N. Capitol St., Washington, D. C.

3359. JESSE THOMAS ENGLISH

Civ. Engr.; B. S. in C. E.; b. S 20, 1884, Isabell, Ill.; s. George Franklin (b. Jl 4, 1856, Worthington, Ind.) and Eppa (Borton) English (b. Borton, Ill.). Prepared in Univ. Acad. Delta Upsilon. Civ. Engr., Independence, Kan., 1908-14; *do.*, Kansas City, Mo., 1914—. Married Frances Reeds, O 27, 1911. Children: Harriett Virginia, b. D 15, 1914; Frances June, b. Je 23, 1917. *Address*, 3927 Troost Ave., Kansas City, Mo.; *bus. add.*, 806 Commerce Bldg., *do.*

3360. SARA WOOSTER ENO (SHERMAN)

Librarian; A. B. in L. & A.; b. Charlotte, Vt.; d. Byron Russel (b. *do.*) and Phoebe (Wooster) Eno. Prepared in Vt. Acad., Saxton's River, Vt.; Univ. of Vt., 1904-5; Univ. of Tex., 1905-6; N. Y. St. Lib. Sch., 1908-9. Kappa Alpha Theta; Pres., Alethenai. Cataloger, Univ. of Pa., 1909-10; Libn., Stetson Univ., De Land, Fla., 1910-12; Ref. Libn. Bryn Mawr, Coll., 1912-17; summer of 1911 traveled in Europe; Head of Circulation Dept., Univ. of Minn. Lib. 1917-18. Mem., Am. Lib. Assn. Married Edward Bragg Sherman, S 4, 1918, Minneapolis. *Address*, Charlotte, Vt.

3361. HARRIET GRACE EWING (HOLMAN)
(Wife of No. 2699)

B. S. in H. Sc.; b. O 3, 1885, Beatrice, Neb.; d. Horace L. (b. O 9, 1860, Mechanics Grove, Pa.) and Cora (Somers) Ewing (b. D 28, 1862, Urbana). Prepared in St. Joseph, Mo., H. S. Alpha Chi Omega; Phi Delta Psi; H. Sc. Club. Married Thomas Wooster Holman ('06), N 19, 1912, Portland, Ore. Children: Grace Elizabeth, b. S 25, 1913; Harriet Alma, b. My 6, 1916. *Address*, 928 Franklin St., Port Townsend, Wash.

3362. DANIEL CLEVELAND FABER

Indus. Engr.; B. S. in E. E.; b. N 27, 1885, Paw Paw, Ill.; s. George (b. 1852, Mendota, Ill.) and Emma Johanna (Meisenbach) Faber (b. St. Louis). Prepared in Paw Paw H. S.; Valparaiso Coll., 1903-4. E. E. Soc.; Eta Kappa Nu; Sigma Xi; Prelim. and Final Honors. Res. Fellow, Ry. Engr. Dept., Univ. of Ill., 1908-9; Elec. Engr. and Draftsman, Pa. R. R. Co., Ft. Wayne, Ind., 1909-10; Instr., Mech. Engr., Univ. of Wis., 1910-14; Indus. Engr., Ia. St. Coll., Ames, Ia., 1914; Consulting Engr., U. S. Fuel Adm. for Ia., 1917—. Auth.: Principles of the Telephone (with C. M. Jansky), McGraw Hill, N. Y., 1916. Assoc. mem., A. I. E. E.; Ia. Engng. Soc. Married Olive Pratt, Ag 16, 1911, Paw Paw, Ill. Child, Margaret Genevra, b. S 13, 1915. *Address*, Ames, Ia.

3363. EMMETT EMERSON FAST
(Brother of No. 4149)

B. S. in M. E.; b. Ja 1, 1883, Princeville, Ill.; s. Allen C. (b. My 31, 1848, Ashland Co., O.) and Harriet (Calhoun) Fast (b. F 1, 1850, Princeville, Ill.). Prepared in Princeville H. S.; Bradley Poly. Inst., Peoria. M. E. Soc. Const. work, 1908-10; Commonwealth Edison Co., 1911. *Address*, 656 Mabbett Ave., Milwaukee.

3364. RAY FRANK FEAGANS

Lawyer; LL. B., 1908; b. Jl 31, 1885, Cuba, Ill.; s. Wallace (b. N 20, 1854, Petersburg, Ill.) and Lillian B. (Priest) Feagans (b. Je 16, 1864, Newark, O.). Prepared in Peoria H. S. Theta Kappa Nu; John Marshall Law Club; Philomathean; Scholarships in Sub. Law, 1906-8; Final Honors. Asst. to Solicitor, Dept. of Agr., 1909; Asst. Dist. Law Officer, Dist. No. 3, U. S. Forest Service, Albuquerque, N. M., 1910; Dist. Law Officer, Dist. No. 4, U. S. Forest Service, Ogden, Utah, 1911-14; Asst. to Solicitor, Dept. of Agr., Washington, D. C., 1914-16; Dist. Law Officer, Dist. 2, U. S. Forest Service, Denver, 1916-18; With Armour & Co., Law Dept., Chicago, 1918—. Auth.: Laws, Decisions, and Opinions Applicable to Nat. Forests, Govt. Printing Office, 1916. Married Z. Ray Gallagher, O 10, 1914, Canton, Ill. Child, David Gallagher, b. N 23, 1918. *Address*, c/o Law Dept. Armour & Co., Chicago.

3365. EARL DEVERE FINCH
(Husband of No. 3655)

Lawyer; LL. B.; b. Mr 14, 1885, Flora, Ill.; s. Sol. T. (b. F 22, 1853, *do.*) and Elizabeth (Pearce) Finch (b. Ja 23, 1862, *do.*). Prepared in Springfield H. S. Sigma Nu; Phi Delta Phi; Egyptian Club; Sr. Ball Com. Lawyer, Redlands, Calif, 1913—. Married Gladys Sinclair Breckenridge ('09), D 28, 1910, New Haven, Conn. Child, son, b. N 3, 1914. *Address*, Redlands, Calif.

3366. LEON ERNEST FISHER

St. Ins. Adjuster; LL. B.; b. O 20, 1884, Monticello, N. Y.; s. G. H. (b. Ja 5, 1860, *do.*) and Sarah Louise (Ousterhout) Fisher (b. F 7, 1860, *do.*). Prepared in Springfield H. S. Beta Theta Pi; Yoxan; Ku Klux; Shield and Trident. St. Adjuster, Forest City Fire Ins. Co. *Address*, 620 S. 4th St., Springfield, Ill.†

3367. ORA STANLEY FISHER
(Husband of No. 2263)

County Agent; B. S. in Agr.; b. S 1, 1878, Washburn, Ill.; s. O. M. (b. Tremont, Ill.) and Sarah Fisher (b. Lacon, Ill.). Prepared in Eureka Coll., 1900-3. Alpha Zeta; Agr. Club. Agr., Co. Agt. Work., Sts. Relations Service, U. S. Dept. Agr., Washington, D. C. Married Elsie Taylor ('04), Je 4, 1910, Homer Ill. Children: John Taylor, b. O 16, 1911; Doris Fisher, b. Jl 23, 1913. *Address*, 307 Chatham Courts, Washington, D. C.

3368. HAMILTON McCLURE FORMAN

Lawyer; LL. B.; b. Je 24, 1886, Nashville, Ill.; s. W. S. Forman. Prepared in E. St. Louis H. S. Philomathean; Track Team. Married C. Blanche Collins, D 1, 1910. Child, Charles Richard, b. My 24, 1914. *Address*, Fort Lauderdale, Fla.†

3369. GERARD LEONARD FOSSLAND

Draftsman; B. S. in M. E.; b. N 29, 1884, Chicago; s. Tobias Johanes (b. My 16, 1875, Flekefjord, Norway) and Anne Julia (Johnson) Fossland (b. Ja 9, 1858, Moss, *do.*). Prepared in N. W. Div. H. S., Chicago. Prelim. Honors; Mil. Scholarship; Capt., Univ. Regt. Draftsman, Winthrop Harbor, Ill.; *do.*, Chicago, 1912—. Pres. Village of Winthrop Harbor, 1909-11. Troop E., 1st Cavalry Ill., 1908-12; 1st. Lt., First Ill. Cavalry 1913, served on Border, 1916; 1st. Lt., E. A., 1917; 3d Div. Ammunition Trains, A. E. F., France; Capt., *do.*, 1918; with Army of Occupation, Ger., 1918—. Married Jennie Johnson, Jl 24, 1917. *Address*, Winthrop Harbor, Ill.

3370. ANNEBELL FRASER (LEIDENDEKER)

(Wife of No. 3447; Sister of No. 1223)

B. L. S.; b. La Salle, Ill.; d. William Halliday and Lydia M. (Waterman) Fraser. Prepared in La Salle-Peru Tp. H. S.; Leland Stanford, Jr. Univ. Kappa Kappa Gamma; Phi Delta Psi; Mask and Bauble. Libn., Lake Placid Club, Lake Placid, N. Y., 1908-10; *do.*, Commonwealth Edison Co., Chicago, 1910-14. Married Frank Earl Leidendeker ('08), D 20, 1916, Phoenix, Ariz. Child, Mary Jean, b. F 3, 1919. *Address,* Welton, Ariz.

3371. OSCAR BRYANT FRAZER

Lawyer; A. B. in L. & A.; b. My 3, 1886, Rock Island, Ill.; s. Edwin Gustavus (b. Cincinnati) and Mary (Bryant) Frazer. Prepared in Rock Island H. S.; LL. B., Harvard, 1911. Adelphic; Scribblers Club. Law Clerk and Stenographer, New York City, 1911-12; Lawyer, San Juan, Porto Rico, 1913—. U. S. Commissioner, 1918. Co. A., 6th Regt. Inf., Ill. Nat. Guard, 1902-8. *Address,* Box 225, San Juan, Porto Rico.

3372. WALTER LEE GAINES

Professor; B. S. in Agr.; M. S., 1910; b. Mr 17, 1881, Crete, Ill.; s. Horatio N. and Martha Ann Gaines. Prepared in Chicago Heights Tp. H. S.; Ph. D., Univ. of Chicago, 1915. Alpha Zeta. Farming, Crete, Ill., 1915-18. Assoc. Prof., Mills Production, Univ. of Ill., 1918—. Auth.: Contribution to Physiol. of Lactation, *Am. Jour. of Physiol.*, Vol. 38, 1915. Married Alta Moore Hooper, S 28, 1914, Bloomington, Ill. Children: John Karl, b. S 23, 1915; Robert William, b. Mr 17, 1917. *Address,* 618 Michigan Ave., Urbana.

3373. ROBERT EDWARD GARNETT

(Brother of Nos. 950, 1504, 2098, 3745, 4670)

Internal Revenue Agt.; A. B. in L. & A.; b. Mr 7, 1885, St. Mary's, Ill.; s. Robert Kirtley (b. Ag 4, 1844, *do.*) and Annie Elizabeth (Hunter) Garnett (b. O 19, 1845, Catasauqua, Pa.). Prepared in Carthage Coll. Acad. Phi Gamma Delta; Class Football; Ill. Dancing Club. Farmer, 1908-9; Bank Clerk, 1909-10; Cashier, Farmers' and Merchants' St. Bank, Prague, Okla., 1911-14; U. S. Internal Revenue Agt., 1915-18. Mem., Okla. C. P. A. Soc., 1918. Married Hazel Laurel Jones, Je 4, 1912, Shawnee, Okla. Child, Edward Jones, b. Mr 29, 1913. *Address,* 1615 N. McKinley St., Oklahoma City, Okla.; *bus. add.*, c/o Revenue Agt., Little Rock, Ark.

3374. VIDA CELINDA GENTSCH (COCHRAN)

(Sister of No. 2991)

A. B. in L. & A.; b. Ja 4, 1883, New Philadelphia, O.; d. Daniel Conrad (b. N 18, 1844, *do.*) and Elizabeth Hawley (Powlison) Gentsch (b. D 25, 1847, *do.*). Prepared in New Philadelphia H. S.; West. Reserve Univ. Alpha Xi Delta. Mem., Coll. Club, Pittsburgh. Married Ray Clifton Cochran, S 17, 1913, New Philadelphia, O. Children: Richard Austin, b. Mr 12, 1915; John Daniel, b. Ag 12, 1917. *Address,* 215 S. Braddock Ave., Pittsburgh.

3375. EGBERT GEORGE GESELL

Manufacturer; A. B. in L. & A.; b. My 24, 1884, Rice Lake, Wis.; s. Charles A. (b. Cincinnati) and Matie M. (b. *do.*). Prepared in Phillips Exeter Acad., Exeter, N. H.; Univ. of Wis., 1904-07. Phi Kappa Psi; Class Football. Dealer in Ins., Lands, Mdse., etc., C. A. Gesell Co.; Sec. & Treas., The Washington Plow Co., Washington, Ind. *Address,* Washington, Ind.

3376. PAUL GILLESPIE

Architect; B. S. in Arch.; b. Ap 26, 1884, Atlantic, Ia.; s. Alfred James (b. S 5, 1840, Butler Co., O.) and Esther Lucinda (Hall) Gillespie (b. Ag 4, 1844, Guelph, Ont.). Prepared in Atlantic (Ia.) H. S.; Ia. St. Coll. Arch. Club. Arch. Draftsman, Waterloo, Ia., 1908-9; *do.*, Des Moines, 1909-10; *do.*, Atlantic, Ia., 1910-12; *do.*, Omaha, Neb., 1912—. *Address,* 103 W. 9th St., Atlantic, Ia.

3377. EUGENE FRANKLIN GILSTRAP

Architect; B. S. in Arch.; b. My 8, 1881, Normal, Ill.; s. William Henry (b. Ap 24, 1849, Effingham, Ill.) and Eunice (Denman) Gilstrap (b. Je 22, 1851, O.). Prepared in Tacoma (Wash.) H. S. Ilus Club. With Heath & Twitchell, 1908-9; West. Engr. Co., 1909; R. C. Sweatt, Arch., 1909-10; Thompson-Starrett Const. Co., 1910-11; Chief draftsman, Whidden and Lewis, Archs., Portland, Ore., 1911-15; With C. D. McLane, Arch., Rock Island, Ill., 1915—. Assoc. with R. S. Mason, awarded first prize, competition for Municipal Dock, Tacoma, Wash., 1911; Assoc. with Russell & Riley, awarded third prize by Am. Inst. Archs. for Portland Auditorium. Married Elma Myrtle Anderson, F 9, 1910, Tacoma, Wash. Child, Eunice Louise, b. Ap 5, 1917. *Address,* 301 Robinson Bldg., Rock Island, Ill.

3378. HUGH GLASGOW

(Brother of No. 3379)

Entomologist; A. B. in Sc.; b. N 17, 1884, Tennessee, Ill.; s. Douglass (b. Mr 1, 1836, Covington, Ky.) and Margaret Matilda (Walker) Glasgow (b. Ap 18, 1850, Tennessee, Ill.). Prepared in Tennessee H. S. Scholarship, 1908-09; Fellowship, 1909-11. Asst. in Entomol., 1911-12; *do.*, summers, 1910-11; Asst., Entomol., N. Y. Exp. Sta., 1914—. Mem., Sigma Xi. *Address,* c/o N. Y. Exp. Sta., Geneva, N. Y.

3379. ROBERT DOUGLAS GLASGOW

(Husband of No. 3671; Brother of No. 3378)

Instructor; A. B. in Sc.; Ph. D., 1913; b. Ap 3, 1879, Tennessee, Ill.; s. Douglass (b. Mr 1, 1836, Covington, Ky.) and Margaret Matilda (Walker) Glasgow (b. Ap 18, 1850, Tennessee, Ill.). Prepared in Tennessee H. S. Final and Special Honors; Scholarship; Sigma Xi; 1st Lt., Capt., Univ. Regt. Asst. in Entomol., 1909-11; Fellowship, 1911-12; Asst. in Zool., summer, 1909; Instr. in Entomol., 1913—. Brevet Capt., Ill. Nat. Guard. Married Josephine E. Burns ('09), Je 15, 1916, Macomb, Ill. *Address,* 924 W. Illinois St., Urbana.

3380. HARRISON FREDERICK GONNERMAN

Research Assoc.; B. S. in C. E.; A. M., 1913; b. Ag 24, 1885, Dixon, Ill.; s. Conrad (b. S 28, 1845, Heinebach, Ger.) and Catharine Elizabeth (Fernau) Gonnerman (b. O 6, 1846, Edmundhausen, Ger.). Prepared in Dixon H. S. Psi Upsilon; Tau Beta Pi; Triangle; Sigma Xi; C. E. Club; Prelim. and Final Honors. Asst. in Mech. Engng. Exp. Sta. and T. and A. M. Dept., 1908-10; Instr. in T. and A. M., 1910-12; First Asst., Engng. Exp. Sta., 1914-17; Research Assoc., Engng. Exp. Sta., 1917-18. With concrete ship division, Emergency fleet Corp., Philadelphia and South Bethlehem, 1918—. Mem., M. E. Church; A. F. A. M.; Am. Soc. for Testing Materials. Married Gertrude Jamison, D 23, 1911, Aledo, Ill. Child, Frederick, Jr., b. Ap 5, 1914. *Address,* 808 Iowa St., Urbana.

3381. PAUL L. GRADY

Engineer; B. S. in C. E.; b. S 24, 1884, Huron, S. Dak.; s. Eugene J. (b. Ag 7, 1859, LaSalle) and Catherine (Schneckenberger) Grady (b. F 12, 1866, Ger.). Prepared in Bloomington H. S.; Armour Inst. Constr.

Engr., 1908-9; Ill. Steel Bridge Co., 1910-12; Estimator and Supt. of Const., John M. Ewen Co., Chicago, 1912; Engr., Kan. St. Pub. Utilities Comn. *Address*, Topeka, Kan.

3382. RAY AUSTIN GRAHAM

Business; B. S. in Agr.; b. My 28, 1887, Washington, Ind.; s. Ziba Foote and Margaret (Cabel) Graham. Prepared in St. Mary's Coll., Kan.; St. Simons Parochial Sch., Washington, Ind. Kappa Sigma; Delta Rho Sigma; Spalding Guild. Gen. Mgr., The Graham Farms, Washington, Ind., 1908-12; Sec. and Treas., Graham Glass Co., Evansville, Ind., 1912-18; Sec. and Treas., Graham Bros., Motor Trucks and Tractors, 1918—. Mem., B. P. O. E.; K. C. Married Eugenia Bruce Winston, Ap 18, 1911. Children: Margaret, b. My 29, 1912; Ray Winston, b. O 1914; John Philips, b. O 1916. *Address*, 100 Sunset Ave., Evansville, Ind.

3383. DAVID JOHN GRANT

Employment Mgr.; B. S. in C. E.; b. N 12, 1886, Arkansas City, Kan.; s. David John and Katherine (Duling) Grant. Prepared in Red Oak (Ia.) H. S.; Muscatine (Ia.) H. S. Sigma Nu; Shield and Trident; Yoxan; Spalding Guild; Scabbard and Blade; Class Pres.; Capt., Univ. Regt. Surveying, 1908-9; Contr. in Ill., Ind., O. and Ky., 1909-16; Employment Mgr., Campbell, Wyant Cannon Foundry Co., Muskegon, Mich., 1916—. Mem., B. P. O. E. Married Catherine Browne, F 3, 1913, Cincinnati. Children: Margaret Catherine, b. N 25, 1913; David Browne, b. Ap 21, 1915. *Address*, 941 Sanford St., Muskegon, Mich.; *bus. add.*, c/o Campbell, Wyant Cannon Foundry Co., *do*.

3384. JAMES HENRY GREENE

(Brother of Nos. 8379, 9101)

St. Leader, Jr. Exten.; B. S. in Agr.; b. My 25, 1880, Dubuque, Ia.; s. Joel Henry (b. Jl 4, 1851, Franklinville, N. Y.) and Martha (Thomas) Greene (b. F 20, 1860, Lansing, Ia.). Prepared in Dubuque (Ia.) H. S.; Univ. of Chicago, 1905-6. Phi Kappa Psi; Mgr. Glee Club. Farmer, 1908-10; Prin., H. S., 1910-12; Supt. of Schs., La Grange, Ind., 1912-13; *do.*, Garrett, Ind., 1913-14; St. Leader, Jr. Exten., charge Boys and Girls Club Work, Coll. Agr., Univ. of Ill., 1914—. Auth.: (with A. W. Nolan), Garden and Canning; Corn Growing; Pig Raising; Poultry Raising, all in Home Project Series, Row Peterson Co., Chicago. Mem., Phi Delta Kappa. Married Flora Thomson, F 22, 1909, Garrett, Ind. Child, Joan Thomson, b. Ja 25, 1910. *Address*, 702½ W. Oregon St., Urbana.

3385. WILLIAM BERTRAM GREENE

(Brother of Nos. 2404, 6264)

Publisher; B. S. in M. E.; b. S 4, 1886, Lisle, Ill.; s. William Spencer (b. Ap 5, 1858, *do.*) and Jessie (Hibbard) Greene (b. Jl 14, 1862, Chicago). Prepared in N. W. Coll., Naperville, Ill. Phi Gamma Delta. Draftsman, Robins Conveying Belt Co., 1908-10; Advertising Mgr. and Sales Engr., Stephens Adamson Mfg. Co., 1910-16; Pres., Greene Pub. Co.; V. P. and Treas., Barber-Greene Co., Aurora, Ill., 1916. Married Jane Smith, D 27, 1910, Auburn, N. Y. Children: Maxson Hibbard, b. Ag 3, 1915; Sarah Ann, b. N 25, 1918. *Address*, Aurora, Ill.

3386. CLARA LOUISE GRIDLEY (HELFRISCH)

(Sister of No. 1510)

B. L. S.; b. Je 23, 1886, Virginia, Ill.; d. James Norman (b. Je 3, 1844) and Frances (Hill) Gridley (b. Je 10, 1852). Prepared in Virginia H. S.; Ill. Woman's Coll., Jacksonville, Ill. Kappa Alpha Theta. Libn., Univ. of Ill., 1908-10. Mem., Presby. Church. Married Albert H. Helfrisch, Ja 11, 1912, Virginia, Ill. Child, Frances Gridley, b. Ja 8, 1913. *Address*, 807 Commercial St., Portland, Ore.

3387. ELIZABETH VICTORIA GRISWOLD

Teacher; A. B. in L. & A.; d. William M. (b. Oregon, Ill.) and Mary A. (Mumma) Griswold (b. Mt. Morris, Ill.). Prepared in Mt. Morris Pub. Sch.; Mt. Morris Coll. Der Deutsche Verein; Teacher, Eng., Mendota H. S., Ill., 1908-9; *do.*, Naperville H. S., Ill., 1909-11; *do.*, Hinsdale, Ill., 1911—. *Address*, Mt. Morris, Ill.

3388. ALFRED OTTO GROSS

Professor; A. B. in Sc.; b. Ap 8, 1883; s. Henry (b. My 13, 1829, Grand Duchy, Baden, Ger.) and Sophia Gross (b. 1839, *do.*). Prepared in Univ. Acad. Ph. D., Harvard, 1912. Gamma Alpha; Iris Club; Sigma Xi; Ionian; Field Club; Y. M. C. A.; Prelim. and Final Honors. Grad. Asst.; Asst. in summer school, Univ. of Ill., 1904-6; Asst. Ill. St. Lab. of Nat. Hist., 1906-7; *do.*, summers, 1908-9 (collected data for the statistical Bird Survey of Ill.); in charge of Nature Study Classes and work at Delavan Lake Assembly, Delavan, Wis., 1909; special study of marine life of Bermuda Islands (awarded scholarships) 1910-11; Asst. in Comparative Vertebrate Anat., Harvard Univ., 1911-12; Asst. Prof. of Zool., Bowdoin Coll., 1912—. Auth.; The Economic Values of Some Common, Ill. Birds (with S. A. Forbes), *Bird and Arbor Days*, 1909; Observations on the Yellow Billed Tropic bird of the Bermuda Islands, *Auk*, Vol. 29, 1912; The Reaction of Orthopods to Monochromatic Lights of Equal Intensities, *Jour. of Experimental Zool.*, Vol. XIV. Mem., Ill. Acad. of Sc.; Ornithologists Assn.; A. O. U.; Am. Zoologists; Fellow A. A. A. S. Married Edna Grace Gross, Jl 2, 1913, Reading, Pa. Children: William Albert, b. S 6, 1915; Thomas Alfred, b. Mr 18, 1918. *Address*, c/o Searles Biol. Lab., Bowdoin Coll., Brunswick, Me.

3389. EDWARD ALEXANDER GRUBEL

Civ. Engr.; B. S. in C. E.; b. My 2, 1883, Decatur, Ill. Prepared in Decatur H. S.; James Millikin Univ. Kappa Sigma. Supt. of Const. Capt., 2nd M. C., N. A., 301 Stevedore Regt., A. E. F., France, 1918—. *Address*, 2224 Carondelet St., New Orleans.

3390. EDWARD LEVERICH HALL

(Brother of No. 3011)

Y. M. C. A. Sec.; A. B. in L. & A.; b. Je 25, 1886, Danville, Ill.; s. Harry A. (b. D 29, 1854, Attica, Ind.) and Alletta Berrian (Leverich) Hall (b. O 21, 1855, Danville, Ill.). Prepared in Danville H. S.; Univ. of N. Y., 1912-15. Philomathean; Pres., Y. M. C. A.; Soloist, Glee Club; Soloist, Choral Soc., Christmas and May Festival Season. Assoc. Sec., Univ. Y. M. C. A., 1909-10; Gen. Mgr., Hall Red-Devil-Skull Co., Danville, Ill. Supt., First Presby. Bible Sch., Danville, Ill., 1910-12; Sec., Y. M. C. A., Univ. of Ky., 1912-15; Sec., Internat. Com. Y. M. C. A., New York City, 1915-17; Educ. Sec., Y. M. C. A., Hankow, China, 1917—. Invented the Red-Devil-Skull, a device to prevent accidental poisoning, 1910. Auth.: Student Missionary Enterprise, *The West. Intercollegiate Mag.*, 1910. Fellow, Royal Geog. Soc.; Pres., Vocational Guidance Assn. of China; Dean, Sch. Commerce and Finance, Hankow, China. Married Nina Livinia Hogan, Jl 14, 1909, Nashville, Tenn. Children: David Marten, b. Ja 15, 1912; Andrea Annette, b. Jl 2, 1913; Edward Leverich, Jr., b. S 7, 1916; John Henderson, b. Mr 18, 1918. *Address*, Hankow, China.

3391. WARD ELMO HALL

Merchant; B. S. in E. E.; b. O 10, 1882, LaMoille, Ill.; s. Winfield (b. My 3, 1855, *do.*) and Sarah Alice (Pierson) Hall (b. Ap 10, 1860,

do.). Prepared in Univ. Acad. Y. M. C. A. Electn., 1909; Electn., Cairo Elec. & Track Co., 1909-11; Asst. Mgr., Elec. Wire & Supply Shop, Galesburg, Ill., 1911-13; Foreman, Wire & Line Const., Arkansas City, Kan., 1913-16; Owner and Mgr., Elec. Wire Fixture & Supply Shop, *do.*, 1916—. Married Elizabeth Reddick, Ja 1, 1909, Champaign. Children: John Winfield, b. S 3, 1911; Eleanor Elizabeth, b. Ap 18, 1914; Mary Ruth, b. O 25, 1916; Richard Ward, b. Mr 31, 1918. *Address,* 411 N. 4th St., Arkansas City, Kan.

3392. WARD EVERETT HALL

Minister; B. S. in Agr.; b. D 17, 1885, Monmouth, Ill.: s. Michael William (b. Barren Co., Ky.) and Candis (Miller) Hall (b. *do.*). Prepared in Galesburg H. S.; Eureka Coll., 1904-5; Ia. St. Coll., 1905-6; Drake Univ., 1910-11. Y. M. C. A.; Agr. Club. Y. M. C. A. Sec., Colo. Agr. Coll., 1908-10; Stud. and Minister at Drake Univ., 1910-11; Minister, Church of Christ, Livingston, Tenn., 1911-13; Crooksville, O., 1913-16; Blandinsville, Ill., 1916-18; Field Rep. of Ill. Christian Missionary Soc. in Northwest Dist. of Ill. Married Pansye Fahnestock, Je 21, 1909. Children: Dorcas Isabelle, b. 1911; Candis Mary, b. 1914. *Address,* Crooksville, O.

3393. IRA HAMPTON

(Brother of No. 5182)

Farmer; B. S. in E. E.; b. Ag 9, 1882, Muscatine, Ia.; s. Millard Fillmore (b. S 11, 1856, Rock Island Co., Ill.) and Nora (Irwin) Hampton (b. D 5, 1859, *do.*). Prepared in Morgan Park Acad.; Univ. of Chicago, 1904-5. E. E. Soc. Elec. Engng., Chicago, 1908-15; Highland Park, 1915-18; Farming, 1918—. Mem., Nat. Elec. Light Assn. Married Ethelyn M. Wight, Je 19, 1915, Chicago. Child, Gordon, b. S 6, 1916. *Address,* Highland Park, Ill.

3394. FRANK LAWRENCE HANSON

Elec. Engr.; B. S. in E. E.; b. Ap 11, 1885, Racine, Wis.; s. C. H. (b. 1863, Denmark) and Anna Elizabeth (Crook) Hanson (b. 1865, *do.*). Prepared in Austin H. S., Chicago. Tau Beta Pi; Eta Kappa Nu; E. E. Soc.; Orchestra. Scholarship. Engr., West. Elec. Co., 1908-10; Engng. Dept., Canadian Gen. Elec. Co., 1910-12; Real Est., C. H. Hanson & Son, 1912-17; Starting Engr., Commonwealth Edison Co., 1917-18; *do.*, The Ideal Elec. Co., Mansfield, O., 1918—. Married Adaline Elizabeth Starring, S 6, 1911, Elgin, Ill. Child, Elizabeth Adella, b. Ap 3, 1915. *Address,* 15 Garfield Place, Mansfield, O.; *bus. add.*, The Ideal Elec. Co., *do.*

3395. PAUL HANZLIK

Professor; A. B. in Sc.; A. M., 1911; b. Jl 24, 1885, Shueyville, Ia.; s. Martin (b. Pilsen, Bohemia) and Mary (Krejsa) Hanzlik (b. Shueyville, Ia.). Prepared in Coe Coll. Acad., Cedar Rapids, Ia. Ph. G., Univ. of Ia., 1912; Ph. C., *do.*, 1907; M. D., West. Reserve, 1912; Research and study, Pharmacological Inst. and Physico-Chem. Biological Inst., Univ. of Vienna, 1914-15. Phi Beta Tau; Zetagathian Soc.; Alpha Omega Alpha. Founded Komenian Soc., Ia. and Ill. Asst. Analyst, Water Resources Branch, U. S. Geol. Sur., Lab. at Iowa City, Ia.; served two yrs. as mem., Hosp. Corps, 53d Regt., Ia. Nat. Guard; Demonstrator, Pharmacology in Med. Sch. and Instr. in Phys. and Clin. Chem., Cleveland Sch. of Pharm., 1912-13; Instr., Pharmacology, 1913-15; Assoc., *do.*, 1915-17; Asst. Prof., *do.*, Med. and Pharmacy Schs., West. Reserve Univ., 1918—. Abstractor for Chem. Abstracts, 1908-18. Capt., Med. Corps, Chem. Warfare Service, Research Div., Am. Univ.; Mustered out, N 30, 1918. Auth.: Analytic Methods for Recovery of Iodide, Alcohol, Formaldehyde and Urotropin from Animal Fluids and Tissues; Studies on Antiseptic Properties of Hexamethylenamin; Quantitative Absorption of Drugs from the Alimentary Tract; Ptomaine Poisoning; Precipitability of Serum Albumin; Effects of Chelidonin on Smooth Muscle; Organic Urate Solvents; Behavior of Salicylate in Rheumatic and Normal Individuals; Efficiency of Hemostatics; Med. Book reviews, etc., published in various sc. and med. jours. Mem., Soc. for Pharm. and Exp. Therap.; Am. Physiol. Soc.; Am. Med. Assn.; O. St. Med. Assn.; Acad. of Med., Cleveland; Soc. for Exp. Biol. and Med.; Pres., O. chapter, Alpha Omega Alpha. Married Bertha Shimek, 1909, Iowa City, Ia. Child, Harold, b. O 1915. *Address,* 882 Eddy Road, Cleveland; *bus. add.*, Sch. of Medicine, Western Reserve Univ., *do.*

3396. RUBY OSGOOD HARDER

Farmer; B. S. in C. E.; b. D 29, 1885, Lockport, Ill.; s. Jason Rugg (b. N 9, 1859, Lockport, Ill). and Anna Elizabeth (Bretz) Harder (b. My 27, 1861, *do.*). Prepared in Lockport H. S. C. E. Club; Triangle. Land Surv., Drainage work and Concrete Insp., Harmon Engr. Co., Peoria., 1908-09; Farming, Lockport, Ill., 1909-10; Concrete Insp., E. J. & E. Ry., Joliet, Ill., 1910; Detailing and Checking Bridge and Struct. work, Joliet Bridge & Iron Co., 1910-13; Detailing, La Salle Engng. Co., Chicago, 1913; Designing, Struct. Steel Work, H. Hoppers Co., Chicago, 1913-15; Designing and Checking, Struct. Steel Work, Joliet Bridge & Iron Co., 1915-16; Merchant, 1916-17; Farmer, Homewood, Kan., 1918—. Married Otie N. Thomas, O 20, 1909, Hope, Ill. Child, Reid Thomas, b. F 23, 1915. *Address,* Homewood, Kan.

3397. ALBERT JESSE HARRIS

Engineer; B. S. in Ry. E. E.; b. O 16, 1885, Pana, Ill.; s. Edwin B. and Elizabeth L. (Kenney) Harris. Prepared in Springfield H. S. Alpha Tau Omega; Eta Kappa Nu. Constr. Foreman, Stone & Webster; Foreman, Seattle Elec. Co.; Draftsman, Pacific Telephone Co.; Engr., Pacific Telephone & Telegraph Co., 1911—. Married Edna M. Smalley, O 23, 1912, Tacoma, Wash. *Address,* 327 Henry Bldg., Seattle.

3398. FLORENCE HARRISON

(Sister of No. 4191)

Associate; B. S. in H. Sc.; b. Ag 31, 1884, Lafayette, Ind.; d. Charles (b. N 7, 1853, Vermilion Co., Ind.) and Rosanna (Roberts) Harrison (b. Je 1, 1860, St. Phillip, Quebec, Can.). Prepared in Danville H. S. M. A., Columbia, 1918. Sec., Athenean; Eng. Club, Sec.-Treas.; H. Sc. Club; Final Honors; Advisory Bd. Women's League; Corresponding Sec., Athenean Alumnae Assn. Teacher, Centralia Tp. H. S., Ill., 1908-9; *do.*, Champaign H. S., 1909-10; Exten. Work, Home Econ., Univ. of Ill., 1910-13; Supvr., Prac. Teaching and Assoc., H. Sc. Dept., *do.*, 1913—. Auth.: (with Olive Percival) The Rural School Lunch, *Exten. Circular No. 4,* Coll. of Agr., Univ. of Ill. *Address,* 445 N. Walnut St., Danville, Ill.; *bus. add.*, 105 Woman's Bldg., Urbana.

3399. MARK ROSS HAYNES

Draftsman; B. S. in C. E.; b. S 20, 1885, Ocoya, Ill.; s. Mark Raymond (b. S 24, 1863, Mich.) and Maude M. (Ross) Haynes (b. D 6, 1863, Bloomington, Ill.). Prepared in La-Salle Tp. H. S. Aztec Club; Orange and Blue Dancing Club; Der Deutsche Verein; Tau Beta Pi; Prelim. Honors; Chm., Sr. Breakfast Com-Transitman, Seattle; Draftsman, East Auburn, Calif. *Address,* East Auburn, Calif.†

3400. HERBERT AUGUSTUS HAYS

Lawyer; LL. B.; b. O 14, 1881, Elkville, Ill.; s. John Dudley (b. Ja 22, 1851, O.) and Ellen (Schwartz) Hays (b. Ag 22, 1850, near Elkville). Prepared in So. Ill. St. Norm. Univ. Phi Alpha Delta; Theta Kappa Nu; Egyptian Club. Cashier, Carbondale Trust and Savings Bank, 1908-10; Schwartz & Hays, lawyers, Carbondale, 1910—; Judge, City Court, *do.*, 1912-16; Y. M. C. A. Work in France. Mem., Christian Church; Sec., Jackson Co. Bar Assn. Married Johannah McCarthy, S 23, 1909, Carbondale. Child, John Herbert, b. My 6, 1912. *Address,* 306 N. Springfield St., Carbondale, Ill.; *bus. add.,* 111 N. West St., *do.*

3401. LEE HERBERT HAZARD

Engineer; B. S. in E. E.; b. Ap 11, 1886, Mendota, Ill.; s. Charles Delbert (b. Birmingham, O.) and Marion (Holeston) Hazard (b. Ogdensburg, N. Y.). Prepared in Dixon H. S. Tau Beta Pi; Sigma Xi; Eta Kappa Nu. *Address,* 1220 11th St., Moline, Ill.

3402. ARTHUR NOBLE HEANEY

Contractor; B. S. in C. E.; b. Ja 6, 1882, Mendon, Ill.; s. Noble Morton (b. Jl 7, 1851, Mendon) and Mary Alice (Sproat) Heaney (b. Ja 25, 1853). Prepared in Mendon and Quincy H. Schs. Acacia; Triangle; C. E. Soc.; Sigma Xi. City Engr., Enid, Okla., Muskogee, Okla. Married Minnie Utter, Je 28, 1911. Child, Arthur Noble Jr., b. Ap 17, 1913. *Address,* Enid, Okla.

3403. KLAUS EDWARD HELLSTROM

Engineer; B. S. in E. E.; b. F 27, 1887, Chicago; s. Klaus (b. Ag 17, 1861, Sweden) and Eva (Mattson) Hellstrom (b. N 23, 1863, *do.*). Prepared in Evanston Tp. H. S. Chi Psi; Eta Kappa Nu; Tau Beta Pi; E. E. Soc., Pres. Engr., J. W. Butler Paper Co., Chicago. Treas., Chicago Chi Psi Alumni Assn. Sergt., Bat. E., 333rd F. A., Camp Grant, Ill.; 2nd Lt., C. A., Bat. D., A. E. F., France, 1918—. *Address,* 2514 Pioneer Rd., Evanston, Ill.; *bus. add.,* 223 W. Monroe St., Chicago.

3404. HOPE HERRICK (HENRY)

(Wife of No. 2692; Sister of Nos. 699, 1893, 5719)

A. B. in L. & A.; b. S 21, 1884, Farmer City, Ill.; d. George Washington (b. O 6, 1839, Newville, Ind.) and Dora Olive (Knight) Herrick (b. S 2, 1853, Farmer City, Ill.). Prepared in Farmer City H. S.; Agnes Scott Coll., Decatur, Ga., 1902-3. Kappa Alpha Theta; Phi Delta Psi. Married John Earl Henry ('06), D 16, 1909, Farmer City, Ill. Children: Herrick Hi, b. Mr 28, 1911; Helen Louise, b. S 11, 1918. *Address,* 2213 Alta Ave., Louisville, Ky.†

3405. GEORGE BOYER HERRIN

Struct. Engr.; B. S. in E. E.; b. Je 29, 1882, St. Jacobs, Ill.; s. William Franklin (b. Jl 5, 1857) and Sallie Maxey (Boyer) Herrin (b. Ag 24, 1854). Prepared in Bunker Hill H. S. E. E. Soc. Draftsman, Commonwealth Steel Co., 1908-9; Engr., I. T. S., 1909-12; Draftsman, Fulton Iron Works, 1912-13; Engr., H. H. Morrison, Const. Engr., 1913-14; Struct. Engr., Aluminum Ore Co., 1914—. Married Edna May Varnum, Jl 4, 1914. *Address,* 2447 D St., Granite City, Ill.

3406. JUAN FERNANDO HILARIO

Customs Service; LL. B.; b. My 27, 1888, Batangas, P. I.; s. Agapito (b. S 20, 1864, *do.*) and Josefa (Legaspi) Hilario (b. Ag 17, 1865, Santa Cruz, Manila, P. I.). Prepared in Batangas H. S.; Santa Clara Coll., Calif. Cosmopolitan Club. Clerk in Court of First Instance, Manila, 1908; Clerk in office of Reporter, Supreme Court, 1908-11; Clerk in Ex. Bur., 1911-14; Law and Passport Clerk, *do.*, 1914-15; Pvt. Sec. to Sec. of Finance, 1917; Deputy Bank Examiner, Treas. Bur., 1918; Sec., Bd. of Protests and Appeals, Bur. of Customs, 1918—. Mem., Philippine Columbian Assn., Sec., *do.*, 1908-9. *Address,* 328 Mayhaligue St., Manila, P. I.; *bus. add.,* c/o Bureau of Customs, *do.*

3407. CARRIE MARSH HILL

Teacher; A. B. in L. & A.; b. O 12, 1877, Wallingford, Vt.; d. Charles Erwin (b. 1850, Vt.) and Laura (Marsh) Hill (b. 1855, *do.*). Prepared in Denver H. S. Studied 3 yrs. abroad, tutors and governesses. Teacher, Plymouth H. S., S. Dak.; *do.*, Concord H. S., N. H., 1910-11; *do.*, Marquette, Mich., H. S., 1911—. *Address,* New Summit House, Marquette, Mich.

3408. HORACE GAYLORD HOBBS

Engineer; B. S. in E. E.; b. Ap 30, 1884, Pontiac, Ill.; s. Henry C. (b. S 1, 1846, Bellefontaine, O.) and Cecelia A. (Hughes) Hobbs (b. S 15, 1855, Northville, Ill.). Prepared in Pontiac Tp. H. S. E. E. Soc. Asst. Engr., Gen. Engng. and Const. work; Engr. and Designer, Experimental Turbine Dept., Gen. Elec. Co.; *do.*, Elec. Auto. Dept., Columbus Buggy Co.; *do.*, Gen. Motors Co. Assoc. Mem., A. I. E. E. *Address,* 164 Charlotte Ave., Detroit.

3409. LURA ETHEL HOGE (STRAIGHT)

(Wife of No. 3194)

A. B. in Lib. Sc.; b. S 15, 1885, Wenona, Ill.; d. George Wise (b. Ap 1, 1842, Washington Co., Pa.) and Tabitha Ella (McBride) Hoge (b. Ag 1849, Ind.). Prepared in Wenona and Wichita (Kan.) H. Schs.; N. W. Univ., 1904-5. Sigma Kappa. Married Halver Rufus Straight ('07), Ja 1, 1909, Chicago. Children: Lee Hoge, b. Ap 20, 1911; Dorothy, b. Je 3, 1915; Elizabeth, b. F 3, 1918. *Address,* Adel, Ia.

3410. CLARENCE IRVIN HOGUE

Architect; B. S. in Arch.; b. O 31, 1885, Vincennes, Ind.; s. John D. (b. N 27, 1862, *do.*) and Martha Emma (Simpson) Hogue (b. O 3, 1866, *do.*). Prepared in Vincennes H. S. Grad., Vincennes Univ., 1905. Phi Kappa Sigma; Yoxan; Shield and Trident; Arch. Club; Y. M. C. A. Supt., Davis Marble Co., Chicago, 1908-9; Mgr., *do.*, 1909-10; in Contracting Dept., D. H. Burnham & Co., Chicago, 1910; Supt. Bldg. Const., *do.*, 1911—. Mem. Presby. Church; Univ. Club, Chicago; Past-time Club, Vincennes, Ind. *Address,* Univ. Club, Chicago.

3411. SIDNEY VIEL HOLT

(Husband of No. 6429)

Farmer; B. S. in Agr.; b. My 22, 1883, Oneida, Ill.; s. Martin Sidney (b. 1836, O.) and Martha (Pittard) Holt (b. 1843, Eng.). Prepared in Oneida H. S.; Univ. Acad. Agr. Club; Alpha Zeta. Work on St. Soil Sur., 1907-17; Farmer, 1917—. Married Minnie Isabel Milne ('14), Ag 21, 1915, Lockport, Ill. Child, James Martin, b. S 7, 1916. *Address,* Rio, Ill.

3412. CHARLES RAY HOLTON

Lawyer; A. B. in L. & A.; b. Je 1, 1886, Colchester, Ill.; s. Charles Lindsay (b. O 26, 1863, *do.*) and Addie May (Schoopman) Holton (b. 1865, Plymouth, Ill.). Prepared in Univ. Acad. J. D., Univ. of Chicago, 1910. Phi Alpha Delta; Pres., Adelphic; Fuller Moot Court; Class Sec. Lawyer, Chicago, 1910—. Mem. Chicago Bar Assn.; Illini Club, Chicago; Ill. Bar Assn.; Park Ridge Country Club; City Club of Chicago. Married Nina Yeoman, O 14, 1910, Avon, Ill. Children: Margaret, b. F 6, 1916; Helen, b. N 25, 1914. *Address,* 4303 Lancil Ave., Chicago; *bus. add.,* 110 S. Dearborn St., *do.*

3413. HYMAN JACOB HOODWIN

Sec., Bldg. Co.; B. S. in C. E.; b. Ja 17, 1886, Russia; s. Louis (b. N 1852, Prussia) and Goldie (Karno) Hoodwin (b. N 15, 1854, Russia). Prepared in W. Div. H. S., Chicago; Armour Inst. of Tech., 1904-5. Pres., Ivrim. Draftsman, J. O. Heyworth, Gen. Contr., Chicago, 1908-9; Bridge and Struct. Draftsman, Am. Bridge Co., Chicago, 1909-11; Draftsman, Noelle Richards Iron Works, Indianapolis, 1911; Draftsman, Purdy & Henderson, Civ. Engrs., 1911-12; Bridge Designer, Strauss Bascule Bridge Co., Chicago, 1912-13; Pres., City Engng. Const. Co., 1913-16; Sec. of Nat. Bldg. Co., Chicago, 1916-18. Jr. Mem., West. Soc. of Engrs.; A. F. A. M.; R. A. M.; Buena Share Club, Chicago. Married Elsa Cohen, My 9, 1917, Chicago. *Address,* 1523 Hollywood Ave., Chicago.

3414. THERON ROBINSON HOWSER

Const. Engr.; B. S. in C. E.; b. My 20, 1885, Lakota, N. Dak.; s. Joshua P. (b. 1860, Lincoln, Ill.) and Emma (Robinson) Howser (b. 1865, Virginia, Ill.). Prepared in Lincoln H. S. Sigma Pi; Treas., C. E. Club; Ionian. Transitman, D. L. & W. R. R., 1909-10; Resident Engr., Madeira-Mamore R. R., 1910-12. *Address,* Caiza 304 Manos, Brazil.

3415. HARRY HENRY HUDSON

City Controller; B. S. in C. E.; b. N 15, 1883, Streator, Ill.; s. Thomas (b. My 22, 1846, Northumberland, Eng.) and Elizabeth (Huggans) Hudson (b. Ag 2, 1853, Freehold, N. J.). Prepared in Galva H. S.; Brown's Bus. Coll., Peoria. With St. Highway Comn., 1908-10: Asst. Cashier, Bank, Galva, Ill., 1911-12; City Controller, *do.,* 1916—. Mem., A. F. A. M.; R. A. M.; R. and S. M.; K. T.; B. P. O. E. Married Janet Bigelow, N 3, 1908, Galesburg, Ill. Child, Harry Bigelow, b. N 11, 1916. *Address,* Galva, Ill.

3416. ALBERT PHILLIP HUECKEL

Engr. and Supt.; B. S. in C. E.; b. Mr 14, 1883, Caseyville, Ill.; s. John Frederick (b. F 28, 1846, Hatten, Alsace) and Josephine Dora (Baldus) Hueckel (b. D 10, 1853, Schwyz, Switzerland). Prepared in McKendree Coll.; Univ. Acad. Egyptian Club; *Illio* Bd.; Pres., Crystal Dancing Club; Jr. Prom. Com.; Capt., Univ. Regt.; Sr. Ball Com. Asst. City Engr., Cairo, Ill., 1908; Chief Engr., West. Engng. and Constr. Co., Tacoma, Wash.; Engr. and Gen. Supt., Smith & Sherbome, Contrs. Auth.: Modern Reinforced Concrete Cold Storage Bldg., Vancouver, B. C., *Pacific Builder and Engr.,* Seattle, Vol. XII, No. 1, 1911. Married Clarabelle Cool, O 16, 1909, Tacoma, Wash. *Address,* 1322 12th Ave. E., Vancouver, B. C.; *bus. add.,* Rooms 514-15 Bank of Ottawa, *do.*

3417. WILLIAM CLEMENS HUECKEL

Asst. Engr.; B. S. in C. E.; b. Jl 25, 1884, Caseyville, Ill.; s. William Hatten (b. Ap 13, 1852, *do.*) and Anna Maria (Maise) Hueckel (b. F 16, 1857, St. Louis). Prepared in Man. Tr. Sch., St. Louis; Washington Univ., 1902-4. Theta Xi. Asst. City Engr., Cairo, Ill., 1911; *do.,* E. St. Louis, 1911-14; Asst. Engr. to Engr. Maintenance of Way, E. St. Louis & Suburban Ry., E. St. Louis, Ill., 1914-18; Asst. Engr., Camp Knox, Ky., 1918—. Mem., B. P. O. E. Married Elizabeth Mary Kelley, S 15, 1915, E. St. Louis, Ill. Child, Anthony William Kelley, b. Ag 10, 1916. *Address,* Caseyville, Ill.

3418. WALTER WILLIAM HUFF

Const. Engr.; B. S. in C. E.; b. N 24, 1883. Capt., Const. Div., Q. M. C., U. S. A. *Address,* 4038 Virginia Ave., Kansas City, Mo.; *bus. add.,* 717 Shubert Bldg., *do.*

3419. EVA ELLEN HUFFMAN

(Sister of No. 3789)

Instructor; A. B. in Sc.; b. Ag 22, 1877, Charleston, Ill.; s. John Thomas (b. Ap 26, 1843, *do.*) and Amanda Ellen (Redden) Huffman (b. S 14, 1853, Oakland, Ill.). Prepared in Charleston H. S.; East. St. Norm. Sch. A. M., Univ. of Mich., 1911. Teacher, H. S., Lovington, Ill., 1907-10; Instr., Zool., Milwaukee-Downer Coll., 1911-12; Instr., Biol., H. S., Anaconda, Mont., 1912—. *Address,* 701 Oak St., Anaconda, Mont.

3420. A. FRAZIER HUNT

(Brother of No. 3042)

Reporter; A. B. in L. & A.; b. D 1, 1885, Rock Island, Ill.; s. Jasper Newton and Amanda Elizabeth (Frazier) Hunt. Prepared in Mich. Mil. Acad., Orchard Lake, Mich. Theta Delta Chi; Ed., *Illio,* 1908. Adv. Writer, 1908-9; Sugar Cane Planter, 1909-12; Ed. and Pub., *Alexis Argus,* Alexis, Ill., 1912-16; Reporter, New York *Sun,* 1916-18; Staff Writer, *Red Cross Mag.,* France, 1918; In Europe as Correspondent of Chicago *Tribune* and other papers, 1918. Lt., Am. Red Cross. Auth.: Blown in by the Draft, Doubleday, Page & Co. 1918; Many Mag. Articles. Married Emma Kern, My 17, 1911, Ridge Farm, Ill. Child, Robert Frazier, b. N 28, 1914. *Address,* 71 Post Ave., N. Y. City.

3421. AGNES HUNT (CADE)

(Sister of Nos. 5740, 8445)

B. S. in H. Sc.; b. Ag 12, 1883, Ridott, Ill.; d. William (b. S 9, 1853, *do.*) and Jennie Adelaide (Burdick) Hunt (b. Ap 25, 1857). Prepared in Univ. Acad. Sigma Xi; Alethenai; Omicron Nu; Pres., H. Sc. Club. Organizer, Dom. Sc. Dept., Coll. of Hawaii, Honolulu, 1908-10; Prof., Dom. Sc., Mich. Agr. Coll., 1910-1915. Married Claude Marshall Cade, Je 10, 1915, E. Lansing, Mich. Children: Sarah Jane, b. Ap 22, 1916 (died); William Marshall, b. Mr 3, 1917. *Address,* East Lansing, Mich.

3422. RALPH KENT HURSH

(Husband of No. 2665)

Professor; B. S. in M. E.; b. D 21, 1885, Woodstock, Ill.; s. Samuel B. (b. S 24, 1848, Welsh Run, Pa.) and Alice S. (Kent) Hursh (b. O 25, 1852, Suffield, Conn.). Prepared in Streator and Macomb H. Schs.; West. Ill. St. Norm. Gamma Alpha; Keramos; Acacia; Sigma Xi; *Technograph* Bd. Grad. Stud., Ceramics, Univ. of Ill., 1908-9; with O. Min. & Mfg. Co., Shawnee, O., 1909; U. S. Geol. Sur., Technologic Branch, Pittsburgh, 1909-10; U. S. Bur. of Standards, *do.,* 1910-11; Asst., Ceram., Univ. of Ill., 1911-13; Instr., *do.,* 1913-14; Assoc., *do.,* 1914-16; Asst. Prof., *do.,* 1916—. Auth.: (with R. F. Stull), Tests on Clay Materials Available in Ill. Coal Mines, *Bul. 18, Cooperative Coal Min. Series, Ill. St. Geological Sur.,* 1917; Note on the Dissociation of Calcium Hydrate, *Transactions Am. Ceramics Soc.,* Vol. XIV, 1912; Note on Relation of Preheating Temperature and Volume Shrinkage, *do.,* Vol. XIV, 1912; Designs of Seven Test Kilns, *do.,* Vol. XVI, 1914; Note on Estrich Plaster, *do.,* Vol. XVII, 1915; Heat Balance on a Continuous Chamber Kiln, *do.,* Vol. XX, 1918. Treas., Am. Ceramic Soc., 1917—. Mem., A. C. S. Married Frances Marguerite Feind ('06), Je 28, 1914, Chicago Heights, Ill. Child, Robert William, b. Mr 3, 1916. *Address,* 205 Indiana Ave., Urbana.

3423. MARGARET HUTCHINS

Librarian; B. L. S.; b. S 21, 1884, Lancaster, N. H.; d. Francis Dorr (b. Ja 11, 1850, Putney, Vt.) and Anna Caroline (Carleton) Hutchins (b. Ap 25, 1850, Haverhill, N. H.). Prepared in Lancaster (N. H.) H. S. A. B.,

Smith Coll., 1906. Athenean; Lib. Club; Choral Soc.; Phi Beta Kappa; Final Honors. Ref. Asst., Univ. of Ill., 1908—. Mem., Am. Lib. Assn. *Address,* 1001 W. Oregon St., Urbana.

3424. RUTH HYNDMAN (CUTLER)

(Wife of No. 2629; Sister of No. 7644)

A. B. in L. & A.; b. Jl 28, 1885, Cincinnati; d. Robert John (b. S 22, 1855, Cincinnati) and Lottie Emma (Leopold) Hyndman (b. Ja 28, 1857). Prepared in Hugh H. S., Cincinnati; Wellesley Coll., 1903-5. Kappa Alpha Theta; Phi Delta Psi. Teacher, Lockland H. S., 1910-13; *do.,* Cincinnati Pub. Sch., 1914-16. Mem., Wyo. Study Club; Coll. Club of Cincinnati; Cincinnati Alumnae of Kappa Alpha Theta. Married Asa Bryant Cutler ('06), N 25, 1916, Wyoming, O. Child, Dorothy, b. N 5, 1917. *Address,* 351 E. 10th St., Portland, Ore.

3425. CORA ANNA JACOBS

Seed Analyst; A. B. in Sc.; A. M., 1909; b. Ap 13, 1885, Rock Falls, Ill.; d. Frank H. (b. 1855, Ger.) and Sophia (Dietz) Jacobs (b. 1865, Rock Falls, Ill.). Prepared in Sterling H. S. Prelim. Honors; Sigma Xi. Teacher, H. S., Paris, 1909-11; Scientific Asst. in U. S. Dept. of Agr., Washington, D. C., 1911-17; Seed Analyst, A. Dickinson Co., Chicago, 1917—. *Address,* c/o A. Dickinson Co., Chicago.

3426. EDA AUGUSTA JACOBSEN

(Sister of Nos. 2707, 4232, 6981)

A. B. in L. & A.; b. Jl 9, 1883, Niantic, Ill.; d. Henning (b. Ja 6, 1846, Schleswig, Ger.) and Laura Dolly (Boone) Jacobsen (b. Mr 28, 1853, Bourbon Co., Ky.). Prepared in Decatur H. S. Athenean. Studying for M. A. at Columbia Univ., 1917-18. *Address,* 2940 Broadway, Farnold Hall, New York City.

3427. GEORGE EMILE JAQUET

Employment Mgr.; B. S. in Ry. E. E.; b. F 2, 1885, St. Imier, Switzerland; s. August E. (b. Ja 14, 1858, St. Imier, Switzerland) and Adele (Fete) Jaquet (b. Ag 28, 1860, Cortebert, *do.*). Prepared in Falls City H. S.; Armour Inst., 1904-6. Eta Kappa Nu; Tau Beta Pi; Sigma Xi; E. E. Soc.; Final Honors; Chief Engr., Elec. Show. Timekeeper on Ranch; Asst. under Engr. of Tests, N. Y. C. & H. R. Ry.; Testman, Testing Dept., Gen. Elec. Co.; Salesman's Asst., P. & M. Dept., Gen. Elec. Co., Chicago Office; Apparatus Salesman, P. & M. Dept., Gen. Elec. Co., Minn.; Const. Foreman, Mun. Contracting, Gen. Engng. & Const. Co., Rockford, Ill.; Research Engr., Univ. of Ill. Ry. Engng. Dept.; City Engr., Supt. Water & Light Dept., Falls City, Neb.; Employment Mgr., Shawingan Water & Power Co. and Subsidiaries, Shawingan Falls, Quebec, Can. Mem., K. T.; M. E. Church. *Address,* Cascade Inn, Shawingan Falls, Quebec, Can.

3428. ALFRED ATWOOD JOHNSON

Lawyer; LL. B.; b. F 22, 1886; s. George W. (b. O 12, 1848, Montgomery Co., Ind.) and Mary Jane (Atwood) Johnson (b. Jl 19, 1848, Pilot, Ill.). Prepared in Danville H. S. Lawyer, Danville, Ill., 1908—. Mem., Redmen; A. F. A. M.; M. E. Church. Married Ruby Leah Fairchild, Je 15, 1912, Danville, Ill. Children: Janet Elaine, b. Mr 9, 1913; Miriam Ruby, b. F 19, 1917. *Address,* 1502 Walnut St., Danville, Ill.; *bus. add.,* Daniel Bldg., *do.*

3429. GEORGE KOSER JOHNSON

Merchant; A. B. in Bus. L. & A.; b. Mr 1887, McLeansboro, Ill.; s. John Nelson (b. Jefferson Co., Ill.) and Emma L. (Koser) Johnson (b. Mt. Carmel, Ill.). Prepared in Mt. Vernon H. S. Sigma Alpha Epsilon; Egyptian Club. Married Mary Turner Smith, Ja 12, 1910, Mt. Vernon, Ill. Children: John Nelson, Jr.; Martha Louise, b. D 12, 1911; Robert Smith, b. Jl 10, 1913. *Address,* Mt. Vernon, Ill.

3430. HORACE NORMAN JONES, JR.

(Brother of No. 3810)

Draftsman and Detailer; B. S. in M. E.; b. D 2, 1884, Batavia, Ill.; s. Horace N. (b. Ag 28, 1860, Warrensville, Ill.) and May E. (Schall) Jones (b. S 28, 1862. Allentown, Pa.). Prepared in West Batavia H. S.; Lewis Inst., Chicago, 1903-4. Seymour Guild; 1st Lt., Univ. Regt.; Jr. Class Football. Mech. Draftsman and Estimator, 1908; Struct. Draftsman; Contracting Engr.; Struct. Draftsman and Detailer. Invented Circular Slide Rule (Pat. Application rejected). 1st Lt., Aviation Section, S. C., France. Mem., West. Soc. of Engrs. Married Ruth A. Doty, S 21, 1912. Child, Ruth Burton, b. Mr 19, 1914. *Address,* 240 Taney St., Gary, Ind.

3431. ERWIN BYRON JORDAN

(Husband of No. 3898)

Farmer and Stock Breeder; B. S. in C. E.; b. My 26, 1884, Rock Island Co., Ill.; s. Byron (b. Je 11, 1842, Richland Grove, Ill.) and Mary Anna (Blackfan) Jordan (b. O 23, 1841, Orion, Ill.). Prepared in Moline H. S. Tau Beta Pi; Y. M. C. A. cabinet. Draftsman and Rodman, Minn. & Ontario Power Co., 1909; Field Clerk, Roberts & Schaefer Co., Chicago, 1910; Farmer and Stock Breeder, 1910—. Mem., A. F. A. M. Married Lura Elizabeth Parsons ('09), Je 18, 1911, Des Plaines, Ill. Child, Robert Eastburn, b. My 19, 1912, Rowlesburg, W. Va. *Address,* Deerfield, Ill.

3432. OSCAR JOSEPH JORDAN

Professor; A. B. in L. & A.; b. Ap 4, 1881; s. Joseph L. (b. Amherst Co., Va.) and Martha Ella (Taylor) Jordan (b. Lynchburg, Va.). Prepared in Calumet H. S., Chicago; N. W. Univ. Y. M. C. A.; C. E. Club, N. W. Univ. Prof., Math. and Drawing, 1908-10; Engng. Work, Chicago, 1910-11; Prof., Math. Arch. and Mech. Drawing, A. and M. Coll. Norm., Ala., 1911. Mem., Ala. St. Teachers' Assn. *Address,* 11455 Watt Ave., Chicago.

3433. HERBERT EDWARD KAHLERT

(Brother of No. 7669)

Elec. Engr.; B. S. in E. E.; b. O 23, 1885, Carlyle, Ill.; s. Edward August (b. 1860, *do.*) and Harriet Ann (Crain) Kahlert (b. 1864, Augusta, Ill.). Prepared in Carlyle H. S. E. E. Club. Capt., Univ. Regt. Elec. Engr., Frank Adam Elec. Co., St. Louis, 1910; *do.,* Herman Andrar Co., Milwaukee, 1911; *do.,* Cuthbert Elec. Co., Chicago, 1911; Asst. Mgr., Insulation Dept., H. W. J. M. Co. Capt., Co. K, 1st Regt., Mo., 1910. Pres., Milwaukee Univ. of Ill. Alumni Assn.; Chm., Membership Com. A. I. E. E. Married Jane Carmont Bell, Ag 4, 1914, Huron, S. Dak. Child, Jane Bell, b. S 13, 1917. *Address,* 1807 Hamline Ave., S. E. Minneapolis.

3434. WILLIAM WADDELL KAUTZ

(Brother of No. 4249)

Steel Milling Bus.; B. S. in M. E.; b. F 6, 1884, Moweaqua, Ill.; s. George Adam (b. Ja 27, 1834, Georgetown, O.) and Fannie (Hall) Kautz (b. Ag 6, 1843, Taylorville, Ill.). Prepared, Moweaqua H. S. M. E. Soc.; Tennis Team. Elec. Wiring, 1909; Const. work, 1909-12; Steel Milling 1912. Co. H, 23rd Engrs., A. E. F., France. *Address,* 246 Cliff Ave., Tacoma, Wash.†

3435. FRANKLIN THOMPSON KEGLEY, JR.

Architect; B. S. in Arch.; b. Je 25, 1886, Colfax, Ia.; s. Frank T. (b. Ames, Ia.) and Nettie (Ross) Kegley (b. Cincinnati). Prepared in Princeton Tp. H. S.; Univ. Acad. Aztec Club; Tennis. Arch. Draftsman; Arch., 1911—. Married Maude Beckon, D 7, 1911, Ocean Park, Calif. *Address,* 540 S. Hope St., Los Angeles; *bus. add.,* 330 Consolidated Realty Bldg., *do.*

3436. RUTH KELSO

Y. W. C. A. Clerk; A. B. in L. & A.; A. M., 1909; b. O 27, 1885, Columbus, O.; d. Charles Corwin (b. 1859, Hadley, Pa.) and Nellie B. (Hard) Kelso (b. 1862, N. Y.). Prepared in Hyde Park H. S., Chicago. Athenean; Scribblers'; Class Poet; Phi Beta Kappa. Asst., Eng., Univ. of Ill., 1909-18. Clerk, Y. W. C. A., Camp Lee, Va., 1918—. *Address,* 1425 N. Dearborn, Chicago.

3437. WALTER WASHINGTON KERCH

(Husband of No. 3517)

Engr. and Contr.; b. F 22, 1884, Stephenson Co., Ill.; s. Jacob Henry (b. Ger.) and Eliza (Giddings) Kerch (b. Stephenson Co., Ill.). Prepared in Freeport H. S. Alpha Delta Phi; Class Football. C. & A. R. R., 1908-9; Engng. and Contracting, 1909-18; Asst. Supt. L. Rich Const. Co., Road Contractors, Camp Knox. Mem. Ill. Soc. Civ. Engrs.; Ill. Assn. Contrs. Married Nellie Mildred Porterfield ('08), Je 8, 1911, Fairmount, Ill. Children: Barbara Louise, b. O 12, 1912; Richard Walter, b. S 17, 1916. *Address,* 2411 C St., Granite City, Ill.; *bus. add.,* First Nat. Bank Bldg., *do.*

3438. SARAH ELVIRA KIRBY (RUFLE)

Teacher; A. B. in L. & A.; b. Ap 1, 1883, Berthoud, Colo.; d. Theodore A. (b. F 28, 1844, Huntley, Ill.) and Nellie Josephine (Winship) Kirby (b. Mr 20, 1857, Tomah, Wis.). Prepared in Ottawa Tp. H. S.; Univ. of Colo., 1904-5. Delta Gamma. Teacher H. S., Chester, Ill., 1907-8; Berthoud, Colo., 1908-9; Denver, Colo., 1909-12; Berthoud, Colo., 1912-18. Married Robert E. Rufle, N 28, 1909, Berthoud, Colo. *Address,* Berthoud, Colo.

3439. PEARL ELIZABETH KINDIG (SHAVER)

A. B. in L. & A.; b. F 23, 1880, Secor, Ill.; d. David H. (b. Stuarts Drafts, Va.) and Salina Frances (Lemon) Kindig (b. Va.). Prepared in Roanoke H. S.; Ill. St. Norm. Univ. Teacher, Goodsprings, Nev., 1909-10; Los Angeles, Calif., 1910-11. Auth.: A Golden Eagle in Virginia, *Bird Lore,* Vol. XVIII, 1916. Married B. F. Shaver, D 28, 1911, New Orleans, La. Children: Maxfield, b. and died N 25, 1912; Helen Elizabeth, b. N 29, 1915; Kathryn, b. N 17, 1917 (died N 21, 1917). *Address,* Huntingburg, Ind.

3440. GEORGE EMMETT KNAPPENBERGER

(Brother of No. 7700)

Physician; A. B. in Sc.; b. Jl 17, 1884, Sciota, Ill.; s. H. (b. F 6, 1851, Pa.) and Anna E. (Smith) Knappenberger (b. Je 26, 1859, Mass.). Prepared in Macomb H. S.; Ill. St. Norm. Sch. M. D., Rush. Med. Coll., 1909. Phi Gamma Delta. Phys. Exam. State Civ. Service. 1st Lt., Med. Corps; Mustered out, D 11, 1918. Married A. Katherine Knappenberger, Ja 25, 1911, Aetna, Ind. Child, Kathryn, b. N 3, 1911. *Address,* Macomb, Ill.

3441. CARL FRED KNIRK

Farm Expert; A. B. in Sc.; b. Je 11, 1880, Hillsdale Co., Mich.; s. Charles (b. D 27, 1845, Ger.) and Minnie (Steffen) Knirk (b. F 22, 1854, *do.*). Prepared in Central St. Norm., Mt. Pleasant, Mich.; Univ. of Chicago, 1906-7. Sigma Xi; Gamma Alpha. Asst., Geol. Dept., 1907-8; Teacher, Tech. H. S.; Dir., War Gardens, Cleveland, 1917—. Auth.: Indus. Geog., Its Aim, Scope and Content, *Jour. of Geog.,* 1911; Farm articles for Sunday Mag., *Cleveland Plain Dealer.* Mem., Central Assn. of Sc. and Math. Teachers; N. E. O. Assn. of Sc. and Math. Teachers. Married Olive Hafer, Je 25, 1909, Shepherd, Mich. Child, Carl Hafer, b. Ap 1, 1911. *Address,* 1437 Mars Ave., Cleveland.

3442. MARY ELIZABETH LAFLIN (EISNER)

B. Mus.; b. N 21, 1886, Springfield, Mass.; d. William (b. Ap 1, 1850, Southwick, Mass.) and Jennie (Morse) Laflin (b. Jl 31, 1858, Nashua, N. H.). Prepared in Champaign H. S. Kappa Alpha Theta. Pvt. Teacher, Voice and Piano; Instr., Piano, Univ. of Ill., 1910-11. Married Albert Eisner, Jr., Jl 1911, Champaign. Children: Janet Elizabeth, b. My 10, 1912; Edith Regina, b. N 15, 1914. *Address,* 802 W. Park Ave., Champaign.

3443. IDA LOUISE LANGE (PARKER)

A. B. in L. & A.; B. L. S.; b. Mr 11, 1886, Muskegon, Mich.; d. Paul William (b. Ja 31, 1864, Bromberg, Ger.) and Margaret Montgomery (Cleghorn) Lange (b. Je 15, 1862, Can.). Prepared in Lake View H. S., Chicago. Pi Beta Phi. Lib. Asst., Armour Inst., 1908-9; Accession Asst., Univ. of Ill., 1909; Cataloger, *do.,* 1910; Organizing Libn., Ia. Lib. Comn., Des Moines, 1910; Ref. Libn., in Traveling Lib., Ia. Lib. Comn., Des Moines, 1910-12. Married Addison M. Parker, Je 22, 1912, Clarksburg, W. Va. Child, Addison M. Parker, IV, b. Ja 22, 1916. *Address,* 141 37th St., Des Moines.

3444. ROBERT LOUIS LATZER

(Brother of Nos. 1243, 1371, 2733)

Milk Condensing Bus.; B. S. in Agr.; b. My 18, 1887, Highland, Ill.; s. Louis (b. N 11, 1848, *do.*) and Eliza (Luehm) Latzer (b. Mr 12, 1852, *do.*). Prepared in Highland H. S. Alpha Zeta; Sigma Xi; Prelim. and Final Honors. M. S., Cornell. Married Cora W. Awlett, O 7, 1915, Willsboro, Pa. *Address,* Elkland, Pa.

3445. FIDEL VIDAL LARRACAS

Engineer; B. S. in M. & S. E.; b. O 4, 1884, Boac, Marinduque, P. I.; s. Alfonso y Mallorca (b. *do.*) and Tomasa (Vidal) Larracas, y Villarnel (b. *do.*). Prepared in Liceo de Manila, Manila, P. I.; Santa Paula (Calif.) H. S., James Millikin Univ.; Purdue Univ., 1905-6. Jr. San. Engr., Manila, P. I., 1908; Surv., Manila, 1910-11; Asst. Engr., Bur. Pub. Works, 1911—. *Address,* Marinduque, P. I.†

3446. JULIA ANNA LAWLESS

A. B. in L. & A.; b. F 15, 1883; d. Orville H. and Mary J. (Henry) Lawless. Prepared in Grand Prairie Sem., Onarga, Ill. *Address,* Paloma, Ill.†

3447. FRANK EARL LEIDENDEKER

(Husband of No. 3370)

Irrigation Engr. and Rancher; B. S. in M. E.; b. N 17, 1886, Champaign; s. Henry J. (b. 1841, Bunde, Ger.) and Amelia Leidendeker (b. 1854, Edgar Co., Ill.). Prepared in Champaign H. S. Engng. force of Calumet and Ariz. Copper Co., Bisbee, Ariz., 1909-10; Ranching, 1910-17. Sergt.-Maj., 33rd Co., 164th Depot Brig., Camp Funston, Kan., 1917. Married Annebell Fraser ('08), D 20, 1916, Phoenix, Ariz. Child, Mary Jean, b. F 3, 1919. *Address,* Welton, Ariz.

3448. *THOMAS BEACH LEWIS

LL. B.; b. N 12, 1884, Fairbury, Ill.; s. Dr. Geo. C. (b. Millersburg, O.) and Ella L. (Beach) Lewis (b. Fairbury, Ill.). Prepared in Fairbury H. S.; N. W. Univ., 1902-4. Delta Tau Delta; Phi Delta Phi; Shield and Trident; Ku Klux; Mask and Bauble; Glee and Mandolin Club; Jr. Prom. Com.; Band; Dramatic Club. Married Jeannette E. Schmoldt, Ja 12, 1910, Beardstown, Ill. Died Mr 16, 1915, Fairbury, Ill.

3449. FREDERICK MANLEY LIGGETT

Lumber Bus.; B. S. in A. E.; b. F 25, 1883; s. Manley (b. near Shelbyville, Ind.) and Lena (Sliger) Liggett (b. Ind.). Prepared in Hamburg (Ia.) H. S. Mem., B. P. O. E. *Address,* York, Neb.†

3450. JENNIE MAE LLOYD (BOUNELL)

(Sister of No. 4783)

A. B. in L. & A.; b. Ap 21, 1885, Girard, Ill.; d. William Henry (b. D 2, 1854, Virden, Ill.) and Mary Elizabeth (Meyers) Lloyd (b. Mr 4, 1861, Pa.). Prepared in Girard H. S. Teacher, 1908-11. Mem., Christian Church. Married Everett Shannon Bounell, Jl 3, 1912. Children: Elizabeth Elva, b. My 31, 1913; Mary E., b. and died N 17, 1915; William Shannon, b. D 23, 1916. *Address,* 212 West Ridge St., Ishpeming, Mich.

3451. FRED STERLING LODGE

(Brother of No. 1548)

Chem. Engr.; B. S. in Chem. E.; b. Je 9, 1884, Monticello, Ill.; s. William Edmund (b. D 8, 1834) and Frances Ann (Piatt) Lodge (b. My 14, 1843, Monticello, Ill.). Prepared in Monticello H. S. Alpha Chi Sigma; Chem. Club, Pres.; Band; Orchestra. Asst. Chem., Armour & Co., 1908-10; Asst. Chief Chem., *do.,* 1910; in charge, Chem. Control, Armour Fertilizer Works, 1910—. Mem., A. C. S.; Illini Club, Chicago; A. A. A. S.; La Grange Country Club. Married Louise Julia Retz, Jl 6, 1911, Ottawa, Ill. Child, Fred Retz, b. Ja 25, 1916. *Address,* 409 S. Ashland Ave., La Grange, Ill.; *bus. add.,* Armour Fertilizer Works, Stock Yards, Chicago.

3452. CLARENCE CHESTER LOGAN

Farm Adviser; B. S. in Agr.; b. Ap 1, 1878, Flora, Ill.; s. Isaac (b. Ja 21, 1842, *do.*) and Martha (Ballard) Logan (b. S 27, 1845, Ironton, O.). Prepared in Univ. Acad. Agr. Club; Y. M. C. A. Asst., Soil Phys. and extention, Agr. Exp. Sta., Univ. of Ill. at Flora, Ill.; Farm Adviser, Crawford Co., Ill. Auth.: Limestone Shell and Marl grinding on Farm, *N. C. Agr. Exp. Sta. Bul.,* 1917. Mem., M. E. Church. Married Minnie Catherine Brittenback, O 12, 1907, Flora, Ill. Children: Helen Mildred, b. Ag 20, 1909; Mary Martha, b. O 2, 1911; Lilly Catherine, b. Jl 11, 1914; Clarence Isaac, b. Ap 18, 1917. *Address,* Robinson, Ill.

3453. GRACE BELLE LOGAN

(Sister of Nos. 2740, 3077)

Dietitian and Chief Cook; B. S. in H. Sc.; b. Je 2, 1886, Edinburg, Ill.; d. David (b. F 22, 1840, Flora, Ill.) and Martha E. (Sprinkel) Logan (b. Ap 21, 1852, Ark.). Prepared in Edinburg and Urbana H. S. Basketball. Teacher, H. S., 1908-9; Dietitian, Lincoln St. Sch. and Colony, 1909-11; *do.,* Gen. Hosp., 1911-12; *do.,* St. Hosp., Kankakee, Ill., 1912-16; Chief cook and dietitian, Anna St. Hosp., 1916—. *Address,* Edinburg, Ill.

3454. ARTHUR THEODORE LONG

Supervising Prin.; A. B. in L. & A.; b. D 31, 1884, Morrilton, Ark.; s. James Henry (b. S. C.) and Mattie (Buckner) Long (b. Ja 25, 1852, Greenville, S. C.). Prepared in Sumner H. S., St. Louis; Univ. of Chicago; Indiana Univ. Exten. work, Butler Coll., Indianapolis; Prin., Crawfordsville, Ind., 1908-9; Indianapolis Dept. Grade Sch., 1910; Asst. Prin., Indianapolis, 1911-15; supervising prin., *do.,* 1915—. *Address,* 407 Muskingum St., Indianapolis.

3455. JOSEPH AYRES LONG

(Husband of No. 3961)

Civ. Engr.; B. S. in C. E.; b. Je 30, 1882, Sublette, Ill.; s. W. P. Long. Prepared in Amboy H. S. Acacia. Mem., First Congr. Church. Married Alice Faye Seiler ('09), Ap 2, 1914, Washington, D. C. *Address,* Sublette, Ill., R. F. D.

3456. ERNEST HARBIN LOUTZENHISER (LOTZ)

(Brother of No. 5791)

Engineer; B. S. in M. E.; b. S 20, 1885, South Whitley, Ind.; s. Harbin H. (b. N 18, 1856, New Westville, O.) and Hersa S. (Spangler) Loutzenhiser (b. Ap 19, 1855, Danville, Ill.). Prepared in Danville H. S. M. E. Soc.; Le Cercle Francais. Engng. and Constr. work; Chief Mech. Engr., Clark Min. Mach. Co., Seattle, 1911-12; Operating Engr., Steam Power Plant, Cent. Am., 1912-13; Consulting and Gen. Engr., Los Angeles, 1917; Mech. and Elec. Engr., Westinghouse, Church, Kerr & Co., New York City, 1917-18; E. H. Lotz, Designer, Draftsman and Engr., Los Angeles, 1918—. Mem., Christian Church; Y. M. C. A. Name legally changed to E. H. Lotz. *Address,* Hotel Santa Rita, 11th and Main Sts., Los Angeles.

3457. ROBERT JAMES LOVE

Architect; B. S. in Arch.; b. Ap 28, 1885, Hoopeston, Ill.; s. James (b. S 4, 1860, Glarryford, Ire.) and Grace (Caldwell) Love (b. Ap 21, 1864, Killagan, *do.*). Prepared in Hoopeston H. S. Tau Beta Pi; Sigma Xi; Final and Special Honors. Arch., Chicago, 1908-10; Instr. Arch., Univ. of Ill., 1910; Arch., Chicago, 1910-15; Mem., Firm Love & Richards, Arch., Chicago, 1915-17. 1st Lt., Aviation Section, S. R. C., U. S. A. 1917—. *Address,* 116 S. Michigan Ave., Chicago.

3458. THOMAS GROVER LOWRY

Foreman and Millwright; B. S. in C. E.; b. Je 5, 1886, New Douglas, Ill.; s. Robert Larkin (b. Mr 10, 1855, Alhambra, Ill.). Prepared in Upper Alton H. S. Triangle; C. E. Club; Class baseball. Asst. Engr., Maintenance of Way, Bridge and Switching Yard Const. Inst., Steel Bridge Erection, C. N. W. Ry., Pelsin, Ill., 1913; Foreman, St. Ry. Const., *do.,* 1914; Supt., Walbridge Engng. Co., 1915; Instrumentman, S. Adams St. Viaduct Const., Peoria, 1916; Chief Engr., Peoria Ry. Terminal Co., Peoria, 1917; Foreman and Millwright, Machine Shop, Holt Mfg. Co., *do.,* 1918. Married Julia Bird Machin, O 24, 1912, Alton, Ill. Children: Edith Adele, b. Mr 15, 1914; Caroline Sawyer, b. N 27, 1915. *Address,* 1328 Park Ave., Pelsin, Ill.; *bus. add.,* Holt Mfg. Co., Peoria.

3459. ARTHUR LUMBRICK

Farm Adviser; B. S. in Agr.; b. O 11, 1882, Charleston, Ill.; s. James S. (b. S 14, 1843, *do.*) and Clementine (Nicholson) Lumbrick (b. Je 3, 1854, Lewistown, Ill.). Prepared in East. Ill. St. Norm. Sch., 1899-1903. Agr. Club; Alpha Zeta. Asst. Crop Production, Univ. of Ill., 1908-12; Mgr., The Epps Farms, 1912-18; Consulting Agr., Vermilion Co. Farm Bur., 1918—. Auth.: Articles in farm papers. Mem., Unitarian Church; Am. Soc., Agron.; Ill. Acad. of Sc. Married Myrtle Mae Hus-

ton, D 22, 1909, Decatur, Ill. Children: Margaret Mae, b. Mr 19, 1911; Mary Elizabeth, b. F 23, 1913; Ruth Katherine, b. S 29, 1914; Martha Louise, b. My 5, 1916. *Address*, 330 N. Gilbert St., Danville, Ill.

3460. RUFUS EDWARD LYBARGER

LL. B.; b. Jl 9, 1876, Adair, Ill. Prepared in Bushnell H. S. *Address*, Bushnell, Ill.†

3461. RALPH ATKINSON LYNCH
(Brother of No. 4283)

Salesman; A. B. in Sc.; b. Ja 15, 1886, Sheldon, Ill.; s. Henry Whitcomb (b. Jl 26, 1857, Magnolia, Ill.) and Frances Maria (Baldwin) Lynch (b. O 23, 1867, Oxford, Ind.). Prepared in Bradley Poly. Inst., Peoria. Beta Theta Pi; Phi Lambda Upsilon; Phoenix. Chem., West. Sugar Co., 1908-09; Chief Chem., 1909-11; Salesman, H. W. Lynch, 1911-12; Rancher, Alamosa, Colo., 1912-17; Salesman H. W. Lynch, Peoria, 1917—. Married Hazel M. Cooper, D 19, 1912, Chicago. Child, Helen Frances, b. My 14, 1917. *Address*, 109 Roanoke Ave., Peoria.

3462. MYRTLE B. McCAIN (BLACK)

A. B. in H. Sc.; b. S 22, 1886, Delphi, Ind.; d. George C. (b. S 27, 1860, Delphi, Ind.) and Anna Mary (Mitchell) McCain (b. Ap 30, 1862, Garner, Ia.). Prepared in Bloomington H. S. Teacher, H. Sc., H. S., Lawrence, Kan., 1908-9. Married Earl T. Black, O 18, 1909, Utica, Mo. Children: Mildred Catherine, b. D 8, 1910; Gladys Matilda, b. Ja 1, 1913; Donald William, b. Ja 15, 1918. *Address*, Baldwin City, Kan.

3463. WENDLA JUSTITIA McCASKEY (BARDWELL)

(Wife of No. 3630; Sister of No. 3849)

A. B. in L. & A.; d. Alfred Samuel (b. My 13, 1854, Bucyrus, O.) and Justitia (Parsons) McCaskey (b. Ap 23, 1856, La Grange, *do.*). Prepared in La Grange H. S.; Englewood H. S. Chi Omega. Teacher, Whiting, Ind., 1909-10. Married Robert Cousins Bardwell ('09), My 26, 1912, Chicago. Children: Robert C., Jr., b. S 11, 1913; Richard Alfred, b. F 1, 1915. *Address*, 4234 Virginia Ave., Kansas City, Mo.

3464. MILTON HOWARD McCOY

Civ. Engr.; B. S. in C. E.; b. O 5, 1884, Chicago Heights; s. Ira C. (b. S 2, 1843, *do.*) and Nettie Elizabeth (Elliott) McCoy (b. Ag 30, 1852, Chicago). Prepared in Bloom Tp. H. S. Triangle; C. E. Club. Asst. Engr., Joliet So. Traction Co., 1908; Asst. City Engr., 1908-10; Chief Engr., Chicago Heights St. Ry.; *do.*, Land Assn. and Transfer Terminal R. R., 1910; Civ. and Contr. Engr., Chicago Heights. Mem., M. E. Church; A. F. A. M. Married Winifred E. Hewes, O 3, 1908, Crete, Ill. Children: Rollin Ira, b. Ag 12, 1909 (died Ja 14, 1911); Florence Winifred, b. N 5, 1911. *Address*, 16th and Campbell Ave., Chicago Heights, Ill.; *bus. add.*, Chicago Heights Land Bldg., *do.*

3465. ROBERT WEIR McCRACKEN

Bridge Engr.; B. S. in C. E.; b. Je 6, 1886, Paxton, Ill.; s. Gordon Ewing and Lida (Jones) McCracken. Prepared in Chicago and Plano, H. Schs. Tapeman, C. & N. W. R. R., 1908-9; Instrumentman, O. S. L. R. R., 1909-10; Asst. Engr., O. S. L. R. R., 1910-13; *do*, O. W. R. & N. Co., 1913-14; Surveyman, U. S. Reclamation Service, 1914-15; Jr. Civ. Engr., Div. Valuation, I. C. C., 1915-16; Asst. Engr., O. S. L. R. R., 1916-17; Bridge Engr., *do.*, 1917—. Married Alba Morton Christian, Je 24, 1916, Pocatello, Idaho. Child, Robert Weir, Jr., b. Ja 17, 1918. *Address*, 455 S. Grant Ave., Pocatello, Idaho.

3466. ALICE BIRDIE McDONALD (WINGER)

A. B. in L. & A.; b. Ja 10, 1884, Lerna, Ill.; d. Newell Stout (b. Ag 2, 1849, Coles Co., Ill.) and Samantha Isabella (Love) McDonald (b. My 25, 1853). Prepared in East. Ill. St. Norm. Sch., 1899-1903. Athenean; Eng. Club. Teacher, Anderson, Ind., 1909-10; *do.*, Charleston Pub. Sch., 1910-11; *do.*, Charleston H. S., 1911-12; *do.*, Urbana H. S., 1912-13; Attended Univ. of Chicago, 1913-14; Teacher, Francis Shimer Sch., Mt. Carroll, Ill., 1914-15. Married Dr. R. M. Winger, Je 12, 1915. Child, Margaret, b. Ag 17, 1916. *Address*, University of Washington, Seattle, Wash.

3467. LEWIS McDONALD

Sales Engr.; A. B. in L. & A.; B. S. in C. E.; b. O 19, 1884, Brownstown, Ill.; s. George (b. 1853, *do.*) and Lizzie (Carson) McDonald (b. 1856, *do.*). Prepared in McKendree Coll. Acad.; McKendree Coll., 1901-5. Triangle; Tau Beta Pi; Sigma Xi; Adelphic; Final Honors. Asst., Chem. Engng., Univ. of Ill. to 1910; Chief Draftsman, Chicago Bridge & Iron Works, 1911-14; Sales Engrs., *do.*, 1914-18. 1st Lt., 9th Engng. Tr. Regt., Camp Fremont, Calif.; Mustered out, D 17, 1918. *Address*, 2010 W. 101st Pl., Chicago; *bus. add.*, 105th and Throop Sts., *do.*

3468. ELLA ELLIOTT McINTIRE
(Sister of No. 2748)

Librarian; A. B. in L. & A.; B. L. S., 1909; b. Jl 18, 1886, Sparta, Ill.; d. William Arthur (b. S 3, 1852, Marissa, Ill.) and Tirzah (Catheart) McIntire (b. My 18, 1857, Sparta, Ill.). Prepared in Sparta H. S. Lib. Club; Der Deutsche Verein. Libn., Huron Coll., Huron, S. Dak. *Address*, Huron, S. Dak.†

3469. GRACE DOROTHY McMAHON
(Sister of No. 3092)

Librarian; B. L. S.; b. Jl 31, 1885, Maywood, Ill.; d. George (b. Ont., Can.) and Rachel McMahon (b. *do.*). Prepared in Austin H. S., Chicago; Lewis Inst. Asst., John Crerar Lib., 1908-10; *do.*, Newberry Lib., 1910-11; Asst. Libn., Lewis Inst. Lib., 1911—. *Address*, 403 N. 2nd Ave., Maywood, Ill.; *bus. add.*, Lewis Institute, Chicago.

3470. MATTHEW HUNTER McMILLAN

Elec. Engr.; B. S. in E. E.; b. Ap 1, 1878, Cutler, Ill.; s. J. W. McMillan. Prepared in Sparta H. S. *Address*, c/o Pub. Service Co. of Northern Ill., Chicago.

3471. GEORGE MADISON

Editor; A. B. in L. & A.; b. N 29, 1886, Savanna, Ill. Prepared in Savanna Tp. H. S. Teacher, Ottawa Tp. H. S., 1908-11; Ed., Reilly & Britton Pub. Co., 1911—. Auth.: Collection of verse called Sweethearts, Reilly & Britton, Chicago, 1912; Ed., large no. technical books and fiction. Married Josephine Phipps Shore, O 1, 1911, Champaign. Child, Georgia E., b. N 20, 1916. *Address*, 8128 Evans Ave., Chicago.

3472. HOWARD STAAT MALCOLM
(Brother of No. 1735)

Civ. Engr.; B. S. in C. E.; b. S 17, 1885, Roseville, Ill.; s. John Wesley (b. 1830, Mich.) and Emma (Staat) Malcolm (b. 1835, Ill.). Prepared in Roseville Tp. H. S. *Address*, Roseville, Ill.

3473. LYMAN SAMUEL MANGAS
(Brother of No. 2169)

Lawyer; A. B. in L. & A.; J. D., 1910; b. Mr 24, 1887, Hartsburg, Ill.; s. Samuel (b. Ja 18, 1848, Union City, Ind.) and Elizabeth (Hopkins) Mangus (b. O 9, 1855, Loogootee,

Ind.). Prepared in Lincoln H. S.; Lincoln Coll. Phi Delta Phi; Theta Kappa Nu; Coll. Dancing Club; John Marshall Law Club; Band. Master in Chancery, Logan Co., 1912-15; Practising Atty., 1915—. Married Amelia Jane Harding, Ja 1, 1913, Assumption, Ill. Child, Amelia Jane, b. Ja 15, 1915. *Address,* 105 N. Union St., Lincoln, Ill.

3474. HOWARD LESLIE MANN

Manufacturer; B. S. in Ry. E. E.; b. O 28, 1884, Kankakee, Ill.; s. Warren Leslie (b. Mr 3, 1856, Rockville, Ill.) and Jennie (Stevens) Mann (b. Jl 4, 1859, Marteno, Ill.). Prepared in Kankakee H. S. E. E. Soc. Signal Maintenance for S. P. R. R., 1908-9; Motor car bus., Kankakee, Ill., 1909-13; Works Mgr., Chicago Pneumatic Tool Co., 1913-15; Pres. and Gen. Mgr., Mfg. Corp., Manufacturing Mach. Tools, 1915—. Mem., A. S. M. E.; Soc. Automotive Engrs.; Am. Soc., Testing Materials. Married Nellie May Easton, Je 28, 1911, Herscher, Ill. Child, Katharine Easton, b. D 16, 1914. *Address,* 628 S. Evergreen Ave., Kankakee, Ill.

3475. ROGER DEARBORN MARSDEN

Office Engr.; B. S. in C. E.; b. F 22, 1881, St. Charles, Ill.; s. Robert (b. D 7, 1843, Hawes, Yorkshire, Eng.) and Ethel (Dearborn) Marsden (b. My 18, 1844, N. Y.). Prepared in Evanston Acad., N. W. Univ.; N. W. Univ., 1904-6. Delta Tau Delta; Sigma Xi. Asst. Office Engr., 1908-11; Office Engr., 1911; In Drainage Investigation, U. S. Dept. of Agr. *Address,* 910 Westminster St., Washington, D. C.†

3476. NELLIE PEARL MATTHEWS (JORDAN)

(Wife of No. 3813)

A. B. in L. & A.; b. Ap 19, 1885, Clinton, Ill.; d. George L. (b. Mr 29, 1864, Eureka, Ill.) and Sarah (Collins) Matthews (b. D 20, 1865, Clinton, Ill.). Prepared in Clinton, Ill., H. S. Math. Club. Teacher, Farmington H. S., 1908-9; Miss. St. Women's Coll., Columbus, Miss., 1909-10; Muskegon High and Hackley Man. Tr. Schs., Muskegon, Mich., 1910-11. Married Myron Kendall Jordan ('09), Ap 7, 1912, Champaign. Child, Ellen Mary, b. Ag 13, 1917. *Address,* 7600 Champlain Ave., Chicago.

3477. EVERET ANDY MAZE

Elec. Contr.; B. S. in E. E.; b. D 21, 1885, Anna, Ill.; s. Robert and Susan (Mowery) Maze. Prepared in Anna H. S. E. E. Soc. Elec. Light Plant, 1908-10; Elec. Contr., 1910—. Married Bernice L. Krest, Je, 1909, Anna, Ill. Child, Leslie Robert, b. Ja 29, 1912. *Address,* 12 W. 2nd St., Fond du Lac, Wis.

3478. DAVID STANLEY MEADOWS

Engineer; B. S. in C. E.; b. S 21, 1883, Davenport, Ia.; s. Frederick W. (b. S 11, 1852, Brook, Derbyshire, Eng.) and Angeline S. (McFarlane) Meadows (b. F 24, 1848, Warren, O.). Prepared in Austin H. S., Chicago. C. E. Club. Rodman, C. & N. W. Ry., 1908-9; Instrumentman, Asst. Engr. and Draftsman, O. S. L. Ry., 1909—. Married Leona A. Lohman, Ag 5, 1909, Salt Lake City. Child, Frederick L., b. O 17, 1911. *Address,* 1448 S. 10th St., Salt Lake City; *bus. add.,* 606 Deseret News Bldg., *do.*

3479. BERTHA ALICE MILLER

Teacher; A. B. in L. & A.; b. D 31, 1873, Paris, Ill.; d. Henry Ross (b. Jl 19, 1827, Preble Co., O.) and Amanda Elizabeth (Reed) Miller (b. O 27, 1832, Berks Co., Pa.). Prepared in Paris H. S.; Coates Coll.; The West. Oxford Coll., O.; Summer Sch. of the South; Cook Co. Norm. Sch. A. M. Univ. of Chicago, 1913. Prin., H. S., Paris, 1912. Teacher, Morgan Park H. S., Chicago. Mem., Am. Hist. Assn.; No. Cent. Hist. Teachers Assn.; Nat. Geog. Soc. *Address,* 436 Normal Parkway, Chicago.

3480. CLARENCE BENWELL MILLER

Elec. Engr.; B. S. in E. E.; b. My 28, 1883, Boswell, Ind.; s. J. C. Miller. Prepared in Univ. Acad. *Address,* c/o Gen. Elec. Co., 351 Tyler St., Pittsfield, Mass.†

3481. NELLE GRANT MILLER (MILLER)

A. B. in L. & A.; b. Mr 22, 1886, Centerville, Ia.; d. Oscar Eugene (b. Ja 2, 1856, Agency, Ia.) and Florence Helen (Huffstutter) Miller (b. Ag 25, 1857, Centerville, Ia.). Prepared in Champaign H. S. Pi Beta Phi; Phi Delta Psi. Married John Glenn Miller, My 3, 1910, Champaign. Children: John Glenn, Jr., b. D 20, 1913; Barbara Ann, b. Ap 17, 1917. *Address,* 1323 Park Ave., Springfield, Ill.

3482. ADA MAE MINER (CHAPIN)

(Wife of No. 1644)

A. B. in L. & A.; b. N 8, 1886, Champaign, d. Daniel W. (b. Pa.) and Mary A. (Coburn) Miner (b. Can.). Prepared in Champaign H. S. Teacher, 1908-11. Married Arlo Chapin ('02), Jl 6, 1911, Champaign. Children: Mildred Ruth, b. D 1, 1912; Margaret Mae, b. O 12, 1914. *Address,* Sullivan, Ill.

3483. JOHN BEVERLY MOORE

Surgeon; A. B. in Sc.; b. Ap 15, 1884, Benton, Ill.; s. John B. Moore. Prepared in Benton H. S. M. D., Rush Med. Coll. Phi Rho Sigma; Alpha Tau Omega. Mem., House Staff, Cook Co. Hosp.; Chief Surgeon for Coal Operators Assn., Franklin Co. and Supt. of Zeigler Hosp. *Address,* c/o Robertson Clay Products Co., Canal Dover, O.†

3484. JOSEPH KENNEDY MOORE

B. S. in Ceram.; b. Ap 29, 1854, Yorkville, Ill.; s. Charles E. (b. Je 17, 1849, Oswego, Ill.) and Gertrude H. (Teller) Moore. Prepared in Yorkville H. S. Sigma Xi; Acacia; Cosmopolitan Club. Ceram. Engr., Denney Renton Clay and Coal Co., Seattle, 1908-11; Asst. Mgr., West. Clay Co., Portland, 1911. Auth.: Pyro-Chemical Effect of Clays, *Am. Ceram. Soc.,* Vol. IX; The Influences of Fluxes and Non-Fluxes upon Changes in Porosity of Some Clays, *Am. Ceram. Soc.,* Vol. X. Mem., Am. Ceram. Soc.; Am. Soc. Testing Materials; A. C. S.; Eng. Ceram. Soc. Married Myrtle E. Jones, Je 27, 1911, Seattle. *Address,* 2008 Peoples Gas Bldg., Chicago.†

3485. HARRY CUMMINGS MORAN

Judge; LL. B.; b. S 29, 1869, Canton, Ill.; s. Richard Lyon (b. Ap 15, 1815, Baltimore) and Sybil (Cummings) Moran (b. My 25, 1829, Dunkirk, Mass.). Prepared in Canton H. S. Phi Alpha Delta; Clerk, Moot Court. Practicing law; Judge, City Court, Canton, Ill. Mem., St. Bar Assn.; A. F. A. M.; B. P. O. E.; K. P. Married Ida May Weaver, O 10, 1894 (died Je 17, 1907); Helen M. Sloss, Je 17, 1915. Child, Murlea Mae, b. O 15, 1898. *Address,* Canton, Ill.

3486. MERYL STANLEY MORGAN

Draftsman; B. S. in C. E.; b. Mr 19, 1885, Gala, Ill.; s. John Norris and Mary Morgan. Prepared in Galva H. S. Triangle; Tau Beta Pi; C. E. Club. *Address,* Galva, Ill.†

3487. JAMES EDWIN MORRIS

(Brother of No. 4320)

Draftsman; B. S. in E. E.; b. Je 23, 1884, West Brooklyn, Ill.; s. W. O. (b. D 31, 1860, Amboy, Ill.) and Isabella (Morey) Morris (b.

Je 28. 1861, Lee Center, Ill.). Prepared in East Aurora H. S. Operator, Commonwealth Edison Co., Chicago, 1909; Draftsman, Pa. Ry., 1910; *do.*, New York, Edison Co., 1911; *do.*, Pa. Ry., 1911-16; Draftsman, The Arnold Co., Engrs., Chicago, 1916—. *Address,* Congress Park, Ill.

3488. JOHN EMERY MORRISON

Lawyer; LL. B.; b. S 19, 1886, Heyworth, Ill.; s. Jacob Edward (b. Je 10, 1866, Danvers, Ill.) and Jennie (Bethel) Morrison (b. O 26, 1864, *do.*). Prepared in Danvers H. S. Phi Alpha Delta; John Marshall Law Court; Varsity Baseball. Lawyer, Bloomington, 1908-10; Sec. and Mgr., The Peoples' Abstract Co., Joliet, Ill., 1910-17. 1st Lt., Inf. Reserve List, 1916; Capt., Inf. O. R. C., 1917; Instr., First R. O. T. C., Ft. Riley, Kan., 1917; Sr. Instr. in Musketry, Div. Sch. of Arms, 89th Div., Camp Funston, Kan. Mem., A. F. A. M.; Joliet Cml. Club; Country Club, Joliet. Married Villa Gray Morrison, Je 18, 1913, Beecher City, Ill. Child, b. Ag 2, 1914 (died *do.*). *Address,* 206 Eastern Ave., Joliet, Ill.

3489. WALTER ROSS MOULTON

(Brother of No. 3119)

Elec. Engr.; B. S. in E. E.; b. Mr 1, 1886, Philadelphia; s. Charles Lewis (b. Je 7, 1860, Hartford Co., Md.) and Maria Ross (Harper) Moulton (b. Mr 1, 1858, Philadelphia). Prepared in Lewis Inst. Band; Sec., Ath. Assn. Electn., Ry. Maintenance, 1908; Power Sta. Operator, Commonwealth Edison Co., 1908-9; Nat. X-Ray Reflector Co., 1909-12; Supervising Engr., *do.*, 1912-14; Supt. Elec. Sales and Engng. Const., Gas & Elec. Co., Baltimore, 1914-17; Robertson-Cataract Elec. Co., Buffalo, 1917—. Auth.: Several articles for *Lighting Jour;* Paper on Store Lighting *I. E. S. Transactions;* Rpt., Res. Lighting Com., N. E. L. A. Mem., Illum. Engr. Soc.; Glenoak Country Club; Nat. Elec. Lt. Assn., Com. Section, 1914-16; Baltimore Ath. Club, 1914-17; Am. Gas Inst., 1916-17. Married Rose Naomi Sallade, Je 1917, Philadelphia. Child, Walter Ross, Jr., b. F 2, 1918. *Address,* 643 Elmwood Ave., Buffalo, N. Y.

3490. CHARLES JOSEPH MOYNIHAN

Lawyer; LL. B.; b. Ap 23, 1884, White Hall, Ill.; s. John Joseph (b. Millstreet, Ire.) and Ellen (Delehanty) Moynihan (b. N. Y.). Prepared in White Hall H. S. Kappa Sigma; Phi Delta Phi; Delta Sigma Rho; Phoenix; Football; Coach, freshman football; Ath. Ed., *Illini; do., Illio;* O.-Ill. Debate; Lit. Soc. debating team. Mem., Univ. Club, Denver; Colo. Bar Assn. Married Marguerite Katherine Catlin, N 8, 1910, Montrose, Colo. Children: Charles John, b. Ag 17, 1911; Alice Mae, b. Ag 4, 1913; Frank Dale, b. Ap 23, 1918. *Address,* Montrose, Colo.

3491. GUY ELMER MUNGER

Engineer; B. S. in M. E.; b. Jl 31, 1886, Oregon, Ill.; s. James Frank (b. O 17, 1856, Kendall Co., Ill.) and Celestia Elizabeth (Crowell) Munger (b. F 15, 1862, Ogle Co., Ill.). Prepared in Rock Island H. S. Tau Beta Pi. Draftsman, Deere & Co., 1908-9; Piece Rate Dept., *do.*, 1909-12; Piece Rate and Employment Dept., Dain Mfg. Co., Ottumwa, Ia., 1912-18. Co. G, 4th Tr. Regt., Camp Pike, Ark., 1918; Mustered out, Ja 15, 1919. *Address,* 110 S. Adam Ave., Ottumwa, Ia.; *bus. add.,* Dain Mfg. Co., *do.*

3492. GRACE ELEANOR MURPHY (TAYLOR)

(Wife of No. 3571)

A. B. in L. & A.; b. Jl 22, 1885, Tuscola, Ill.; d. William Edward (b. My 8, 1858, Tuscola, Ill.) and Laura Alice (Fisher) Murphy (b. N 19, 1858, Champaign). Prepared in Tuscola H. S.; Ferry Hall Sem., 1904-5. Delta Gamma; Y. W. C. A. cabinet. Married Roy Elmer Taylor ('08), N 26, 1908, Tuscola, Ill. Children: Roy Elmer, b. Ap 20, 1910; George Edward, b. F 15, 1912; Howard Gwinn, b. My 26, 1917. *Address,* Maple Crest Farm, Towanda, Ill.

3493. ETHEL NATION (PARK)

(Wife of No. 3505)

A. B. in L. & A.; b. Je 11, 1884, Chebanse, Ill.; d. William (b. Je 28, 1831, Eng.) and Anna Maria (Eason) Nation (b. Jl 27, 1842, Pa.). Prepared in Chebanse H. S.; Grand Prairie Sem.; N. W. Univ., 1904-5. Sigma Kappa. Married Jay Boardman Park ('08), Ag 31, 1909, Chebanse, Ill. Children: Robert Nation, b. S 14, 1911; Jean Eloise, b. Ap 16, 1916. *Address,* 315 16th Ave., Columbus, O.

3494. MARK EDMOND NEBEKER

Lawyer; LL. B.; b. Ja 22, 1885, Clinton, Ind.; s. Henry (b. Clinton, Ind.) and Ida M. (Wilson) Nebeker (b. Montezuma, Ind.). Prepared in Culver Mil. Acad. Phi Delta Theta; Phi Delta Phi. 1st Lt., U. S. A. S., 1917—. Married Edna Louise Nerotin, Ag 26, 1916. *Address,* Clinton, Ind.

3495. JOHN ADAMS NEUMAN

Manager; B. S. in E. E.; b. F 12, 1881, Springfield, Ill.; s. John Charles (b. Ap 6, 1853, *do.*) and Mary Elizabeth (Adams) Neuman (b. My 4, 1853, Fredericksburg, Md.). Prepared in Springfield H. S. Acacia; E. E. Soc.; V. P., Sr. Class. Sta. Clerk, Springfield Lt. Heat & Power Co., 1908-9; Asst. Electn., St. of Ill., 1909; Traveling Salesman, Am. Fuse Co., 1909; *do.*, Gen. Elec. Co., 1909-10; Mgr., J. C. Neuman, 1910—. Married Mary Esther Earnest, S 16, 1912. *Address,* 322 S. Douglas Ave., Springfield, Ill.; *bus. add.,* 304 E. Monroe St., *do.*

3496. JESSIE RUTH NEWCOMB (AVEY)

(Wife of No. 4055; Sister of No. 2194)

A. B. in L. & A.; b. D 12, 1882, Fisher, Ill.; d. William Kendall (b. Ap 6, 1857, Lyons, Ia.) and Eliza Cassandra (Durbin) Newcomb (b. D 26, 1856, Edinburgh, Ind.). Prepared in Champaign H. S. Married Daniel Manning Avey ('10), F 7, 1912, Champaign. Child, Mary Martha, b. Mr 6, 1913. *Address,* 1727 Bryn Mawr Rd., East Cleveland.

3497. MARION STARR NICHOL

(Sister of Nos. 2773, 3125, 6454, 8622)

Teacher; A. B. in L. & A.; b. Jl 25, 1885, Granville, O.; d. Edward A. (b. Mr 22, 1852, *do.*) and Lydia (Greene) Nichol (b. My 20, 1858, Angola, Ind.). Prepared in Granville, O. Illiola; Y. W. C. A. cabinet. Teacher, Bement, Ill., 1908-11; *do.*, Clinton, Ill., 1911-14; *do.*, Tp. H. S., Murphysboro, Ill., 1914-16; Grad. Stud., O. St. Univ., 1916-17; Teacher, Lake Geneva, Wis., 1917; *do.*, H. S., Decatur, 1918—. *Address,* 98 E. 12th Ave., Columbus, O.; *bus. add.,* 362 W. Main St., Decatur, Ill.

3498. GERTRUDE NIEDERMAN (SCOTT)

Instructor; B. S. in Chem.; M. S., 1914; b. D 21, 1887, Austria-Hungary; d. Benjamin (b. *do.*) and Rosa (Herzog) Niederman (b. *do.*). Prepared in Chicago. Asst. in Chem., Soil Exp. Sta., Univ. of Ill. Married W. D. Scott. *Address,* Syracuse, N. Y.

3499. INGO CHARLES NITZ

Engineer; B. S. in E. E.; b. N 10, 1886, Chicago; s. Charles F. (b. S 8, 1842) and Louise (Schumacher) Nitz (b. O 29, 1862, Chicago). Prepared in Waller H. S., Chicago. Tau Beta Pi; Eta Kappa Nu; Phoenix; Prelim.

and Final Honors; Maj., Univ. Regt. Sub-Sta. operator, 1908-9; Elec. Draftsman, 1909-10; Engr., Otis Elevator Co., 1910—. Mem. Col. Club; Church of Christ Scientist. Married Martha J. Kaden, Je 1, 1910, Chicago. Children: Leonard Kaden, b. Ap 19, 1914; Harvey Inge, b. My 5, 1918. *Address,* 2741 Bennett Ave., Evanston, Ill.; *bus. add.,* 600 W. Jackson Blvd., Chicago.

3500. CHARLOTTE NYDEGGER (JACKSON)

(Sister of No. 3129)

A. B. in H. S.; b. Mr 1, 1886, Farmer City, Ill.; d. John, Sr. (b. Ap 1, 1845, Schwarzenburg, Switzerland) and Magdalena (Messerli) Nydegger (b. Mr 9, 1846, Riggisberg, *do.*). Prepared in Danville H. S. Teacher, H. S., Gibson City, Ill., 1909-10; *do.,* Farmer City, 1910-11. Mem., Church of Christ. Married Walter Carl Jackson, Je 12, 1911, Danville, Ill. Children: Gene, b. Jl 25, 1912; Helen Elizabeth, b. F 15, 1915. *Address,* 1215 Grant St., Danville, Ill.

3501. CLAIRE O'HAIR

(Sister of No. 1571)

Teacher; A. B. in L. & A.; b. O 24, 1883, Laurel, Ind.; d. John (b. S 27, 1853, Laurel, Ind.) and Josephine (Lingo) O'Hair (b. O 11, 1856, Bethseda, O.). Prepared in Laurel (Ind.) H. S. Illiola. Grad. Stud., Univ. of Chicago. Teacher in H. S., Tuscola, Ill., 1908-9; *do.,* Union City, Ind., 1909-10; *do.,* Greenfield, Ind., 1910-11; *do.,* La. Porte, Ind., 1911-14; *do.,* Harrison Tech. H. S., 1914—. Mem., Church of Christ. *Address,* 327 Stanley Terrace, Chicago; *bus. add.,* Harrison Tech. H. S., 24th and Marshall Blvd., *do.*

3502. GEORGE CHAUNCEY OLMSTED

Mgr. and Treas., Radiator Co.; B. S. in M. E.; b. S 29, 1886, Chattanooga, Tenn.; s. Henry Treat (b. O 3, 1848, Hartford, Conn.) and Mary (Seymour) Olmsted (b. N 16, 1853, Newington, Conn.). Prepared in Baylor's Univ. Sch., Chattanooga, Tenn. Alpha Delta Phi; Phoenix; Hazelton Medal; Col., Univ. Regt.; V. P., Jr. Class. Gas Engr., Norwalk, O.; Boiler Works, Chattanooga; Iron Mining, Crystal Falls; Iron Ore Drying plants constr. in Va.; Supt., Lake Shore Engr. Works, Marquette, Mich.; Mgr. and Treas., Minn. Radiator Co., Duluth, Minn. Mem., A. S. M. E., Duluth Com. Club. Married Zadia McDonald, Ap 5, 1915, St. Cloud, Minn. Child, John McDonald, b. Je 7, 1917. *Address,* 333 Kenilworth Ave., Duluth, Minn.

3503. MABEL VERONA OSTRANDER (McKEOWN)

Teacher; A. B. in L. & A.; b. Je 24, 1886, Verona, Ill.; d. Charles H. (b. Ag 21, 1860, Reading, Ill.) and Mary (Gregg) Ostrander (b. O 6, 1864, Rodman, N. Y.). Prepared in N. W. Div. H. S., Chicago. Achoth. Asst., Marshall Tp. H. S., 1908-9; Teacher, The Jewish Tr. Sch., Chicago, 1910-13; *do.,* Chicago Pub. Sch., 1913-15, 1917—. Mem., O. E. S.; Order of True Kindred; Nat. Geog. Soc.; M. E. Church. Married James McKeown, Ap 23, 1915, Chicago. Child, Margaret Mabel, b. My 13, 1916. *Address,* 4726 N. Leamington Ave., Chicago.

3504. GEORGE MERIT PALMER

Professor; A. B. in L. & A.; A. M., 1909; b. Ja 1, 1873, Warren, Ill.; s. John (b. 1840, St. Alban, Eng.) and Annie (Caldwell) Palmer (b. 1835, Staley Bridge, Lancaster Co., Eng.). Prepared in Galena H. S.; Ill. St. Norm. Univ. Adelphic; Delta Sigma Rho; Final Honors; Ill.-Ia. Debate. Teacher, P. I., 1901-4; Instr. in Eng., Univ. Acad., 1908-11; Assoc. Prof., *do.,* Univ. of Mont., 1911-12; Head of Dept. of Eng., St. Norm. Sch., Superior, Wis., 1913-18. (On leave of absence for Y. M. C. A. Service in France, 1918-19). First Sergt., Co. M, 6th Ill. Volunteer Inf., 1898. Married Lucy May Yapp, Ag 17, 1904, Mansfield, Ill. Children: Charles Merit, b. Je 25, 1905 (died Ag 23, 1905); Charlene. *Address,* 875 W. 8th St., Superior, Wis.; *bus. add.,* St. Norm. Sch., *do.*

3505. JAY BOARDMAN PARK

(Husband of No. 3493).

Professor; A. B. in Sc.; M. S., 1912; b. Ja 30, 1884, Clarence, Ill.; s. Robert Calvin (b. 1852, Bureau Co., Ill.) and Harriet Grace (Holler) Park (b. 1859, *do.*). Prepared in Grand Prairie Sem., Onarga, Ill.; De Pauw Univ., 1904-6. Sc. D., Harvard, 1916. Sigma Chi; Gamma Alpha. Chem., Agr. Exp. Sta., Univ. of Ill., 1908-14; Prof. of Farm Crops, O. St. Univ., 1916—. Auth.: (With L. H. Smith) An Exp. of the Method of Conducting Plot Tests, *Annual Report of Am. Breeders' Assn.,* 1912; Studies on Self Sterility and the Behavior of Self-Sterile Plants, *Genetics;* (With C. G. Williams) The Soy Bean, Its Culture and Uses, *O. Agr. Exp. Sta. Bul.,* 312, 1917; Assoc. Ed., *O. Jour. of Sci.* Mem., A. A. A. S.; Am. Genetic Assn.; Am. Soc. Agron. Married Ethel Nation ('08), Ag 31, 1909, Chebanse, Ill. Children: Robert Nation, b. S 14, 1911; Jean Eloise, b. Ap 16, 1916. *Address,* 315 16th Ave., Columbus, O.

3506. MINNIE LEONORA PARKER (STULTS)

(Wife of No. 3197)

A. B. in L. & A.; b. S 21, 1884, Blue Mound, Ill.; d. Charles Martin (b. N. C.) and Lydia Leonora (Wright) Parker (b. Christian Co., Ill.). Prepared in Taylorville Tp. H. S. Phi Beta Kappa; Kappa Alpha Theta. Married Elmer Emerson Stults ('07), Mr 27, 1909. Children: Margaret Caroline, b. N 16, 1910; Allen Parker, b. Je 13, 1913; Helen Louise, b. S 5, 1914. *Address,* 4316 N. Winchester Ave., Chicago.

3507. WASHINGTON WARREN PARKER

(Son of No. 244)

Testing Engr.; B. S. in E. E.; b. N 8, 1884, Chicago; s. Washington Leroy ('80), (b. Mr 27, 1856, St. Louis) and Anna (Pilcher) Parker (b. Mr 27, 1856, St. Louis). Prepared in Elgin H. S. Operating and Testing Depts., Commonwealth Edison Co., Chicago. 1st Lt., Engrs., 1917; Capt., 139th Engrs.; Mustered out, Ja, 1919. Married Mary Adeline Eggleston, Ag 24, 1907. Child, Alma Elizabeth, b. Ap 12, 1909. *Address,* 5317 Maryland Ave., Chicago.

3508. IRENE MARY PARSONS (KEGG)

A. B. in L. & A.; A. M., 1910; b. Ag 10, 1885, Chicago; d. Robert W. (b. Kan.) and Estelle L. (Markham) Parsons (b. Pa.). Prepared in Hyde Park H. S., Chicago. Athenean; Prelim. Honors; Phi Beta Kappa. Teacher, Math., H. S., Harrisburg, 1908-9; Teacher, Music, H. S., Dallas, Tex., 1910-11; Asst. Mgr., catalogue dept., Hibbard, Spencer, Bartlett & Co., Chicago, 1911-13; Teacher, H. S., Huntington Beach, Calif., 1913-14. Married Robert Loring Kegg, Je 20, 1914, Los Angeles. Children: Robert Parsons, b. F 20, 1915; James Sidney, b. Ja 30, 1918 (died Mr 21, 1918). *Address,* Montebello, Calif.

3509. ARTHUR PEARMAN

Physician; A. B. in Sc.; b. N 20, 1884, Champaign; s. Dr. John Thomas (b. O 19, 1829, Elizabethtown, Ky.) and Mae (Columbia) Pearman (b. Ap 14, 1853, Champaign). Prepared in Champaign H. S. M. D., Rush Med. Coll., 1910. Delta Tau Delta; Phi Rho Sigma. Physician, Rockford, Ill., 1912—. Mem., Co., State and Nat. Med. Socs.; Attending Staff of Rockford Hosp. Married Katherine Keeler, D 12, 1914, Rockford, Ill. Child, Polly, b. N 12, 1917. *Address,* 1521 Camp Ave., Rockford, Ill.

3510. LEONORA PERRY

Ed. Asst.; A. B. in L. & A.; B. L. S., 1909; b. Ja 31, 1886, Cincinnati; d. Nelson Williams and Minnie (Stokes) Perry. Prepared in Boxwood Sch. for Girls; Smith Coll. Ed. Asst. in Agr. Exp. Sta., 1909—. *Address,* 610 S. Matthews Ave., Urbana.†

3511. WINIFRED ALMINA PERRY

(Sister of Nos. 2483, 3906)

Teacher; A. B. in L. & A.; M. A., 1914; b. Je 3, 1885; d. Ebenezer (b. Mr 15, 1842, Pontiac, Ill.) and Almina (McVey) Perry (b. S 11, 1848, Allepo, Pa.). Prepared in Pontiac Tp. H. S. Athenean; Phi Beta Kappa; Prelim. and Final Honors. Teacher, 1908-13; Grad. Stud., Univ. of Ill., 1913-14; Teacher, 1914—. *Address,* 712 California St., Urbana; *bus. add.,* Hibbing, Miss.

3512. MARY ESTHER PFEIL

A. B. in L. & A.; A. M., 1917; b. F 24, 1877, Chandlerville, Ill.; d. Conrad (b. 1826, Ger.) and Kunagunda (Walter) Pfeil (b. F 26, 1830, *do.*). Prepared in Arenzville H. S.; Ill. St. Norm. Univ., 1897-9, 1901-3. Teacher, Greenview, Ill., 1908-9; *do.,* H. S., Kankakee, Ill., 1918—. *Address,* Arenzville, Ill.

3513. GEORGE EDWARD PFISTERER

Engr. Salesman; B. S. in M. E.; b. Ap 22, 1886; s. George Adam (b. 1855, Stein, Ger.) and Mary (Wyler) Pfisterer (b. 1860, Alton, Ill.). Prepared in Sterling H. S. Theta Delta Chi; M. E. Soc. Engr. Salesman, Green Engng. Co., 1909-15; Salesman, Elston & Co., 1917; *do.,* Boubright & Co., Chicago, 1915-17; Engr. Salesman, Green Fuel Economizer Co., 1918—. Mem., A. S. M. E., 1912-18; West. Soc. of Engrs., 1913-18; City Club of Chicago, 1914-18; Illini Club of Chicago, 1915-18. Married Ethel Kaehler, My 15, 1916, Chicago. Child, Ruth Marie, b. F 7, 1917. *Address,* 4538 Malden St., Chicago; *bus. add.,* Room 311 The Rookery, *do.*

3514. LYDIA ANN PHILLIPS

Librarian; B. L. S.; b. My 24, 1883, Columbus, O.; d. David Everette (b. 1842, Rutland, Mass.) and Jane (O'Reilly) Phillips (b. 1858, Marysville, O.). Prepared in East H. S., Columbus, O. A. B., O. St. Univ., 1905. Ref. Libn., Pub. Sch. Lib., Columbus, O. Mem., O. Lib. Assn.; Columbus Lib. Club; Assn. of Coll. Alumnae. *Address,* 175 Lexington Ave., Columbus, O.

3515. RAYMOND CLARK PIERCE

Civ. Engr.; B. S. in C. E.; b. Jl 24, 1887, Evanston, Ill.; s. Reuben Edward (b. 1857, Ill.) and Fannie Forest (Gilham) Pierce (b. 1860, Ill.). Prepared in DeKalb H. S.; Millikin Univ. Acad.; Millikin Univ., 1904-5. Triangle; Tau Beta Pi; Sigma Xi; Final Honors. Draftsman, 1908-9; Civ. Engr., hydraulic work, 1910-11; Hydraulic Engr. in U. S. Forest Service, 1911-12; Jr. Engr. in U. S. Geol. Sur., 1912-16; Instr., Civ. Engng., Purdue Univ., 1916-17. 2nd Lt., 495th Aero Const. Sqdn., A. E. F., France; Mustered out, Ja 23, 1919. *Address,* 112 Springer, Edwardsville, Ill.

3516. RALPH ALFRED PILLINGER

Arch. Engr.; B. S. in A. E.; b. Ag 21, 1886, Chicago; s. William Alfred (b. N 15, 1858, Bristol, Eng.) and Edith Maria (Webb) Pillinger (b. Ja 20, 1860, Chicago). Prepared in Austin H. S. Chi Psi; Coll. Dancing Club; Arch. Club; Varsity Swimming and Water Polo; Class Football. With W. A. Pillinger Co., Mason Contrs., Chicago. *Address,* 239 N. Waller Ave., Austin Sta., Chicago; *bus. add.,* 118 N. LaSalle St., *do.*

3517. NELLIE MILDRED PORTERFIELD (KERCH)

(Wife of No. 3437; Sister of Nos. 2788, 5877)

A. B. in L. & A.; b. My 10, 1888, Sidney, Ill.; d. Millard Fillmore (b. F 17, 1849, Worthington, Pa.) and Isabella Julia (Cole) Porterfield (b. Ag 28, 1861, *do.*). Prepared in Fairmount H. S. Chi Omega; Phi Beta Kappa; Alethenai; Prelim. and Final Honors; Pres., Women's League. Married Walter W. Kerch ('08), Je 8, 1911, Fairmount, Ill. Children: Barbara Louise, b. O 12, 1912; Richard Walter, b. Ag 11, 1916. *Address,* 2411 C. St., Granite City, Ill.

3518. HIRAM JAMES POWERS

(Brother of No. 1947)

Contr. and Lumberman; B. S. in C. E.; b. S 2, 1885, Edinburg, Ill.; s. E. Darwin (b. Mr 7, 1847, Perrysburg, O.) and Augusta G. (Ryan) Powers (b. Jl 28, 1858, Taylorville, Ill.). Prepared in Taylorville Tp. H. S. C. E. Club; Shield and Trident; Yoxan; Ill. Club; Alpha Tau Omega. Dir., Marsh-Hutton-Powers Co., Ltd.; Pres., Dominion Shingle & Cedar Co., Ltd.; Dir. and Mgr., Pacific Logging Co., Ltd.; Dir., Marsh-Bourne-Powers Co., Ltd. *Address,* 320 Pacific Bldg., Vancouver, B. C.

3519. THOMAS WILLIAM QUINLAN

Lawyer; LL. B.; b. N 20, 1887, Springfield, Ill.; s. Thomas W. (b. 1863, Naples, Ill.) and Virginia Frances (Lacey) Quinlan (b. 1862, Hannibal, Mo.). Prepared in Springfield H. S.; Harvard Law Sch., 1909. Lawyer, Springfield, Ill. Special Employee, Bur. of Investigation, U. S. Dept. of Justice, 1912-18. Mem., K. P.; I. O. O. F.; A. F. A. M.; M. E. Church. Married Courtney C. Kepner, My 31, 1917, Springfield, Ill. *Address,* 209 E. Capital Ave., Springfield, Ill.; *bus. add.,* 730 Reisch Bldg., *do.*

3520. JOSE DE LA RAMA

B. S. in Agr.; b. My 8, 1882, Bacaloa, Negros, Occidental, P. I.; s. Agripino de la Rama. Prepared in Santa Clara Coll., Calif. *Address,* Bacaloa, Negros, Occidental P. I.‡

3521. JESSIE EULALIA RAMBO

Teacher; A. B. in H. Sc. Prepared in Ill. St. Norm. Univ., 1895-6; 1900-2. Final Honors. *Address,* Canyon, Tex.†

3522. HOWARD ALDEN RAY

Bank Teller; A. B. in L. & A.; b. N 15, 1882, Libertyville, Ill.; s. Cassius William and Mary Jane (Merrick) Ray. Prepared in Univ. Acad. Eng. Club. With St. Lab. Nat. Hist., 1915-16; Teller, St. Bank, Peabody, Kan. Married Hazel Edith Runyon, Ag 4, 1914. *Address,* Peabody, Kan.

3523. *JOHN FRANKLIN RENO

Chief Engr.; B. S. in M. E.; b. Je 22, 1882, Browning, Ill.; s. William Delno (b. Mr 1863, *do.*) and Rebecca Salome (Trone) Reno (b. Ag 12, 1864, *do.*). Prepared in Browning H. S. Band; Orchestra. Chief Draftsman, Moline Auto. Co., East Moline, Ill., 1908-17; Chief Engr., Auto. & Motor Dept., Root & Van Dervoort Engng. Co., 1917-18. Mem., Moline Cml. Club; Univ. Club of Moline, 1915-18; Soc. of Automobile Engrs., 1917-18. Married Florence Oliva Peterson, Mr 15, 1911, Geneseo, Ill. Step Child, Gilbert Peterson. Died 1918, Moline, Ill.

3524. RAYMOND ELDER ROBINSON

(Son of Nos. 246, 268; Brother of No. 7896)

Draftsman; B. S. in M. E.; b. N 6, 1886, St. Paul; s. Albert Fowler ('80), (b. O 12, 1853, Henry, Marshal Co., Ill.) and Loretta (Elder) Robinson ('81), (b. S 27, 1860, Knob Prairie, Marion Co., Ill.). Prepared in Topeka

(Kan.) H. S. Tau Beta Pi; M. E. Soc., Treas., Pres.; Prelim. Honors; Grad. Scholarship in M. E.; Varsity Scrubs Basketball; Class Basketball, Capt., Capt. and Mgr. Faculty Basketball. With Otto Gas. Engine Works, Chicago, 1909-11; Draftsman, Designer and Supt., T. W. Snow Const. Co., Chicago, 1911-16; Instr., Mach. Engng., Univ. of Ill., 1916. With Standish & Allen, Chicago, 1916; with Webster Engng. Co., *do.*, 1916. Sergt., Bat. F, 1st Ill. F. A., 1916; Lt. F. A. R. C., 1917; 331st F. A. N. A., Camp Grant, Ill., 1917; Capt., F. A. R. C., France, 1918—. Mem., Illini Club of Chicago; 2nd Congr. Church. Married Geneva Rhodes Chacey, S 8, 1917, Oak Park, Ill. *Address,* 166 N. Scoville Ave., Oak Park, Ill.

3525. AMY LUCILE ROLFE (ENERSON)
(Daughter of No. 14; Sister of Nos. 1407, 1759, 1957)

Instructor; A. B. in Sc.; b. Urbana; d. Charles Wesley ('72), (b. Ap 17, 1850, Arlington Heights, Ill.) and Martha Kinsman (Farley) Rolfe. Prepared in Univ. Acad. A. M. Columbia, 1916. Instr., Home Econ., Univ. of Mont. 1916-17; *do.*, Univ. of Mo., 1917-18. Auth.: Interior Decoration, 1917. Married A. E. Enerson, F 17, 1919. *Address,* Univ. of Mo., Columbia, Mo.

3526. FRANKLIN NEWTON ROPP

Struct. Designer; B. S. in C. E.; b. Ap 4, 1883, Hudson, Ill.; s. Christian (b. Ill.) and Magdelena (Hadler) Ropp (b. O.). Prepared in Chicago Eng. H. and Man. Tr. Schs. Triangle; Tau Beta Pi; Track team. Engng. practice, 1908-10; U. S. Surv., G. L. O., 1910-13; *do.*, Calif., 1913-14; Designer and Supt., Moorer & Deenford, Chicago, 1914-17; Struct. Designer, Shattuck & Hussey, Chicago, 1917—. Mem., Idaho Soc. of Engrs. Married Lucile Margerite Smutz, Je 3, 1914, San Francisco. Child, William Franklin, b. N 7, 1916. *Address,* 6321 Greenview Ave., Chicago.

3527. HAROLD DENIO ROTH

Lawyer; LL. B.; b. Ag 2, 1879, Rantoul, Ill.; s. Thomas Joseph (b. D 3, 1846, Circleville, O.) and Anna Maria (Eubank) Roth (b. Ap 14, 1848, Covington, Ky.). Prepared in Rantoul H. S. B. S., Univ. of Neb., 1905. Kappa Sigma. Lawyer, Webber & Roth, Urbana, 1908-18; Asst. St. Atty., Champaign Co., 1912—. Mem., Congr. Church; B. P. O. E.; Univ. Club. *Address,* 603 W. Illinois St., Urbana.

3528. FREDERICK JOHN ROUTSON

Struct. Engr.; B. S. in C. E.; b. Ag 27, 1880; s. Judson A. (b. Mr 29, 1849, Wooster, O.) and Elisa S. (Robinson) Routson (b. F 22, 1853, Lockport, N. Y.). Prepared in Toledo (O.) H. S. Kappa Sigma; Class Baseball. Struct. Designer, C. & N. W. R. R., 1908-9; Ill. Steel Co., 1910; Am. Bridge Co., 1911; Ill. Steel Bridge Co., Jacksonville, Ill. Married Clara Elizabeth Spencer, Ag 27, 1907, Milwaukee. Children: Helen Jane, b. O 31, 1909; Frederick Judson, b. Mr 24, 1912. *Address,* c/o Ill. Steel Bridge Co., Jacksonville, Ill.

3529. NELLIE IRENE RUTLEDGE

Business; A. B. in L. & A.; b. Jl 10, 1885, Hersman, Ill.; d. Charles (b. D 10, 1859, Pittsfield, Ill.) and Amanda (Patterson) Rutledge (b. My 27, 1860, Versailles, Ill.). Prepared in Mt. Sterling H. S. Der Deutsche Verein; Educ. Club. Asst. Prin., Augusta H. S., 1908-9; Traveling, 1909-1912; Millinery Business in St. Johns, Mich., 1912. Mem., 20th Century Literary Club, Mt. Sterling. *Address,* Mt. Sterling, Ill.†

3530. JOSE GORGONIO SANVICTORES

Special Agt.; B. S. in Agr.; b. D 9, 1887, Pateros Rizal, P. I.; s. Clemente Sanvictores y Martin (b. N 23, 1855, Pasig, Rizal, P. I.) and Restituta Cotarra (Santos) Sanvictores (b. My 17, 1856, Pateros, *do.*). Prepared in Santa Barbara H. S., Calif; Oberlin Acad., Oberlin, O.; Univ of Ill., summer sessions. Cosmopolitan Club; Agr. Club; winner of Hazelton Medal. Agr. Asst., Pasig, Rizal, 1908-9; Teacher, Morong, Rizal, 1909-11; Clerk, *do.*, 1911-18; Special Agt. of the Sec. of Agr. and Natural Resources, 1918—. Capt., Q. M. C. Philippine Nat. Guard, 1918. Employed in service of Philippine govt. since graduation. Mem., The Rising Generation, Pres., 1909-10; Pres., The Guiding Star, 1911; The Phillippine Columbian Assn., 1908-17, Sec., 1917, Sec.-Treas., 1918—; Pres., Philippino Soc. of Technical Agr., 1917; Aero Club of the Philippines, 1918. Married Felipa Serrano y Leopando, F 17, 1913, Paete, Laguna. Children: Ruby Concepcion, b. O 18, 1913; Soledad Concepcion, b. O 18, 1914; Socorro Concepcion, b. Ag 28, 1916; José Gorgonio, b. Mr 5, 1918. *Address,* Pasig, Rizal, P. I.; *bus add.*, c/o Bur. of Agr., Manila, P. I.

3531. AGNES LUCY SARGENT (BLOSSOM)
(Sister of G583)

Teacher; A. B. in L. & A.; b. O 14, 1886, Methuen, Mass.; d. Walter Scott (b. *do.*) and Agnes Gertrude (Jackman) Sargent (b. Salem, N. H.). Prepared in Methuen H. S.; Lowell Norm. Sch.; Lawrence Tr. Sch., 1903-5. Phi Beta Kappa; French and Spanish Clubs; Teacher, Leavitt Inst., 1908-11; *do.*, Luzerne Co. Indus. Sch. for Boys; *do.*, Indus. Sch. and Farm for Homeless boys. Married Alden Blossom, Je 20, 1911. *Address,* Newton Square, Pa.

3532. JOHN HENRY SAWYER

Teacher; A. B. in Sc.; b. Ag 12, 1865, Mattoon, Ill.; s. John (b. Mr 22, 1834) and Elizabeth (Martin) Sawyer (b. O 16, 1842). Prepared in Acad.; Adrian Coll., 1886-7; Grad. Norm. Sch., Ill., 1895. Scholarship, Univ. of Chicago, 1908. A. M., Univ. of Chicago. Teacher, Sc., Boise, Idaho. Mem., Illini Club, Boise. Married Eva Mary Moon, 1899, Tuscola, Ill. Child, Donald, b. F 18, 1903. *Address,* 1117 N. 11th Ave., Boise, Idaho.

3533. ALBERT CHARLES SCHERTZ
(Brother of No. 3166)

A. B. in Bus. L. & A.; b. N 20, 1884, Tiskilwa, Ill.; s. Joseph (b. Ger.) and Catherine (Stouffer) Schertz (b. Ger.). Prepared in Tiskilwa H. S. *Address,* Tiskilwa, Ill.†

3534. ARTHUR SCHWERIN

Secretary; B. S. in C. E.; b. Jl 22, 1885, Burlington, Ia.; s. Fred J. (b. Ja 28, 1850, Rohrberg, Ger.) and Fredericka (Klopp) Schwerin (b. S 4, 1862, *do.*). Prepared in Burlington (Ia.) H. S. Triangle; C. E. Club; Der Deutsche Verein. Salesman, 1908-11; Sec., Burlington Willow Ware Shops, 1911—. Married Minnie Hoelzen, Jl 12, 1912. *Address,* 1613 Lincoln, Burlington, Ia.

3535. HIRAM THOMPSON SCOVILL
(Husband of No. 4921)

Professor; A. B. in L. & A.; b. F 22, 1885, Leaf River Tp., Ill.; s. William Preston (b. D 29, 1852, Leaf River Tp., Ill.) and Tresa Josephine (Thompson) Scovill (b. O 10, 1855, Cold Springs, Ont., Can.). Prepared in Rockford H. S. Beta Gamma Sigma; Phi Beta Kappa; Final Honors; Treas., Sr. Class; Pres., Cml. Club; Capt., Class Bowling Team; Class Football, Basket Ball, and Baseball. With McGregor, Chase & Co., C. P. A.'s and De-

loitte, Plender Griffiths & Co., Accts. and Auditors, 1908-13; Instr., La Salle Exten. Univ., 1908-13; Asst. Prof., Accountancy, Univ. of Ill., 1913—; Ill. St. Pub. Utilities Comn., summer, 1914. Auth.: Farm Accounting, D. Appleton & Co., 1918; Ed., Beta Gamma Sigma *Exchange*, Vol. I, No. 1, Mr 1918; several Mag. articles. Mem., Congr. Church; Pres., Men's Brotherhood Class; Mem., Illini Club of Chicago; Ft. Dearborn Club; Town and Country Club, 1908-13; Nat. Sec., Beta Gamma Sigma, 1917; Sec.-Treas., Am. Assn. of Univ. Instrs. in Accounting, 1917; Univ. Club of Urbana, 1916—; Am. Econ. Assn., 1914—. Married Edith Eliza Stewart ('11), Ag 31, 1912, Urbana. Children: William Stewart, b. Jl 1, 1913; Mary Josephine, b. F 13, 1915; Janet Ruth, b. O 31, 1918. *Address*, 605 Michigan Ave., Urbana; *bus. add.*, 305 Commerce Bldg., Univ. of Ill., *do.*

3536. EDITH NAOMI SCROGGIN (BROWN)

Teacher; A. B. in L. & A.; b. Mr 12, 1887, Lexington, Ill.; d. Austin Holmes (b. My 12, 1856) and Edith Mabel (Preble) Scroggin (b. F 2, 1859). Prepared in Lexington H. S. Athenean. Teacher, Havana H. S., Ill., 1908-10; *do.*, Canton H. S., Ill., 1910-12. Gen. Supt. of H. S. Papers and Critic of Annual, *Maroon & White*, monthly magazine; *Pennant*, weekly newspaper; *Cantonian*, high school annual; pub. by Pantagraph Co., Bloomington, Ill. Pres., Chautauqua Reading Circle. Married Wallace K. Brown, Ag 31, 1912, Piedmont, Calif. *Address*, Lexington, Ill.

3537. ARTHUR TERWILLIGER SEAMAN

Engineer; B. S. in C. E.; b. Je 17, 1885, Belvidere, Ill.; s. Louis N. (b. 1853, Castile, N. Y.) and Helen (Terwilliger) Seaman (b. Belvidere, Ill.). Prepared in Elgin H. S. With Paving Contr., 1907-9; Cement Const. work, Elgin, Ill., 1909-11; with Cosmopolitan Elec. Co., Const. Dept., 1911—. Married Ruby D. Hyden, Je 18, 1912. *Address*, 6440 Sangamon St., Chicago; *bus. add.*, City Hall, Room 403, *do.*†

3538. HERMENEGILDO SEVILLA

B. S. in Agr.; b. Ap 13, 1884, Malabon, Rizal, P. I.; s. Timotel Sevilla. Prepared in Univ. of Calif. *Address*, Culion, P. I.†

3539. AGNES NANCY SHANNON (FORLAW)

B. S. in H. Sc.; b. Ja 2, 1884, Freeport, Ill.; d. Robert M. (b. Jl 19, 1838, Wilkesbarre, Pa.) and Anna Louise (Hoeken) Shannon (b. Mr 6, 1844, Meinbrüzen, Brunswick, Ger.). Prepared in Freeport H. S. Alpha Xi Delta; H Sc. Club; Y. W. C. A. Teacher of Dom. Sc., Hinckley, Minn., 1909; *do.*, Girls' Indus. Sch., Delaware, O., 1909-11; *do.*, Savannah, Ga., 1912-16. Married Joseph N. Forlaw, N 16, 1916, Freeport, Ill. Child, Ethel Shannon, b. N 15, 1917. *Address*, 304 W. 41st., Savannah, Ga.

3540. JAMES WILLIAM SHAW

Engr. and Salesman; B. S. in M. E.; b. Mr 31, 1881, Springfield, Mass.; s. James (b. Glasgow, Scotland) and Agnes Violet (Campbell) Shaw (b. Charlottetown, Prince Edward Island). Prepared in Springfield H. S. Sigma Xi. With Allis-Chalmers Co., Milwaukee, 1908-10; *do.*, New York City, 1910-16; *do.*, Milwaukee, 1916; Engr. and Engng. Salesman, *do.*, 1916-17. Capt., Co. A, 1st Bn. Engrs., Wis. Nat. Guard, 1917; Capt., Co. D, 2nd Bn., 107th Engrs., A. E. F., France. Mem., A. S. M. E.; A. F. A. M., 1912. Married Nina Esther Dieterle, Ag 4, 1915, Chicago. *Address*, Allis-Chalmers Co., 24 Park Pl., New York City.

3541. LOUISE SHIPMAN (WAGNER)

(Wife of No. 3588; Sister of No. 2511)

A. B. in L. & A.; b. Je 5, 1885, DeKalb, Ill.; d. Madison Daniel (b. Je 11, 1848, Virgil, N. Y.) and Sarah Jane (Bradt) Shipman (b. O 16, 1848, Garoga, N. Y.). Prepared in DeKalb Tp. H. S. Kappa Alpha Theta; Phi Delta Psi; Phi Beta Kappa; Prelim. Honors; Choral Soc. Deputy to Grand V. P., Kappa Alpha Theta. Married Fritz Wagner, Jr. ('08), Jl 30, 1910, DeKalb, Ill. Child, Louise, b. Ja 8, 1915. *Address*, 561 Hawthorne Lane, Winnetka, Ill.

3542. FRANK SIMPSON

Farmer; B. S. in Agr.; b. F 7, 1880, Christian Co., Ill.; s. Wesley (b. Ja 9, 1831, Harrison Co., O.) and Martha Scott (Cheney) Simpson (b. N 1, 1854, Louisville, Ky.). Prepared in Rosemond H. S.; Univ. Acad. Delta Upsilon; Alpha Gamma Rho. Salesman, Internat. Harvester Co., 1908; Farmer, Pana, Ill. Married Grayce Arnold Triece, Ja 28, 1909, Shelbyville, Ill. Child, Grayce Virginia, b. My 4, 1910. *Address*, R. 4, Pana, Ill.†

3543. CHARLES MONROE SLAYMAKER

Engineer; A. B. in C. E.; b. Ja 5, 1883, Whiteside Co., Ill.; s. Samuel Henry (b. F 1842, Lancaster Co., Pa.) and Mary E. (Blean) Slaymaker (b. Ap 1849, Cumberland Co., Pa.). Prepared in Albany H. S.; Geneseo Collegiate Inst. Triangle; C. E. Club; Y. M. C. A. With Ill. St. Highway Comn., 1908-9; City Engr., Champaign, 1909-10; Ill. St. Highway Dept., 1910-12; In business, Ottawa, Ill., 1912-14; Dist. Engr., Ill. St. Highway Dept. and Div. of Highways of Dept. of Pub. Works and Bldg., 1914—. Mem., Presby. Church; Assoc. Mem., A. S. C. E. Married Bertha Emma Welshans, N 29, 1913, Ottawa, Ill. Child, Charles Monroe, Jr., b. Ag 16, 1915. *Address*, 618a N. 10th St., East St. Louis, Ill.

3544. CLAIRE HOWLAND WALLACE SMITH

Irrigation Supt.; B. S. in C. E.; b. My 26, 1886, Chicago; s. George Wallace (b. Je 16, 1851, Lincoln, N. Y.) and Julia Parker (Durfee) Smith (b. N 18, 1851, Ontario, N. Y.). Prepared in Hoopeston H. S.; Armour Acad.; Armour Inst., 1904; Phi Kappa Psi; Yoxan; Varsity Track Team, Cross Country Team, Class Football, 1906. Engr., Trinchera Canal Co., 1908-9; Engr. in charge, *do.*, 1909-11; Field Engr., George H. Paul Orchard Co., Pueblo, Colo.; Irrigation Supt., Maxwell Ditch & Reservoir Co., Maxwell, N. M., 1917—. Co. B. Ill. Nat. Guard; 1st Lt., Engr. Reserve Corps, A. E. F., France, 1917—. Mem. A. S. C. E. Married Mary Helen Daw, N 15, 1916, Fort Morgan, Colo. *Address*, Blanca, Colo.

3545. ELLIS EDWIN SMITH

Engineer; B. S. in M. E.; b. S 14, 1883, Marshalltown, Ia.; s. John Ream (b. Jl 23, 1841, Greensburg, O.) and Phebe (Gardner) Smith (b. Ap 19, 1845, Frankenthal, Ger.). Prepared in Joliet H. S. Track Team; Treas., Jr. Class; Class football. Field Clerk, Foreman and Supt. of Const., Roberts & Schaefer Co., 1909; Engr., Deere Co. in Efficiency Engr. Dept., 1912—. *Address*, 113 Park Ave., Joliet, Ill.; *bus. add.*, 514½ 20th St., Moline, Ill.†

3546. IRVIN WEBSTER SMITH

(Brother of Nos. 2516, 2820, 3547)

Professor; A. B. in L. & A.; A. M., 1909; b. Je 3, 1877, Danville, Ill.; s. John Eli (b. D 3, 1854, *do.*) and Mary Ellen (Firebaugh) Smith (b. D 11, 1855, *do.*). Prepared in Danville Summer Sch. Math. Club; Scholarship in Math. Asst. Prof. Math., N. Dak. Agr. Coll. Chm., Adv. Bd., N. Dak. Agr. Coll. Y. M. C. A. Married Bertha E. Smith, Je 14, 1899, Armstrong, Ill. Children: Marie, b. S 2, 1905; Dorothy, b. My 23, 1911. *Address*, 45 Maple Ave., Kankakee, Ill.†

3547. LESLIE ALDEN SMITH
(Brother of Nos. 2820, 2516, 3546)

Salesman; A. B. in Bus. L. & A.; b. N 6, 1886, Armstrong, Ill.; s. John Eli (b. D 3, 1854, Danville, Ill.) and Mary Ellen (Firebaugh) Smith (b. D 11, 1855, *do.*). Prepared in Champaign H. S. Alpha Delta Phi; Mgr., 1908 *Illio.* Salesman, Universal Portland Cement Co., Chicago; *do.*, Philadelphia. Mem., Univ. Club of Chicago; Alpha Delta Phi Club, N. Y. *Address,* c/o Manufacturers' Club, Philadelphia.

3548. LOWELL BABCOCK SMITH

Lawyer; LL. B.; b. Jl 4, 1883, Sycamore, Ill.; s. Olin Henry (b. O 15, 1856, Bristol, Vt.) and Lillian Viola Babcock (b. D 23, 1858, Blackberry, Ill.). Prepared in Sycamore H. S. Sigma Alpha Epsilon; Phoenix; Phi Delta Phi; Adelphic; Witenagemote Law Court; Pres., Ath. Assn.; Class Mem. Speaker; Philo-Adelphic Contest; Class Baseball teams; Varsity Baseball Aquad. Atty., Sycamore, Ill., 1908-12; St. Atty., DeKalb Co., Ill., 1912—. Auth.: The States Atty.— His Powers and Problems, D, 1917. Mem., DeKalb Co. Bar Assn.; Sec., Sycamore Indus. Club; V. P., Ill. States Atty. Assn., 1915; Sec. Treas., *do.*, 1916; Pres., *do.*, 1917; Ill. St. Bar Assn.; Chm., Legal Advisory Bd., DeKalb Co., Ill.; Govt. Appeal Agt., *do.* Married Lenore McElroy, Ap 25, 1908, Louisville, Ky. Children: James Lowell, b. S 22, 1909; Bruce, b. D 25, 1915. *Address,* 133 Mason Court, Sycamore; *bus. add.*, Court House, *do.*

3549. NELLIE ELIZABETH SMITH WAUGHTEL (GRADY)

B. S. in H. Sc.; b. Osman, Ill.; d. E. R. and Rachel E. (Murphy) Smith. Prepared in Cuba H. S.; Eureka Coll. Eng. Club; Athenean; H. Sc. Club; Prelim. Honors. Married L. W. Waughtel, Je 4, 1902 (died S 30, 1902); Orlistus R. Grady, Ap 5, 1911. Child, Orlistus Robert, b. Mr 8, 1915. *Address,* Cuba, Ill.

3550. RUFUS WILLIAM SMITH

Real Est. Bus.; B. S. in Agr.; b. Mr 23, 1887, Urbana; s. Jacob Mirvin (b. My 4, 1854, *do.*) and Belle (Clift) Smith (b. Ag 17, 1864, *do.*). Prepared in Urbana H. S. Agr. Club. Asst. Mgr. of an estate; Dealer in Wools and Hides; Land Agt.; Farmer; Real Est. Bus., Logansport, Ind. 2nd Lt., Air Service, Camp Sherman, Mo. Married Teena Hastings, N 17, 1909, Urbana. Children: Lois, b. Ag 10, 1910; Max, b. Ap 19, 1913. *Address,* Box 409, Logansport, Ind.

3551. *STANLEY S. SNYDER

A. B. in L. & A.; b. F 2, 1887, Danville, Ill.; s. David D. (b. O 11, 1848, Bedford, Pa.) and Orph A. (Bodine) Snyder (b. O 7, 1853, Plymouth, O.). Prepared in Danville H. S. Sigma Chi; Yoxan; Shield and Trident; Ku Klux. Mfr., Carriages and Buggies; Pres. Brady Branch Coal Co. Married Ida L. Mattis, O 3, 1912. Children: Mary Edith, b. Ap 25, 1915; David Mattis, b. O 25, 1916. Died Jl 7, 1918, Danville, Ill.

3552. LIEF PEDER BJORGVIN SOLBERG

B. S. in M. E.; b. N 29, 1883, Christiania, Norway; s. Carl Solberg. Prepared in Otto Anderson H. S., Christiania, Norway. *Address,* Christiania, Norway.†

3553. *ELSIE ROBERTA SONNTAG
(Sister of Nos. 2253, 3554)

A. B. in L. & A.; b. Je 21, 1885, Plainfield, Ill.; d. Albert (b. D 13, 1858, Homer, Ill.) and Mary Lucretia (Kettering) Sonntag (b. F 1, 1857, Lemont, Ill.). Prepared in Plainfield and Joliet H. S. Kappa Alpha Theta. Died Ap 20, 1915, Plainfield, Ill.

3554. VIOLA HOPE SONNTAG (BUSH)
(Sister of Nos. 2253, 3553)

A. B. in L. & A.; b. F 29, 1884, Plainfield, Ill.; d. Albert (b. D 13, 1858, Homer, Ill.) and Mary Lucretia (Kettering) Sonntag (b. F 1, 1857, Lemont, Ill.). Prepared in Plainfield and Joliet Tp. H. Schs. Kappa Alpha Theta. Teacher, Plainfield H. S., 1908-10; *do.*, Marengo H. S., 1913-15. Married Edward Morse Bush, Ap 11, 1917, Plainfield, Ill. *Address,* Plainfield, Ill.

3555. FANNIE GRACE CLARA SPENCER (PHILLIPS)

B. S. in Sc.; A. M.; b. N 5, 1886, Clayton, N. J.; d. Addison Grant (b. D 27, 1865, Bridgton, N. J.) and Emma Jane (Kinckiner) Spencer (b. S 7, 1864, Norristown, Pa.). Prepared in Belleville, Ill. Alpha Xi Delta. H. S. Teacher, 1908-11; clerk, Chicago P. O.; Bookkeeper, Transportation Bldg., *do.*, 1912-14. Married Thomas J. Phillips, Ap, 1914. Children: Rosemary, b. Ja, 1915; Francis Gail, b. Ja, 1916. *Address,* 343 Branch St., Hartford, Wis.

3556. JACOB LEANDER STAIR, JR.

Elec. Engr.; B. S. in E. E.; b. S 15, 1883, Altamont, Ill.; s. Jacob Leander (b. Ag 29, 1858, Elkhart, Ind.) and Rachel Adaline (Ingling) Stair (b. O 25, 1857, Bridgeport, Ind.). Prepared in Altamont H. S.; Univ. Acad. Tau Beta Pi; Sigma Xi; Eta Kappa Nu; E. E. Soc.; Prelim. Honors. Elec. Engr., George P. Nichols & Bros., Chicago, 1908-11; Elec. Engr., Nat. X-Ray Reflector Co., 1911—. Auth.: Lighting from Concealed Sources. Married Edith S. Sandberg, Ja 1, 1913, Chicago. *Address,* 7230 Yates Ave., Chicago; *bus. add.*, 235 W. Jackson Blvd., *do.*

3557. HOWARD RUSSELL STANFORD

Specialist in Plant Breeding; B. S. in Agr.; b. N 7, 1884, Chatsworth, Ill.; s. Williams S. (b. D 2, 1838, Annsville, N. Y.) and Lucy E. (Hutchinson) Stanford (b. Ja 1, 1841, Tonica, Ill.). Prepared in Chatsworth H. S.; Univ. Acad. Alpha Zeta; Sigma Xi; Agr. Club; Final Honors. Asst. to Prof. Crandall in Hort. Plant Breeding, 1908; Farmer, 1908-14; First Asst., Hort. Plant Breeding, Univ. of Ill., 1914—. Mem., Baptist Church. Married Dorothy M. Innes, D 24, 1908, Galesburg, Ill. Children: Doris Janet, b. S 21, 1911; Helen Lucile, b. N 4, 1914. *Address,* 403 W. Washington Blvd., Urbana.

3558. HERBERT COLE STEPHENS

Superintendent; B. S. in E. E.; b. S 14, 1883, Sycamore, Ill.; s. Joseph B. (b. Ag 25, 1850, Genoa, Ill.) and Martha M. (Cook) Stephens (b. Ap 26, 1861, Monkton, Va.). Prepared in Sycamore H. S. Sigma Xi. Meter Tester, 1908-9; Chief Elect., 1909-12; Supt. of Lines & R. R., 1912—. Assoc. mem., A. I. E. E.; Nat. Elec. Light Assn. Married Ethel Bernice Truly, Je 21, 1911. Children: Robert Truly, b. Je 4, 1914; Martha Eleanor, b. D 8, 1915. *Address,* 119 E. High St., Sycamore, Ill.; *bus. add.*, De Kalb Sycamore Elec. Co., De Kalb, Ill.

3559. CHARLES ARTHUR STEWART

Live Stock Dealer; B. S. in Agr.; b. O 25, 1886, Cropsey, Ill.; s. Arthur George and Della E. (McCullough) Stewart (b. N 22, 1861, Livingston Co., Ill.). Prepared in Genoa H. S.; N. W. Acad. Delta Upsilon; Alpha Gamma Rho; Ku Klux; Shield and Trident; Football; Basketball. Married Eva Jane Sager, Ag 18, 1911, Genoa, Ill. *Address,* Genoa, Ill

3560. CHARLES SUMNER STEWART

Engineer; A. B. in Sc.; B. S. in C. E., 1909; b. Ag 9, 1883, Charlestown, Ill.; s. Augustus Caesar (b. Ag 16, 1854, Rushville, Ind.) and Barbara (Kile) Stewart (b. F 21, 1860, Marshall, Ill.). Prepared in East. Ill. St. Norm. Sch. Ionian; Prelim. Honors; C. E. Club; V. P. *do.*, Topographer, U. S. Geol. Sur. 1909; Transitman, C. & G. W. R. R., C. & Wis. Val. R. R. 1910; Draftsman, H. B. Sachett Screen & Chute Co., 1910-12; Draftsman, Min. Point Zinc Co., 1912-13; Contracting Engr., North Platt, Neb., 1913-15; Engr., Canadian Copper Co., Copper Cliff, Ontario, 1915-18; Engr., The Internat. Nickel Co. of Can., 1918—. Mem., Copper Cliff Club. Married Josephine Harker, Ag 15, 1910, Peoria. Children: Charlotte Josephine, b. F 5, 1914; John Harold, b. Ap 13, 1917. *Address,* Copper Cliff, Ontario, Can.

3561. ROSS McGEHEE STIFF

Chemist; B. S. in Chem.; b. F 25, 1885, Harrisburg, Ill.; s. Daniel (b. Mr 4, 1841, Saline Co., Ill.) and Martha Louisa (McGehee) Stiff (b. D 16, 1848, Galatia, Ill.). Prepared in Harrisburg Tp. H. S.; Ill. Coll., 1903-5. Phi Alpha; Chem. Club. Analytical Chem., 1911; Mfg. Chem., 1911-13; Analytical Chem., 1913—. Mem., A. C. S. Married Gertrude A. Lipton, 1915, Chicago. *Address,* 3805 W. 64th Place, Chicago.

3562. SPENCER A. STINSON
(Brother of Nos. 7238, 7981)

Consulting Engr.; B. S. in C. E.; b. S 12, 1883, Spencer, Ind.; s. Hiram A. (b. Je 24, 1850, Orangeville, Pa.) and Hattie E. (Miller) Stinson (b. Ag 30, 1857, York, Ill.). Prepared in Whipple Acad., Jacksonville, Ill.; Earl Park (Ind.) H. S. Ath. Assn.; C. E. Club. Draftsman, N. Y. C. & H. R. R. R. Instrumentman, D. L. & W. R. R., Blairstown, N. J., 1908-11; Draftsman, N. Y. C. & H. R. R. R., New York City, 1912-14; Asst. Engr., Pub. Service Comn., N. J., 1914; Asst., B. H. Davis, Consulting Engr., 1914-16; Resident Engr., N. & W. R. R., Lynchburg, Va., 1916-18; Consulting Engr., B. H. Davis, Whitehall Bldg., N. Y., 1918—. Married Olga May Combes, N 21, 1916, New York City. Child, Spencer Davis, b. D 30, 1917. *Address,* c/o B. H. Davis, Whitehall Bldg., New York City.

3563. PAUL PRIME STONE

Merchant; A. B. in L. & A.; b. Ag 17, 1885, Lincoln, Ill.; s. James Patterson (b. Je 2, 1837, *do.*) and Cordelia Adelaide (Taylor) Stone (b. 1845, Ky.). Prepared in Lincoln H. S.; Bookkeeper and Asst. Bank Cashier, 1908-13; Bookkeeper and Cashier, Gen. Merchandise Store, 1913-16; Sec. Treas., Wanke & Schroll Co., Gen. Merchandise Store, 1916—. Mem., I. O. O. F.; M. W. A.: Presby. Church. Married Jessye M. Slatery, S 10, 1911, Ashton, Idaho. Children: Marjorie Helen, b. Jl 13, 1912; Mary Elizabeth, b. Mr 12, 1914. *Address,* Ashton, Idaho.

3564. ELIZABETH TEN EYCK STOUT

Librarian; B. L. S.; A. B., 1909; b. N 10, 1884; d. Francis Evarts (b. Ap 30, 1851, Lake Como, Pa.) and Mary (Keeler) Stout (b. N 21, 1851, Auburn, N. Y.). Prepared in Petoskey (Mich) H. S.; Univ. of Mich., 1903-4; West. Coll., 1904-5. Athenean. Ref. Libn., Pub. Libn., Sioux City, Ia. Mem., Presby. Church. *Address,* 1406 Pearl St., Sioux City, Ia.

3565. FLEDA DEVERE STRAIGHT (MYERS)
(Wife of G 496; Sister of Nos. 3194, 5443)

A. B. & B. L. S.; b. S 12, 1886, El Paso, Ill.; d. Lee Smith (b. D 23, 1859, Cropsey, Ill.) and Ida Mary (Tanner) Straight (b. Ap 20, 1859, Pontiac, Ill.). Prepared in Fonda (Ia.) H. S. Sigma Kappa. Illiola. Lib. Organizer, Milford, Ill., 1908; Asst. Cataloger, Lib., Univ. of Ill, 1908-9. Married Clyde Hadley Myers (g 10), Je 28, 1910, Okoboji, Ia. Child, John Straight, b. My 21, 1914. *Address,* Wychoff Road, Ithaca, N. Y.

3566. BERNARD ANDREW STRAUCH
(Husband of No. 5008; Brother of Nos. 2831, 3986, 3987, 5444)

Photographer and Dealer; A. B. in L. & A.; J. D., 1910; b. My 31, 1882; s. A. A. (b. Ja 1, 1854, Ger.) and Margaret (Queckborner) Strauch (b. F 8, 1856, Ill.). Prepared in Chadwick H. S.; Univ. Acad. Philomathean; John Marshall Law Club; Ger. Club; Final Honors in Law, 1910; Permanent Sec. of Class. Photography, Photographic Supplies, and Art Goods. Married Pearl Winifred Ashton ('12), Je 21, 1913, Urbana. Children: Barbara Ruth, b. My 8, 1914; Robert Ashton, b. F, 1917. *Address,* 1101 S. Busey, Urbana; *bus. add.,* 625 S. Wright St., Champaign.

3567. *JOSEPH BENJAMIN STREID

A. B. in Sc.; b. My 6, 1883, Metamora, Ill.; s. B. F. Streid. Prepared in Metamora H. S. Died Ag 31, 1909, Metamora, Ill.

3568. EDWARD ANTHONY STYLES

Manager; B. S. in Ry. E. E.; b. F 1, 1885, Sherburne, N. Y.; s. E. Styles. Prepared in Champaign H. S. Mgr., Branch, Cadillac Auto Co., Champaign. Capt., E. O. R. C., A. E. F., France 1918—. Married Ellena Risley, S 16 1916. *Address,* 306 W. Washington St., Champaign.

3569. *LOIS EDNA SWIGART (HINSDALE)

A. B. in L. & A.; b. S 11, 1886, Farmer City, Ill.; d. Otto H. (b. *do.*) and Sarah (Heaton) Swigart (b. Delavan, Ill.). Prepared, Champaign H. S. Pi Beta Phi. Teacher, Hist., Centralia Tp. H. S., 1908-9. Married Eugene E. Hinsdale, Je 2, 1917, South Bend, Ind. Died D 27, 1917, Seattle.

3570. NELLIE FLORENCE TAYLOR

Teacher; A. B. in L. & A.; b. N 8, 1880; d. Abraham B. (b. F 22, 1825, O.) and Nancy (Gill) Taylor (b. S 12, 1842, Milford, Ky.). Prepared, Lake View H. S., Chicago; Chicago Norm. Sch. Grad. Stud., Teacher's Coll., Columbia Univ., 1917-18. Teacher, Ger., H. S., Enid, Okla., 1908-9; *do.*, Chicago, 1909-10; *do.*, Eng. and Algebra, LaPorte, Ind., 1910-16. Teacher, Surgical Dressings, and organizer, work-rooms, Am. Red Cross, New York City, 1917-18; Red Cross Canteen Worker, Paris, France. *Address,* 25 S. Indiana Ave., Tuscola, Ill.; *bus. add.,* 502 W. 122d St., New York City.

3571. ROY ELMER TAYLOR
(Husband of No. 3492)

Farmer; B. S. in Agr.; b. F 3, 1884, Normal, Ill.; s. Addison C. (b. Ja 23, 1851, Youngstown, O.) and Helen (Carpenter) Taylor (b. Ap 23, 1854, Putnam Co., Ill.). Prepared in Normal H. S. Psi Upsilon; Alpha Gamma Rho; Orange and Blue Dancing Club; *Illini* Staff; Sec. Ath. Assn.; Class Baseball; Baseball Squad. Married Grace Eleanor Murphy, ('08), N 26, 1908, Tuscola, Ill. Children: Roy Elmer, Jr., b. Ap 20, 1910; George Edward, b. F 15, 1912; Howard Gwinn, b. My 26, 1917. *Address,* Maple Crest Farm, Towanda, Ill.

3572. CARLON TEN BROECK
(Husband of No. 8700)

Physician; A. B. in Sc.; b. S 5, 1885, Parsons, Kan.; s. Andrew (b. S 23, 1853, Pa.) and Carrie D (Aldrich) Ten Broeck (b. Ag

30, 1857, Ia.). Prepared in Parsons H. S. M. D., Harvard Med. Sch., 1913. Lt., Med. Corps, Camp Upton, N. Y., 1918. Married Janet Rinaker (17), Ap 27, 1917. *Address,* 10 Nassau St., Princeton, N. J.

3573. FRED TERRILL

Engineer; B. S. in M. E.; b. N 8, 1884, Colchester, Ill.; s. Henry and Martha Terrill. Prepared in Macomb H. S. Bus. Mgr., *Technograph,* 1908; Mgr., Class Baseball Team, 1907. Married Mrs. Jennie Terrill, Mr 19, 1909, Seattle. Children: Margaret Lucile, b. Jl 16, 1910; Louis Henry, b. Ja 5, 1912; Robert Maynard, b. O 19, 1913. *Address,* Colchester, Ill.

3574. HUGO J. THAL

(Brother of Nos. 3997, 8001)

Lawyer; LL. B.; b. N 26, 1883, Carlyle, Ill.; s. John (b. 1848, Petrograd, Russia) and Mary Elizabeth (Wulfman) Thal (b. 1858, Breese, Ill.). Prepared in Univ. Acad. Fuller Moot Court. Life Ins., 1909. Atty. at Law, 1909-14; City Atty., Arlington Hgts., Ill., 1914—. Mem., Central Y. M. C. A., Chicago; Ger. Evang. Church; Illini Club, Chicago; Bd. of Educ., Chicago, 1917—. Married Minnie Emma Munds, Jl 14, 1907, Champaign. Children: Donald Edwin, b. Ag 29, 1909; Mildred Marie b. Ja 27, 1911. *Address,* Arlington, Ill.; *bus. add.,* 1040 Otis Bldg., Chicago.

3575. JANE INSLEY THOMAS (MANGOLD)

A. B. in Sc.; b. F 10, 1886, Homer, Ill.; d. Moses Cyrus (b. O 5, 1846, *do.*) and Jane (Insley) Thomas (b. Mr 13, 1848, *do.*). Prepared in Homer H. S. *Address,* Homer, Ill.

3576. ELMER A. TILDEN

Architect; B. S. in Arch.; b. Ag 10, 1887, Canton, O.; s. Guy (b. My 11, 1858, Youngstown, *do.*) and Belle La Grande (Sanford) Tilden (b. Ap 18, 1861, Rootstown, *do.*). Prepared in Canton (O.) H. S. Theta Delta Chi. Arch., 1908-9; Const. Supt., 1909-11; Acting head of Arch. course and in charge of starting course, Wash. St. Coll., Pullman, Wash., 1911-12; Jr. Mem., Guy Tilden & Son, Archs., Canton, O.; Supt., Const., Timken Roller Bearing Co., Canton, Ill., 1918—. Mem., U. S. Pub. Service Reserve, 1912; B. P. O. E. Married Nettie E. Parsons, Mr 1, 1913, Detroit. Child, Elmer Ashley Jr., b. Ja 11, 1917. *Address,* 1001 22nd St., N. W. Canton, O.; *bus. add.,* 334 Scharger Blk. *do.*

3577. JESSIE MAY TOLAND

Teacher; A. B. in L. & A.; b. S 15, 1884, Charleston, Ill.; d. George Anderson (b. Mt. Sterling, Ky.) and Jane (Parker) Toland (b. F 10, 1854, Clark Co., Ill.). Prepared in Charleston H. S. Athenean; Y. W. C. A. Teacher. H. S., Clinton, Ill., 1908-10; *do.,* H. S., Pekin, Ill.; *do.,* Bisbee, Ariz., 1914-17; Asst. in Eng., Univ. of Ill., 1917-18; Grad. Student, Univ. of Ill., 1919—. *Address,* 1105 W. Oregon St., Urbana.

3578. MICHAEL STREWEY TOOPS

(Brother of No. 2842)

Transitman; B. S. in C. E.; b. D 24, 1884, Seymour, Ill.; s. M. S. and S. T. (Long) Toops. Prepared in Champaign H. S. *Address,* c/o Y. M. C. A., Pocatello, Idaho.†

3579. BURTON FLOYD TUCKER

(Brother of No. 3580)

Gen. Supt.; B. S. in E. E.; b. O 8, 1884, Stockton, Kan.; s. William Henry (b. Je 2, 1853, Jo Davies Co., Ill.) and Theo. Ernestine (Moore) Tucker (b. F 24, 1862, Salem, Ill.). Prepared in Damar Coll., Mo.; Union Acad., Anna, Ill. Eta Kappa Nu; Scholarship; Capt., Univ. Regt., 1908; class football. Bonding Foreman, 1908-9; Substation and Power Plant Maintenance, 1909-10; Supt. Substation Const., 1910; Supt. Substation & Overhead Lines, 1911; Mgr. and Stockholder, Virden Elec. Light Co., Virden, Ill., 1911-12; Dist. Supt., Central Ill. Pub. Service Co., 1912-13; Asst. Gen. Supt., *do.,* 1913-15; Gen. Supt., *do.,* 1915—. Married Ella Nora Hileman, N 23, 1909, Anna, Ill. Children: Burton Allan, b. N 18, 1910; Arthur Lee, b. D 21, 1911; Howard Lewis, b. F 10, 1917. *Address,* 1008 Edgar Ave., Mattoon, Ill.; *bus. add.,* Avery Bldg. *do.*

3580. JESSE ORRIN TUCKER

(Brother of No. 3579)

Dist. Supt.; B. S. in E. E.; b. S 12, 1881, Rooks Co., Kan.; s. William Henry (b. Je 2, 1853, Jo Davies Co., Ill.) and Ernestine (Moore) Tucker (b. F 24, 1862, Salem, Ill.). Prepared in Union Acad.; Univ. Acad. Eta Kappa Nu. Scholarship. Instrumentman and Res. Engr., Cent. Ill. Const. Co.; Supt. *do.,* 1908-10; Supt. Const., Champaign Power House, 1910-11; Operating Elec. Engr., I. T. S., 1910-13; Supt. Const., Cen. Ill. Pub. Service Co., 1913-14; Dist. Supt., *do.,* 1914—. Assoc. Mem., A. I. E. E. Married Jessie Edith Smith, Je 28, 1911, Streator, Ill. Child, William Ramsay, b. Mr 15, 1912. *Address,* 412 E. Pleasant St., Taylorville, Ill.

3581. WILBERT EUGENE UNDERWOOD

Elec. Engr.; B. S. in E. E.; b. Jl 14, 1886; s. Fred George (b. S 26, 1860, St. Charles, Ill.) and Maude Emma (Peirce) Underwood (b. S 12, 1867, Geneva, *do.*). Substation Operator, 1909; Dept. Starting Engr., Commonwealth Edison Co., Chicago, 1909-10; Nat. Elec. Lamp Assn., Cleveland, 1912; Gen. Elec. Co., *do.,* 1914—. *Address,* Gen. Elec. Co., Cleveland.

3582. HARVEY BENJAMIN URBAN

Adv. Mgr.; A. B. in Sc.; b. Ap 12, 1873, Saybrook, Ill.; s. Jacob Marshal (b. O 11, 1838, Lancaster Co., Pa.) and Fannie Stoner Urban (b. Mr 1, 1837, Millersville, Pa.). Prepared in St. Norm. Sch. Supt. Schs., Palestine, 1908-13; *do.,* Polo, 1913-15; Newspaper Adv. Work, 1915—. Married Carrie Estelle Travis, Jl 15, 1901, Normal, Ill. Child, Harold Travis, b. Mr 21, 1911. *Address,* 508 S. Race St., Urbana.

3583. GEORGE ATHOL VAN BRUNT

Research Chem.; B. S. in Chem.; A. M., 1909; b. S 20, 1885, Galesburg, Ill.; s. George Franklin (b. Je 26, 1858, Augusta, Ill.) and Jean Ashburton (Kinnear) Van Brunt (b. S 18, 1860, Newfoundland). Prepared in Kewanee H. S. Chi Beta; Chem. Club; Der Deutsche Verein; Sigma Xi; Phi Lambda Upsilon; Scholarship in Phys. Asst. Chem., Water Works, 1909; Chem., Engng. Exp. Sta., 1910; Research Chem., West. Elec. Co., New York City, 1918—. Mem., Congr. Church. Married Lelah Clara Wilson, Je 12, 1913, Cicero, Ill. *Address,* 142 St. Pauls Place, Brooklyn, N. Y.

3584. CORA MAY VAN GALDER (HART)

A. B. in H. Sc.; b. S 27, 1884, Sycamore, Ill.; d. Frank O. (b. Ja 6, 1855, Janesville, Wis.) and Florence M. (Talbot) Van Galder (b. Ja 17, 1861, Cortland, Ill.). Prepared in Rock Island H. S. Alethenai; H. Sc. Club; Alpha Chi Omega. Married Walter E. Hart, Je 8, 1910, Rock Island, Ill. Children: Charles Edwin, b. Ap 7, 1912; Robert Talbot, b. F 20, 1915 (died D 3, 1916); George Fredrick, b. Mr 2, 1917. *Address,* Sioux Falls, S. Dak.

3585. VERNON VANIMAN

Agr. Demonstrator; B. S. in Agr.; b. Ja 3, 1884, Virden, Ill.; s. Mrs Louise Vaniman. Prepared in McPherson (Kan.) Coll. Agr. Club; Alpha Zeta. Sec., Virden Grain Co., Sec., Virden Creamery Co.; V. P., Mutual Ins. Co., Virden; Dir. Mutual Tel. Co.; Emergency Dist. Demonstration Leader, U. S. Dept. Agr., 1918—. Mem., Baptist Church. Married Nora Showalter, F 24, 1909. Child, Vera, b. Ja 3, 1912 (died Mr 12, 1912). *Address,* 1209 W. Edwards St., Springfield, Ill.; *bus. add.,* Extension Service, Univ. of Ill., and U. S. Dept. of Agr., Springfield, Ill.

3586. FRANK VAN INWAGEN

Engineer; B. S. in M. E.; b. Jl 1, 1886, Hinsdale, Ill.; s. Fred (b. 1860, Chicago) and Lucy Jane (Irish) Van Inwagen (b. 1865, *do.*). Prepared in Hinsdale H. S.; Momence, H. S. Varsity Track, 1905-7; Mgr. Track, 1908. Tau Beta Pi; Sigma Xi; Phoenix. V. P. Ill. Engng. Co.; Sergt. 2nd Regt., Ill. Nat. Guard, 1918; Ensign, U. S. N. R. F., 1918—. Mem., Hinsdale Club; Illini Club of Chicago; Country Tennis Club, Hinsdale; A. F. A. M.; Shriner; Golf. *Address,* 121 S. Washington St., Hinsdale, Ill.; *bus. add.,* c/o Ill. Engng. Co., *do.*

3587. ROBERT MILTON VAN PETTEN

(Brother of No. 3214)

Chief Engr.; B. A. in C. E.; b. O 31, 1886, Cramers, Ill.; s. William Johnston (b. Ap 6, 1854, Elmira, N. Y.) and Margaret E. (Buchanan) Van Petten (b. F 4, 1858, Congruity, Pa.). Prepared in Champaign H. S. Alpha Delta Phi; Band. Merchant, 1908-9; Engng. Dept., Oregon Short Line R. R., 1909-12; Const. Engr., Ut. Const. Co., 1912-13; Bates & Rogers Const. Co., Ashland, Ky., 1913-14; Cleveland, 1914-16; McKinney Steel Co., 1916; Const. Engr., 1916-18; Chief Engr., Cleveland Constr. Co., Cleveland. Married Inez Turrell, Ap 25, 1914, Champaign. Child, Margaret Turrell, b. N 16, 1917. *Address,* 1619 Elsinore St., Cleveland; *bus. add.,* c/o Cleveland Constr. Co., *do.*

3588. FRITZ WAGNER, JR.

(Husband of No. 3541; Brother of No. 7278)

Salesman; B. S. in Arch.; b. My 7, 1886, Chicago; s. Fritz (b. Ger.) and Felizitas (Ellersdorfer) Wagner (b. *do.*). Prepared in Univ. H. S. and Man. Tr. H. S., Chicago. Phi Gamma Delta; Phoenix. Asst. Supt., N. W. Terra Cotta Co., Chicago, 1908-15; Hydro Atone Co., 1915-16; Sales, Am. Terra Cotta & Ceramic Co., Chicago, 1916—. Mgr., Chicago Arch. Exhibition, 1917. Mem., Chicago Arch. Club; Chicago Press Club; Illini Club, Chicago. Married Louise Shipman ('08), Jl 30, 1910, DeKalb, Ill. Child, Louise, b. Ja 8, 1915. *Address,* 561 Hawthorne Lane, Winnetka, Ill. *bus. add.,* 2010 Peoples Gas Bldg., *do.*

3589. WILLIAM JED WARDALL

(Brother of No. 1996)

Investment Banker; A. B. in Sc.; b. F 22, 1885, Tuscola, Ill.; s. Xenophon Leonidas (b. Je 4, 1844, Cincinnati) and Emma (Sawyer) Wardall (b. Je 17, 1850, Joliet, Ill.). Prepared in Tuscola H. S. Phi Gamma Delta; Phoenix; Mgr. Football; Glee and Mandolin Club; Class treas. Publisher, 1908-9; Investment Bond Bus., 1909. Married Mary Sherrill Burry, Ap 20, 1912, Chicago. *Address,* 311 The Rookery, Chicago.

3590. *JAMES MADISON WARNER

B. S. in C. E.; b. Ag 4, 1882, Syracuse, N. Y.; s. William Henry (b. N 3, 1840, New Boston, N. Y.) and Electa (Pease) Warner (b. Jl 26, 1851, Syracuse, N. Y.). Prepared in Syracuse H. S.; Univ. Acad. Delta Tau Delta; Yoxan; C. E. Club. Rodman, R. R. Const., 1908-9; Res. Engr., R. R. Const., 1909-10; Mfg. and Contr., 1910-16. Jr. Mem., A. S. C. E. Died Mr 5, 1916, Syracuse, N. Y.

3591. JAMES MERTON WATTERS

Student; A. B. in L. & A.; b. S 30, 1885, Crescent City, Ill.; s. John Henry (b. S 12, 1848, Liverpool, Eng.) and Martha Ellen (Parker) Watters (b. Ag 22, 1852, Lafayette, Ind.). Prepared in Watseka H. S. Ionian. Prin., H. S., Palestine, Ill., 1908-12; *do.,* Oblong, Ill., 1912-13; Supt., Sch., Palestine, Ill., 1913-17; Grad. Stud., Univ. of Wis., 1917—. Married Clara Belle Hotchkiss, D 23, 1909, Palestine, Ill. *Address,* 405 N. Frances St., Madison, Wis.

3592. ROBERT WILLIAM WAUGH

Lawyer; LL. B.; b. N 30, 1881, Belvidere, Ill.; s. James R. (b. Jl 5, 1858, *do.*) and Katie Ellen (Murray) Waugh (b. O 4, 1860). Prepared in S. Belvidere H. S. Attended Ill. Coll. of Law, Chicago, 1905-6. Married Ruth Frances Pollard, N 22, 1911, Chicago. Children: Robert William, b. F 14, 1913; Mercedes Lucille, b. Ja 1, 1914; Lawrence Richard, b. Je 26, 1915; James Mathew, b. Ja 26, 1917. *Address,* Belvidere, Ill.

3593. GEORGE FRITZ WAY

(Husband of No. 2419)

Physician; A. B. in Sc.; M. D., 1911; b. D 11, 1884, Proctor, Ill.; s. Virgil Gilman (b. Mr 17, 1846, Rutland, Vt.) and Sarah Dorcas (Proctor) Way (b. Mr 12, 1848, *do.*). Prepared in Gibson City H. S. Attended Knox Coll., 1904-5; Chem. Club; Alpha Kappa Kappa; Phi Gamma Delta; Mil. Scholarships; Capt., Univ. Regt. Ed., Plexus, 1910-11. Interne, Univ. Hosp.; Phys., Buffalo, Ill., 1911-14; Phys., Urbana, 1914—. Mem., M. E. Church; A. F. A. M.; K. of P.; Champaign Co. Med. Soc.; Twin City Clinical Soc. Married Ida Myrtle Hill ('05), Je 10, 1908, Champaign. Child, Joselyn Sarah, b. Ap 17, 1909. *Address,* 1318 S. Orchard, Urbana.

3594. DRURY LEE WEATHERHEAD

Chief Chem.; B. S. in Chem. Engng.; M. S., Chem, 1909; b. D 10, 1887, Barstow, Ill.; s. Drury Able (b. Jl 23, 1850, *do.*) and Adaline Amanda (DeWolf) Weatherhead (b. Ap 19, 1855, Burghill, O.). Prepared in Moline H. S. Sigma Xi; Phi Lambda Upsilon; Prelim., Final and Special Honors; Grad. scholarship. In Chem. Lab. U. P. R. R., 1909; with U. S. Food and Drug Insp. Lab., New York City, 1909-11; Mont. St. Food and Drug Lab., 1912; Chief chem., Tenn. St. Food and Drug Dept., 1914-17. First Lt., San. C. N. A., Food Div., Surgeon Gen. Office; Capt., *do.,* Mr 1918—. Auth.: (With S. W. Parr and B. Mears) The Chem. Examination of Asphaltic Material, *Jour. of Indus. and Engng. Chem.,* Vol. I, N 11, 1909. *Address,* c/o Food Division Surgeon Gen. Office, Washington, D. C.

3595. WILLIAM BARNETT WEBBER, JR.

(Brother of No. 1997)

Draftsman; B. S. in M. E.; b. Ja 11, 1884, Urbana; s. William B. (b. O 31, 1836, *do.*) and Sallie D. (Barnett) Webber (b. Je 8, 1844, Shelbyville, Ky.). Prepared in Urbana H. S. Draftsman, Deering Plow Co., Cedar Rapids, Ia.; *do.,* Deering Plow Co., Moline, Ill. *Address,* 1841, 13th St., Moline, Ill.

3596. EMIL AUGUST WEBER

Superintendent; B. S. in C. E.; b. O 28, 1883, Menominee, Mich.; s. William (b. Mr 12, 1852, Ger.) and Emily Augusta (Kopplin) Weber (b. N 5, 1860, near Fall River, Wis.). Prepared in Champaign H. S. Triangle; Tau Beta Pi; Lt. and Capt., Univ. Regt.; Asst., City Engr., Green Bay, Wis., 1908-9; Draftsman and Engr., Greiling Bros. Co., Green Bay, Wis., 1909-11; Supt. *do.,* 1911-18; Sec. Treas., *do.,* 1918—. Mem., Ger. M. E. Church; B. P. O. E.; A. F. A. M.; Nat. Geog. Soc. Married Esther Marie Krueger, O 16, 1915, Green Bay, Wis. Child, Ruth Winifred, b. My 25, 1917. *Address,* 604 W. Walnut St., Green Bay, Wis.; *bus. add.,* 124 N. Adams St., *do.*

3597. ROBERT LORENZO WEBSTER

Entomologist; A. B. in Sc.; b. O 4, 1885, Lafayette, Ind.; s. Francis Marion (b. Ag 8, 1849, Lebanon N. H.) and Maria Antoinette (Potter) Webster (b. My 12, 1849, Little Rock, Ill.). Prepared in Univ. Acad. Asst. Entomol., Ia. Agr. Exp. Sta., 1908-14; Acting Entomol., *do.*, 1914-17; chief in Entomol., *do.*, 1917—; St. Entomol., Ia., 1917—. Auth.: The Lesser Apple Leaf-roller, *Bul. 102, Ia. Agr. Exp. Sta.*, 1909; The Apple Leaf-Hopper, *Bul. 111, do.*, 1910; The Wheat Head Army Worm, *Bul. 122, do.*, 1911; The Pear Slug, *Bul. 130, do.*, 1914; The Coddling Moth in Iowa, *Bul. 147, do.*, 1914; Potato Insects, *Bul. 155, do.*, 1915; Two Strawberry Slugs, *Bul. 162, do.*, 1915; The Box Elder Aphid, *Bul. 173, do.*, 1917; also numerous circulars and articles in Entomol. Jours. Fellow, A. A. A. S.; Fellow Ia. Acad. Sc.; Mem., Am. Assn. Econ. Entomol.; Entomol. Soc. Am. Married Loretta Florence Williams, D 22, 1908, Ames, Ia. *Address*, 314 Russell Ave., Ames, Ia.; *bus. add.*, Ia. St. Coll., *do.*

3598. NINA MARY WEINBERG (GREENWOOD)

(Sister of Nos. 4485, 8052, 8871)

A. B. in L. & A.; Teacher; b. F 3, 1887, Augusta, Ill.; d. M. (b. Ja 5, 1860, *do.*) and Flora Jane (Bolton) Weinberg (b. Ap 29, 1862, Pa.). Prepared in Rushville, H. S.; Univ. of Colo. summer sch., 1908; Univ. of Calif., summer sch., 1911. Alpha Alpha; Alpha Delta Pi; Eng. Club; Scribbler's Club. Prin., H. S., Adrian, Minn., 1908; Teacher, H. S., S. Belvidere, 1909; *do.*, Rushville H. S., 1909-11; *do.*, Santa Cruz, Calif., 1911-12. Mem., Calif. Federation, Women's Clubs, 1912-17; N. Y. Federation, Women's Clubs, 1917; Panhellenic Assn., Mt. Vernon, N. Y., 1917; Nat. officer, Alpha Delta Pi, 1915-18. Married Rev. Wilfrid Greenwood, Je 30, 1912, Santa Cruz, Calif. Child, Wilfrid Farrar, b. O 29, 1918. *Address*, 208 West N. Y. Post Road, St. Bartholomew's Rectory, White Plains, N. Y.

3599. LEVERETT CHASE WESTERVELT

Cashier; LL. B.; b. Mr 9, 1887, Shelbyville, Ill.; s. John Chase (b. Je 7, 1855, Westerville, O.) and Mary Lorette (Webster) Westervelt (b. My 31, 1857, Shelbyville, Ill.). Prepared in Shelbyville H. S. Phi Delta Phi; Theta Kappa Nu.; John Marshall Law Club. Cashier, Shelby Loan & Trust Co., Shelbyville. Married Donald Davidson Faught, O 24, 1910, Altamont, Ill. Children: Mary Louise, b. Mr 23, 1913; Josephine Virginia, b. Ap 13, 1917. *Address*, Shelbyville, Ill.

3600. EARL ARCHIBALD WHITE

Professor; B. S. in Agr.; b. D 17, 1883, Antioch, Ill.; s. David M. and Margaret (McCredie) White. Prepared in Univ. Acad. Gamma Alpha; Alpha Zeta; Sigma Xi; Football, 1906-7. Instr. Agron. and Farm Mech., Univ. of Ill., 1908-11. Stud., Univ. of Wis., 1913-14; Instr. in Farm Mech., Univ. of Ill., 1914-16; Grad. Stud., Cornell, 1916; Asst. Prof., Farm Mech., Univ. of Ill., 1916—. Auth.: A study of the Plow Bottom and its action upon the furrow slice, *Jour. of Agr. Research*, Vol XII, 1918. Married Helen Johnston, Ag 18, 1917, Rochester, N. J. *Address*, 907 W. Oregon St., Urbana.

3601. HORACE CLINTON WHITE

(Brother of No. 8060)

Lawyer; LL. B.; b. N 28, 1885, White Heath, Ill.; s. Vincent Isaac (b. Ap 20, 1853) and Amanda Elizabeth White (b. O 6, 1861, White Heath, Ill.). Prepared in Urbana H. S. Claims Atty., Ill. Traction Co., 1909—. Married Nora Marie White, Je 8, 1915. *Address*, 125 E. Marietta St., Decatur, Ill.; *bus. add.*, 125 E. Wood St., *do.*

3602. LENA LEE WHITE

(Sister of No. 1789)

Teacher; A. B. in L. & A.; b. F 2, 1868, Pana, Ill.; d. James Dunwell (b. Ag 7, 1836, Duncanon, Pa.) and Nina Sophia (Dunwell) White (b. Mr 9, 1842, Solon, O.). Prepared in Univ. Acad. Mem., Presby. Church; O. E. S.; Woman's Club, Hemet, Calif.; Coll. Club, Monterey, Calif. *Address*, Charter Oak, Calif.

3603. WIEBE ALICE WHITE

Librarian; A. B. in Lib. Sc.; b. Forreston, Ill.; d. William (b. S 21, 1855, Vinton, Ia.) and Sarah Catherine (Keck) White (B. O 16, 1855, Columbiana, O.). Prepared in Austin H. S.; Univ. of Chicago, 1898; Cataloger, Whitman Coll., Walla Walla, Wash., 1908-9; *do.*, Ryerson Lib., Art. Inst., Chicago, 1910-12; Asst. Libn., Ryerson Lib., Art. Inst., Chicago, 1912—. *Address*, 746 N. Central Ave., Austin Sta., Chicago.

3604. CLARENCE EDMUND WICKERSHAM

State Agt.; B. S. in E. E.; b. F 20, 1880, Roseville, Ill.; s. Ellis I. (b. Hillsboro, O.) and Abbie L. (Pratt) Wickersham (b. Attleboro, Mass.). Prepared in Roseville H. S.; Ill. St. Norm. Univ. Eta Kappa Nu. Teacher and Supvr., Man. Tr., 1908-11; Traveling Salesman, Nat. Man. Tr. Corp., Plana, Ill., 1911-13; Ia. St. Agt., Scott Foresman & Co., Chicago. Married Henrietta H. Congdon, D 21, 1912, Chicago. Child, Helen Gladys, b. N 16, 1914. *Address*, 1622 W. 8th St., Des Moines, Ia.,

3605. STANLEY EASTBURN WILKINSON

Coal and Ice Dealer; A. B. in Bus. L. & A.; b. My 22, 1886, Sheldon, Ill.; s. Robert W. (b. Sturgis, Mich.) and Emma J. (Eastburn) Wilkinson. Prepared in Kankakee H. S. Theta Delta Chi; Glee Club. Married Zella Brooks, Je 16, 1910, St. Anne, Ill. Children: Dorothy Jean, b. Mr 10, 1914; Virginia Lois, b. D 17, 1915. *Address*, 553 S. Greenwood Ave., Kankakee, Ill.

3606. HOWARD WILLIAMS

(Brother of Nos. 4497, 5501)

Manager; b. Ja 27, 1885, Elgin, Ill.; s. John Howard and Mary (Foss) Williams. Prepared in Elgin H. S. Phi Kappa Psi. With *Omaha Bee; Cleveland Plain Dealer;* Asst. Mgr., Am. Surety Co., N. Y., Cleveland office. Mem., Cleveland Ath. Club. Married Anne Hackman, O 31, 1914. Child, Robert Hackman, b. D 11, 1915. *Address*, 2090 Stevens Road, Cleveland; *bus. add.*, 816 Garfield Bldg., *do.*

3607. FLORENCE WILLIAMSON (BEST)

(Sister of Nos. 4026, 6012)

A. B. in L. & A.; b. O 6, 1886, Lodge, Ill.; d. George E. (b. F 18, 1855, Dayton, O.) and Flora E. (Chandler) Williamson (b. Mr 1, 1858, Weldon, Ill.). Prepared in Jackson (Minn.) H. S. Sigma Kappa; Phi Delta Psi; Illiola; Sec., Y. W. C. A. Teacher, H. S., Marna, Ill., 1908-9; *do.*, Palacia, Tex., 1909-14. Mem., Presby. Church. Married Harry William Best, O 31, 1914. Children: George Harry, b. O 18, 1915; Vera Maude, b. D 9, 1917. *Address*, Blessing, Tex.

3608. EDWIN LEONARD WILSON

Lawyer; A. B. in L. & A.; LL. B., 1910; b. Mr 7, 1884; s. Leonard George (b. Ag 7, 1847, London, Eng.) and Ella Buffington (Mason) Wilson (b. O 2, 1851, Lockport, Ill.). Prepared in Joliet Tp. H. S. Eng. Club. Traveling Salesman, 1910-11; Atty. at Law, 1911—. *Address*, 700 4th Ave., Joliet, Ill.†

3609. LELIA SARA WILSON

Y. W. C. A. Secretary; A. B. in L. & A.; b. N 29, 1886, Mason City, Ill.; d. Charles William (b. Ja 31, 1856, Green Valley, Ill.) and Mary Ella (Pugh) Wilson (b. N 24, 1856, Havana, Ill.). Prepared in Mason City H. S. Teacher, Harris H. S., Petersburg, Ill., 1909-14; Sec., Y. W. C. A., Ann Arbor, Mich., 1915-17; *do.*, Muskegon, Mich., 1917—. *Address,* 108 W. Clay Ave., Muskegon, Mich.

3610. WILLABELLE BERNICE WILSON (POWERS)

B. S.; b. O 23, 1884, Chicago, Ill.; d. John J. (b. Jl 26, 1839, Watertown, N. Y.) and Francina (Adams) Wilson (b. Ja 15, 1849, Tecumseh, Mich.). Prepared in Keokuk (Ia.) H. S. Illiola; V. P., Woman's League; Chm., Ill. Song Book Com. Teacher, Dom. Sc., Bacolod, Occidental Negros, P. I., 1911. Married Clyde Volney Powers, D 2, 1911, Bacolod, Occidental Negros, P. I. Children: Jane Adams, b. N 16, 1912; Viola Ann, b. Ap 26, 1915. *Address,* c/o Bur. Pub. Works, Manila, P. I.

3611. CLAUDE ETHELBERT WINN

Engineer; B. S. in C. E.; b. D 17, 1884, Brocton, Ill.; s. Marion Firman (b. Jl 7, 1859, Kansas, Ill.) and Adelle (Payne) Winn (b. O 14, 1864, Spencer, Ind.). Prepared in Paris H. S. Phi Kappa Psi; Theta Nu Epsilon; Varsity Track, 1903-4. Instrumentman, Hydro-Elec., 1908-9; Field Draftsman, Interurban, 1909-10; Irrigation Engr., 1910-11; Coal Mining, 1911; U. P. R. R. Co., 1911-12; Knowlton Const. Co., 1912; G. H. Sethman Consulting Engr.; Asst. Engr., charge Hydraulic Const., 1912-13; Asst. Engr. Maintenance Railroad, D. R. G. R. R., 1914—; Engr., West. Union Telegraph Co., Chicago. Assoc. Mem., A. I. E. E.; Mem., M. E. Church. *Address,* 250 Equitable Bldg., Denver, Colo.

3612. BEULAH MILES WOOD

(Sister of No. 3613)

Teacher; A. B. in L. & A.; b. Ag 12, 1883, Petersburg, N. Y.; d. Horace Alanson (b. Je 30, 1842, Cuba, N. Y.) and Lizzie Ney (Miles) Wood (b. Mr 14, 1850, Petersburg, Ill.). Prepared in Petersburg H. S. Geol. Club; Watcheka. Teaching Engl., Petersburg H. S. Mem. Christian Church; Petersburg Players' Club; Woman's Club. *Address,* Petersburg, Ill.

3613. C. HARLINGTON WOOD

(Brother of No. 3612)

Lawyer; LL. B.; b. Je 2, 1884, Petersburg, Ill.; s. Horace Alanson (b. Je 30, 1842, Cuba, N. Y.) and Lizzie Ney (Miles) Wood (b. Mr 14, 1850, Petersburg, Ill.). Prepared in Petersburg H. S. Delta Kappa Epsilon; Phi Delta Phi; Van Twiller Court; Philomathean; Varsity Track. Lawyer, Petersburg, Ill., 1909; *do.*, Okla. City, Okla., 1910; *do.*, Springfield, Ill., 1911—. Mem., Christian Church; Sangamon Club; Bd. of Supvrs., Sangamon Co.; Dir., Y. M. C. A.; V. P., Sangamon Co. Bar Assn. Married Marie Green, Ap 20, 1918, Springfield, Ill. *Address,* 220 S. Grand Ave., West Springfield, Ill.; *bus. add.,* 229½ S. 6th st., *do.*

3614. MARY EMILY WOODBRIDGE

Seed Analyst; A. B. in Sc.; b. F 16, 1876, Sarcoxie, Mo.; d. William Austin (b. Jl 8, 1859) and Maria Lansing (Hubbard) Woodbridge (b. Ap 30, 1851, LaGrange, O.). Prepared in Paris H. S. S. M., Univ. of Chicago. Teacher, Morton Tp. H. S., Ill., 1908-10; Substitute teaching, Chicago, 1912-13; Teacher, Sc. Tp. H. S., Hamilton, Mont., 1913-14; Seed Analyst, Vaughan's Seed Store, Chicago, 1914—. *Address,* 5464 Woodlawn Ave., Chicago.

3615. HENRY HANNA ZIESING

(Son of No. 202)

Superintendent; B. S. in C. E.; b. Mr 31, 1886, Chicago; s. August ('78), (b. F 19, 1858, Peru, Ill.) and Alice (Hanna) Ziesing (b. Jl 28, 1862, Wooster, O.). Prepared in Lake View and New Trier H. Schs.; Armour Acad. Delta Tau Delta; Phoenix; Yoxan; Engng. Dept., C. & N. W. Ry., Valentine, Neb., 1908; Engng. and Const. Dept., Am. Bridge Co., 1909; Asst. Mgr., Am. Plant, Am. Bridge Co., 1911-15; Mgr., Force Dept., Am. Bridge Co., 1915-16; Supt., Const., C. & O. Lumber Co., Brookings, Ore., 1916; *do.*, Coatsville Works, Midvale Steel & Ordnance Co., Coatsville, Pa., 1917—. Ill. Nat. Guard, Bat. C., 1st F. A., 1915; 1st Lt., Co. 6, Engrs. O. T. Sch., Camp A. A. Humphreys, Va.; Mustered out, D 1918. Mem., Univ. Club of Chicago; West. Soc. of Engrs. Married Marybelle Peyton, Je 28, 1916, Los Angeles. Children: Henry H., Jr., b. Ap 22, 1917; Charlotte Anne, b. Ag 29, 1918. *Address,* 201 Midland Ave., Wayne, Pa.; *bus. add.,* c/o M. S. & O. Co., Coatsville, Pa.

CLASS OF 1909 (416 LIVING, 13 DEAD)

3616. HENRY C. ACKEMANN

A. B. in C. E.; b. Ap 9, 1885, Ger.; s. Henry F. (b. N 11, 1854, *do.*) and Minna (Schlie) Ackeman (b. Ja 15, 1857). Prepared in Elgin H. S.; Beloit Coll., 1904-6. Married Louise Holtz, Je 12, 1916. Child, Dorothy, b. F 5, 1918. *Address,* 110 Hill St., Elgin, Ill.

3617. JAMES EDWARD ACKERT

(Husband of No. 5452)

Professor; A. B. in Sc.; A. M., 1911; Ph. D., 1913; b. Ag 31, 1879, Woosung, Ill.; s. Abram (b. Mr 18, 1851, Kingston, N. Y.) and Eva (Nowell) Ackert (b. Jl 26, 1852, Cherryfield, Me.). Prepared in N. Ill. St. Norm. Sch. Ionian; Iris; Gamma Alpha. Prin., Algonquin H. S., 1903-7; Asst., Zool., 1909-11; Asst. Prof., Zool., Kan. St. Agr. Coll., 1913-16; Assoc. Prof., *do.*, 1916—. Auth.: Some Observations Upon a Family of White Footed Mice, *Nature Study Review,* Vol. 6, No. 5, 1910; On a Tactile Organ in the Cheek of the Mole, Scalops Aquaticus, *Anatomischer Anzeiger,* Vol. 41, No. 12, 1912; The Innervation of the Integument of Chiroptera, *Jour. Morph.,* Vol. 25, 1914; Experiments on Cysticerci of Taenia Pisiformis Bloch and of Taenia Serialis Gervais, *Jours Parasit,* Vol. 1, 1915; On the Effect of Selection in Paramecium, *Genetics,* Vol. 1, 1916; Another Cestode from the Young Cat, *Trans. Am. Micr. Soc.,* Vol. 36, 1917; A Means of Transmitting the Fowl Nematode, Heterakis Papillosa Bloch, *Science,* H. S., Vol. 46 1917. Mem., Ill. Acad. of Sc.; Am. Microscopic Soc.; Fellow, A. A. A. Sc.; Am. Soc. Zool.; Sigma Xi. Married Florence Mae Tanner ('12), Ag 15, 1914, Aurora, Ill. *Address,* Kan. St. Agr. Coll., Manhattan, Kan.

3618. LLOYD HUBER ALMY

(Brother of No. 4521)

Fish Pathologist; B. S. in Chem. Engng.; b. D 14, 1885, Mendota, Ill.; s. William H. (b. 1851, Cooperstown, N. Y.) and Mary Louise Almy (b. 1854, Marcus Hook, Pa.). Prepared in Sterling Tp. H. S. M. S., George Washington Univ., 1915; Ph. D., Columbia Univ., 1917. Scabbard and Blade; Gym Team; Capt., Univ. Regt. Asst. Chem., Mo. Pac. R. R. Co., St. Louis, 1909-11; Chem., Vandalia R.

R. Co., Terre Haute, Ind., 1911-12; Asst. Chem., Bur. Chem., Dept. Agr., Washington, D. C., 1912-14; Asst. Chem., Food Research Lab., Bur. Chem., Dept. Agr., Philadelphia, 1914-15; Fish Pathologist, Bur. Fisheries, Dept. Commerce, Washington, D. C., 1916—. Mem., Y. M. C. A.; Wash. Chem. Club; A. C. S.; A. A. A. S.; Presby. Church. Married Anna Van Duyn Hanson, Ag 28, 1913, Havana, Ill. Child, Josephine Louise, b. Je 14, 1914. *Address,* Bur. of Fisheries, Dept. of Commerce, Washington, D. C.

3619. MAUDE LENA ALVERSON

(Sister of Nos. 2554, 4047, 8919)

Teacher; A. B. in L. & A.; b. N 17, 1886, Stonington, Ill.; d. Elbridge Monroe (b. 1851, Schuyler Co., Mo.) and Amelia Caroline (Weiser) Alverson (b. 1863, Beardstown, Ill.). Prepared in Champaign H. S, Illiola; Phi Beta Kappa; Scholarship. Teacher, Urbana, 1909-10; *do.*, Biggsville, Ill., 1910-13; *do.*, Equality Ill., 1913-14; *do.*, Oblong, Ill., 1914—. Mem., Classical Assn. *Address,* 705 W. Illinois St., Urbana.

3620. ALBERT WILSON AMES

City Elec. Insp.; B. S. in M. E.; B. S. in E. E., 1911; b. N 16, 1885, Palatka, Fla.; s. J. G. and E. M. (Wilson) Ames. Prepared in Robert A. Waller H. S., Chicago. Eta Kappa Nu; Univ. Band. Engr., Chicago R. R. Co.; Traveled with Innes Band; Motorcycle salesman and theatre musician. City Elec. Insp., 1916—. *Address,* 3416 Elaine Place, Chicago.

3621. FLORENCE ELIZABETH ANDERSON

(Sister of Nos. 2877, 3622)

B. S. in H. Sc.; b. Mr 9, 1888, Alexis, Ill.; d. Perry (b. O 5, 1853, Nasun, Sweden) and Catherine Augusta (Burt) Anderson (b. O 6, 1862, Oneida, Ill.). Prepared in Galesburg H. S. Athenean; Phi Delta Psi; H. Sc. Club. *Address,* 806 W. Nevada St., Urbana.

3622. HOWARD FRASER ANDERSON

(Brother of Nos. 2877, 3621)

Lumberman; B. S. in A. E.; b. Jl 9, 1886, Alexis, Ill.; s. Perry (b. O 5, 1853, Nasun, Sweden) and Catherine Augusta (Burt) Anderson (b. O 6, 1862, Oneida, Ill.). Prepared in Galesburg H. S.; Knox Coll., 1904. Scabbard and Blade; Arch. Club; Crystal Club; Capt., Univ. Regt. Mem., Hoo-hoo Lumber Organization, 1911—. Married Blanche E. Franklin, F 5, 1912. Children: William Howard, b. Mr 15, 1913; Catherine, b. Jl 20, 1916; Martha Belle, b. D 4, 1917. *Address,* Riverton, Ia.

3623. MARTIN JOEL ANDERSON

Draftsman; B. S. in M. E.; b. F 8, 1885, Moline, Ill.; s. Charles Peter (b. O 2, 1840, Fothspar, West Gothland, Sweden) and Anna Stina (Larson) Anderson (b. Ap 6, 1846, Erby, *do.*). Prepared in Moline H. S. Scand. Club, Pres., 1908-9. Designer, Riter Conley Steel Const. Co., Pittsburgh, 1909-10; Draftsman, Rock Island Arsenal, 1910—. Mem., Engng. Soc. of West. Pa,, 1911—; Ex. Com., Tri City Luther League, 1910. Married Edith E. Johnston, S 25, 1912, St. Paul. Child, Merrill James, b. Je 30, 1915. *Address,* 1829 16th St., Moline, Ill.

3624. ANGEL SEVERO ARGUELLES

Chemist; B. S. in Agr.; b. Ag 2, 1883, Batangas, Batangas, P. I.; s. Mariano (b. 1865, *do.*) and Rita A. Arguelles (b. 1867 *do.*). Prepared in Batangas H. S.; Lewis Inst., Chicago. Agr. Club; Cosmopolitan Club. Teacher, 1909-10; Asst. Chem., Bur. of Sc., 1910-15; Chem., *do.*, 1915—. Auth.: The Soils of the Island of Luzon, *Philippine Jour. Sc.*, Vol. IX, No. 1, 1914; Galvanized Iron in the Philippines, *do.*, Vol. XI, No. 4, Sec. A, 1916; The Composition and Moisture Content of the Soils in the Types of Vegetation and Different Elevations in Mt. Maquiluy, *do.*, Vol. XII, No. 5, Sec. A, 1917. Mem., Philippine Columbian Assn., 1910; Philippine Soc. of Tech. Agr., 1917; Aero Club of the Philippines, 1917. *Address,* 127 Cortada, Manila, P. I.; *bus. add.*, Bur. of Science, *do.*

3625. ROSS HARPER ARNOLD

Elec. Draftsman; B. S. in E. E.; b. N 20, 1883, Leland, Ill.; s. John W. and Anna Mary (Harper) Arnold. Prepared in Univ. Acad. Elec. Sub. Sta. Operator, 1909-10; Elec. Draftsman, 1910—. Mem., A. F. A. M. Married Clara Sprinkle, Jl 5, 1909, Gilman, Ill. *Address,* 1602 Maumee Ave., Ft. Wayne, Ind.; *bus. add.*, M. P. Drafting Room, Pa. R. R.

3626. EDWARD HENRY ASHDOWN

Engineer; B. S. in M. & S. E.; b. D 8, 1886, Port Byron, Ill.; s. Edward (b. 1861, Hillsdale, *do.*) and Ida (Flickinger) Ashdown (b. O 12, 1860, Port Byron, *do.*). Prepared in Moline H. S. Triangle; Scabbard and Blade; Capt., Univ. Regt. Drainage Engr., 1909-10; City Engr., 1910-11; Constr. Engr., 1911-12. Married Marguerite N. Nichols, S 30, 1911, Chicago. *Address,* Chicago Heights, Ill.†

3627. JOHN HENRY BAIRD

(Brother of Nos. 2566, 5536)

Farmer; B. S. in Agr.; b. D 9, 1883, Lake Co., Ill.; s. James Moffett (b. 1840, Glasgow, Scotland) and Anna Elizabeth (Alcock) Baird (b. Jl 8, 1856, Wis.). Prepared in DeKalb Tp. H. S. Agr. Club; Choral Soc.; Scholarship. Traveling Salesman, Internat. Harvester Co.; Ill. St. Entomol. Dept.; Arcady farm at Lake Forest, Ill.; Supt., Keewaydin Farms, Gates Mills, O., 1911-16; Owner, Westview Farm, Lake Co., Ill., 1916—. Married Edna Minard, Ap 28, 1915, DeKalb, Ill. *Address,* R. 1, Waukegan, Ill.

3628. RUTH MARSH BAKER (LEONARD)

(Daughter of No. 162; Sister of No. 2889)

Teacher; A. B. in L. & A.; b. Mr 29, 1887, Savoy, Ill.; d. Edward J. ('78), (b. Ap 25, 1857, Mannsville, N. Y.) and Alice R. (Beebe) Baker (b. Ag 28, 1857, *do.*). Prepared in Champaign H. S. Prelim. Honors. Teacher, Battle Creek, Mich., 1909-10; *do.*, Santa Ana, Pasadena, Los Angeles, 1910-17; *do.*, Edgemont, Nev., 1917—. Married Charles Henry Leonard, Jr., My 1, 1916., Los Angeles. Children: Lucille Ray, b. D 11, 1911; Helen, b. 1912. *Address,* Edgemont, Elks Co., Nev.

3629. FRANK BOYD BALDWIN

(Brother of No. 5015)

Asst. Engr.; B. S. in C. E.; b. My 27, 1884, Ellisville, Ill.; s. Boyd (b. My 6, 1854, N .Y.) and Josephine, (Kline) Baldwin (b. S 24, 1858, Ellisville, Ill.). Prepared in Englewood H. S., Chicago. Chi Psi. Instrumentman, A. T. & S. F. Ry., 1909; Draftsman and Asst. Engr., Mo. Valley Bridge and Iron Co., 1910; Bridge Insp., Ill. St. Highway Comn., 1910-11; Draftsman, A. T. & S. F. Ry. Co., 1912; *do.*, G. C. & S. F. Ry., 1912-15; Transitman, *do.*, 1915; Asst. Engr., *do*, 1915-17; *do*, A. T. & S. F. Ry., 1917—. Married Euphemia A. Burkhalter, Jl 19, 1911, Galesburg, Ill. Child, John Huffman, b. Ag 1, 1912. *Address,* 5851 Prairie Ave., Chicago; *bus. add.*, 1033 Ry. Exchange Bldg., *do.*

3630. ROBERT COUSINS BARDWELL

(Husband of No. 3463; Brother of Nos. 4060, 7362)

Chemist; A. B. in Sc.; b. Ja 1, 1888, Tipton, Ia.; s. C. M. (b. Northampton, Mass.) and Anna L. (Woleben) Bardwell (b. Marengo, Ill.). Prepared in Aurora H. S. Psi Upsilon; Phi Lambda Upsilon; Shield and Trident; Track Mandolin Club. Chem., Dixie Portland Cement Co., 1910; Mo. Pac. R. R., 1910—. Mem., A. C. S.; Am. Ry. Engng. Assn.; Am. Waterworks Assn. Married Wendla J. McCaskey ('08), My 26, 1912, Chicago. Children: Robert C., Jr., b. S 11, 1913; Richard Alfred, b. F 1915. *Address,* 4234 Virginia Ave., Kansas City, Mo.; *bus. add.,* 627 Midland Bldg., *do.*

3631. ORIS BARTH

Lawyer; LL. B.; b. N 7, 1886, Chrisman, Ill.; s. Henry (b. Columbus, O.) and Arabella (Dalrymple) Barth (b. Pa.). Prepared in Chrisman H. S. Theta Kappa Nu. One-half scholarship Adjective Law, 1906-7; full scholarship, *do.,* 1907-8. Practice of law in Ark.; with H. T. Green, Atty., Urbana; Atty. Gen. Office, Springfield, Ill. Married Mayme Barth, D 25, 1911, Staunton, Ill. *Address,* Springfield, Ill.†

3632. FREDERICK CHARLES BAUER

(Husband of No. 5676; Brother of Nos. 4545, 6073)

Teacher; B. S. in Agr.; b. My 7, 1886, Blue Mound, Ill.; s. Charles R. (b. N 26, 1848, Nazareth, Pa.) and Alice K. (Wall) Bauer (b. Ag 19, 1854, Wadsworth, O.). Prepared in Blue Mound H. S.; James Millikin Acad. Supvr., Agr., Pub. Schs., Boise, Idaho, 1909-11; Instr., Soil Fertility and Asst., Exp. Sta., Univ. of Ill., 1911-14; Assoc., *do.,* 1914—. Auth.: Bul. 193, Ill. Agr. Exp. Sta.; Various Articles. Mem., Presby. Church; Pres., C. E. Soc.; V. P., Illini Club of Idaho. Married Louise Wallace Garrett ('13), Ag 13, 1913, Champaign. Children: Alice Elizabeth, b. Je 8, 1914; Frederick Charles, b. Ja 19, 1918. *Address,* 715 S. Prairie St., Champaign; *bus. add.,* Coll. Exp. Sta., Urbana.

3633. BAYARD MACKNET BEACH

(Son of Nos. 257, 278)

Sec., Loan & Savings Co.; B. S. in E. E.; b. Ja 31, 1888, Huron, S. Dak.; s. Bayard Edwards ('81), (b. N 30, 1860, Mahomet, Ill.) and Metta Mary Irene (Macknet) Beach ('81), (b. N 25, 1859, Girard, Ill.). Prepared in Huron H. S. Eta Kappa Nu; E. E. Soc.; Glee and Mandolin Club; Class Sec.; Ed., *Technograph.* Elec. Solicitor, Quincy Gas, Elec. & Heating Co., Quincy, Ill., 1909-10; Ins. Dept., Beach, Bryant & Dickinson, Huron, S. Dak.; Sec., Dak. Savings & Loan Co., *do.,* 1910—; Sec., Beach & Dickinson Co., *do.,* 1910—. Mem., The Idlers, Huron; A. F. A. M.; B. P. O. E.; Congr. Church. Married Elise Hassert Putnam, D 6, 1916, Mt. Pleasant, Ia. Child, Mary Elise, b. D 12, 1917. *Address,* Huron, S. Dak.

3634. GEORGE DAVIS BEARDSLEY

(Son of Nos. 204, 265; Brother of No. 2898)

Lawyer; LL. B.; b. Ap 11, 1887, Kansas City, Mo.; s. Henry Mahan ('79), (b. O 20, 1858, Milford Tp., O.) and Marietta (Davis) Beardsley ('81), (b. My 11, 1858, Vienna, Ind.). Prepared in Man. H. S., Kansas City, Mo. Phi Delta Theta; Phi Delta Phi; Ku Klux; Shield and Trident; Pres., Ath. Assn.; Chm., Interschol. Com. Lawyer, Kansas City, Mo. Mem., Y. M. C. A.; Kansas City Ath. Club; City Club of Kansas City; Westminister Congr. Church. Married Ella Whitnel, Mr 26, 1912, East St. Louis, Ill. Children: Melville Whitnel, b. O 10, 1913; Henry Lindorf, b. N 27, 1916. *Address,* 1011 West 39th St., Kansas City, Mo.; *bus. add.,* 1107 Commerce Bldg., *do.*

3635. RALPH OSBORNE BECK

Proprietor, Garage; B. S. in C. E.; b. O 2, 1885; s. F. F. (b. Wisbech, Eng.) and Katherine (Hughes) Beck (b. Elora, Ont.). Prepared in Sioux City H. S. Delta Tau Delta. Instrumentman, C. & N. W. R. R., 1909-10; Private practice, Skeele and Beck, 1910-11; West. Agt., The Elkhart Bridge & Iron Co., 1911-13; Proprietor, R. O. Beck Co., Bldg. Material, 1913-16; *do.,* Beck Motor Co., Automobile Garage, 1916—. Mem., West. Soc. of Engrs. Married Bessie A. Rasmusson, Mr 20, 1913. Children: Ralph Osborne, Jr., b. F 18, 1914; Betty Mary, b. N 26, 1917. *Address,* 1418 Jackson St., Sioux City; *bus. add.,* 1415 Jackson St., *do.*

3636. RODNEY LINTON BELL

(Brother of No. 8137)

Highway Engr.; B. S. in C. E.; C. E., 1915; b. O 29, 1884, West York, Ill.; s. Charles Lowell (b. D 22, 1860, *do.*) and Dollie (Lindley) Bell (b. S 13, 1865, *do.*). Prepared in Univ. Acad. Sigma Xi; Final Honors; Capt., Varsity Polo. With St. Highway Comn., Experimental Road Work, 1909-13; Acting Dist. Engr., *do.,* 1913—. Married Zilpah Richards, D 10, 1910, Charleston, Ill. *Address,* West York, Ill.

3637. *EVA MARION BENEFIEL

B. S. in H. Sc.; b. Jl 8, 1884, Mattoon, Ill.; d. J. B. (b. Ap 22, 1847, Vincennes, Ind.) and Ellen Flora (Aldridge) Benefiel (b. Ag 2, 1849, Pine Blue, Ark.). Prepared in Mattoon H. S.; Baker (Ore.) H. S. Alethenai; W. A. A.; H. Sc. Club; Scholarship. Instr., Dom. Sc., Harrisburg Tp. H. S., Ill.; *do.,* Redlands, Ill.; Co. Adviser, H. Sc., Kankakee Co., Ill. Mem., Home Econ. Assn.; A. C. A.; Presby. Church. Died, Jl 31, 1916, Kankakee, Ill.

3638. HARVEY CHILDS BENNETT

(Brother of No. 6739)

Chemist; B. S. in Chem. Engng.; b. F 11, 1886, Aurora, Ill.; s. John Franklin (b. Earlville, Ill.) and Viola A. (Childs) Bennett (b. Mendota, Ill.). Prepared in East Aurora H. S. Chem. Club; Phi Lambda Upsilon; Prelim. and Final Honors. Chem., Commonwealth Edison Co., 1910; Chem. Engr., Mark Mfg Co., Zanesville, O., 1911; Chem., Union Pacific R. R., Omaha, 1912; Chief Chem., Los Angeles Soap Co., Los Angeles. Married Lucy B. Spooner, Je 14, 1917, Council Bluffs, Ia. *Address,* 211 S. Burlington Ave., Los Angeles; *bus. add.,* Los Angeles Soap Co., *do.*

3639. DALEY GEORGE BEVIS

Contractor; B. S. in C. E.; b. O 1, 1886, Newton, Ill.; s. George Franklin (b. Columbus, Ind.) and Emma (Lutz) Bevis (b. Springfield, O.). Prepared in Newton H. S. Phoenix; Jr. Base-ball Mgr.; Com. Stud. Union. Supt., Const. Ill. Field, 1909; Masonry Insp., Wabash R. R., 1909; Asst. Supt., F. O. Engsrom Co., Los Angeles, 1910-11; Engr. and Asst. Sales Mgr., Parrott & Co., San Francisco, 1911-12; Mgr., Edward R. Bacon Co., Los Angeles, 1912-15; D. G. Bevis & Co., 1915—. Mem., A. F. A. M. Married Ethel M. Dubbs, F 19, 1913, Santa Monico, Calif. Child, Jennie M., b. Ag 8, 1915. *Address,* 3736 Dalton Ave., Los Angeles; *bus. add.,* 236 Marsh-Strong Bldg., *do.*

3640. WILLIAM HERBERT BEYRER

Architect; B. S. in Arch.; b. F 18, 1885, Vera Cruz, Ind.; s. Charles C. (b. Ger.) and Priscilla M. (King) Beyrer (b. Johnstown, Pa.). Prepared in South Bend (Ind.) H. S. Tau Beta Pi; Final Honors; Pres., Arch. Club. Arch. Engr., Dayton, O., 1909-12; *do.,* Hamilton, O., 1912-13; *do.,* Duluth, Minn., 1913-17. 1st Lt., 109th Engrs., Camp Cody, N. M., 1917—. Mem., Y. M. C. A.; Duluth Boat Club; Duluth

Arch. Club; Cml. Club; A. F. A. M.; Presby. Church. Married Tysce E. Davison, Je 9, 1918, Deming, N. M. *Address,* 507 Lyceum Bldg., Duluth, Minn.

3641. MARY ANDREWS BICKEL (WHITE)

A. B. in L. & A.; b. Mr 24, 1886, Geneseo, Ill.; d. William August (b. My 17, 1855, Weingarten, Ger.) and Emilie Annis (Anderson) Bickel (b. F 8, 1855, Geneseo, Ill.). Prepared in Geneseo H. S. Alpha Xi Delta; Phi Delta Psi; Athenean. Teacher, Union H. S., Phoenix, Ariz., 1909-13. Married Frank M. White, Je 18, 1913, Moline, Ill. Child, Frank Marshall, Jr., b. Jl 17, 1916. *Address,* Madison, Wis.

3642. WALTER EMERSON BILLINGS

Engineer; B. S. in M. E.; b. Ag 10, 1885, Geneseo, Ill.; s. Henry Pomeroy and Emma Amelia (Classon) Billings. Prepared in Geneseo H. S. Married Maebelle Irene Billings, S 27, 1909, Morgan Park, Ill. Children: Paul Walter, b. Ag 31, 1911; Elizabeth Jane, b. Jl 27, 1913; Gilbert Ralph, b. Jl 25, 1915; Inez Irene, b. My 17, 1917. *Address,* 942 Dufferin St., Toronto, Can.; *bus. add.,* 409 Dominion Bank Bldg., *do.*

3643. KATHERINE MAY BLAKE (HARKINS)

Farmer; A. B. in L. & A.; b. Ja 7, 1887, Watseka, Ill.; d. Edmund J. (b. Je 11, 1848, Nantucket Island, Mass.) and Rebecca Margart (Wise) Blake (b. O 20, 1857, Goodwine, Ill.). Prepared in Watseka H. S. Alpha Xi Delta. Married Claude Howard Harkins, O 6, 1909, Watseka, Ill. *Address,* 601 E. Lincoln Ave., Watseka, Ill.†

3644. ROSE BLAND

Sch. Prin.; A. B. in L. & A.; b. S 14, 1876, Hopedale, Ill.; d. Ambrose (b. 1834, O.) and Pernecia Jane (Miner) Bland (b. D 17, 1851, Windsor,*do.*). Prepared in Shelbyville H. S., Ill. St. Norm. Univ. Grad. work in Educ., Univ. of Chicago, summers, 1912, 13, 14; Teachers Coll., Columbia, 1914-15; M. A., *do.,* 1915. Supt. of Tr. Sch., Dept. of Educ., Univ. of Ark., 1907-13; Prin., Teachers Tr. Sch., Youngstown, O., 1915—. Auth.: Various articles for the *Ark. Sch. Jour.* Supt. S. Sch.; Bible class Teacher, Y. W. C. A. *Address,* 196 St. Louis Ave., Youngstown, O.

3645. ROBERT R. BOOKWALTER

Lawyer; LL. B.; b. Ap 8, 1885, Danville, Ill.; s. Ferdinand (b. Attica, Ind.) and Hannah M. (Meeke) Bookwalter (b. *do.*). Prepared in Danville H. S.; Univ. of Mich., 1903-4. Kappa Sigma; Phi Delta Phi; Yoxan. *Address,* 1012 N. Vermilion, Danville, Ill.†

3646. SIMEON E. BOOMER

Instructor; A. B. in Sc.; b. O 14, 1874, Buncombe, Ill.; s. George Bollman (b. Ag 3, 1836, Scottsburg, Ind.) and Martha Jane (Peterson) Boomer (b. Ag 25, 1841, Belknap, Ill.). Prepared in So. Ill. Norm. Univ. Instr., Univ. Acad., 1911; Head Dept. of Physics, So. Ill. Norm Sch, 1911—. Mem., Presby. Church; A. F. A. M. Married May Kaiser, Ag 15, 1906, Tonica, Ill. *Address,* Carbondale, Ill.

3647. GAIL LESLIE BORTON

Farmer; A. B. in Bus. L. & A.; b. Ja 1, 1888, Deland, Ill.; s. Joshua Lincoln (b. Jl 4, 1861, *do.*) and Mary Belle (Wilson) Borton (b. S 25, 1864, Atlanta, Ill.). Prepared in Deland H. S.; Univ. Acad. Salesman, 1910; Farmer, Tower Hill, Ill. *Address,* Tower Hill, Ill.†

3648. NAPOLEON HIRAM BOYNTON

Elec. Engr.; B. S. in E. E.; b. N 27, 1885, Minneapolis; s. A. R. (b. D 2, 1865, Kingston, Wis.) and Anna Mary (Brown) Boynton (b. N 17, 1865, Dunington-on-Bayne, Lincolnshire, Eng.). Prepared in Austin H. S., Chicago. Eta Kappa Nu; Sigma Xi; Scholarship; Track Squad. Engr., Nat. Lamp Assn., 1909; Publicity Dept., *do.,* 1909; Publicity Mgr., *do.,* 1912; Gen. Mgr., Buckeye Elec. Div., Nat. Lamp Works, Gen. Elec. Co., 1918—. Auth.: Pamphlets and articles on Lamps and Illumination. Mem., Nat. Elec. Light. Assn.; I. E. S.; Cleveland Advertising Club; Cleveland Elec. League; Cleveland Ath. Club; Cleveland Chamber of Commerce; Sons of Jove; Cleveland Illini Club, 1916. Married Winifred Caroline Valer, S 25, 1909. Child, Marguerite Elizabeth, b. My 12, 1916. *Address,* 1954 Woodward Ave., Cleveland.

3649. BENJAMIN A. BRACKENBURY

Asst. Engr.; B. S. in M. and S. E.; b. Je 29, 1882, Waterloo, Ia.; s. W. A (b. Lincoln, Eng.) and Ellen (Oades) Brackenbury (b. Chicago). Prepared in Elgin Acad. Engr. in charge of sewers, Spokane, Wash., 1910-14; Asst. Engr., R. R. Const., St. of Ore., 1914-15; *do.,* St. of Calif., 1915-17. Capt. Engrs., Reserve Corp, 1917; A. E. F., France, 1918. Auth.: Several Articles in *Engng. Record, Elec. World, etc. Address,* San Francisco.

3650. JOHN JAY BRADLEY

Salesman; B. S. in E. E.; b. S 19, 1885, Bay City, Mich.; s. Russell Morris and Elizabeth A. (Conderman) Bradley. Prepared in Eng. High and Man. Tr. Sch., Chicago. Delta Upsilon; Fresh. Base-ball and Foot-ball; Varsity Foot-ball, 1905-6-8; Freshman Cap Com. Salesman, Milwaukee, 1909-10; *do.,* Philadelphia, 1910-12; *do.,* Stevens-Duryea Co., Albany, N. Y., 1912-17. Class 4, R. O. C., U. S. Naval Acad., Annapolis, Md.; apptd. Ensign to Fleet, S 19, 1918. *Address,* 327 N. Fulton Ave., Mt. Vernon, N. Y.

3651. JESSIE DELIGHT BRAKENSIEK

Teacher; A. B. in L. & A.; b. Mr 25, 1880, Quincy, Ill.; d. Henry (b. F 1, 1849, *do.*) and Mary Ellen (Harvey) Brakensiek (b. S 22, 1853, *do.*). Prepared in Quincy H. S. Eng. Club; Der Deutsche Verein; Phi Beta Kappa. Teacher, Math., H. S., Quincy. *Address,* Quincy, Ill.

3652. HOWARD DIXON BRALEY

Elec. Engr.; B. S. in E. E.; b. S 26, 1886, Virden, Ill.; s. George E. and Amy (Holliday) Braley. Prepared in Virden H. S. Eta Kappa Nu. Elec. Engr., Westinghouse Elec. Co., Pittsburgh, 1909-18; Westinghouse Lamp Co., Bloomfield, N. J., 1918—. Married Pearl Helen Braley, Je 4, 1913, Wauseon, O. Child, William Walker, b. Ag 13, 1917. *Address,* 297 Glenwood Ave., East Orange, N. J.; *bus. add.,* Westinghouse Lamp Co., Bloomfield, N. J.

3653. ROYDEN EARL BRAND

(Brother of No. 3291)

Garden Supvr.; B. S. in Agr.; M. S., 1912; b. N 18, 1882, Danville, Ill.; s. W. F. (b. Ap 22, 1851, Meinberg, Ger.) and Fannie Harriet (Kitchener) Brand (b. Je 7, 1859, Montreal, Can.). Prepared in Danville H. S. Alpha Zeta; Sigma Xi. Asst., Dairy Husb., Univ. of Ill., 1909; Instr., *do.,* 1910; Assoc., *do.,* and First Asst., Dairy Husb., Agr. Exp. Sta., 1911-15; Garden Supvr., Danville, Ill., 1915—. Auth.: (with C. H. Yates) Clean Milk, *Agr. Exp. Cir.,* No. 147; (with W. J. Fraser) Four Systems of Dairy Farming and the Profits on each, *do.,* No. 151; (with W. J. Fraser) Dairy Suggestions from European Conditions as seen in the British Isles, Holland and Denmark, *do.,* No. 140. Married Ethel R. Sharp, Ag. 1918. *Address,* 1218 N. Vermillion St., Danville, Ill.

3654. LYDIA MARIE BRAUER

Teacher; A. B. in L. & A. Prepared in San Jose, H. S. Eng. Club; Phi Beta Kappa; Prelim. and Final Honors; Valedictorian, 1909. Teacher, Hist. and Ger., Chilton (Wis.) H. S., 1909. *Address,* San Jose, Ill.†

3655. GLADYS BRECKENRIDGE (FINCH)

(Daughter of H2; Wife of No. 3365)

A. B. in L. & A.; b. My 19, 1888, Bethlehem, Pa.; d. Lester Paige (b. Meriden, Conn.) and May (Brown) Breckenridge. Prepared, Moravian Sem., Bethlehem, Pa. Alpha Chi Omega; Phi Delta Psi. Married Earl DeVere Finch ('08), D 28, 1910, New Haven, Conn. Child, Richard Breckenridge, b. N 8, 1914. *Address,* Redlands, Calif.

3656. MABEL BREDEHOFT

Teacher; A. B. in L. & A.; b. Ja 20, 1885, Danville, Ill.; d. George W. (b. Danbury, O.) and Julia (Eichleman) Bredehoft (b. Berlin, Ger.). Prepared in Danville H. S. Alpha Xi Delta; Ger. Club. Teacher, Danville, Ill., 1910; *do.,* Moline, Ill., 1912. Received Am. Red Cross Service badge for 800 hours service. *Address,* 309 Walnut St., Danville, Ill.†

3657. CHARLES EMERY BRESSLER, JR.

Engineer; B. S. in C. E.; b. Mr 26, 1882, South Bend, Ind.; s. Charles, Sr. (b. Ag 20, 1850, Perry Co., Pa.) and Viola (Wilson) Bressler (b. O 26, 1855, Kosciusko Co., Ind.). Prepared in South Bend H. S. Supt., J. F. Hill Paving Contr. *Address,* 732 Bronson St., South Bend, Ind.†

3658. VERNA BROOKS

Instructor; A. B. in L. & A.; b. Ag 18, 1885, Macon, Ill.; d. William Henry (b. S 1846, Madison, Ind.) and Viola (Frazee) Brooks (b. Mr 1856, Macon, Ill.). Prepared in Macon H. S.; Univ. Acad.; Millikin Univ.; Harvard Summer School, 1908-09. Phi Delta Psi; W. A. A. Asst., Phys. Educ. for Women, Univ. of Ill., 1909-12; Instr., *do.,* 1912—. Mem., Am. Phys. Educ. Assn.; Central Ill. Phys. Tr. Teachers' Assn.; M. E. Church. *Address,* 1104 W. Nevada St., Urbana; *bus. add.,* Woman's Gymnasium, Univ. of Ill., *do.*

3659. AVERY BRUNDAGE

Contr. and Engr.; B. S. in C. E.; b. S 28, 1887, Detroit; s. Charles (b. Campbelltown, N. Y.) and Minnie (Lloyd) Brundage (b. Buffalo, N. Y.). Prepared in Chicago Eng., and Man. Tr. H. Schs. Sigma Alpha Epsilon; Tau Beta Pi; Sigma Xi; Phoenix; Varsity Track and Basketball; Class football; Scribblers; Ed.-in-chief, *Scribblers Mag.;* Mgr., Track. Supt. Const., Holabird & Roche, Archs., 1909-12; Supt. Const., John Griffiths & Son Co., Contrs., 1912-15; Contr. Engr., 1916—. Mem., A. F. A. M.; M. W. S. E.; Sec., Intercoll. Conf. Ath. Assn. 1915—; Chicago Ath. Assn. *Address,* 110 S. Dearborn St., Chicago.

3660. LEONARD BUCK

Cashier; A. B. in Bus. L. & A.; b. Ap 13, 1884, Ipava, Ill.; s. George Wesley (b. S 16, 1859, Vermont, Ill.) and Mary Belle (Frazier) Buck (b. Jl 16, 1860, *do.*). Prepared in Vermont H. S. Sec. Cml. Club. With Cml. Nat. Bank, Chicago, 1909; Asst. Cashier, N. W. Halsey and Co., 1909-16; Cashier, Halsey Stuart & Co., Chicago, 1916-17; *do.,* New York City, 1917—. Married Marie Pierce, Ap 28, 1917, Chicago. *Address,* Forest Hills, N. Y.; *bus. add.,* Halsey Stuart & Co., 49 Wall St., New York City.

3661. RUTH IRENE BUFFUM (MAUCKER)

A. B. in L. & A.; b. Jl 12, 1886; d. Almon A. (b. Ag 26, 1849, Knox Co., Ill.) and Amanda (Weaver) Buffum (b. N 18, 1851, Dark Co., O.). Prepared in Rock Island H. S.; Univ. of Calif. Alpha Chi Omega; Pres., Alethenai; Phi Beta Kappa; Scribblers; Eng. Club; Final Honors; Class Prophet. Teacher, Eng., Lexington H. S., Ill., 1909-11; Univ. of Chicago Coll. of Educ., summer of 1910. Married James William Maucker, O 2, 1911, Macomb, Ill. Children: James William, Jr., b. S 16, 1912; Robert Buffum, b. Mr 19, 1915. *Address,* 1331 42nd Ave., Rock Island, Ill.

3662. CLARK WESLEY BULLARD

(Son of No. 166; Brother of Nos. 2339, 2599)

Assistant; B. S. in Arch.; b. O 21, 1885, Springfield, Ill.; s. Samuel Alexander ('78), (b. Mr 25, 1853, Mechanicsburg, Ill.) and Elsie (Elliott) Bullard (b. S 26, 1855, Tonica, Ill.). Prepared in Springfield H. S. Theta Delta Chi; Arch. Club. Arch. Draftsman, Springfield, Ill., 1909-15; *do.,* Champaign, 1915; Arch. Designer, office of Supervising Arch., Univ. of Ill., 1915-18; Asst., Farm Mechanics, Univ. of Ill., 1918—. Mem., U. S. Pub. Service Reserve. 1917—; Mem., Univ. of Ill. Club; Gamma Club, Springfield, Ill.; Illini Club, Chicago. Married Nina Summers, My 3, 1916, Springfield, Ill. Child, Clark Wesley, Jr., b. Je 25, 1917. *Address,* 504 Chalmers St., Champaign; *bus. add.,* 256 Administration Bldg., Urbana.

3663. AGNES IRENE BULLOCK

(Sister of Nos. 1313, 2919, 3664, 3665)

Teacher; A. B. in L. & A.; b. F 8, 1880, Eureka, Ill.; d. Wingfield Minor (b. O 24, 1836, Versailles, Ill.) and Mary Marsalenia (McCullough) Bullock (b. Ag 26, 1850, Jefferson Co., W. Va.). Prepared in Ill. St. Norm. Univ.; Univ. of Chicago, 1908. Teacher, Saybrook H. S., Ill., 1909-10. *Address,* 634 S. 2nd St., Missoula, Mont.

3664. EDITH RAY BULLOCK (CARPER)

(Sister of Nos. 1313, 2919, 3663, 3665; Wife of No. 3677)

A. B. in L. & A.; b. F 6, 1889, Eureka, Ill.; d. Wingfield Minor (b. O 24, 1836, Versailles, Ill.) and Mary Marsalenia (McCullough) Bullock (b. Ag 26, 1850, Jefferson Co., W. Va.). Prepared in El Paso H. S. Sec., Soph. Class; Soph. Class Hist. Teacher, H. S., Saybrook, Ill., 1909-10; *do.,* 1910-12; *do.,* Buckley, Wash., 1912-13; *do.,* Kent, Wash., 1913-14; *do.,* Cairo, Ill., 1914-15. Married John Fisher Carper ('09), O 24, 1915. Child, Florence Bullock, b. Mr 2, 1918. *Address,* Buda, Ill.

3665. LELA MAY BULLOCK

(Sister of Nos. 1313, 2919, 3663, 3664)

Emergency Home Demonstrator; A. B. in L. & A.; b. My 26, 1885, Eureka, Ill.; d. Wingfield Minor (b. O 24, 1836, Versailles, Ill.) and Mary Marsalenia (McCullough) Bullock (b. Ag 26, 1850, Jefferson Co., W. Va.). Prepared in Jefferson Park H. S., El Paso, Ill.; Ill. St. Norm. Univ.; Stout Inst.; Chicago, Univ. B. S., Kan. St. Norm. Tr. Sch., 1914. Teacher, Tacoma, Wash., 1909-10; Wenatchee, Wash., 1910-12; Freeport, Ill. H. S., 1912-13; Flathead Co. H. S., Kalispell, Mont., 1915-17; Emergency Home Demonstration Agt., U. S. Dept. Agr. and Univ. of Idaho, Ext. Div., Co-operating under Food Prod. Act, Ag 10, 1917. *Address,* Pocatello, Idaho.

3666. IRMA MARIE BUMGARNER

(Sister of No. 8180)

Teacher; A. B. in L. & A.; b. O 28, 1886, McNabb, Ill.; d. Oscar (b. F 24, Washington Co., Pa.) and Mary Louisa (Mills) Bumgarner

(b. Ja 14, 1851, McNabb, Ill.). Prepared in Center Sch., Putnam Co., Ill.; James Millikin Univ., 1904-7. Teacher, Stockland, Tp. H. S., Ill. Civilian service, Signal Corps., Washington, D. C. *Address,* McNabb. Ill.

3667. GEORGE FRANCIS BURCH

Engineer; B. S. in C. E.; b. O 20, 1885, Taylorville, Ill.; s. G. F. and Susie L. Burch. Theta Nu Epsilon; Sigma Xi. Bridge Engr., Ill. Highway Comn. *Address,* 1124 S. Walnut St., Springfield, Ill.†

3668. WILLIAM HARRISON BURCH

Motor Dealer; B. S. in M. E.; b. F 24, 1881, Morrison, Ill.; s. Thomas J. and Rebecca (Stinton) Burch. Prepared in Morrison H. S. Phi Delta Theta. With Nordberg Mfg. Co., Milwaukee, 1909-10; Midland Motor Co., Moline, Ill., 1910-11; Grain and Coal Dealer, 1911-16; Dodge Bros., Detroit, 1916-18; Elgin Motor Car Corp., Argo, Ill., 1918—. Mem., Ill. Nat. Guard, 1899-1904. Married Zoda Mae Viner, My 25, 1912, Morrison, Ill. *Address,* Argo, Ill.

3669. FRANK M. BURGESS

(Brother of No. 3302)

Farmer; B. S. in Agr.; b. Mr 16, 1887, Tonica, Ill.; s. Lucian Ashley (b. Ja 20, 1852, *do.*) and Ida Arvilla (Mudge) Burgess (b. F 3, 1855, Cedar Point). Prepared in Tonica H. S. Agr. Club; Sigma Pi. *Address,* Douglass, Butler Co., Kan.

3670. PAUL BURKE

Engineer; B. S. in M. E.; b. Je 4, 1887, Duluth, Minn.; s. William Henry (b. Ja 16, 1857, Racine, Wis.) and Flora (Coulter) Burke (b. F 25, 1859, Woodstock, Pa.). Prepared in Evanston Tp. H. S. Tau Beta Pi; Final Honors. Engr., Allis-Chalmers Co., Milwaukee; *do.,* Bromsee Storage Co., Detroit, 1914; *do.,* Palm Vacuum Cleaner Co., *do.,* 1915. *Address,* c/o Palm Vacuum Cleaner Co., Detroit.

3671. JOSEPHINE ELIZABETH BURNS (GLASGOW)

(Wife of No. 3379; Sister of Nos. 2922, 4579)

Instructor; A. B. in L. & A.; A. M. 1911; b. Jl 22, 1887, Greenville, Ill.; d. James Clinton (b. S 13, 1850, Harveys, Pa.) and Ida Jane (Garey) Burns (b. Ja 18, 1856, Xenia, O.). Prepared in Monmouth and Macomb H. Schs.; West. Ill. St. Norm. Sch., 1904-6. Illiola; Kappa Delta Pi; Sigma Xi; Final Honors; Scholarship, Math., 1910-11. Fellowship Math., Univ. of Wis., 1911-12; *do.,* Univ. of Ill., 1912-13. Instr., Math., Univ. of Ill., 1913-15; Instr., Math., Univ. of Ill., 1918—. Auth.: Foundation Period in the Hist. of Group Theory, *Am. Math. Monthly,* Vol. XX; The Abstract Definitions of the Substitution Groups of Degree 8, *Am. Jour. of Math.,* Vol. XXXVII; Daniel P. Cook, *Jour. Ill. St. Historical* Soc., Vol. VI. Mem., Am. Math. Soc.; A. A. A. S. Married Robert Douglas Glasgow ('08), Je 15, 1916, Macomb, Ill. *Address,* 924 W. Illinois St., Urbana.

3672. COMFORT STRAIGHT BUTLER

(Son of No. 206; Brother of No. 6133)

Lawyer; A. B. in L. & A.; b. Mr 1, 1887, Cairo, Ill.; s. William Nichols ('79), (b. Ag 16, 1856, Berlin, Wis.) and Mary (Mattoon) Butler (b. Je 10, 1858, Arkright, N. Y.). Prepared in Cairo H. S. Alpha Tau Omega; Phi Delta Phi; Egyptian Club; 1909 *Illio* Ed.; 1908 *Illini* Bd. LL. B., George Washington Univ., Coll. of Law, 1912. Dept. of Interior Bur. of Indian Affairs, 1910-11; Law Clerk, Washington, D. C., 1911-12; Patent and Trademark Law, St. Louis, 1912-17; Lawyer, New York City, 1918—. O. T. C., Ft. Sheridan, 1917; 45th U. S. Inf., D 1917-18; Capt., France, 1918; Mustered out, D 12, 1918. Mem., Univ. Club, Washington, D. C.; Univ. Club, St. Louis; City Club, *do.*; St. Louis Amateur Ath. Club. *Address,* 2036 Walnut St., Cairo, Ill.; *bus. add.,* 4705 Woolworth Bldg., New York City.

3673. WILLIAM ARTHUR BUTLER

Engineer; B. S. in Rv. E. E.; b. O 2, 1886, Kenosha, Wis.; s. Henry George (b. Jl 17, 1859, Liverpool, Eng.) and J. (Hatton) Butler (b. Ja 21, 1867, Stoorbridge, Eng.). Prepared in Danville H. S. Class Basket Ball, Football. Mech. and Elec. Test Man., 1909; Superior Burnt Ballast Co., Wellington, Kan.; Foreman, Elec. Test. Dept., *do.,* 1910; Time Keeper, *do.,* 1910; Asst. Supt., *do.,* 1911; Supt., *do.,* 1912; Sec.-Treas. Southwest Ballast Co., Hillsboro, Tex., 1913—. Married Beth Swartlout, O 1910, Fairchild, Wis. Children: Etta Jane, b. F 26, 1915; William Brown, b. Ag 5, 1916. *Address,* 300 Craig St., Hillsboro, Tex.

3674. RICHARD McPHERREN CABEEN

Architect; B. S. in Arch.; b. My 11, 1887, Seaton, Ill.; s. Joshua (b. My 19, 1855, Aledo, Ill.) and Hattie S. (McPherren) Cabeen (b. O 1, 1859, Sunbeam, Ill.). Prepared in Seaton H. S.; Hedding Coll., 1903-5. Arch. Club; Pen & Brush Club; Gregory Guild; Phi Kappa Sigma; Final Honors; Jr. Prom. Com. Architect, Holabird & Roche, 1909-17. Equipment Div., Signal Corps, 1917—. Mem., Am. Philatelic Soc.; Chicago Philatelic Soc. Married Blema E. Meagher, O 28, 1910, Chicago. *Address,* 1433 E. 67th Place, Chicago.

3675. ALLAN BERRY CAMPBELL

Professor; B. S. in E. E.; b. Jl 20, 1884, Lynnville, Ill.; s. Clinton Samuel (b. Ja 22, 1839, Winchester, Ill.) and Mary Ann (Eyre) Campbell (b. N 4, 1840, Yorkshire, Eng.). Prepared in La Harpe H. S.; Univ. Acad. E. E. Soc.; Tau Beta Pi; Class Football; Class Baseball. Apprenticeship course for Allis-Chalmers Co., Norwood, O., 1909-10; Irrigation Work, Ft. Stockton, Tex., 1910-12; Telephone Work, *do.,* Chicago and Macomb, Ill., 1912-15; Instr., Engng. Ext. Dept., Ia. St. Coll., 1015-18; Assoc. Prof., 1918—. Married Mary Alma Butler, O 15, 1909, La Harpe, Ill. Children: Allan Bouham, b. N 26, 1913; Kenneth Butler, b. Jl 11, 1916. *Address,* 1118 Kellog Ave., Ames, Ia.

3676. CARL BERNHARDT CARLSON

Superintendent; B. S. in A. E.; b. D 26, 1886, Moline, Ill.; s. Charles G. and Anna L. Carlson. Prepared in Moline H. S. Aztec; Glee and Mandolin Club. *Address,* Moline, Ill.

3677. JOHN FISHER CARPER

(Husband of No. 3664)

Proprietor Auto. Co.; B. S. in E. E.; b. Mr 17, 1886, Buda, Ill.; s. Fredrick (b. 1842, Pa.) and Mary (Fisher) Carper (b. 1848, Broad Top, Pa.). Prepared in Buda H. S.; Univ. Acad. Eta Kappa Nu; V. P. Class, 1908; Class Baseball. Elec. Dept., C. B. & Q. R. R., 1909-11; Ill. Concrete Const., 1911-14; Proprietor, Buda Auto. Co., Buda, Ill., 1914—. Married Edith Ray Bullock ('09), O 24, 1915. Child, Florence Bullock, b. Mr 2, 1918. *Address,* Buda, Ill.

3678. CHARLES GASHEM CARRELL

Lawyer; LL. B.; b. Ja 2, 1884, Greenup, Ill.; s. Ennis Bedford Carrell (b. Martinsville, Ind.) and Margaret Ann (Williams) Carrell (b. *do.*). Prepared in Greenup H. S. *Address,* Lemmon, S. Dak.†

3679. EARLE CHESTER CARY

With Surety Co.; A. B. in Bus. L. & A.; b. My 3, 1886, Rantoul, Ill.; s. Peter V. (b. 1846, Catskill, N. Y.) and Henrietta (Halstead) Cary (b. 1852, *do.*). Prepared in Rantoul H.

S. Cml. Club. Asst. Cashier, Armour Grain Co., Chicago, 1909-14; Am. Surety Co. of N. Y., 1914—. Mem., Illini Club, Chicago. *Address,* 3614 Michigan Blvd., Chicago.

3680. HERVEY RICHARD CAWOOD

Engineer; B. S. in C. E.; b. Ap 23, 1886, Palestine, Ill.; s. James M. and Adda (Richey) Cawood. Prepared in Palestine H. S.; Okla. Agr. and Mech. Coll. Scabbard and Blade; 1st Lt., Maj., Univ. Regt. *Address,* Palestine, Ill.†

3681. EMILY ELLIS CHICHESTER

Teacher; A. B. in Sc.; b. F 12, 1887, Brimfield, Ill.; d. Harry Elsworth (b. Mr 27, 1864, Brimfield, *do.*) and Clemmie Maria (Tucker) Chichester (b. F 1, 1866, Brimfield, *do.*). Prepared in Brimfield H. S. *Address,* Bloomington, Ill.

3682. CARL CHRISTOPHER

Professor; B. S. in Agr.; M. S. in 1911; b. Ja 20, 1886, Auburn, Ill.; s. Joseph and Margaret Elizabeth (Utt) Christopher. Prepared in Auburn H. S.; Ill. Wesleyan Univ. Asst., An. Husb.; Prof., An. Husb., Univ. of Ark., 1911—. Married Leah Baune, Ag 3, 1912, Fayetteville, Ark. *Address,* Auburn, Ill.; *bus. add.,* Fayetteville, Ark.

3683. FAITH ANGELINE CLARK

(Sister of Nos. 1842, 2614, 5074, 6157)

A. B. in L. & A.; b. D 17, 1884, Carthage, Ill.; d. Lot Bozarth (b. N 25, 1848, Buchannan, W. Va.) and Matilda Jane (Jackson) Clark (b. Ja 16, 1856, Warsaw, Ill.). Prepared in Carthage H. S.; Carthage Coll. *Address,* 108 W. Clay Ave., Muskegon, Mich.

3684. *FRANCES EMMA CLARK

A. B. in L. & A.; b. Ag 2, 1888, Milwaukee. Prepared in DeKalb Norm. Sch.; Univ. Acad. Sec., Y. W. C. A., Elgin, Ill. Died O 31, 1909, Elgin, Ill.

3685. CARRIE LOUISE CLARKE (BLOOD)

(Sister of No. 1646)

A. B. in Sc.; b. S 24, 1886, Momence, Ill.; d. Joseph Lorenzo (b. My 6, 1832, Naples, N. Y.) and Mary Louise (Wooster) Clark (b. Momence, Ill.). Prepared in Momence H. S. Alpha Omicron Pi; Class Basketball; W. A. A.; Varsity Basketball. Married Lyle Albert Blood, Je 30, 1909, Momence, Ill. Child, daughter, b. Ag 22, 1917. *Address,* P. O. Box, 154, Sheridan, Wyo.

3686. AMOS TOWNSEND CLAYCOMB

Farmer; A. B. in L. & A.; b. Ja 29, 1886, Coldbrook, Ill.; s. Frank Erwin (b. My 6, 1857, Monmouth, Ill.) and Anna (Townsend) Claycomb (b. F 9, 1865, Malta, Ill.). Prepared in Sycamore H. S. Phi Delta Theta. Wildorado, Tex., 1909-12; Farmer, Marengo, Ill., 1912-14; *do.,* Wayne, Neb., 1916—. Mem., A. F. A. M.; Chap. Council Commandery and Shrine. Married Ruth Bressler, Je 15, 1912. Children: John Bressler, b. 1913; Frank Edwin, b. 1915; George Edward, b. 1916. *Address,* Wayne, Neb.

3687. JOHN SIMEON CLEAVINGER

Associate; A. B. in L. & A.; B. L. S., 1910; b. D 3, 1880, Springfield, Ill.; s. Robert T. (b. S 26, 1850, Logan Co., Ky.) and Emma A. (Bearce) Cleavinger (b. O 6, 1852, Decatur, O.). Prepared in Springfield H. S. Alpha Tau Omega; Shield and Trident; Phi Beta Kappa; Prelim. and Final Honors; Glee Club, Dir., 1907-10. Libn., Jackson, Mich., Pub. Lib., 1910-18; Assoc., Univ. of Ill., 1919—. Camp Libn., U. S. Camp Custer, Mich., 1917-19. Married Cora Whittingham Todd, F 15, 1919. *Address,* 315 Washington Blvd., Urbana; *bus. add.,* Univ. of Ill. Library, *do.*

3688. *PAUL McKINNEY CLENDENEN

(Brother of No. 2357)

Stock Clerk; A. B. in Bus. L. & A.; b. Mr 9, 1887, Cairo, Ill.; s. Taylor Clinton (b. F 13, 1855, Kingston, O.) and Mary Rebecca (McKinney) Clendenen (b. Ag 21, 1858, Centralia, Ill.). Prepared in Cairo H. S. Chi Beta; Egyptian Club; Choral Soc. Bank Clerk, Alexander Co. Nat. Bank, 1909-10; Special Agt., Census of Mfg., Mines and Quarries, 1910; Stock Clerk, Branch House Acctg. Dept., Armour & Co., 1910—. Ill. Nat. Guard, 1908-11. Mem., Alexander Club, Cairo, Ill. Entered U. S. A., 1917; Second Lt., 17th Inf. A. E. F., France, 1918; Citation and Croix de Guerre. Killed in Action, S 12, 1918.

3689. RAYMOND GROVER CLINITE

Topographic Aid; A. B. in Sc.; b. O 6, 1883, Cherry Valley, Ill.; s. Charles Wesley (b. 1854, *do.*) and Lillie Bell (Taylor) Clinite (b. Irene, Ill.). Prepared in Univ. Acad. Scabbard and Blade; Capt., Univ. Regt. Prin., H. S., Cherry Valley, Ill., 1909-10; Topographic Aid, U. S. Geol. Sur., 1910-12. Married Lois Agnes Davidson, F 28, 1909, Monticello, Ill. *Address,* Cherry Valley, Ill.

3690. GRACE MIRANDA CLOW

Teacher; A. B. in L. & A.; b. O 24, 1882, Wheatland, Ill.; d. Adam Seaton (b. F 19, 1858, *do.*) and Caroline Esther (Parker) Clow (b. D 23, 1856, Charleston, Mass.). Prepared in E. Aurora H. S. Delta Gamma; Yo Ma; Alethenai; Eng. Club; Prelim. Honors; Phi Beta Kappa. Teacher, H. S., Plainfield, Ill., 1911-12; *do.,* Woodstock, 1913-14; *do.,* Joliet Tp. H. S., Ill., 1914-18. *Address,* Plainfield, Ill.

3691. FRANCIS ALBERT COFFIN

Sales Mgr.; B. S. in E. E.; b. D 15, 1879, Salem, Ill.; s. Albert (b. N 24, 1851, Richmond, Ind.) and Florence Viola (Stevens) Coffin (b. F 12, 1856, Brownsville, *do.*). Prepared in Lewis Inst.; Central Y. M. C. A. Evening Sch., Chicago. Adelphic; Eta Kappa Nu; E. E. Soc. Asst. Sales Mgr., Milwaukee Elec. Ry. & Light Co. Mem., A. I. E. E., 1916; Milwaukee Ath. Club, 1917. *Address,* 623 Maryland Ave., Milwaukee.

3692. MYRTLE ROSE COKER (COMBE)

A. B. in L. & A.; b. Ja 10, 1889, Harrisburg, Ill.; d. John Wilson (b. My 22, 1859, McLeansboro, Ill.) and Addie (Rose) Coker (b. F 8, 1864, Elizabethtown, Ill.). Prepared in Harrisburg Tp. H. S. Alpha Xi Delta; Yo Ma. Teacher, H. S., Robinson, Ill., 1909-10; *do.,* H. S., Equality, Ill., 1910-12; *do.,* So. Ill. St. Norm. Sch., 1913-16. Married Charles Emil Combe, O 1, 1916. *Address,* 200 E. Walnut St., Harrisburg, Ill.

3693. RAY ARTHUR COLLINS

Surveyor; B. S. in C. E.; b. Ag 1, 1888, Plainville, Kan.; s. James Alexander (b. Jl 26, 1860) and Anna Julia (Koupal) Collins (b. Je 10, 1862, Prague, Bohemia). Prepared in Lake View H. S., Chicago. Triangle; C. E. Club; Sigma Xi. Asst. Surv. and Chief of Party, Bur. of Lands, P. I., 1910-11; Supt., E. & W. McShaffrey Co., Akron, O., 1917. Mem., Philippine C. E. Soc. Married Anna R. Royer, N 19, 1915. Child, Ray Royer, b. F 6, 1918. *Address,* 1 Doyle Court, Akron, O.

3694. FRANK SAMUEL COOK

Supt. of Highways; B. S. in C. E.; b. N 22, 1886, Mackinaw, Ill.; s. David Millard and Lucy Luella (Judy) Cook. Prepared in Mackinaw H. S. Instr., Math., Mech. drawing and Man. Tr., Roseville, Ill., 1909-10; Struct. Draftsman, Chicago, 1910-11; Contr., Mackinaw, Ill., 1911-16; Co. Supt. of Highways,

do., 1914—. Married Beulla Madeline Cook, Mr 2, 1907, Moline, Ill. Children: Anna Luella, b. S 20, 1909; Marjorie Louise, b. N 13, 1912; Frank Samuel, Jr., b. Ja 29, 1918. *Address,* Mackinaw, Ill.

3695. CLOYD EDWARD CORRINGTON

Garage Mgr.; B. S. in E. E.; b. Jl 7, 1889, Moweaqua, Ill.; s. William Fletcher (b. N 15, 1867, Nilwood, Ill.) and Edna V. (Greaves) Corrington (b. N 21, 1859, Moweaqua, Ill.). Prepared in Moweaqua H. S. Apprentice, Westinghouse Mfg. Co., 1910; Testing Dept., *do.*, 1911; Supt. Sub. Stas., Central Ga. Power Co., Macon, Ga., 1911-13; Pacific Gas & Elec. Co., San Francisco, 1913-15; Corrington & Son, garage, Clinton, Ill., 1915—. Married Regina Crowe, Mr 21, 1917. *Address,* 208 E. Main St., Clinton, Ill.; *bus. add.,* 206 E. Main St., *do.*

3696. GEORGE DELWIN CORWINE

Civ. Engr.; B. S. in C. E.; b. D 6, 1884, Eden, S. Dak.; s. Jacob Regan (b. S 1857, Lincoln, Ill.) and Eva Alice (Perry) Corwine (b. S 1860, Armington, Ill.). Prepared in Delavan H. S. C. E. Soc. Rodman, C. E. & P. S. R. R., N. Dak., 1909; with N. P. R. R., Minneapolis, 1911; Portland, Ore., United R. R. Inst., Const. work, 1911; Resident Engr., Blind Slough, Ore., 1911; Inst. for G. N. Ry., Gold Bar, Wash., 1912-14; Insp., G. N. Ry., Seattle, 1914-15; Insp. and party chief, U. S. Reclamation Service, Meadow Creek, Wash. and Sunnyside, Wash., 1915-17; Jr. Civ. Engr., Interst. Commerce Comn., Div. of Valuation as Instrumentman, Computer and Recorder on I. C. C. party, N 12, 1917; Computer and Draftsman, O. S. L. Ry., Salt Lake City, Ut., 1917; Office of Pub. Rds., Denver, 1917; First Asst. on Location Party, 1917; Chief of Party on Const., 1918—. Three yrs., 5th Regt., Co. K., Ill. Nat. Guard. *Address,* 2458 High St., Denver.

3697. OLLISON CRAIG

Professor; B. S. in M. E.; b. Ja 21, 1888, Sullivan, Ill.; s. F. M. (b. D 25, 1850, Louisville, Ky.) and Effie (Hampton) Craig (b. Bethany, Ill.). Prepared in Sullivan H. S. Instr., M. E., Univ. of Colo., 1909-11; Asst. Engr., Forest Products, U. S. Forest Service, 1911; Acting Prof. of Mech. Engr., Vanderbilt Univ., 1912-13; Instr., Univ. of Tex., 1913-14; Combustion Engr., Laclede Christy Clay Products Co., St. Louis, 1914-15; Asst. Prof., Mech. Engng., Ia. St. Coll., Ames, Ia., 1915—. Married Bertha Shelton, Ag 26, 1909, Decatur. Child, Francis Albert, b. Ag 2, 1911. *Address,* c/o Ia. St. Coll., Ames, Ia.

3698. HAROLD E. CRISTY

Engineer; M. E.; b. O 22, 1883, McHenry, Ill.; s. William Abbott (b. Je 6, 1858, North Hyde Park, Vt.) and Nina Gordon (Walker) Cristy (b. Je 16, 1861, Ringwood, Ill.). Prepared in McHenry H. S. M. E. Soc.; Univ. of Ill. Stud. Branch, A. S. M. E. Test Engr. and Draftsman, C. & A. Mining Co., Bisbee, Ariz., 1909-11; Mill man, Federated Mines & Milling Co., Joplin, Mo., 1911—. *Address,* 2506 Pennsylvania Ave., Joplin, Mo.

3699. BARBARA CROW (DENISON)

A. B. in L. & A.; b. D 31, 1886, Salisbury, Ill.; d. James G. (b. Cotton Hill, Ill.) and Susan (Harrison) Crow (b. Salisbury, Ill.). Prepared in Springfield H. S. Alpha Omicron Pi; W. A. A.; Girls' Varsity Basketball. Teacher, Lawrenceville, Ill. Married Raymond R. Denison, Je 30, 1911, Springfield, Ill. *Address,* Lawrenceville, Ill.

3700. FRED DWIGHT DANFORD

Draftsman and Engr.; B. S. in C. E.; b. N 19, 1882; s. Melville Cox (b. S 22, 1847, New Boston, Ill.) and Dora (Noble) Danford (b. Ap 11, 1853, *do.*). Prepared in Hedding Coll., Prep. Dept. Sigma Alpha Epsilon. Draftsman, C. B. & Q. R. R., Chicago, 1909; *do.*, O. S. L. R. R., Salt Lake City, 1910; Drainage Engr., Vandalia, Ill., 1911; Chief draftsman, Bridge Engr., Office Engr., T. & P. R. R., Dallas, Tex., 1912—. *Address,* Office Chief Engr. T. & P. Ry., Dallas, Tex.

3701. SUSAN LA RUE DAYTON

Teacher; A. B. in L. & A.; b. N 28, 1881, Newman, Ill.; d. John Dayton. Prepared in Paris H. S. Teacher, Eng., Assumption, Ill. *Address,* Assumption, Ill.

3702. HAROLD CHURCHILL DEAN

Superintendent; B. S. in Ry. E. E.; b. Mr 25, 1888, Canton, S. Dak.; s. Frank M. (b. Jl 31, 1863, Philadelphia) and Charlotte Georgiana (Paxton) Dean. Prepared in Englewood H. S., Chicago. Tau Beta Pi; Eta Kappa Nu; Prelim. Honors; Capt., Univ. Regt. Constr. Dept., Commonwealth Edison Co., 1909; Engr. Dept., Pub. Service Co. of Northern Ill., 1909-12; Constr. Dept., San. Dist. of Chicago, 1912-13; Efficiency Engr., Civil Service Comn., Chicago, 1913-14; Elec. Engr., Dept. of Gas & Elec., *do.*, 1915-16; Gen. Supt., N. Y. & Queens Elec. Lt. & Power Co., New York City. Ed. and Mgr., *Bent* of Tau Beta Pi, Vol. V, No. 4; Vol. VI, No. 4. Assoc. Mem., A. I. E. E.; Mem., Collegiate Dancing Club, Chicago; Illini Club of Chicago; Nat. Elec. Lt. Assn.; N. Y. Elec. Soc. Married Katherine Ellery French, Je 7, 1913, Chicago. Child, Charlotte, b. Ag 14, 1917. *Address,* 200 Brown Ave., Flushing, New York City; *bus. add.,* 444 Jackson Ave., Long Island City, N. Y.

3703. CLARENCE MARTIN DE LANY

Public Acct.; A. B. in L. & A.; C. P. A., 1910; b. Mr 9, 1887, Chicago; s. Martin Andrew (b. O 4, 1844, Lake Co., Ill.) and Kate (Wetzel) De Lany (b. Ja 8, 1846, Lorraine, France). Prepared in Robert Waller H. S., Chicago. LL. B., N. W. Univ., 1910. Delta Kappa Epsilon. *Address,* 919 Edgecomb Place, Chicago; *bus. add.,* 1310 Corn Exchange Bank Bldg., *do.*

3704. HOMER ROSCOE DE WITT

Field Repr.; B. S. in C. E.; b. N 28, 1884, Monroeville, O.; s. Roscoe William (b. Je 21, 1854, *do.*) and Abbie Maria De Witt (b. Ja 21, 1858). Prepared in Jefferson H. S., Chicago. Asst. Engr., Mo. Pac. R. R.; Res. Engr., Gen. Steam Shovel Foreman; Field Repr., Federal Reserve Bank, Cleveland, Orgn. and Promotion of Govt. financial program, in 5 counties of Reserve Dist., 1917—. Sec., Hoboken Bd. of Trade. *Address,* 4117 Lowell Ave., Chicago; *bus, add.,* 310 Guardian Bldg., Cleveland, O.

3705. IRA WILMER DICKERSON

Editor; B. S. in E. E.; b. Je 1, 1874, Saluda, Ind.; s. William Hugh (b. F 23, 1840, *do.*) and Mary Elizabeth (Shellcut) Dickerson (b. N 16, 1843, Uniontown, Pa.). Prepared in Ill. St. Norm. Univ. Gamma Alpha; Scribblers; E. E. Soc.; Prelim. Honors. Instr., Univ. of Ill., 1911-17. Mgr., Tractor Econ. Dept., Hart-Parr Tractor Co., Charles City, Ia., 1917; Assoc. Ed. *The Farmer, Prairie Farmer, Wallace's Farmer, Wis. Agriculturist.* Mem., Am. Soc. Agr. Engrs.; A. F. A. M.; R. A. M.; Universalist Church. Married Bernice Evangeline Wright, Je 24, 1914, Charles City, Ia. Child, Frances Wright, b. Ap 7, 1916. *Address,* Charles City, Ia.

3706. BENJAMIN HENRY DIETRICH
(Brother of No. 4130, G179)

Real Est. Dealer; A. B. in Bus. L. & A.; b. Ja 26, 1881, Black River Falls, Wis.; s. Henry (b. 1835, Hessen, Darmstadt, Ger.) and Susanna (Witting) Dietrich (b. 1840, Ger.). Prepared in Black River Falls H. S. Alpha Sigma Phi; Ionian. Real Est. Business, Vancouver, B. C. *Address,* 204 W. 52nd Pl., Los Angeles.

3707. LEE AMOS DILLON
(Brother of Nos. 1122, 1492)

Teacher; A. B. in L. & A.; b. Je 10, 1885, Iroquois Co., Ill.; s. Henry (b. 1841, Vermilion Co., *do.*) and Rachel (Wagner) Dillon (b. 1845, Iroquois Co., *do.*). Prepared in Sheldon H. S.; Grad. Stud., Univ. of Ore.; *do.*, Univ. of Calif. Adelphic. Teacher, H. S., Newman, Ill., 1909-10; *do.*, Vancouver, Wash., 1910-14; *do.*, H. S., Junction City, Ore., 1914-15; *do.*, Franklin H. S., Portland, Ore., 1915-18. C. O. T. S., 10th Tr. Bat., F. A., 1918—. Mem., A. F. A. M. Married Claudia Geisberg, Ag 2, 1916, Jefferson City, Mo. *Address,* 328 E. McGarty, Jefferson City, Mo.

3708. WILLIAM PHILIP DOERR
(Brother of No. 5636)

Architect; B. S. in Arch.; b. D 30, 1888, Chicago; s. Jacob Frederic (b. O 15, 1851, Bons, Kreis Goarlouis, Rhein Prov., Ger.) and Emma Caroline (Nehring) Doerr (b. Ja 23, 1865, New York City). Prepared in Chicago Man. Tr. Sch.; Armour Acad. Honorary mention, Plym Fellowship. Arch., Chicago, 1910—. Mem., Univ. Club, Chicago; Mentor Club. *Address,* 643 E. 50th Place, Chicago.

3709. ROBERT ERNEST DOHERTY

Elec. Engr.; B. S. in E. E.; b. Ja 22, 1885, Clay City, Ill.; s. Anthony (b. 1859, La.) and Clara (Sauther) Doherty (b. 1859, Salem, Ill.). Prepared in Univ. Acad. Theta Delta Chi; Tau Beta Pi; Eta Kappa Nu; Sigma Xi; Egyptian Club; E. E. Soc.; Varsity Band; Chm., Sr. Hat Com.; Cap and Gown Com. Married Pearl Mills, Je 20, 1911, Sherodsville, O. *Address,* Engineering Dept. Gen. Elec. Co., Schenectady, N. Y.

3710. HAZEL DELL DOLLINGER (PARKS)

A. B. in L. & A.; b. Jl 18, 1887, Maryville, Mo.; d. Adolph Louis (b. Jl 24, 1861, Chicago) and Rose Ann (Swartwood) Dollinger (b. My 21, 1869, Mason City, Ill.). Prepared in Champaign H. S. W. A. A.; Kappa Delta Pi; Varsity Basketball. Teacher, H. S., Griggsville, Ill.; *do.*, H. S., Greenfield, Ill. Mem., H. Sc. Club; O. E. S.; Epis. Church. Married William Franklin Parks, Jl 20, 1914, Greenfield, Ill. Child, Willa Dell, b. My 12, 1915. *Address,* Greenfield, Ill.

3711. DEAN STANLEY DORMAN
(Brother of No. 2077)

Salesman; A. B. in L. & A.; b. My 3, 1886, Taylorville, Ill.; s. Martin Luther (b. My 1, 1839, Ky.) and Susannah (Phillips) Dorman (b. O 25, 1856, Plymouth, Eng.). Prepared in Taylorville Tp. H. S. Philomathean; Delta Sigma Rho; Neb.-Ill., 1907; Ind.-Ill., 1908; Adelphic-Philo Debate, 1908. 5th Ill. Nat. Guard; 3rd Army C., 33rd Div. (Prairie) A. E. F., France. *Address,* 221 E. Poplar St., Taylorville, Ill.

3712. ELZY FRANKLIN DOWNEY

Teacher; A. B. in Sc.; M. S., 1910; s. Robert Franklin (b. F 15, 1840, Streator, Ill.) and Luella Frances (Parker) Downey (b. F 14, 1852, Abingdon, *do.*). Prepared in Magnolia H. S.; Grad., Ill. St. Norm. Univ., 1902; Univ. of Chicago, 1904-7. Phi Lambda Upsilon; Kappa Delta Pi. Elected full Asst., Univ. of Ill., 1910; Teacher, New Trier Tp. H. S., 1910-11; *do.*, Lucy L. Flower Tech. H. S., Chicago, 1911-16; *do.*, Harrison Tech., 1916-17; *do.*, Crane Tech., 1917—. Mem., Nat. Geog. Soc. Married Lucile Westbrook, 1902, Onarga, Ill. Child, Robert Hull, b. D 2, 1905. *Address,* 21 N. Austin Ave., Chicago.

3713. WALTER R. DRENNAN

Land Dealer; A. B. in L. & A.; b. O 28, 1888, Taylorville, Ill.; s. John G. and Margaret S. (Slater) Drennan. Prepared in Univ. H. S., Chicago. Beta Theta Pi; Yoxan; Shield and Trident; Helmet; Mgr., Football. With Riley & Drennan, Real Est. and Ins., Outlook, Saskatchewan, Can., 1911-18. Second Lt., Rockwell Field, San Diego, Calif., 1918—. *Address,* Saskatoon, Saskatchewan, Can.

3714. JOSEPH ALLEN DREW
(Brother of Nos. 2645, 2959, 5638)

Horticulturist; B. S. in Agr.; b. O 18, 1885, Clifton, Ill.; s. Washington (b. Ag 20, 1846, Chatemgay, N. Y.) and Mary Alice (Hunt) Drew (b. S 23, 1850, Charleston, N. H.). Prepared in Watseka H. S. Agr. Club. Asst., Pomol., Agr. Exp. Sta., Univ. of Ill., 1909-11. Hort., Fairfield, Ill., 1912-17; *do.*, Olney, Ill., 1918—. Mem., Ill. St. Hort. Soc.; Y. M. C. A.; Presby. Church. Married Hester Delilah Ashlock, S 29, 1912, Flora, Ill. Children: Harold Ernest, b. My 31, 1914; Robert Bud, b. S 4, 1915; Omer Dale, b. D 27, 1916. *Address,* Olney, Ill.

3715. NORA BETZ DUNLAP (RODGERS)

A. B. in L. & A.; b. My 24, 1882, Savoy, Ill.; d. Earnest Lane (b. Je 25, 1851, Ill.) and Fannie Dunkel (Betz) Dunlap (b. Jl 20, 1853, O.). Prepared in Univ. Acad. H. Sc. Club. Married Robert Beam Rodgers, D 27, 1909, Champaign. Children: Frances B., b. D 21, 1910; Dorothy Katherine, b. O 2, 1916. *Address,* 5178 Cotes Ave., St. Louis.

3716. WILBUR LAWRENCE DUNN

Engineer; B. S. in C. E.; b. Ap 24, 1880, Peoria; s. William Wallace (b. S 2, 1840, Cambridge, Mass.) and Helen A. (Fullerton) Dunn (b. Jl 19, 1842, Louisville, Ky.). Prepared in Univ. Acad. Triangle. Engr., Hedrick & Cochran, Consult. Engrs., Kansas City, Mo.; *do.*, Internat. Lead Refining Co., Peoria, 1918. Married Martha Toole, Je 18, 1913, Macon, Ga. Children: Lila Fullerton, b. O 22, 1915; Wilbur Lawrence, b. O 12, 1917. *Address,* c/o Internat. Lead Refining Co., Peoria.

3717. CHARLES ELMER DURST

Farm Adviser; B. S. in Agr.; M. S., 1912; b. My 3, 1884, Knox City, Mo.; s. H. (b. Quincy, Ill.) and Carrie (Layman) Durst. Prepared in Univ. Acad. Acanthus; Agr. Club; Hort. Ed., *Ill. Agr.* Asst., Olericulture, Univ. of Ill., 1909-11; Instr., *do.*, 1911-12; Assoc., *do.*, Coll. of Agr. and Ill. Agr. Exp. Sta., 1912-17; Asst. Prof., *do.*, 1917-18; Co. Adviser, Union Co., 1918—. Auth.: Master's Thesis on A Study of Eggplant, Buls., 174 and 188 and Circulars 182, 198, 200, 201, 215, 216 of *Ill. Agr. Exp. Sta.;* Studies in Lettuce Breeding, *Hort. Soc. Report,* 1915; Experiments in Selecting Tomatoes for Wilt Resistance, *do.*, 1917; Numerous popular articles in *Market Grower's Jour.; Nat. Food Mag.; Breeder's Gazette; Country Gentleman; Orange Judd Farmer; Prairie Farmer; Farmer's Review; Ill. Agr.; Nat. Fruit Grower;* Two Circulars on Home Gardening for Ill. St. Council of Defense and for Dept. of Agr. Ext., Univ. of Ill. Mem., Am. Soc. for Hort. Sc.; A. A. A. S.; Ill. St. Hort. Soc.; Veg. Growers Assn. of Am.; A. F. A. M.; Christian Church. Married Bertie Good, S 4, 1912, Urbana. Children: Charles William, b. Ja 21, 1915; Ruth Josephine, b. Ag 1918. *Address,* Anna, Ill.

3718. OTIS MILES EASTMAN

Supvr., Pub. Schs.; A. B. in L. & A.; b. Ja 16, 1887, Harvard, Ill.; s. Otis Sawyer (b. F 10, 1833, Benton, N. H.) and Harriet Maria (Miles) Eastman (b. O 25, 1851, Boston). Prepared in Harvard H. S. Principal, H. S., Hector, Minn., 1909; *do.*, Sycamore, Ill., 1910; *do.*, Harvard, Ill., 1911-13; Supt. Schs., Amboy, Ill., 1913-15; Teacher and Prin., H. S., Bridgeport, Ill., 1915; Grad. Stud., Univ. of Ill., 1916; Teacher, H. S., Bridgeport, Ill., 1916-17; *do.*, Rockford, Ill., Ap to D 1917; Garden Supvr. Pub. Schs., Cleveland, D 1917—. Mem., Presby. Church; A. F. A. M.; I. O. O. F. Married Mary Amanda Searls, Jl 8, 1914, Amboy, Ill. Child, Lucile Mae, b. Mr 14, 1916. *Address*, 10820 Fairchild Ave., Cleveland.

3719. FRANCES MARILLA EATON

(Daughter of No. 228; Sister of No. 2960)

Teacher; A. B. in L. & A.; b. Ja 20, 1888, Harristown, Ill.; d. William Thomas (b. 1858, Salisbury, Mass.) and Augusta (Batchelder) Eaton (80), (b. 1856, Pittsfield, N. H.). Prepared in Tyler (Tex.) H. S. Phi Delta Psi; Alethenai; V. P., Y. W. C. A.; Woman's League; V. P., Sr. Class. Teacher, Pub. Schs., Troup, Tex., 1911-13; *do.*, Eng., H. S., Tyler, Tex., 1913-18. *Address*, 227 Bonner Ave., Tyler, Tex.

3720. BESSIE JOSEPHINE EISZNER

(Sister of Nos. 3356, 5108)

Business; A. B. in L. & A.; b. D 17, 1886, Chicago; d. August William (b. D 17, 1861) and Elsie Marie (Scheuermann) Eiszner (b. Je 23, 1861, Merkenfritz, Ober-Hessen, Ger.). Prepared in Lewis Inst. Sr. Cap and Gown Com.; Sr. Mem. Com. Grad. Stud., Univ. of Ill., 1909-10. With Sanborn Map Co., Chicago, 1915—. *Address*, 156 N. Mayfield Ave., Chicago.

3721. KARL JOHN THEODORE EKBLAW

(Husband of No. 4204; Brother of No. 4142)

Professor; B. S. in M. E.; M. S., 1913; b. Jl 14, 1884, Rantoul, Ill.; s. Andrew (b. My 10, 1856, Eksjo, Jonkopping Province, Sweden) and Ingry (Johnson) Ekblaw (b. Mr 3, 1860, Traheryd, Kroneberg Province, Sweden). Prepared in Rantoul H. S.; Univ. Acad. M. E., Yale, 1917. Acacia; M. E. Soc.; Pres., *do.*, 1907; Scribblers Club; V. P., *Technograph* Bd.; Sigma Tau; Gamma Alpha; Sr. Class Treas.; *Illini* Staff. Asst. in Agr. Mech., Univ. of Ill., 1909-11; Instr., *do.*, 1911-13; Assoc., *do.*, 1913-16; Farm Structure Arch., U. S. Dept. Agr., Washington, D. C., 1917; Prof. and Head of Dept., Farm Engng., Kan. St. Agr. Coll., Manhattan, Kan., 1917—. Auth.: Farm Structures, MacMillan Co., N. Y., 1913; Farm Concrete, *do.*, 1917; Farm Buildings Series—Implement Houses; Poultry Houses; Swine Houses; Cribs and Granaries Nat. Lumber Mfrs. Assn., Chicago, 1916; Erosion of Turbine Blades, *Technograph*, Vol. 34, 1910; Numerous contributions on Agr. Engng. subjects in *Country Gentleman* and other agr. periodicals; Agr. Engng. Ed., *Farmers Review*, Chicago, and *Nat. Stockman and Farmer*, Pittsburgh, 1917—. Mem., Am. Soc. Agr. Engrs. Married Alma Bertha Heuman ('10), Ag 14, 1913, Elgin, Ill. *Address*, Manhattan, Kan.

3722. CLARA ERBES

Teacher; A. B. in L. & A.; b. Ag 4, 1880, Centralia, Ill.; d. Jacob (b. D 3, 1832, Bubenheim, Ger.) and Fredericke (Dillie) Erbes (b. Ja 17, 1846, St. Louis.). Prepared in Centralia H. S.; Ill. St. Norm. Sch. Der Deutsche Verein. Teacher, Centralia Tp. H. S., Ill. *Address*, 4075 Pine St., Centralia, Ill.

3723. HAL EDMUND ERCANBRACK

Engineer; B. S. in Ry. E. E.; b. O 3, 1884, Elburn, Ill.; s. William Henry (b. Hebron, Ill.) and Mary Alice (Hugg) Ercanbrack (b. Richmond, Ill.). Prepared in Elburn H. S.; Univ. Acad. Psi Upsilon; Eta Kappa Nu; Tau Beta Pi; Shield and Trident; Scabbard and Blade; Prelim. Honors; Pres., Sr. Class; Col., Univ. Regt. Electn. for A. E. & C. R. R., 1909-10; Pvt. Sec. to John Stewart, Elburn, Ill., 1909-10; Engr. for W. L. Fergus & Co., Chicago, 1910-11; Engr., Hegeler Bros. Zinc Co., 1911. *Address*, 314 N. Gilbert St., Danville, Ill.

3724. ROBERT N. ERSKINE

(Brother of No. 5114)

Lawyer; A. B. in L. & A.; b. Jl 24, 1886, Oak Park, Ill.; s. Robert (b. Ap 10, 1847, Gallashiels, Scotland) and Mary (Goodspeed) Erskine (b. F 28, 1858, Constantia, N. Y.). Prepared in Oak Park H. S. LL. B., Chicago Kent Coll. of Law, 1911. Phi Delta Phi; Phi Beta Kappa; Prelim. and Final Honors; Sec., Ill. Union. Practicing law, Chicago, 1916; Mem. of Kraft, Kraft & Erskine, 1916—. Mem., B. P. O. E.; Sec., Illini Club, Chicago, 1916-17; Pres., *do.*, 1917-18. Married Florence Mathes, Ap 19, 1913, Chicago. Children: Robert M., b. N 27, 1915; John G., b. Je 11, 1918. *Address*, 714 Columbian Ave., Oak Park, Ill.; *bus. add.*, 517 Harris Trust Bldg., Chicago.

3725. HELEN ELAINE ERVIN (ROBERTS)

Librarian; B. L. S.; b. Ag 10, 1882, Good Hope, O.; d. William A. (b. Ap 15, 1847, Greenfield, O.) and Clara (Morton) Ervin (b. Ag 22, 1849, South Salem, O.). Prepared in Wartburg (Tenn.) H. S. A. B., Maryville Coll., 1902. Married William Edward Roberts, Ap 3, 1912, Rincon, N. M. *Address*, Ferndale, N. M.

3726. MARTIN EDWARD EVANS

Traveling Salesman; B. S. in M. E.; b. Ap 10, 1883, Chebanse, Ill.; s. Leonard Wood (b. Ap 29, 1859, Wanatah, Ind.) and Amelia Jane (Grosse) Evans (b. F 8, 1863, Utica, Ill.). Prepared in Chebanse H. S.; Univ. Acad. M. M. E., Cornell, 1911. Stud. Branch, A. S. M. E. Teacher, Farm Mech., Agr. Coll., Cornell Univ., 1909-11; Traveling salesman, 1911—. Invented machine for mfg. reinforced concrete piles (used as thesis for M. M. E., Cornell) Je 1, 1911. *Address*, Chebanse, Ill.

3727. LEON ULYSSES EVERHART

(Brother of Nos. 472, 1127)

Lawyer; A. B. in L. & A.; LL. B.; b. N 8, 1885, Champaign; s. Marion Washington (b. Je 28, 1842, Newcomerstown, O.) and Sarah Isabel (Wyandt) Everhart (b. Mr 12, 1847, *do.*). Prepared in Gibson City H. S.; Univ. Acad.; Philomathean; Fuller Moot Court; Shield and Trident; Sec., Sr. Class; *Illini* Music Reporter; Asst. Bus. Mgr., *do.*; Bus. Mgr., *do.* Special Collector for Urbana, 1910-11; Sec., Urbana Cml. Club and Ex-officio Dir., 1911-13; City Atty., 1911-15. Rep. Precinct Committeeman and Mem. Republican Central City Com. and Co. Central Com., 1910-12; Pres., Champaign Co., Alumni Assn., 1914-15. Married Helen Myra Percival, D 7, 1912, Urbana. Children: Leon Percival, b. Ag 23, 1915; Blanche, b. S 26, 1917. *Address*, 929 N. Fair Oak, Pasadena, Calif.

3728. ROY NEWTON FARGO

Farmer; B. S. in E. E.; b. N 29, 1884, Groton, S. Dak.; s. James P. (b. 1852, Greenville, Mich.) and Marian (Quiggle) Fargo (b. 1861, near Greenville, Mich.). Prepared in Streator Tp. H. S. Alpha Delta Phi; Eta Kappa Nu. With Frank Adams Elec. Co., St. Louis, 1907; Chicago Bell Telephone Co., 1907-8; Real Est. and Ins. Bus., and Asst. in

Men's Gym., Univ. of Ill., 1909-13; Asst. Dir., *do.*, 1913—; Farmer, Indianola, Ill. Mem., Cml. Club, Urbana. Married Grace Sodonia Vanneman, S 8, 1908, Urbana. Child, Margaret Miriam, b. Jl 22, 1912. *Addres*, Indianola, Ill.

3729. PAUL MELVILLE FARMER

Engineer; B. S. in E. E.; b. Ag 23, 1885, Palmyra, Ill.; s. George Allen (b. D 21, 1853) and Harriet Amelia (McMullen) Farmer (b. Ag 24, 1856, Clay Co., Ill.). Prepared in Palmyra H. S. E. E. Soc.; Eta Kappa Nu. With Red Oak Elec. Co., Ia., 1909-10; Westinghouse Elec. and Mfg. Co., Chicago, 1910-11; West. Elec. Co., Chicago, 1911-14; P. M. Farmer & Co., Chicago, 1914-16; Erwin Greer Auto Co., Chicago, 1916-17; Mgr., Indus. Dept., Klaxon Co., Newark, N. J., 1917—. *Address*, 194 Wright St., Newark, N. J.

3730. JAMES GURNEY FILLMORE

Lawyer; LL. B.; b. O 2, 1876; s. Luther D. (b. S 1, 1843, Rutland, Vt.) and Sarah (Halbert) Fillmore (b. S 25, 1842, Erie Co., Pa.). Prepared in Beloit Coll. Acad.; Richmond H. S. Ionian; John Marshall Law Club. Mem., M. E. Church. *Address*, 622 N. 2nd St., Rockford, Ill.†

3731. ERNA MARIE ELIZABETH FINK

Teacher; A. B. in L. & A.; b. S 10, 1886, Hamburg, Ger.; d. James P. (b. Je 29, 1853, Archsum, Sylt, *do.*) and Marie (Moeller) Fink (b. Mr 7, 1864, Hamburg, *do.*). Prepared in Chicago H. S. and Hamburg, Ger., 3 yrs. Alpha Alpha; Illiola; Scribblers; Der Deutsche Verein. Teacher, H. S., Morton, Ill., 1909-12; *do.*, Monroe, Wash., 1912-16; *do.*, Aberdeen, Wash., 1916—. Mem., Research Club, Monroe, Wash., 1913-16. *Address*, 211 E. 3rd St., Aberdeen, Wash.

3732. SAMUEL NORRIS FINN

Lawyer; LL. B.; b. Jl 28, 1869, Carter, Ill.; s. Alfred C. (b. Ap 4, 1835, Centralia, Ill.) and A. R. (Mercer) Finn (b. 1845, *do.*). Prepared in So. Ill. St. Norm. Univ. St. Atty., Marion Co., Ill. Married Luna M. Hays, Ja 1894, Salem, Ill. Children: Hazel, b. F 12 ,1895; Roscoe S., b. F 26, 1896. *Address*, Salem, Ill.

3733. ARVIN WILLIAM FISCHER

Farmer; B. S. in Agr.; b. Ag 24, 1887, Addison, Ill.; s. George A. (b. Je 30, 1851, *do.*) and Mary C. (Franzen) Fischer (b. Elmhurst, Ill.). Prepared in Wheaton Acad. Farmer, Bensonville, Ill. Pres., DuPage Co. Holstein Friesian Breeders Assn.; Evang. Church. *Address*, Bensonville, Ill.

3734. WILLIAM MURPHY FISHBACK

(Husband of No. 2782; Brother of No. 5126)

Principal; A. B. in L. & A.; b. Je 20, 1875, Marshall, Ill.; s. J. S. and Susan (Flesher) Fishback. Prepared in Univ. Acad. Ionian. Teacher, Ath., H. S., Selma, Calif.; Prin., Orange Union H. S. Mem., Ill. Nat. Guard, 3 yrs. Married Avis Hortense Percival ('06), Ag 22, 1909, Champaign. Child, son, b. My 4, 1912. *Address*, Orange, Calif.†

3735. IRA WILLIAM FISK

Consulting Engr.; B. S. in E. E.; b. Ag 8, 1884, Plainview, Minn.; s. Chauncy Stuart (b. 1846, Liberty, N. Y.) and Sarah Elizabeth (Finch) Fisk (b. 1846, *do.*). Prepared in Plainview (Minn.) H. S. Eta Kappa Nu; Sigma Xi; Sigma Tau. Asst., E. E., Univ. of Ill., 1910-11; Instr., *do.*, 1911-13; Assoc., *do.*, 1914-17; Asst. Prof., *do.*, 1918—; Consulting Engr., New York City, 1919—. City Elec. Engr., Springfield, summer 1916. Instr., Sch. of Military Aeronautics, Univ. of Ill., 1917-18. Co—Auth.: Current and Voltage Relations in Two Phase, Three Phase Transformers, *The Technograph*, Vol. XXXII, N 1917; Some Tests of Elec. Driven Deep Well Pumps, *Am. Water Works Assn.*, Mr 1917; Some Tests Elec. Driven Deep Well Pumps, Part II, *do.*, Ap 1918. Auth.: Notes on Elec. Driven Deep Well Pumps, *Technograph*, Vol. XXX; Gas Engine Ignition, *do.*, Vol. XXX. Married Alta Mae Meachum, O 9, 1909, Plainview, Minn. Child, Maxine Alice, b. D 1, 1917. *Address*, 503 Indiana Ave., Urbana; *bus. add.*, 307 Elec. Lab., Univ. of Ill., *do.*

3736. JUNIUS AIKEN FLANDERS

(Brother of No. 4157)

Cement Business; A. B. in L. & A.; b. Je 29, 1888, Chicago; s. John James (b. Je 30, 1848, Chicago) and Alicia (Aiken) Flanders (b. F 23, 1849). Prepared in Lewis Inst. Delta Kappa Epsilon; Phoenix; Yoxan; Ku Klux; Capt., Varsity Polo and Swimming Teams; Varsity Baseball Mgr.; *Illini* Staff; Jr. Smoker and Sr. Ball Com. With Santa Cruz Portland Cement Co. and Standard Portland Cement Corporation (both under same management). Mem., Olympic Club. Married Elizabeth Ann Wyeth, Je 11, 1911, San Francisco, Calif. *Address*, 1601 Title & Trust Bldg., Chicago.

3737. JOSEPH KYLE FOSTER

Salesman; A. B. in L. & A.; b. Mr 25, 1886, Mt. Carmel, Ill.; s. Michael Joseph (b. O 17, 1850, Cambridge, Eng.) and Elizabeth (Thorn) Foster (b. O 12, 1854, Bridgeport, Ill.). Prepared in Mt. Carmel H. S. Egyptian and Varsity Clubs; Alpha Tau Omega; Alpha Delta Phi. Treas., Soph. Cotillion; Treas., Jr. Prom. Draftsman, Gulf Pipe Line Co., Tulsa, Okla., 1909-10; Flathead Co., Big Arm, Mont., 1910-12; Sec., Cow Creek Irrigation Co., Hill City, Idaho, 1912-15; Sales Dept., Lehigh Portland Cement Co., Chicago, 1915—. Mem., A. F. A. M.; R. A. M. Married Frances Mary Parkinson, Mr 22, 1911, Mt. Carmel, Ill. Children: Katherine Elizabeth, b. N 12, 1912; Roberta, b. My 30, 1914; Josephine Sarah, b. Je 20, 1917. *Address*, 402 Cherry St., Mt. Carmel, Ill.; *bus. add.*, Sales Dept., Lehigh Portland Cement Co., Chicago.

3738. CHESTER CHARLES FOWLER

Chemist; B. S. in Chem.; M. S., 1913; b. Jl 8, 1886, Chicago; s. Charles W. (b. Ap 1847, Peru, Ill.) and Julia H. (Shaw) Fowler (b. O 19, 1855, Chicago). Prepared in Crane Tech. H. S., Chicago. Ph. D., Jefferson Med. Coll., 1915. Zeta Psi; Phi Lambda Upsilon; Sigma Xi; Gamma Sigma Delta; Chem. Club; Special Honors. Asst. Chem., Armour & Co., Chicago, 1909; Asst. Instr. and Asst. Prof., Dept. of Chem., Ia. St. Coll., 1909; Assoc. Prof., *do.*; Special Investigator, Bur. of Chem., U. S. Dept. of Agr. Auth.: Studies on Water Drinking, The Metabolic Influence of Copious Water Drinking With Meals, *Jour. of Experimental Med.*, Vol. XII, No. 3, 1910; An Investigation of the Gastric Residium in Over One Hundred Normal Cases, *Jour. Am. Assn.*, Vol. LXV, 1915; A study of Eighty Samples of Gastric Residuums Obtained from Apparently Normal Women, *Jour. Am. Med. Assn.*, Vol. LXVIII, 1917; The Utilization of Carbohydrate on Relatively High and Low Cereal Diets, *Jour. Biol. Chem.*, Vol. XXXII, 1917; Studies of the Gastric Residuum II Total Phosphorous, *do.*, Vol. XXXII, 1917. Married Eula Mae Thompson, Jl 25, 1908, Wheaton, Ill. Children: William Charles, b. Ja 6, 1912; Dorothy Belle, b. O 7, 1917. *Address*, 430 Ash Ave., Ames, Ia.

3739. JOHN DANIEL WILLIAM FROEHLICH

Engineer; B. S. in C. E.; b. Ag 2, 1883, Chicago; s. John (b. 1839, Tiefendorf, Saxony, Ger.) and Barbara Froehlich (b. 1848, Chicago).

Prepared in Central Coll., La Salle; Y. M. C. A., Chicago. Phi Sigma Kappa. Engr., Chicago and Northwest. Ry., 1909-10; *do.*, Sargent & Lundy, Consulting Engrs., Chicago, 1910-17; *do.*, Armour & Co., Union Stock Yds., Chicago, 1917—. Married Ruth Wrobey, 1914, Chicago. Child, John Jr., b. N 21, 1915. *Address*, 818 Leland Ave., Chicago; *bus. add.*, Armour & Co., Union Stock Yards, *do.*

3740. MARY CAMILLE FRUIN
(Sister of No. 5670)

Teacher; A. B. in L. & A.; b. Mr 9, 1888; d. John (b. 1840, Tipperary Co., Ireland) and Mary E. (Doherty) Fruin (b. 1855, Brooklyn, N. Y.). Prepared in McKinley H. S., El Paso, Ill.; Columbia Coll. of Expression, 1914-15, 1917-18; B. E., *do.*, 1918. Teacher, Alexandria, S. Dak., 1909-10; *do.*, Sioux City, Ia., 1910-12; *do.*, Kalispell, Mont., 1915-16; with Redway and Ellison-White Chautauquas. *Address*, El Paso, Ill.

3741. ELMER OTIS FURROW

Lawyer; A. B. in L. & A.; b. Mr 29, 1884, Potomac, Ill.; s. William Henry (b. *do.*) and Helena (Ray) Furrow (b. Kankakee, Ill.). Prepared in Danville H. S. LL. B., Univ. of Colo., 1910. Phi Delta Theta. *Address*, Steamboat Springs, Colo.

3742. JULIUS SIVERINE GANGSTADT

Dairyman; B. S. in Agr.; b. Jl 15, 1883, Deerfield, Wis.; s. Edward (b. Ap 21, 1849, Christiania, Norway) and Martha (Christianson) Gangstadt (b. O 16, 1858, Deerfield, Wis.). Prepared in Deerfield H. S.; Albion Acad. Agr. Club; Scandinavian Club; Mgr., Agr. Baseball Team; Chm., First Agr. Round-up. Local Insp. and Mgr., Hammond, La., Co-operative Creamery Assn.; Mgr., Hammond Woodland Dairy Co., 1911; Supt. and Mem., Bd. of Dir., Woodland Dairy Co., Ltd., 1911—. Auth.: How to Prevent the Washing of Soils, *Ill. Agr.*, Mr 1908. Pres., Bus. Men's Bible Class, Hammond, La. Married Hazel Harriet Gere, N 22, 1910, Urbana. Child, Margarite Elizabeth, b. N 29, 1911. *Address*, c/o Capitol City Creamery, Baton Rouge, La.

3743. LION GARDINER

Sales Manager; B. S. in M. E.; b. N 19, 1884, Chicago; s. Frank H. (b. Ja 7, 1852, Milwaukee) and Helen C. (Root) Gardiner (b. Ap 30, 1856, North Reading, Mass.). Prepared in S. Div. H. S., Chicago. Tau Beta Pi; Phoenix; Phi Gamma Delta; Yoxan; Helmet; Capt., Football; Track Team; Sr. Class Pres.; Mem., first Council of Stud. Union. Deputy Insp., Smoke Dept., Chicago, 1910; with Consulting Engr., reporting and appraising, 1910-12; Supt., Dredging Co., 1909-12; West. Mgr., *Engng. News-Record*, 1912-17; Dir., *Engng. News-Record*, 1917-18, N. Y.; Mgr., Field Sales, Lakewood Engng. Co., Cleveland, 1918—. Married Pauline Dodgshun, Mr 25, 1915, Chicago. Child, Helen Root, b. S 23, 1917. *Address*, 11713 Lake Ave., Cleveland; *bus. add.*, c/o Lakewood Engng. Co., *do.*

3744. CLARENCE ORAN GARDNER

Professor; A. B. in L. & A.; A. M., 1911; b. Ap 19, 1885, Clay Co., Neb.; s. Clarence Clay (b. Je 26, 1854, Shelby Co., Ill.) and Laura Susan (Gilbert) Gardner (b. D 29, 1864, Grayville, *do.*). Prepared in Shelbyville H. S. Philomathean; Phi Beta Kappa; Kappa Delta Pi; Prelim. and Final Honors; Circulation Mgr., Asst. Bus. Mgr., and Bus. Mgr., *Illini*. Asst., Pol. Sc., Univ. of Ill., 1909-11; Harrison Fellow, Pol. Sc., Univ. of Pa., 1911-12; Bur. Mun. Research, Philadelphia, 1912-14; Asst. Prof., Pol. Sc., Univ. of Cincinnati, 1914—. Auth.: The Working of the State-Wide Referendum in Illinois, *Am. Pol. Sc. Review*, Ag 1911; The Initiative and Referendum in Commission Cities, *Annals of the Am. Acad. of Pol. and Social Sc.*, Vol. 38; Problems of Percentages in Direct Govt., *Am. Pol. Sc. Review*, Ag 1915; Public works, Parks and Buildings, a report for the Ill. Efficiency & Economy Comn., 1916. Mem., Am. Pol. Sc. Assn., 1910; Am. Acad. of Pol. and Social Sc., 1911. *Address*, 224 Loraine Ave., Cincinnati.

3745. PERCIE ELLEN GARNETT
(Sister of Nos. 950, 1504, 2098, 3373, 4671)

Teacher; A. B. in H. Sc.; b. S 30, 1882, St. Mary's, Ill.; d. Robert Kirtley (b. Ag 4, 1844, *do.*) and Annie Elizabeth (Hunter) Garnett (b. O 19, 1845, Catasauqua, Pa.). Prepared in Carthage H. S. Alpha Chi Omega; H. Sc. Club. Teacher, Dom. Sc. and Art, Plymouth, Ill., 1909-10; *do.*, Pratt, Kan., 1910-12. *Address*, Plymouth, Ill.

3746. CLARK LEE GIBBS

Missionary; A. B. in L. & A.; b. D 8, 1879, La Moille, Ill.; s. J. R. and Hannah M. (Stanard) Gibbs. Prepared in Greencastle (Ind.) H. S.; Sioux Falls Baptist Coll.; Ewing Coll. Missionary, Am. Sunday Sch. Union, Casselton, N. Dak., 1909-10; *do.*, Urbana, 1910-11; *do.*, Sioux Falls, S. Dak., 1911-12; Gen. Missionary, *do.*, 1913—. Ordained Minister, Jl 23, 1913, Sioux Falls, S. Dak. Married Edith Rebecca McCord, Jl 28, 1904, Arthur, Ill. *Address*, 1014 W. 8th st., Sioux Falls, S. Dak.

3747. MARY GIBSON (VANCE)
(Sister of No. 7541)

A. B. in L. & A.; b. Ap 27, 1887, Newport, Ind.; d. Oscar Bruce (b. Toronto, Ind.) and Harriet (Elder) Gibson (b. Dana, Ind.). Prepared in Dana, (Ind.) H. S.; Hanover Coll. Kappa Alpha Theta. Teacher, H. S., Farmer City, Ill., 1909-10. Married William F. Vance, My 4, 1911, Chicago. Child, Martha, b. Ap 5, 1912. *Address*, 107 N. 9th St., Caldwell, Idaho.

3748. MILES OTTO GIBSON

Mech. Engr; B. S. in Ry. M. E.; b. N 26, 1887, Urbana; s. J. A. Gibson. Prepared in Univ. Acad. Married Grace Lilian Smythe, S 26, 1910, Albany, N. Y. *Address*, 107 N. 9th St., Caldwell, Idaho.

3749. LUTIE AZUBA GOFF (CALLAN)
(Wife of No. 2928; Sister of Nos. 1687, 4170)

A. B. in L. & A.; b. My 9, 1884, Rantoul, Ill.; d. Arthur Middleton (b. 1848, Elmira, N. Y.) and Clara Belle (Hall) Goff (b. 1848, Middleton, Vt.). Prepared in Rantoul H. S. Illiola. Married John A. Callan ('07), Je 30, 1911, Champaign. *Address*, R. 1, Newark, Ill.

3750. FRANK GOODSPEED

Arch. Engr.; B. S. in A. E.; b. S 2, 1884, Joliet, Ill.; s. Charles F. (b. *do.*) and Hester Ann (Beedy) Goodspeed (b. Peotone, Ill.). Prepared in Joliet Tp. H. S. Kappa Sigma; Shield and Trident. Supt. for Arch., 1909; Engr., Coke Oven Const., 1909-11; Supt. for Arch., 1912—. *Address*, Concrete Ship Dept., Emergency Fleet Corp., Philadelphia.

3751. INEZ DOROTHY GORDON

Teacher; A. B. in L. & A.; b. D 20, 1885, Chillicothe, Mo.; d. David (b. D 30, 1850, *do.*) and Margaret E. (Baker) Gordon (b. O 23, 1858, Columbus, O.). Prepared in Chillicothe H. S.; Lindenwood Coll., St. Charles, Mo.; Univ. of Mo. Teacher, Chillicothe, Mo., H. S. *Address*, Chillicothe, Mo.†

3752. MARGARET TRAVIS GOURLEY
(Sister of No. 3753)

Teacher; A. B. in L. & A.; b. O 9, 1887, Paxton, Ill.; d. John McNeal (b. 1847, Indiana Co., Pa.) and Mary Martha (Lantz) Gourley (b. 1848, Brookville, Jefferson Co., Pa.). Prepared in Grand Prairie Sem., Onarga; Univ. Acad.; Grad. Stud., Univ. of Mich. Kappa Delta Pi. Teacher, Moweaqua, Ill., 1909-10; *do.*, Alexis, Ill., 1910-12; *do.*, Abingdon, Ill., 1912-14; *do.*, Paxton, Ill., 1914-15; *do.*, Hibbing, Minn. Jr. Coll. and H. S., 1915—. Mem., O. E. S. *Address*, 534 S. Vermillion St., Paxton, Ill.; *bus. add.*, Jr. College, Hibbing, Minn.

3753. MARY JANE GOURLEY
(Sister of No. 3752)

Teacher; A. B. in Sc.; M. A., 1914; b. D 29, 1885, Paxton, Ill.; d. John McNeal (b. Ag 3, 1847, Indiana Co., Pa.) and Mary Martha (Lantz) Gourley (b. S 24, 1848, Brookville, Pa.). Prepared in Univ. Acad. Teacher, Paxton H. S., Ill., 1909-13; *do.*, Mount Morris Coll., Mont., 1914-16; *do.*, Lincoln H. S., Ill., 1916-17; *do.*, Hibbing, Minn. Jr. Coll., 1917-18. Mem., Presby. Church. *Address*, Paxton, Ill.

3754. MARY ADELAIDE GRAHAM
(Sister of Nos. 1338, 2403)

Assistant; A. B. in L. & A.; b. My 1885, Springfield, Ill.; d. James M. (b. Ap 14, 1852, Castleblayney, Ireland) and Kate (Wallace) Graham (b. Ag 13, 1857, Rantoul, Ill.). Prepared in Sacred Heart Convent, Springfield; Univ. Acad. Phi Beta Kappa; Eng. Club; Scribblers; Choral Soc. Asst. in Eng., Univ. of Ill., 1911-12. Mem., Assn. of Coll. Alumnae. *Address*, 413 S. 7th St., Springfield, Ill.†

3755. LENNA MABEL GREGORY (WALKER)
(Wife of No. 8034; Sister of No. 2682)

Prin. H. S.; A. B. in L. & A.; A. M., 1916; b. S 27, 1884, Moweaqua, Ill.; d. Frank (b. Mr 30, 1854, Tobensport, Ind.) and Amanda (Smith) Gregory (b. S 5, 1860, Moweaqua, Ill.). Prepared in Univ. Acad. Teacher, Eng., Newman Tp. H. S., Ill., 1909-10; Prin., Cordova H. S., Ill., 1917-18. Auth.: Sir John Johnson, Loyalist, *Miss. Valley Historical Review*, D, 1916. Married Clifton James Walker ('16), Mr 5, 1910, Ill. *Address*, 19 Chittenden Ave., Columbus, O.

3756. MABEL A. GRIDLEY (KRESSMANN)
(Wife of No. 3831)

B. S. in Chem.; b. F 11, 1887, Morrison, Ill.; d. John (b. Je 7, 1859, *do.*) and Mary Ann (Ward) Gridley (b. Je 6, 1860, Sanborn, N. Y.). Prepared in Morrison H. S. Teacher, Chem., Emporia, Kan., 1909-10; Instr., Chem., Bradley Poly. Inst., Peoria, 1910-12. Married Frederick W. Kressmann ('09), Je 20, 1912, Morrison, Ill. Children: Frederick W. Jr., b. Je 6, 1913; Elsa Mae, b. Jl 1, 1917. *Address*, Fullerton, La.

3757. LELAND STANFORD GRIFFITH

Farm Adviser; B. S. in Agr.; b. Jl 8, 1887, McNabb, Ill.; s. Walter G. (b. F 25, 1861) and Fannie (Smith) Griffith (b. Ag 1867, Magnolia, Ill.). Prepared in Clear Creek Sch. Agr. Club; Y. M. C. A.; Alpha Zeta; Agr. Coll. Baseball Team. Farmer, 1909-16; Farm Adviser, Amboy, Lee Co., Ill., 1916—. Married Martha Jane Caldwell, Ag 12, 1914. Child. John Stanford, b. O 3, 1918. *Address*, Amboy, Ill.

3758. SANFORD LACKEY GROVE

Farmer; B. S. in Agr.; A. B., 1910; b. N 2, 1885, Cerro Gordo, Ill.; s. Thomas (b. 1823, Clarksburg, O.) and Emma (Yinger) Grove (b. 1862, Urbana). Prepared in Cerro Gordo H. S. Farmer, Cerro Gordo, Ill. Married Mary S. Adams, Mr 10, 1914, Cerro Gordo, Ill. Child, Frances Ruth, b. Je 24, 1916. *Address*, Cerro Gordo, Ill.

3759. MADGE K. GUNDY

Teacher; A. B. in L. & A.; b. Ja 1, 1886, Bismark, Ill.; d. Francis Marion (b. My 17, 1843, Myresville, Ill.) and Mary Elizabeth (Smith) Gundy (b. S 30, 1854). Prepared in Danville H. S. Kappa Kappa Gamma; Capt., Freshman Basketball. Teacher, H. S., Danville, Ill. *Address*, Bismark, Ill.; *bus. add.*, 207 W. Seminary, Danville, Ill.

3760. HOMER LANGDON HADLEY

Engineer; B. S. in Ry. E. E.; b. F 21, 1887, Latham, Ill.; s. Charles Lewis (b. My 8, 1845, Waitsfield, Vt.) and Florence Maria (Gilman) Hadley (b. N 22, 1848, Woburn, Mass.). Prepared in Hadley Dist. Sch. and Maroa H. S. Engr., Allis Chalmers Mfg. Co., Milwaukee, 1909—. Married Emma Neuhaus, Je 20, 1912, Nashville, Ill. Child, Homer Langdon, Jr., b. Ag 1, 1915. *Address*, 576, 68th Ave., West Allis, Wis.; *bus. add.*, c/o Allis Chalmers Co., Milwaukee.

3761. FRANKLIN EUGENE HAGIE

Phys. and Surg.; A. B. in Sc.; M. D., 1911; b. F 22, 1886, Elizabeth, Ill.; s. Fred and Martha (Bateman) Hagie. Prepared in Elizabeth H. S. Alpha Omega Alpha. Interne, Univ. Hospital, Chicago. 1st Lt., Med. Corps; Mustered out, D 7, 1918. *Address*, Elizabeth, Ill.

3762. JOSEPH WILLIAM HAKE

Instructor; A. B. in Sc.; b. O 7, 1882, Hoyleton, Ill.; s. Fred W. (b. 1832, Hanover, Ger.) and Sophia (Hartman) Hake (b. 1841, Wurtzburg, *do.*). Prepared in Nashville H. S.; Scholarship, N. W. Univ.; B. S., Central Wesleyan Coll. Instr., Phys., Wheaton Coll., 1909-10; In charge, Jr. Phys. Lab., 1910-15; Instr., Astronomy, Wesleyan Univ., Bloomington, Ill., 1915—. Mem., M. E. Church; Y. M. C. A. *Address*, c/o Wesleyan Univ., Bloomington, Ill.†

3763. ETHEL LOTTIE HALL (BEEBY)
(Sister of No. 3010)

A. B. in L. & A.; b. F 16, 1885, Hoopeston, Ill.; d. Ervin Stevens (b. F 14, 1855, Tonica, Ill.) and Violetta (Richardson) Hall (b. Je 19, 1852, Peoria). Prepared in Hoopeston and Urbana H. Schs. Stenographer in Civ. Engng. Dept., Univ. of Ill., 1911-12. Married Frank F. Beeby, Je 19, 1912, Urbana. Children: Richard Ellis, b. Mr. 8, 1913; Robert Hall, b. Je 17, 1914. *Address*, 943 N. Lombard Ave., Oak Park, Ill.

3764. WILLIAM CLYDE HANDLIN

Biologist; A. B. in Sc.; b. Ap 11, 1885; s. Daniel D (b. Ja 14, 1842, Albany, N. Y.) and Lucinda Marguerite (Buckles) Handlin (b. S 10, 1846, Mt. Pulaski, Ill.). Prepared in Lake Fork and Mt. Pulaski H. Schs. Chem. Club; Baseball. Supt. of Schs., New Holland; Ath. Coach and Instr., Biology, Lincoln H. S.; Head, Biology Dept. and Ath. Dir., Pacific Univ., Forest Grove, Ore., two yrs.; with U. S. Entomol. Dept., Forest Grove, Ore., 1917. Ath. Dir., Y. M. C. A., Camp Lewis, Wash.; Mustered out, D, 1918. Mem., A. F. A. M.; Commandery, K. T.; A. A. O. N. M. S., Springfield, Ill.; Logan Co. Teachers' Assn.; Lincoln Teachers' Club; Ath. Chm., Rose Festival, Portland, Ore., 1917. *Address*, Lake Fork, Ill.

3765. DE ALTON HAYWARD

(Brother of No. 2415)

A. B. in L. & A.; b. Ag 26, 1887, Ottawa, Ill.; s. George (b. Ap 19, 1843, Ottawa, Ill.) and Nettie (Strickland) Hayward (b. O 21, 1847, Adams, N. Y.). Prepared in Ottawa H. S. Theta Nu Epsilon. Co. 29, Inf., Central O. T. Sch., Camp Lee, Va.; Mustered out, N 23, 1918. *Address,* 284 Washington St., Hartford, Conn.; *bus. add.,* Travelers Insurance Co., *do.*

3766. WILLIAM EVERETT HEDGCOCK

(Husband of No. 5329; Brother of Nos. 6944, 7595, 9124)

Farm Adviser; B. S. in Agr.; b. F 4, 1885, Plymouth, Ill.; s. John Franklin (b. N 3, 1861, *do.*) and Anna Elizabeth (Wade) Hedgcock (b. S 17, 1863, *do.*). Prepared in Plymouth H. S. Sigma Pi; Agr. Club; Football. Teacher, Agr., LaSalle-Peru Tp. H. S., 1910-12; Head of Agr. Dept., Assn. St. H. S., Albert Lea Sch., Albert Lea, Minn., 1912; Farm Adviser, Peoria Co., 1917—. Mem., Assn. of Commerce, Peoria, 1918; Congr. Church. Married Nellie Irene Mourning ('12), D 25, 1912, Macomb, Ill. Child, Margaret E., b. N 8, 1917. *Address,* 206 Archer Ave., Peoria; *bus. add.,* 231 S. Jefferson Ave., *do.*

3767. DONALD ALISON HENRY

(Brother of No. 4704)

Elec. Engr.; B. S. in E. E.; b. Ap 9, 1887, Newton, Kan.; s. John Douglas (b. Jl 17, 1855, Vermilion Co., Ill.) and Mary Emma (Alison) Henry (b. Jl 7, 1860, Winchester, O.). Prepared in Neosho (Mo.) H. S.; Lincoln Coll. of Law, Springfield. Sigma Xi. Engr. Apprentice, Westinghouse E. & M. Co., 1909; Clerk, E. E. Dept., Univ. of Ill., 1909-10; Sub-Station Operator, San. Dist., Chicago, 1910-11; Asst. Operator, Terminal Station, *do.,* 1911; Dynamo Tender, Power House, *do.,* 1911; Asst. Operator, Hydro-Elec. Power House of San. Dist. of Chicago, 1911-12; Part owner and Mgr., Concrete Staple Post Co., 1912-13; Meter Expert, I. T. S., Springfield, Ill., 1913-15; Service Insp., St. Pub. Utilities Comn. of Ill., 1915; Asst. Engr., *do.,* 1915-17; Utility Rate Expert, *do.,* 1917; Asst. Elec. Engr., *do.,* 1917—. Sergt. at Arms and Mem., Ex. Com., Springfield Engrs' Club; Mem., M. E. Church. Married Elizabeth Conover, Je 7, 1911, Champaign. Children: Helen Iola, b. Mr 23, 1912; Douglas Alan, b. N 19, 1914; Donald, Jr., b. Ag 23, 1916. *Address,* 1208 W. Edwards St., Springfield, Ill.

3768. JULIUS CHARLES HERBSTMAN

Professor; LL. B.; b. Ag 11, 1879, Summerfield, Ill.; s. C. Herbstman and Angeline (Helmnkamp) Herbstman. Prepared in Summerfield Sch. A. B., McKendree Coll., 1901. Witenagemote; Adelphic; Egyptian Club; *Illini* Staff. Prof., Head of Pub. Speak. Dept., Univ. of Wash.; Lyceum Work for Ellison-White Co., Seattle. *Address,* 6307 16th Ave., Seattle.

3769. GEORGE ALBERT HERRMANN

Engineer; B. S. in M. E.; b. My 2, 1887, Peru, Ill.; s. F. Julius (b. Ag 11, 1851, Ger.) and Ida (Hammerick) Herrmann (b. Ag 12, 1851, *do.*). Prepared in LaSalle-Peru Tp. H. S. Tau Beta Pi. With Sargent & Lundy, Chicago, 1909-10; Ill. Steel Co., South Chicago, 1910-15; San. Dist. of Chicago, 1915-17; Standard Oil Co., Chicago, 1917—. Married Ida Mae Conover, N 16, 1909, Chicago. Child, Marjorie Jane, b. Mr 2, 1916. *Address,* 7643 S. Park Ave., Chicago.

3770. HARRY BRYANT HERSHEY

Lawyer; A. B. in L. & A.; b. Mr 8, 1885, Mifflin, O.; s. F. B. and Anna (Gongwer) Hershey. Prepared in Taylorville Tp. H. S. J. D., Univ. of Chicago, 1911. Alpha Delta Phi; Phoenix; Philomathean; Delta Sigma Rho; Scholarship for Debating, Coll. of Law, 1909; Pres., Fresh. class; Mem., Class Day Com.; Hatchet Orator, 1908-9; Ill.-Minn. Debate, 1906; Ill.-Ohio Debate, 1907; Ill.-Wis. debate, 1909; three intersociety debates. City Atty. Bn. Adj., Ill. Nat. Guard, 1908. Married Leah Stapleton, Taylorville, Ill. *Address,* Taylorville, Ill.†

3771. FRANCIS CRAIG HERSMAN

(Brother of No. 5206)

Farmer; B. S. in Agr.; b. My 29, 1885, Hersman, Ill.; s. George Jacob (b. O 9, 1853, *do.*) and Alice Leslie (McGaw) Hersman (b. Je 29, 1865, Elvaston, Ill.). Prepared in Mt. Sterling H. S. Alpha Zeta; Pres., Agr. Club; Final Honors; Sigma Xi; Research Stud., chem., Univ. of So. Calif., 1915-16. Farmer, Hersman, Ill., 1910-12; Teacher, Agr., H. S., Yreka, Calif., 1912-13; *do.,* Ione, Calif., 1913-14; *do.,* Gardena, Calif., 1914-16; Farmer, Hersman, Ill., 1916—. Auth.: Three Generations on One Farm, *Wallaces' Farmer,* Vol. 42, No. 51, D 21, 1917. Trustee, Presby. Church; Treas., C. E. Soc.; Brown Co. Farmers' Inst., Sec., 1909-10, Pres., 1911; Pres., Hersman Ath. Assn. Married Wilma Belle Curry, My 19, 1910, Mt. Sterling, Ill. (died Mr 17, 1916); Florence Josephine Curry, S 20, 1917, Wynnewood, Okla. *Address,* Hersman, Ill.

3772. CLARENCE AGNEW HERTEL

Farmer; B. S. in Agr.; b. N 27, 1886, Freeburg, Ill.; s. Charles (b. S 15, 1847, Lorraine) and Josephine Louisa (Wilderman) Hertel (b. My 14, 1847, Freeburg, Ill.). Prepared in pvt. study; Cent. Wesleyan Coll., 1906-7. Teacher and farmer, Freeburg, Ill., 1909-12; Farmer, Lolita, Tex., 1912—. Married Ethel Clara Carter, D 4, 1912, Freeburg, Ill. *Address,* Lolita, Tex.

3773. *FRANK THEODORE HEYLE

B. S. in C. E.; b. O 2, 1884, Peoria; s. F. P. and Adda E. Heyle. Prepared in Bradley Poly. Inst., Peoria. Died F 8, 1911, Porto Bello, Brazil.

3774. HARRY S. HILL

Chemist; B. S. in Sc.; b. D 2, 1886, Loda, Ill; s. James Albert (b. S 10, 1851, Princeton, Ill.) and Mary Ellen (Mock) Hill (b. N 17, 1849, *do.*). Prepared in Paxton H. S. Alpha Chi Sigma; Chem. Club; Stud. Branch, Am. Chem. Soc.; Jr. Cap Com.; Mgr., Class Football; Treas., Sr. Ball Com.; V. P., Stud. Council. Asst. Chem., A. T. & S. F. R. R. Co., 1909-10; *do.,* San Bernardino, Calif., 1910-11; *do.,* Ft. Madison, Ia., 1911-14; *do.,* San Bernardino, 1914—. Auth.: Keto Ester Addition Products with Aryl Amiens and Alcohols, *Jour. of the A. C. S.,* Vol. XXXIII, No. 3, Mr 1911. Mem., A. S. M. E.; B. P. O. E. Married Ethyl Ollun Jones, Mr 20, 1912, Topeka, Kan. *Address,* 828 D St., San Bernardino, Calif.; *bus. add.,* Chem. dept., A. T. & S. F. R. R., *do.*

3775. NORMAN HADEN HILL

Architect; B. S. in A. E.; b. S 25, 1881, Valeene, Ind.; s. Charles (b. S 30, 1858, *do.*) and Nancy Elizabeth (Cook) Hill (b. D 9, 1862, *do.*). Prepared in Central Norm. Coll., Danville, Ind.; East Ill. St. Norm. Sch. Sigma Xi; Arch. Club; Choral Soc. Struct. Designer and Arch. Draftsman, I. T. S., Decatur & Big Four R. R., Indianapolis, 1909-10; Supt., Temple & Burrows, Archs., Davenport, Ia., 1910-14; *do.,* Graham & Hill, Archs., Indianapolis, 1914—. *Address,* 1022 Hume-Mansur Bldg., Indianapolis.

3776. OSCAR GEORGE HIVELEY

Co. Supt. Highways; B. S. in C. E.; b. F 18, 1886, Ackley, Ia.; s. George (b. O 23, 1859, Wrightsville, Pa.) and Theresa (Oppold) Hiveley (b. Ag 29, 1858, Philadelphia). Pre-

pared in Freeport H. S. Tau Lambda; Chi Psi. Asst. Engr., Ill. St. Highway Comn., 1909-10; Draftsman, Waddell & Harrington, Kansas City, Mo., 1910-11; Mem., Trunck-Hiveley Co., Engr. and Constr., Freeport, Ill., 1911-14; Co. Supt. of Highways, Stephenson Co., Ill., 1914—. Auth.: Report of Co. Supt. of Highways to the Bd. of Supvrs. of Stephenson Co., Ill., of work completed 1914-18, *Freeport Bul.*, 1918. Mem., K. C.; B. P. O. E. Married Marguerite Wright, D 27, 1911, Frankfort, S. Dak. Child, George Edgar, b. Je 8, 1915. *Address*, 357 S. Carroll St., Freeport, Ill.; *bus. add.*, Court House, *do.*

3777. NELS REUBEN HJORT

Instrumentman; B. S. in C. E.; b. Jl 26, 1887, Chicago; s. Axel F. (b. Gottenberg, Sweden) and Charlotta Maria (Mellin) Hjort (b. *do.*). Prepared in R. T. Crane Tech. H. S., Chicago. Draftsman, Am. Locomotive Co., 1909-10; Instrumentman, Big Four, 1910-11; Instrumentman, Const., C. M. & St. P. R. R., Maxwell, Ia., 1912—. *Address*, Room 303, 33rd St., Marshalltown, Ia.

3778. LUCY VIRGINIA HOFF (WHALL)

(Sister of Nos. 1896, 2697)

A. B. in L. & A.; b. Mr 24, 1887, Deer Park, Md.; d. Theodore (b. S 21, 1843, Bucks Co., Pa.) and Lucy May (Naisby) Hoff (b. My 12, 1855, Philadelphia). Prepared in Bloom Tp. H. S., Chicago Heights. Der Deutsche Verein. Teacher, H. S., 1909-11. Mem., Unity Presby. Church; R. N. A.; O. E. S.; Tolono Dom. Sc. Club. Married George William Whall, N 24, 1910, Chicago Heights. Child, Leila Constance, b. O 27, 1911. *Address*, Tolono, Ill.

3779. PAUL ALEXANDER HOFFMAN

(Brother of No. 5725)

Hydraulic Engr.; B. S. in Agr.; M. S., 1910; s. Paul Herman (b. O 29, 1849, Breslau, Ger.) and Margaret (Hetherington) Hoffman (b. F 18, 1852, Ontario, Can.). Prepared in Chicago Eng. H. and Man. Tr. Sch.; Lewis Inst. Cosmopolitan Club; Sigma Xi. Grad. Scholarship, 1909-10; Fellowship, 1911-12. Res. Asst., An. Nutrition, 1910-11; Engr., Chicago Bd. of Underwriters, 1912-14; Hydraulic Engr., *do.*, 1914-16; Chief Engr., The Barrett Co., 1917; Engr., Central Actuarial Bur., 1917—. Mem., A. F. A. M.; O. E. S.; R. A. M.; R. and S. M.; K. T.; A. A. O. N. M. S.; Universal Craftsman, Council of Engrs. of the World; A. C. S.; Am. Soc. An. Nutrition. Married Lillian Martin, Jl 23, 1913, Chicago. Child, Paul Martin, b. Jl 22, 1917. *Address*, 710 Roscoe St., Chicago.

3780. CARL HENRY HOGE

Engineer; B. S. in Ry. E. E.; b. Mr 9, 1886, Wenona, Ill.; s. H. D. (b. D 10, 1858, *do.*) and Isabelle (Patterson) Hoge (b. Mr 13, 1854, Waynesburg, Pa.). Prepared in Wenona H. S. Iris; E. E. Club. Motorman, Seattle Elec. Co., 1909-10; Asst. Engr., 1910-11; Distribution Engr., 1911-19; Appointed St. Engr., Ja 6, 1919—. Mem., The Stone and Webster Club of Wash.; The Seattle Elec. Club; Puget Sound, Trac. Lt. & Power Co., Seattle. Married Florence Mary Thompson. S 3, 1912, Seattle, Wash. *Address*, 918 26th Ave., Seattle.†

3781. FRED NELSON HOLMQUIST

Civ. Engr.; B. S. in C. E.; b. Jl 28, 1884, Weldon, Ill.; s. Lars (b. D 15, 1845, Lanskrona, Sweden) and Kate (Dressler) Holmquist (b. D 25, 1857, Vinningeu, Ger.). Prepared in Weldon H. S. Acacia. Mech. helper, C. & A. Mining Co., Bisbee, Ariz., 1909; Asst. City Engr., Phoenix, Ariz., 1909-12; City Engr., *do.*, 1912-14; Pvt. Practice, Civ. Engng., *do.*, 1914-19; Appointed by Gov., St. Engr. of Ariz., 1919. Mem., Ariz. Club; Bachelor's Club; A. F. A. M. Married Louise Ross, S 24, 1918, Columbia, Mo. *Address*, c/o Arizona Club, Phoenix, Ariz.

3782. HARRY STIRLING HORNER

Draftsman; B. S. in Arch.; b. My 15, 1884, Madison, Wis.; s. Frank S. (b. D 25, 1856, Harrisburg, Pa.) and Anna L. (Stirling) Horner (b. F 28, 1858, Marseilles, Ill.). Prepared in Rockford H. S.; Univ. Acad. Sigma Alpha Epsilon; Helmet; Yoxan. Married Grace Worthington, Je 11, 1913, Rockford, Ill. *Address*, 715 Bank Bldg., St. Paul.†

3783. *EZEKIEL EDWARD HOSKINS

(Husband of No. 5314; Brother of Nos. 5216, 5733)

B. S. in Agr.; b. Ja 22, 1882, Norris City, Ill.; s. William Franklin (b. N 4, 1841, near Herald, Ill.) and Catharine (Spence) Hoskins (b. F 1, 1852, near Norris City, Ill.). Prepared in Carmi H. S.; So. Ill. St. Norm. Sch., 1900-1. Alpha Zeta; Sigma Xi. Teacher, LaSalle-Peru Tp. H. S., 1909-10; Asst. in Soil Fertility, Univ. of Ill., 1910-16. Mem., Baptist Church. Married Mary Ethel Miner ('12), Ja 1, 1913, Adair, Ill. Children: Dorothy Elizabeth, b. My 8, 1914; Harriet Louise, b. S 24, 1915. Died Ap 29, 1916, Norris City, Ill.

3784. JOHN VERNON HOUSTON

Engineer; B. S. in C. E.; b. Je 14, 1887, Atkinson, Neb.; s. John William Bayliss (b. Ja 30, 1859, Dudley, Eng.) and Clara Grace (Riggle) Houston (b. O 28, 1866, Onarga, Ill.). Prepared in Jefferson H. S., Chicago. Phi Kappa Psi. With Ajax Forge Co., Chicago, 1911-17. First Lt., Bat. F., 149th U. S. F. A., France, 1917—. Mem., A. F. A. M. *Address*, 4041 Lowell Ave., Chicago.

3785. MARY HOWE (BEBB)

(Wife of No. 4065; Sister of Nos. 2131, 2702, 3033, 6323, 9143)

B. S. in H. Sc.; b. O 5, 1886, Chicago; d. Edward G. (b. 1849, Brookline, Mass.) and Mary E. (Barnard) Howe (b. 1855, Chicago). Prepared in Urbana H. S.; Univ. Acad. Phi Delta Psi; Alethenai; Pres., H. Sc. Club; Y. W. C. A. Cabinet. Teacher, Dom. Sc., Rockford, Ill., 1909-10; *do.*, Indianapolis, 1910-12; Head of Dept., Home Econ., Univ. of N. Dak., 1912-16. Mem., Home Econ. Assn. Married Herbert Bebb ('10), Je 30, 1916, Chicago. Child, Mary Elizabeth, b. Jl 1, 1918. *Address*, 1652 W. 102d St., Chicago.

3786. WENFU YIKO HU

Judge; LL. B.; b. Jl 1876, Ningpo, Chekiang; s. Chihtsing Zaenchang (b. D 1853, *do.*) and Luna (Van) Hu (b. Jl 1852, *do.*). Prepared in Prep. Dept., St. John's Univ., Shanghai, China; Univ. of Chicago, 1906-8; Univ. of Calif. Cosmopolitan Club; Sec., Chinese Studs'. Club; Orat. Assn., 1908-9; Reynolds Club, 1907-8. Sec. and Legal Adviser of Communications, Peking; Prof. of Law, Imperial Univ., *do.*, 1909-12; Dean, Nanyang Coll., Shanghai, 1912-13; Justice, Supreme Court of China, Peking, 1913—; Mem., Comn. on Desciplinary Punishment of Judicial Officers, 1917—; Judge of High Prize Court, 1917—; Examiner of Judicial Officers, 1918. Auth.: (Translator) Green's History of the Eng. People; Pocket Eng. and Chinese Pronouncing Dictionary, Commercial Press, Shanghai; Jury System, *Chinese Law Mag.*, Jl 1914; Chinese Judiciary, *St. Johns' Echo*, My 1915. Mem., Am. Univ. Club and St. John's Univ. Club, Peking; Y. M. C. A.; Chinese Law Club; Am. Coll. Club; Chinese Soc. and Pol. Sc. Assn.; European and Am. Returned Stud. Club. Decorated by Pres. Yuan Shi Kai, 1916; Decorated by Pres. Li Juan Hung, 1917. *Address*, 27 Santiao Hutung, Morrison St., Peking, China; *bus. add.*, Ta Li Yuan (Supreme Court), *do.*

3787. CURTIS CLAY HUBBART

Min. Engr.; B. S. in C. E.; b. S 28, 1887, Joslin, Ill.; s. Curtis Mitchell (b. S 29, 1859, Erie, *do.*) and Clarissa (Searle) Hubbart (b. D 28, 1859, Osborne, *do.*). Prepared in Champaign H. S. C. E. Club; Capt., Univ. Regt.; Swimming Team. Engr., R. R. Const., 1910; Engr., Bldg., Const., 1910; Civ. Engr., McLane Engng. Co.; Min. Engr., Superior Coal Co., Gillespie, Ill., 1915-18; Mission Coal Co., Danville, Ill., 1918—. Pres., Toastmaster's Club; Y. M. C. A.; A. F. A. M.; B. P. O. E.; Ill. Soc. of Engrs. and Survs. Married Lura Agnes Strebel, D 28, 1915, Danville, Ill. *Address,* 313 Harmon Ave., Danville, Ill.†

3788. FRANKLIN ROSCOE HUCKIN

Physician; A. B. in Sc.; b. Jl 31, 1885, Ogden, Ill.; s. Edward (b. Eng.) and Caroline Julia (Hayes) Huckin (b. Ogden, Ill.). Prepared in Univ. Acad. M. D., Rush Med. Coll., 1911. Phi Beta Pi. St. Mary's Hosp., Milwaukee; pvt. practice, 1912—. Mem., M. E. Church. Married Beulah Beatrice Rawlinson, S 14, 1910. Child, Virginia Caroline, b. Ag 30, 1912. *Address,* Mansfield, Ill.†

3789. JESSIE FRANCES HUFFMAN
(Sister of No. 3419)

Prin., H. S.; A. B. in L. & A.; b. Ag 27, 1885, Charleston, Ill.; d. John T. (b. 1854, *do.*) and Amanda Ellen (Redden) Huffman (b. 1844, Hindsboro, Ill.). Prepared in Charleston H. S.; East. Ill. St. Norm. Sch. Teacher in grades, Mattoon, 1911; *do.*, E. St. Louis, 1912; *do.*, Paris, Ill., 1912-14; Teacher, H. S., Hume, Ill., 1914-15; *do.*, H. S., Reddick, Ill., 1915-16; Prin., H. S., *do.*, 1917-18. Mem., Y. W. C. A. *Address,* Charleston, Ill.

3790. SEAVER SANFORD HUMPHREYS
(Brother of No. 3040)

Grain Bus.; A. B. in Bus. L. & A.; b. My 29, 1887, Sheffield, Ill.; s. David Franklin (b. Mr 15, 1861, *do.*) and Nellie Jeanie (Seaver) Humphreys (b. O 3, 1863, *do.*). Prepared in Sheffield H. S. Sigma Nu; Yoxan; Helmet; Class Baseball. In Ins. Bus., Spokane, 1909-10; Cost Acct., Chicago, 1910-11; Grain Bus., Atkinson, Ill., 1911—. *Address,* Atkinson, Ill.†

3791. ANDREW FRANKLIN HUNSAKER

Instructor; A. B. in L. & A.; A. M., 1909; b. Ag 1, 1880, Cobden, Ill.; s. John F. and Martha (Anderson) Hunsaker. Prepared in Cobden H. S.; So. Ill. Norm. Sch., 1899-1903; Univ. of Wis., 1909-10; Columbia, 1914-15. Ionian. Instr., Hist., Univ. of N. Dak., 1910-14; Asst., Econ., Univ. of Ill., 1917—. Auth.: Civics in the Secondary Schools, *Education,* Boston; Local Government in the Panama Canal Zone, *Quarterly Jour.,* Univ., of N. Dak., 1912; Factors in Teaching, *Westland Educ.,* Lisbon, N. Dak., 1911; Schools in Panama Canal Zone, *Western Educ.,* 1911. Mem., Am. Acad. of Pol. and Soc. Sc.; K. P. Married Florence Wilson, S 12, 1910, Champaign. Child, Imogene, b. My 1913. *Address,* Rantoul, Ill.

3792. STELLA EVANGELINE HUTSON

Teacher; B. S. in H. Sc.; b. N 4, 1885, Benton, Ill.; d. Dr. E. G. (b. O 6, 1850, *do.*) and Margaret E. (Ford) Hutson (b. Ja 20, 1851, *do.*). Prepared in Russ H. S., San Diego, Calif.; Univ. Acad. H. Sc. Club (charter mem.); Treas., Womans' League; Sr. Basketball. Teacher, H. S., Benton, 1910-11; *do.*, Santa Fe, N. Mex., 1911-14; *do.*, Home Econ., Selma, Calif., 1914-18; On leave to study Dietetics, Univ. of Calif. Hosp., 1918—. *Address,* Benton, Ill.

3793. GEORGE MARTIN ALLOYSIUS ILG

Structural Engineer; B. S. in C. E.; M. S. in C. E., 1916; b. N 26, 1881; s. John (b. My 21, 1840, Einbach, Ger.) and Christine (Schnebelen) Ilg (b. Je 8, 1846, Alsace, France). Prepared in Calumet H. S., Chicago. Triangle; Spaulding Guild. With Am. Bridge Co., 1909; C. M. & St. P. R. R., 1909-11; Engr., Holabird & Roche, Archs., 1911; Structural Engr., Jarvis Hunt, Arch., Chicago. Served with Ill. Naval Reserves, 1903-9; Capt., Engrs. Reserve Corps, 7th Provisional Regt., Hog Island Shipyard. Mem., West. Soc. of Engrs. Married Marie Sophie Marguerite Zeit, Je 27, 1910. *Address,* 1332 East Marquette Road, Chicago; *bus. add.,* 30 N. Michigan Ave., *do.*

3794. ERNEST THOMPSON INGOLD
(Brother of No. 5745)

Mgr., Elec. Co.; B. S. in M. E.; b. Mr 26, 1885, Chicago; s. Arthur Johnson (b. Eng.) and Maggie (Thompson) Ingold (b. Ireland). Prepared in Acad., Lawrence Coll., Appleton, Wis.; Lawrence Coll., 1904-6. Phi Delta Theta; Phoenix; Mgr., Interschol.; Pres., *Technograph* Bd.; Chm., Sr. Mem. Com.; Sec., Ath. Bd. of Control; *Alumni Quarterly* Staff. Grad. Mgr. of Ath., Univ. of Ill., 1909-10; Pub. Mgr. and Asst. to Pres., Los Angeles Investment Co., Los Angeles, 1910; Gen. Mgr. and Sec., Planada Development Corp.; *do.*, V. P., Jenner-Ingold Co.; Mfr., Elec. Equipment Co., Los Angeles and San Francisco. Mem., City Beautiful Com. of Los Angeles; Chm., Pub. Com. for St. Univ. of So. Calif.; *do.*, Federation of Improvement Assns. of Los Angeles; Gamut Club; Sec., Univ. of Ill. Alumni Assn.; Pres., Advertising Club; Sec., Real Est. Advertisers Assn.; V. P., Outdoor Art League. Married Gene Cox, N 25, 1911, Los Angeles. *Address,* 12th and Grand, Los Angeles.

3795. EDWARD FRANKLIN IRVING

Min. Engr.; B. S. in M. E.; b. D 14, 1886, Buffalo Hart, Ill.; s. J. T. and Sarah (McCue) Irving. Prepared in Springfield H. S. Tau Beta Pi; Class baseball; Sr. Memorial Com. Asst. to Supt. of Mach., Calif. and Ariz. Min. Co. Mem., Nat. Assn. Stationary Engrs.; B. P. O. E. Married Bess M. Irving, Ag 18, 1915, Covina, Calif. Child, Hoyt Gwen, b. N 29, 1916. *Address,* Warren, Ariz.

3796. WILLIAM WRIGHT IRWIN

Lawyer; LL. B.; b. O 10, 1886, Danville; s. F. G. Irwin. Prepared in Danville H. S. With Armour & Co., E. St. Louis, Ill. *Address,* 728 N. 10th St., East St. Louis, Ill.

3797. GEORGE RHINE JACKSON

Lawyer; A. B. in L. & A.; Asst. in Eng., Univ. of Ill., 1908-11; Lawyer, Chicago. Married Virginia Jones, 1917, Champaign. *Address,* Covington, Ind.†

3798. ZITA ELIZABETH JACKSON
(LEONARD)

A. B. in L. & A.; b. N 5, 1887, Streator, Ill.; d. John Hanley (b. D 16, 1853, Roscommon Co., Ireland) and Mary Elizabeth Campbell (Reed) Jackson (b. My 28, 1857, Washington, Ill.). Prepared in Streator H. S. W. A. A.; Basket Ball. Teacher, H. S., 1909-10; Asst. Prin., H. S., Auburn, Ill., 1910-11; Prin., H. S., Illiopolis, Ill., 1911-14. Married Charles Edward Leonard, F 18, 1914, Streator, Ill. Children: Mary Agnes, b. My 5, 1915; Teresa Elizabeth, b. O 1, 1916. *Address,* Harristown, Ill.

3799. CHARLES AUSTIN JAMES

Const. Engr.; B. S. in C. E.; b. Ag 4, 1886, Minneapolis; s. Charles (b. Ap 12, 1861, Harrisonville, Ill.) and Jessie E. (Horine) James (b. My 6, 1866, Waterloo, *do.*). Prepared in

Chester H. S. Egyptian Club; Sigma Xi. Const. Engr., U. S. P. O. Bldgs., Ashtabula and Massilon, O.; Chickasha, Okla.; Amarillo, Tex.; Ft. Atkinson, Wis.; Hoopeston, Ill.; Const. Engr., Clarke Const. Co., Danville, Ill. Mem., B. P. O. E. Married Eva Lucile Dugan, F 24, 1915, Boulder, Colo. Child, Lillie Elizabeth, b. F 24, 1916. *Address,* c/o Clarke Const. Co., Danville, Ill.

3800. DELOSS LAWRENCE JAMES

Market Specialist; B. S. in Agr.; b. Ja 22, 1885, Huntley, Ill.; s. Arlo Lawrence and Margaret Louise (Munshaw) James. Prepared in Crystal Lake H. S. Alpha Zeta; Sigma Xi. Instr., Storrs Agr. Coll., Conn., 1907-8; Instr. in Dairy Dept., Univ. of Ill., 1908-10; Supt. Milk Dept. and Farm, Hershey Chocolate Co., Hershey, Pa., 1910-13; Co. Agr. Advisor, McHenry Co., Ill., 1913-16; Supt., Linnisapp Farm, Oregon, Ill., 1916; East Pa. Rep., Hunt, Helm, Ferris & Co., Harvard, Ill., 1917; Asst., Marketing Dairy Products, U. S. Bur. of Markets, Washington, D. C., 1918—. Married Emma E. Walter, Je 4, 1913, Hummelstown, Pa. Children: Marion Louise, b. Ap 12, 1915; Walter Lawrence, b. N 9, 1916. *Address,* Bur. of Markets, Washington, D. C.

3801. McNEAL COLE JAMES

Professor; B. S. in Agr.; A. B. in Sc.; b. Ag 27, 1887, Crestline, O.; s. Jerry A. (b. D 23, 1856, *do.*) and Lucinda Jane (Cole) James (b. Ap 22, 1860, *do.*). Prepared in Streator Tp. H. S.; Ill. St. Norm. Univ. Sigma Xi; Alpha Zeta; Agr. Club; Y. M. C. A. Cabinet. Teacher, Miami Univ., Oxford, O., summer, 1909; Head, Dept., Elementary Agr., St. Norm. Sch., Valley City, N. Dak., 1909-16; Co. Agr. Agt., Barnes Co., N. Dak., 1916-18; Prof., Agr. Educ., Univ. Ky., 1918—. Auth.: Syllabus of Course in Agr. for St. H. Schs. of N. Dak., St. H. S. Bd., Grand Forks, N. Dak., 1910. Ed., Elementary Agr., Dept. of *Westland Educ.,* Lisbon, N. Dak., 1910-13. Mem., Nat. Educ. Assn., 1909-16; N. Dak. Educ. Assn., 1909-16; K. P.; M. E. Church; Official Bd., M. E. Chuch, Valley City. Married Eva Ratekin, Ag 18, 1909, Swan Creek, Ill. (died 1913); Emma Ellingson, 1915, Valley City, N. Dak. Children: Margaret Gertrude, b. Ag 6, 1910; Joseph Ratekin, b. D 25, 1912; Alice Winifred, b. Je 3, 1917. *Address,* 149 Washington Ave., Lexington, Ky.

3802. GEORGE LEONARD JENSEN
(Brother of No. 2711)

Arch. Engr.; B. S. in C. E.; b. S 17, 1882, Chicago; s. Ole S. (b. Ap 21, 1845, Skudesnes, Norway) and Anna G. (Isaacson) Jensen (b. S 26, 1851, Farson, *do.*). Prepared in Lewis Inst., Chicago, 1904-7. Sigma Xi. Asst. on Corps, St. L. I. M. & S. R. R., 1909; Reinforced Concrete Designer, Builders Material Supply Co., Kansas City, Mo., 1910; *do.,* C. M. & St. P. R. R., 1910-11; Bldg. Insp., Examiner of Efficiency and Arch. Engr., Chicago, 1911; Arch. Engr., Bd. of Educ., Chicago. 1st Lt., Engrs., 554th Bn., Camp Humphreys, Va.; Mustered out, Ja 2, 1919. Auth.: Re-Running Curves, *Engng. Record,* 1909; Continuous Concrete Beams with Restrained Ends, *do.,* 1910; Wing Abutment Formulas, *Engng. News,* 1912; Maximum Moments at Two ft. Intervals under Class E 50 Loading, *do.,* 1912; A Design of a Wing Abutment, *Technograph,* 1912; Design of a Built-In Brick Chimney, *Engng. News,* 1914. Mem., A. E. A. M. Married Anna E. Olsen, Je 5, 1912, Chicago. Child, George Leonard, Jr., b. Ap 9, 1916. *Address,* 4921 N. Robey St., Chicago; *bus. add.,* Bd. of Educ., *do.*

3803. PAUL MARTIN JOHANNING

Engineer; B. S. in M. E.; b. S 7, 1885, Jamestown, Mo.; s. C. L. (b. Waterloo, Ill.) and Agnes (Scholz) Johanning. Prepared in Univ. Acad. Engr., Vaughn & Meyer, Milwaukee. Married Cecelia Huber, Ag 8, 1911, Milwaukee. Child, Bernice Agnes, b. Mr 24, 1916. *Address,* 770 Superior St., Milwaukee; *bus. add.,* 502 Security Bldg., *do.*

3804. PRESTON KING JOHNSON
(Brother of No. 3806)

Lawyer; LL. B.; b. Mr 1, 1885; s. Preston King (b. 1854, near Lafayette, Ind.) and Belle (Chance) Johnson (b. My 6, 1857, Lester, Ill.). Prepared in Salem H. S.; Univ. Acad. Philomathean; Phi Delta Phi; Delta Sigma Rho; Phoenix; Ill.-Ind. Debate; Stud. Union; Assoc. Ed., *Illini;* Theta Kappa Mu, Permanent Sec. Asst. St. Atty. of St. Clair Co.; Lawyer, Belleville, Ill. Mem., M. W. A.; A. F. A. M.; K. T.; Pres., Illini Club of Belleville; Belleville Bar Assn.; Sec.-Treas., Belleville *Daily Advocate.* Married Celia H. Alexander, Jl 16, 1912, Belleville, Ill. Children: Mildred Glossel, b. My 8, 1913; Preston King, III, b. Ap 23, 1915. *Address,* 221 Wabash Ave., Belleville, Ill.; *bus. add.,* First Nat. Bank, *do.*

3805. ROXANA GALLETLY JOHNSON

Librarian; B. L. S.; b. Spencer, Ind.; d. Levi Smith (b. *do.*) and Matilda A. (Galletly) Johnson (b. *do.*). Prepared in Spencer H. S. A. B., Ind. St. Univ., 1903. Instr., Winona Tech.; Instr., Lib. Sch., Indianapolis, 1908-9; Univ. of Ill. Lib., 1909; Cataloger, Washington St. Coll., 1910-12; In charge of cir. and instr. in Dept. of Lib. Sc., Univ. of Wash., S 1912—. *Address,* 5518 Pasadena Ave., Los Angeles; *bus. add.,* Los Angeles Co. Free Library, Los Angeles.

3806. WILLIAM CHANCE JOHNSON
(Brother of No. 3804)

Engr. and Contr.; B. S. in C. E.; b. Ag 11, 1883, Altamont, Ill.; s. Preston King (b. Mr 1, 1854, Linden, Ind.) and Belle (Chance) Johnson (b. My 3, 1858, Kinmundy, Ill.). Prepared in Salem H. S. Tau Beta Pi; Sigma Xi; C. E. Club; *Technograph* Bd.; Special Honors. Asst. Bridge Engr., Ill. Highway Comn., Springfield, Ill., 1909; Div. Engr., C. C. C. & St. L. R. R. Co., Evansville, Ind., 1910-11; Engr., and Contr., Salem, Ill., 1911-12; *do.,* Belleville, Ill., 1913—. Mem., A. F. A. M. Married Etta Hoisington Johnson, Ag 26, 1907, Walshville, Ill. Children: Richard Lester, b. My 5, 1909; Jane, b. Mr 8, 1914. *Address,* 510 S. High St., Belleville, Ill.

3807. JAMES MILTON JOHNSTON

Lawyer; LL. B.; b. Mr 3, 1885, Milan, Ill.; s. John C. (b. *do.*) and Sadie W. (Davis) Johnston (b. Rock Island, Ill.). Prepared in Rock Island H. S. Delta Kappa Epsilon; Phi Delta Phi; Glee and Mandolin Club; Class Football; Pres., Law Class, 1909. City Atty., Moline, Ill. Mem., Moline Club. *Address,* 3309 Park 16th St., Moline, Ill.; *bus. add.,* 310 Peoples Bank Bldg., *do.*

3808. *BLANCHE JONES (WESTERN)

A. B. in L. & A.; b. Ja 15, 1889, Deers, Ill.; d. William Matthew (b. D 8, 1849, Sidney, *do.*) and Nora B. (Cooper) Jones (b. Jl 16, 1863, Philo, *do.*). Prepared in Urbana H. S. Phi Delta Psi; Athenean. Married Lea Miron Western, O 5, 1910. Died S 24, 1911, Urbana.

3809. BRUCE LEROY JONES

Surv. and Asst. Engr.; B. S. in M. & S. E.; b. N 20, 1886, Wheeler, Ind.; s. Charles Francis (b. S 22, 1846, Chautauqua Co., N. Y.) and Sophia (Vader) Jones (b. Ag. 1, 1847,

Cattaraugus Co., *do.*). Prepared in Valparaiso (Ind.) H. S. Triangle. Mem., M. E. Church. Married Agnes Ziga Harris, S 2, 1909, Urbana. *Address*, Union, Ill.†

3810. FRANK SCHALL JONES
(Brother of No. 3430)

Superintendent; B. S. in M. E.; b. N 2, 1887, Batavia, Ill.; s. Horace N. (b. Ag 27, 1859) and May E. S. Jones (b. S 27, 1861). Prepared in W. Batavia H. S. With Doherty Operating Co., 60 Wall St., New York City; Asst. Supt., *do.*, acting as Mgr. of Coke Sales. Mem., Nat. Elec. Light Assn.; Nat. Cml. Gas Assn. *Address*, c/o Union Carbide Co., Niagara Falls, N. Y.

3811. JOHN LLOYD JONES
(Son of No. 239; Husband of No. 4569)

Banker; B. S. in M. & S. E.; b. O 16, 1887, near Henry, Ill.; s. Robert Davis ('80), (b. O 22, 1860, Lacon, Ill.) and Minnie Prudence (Miller) Jones (b. D 21, 1860, Peru, Ill.). Prepared in Univ. Acad. Alpha Tau Omega; Tau Beta Pi. Bookkeeper, First Nat. Bank, Henry, Ill., 1909-10; Cashier, *do.*, 1910—. O. T. C., Ft. Sheridan, 1917; 1st Lt., 114th M. G. Bn., France, Ja 1918—. Married Elizabeth M. Broaddus ('11), O 21, 1912, Henry, Ill. Children: Robert Clark, b. Ja 12, 1917; John Lloyd, Jr., b. Je 5, 1918. *Address*, Henry, Ill.

3812. TRUMAN NATHANIEL JONES

Teacher; A. B. in L. & A.; A. M., 1910; b. D 6, 1881, Leland, Ill.; s. C. B. and Anna (Barnes) Jones. Prepared in E. Aurora. Scholarship in Hist. Teacher, Hist., H. S., Moline. *Address*, 2401 12th Ave., Moline, Ill.

3813. MYRON KENDALL JORDAN
(Husband of No. 3476)

Engineer; B. S. in C. E.; b. O 1, 1881, Malvern, Ia.; s. James Corington (b. Mr 31, 1845, Rockport, O.) and Mary Ellen (Dunlap) Jordan (b. F 10, 1856, Leyden, Ill.). Prepared in Univ. Acad. C. E. Club; Triangle. Civ. Engr., Crocker & Ketchum; *do.*, H. S. Crocker, Const. of Viaducts and Subways; Struct. Engr., K. C. Struct. Steel Co.; Checker, Struct. Steel Am. Bridge Co., 1912—. Assoc. mem., A. S. C. E. Married Nellie Pearl Mathews ('08), Ap 7, 1912, Champaign. Child, Ellen, b. Ag 13, 1918. *Address*, 7600 Champlain Ave., Chicago; *bus. add.*, Am. Bridge Co., Gary, Ind.

3814. JOHN LARIMER KAGY

Lawyer; A. B. in L. & A.; J. D., 1912; b. F 22, 1888; s. Levi Monroe (b. D 15, 1855, Seneca Co., O.) and Alice (Larimer) Kagy (b. Mr 14, 1861, Salem, Ill.). Prepared in Salem H. S. Scholarship in Law, 1910-11; Master in Chancery, Marion Co., 1915-18. 303 Ammunition Train, 1st H. Q. Bn., France, 1918—. Mem., I. O. O. F. Married Eva Murray, D 4, 1914. Child, John Murray, b. Ap 19, 1917. *Address*, Salem, Ill.

3815. LUCILE EMMA KAYS (MILLAR)
(Daughter of No. 214; Sister of No. 2717)

A. B. in H. Sc.; b. Ag 19, 1885, Buda, Ill.; d. Emery ('79), (b. O 10, 1853, Magnolia, Ill.) and Emma C. (Trask) Kays (b. S 6, 1854, Buda, Ill.). Prepared in Phoenix (Ariz) H. S. Alpha Xi Delta; Athenean; H. Sc. Club. Teacher, Dom. Art, 1909-10; Charge of Home Econ. Dept. in H. S., Phoenix, Ariz., 1911. Married Charles Ernest Millar, Je 11, 1912, Phoenix, Ariz. Child, Margaret, b. Mr 1913. *Address*, East Lansing, Mich.

3816. VICTOR C. KAYS
(Brother of No. 5240)

Pres., St. Agr. Sch.; A. B. in Sc.; b. Jl 24, 1882, Magnolia, Ill.; s. John A. (b. Mr 7, 1851, *do.*) and Mary A. (Hartenbower) Kays (b. Ag 8, 1862, Minn.). Prepared in Henry H. S.; No. Ill. St. Norm. Sch., 1899-1902; B. S. A. and M. S. A., St. Agr. Coll., N. M. Basketball Capt.; Football. Agr. and charge of Exp. Sta., St. Agr. Sch., Wetumpka, Ala., 1910-11; Pres., St. Agr. Sch., Jonesboro, Ark., 1911—. *Address*, Jonesboro, Ark.

3817. TRUMAN LEE KELLEY
(Brother of Nos. 1909, 5242)

Professor; A. B. in Sc.; M. A., 1911; b. My 25, 1884, Whitehall, Mich.; s. Marshall Charles (b. 1842, Vt.) and Mary Strong (Smith) Kelley (b. 1853). Prepared in Muskegon (Mich.) H. S.; Minnesota, 1903-04. Ph. D., Columbia, 1914. Gamma Alpha; Cosmopolitan Club; Special Honors; Kappa Delta Pi; Sigma Xi; Pres., Educ. Club (Later Kappa Delta Pi). Teacher, Ga. Sch. of Tech., 1909-10; H. S., Fresno, Calif., 1911-12; Consulting Psychologist, Culver Mil. Acad., 1913-14; Instr., Educ. Psych., Univ. of Tex., 1914-15; Adj. Prof., Educ. Psych., *do.*, 1915-17; Asst. Prof., Teachers Coll., Columbia, 1917—. Auth.: Educational Guidance, Columbia Univ., N. Y., 1914; Tables to Facilitate the Calculation of Partial Coefficients of Correlation and Regression Equations, Univ. of Tex., 1916; Mental Aspects of Delinquency, Univ. of Tex., 1916; The Assn. Exp., *Psych. Review*, Vol. 20, No. 6, N 1913; Comparable Measures, *Jour. of Educ. Psych.*, D 1914; The Colony Plan for the care of the Feeble-minded, *Bul. of Tex. St. Conf. of Charities and Corrections*, Vol. 2, No. 1, Ja 1915; A Study of H. S. and Univ. Grades, *Jour. Educ. Psych.*, Vol. 6, No. 6, 1915; A Constructive Ability Test, *do.*, Ja 1916; A Simplified Method of Using Scaled Data for Purposes of Testing, *Sch. and Soc.*, Vol. 4, Jl 18, 1916; Further Logical Aspects of the Binet Scale, *Psych. Review*, Vol. 23, No. 5, S 1916; Thorndike's Reading Scale Alpha 2 Adapted to Individual Testing, *Teachers' Coll. Record*, Vol. 18, No. 3, My 1917; Effect of Malaria and Hookworm upon the Physical and Mental Development of School Children, *El. Sch. Jour.*, Vol. 18, No. 1, 1917; Individual Testing with Completion Test Exercises, *Teachers' Coll. Record*, Vol. 18, No. 4, S 1917. Mem., Am. Psych. Assn.; N. E. A.; A. A. A. S. Married Mrs. Lura Osgood Rogers, Ag 26, 1911, Los Angeles. *Address*, Teachers Coll., Columbia Univ., New York City.

3818. LOUIS RALPH KELLY

Lawyer; LL. B.; b. F 2, 1883, DuQuoin, Ill.; s. Thomas B. (b. S 1, 1839, Aberdeen, O.) and Nannie Belle (Fleming) Kelly (b. Ja 26, 1849, Rome, O.). Prepared in DuQuoin H. S. Beta Theta Pi; Phi Delta Phi; Egyptian Club; Jr. Prom. Com. Lawyer and U. S. Internal Revenue Collector; Co. Judge, Perry Co., Ill.; Chm. Legal Advisory Bd.; Connected with office of the U. S. Revenue Collector for So. Ill. with hdqtrs. at E. St. Louis. *Address*, 359 E. Park St., DuQuoin, Ill.

3819. BARTLETT MARTIN KERR
(Brother of No. 3059)

Draftsman; B. S. in M. E.; b. Je 21, 1886, Urbana; s. Thomas Wesley (b. Chattanooga, Tenn.) and Elizabeth (Ellrod) Kerr (b. Mayview, Ill.). Prepared in Urbana H. S. Class Football and Baseball. Draftsman, P. & E. Shops, Urbana, 1909-10; Insp., Commonwealth Steel Co., Granite City, Ill., 1910-11; Draftsman, Velie Motor Vehicle Co., Moline, Ill., 1911-12; Designer, Mercer Auto Co., Trenton, N. J., 1913-15; Exp. Engr., Automobiles and

Gas Tractors, J. I. Case Motor Co., Racine, Wis., 1915—. Mem., B. P. O. E.; A. F. A. M. Married Nellie S. Roughton, Ag 12, 1911, Urbana. Child, Bartlett, Jr., b. D 29, 1917. *Address,* 1727 Park Ave., Racine, Wis.; *bus. add.,* J. I. Case Motor Co., Racine, Wis.

3820. MERCEDES KILNER (REID)
(Sister of No. 2722)

A. B. in L. & A.; b. Ag 10, 1887, York, Neb.; d. John Caleb (b. Je 6, 1855, Yorkshire, Eng.) and Lenna (Hammond) Kilner (b. Ag 17, 1853, Ia.). Prepared in John Marshall H. S., Chicago; Lewis Inst., 1905-8. Mem., Matheon Club of Chicago; Assoc. of Coll. Alumnae. Married Hugh McClurg Reid, Jl 12, 1909, Chicago. Child, Hugh McClurg, Jr., b. Jl 4, 1911. *Address,* 1107 N. Park Ave., Chicago; *bus. add.,* 662 Columbia Road, Washington, D. C.†

3821. JOHN KENNEDY KINCAID

Farmer; B. S. in Agr.; b. D 29, 1885, Athens, Ill.; s. John Henry (b. Jl 9, 1848, *do.*) and Ellen Jane (Culver) Kincaid (b. Jl 31, 1849, *do.*). Prepared in Springfield H. S. Acacia; Alpha Zeta; Scabbard and Blade; Agr. Club; Prelim. Honors; Capt., Univ. Regt. Farmer, 1909—. Precinct Food Administrator, Menard Co.; Seed Corn Administrator, St. Council of Defense. Mem., Presby. Church; A. F. A. M.; Commandery, K. T.; Shrine, Ansar Temple, Springfield, Ill.; Sec.-Treas., Menard Co. Farmers' Inst., 1914—. Married Edith Mae Painter, S 12, 1918, Carrollton, Ill. *Address,* Indian Point, Athens, Ill.

3822. BRUCE ADAMS KING

Manufacturer; B. S. in Agr.; b. Je 28, 1887; s. M. B. (b. Huntsville, Ill.) and Emily N. King (b. Perry, *do.*). Prepared in Augusta H. S. Zeta Psi; Alpha Gamma Rho; Agr. Club. Farmer, 1909-10; Asst. Mgr., Plow Dept., Deere & Co., 1910-12; Supt., Deere & Co. Midland Works, E. Moline, 1912-17; Mfr., Combat Wagons for U. S. A., 1917—. Married Rhoda Margaretha Reinhardt, Je 11, 1912, Kansas City, Mo. Child, Bruce Adams, Jr., b. Ap 22, 1913. *Address,* 2404 11th St., Moline, Ill.; *bus. add.,* c/o Deere & Co., *do.*

3823. HOWARD BAKER KINGSBURY

Teacher; A. B. in Sc.; b. O 13, 1879, Joplin, Mo.; s. Charles M. (b. D 23, 1840, Bangor, Me.) and Amelia E. (Baker) Kingsbury, (b. Mr 6, 1848, Calhoun, Ill.). Prepared in Olney H. S.; So. Ill. St. Norm. Sch.; Ill. St. Norm. Univ., 1903. Grad. Stud., Univ. of Ill., 1909-10; Head of Math. Dept., West Division H. S., Milwaukee, 1910—. Mem., Church Bd., Wesley M. E. Church. Married Ethel Alice Walser, D 30, 1903, West Salem, Ill. Children: Charles Howard, b. Ap 4, 1905; Harold Nelson, b. My 13, 1912; Herbert Kenneth, b. Ap 5, 1916. *Address,* 383 31st St., Milwaukee.

3824. ELIZABETH KIRK (ROBINSON)
(Sister of Nos. 5248, 8488)

A. B. in L. & A.; b. Je 28, 1886, near Macon, Ill.; d. Orlando T. (b. Mr 22, 1857, Warsaw, Ind.) and Mary S. (Cummings) Kirk (b. Ja 8, 1860, Blue Mound, Ill.). Prepared in Decatur H. S.; Ill. St. Norm. Univ., 1904-5. W. A. A.; Class Basket Ball; Tennis Mgr.; Swimming Leader; Volunteer Band; Y. W. C. A. Cabinet. Teacher, S. Dak.; Homesteader, *do;* Prin., Pub. Sch., Sadorus, 1912-13; Teacher, White Hall, 1913-15. Married Ewell W. Robinson, Je 28, 1915, Omaha, Neb. Children: Ewell Kirk, b. Je 2, 1916; Mabel Elizabeth, b. My 12, 1918. *Address,* R. 2, Sioux Falls, S. Dak.

3825. WARREN EMERSON KNAPP

Chem. Engr.; B. S. in Chem. E.; b. Je 16, 1885, Kan.; s Harry S. (b. Jl 9, 1860, Mich.) and Anna Emerson (Waddell) Knapp (b. My 31, 1861, Mich.). Prepared in Evanston Tp. H. S.; N. W. Univ., 1904-6. Sigma Nu; Alpha Chi Sigma. Asst. Chem., Gen. Chem. Co., Chicago, 1910; First Asst. Chem., *do.,* 1911-12; Research Chem., *do.,* 1912; Works Chem., *do.,* 1913-18; *do.,* Gen. Chem. Co., Pulaski, Va., 1918—. Mem., A. C. S.; Epis. Church. Married Ethel Cowles, S 16, 1912, Burlington, Ia. Children: Caroline, b. 1913; Katherine, b. 1915; Harry Lamonto, b. 1917 (died 1917). *Address,* General Chemical Co., Pulaski, Va.

3826. SAMUEL MILES KNOX

Live Stock Dealer; B. S. in Agr.; b. N 5, 1888, Humboldt, Kan.; s. Anson H. (b. O 8, 1855, Wyanet, Ill.) and Annie Louise Dewey (Whipple) Knox (b. Ap 24, 1856, Boston). Prepared in Sheffield H. S. Agr. Club; Scholarship from Bureau Co.; Track, 1909. Farmer, La Harpe, Kan., 1909-14; Cattle and Hog Breeder, Humboldt, Kan., 1914-18. Tp. Bd., 1910-14; Sch. Bd., 1912-16. Mem., A. F. A. M.; *B. P. O. E.;* Chap Commandery; Sec., Kan. Mulefoot Hog Assn.; Sec., Allen Co. (Kan.) Short Horn Breeders Assn. Married Mabel Lula Davis, D 10, 1912, Independence, Mo. Children: Samuel Miles, III., b. Ap 5, 1914; Anna Mary, b. Je 1, 1917. *Address,* Humboldt, Kan.

3827. AMUND MARIUS KORSMO
(Brother of No. 4756)

Civ. Engr.; B. S. in C. E.; b. F 4, 1886, Elgin, Ill.; s. Gunnar (b. Norway) and Thea (Olsen) Korsmo (b. *do.*). Prepared in Elgin H. S. Triangle; Class Football. *Address,* 6226 Lakewood Ave., Chicago.†

3828. JOHN CLINTON KOST

Lawyer; LL. B.; b. F 1, 1875, Bushnell, Ill.; s. John William (b. 1847, Ill.) and Mary Elizabeth (Crowl) Kost (b. 1850, Ill.). Prepared in West. Ill. Norm. Coll. and Bus. Inst., Bushnell, Ill. Atty. at Law and Justice of the Peace, Galesburg, Ill. Mem., I. O. O. F. Married Elsie M. Copeland, F 20, 1901, Galesburg, Ill. Children: John Clinton, b. F 10, 1902; Victor R., b. My 12, 1905; Mary Virginia, b. Ag 25, 1914. *Address,* Galesburg, Ill.; *bus. add.,* 109 E. Main St., *do.*

3829. EUGENE WILLIAM KRAFT

Manager; B. S. in M. E.; b. O 25, 1886, St. Louis; s. Louis P. Kraft (b. St. Louis). Prepared in Central H. S., St. Louis; Grad. Stud., Königliche Technische Hochschule Zu Charlottenburg, Berlin, Ger.; Königliche Wurttembergische Polytecknikum, Stuttgart, Ger. Mgr., Kueffel & Esser Co. of New York, Chicago Branch. Auth.: Directions for Math. and Similar Instruments Manufactured by above Co.; Descriptive Catalogs, etc., pub. by the Co. Mem., Chicago Engrs. Club. *Address,* 520 S. Dearborn St., Chicago.

3830. CHRISTIAN HERMAN KREILING

Drainage Engr.; B. S. in C. E.; b. S 26, 1885, Bishop, Ill.; s. Herman Gehard (b. 1839, Hanover, Ger.) and Mary (Budke) Kreiling (b. 1845, *do.*). Prepared in Univ. Acad.; West. Ill. St. Norm. Sch. Tau Beta Pi; C. E. Club; Prelim. Honors. Drainage Engr., Chandlerville, 1909-14; *do.,* Havana, Ill., 1914-18. Patented Dredge, 1911. Married Ruby Florence Ellenberger, D 30, 1916. Child, Dortha Jane, b. Je 22, 1917. *Address,* 622 N. Broadway, Havana, Ill.

3831. FREDERICK WILLIAM KRESSMANN
(Husband of No. 3756)

Chemist; B. S. in Chem. E.; M. S., 1910; b. F 6, 1888, Chicago; s. Fred (b. 1859, *do.*) and Minna (Hink) Kressman (b. 1862, near Lincoln, Neb.). Prepared in Crane Tech. H. S., Chicago. Phi Lambda Upsilon; Sigma Xi; Prelim., Special and Final Honors. Fellowship, Univ. of Ill., 1909-10; Asst. Chem., Forest Products Lab., U. S. Forest Service Bur., Dept. of Agr., 1910-11; Chem. *do.*, 1911-16; Gen. Mgr., Plant of Internat. Alcohol Corp., Fullerton, La. Devised New Improved methods for mfg. ethyl alcohol from wood waste; yellow dyestuff in Osage Orange wood used for dyeing khaki colors at present time. Auth.: (With S. W. Parr) The Spontaneous Combustion of Coal with Special Reference to Bituminous Coals of the Ill. Type, *Univ. of Ill. Engng. Exp. Sta. Bul.*, No. 46, 1910; Many articles relating to use of wood and sawmill waste for alcohol production., *Jour. Indus. and Engng. Chem.*; articles describing dyestuffs in Osage Orange for dyeing army goods, published in *Jour. Indus. and Engng. Chem.* and *Jour. Am. Leather Chem.* Mem., A. C. S.; Am. Leather Chem. Assn.; Fellow, A. A. A. S. Married Mabel Alberta Gridley ('09), Je 20, 1912, Morrison, Ill. Children: Frederick William, Jr., b. Je 6, 1913; Elsa Mae, b. Jl 1, 1917. *Address,* Fullerton, La.; *bus. add.*, 59 Pearl St., New York City.

3832. LEROY LANG

Manager; B. S. in Agr.; M. S., 1911; b. Mr 13, 1886, Monticello, Ia.; s. Horatio James (b. 1851, Cornwall, Eng.) and Mary (Wolfe) Lang (b. 1856). Prepared in Monticello H. S. Sigma Pi; Alpha Zeta. Instr., Dairy Mfrs., and Asst., Exp. Sta., Univ. of Ill., 1911-13; Assoc., 1914-16; Field Mgr., Chapin-Sacks Mfg. Co., Washiniton, D. C. Married Margaret Hope Hallett, My 5, 1915, Springfield, Ill. Children: Carl Leland, b. Ag 21, 1914; Margaret Ellen, b. Ja 2, 1917. *Address,* Jacksonville, Fla.

3833. GEORGE PENCE LARGE

Instrumentman; B. S. in C. E.; b. Ag 9, 1885, Owaneco, Ill.; s. George E. and Daisy D. (Pence) Large. Prepared in Taylorville H. S. Instrumentman, C. B. & Q. R. R. Co. *Address,* R. 1, Box 17, Owaneco, Ill.

3834. ELY VAILL LAUGHLIN

Dean of Lenox College; A. B. in Sc.; b. Ja 16, 1875, San Antonia, Tex.; s. Charles H. (b. Ja 23, 1836, Quincy, Ill.) and Mary S. (Waldo) Laughlin (b. Je 14, 1837, Osceola, Mo.). Prepared in Ill. St. Norm. Univ. Prin., H. S., Monticello, 1908-9; Teacher, Sc., H. S., 1909-10; Farmer, 1910-11; Prof., Lenox Coll., Hopkinton, Ia., 1911; Dean, *do.*, 1915—. Auth.: At the Helm of a Small College, *Unpopular Review,* Jl 1915; Articles in farm publications. Married Anna Hawker, Je 1905, Griggsville, Ill. Children: Charles Vaill, b. My 30, 1907; Frances Aileen, b. O 23, 1909. *Address,* Hopkinton, Ia.

3835. CHARLES BOPES LEE
(Son of No. 218; Brother of Nos. 3071, 4769, (7030, 7732)

With Armour Grain Co.; B. S. in Agr.; b. Mr 17, 1886, Hamlet, Ill.; s. Elisha ('79), (b. Ap 6, 1856, Hamlet, Ill.) and Lena (Bopes) Lee. Prepared in Aledo H. S. Chi Beta; Alpha Zeta; Scabbard and Blade; Adelphic; Ed. *Agr.*; Maj., Univ. Regt. Farmer, 1909-10; Instr., Univ. of Nebr., and Exp. Sta. work, 1910; Dept. of An. Husb., *do.*, 1910-16; Armour Grain Co., Chicago, 1916. Married Jessie Gretchen Beghtol, Mr 18, 1916. *Address,* Armour Grain Co., Chicago.

3836. GERTRUDE ANN LEE (McKELVEY)
(Wife of No. 3088)

A. B. in L. & A.; b. F 17, 1885, Pesotum, Ill.; d. Noah (b. My 29, 1853, *do.*) and Mary Caroline (Hart) Lee (b. D 8, 1858, Neoga, *do.*). Prepared in Champaign H. S. Chi Omega; Phi Delta Psi; H. Sc. Club. Married Frank Hotchkiss McKelvey ('07), F 9, 1910, Champaign. Children: Mary Frances, b. D 17, 1911; Frank Hotchkiss, Jr., b. Ap 5, 1917. *Address,* R. 3, Sparta, Ill.

3837. EDWARD FERDINAND JACOB LINDBERG
(Brother of Nos. 4278, 5271)

Elec. Engr.; B. S. in Ry. E. E.; b. N 9, 1887, Cherokee, Ia.; s. Karl (b. Ja 26, 1846, Wexio, Kronoberg, Sweden) and Hannah (Nystrom) Lindberg (b. S 1846, Fahlum, Kopparberg, *do.*). Prepared in Cherokee (Ia.) H. S. Theta Delta Chi; Theta Nu Epsilon; E. E. Soc.; Hawkeye Club; Scand. Club; Stud. mem., A. I. E. E.; Track; Class Pres.; Class Football, Mgr.; Sr. Mem. Com.; Jr. Smoker Com. Const. Dept., Commonwealth Edison Co., 1909; San. Dist. of Chicago, 1909-10; Mem., Assn. of Steel Elec. Engrs., Central Elec. Co., 1910-14; Mgr., The Reliance Elec. and Engng. Co., Cleveland, 1914. Ill. Nat. Guard, 1909-10; Lt., O. R. C., 1918; Aeroplane armament officer, Air Service, 1918; Commander, 3rd Ord. Casual Co., A. E. F., France, 1918—. Mem., Chicago Ath. Assn. *Address,* Chicago Athletic Assn., Chicago; *bus. add.*, 343 S. Dearborn St., *do.*

3838. FLEETWOOD HERNDON LINDLEY

City Clerk; A. B. in Bus. L. & A.; b. Ap 4, 1887, Springfield, Ill.; s. Joseph P. (b. Mr 20, 1842, Mansfield, O.) and Julia A. (Herndon) Lindley (b. Je 19, 1854, Springfield, Ill.). Prepared in Springfield H. S. Alpha Tau Omega; Scabbard and Blade; Capt., Univ. Regt. Dept. Mgr. and Buyer, R. F. Herndon and Co., Springfield, Ill., 1909-16; *do.*, Greenhouse Vegetable bus., 1916; City Clerk, Springfield, Ill., 1919—. Second Lt., M. G. Co., Camp Hancock, Ga.; Mustered out, D 10, 1918. Pres., Univ. of Ill. Alumni Assn., Springfield, Ill., 1916-17; Mem., Bd. of Mgrs. of Oak Ridge Cemetery, 1918. *Address,* 904 S. 5th St., Springfield, Ill.

3839. JAMES HOWARD LINN

Bond Salesman; A. B. in Bus. L. & A.; b. Mr 28, 1887; s. James C. Linn (b. Harrisburg, Pa.). Prepared in New Trier H. S. Shield and Trident; Phi Gamma Delta; Yoxan. Harris Trust and Savings Co., Calif.; Bond Salesman, Lee Higginson & Co., The Rookery, Chicago. Capt., U. S. A. *Address,* Winnetka, Ill.; *bus. add,* c/o Lee Higginson & Co., Chicago.

3840. MARGIE LINTON

A. B. in L. & A.; b. S 17, 1885, Lewistown, Ill.; d. George K. (b. 1859, Johnstown, Pa.) and Elizabeth A. (Fahnestock) Linton (b. 1859, Lewistown, Ill.). Prepared in Lewistown H. S. Eng. Club. *Address,* 920 W. Illinois St., Urbana.

3841. NELL EVELYN LLOYD (ALLUM)

A. B. in L. & A.; b. Ag 19, 1886, Hubbard Woods, Ill.; d. Llewellyn H. (b. 1863, Chicago) and Ellen Theresa (Taylor) Lloyd (b. 1863, *do.*). Prepared in New Trier H. S.; N. W. Acad.; N. W. Univ., 1905-6. Delta Gamma. Married George Frederick Allum, Je 30, 1914, Wheaton, Ill. Children: Nancy Evelyn, b. Je 18, 1916; Dorothy, b. Ap 10, 1918. *Address,* 704 Gary Ave., Wheaton, Ill.

3842. WALTER CONTANT LOCKE
(Husband of No. 4965)

Engineer; B. S. in C. E.; b. Ag 29, 1886, LaSalle, Ill.; s. William Anderson (b. O 2, 1854, near Dayton, O.) and Sarah Jane (Contant) Locke (b. F 15, 1861, Belle Vernon, Pa.). Prepared in LaSalle-Peru Tp. H. S. Triangle. Min. and Irrigation, Boise, Idaho, 1909-14; Highway Engrs., Asst. Engng. Dept. of Pub. Works and Bldgs., Div. of Highways, St. of Ill., Peoria, 1915-18; Asst. Engr., Salime Co. Coal Co., Harrisburg, Ill., 1918—. Married Lois Rebecca Webber ('11), Ja 1, 1912, Indianapolis. Children: Virginia, b. Je 8, 1913; William Webber, b. My 12, 1916. *Address,* 407 E. Locust St., Harrisburg, Ill.; *bus. add.,* Salime County Coal Co., *do.*

3843. HARRY STEPHEN LOFQUIST

Engineer; B. S. in E. E.; b. N 12, 1885, Burlington, Ia.; s. Olof Ludwig (b. Ja 8, 1859) and Hannah Christine (Norling) Lofquist (b. N 23, 1858). Prepared in Kewanee H. S. Final Honors; Tau Beta Pi; Sigma Xi. Engr., Engng. Dept., Nat. Lamp Works of Gen. Elec. Co.; Fostoria Incandescent Lamp Div., Nat. Lamp Works, Gen. Elec. Co., Fostoria, O. *Address,* Y. M. C. A., Fostoria, O.

3844. GEORGE DURWARD LONG

Lawyer; LL. B.; b. O 11, 1883, Reinbeck, Ia.; s. Simeon Dimend (b. Ja 18, 1845, Somersetshire, Eng.) and Marjorie May (Durward) Long (b. Je 6, 1853, Aberdeen, Scotland). Prepared in Fulton H. S. Adelphic. With Kimball & Blake, Attys., Mason City, Ia., 1909-11; with Alderson & Breckinridge, Attys., Summersville, W. Va., 1911-13; Jr. Mem. of Law Firm, S. E. and George D. Long; Mfrs. St. Bank Bldg., E. Moline, Ill., 1913-18; City Atty. of E. Moline, Ill., 1917—. Mem., Presby. Church. *Address,* Mfrs. St. Bank Bldg., East Moline, Ill.

3845. MAURICE FRANKLIN LORD

Lawyer; A. B. in L. & A.; b. O 5, 1887, Plano, Ill.; s. Franklin William (b. Ag 31, 1848, Little Rock, Ill.) and Lida (Van Emon) Lord (b. D 21, 1857, Yorkville, Ill.). Prepared in Plano H. S. Phi Gamma Delta; Adelphic. Class Baseball; Class Football. J. D., Univ. of Chicago, 1912. Lawyer, 1912—. 2nd Lt., F. A., Camp Taylor, Ky.; Mustered out, D 21, 1918. Mem., Peoples Church of Aurora; Aurora Bar Assn.; Jerusalem Temple No. 90, A. F. A. M.; B. P. O. E. Married Anna Mack, Je 16, 1917. *Address,* 25 S. 4th St., Aurora, Ill.; *bus. add.,* 342 Coulter Block, *do.*

3846. FREDERICK AYRES LORENZ, JR.

Pres., Binding Co.; B. S. in Ry. M. E.; b. F 26, 1886, Lansing, Mich.; s. Frederick A. (b. O 2, 1862, Ontario, O.) and Florence May (Ayres) Lorenz (b. My 10, 1864, Kalida, O.). Prepared in Hyde Park H. S., Chicago; Univ. of Chicago, 1904-5. Delta Kappa Epsilon. Insp. Engr., C. & N. W. R. R., 1909; Operating Engr., Republic Iron & Steel Co., 1910; Steel Wheel Expert, Am. Steel Foundries, 1910-16; Mgr., Wheel Dept., Am. St. Foundries, 1916-17; Pres., The Hill Binding Co., Chicago, 1917—. Mem., West. R. R. Club. *Address,* 5621 Woodlawn Ave., Chicago; *bus. add.,* 1056 Van Buren St., *do.*

3847. JAMES CHARLES LUND

Superintendent; B. S. in M. E.; M. S., 1911; b. D 21, 1886, Paxton, Ill.; s. Carl F. (b. Je 10, 1865, Motala, Sweden) and Anna (Peterson) Lund (b. My 3, 1862, Södertelje, *do.*). Prepared in Paxton H. S. Scandinavian Club; M. E. Soc. Instr. in Metal Working, Univ. of Ill., 1909-10; Asst. in G. E. D., *do.,* 1910-11; Const. Engr., Ill. Highway Comn., 1911; with the Jackson Milling Co., Jackson, Minn., 1912; with Deere & Co., Piece Rate Dept., Moline, Ill., 1912-17; John Deere Plow Works of Deere & Co., Moline, Ill.; Asst. Supt., *do.,* 1917-18; Dain Mfg. Co., Ottumwa, Ia., 1918—. Married Sue W. Gilman, Je 8, 1912, Hoopeston, Ill. Child, Margaret Sue, b. F 5, 1918. *Address,* 311 North Wapello, Ottumwa, Ia.; *bus. add.,* Dain Mfg. Co., *do.*

3848. JOHN ELLIOTT LYNN

Statistician; A. B. in L. & A.; b. N 7, 1883, Lockridge, Ia.; s. John S. (b. Mr 14, 1858, *do.*) and Emma J. (Holt) Lynn (b. Ag 21, 1859, *do.*). Prepared in Washington, Ia., H. S.; Washington Acad.; St. Univ. of Ia., 1905-6. Agent, Passenger Dept., C. B. & Q. R. R., 1909-18; Statistician, Central Western Region, U. S. Railroad Admin. Married Agnes V. Nord, O 9, 1912. Child, John Ward, b. O 31, 1913. *Address,* 3125 Oak Park Ave., Berwyn, Ill.; *bus. add.,* 547 W. Jackson Blvd., Chicago.

3849. *CLARE PARSONS McCASKEY
(Brother of Nos. 3463, 4788)

Salesman; A. B. in Bus. L. & A.; b. D 9, 1886, Eldorado, Kan.; s. Alfred Samuel (b. My 13, 1854, Bucyrus, O.) and Justitia (Parsons) McCaskey (b. Ap 23, 1856, LaGrange, *do.*). Prepared in Englewood H. S. Delta Kappa Epsilon. Helmet. Class Football, Basket ball. With Univ. Portland Cement Co., 1909-10; Salesman, U. S. Printograph Co., 1910-11; *do.,* Sewell Clapp Mfg. Co., 1911—. Lt. Inf., U. S. R. Unassigned A. E. F., France; Capt., *do.* Killed in action, N 1918, France.

3850. WILLIAM THOMPSON McCLENAHAN

Asst. Engr.; B. S. in M. & S. E.; b. My 24, 1880, Arkansas City, Kan.; s. Robert Stewart (b. Je 1838, Fairview, O.) and Martha (Thompson) McClenahan (b. D 26, 1848, Clinton, Pa.). Prepared in Monmouth H. S.; Monmouth Coll. Tau Beta Pi; Sigma Xi; Final Honors. Asst. City Engr., Excelsior Springs, Mo., 1909-11; City Engr., Water Works Design and Const., Salem, Ill., 1911-12; Asst. Engr., Chester & Flemming, Pittsburgh, 1912-13; Supt., Kensington Water Co., New Kensington, Pa., 1913-16; Asst. Engr., Pearse & Greeley, Chicago, 1916-18. Auth.: Articles in *Engng. Record,* 1910, 1911, 1916; *Engng. and Contracting,* O 1916. *Address,* 349 E. 58th St., Chicago; *bus. add.,* 64 W. Randolph, *do.*

3851. HUGH ALLEN McCREA

Superintendent; B. S. in Ry. E. E.; b. Jl 29, 1886, Bethalto, Ill.; s. H. T. (b. Scotland and Hannah L. (Chandler) McCrea. Prepared in Alton H. S. Class Football; Mgr., Class Basketball; Zeta Psi. Ill. Traction Co., Car Shops, Const. Dept.; Gen. Elec. Co., Test, Power and Min. Engr. Dept.; Asst. Elec. Supt., Ashland Iron & Min. Co., Ashland, Ky., 1917—. Ill. Naval Reserve, Alton, Ill., 1903-07. Married Mary Agnes Dare, F 17, 1917, Schenectady, N. Y. *Address,* Ashland, Ky.

3852. HARVEY DOUGLAS McGINNIS

Engineer; B. S. in M. E.; b. My 19, 1886, Lone Tree, Ia.; s. John Charles (b. Mr 14, 1860, Mendota, Ill.) and Anna Elizabeth (Mundie) McGinnis (b. S 22, 1863, *do.*). Prepared in Mendota and Kirksville (Mo.) H. Schs. In Testing Dept., H. B. Smith Co. *Address,* 476 Downer Place, Aurora, Ill.†

3853. JOHN VERNER McINTYRE

Cashier; A. B. in Bus. L. & A.; b. My 3, 1887, Newman, Ill.; s. John B. (b. Muirkirk, Ont., Can.) and Isabelle Porter (McAllister) McIntyre (b. Newport, Ind.). Prepared in Newman H. S. Cashier, First St. Bank. Married Nellie Byran Moffitt, D 29, 1910, Newman, Ill. *Address,* Eagle Point, Ore.

3854. ARTHUR WILSON McKELVEY
(Brother of No. 3088)

Real Est. Bus.; A. B. in L. & A.; b. S 1, 1883, Sparta, Ill.; s. Sidney A. (b. *do.*) and Hattie F. (Hotchkiss) McKelvey (b. Sharon Valley, Conn.). Prepared in Sparta H. S.; Univ. of Wis., 1908. Phi Delta Theta. Married Gaye E. Edwards, F 22, 1911, Murphysboro, Ill. Child, daughter, b. D 17, 1911. *Address,* Los Angeles.

3855. JOSEPH LYONS McLAUGHLIN

Lawyer; LL. B.; b. Ag 28, 1883, Salem, Ill.; s. Joseph Knox and Tirzah Elvira (Morton) McLaughlin. Prepared in So. Ill. Norm. Sch. Delta Sigma Rho; Theta Kappa Nu; Adelphic; Egyptian Club; 1st Scholarship in Coll. of Law, 1907-8; Half Scholarships, 1908-9; Leader, Ill.-Ia. Debate; Leader, Ind.-Ill. Debates. Lawyer, Sullivan, Ill., 1915—. Married, Nellie Ferne Whitchurch, Ag 28, 1912, Salem, Ill. Children: Joseph Knox, Jr., b. Ag 28, 1913; Jack Whitchurch, b. Ja 11, 1915. *Address,* Sullivan, Ill.

3856. EUGENE CAMPBELL McMILLAN

Sales Mgr.; B. S. in M. E.; b. O 26, 1886, Denver, Ill.; s. C. M. (b. Ag 21, 1853, West Point, Ill.) and Clara Ann (Campbell) McMillan (b. Ap 8, 1859, Lewistown, Ill.). Prepared in Carthage Coll. Sigma Xi; Varsity Water Polo. With R. W. Hunt & Co., Insp., R. R. Equipment, 1909-11; Mech. Engr., Am. Bur. of Inspection and Tests, 1911-13; Branch Sales Mgr., Truscon Steel Co., Youngstown, O., 1913—. Married Margaret Mosher, Je 3, 1911, Columbus, O. Child, Robert Campbell, b. Ja 12, 1918. *Address,* 1221 W. 24th St., Minneapolis.

3857. SARAH GRACE McMILLEN (JORGENSEN)

A. B. in L. & A.; A. M., 1911; b. Pittsburgh; d. Hugh (b. Scotland) and Elizabeth Jane (McCleary) McMillen (b. Ireland). Prepared in Macomb H. S.; West. Ill. St. Norm. Sch. Teacher, Pub. Schs., Champaign. Married F. A. Jorgensen, S 3, 1913, Urbana. *Address,* 308 E. Springfield Ave., Champaign.

3858. NORAH McNEILL

Librarian; B. L. S.; b. Ag 4, 1876, Garden Grove, Ia.; d. Stanfield Pinkard (b. F 14, 1827, Washington, Ky.) and Nancy (Arnold) McNeill (b. Ja 29, 1837, Tiffin, O.). Prepared in Garden Grove (Ia) H. S.; Ia. Agr. Coll., Ames, 1895-6; Ia. St. Univ., 1896-8; Univ. of Neb., 1905-6; Univ. of Mich., 1906-7. A. B., Univ. of Mich., 1907. Libn., Club Lib., head S. Dak. H. S. Lib., 1909-11; Head Loan & Ref. Dept., Rosenberg Lib., Galveston, Tex., 1911—. Mem., Epis. Church; D. A. R. *Address,* Galveston, Tex.†

3859. SANTOSH CHANDRA MAJUMDAR

Dairy Farmer and Teacher; B. S. in Agr.; b. F 21, 1886, Calcutta; s. Svish Chandra (b. 1858, Rajshahy, Bengal) and Sm Jugalmohini Devi (Gupta) Majumdar (b. 1868, Bengal). Prepared in Shantinikelan Bramha Chanyashram (also called Bramhavidyalaya of Bolpur). Agr. Club; Cosmospolitan Club; Pres. of House Com.; Unity Club; Social Sc. Club. Worked in Cheese Factory, Wis.; Dairy farming and teaching of Eng. and Sc. in Bramhachanyashram Inst., Shantiniketan, Bolpur, 1910. Auth.: Dairy Cows of India, *Agr.,* 1908; Fertility of Soils, *Bangadarsan Magazine,* 1909; Bacteria, *Gangadarsan Magazine of Calcutta,* 1909; The Immured Monks of Tibet (translation), *Prabashi Mag.* of Calcutta, 1911; The Psychology of a Hope, *The Prabashi,* 1911. With the exception of the first, all articles are in Bengal. Mem. Ex. Com. of Shantiniketan Bramhachanyashram; Ashramic Sangha of Shantiniketan. Married Sitabala Mullick, F 6, 1911, Calcutta. *Address,* Shantiniketan, Bolpur, E. I. Ry. Loop Line, Bengal, India.

3860. JESSIE VALENTINE MANN (WADDELL)

A. B. in L. & A.; b. F 14, 1887, Nora Springs, Ia.; d. Orville Carleton (b. Jl 22, 1859, Swiftwater, N. H.) and Emma Ida (Knapp) Mann (b. N 20, 1863, Nora Springs, Ia.). Prepared in Oak Park H. S. Y. W. C. A.; Alpha Chi Omega; Class Basketball; Class V. P. and Sec. Mem., Home Study Circle of Vandalia; Pres., *do.,* 1911-12; Treas., Home Missionary Soc.; O. E. S.; Bd. of Educ., 1917-20; Treas., Vandalia Woman's Club, 1917-18; Presby. Church. Married James Vance Waddell, Je 22, 1909, Oak Park, Ill. Children: Ruth Emma, b. Ap 4, 1910; Jessie Frances, b. Jl 14, 1912; Thomas James, b. Mr 2, 1914. *Address,* 230 S. 7th St., Vandalia, Ill.

3861. MARY ELIZABETH MANN (HEPBURN)
(Daughter of No. 108; Wife of No. 3025; Sister of No. 2170)

A. B. in L. & A.; B. Mus., 1910; b. Ja 28, 1886, Gilman, Ill.; d. Frank Irving ('76), (b. My 8, 1854, Marshall Co., Ill.) and Fannie (Judson) Mann. Prepared in Gilman H. S. Alethenai; Phi Delta Psi; Phi Beta Kappa. Married Nelson William Hepburn ('07), D 29, 1910, Gilman, Ill. Children: Elizabeth, b. Jl 13, 1912; Ruth Eleanor, b. D 6, 1915. *Address,* 806 Iowa St., Urbana.

3862. WARREN MOORE MANSFIELD

Engineer; B. S. in M. E. & A. B. in Sc.; b. O 7, 1882, Rio Tp., Ill.; s. Amos W. (b. Mr 15, 1853, Knox Co., Ill.) and Frances Elizabeth (Tilden) Mansfield (b. Ag 3, 1852, White River Junction, Vt.). Prepared in Woodhull H. S.; Acad. of Drake Univ.; Hedding Coll., Abingdon, Ill., 2 yrs. Sigma Xi. In testing Lab., Deere & Co., Moline, Ill., 1911—. Jr. Mem., Am. Soc. for Testing Materials. Married Beula Mae Mansfield, Je 21, 1911, Battle Creek, Mich. *Address,* Williston, N. Dak.†

3863. *LEWIS VINTON MANSPEAKER, JR.
(Brother of Nos. 2171, 5295)

B. S. in C. E.; b. My 26, 1887, Champaign; s. Lewis Vinton (b. N 27, 1852, Bedford, Pa.) and Emma (Gruver) Manspeaker (b. N 29, 1858, Lafayette, Ind.). Prepared in Champaign H. S. Phi Delta Theta; Prelim. Honors. Railroad Locations and Const., 1909-10; Engr., M. O. & G. R. R., Muskogee, Okla., 1910-11; *do.,* L. & A. R. R. Tex., Ark, 1911; *do,* Madeira-Mamore R. R., Brazil, 1911-15. Capt. U. S. A., 1917-18. Died F 8, 1918, Camp Lee, Va.

3864. ALBERT LEROY MARSH

Gen. Mgr.; B. S. in Chem.; b. Ag 6, 1877, Pontiac, Ill.; s. John Alanson (b. O 16, 1855, North Brookfield, N. Y.) and Ardena Ellen (Hake) Marsh (b. N 29, 1858, Peoria). Prepared in Pontiac and Pana H. Schs. Phi Lambda Upsilon; Ill. Rifle Team. Asst. Chem., Ill. St. Water Sur., 1901; with Porter Storage Battery Co., Waukegan, 1901-2; Tech. Writer, Internat. Corres. Sch., 1901-2; with Chicago Storage Battery Co., 1903-4; with William A. Spinks & Co., 1904-5; with Hoskins Co., 1905-9; Sec. and Chief Engr., Hoskins Mfg. Co., Detroit, 1909; Gen. Mgr., *do.,* 1913—. Patents granted for Thermo Elec. Element, Elec. Resistance Element, Elec. Stove, Elec. Gold Annealer (Dental), Elec. Muffle Furnace (Dental); Thermo Elec. Element, Elec. Furnace, Thermo Elec. Couple, 1905-10; other patents pending, also foreign patents. Published various articles relating to storage batteries, the Nickel-oxide cell, solid electrolyte cells, electrode terminology, etc. Mem., Am. Electrochem. Soc.; Soc. of Detroit Chem.; A. C. S.; Am. Inst. of Metals; Ingleside Club of De-

troit; Detroit Ath. Club; Detroit Bd. of Commerce; Detroit Y. M. C. A.; Alumni Assn. of Detroit. Married Minnie Hayward, Je 25, 1900, Chicago. Children: Ruth, b. Ag 9, 1901; Alice, b. Ag 18, 1905 (died Ag 23, 1905); John Albert, b. N 29, 1906; Arthur Willis, b. O 21, 1908; Charles Edward, b. S 14, 1913. *Address,* 144 Atkinson Ave., Detroit; *bus. add.,* 453-471 Lawton Ave., *do.*

3865. DANIEL MARSH

Engineer; B. S. in C. E.; b. Mr 19, 1886, Weldon, Ill.; s. Robert (b. My 23, 1850, DeWitt, Ill.) and Catherine (Bosserman) Marsh (b. D 5, 1852, O.). Prepared in Weldon H. S.; Univ. Acad. Onyx Club; C. E. Club. Insp., Ill. Highway Comn., 1909; Draftsman, C. W. Humphrey, Chicago, 1910; Supt. of Constr., Interlocking Concrete Court Co., 1910; Draftsman, U. S. R. S., 1910; Instrumentman, *do.,* 1910-11; Jr. Engr., *do.,* 1911-17; Co. Surveyors Office, Los Angeles, 1917—. Mem., Ill. Soc. of Engrs. and Surveyors; Ariz. Club, Phoenix, Ariz. Married Mary Gertrude Costley, S 12, 1911, Fresno, Calif. Child, Patricia Catherine, b. Jl 22, 1913. *Address,* 130 S. 6th St. Alhambra. Calif.

3866. WILLIAM CHRISTOPH MARTI

Chemist; B. S. in Chem. Eng.; b. My 23, 1887, Chicago; s. Werner (b. My 18, 1861, Matt. Canton Glarus, Switzerland) and Agnes (Itzel) Marti (b. Mr 9, 1862, Obernburg, Bavaria, Ger.). Prepared in Lake View and Crane Tech. H. Schs., Chicago. Phi Lambda Upsilon; Sigma Xi; Chem. Club; Der Deutsche Verein; Choral Soc.; Phi Xi; Prelim. Honors; Ill. Crane Alumni of Univ. of Ill. Asst. Chem., Big Four R. R., 1909-11; *do.,* Francis Pharmacy Co., Indianapolis, 1911; Asst., Chem., Mich. Agr. Exp. Sta., E. Lansing, Mich., 1911-13; Chem., Mo. Geol. Sur., Rolla, Mo., 1914; San. Chem., Chicago Dept. of Health, 1914-15; Chem., Bur. of Waste Disposal, Dept. of Pub. Works, Chicago, 1915—. Chem., Chicago Ventilation Comn. Auth.: Treatment of Waters with Boiler Compounds, Bul. No. 8, *Ill. S. Water Sur.;* A Peculiar Disease in Horses, *Breeders Gazette,* S 1913; A Simple Method for Preparing Neutral Ammonium Citrate Solution, *Jour. of Indus. and Engng. Chem.,* Vol. 5, No. 7, Je 1913; A Determination of the Relative Efficiency of the Various Methods of Formaldehyde Fumigation, 1915, to be published. Mem., Am. Electro-Chem. Soc.; A. C. S.; Marion Club., Indianapolis; Res. Club, Mich. Agr. Coll.; Grand Recording Scribe, Phi Lambda Upsilon; A. F. A. M.; Square Club, Chicago. Married Leta Fay McCreary, Je 14, 1911, Indianapolis. Children: William Alexander Werner, b. Je 23, 1913 (died Je 23, 1913); Marjorie Virginia, b. N 28, 1916. *Address,* 1649 Haviland Ave., Chicago; *bus. add.,* Municipal Reduction Plant, 39th and Iron Sts., *do.*

3867. ARSELIA BESSIE MARTIN (SWISHER)

(Wife of No. 4447)

B. S. in Arch.; M. S., 1910; b. Mr 18, 1883, Atlantic, Ia.; d. Williams Briggs (b. 1856, Portsmouth, R. I.) and Ruth Alice (Reeves) Martin (b. 1857, Warren Co., Ia.). Prepared in Atlantic (Ia.) H. S. Arch. Club; Pen and Brush Club; Sigma Xi; Prelim. and Final Honors; Res. Scholarship. Arch. Drafting for H. V. Von Holst, 1910; *do.,* Arthur Henn, Chicago, 1911-12. Married Ele D. Swisher ('10), Ap 18, 1912, Atlantic, Ia. Children: Alice Abby, b. Ja 10, 1913; Ele Martin, b. S 29, 1915. *Address,* Ronan, Mont.

3868. LUTA MARTIN (RAMP)

A. B. in Sc.; b. Jl 10, 1882, Oakland, Ill.; d. Flora (Sargent) Martin (b. S 1, 1848). Prepared in Ill. Woman's Coll. Phi Delta Psi; Alpha Alpha; Athenean. Traveled in Europe. Married Waldo Lester Ramp, O 18, 1911. *Address,* Williamsfield, Ill.†

3869. ELMER FAUNTLEROY MARYATT

(Husband of No. 5049)

Engineer; B. S. in E. E.; b. Ja 14, 1887, Weiser, Idaho; s. David Pendleton (b. O 12, 1846, Milton, O.) and Cora (Dickerson) Maryatt. Prepared in Intermountain Inst. Iris; Class Football; E. E. Soc.; A. I. E. E. With Pacific Telephone & Telegraph Co., Seattle, 1909-10; with Stone & Webster Engr. Corp., power plant Const., Snoqualmie, Wash., 1910-11; Engr., Buckley and Derringer, Washington, 1911-12; Keokuk and Hamilton, Ill., 1912-15; *do.,* Grandview, Wash., 1915—. Mem., A. I. E. E.; A. F. A. M.; Plymouth Congr. Church. Married Eugenia Bradley ('12), My 14, 1913, Loda, Ill. Children: David Pendleton, Ap 10, 1914; Bradley, b. Ag 7, 1915; Rachael, b. D 31, 1916. *Address,* 4014 Holly St., Seattle.

3870. JOHN WARNE MATHEWSON

Inspecting Engr.; B. S. in E. E.; b. Je 27, 1886, Elburn, Ill.; s. A. T. Mathewson (b. *do.*). Prepared in Elburn H. S.; Univ. Acad. Sigma Xi; Eta Kappa Nu. Insp., North Shore Elec. Ry., 1909-10; Engr., F. J. Postel & Co., 1910-11; Insp. and Engr., Interst. Telephone Co., Aurora, Ill., 1911-12; Insp., Pub. Service Co., Waukegan, Ill.; with Remy Elec. Co., Anderson, Ind., 1918—. *Address,* c/o Remy Elec. Co., Anderson, Ind.

3871. BESSIE GLENN MATTHEWS (BARTON)

(Sister of No. 1739)

A. B. in L. & A.; b. Ag 30, 1886, Monmouth, Ill.; d. John William (b. Jl 7, 1848, Macon, Miss.) and Mary Gertrude (Stevens) Matthews (b. N 23, 1843, Peterboro, N. Y.). Prepared in Muncie, Ind. H. S. Chi Omega; Illiola. Sub. teacher, Sacs and Fox Indian School, Toledo, Ia., 1910; Sec. to Pres., Knoxville Bus. Coll., 1911-12; Stenographer, Henry Hudson, Lawyer, 1912-13. Sec. Lafollette, Chap., Am. Red Cross, 1917—. Mem., Knoxville Alumnae Chap. of Chi Omega; So. Assn. of Coll. Women. Married William David Barton, My 5, 1914, Knoxville, Tenn. *Address,* Lafollette, Tenn.

3872. WILLIAM WYMAN MAY

(Brother of Nos. 1152, 4809)

Advertiser; A. B. in Bus. L. & A.; b. Mr 17, 1887, St. Paul; s. Henry Ritter (b. Edmeston, N. Y.) and Ida Althea (Monroe) May (b. *do.*). Prepared in Rochelle H. S. Phi Delta Theta; Phoenix; Yoxan; Helmet; Capt., Univ. Regt.; Track; Bus. Mgr., *Illio.* With Butler Bros., 1909-10; Continental Ins. Co., 1910-11; Advertiser, Montgomery Ward & Co., 1911-17. 1st Lt., 332nd F. A., Camp Grant, Ill.; Instr., Camp Zachary Taylor, Ky. *Address,* Rochelle, Ill.

3873. JAMES LESLIE MELTON

Branch Mgr.; B. S. in A. E.; b. D 13, 1880, Madisonville, Ky.; s. Aron Casby (b. D 15, 1859, Hopkins Co., Ky.) and Margueret Elizabeth (McCord) Melton (b. Ja 14, 1860, Providence, Ky.). Prepared in Marion H. S.; Ky. St. Coll., 1905-6. Foreman, Brick Work, 1909-10; Designer, Reinforced Concrete, 1910-11; Struct. Draftsman, 1911—; Bldg. Contracting, Denver, 1912-13; Designer, Reinforced Concrete Truss Const. Steel Co., Oklahoma City, 1914-15; Chief Draftsman and Designer, *do.,* 1916-17; Dist. Mgr., *do.,* 1917-18; Branch

Mgr., Truscon Steel Co., Youngstown, O., 1918—. Mem., A. F. A. M.; Oklahoma City Rotary Club. Married Gustava Haynes, My 4, 1910, Marion, Ky. Child, Glen Adair, b. Mr 17, 1911; Gordon Keith, b. Ap 22, 1913. *Address,* 716 Colcord Bldg., Truscon Steel Co., Youngstown, O.

3874. JOSEPH BRECKENRIDGE MESSICK

(Husband of No. 3297)

Lawyer; LL. B.; b. S 4, 1885, E. St. Louis, Ill.; s. Joseph B. (b. F 28, 1847, Carlinville, Ill.) and Sarah P. (Woods) Messick (b. O 8, 1857, Des Moines). Prepared in Smith Acad., St. Louis. Sigma Chi; Phi Delta Phi; Shield and Trident; Yoxan; Jr. mem., Messick and Messick, Attys.; Sec., Alonzo K. Vickers, Justice of Ill. Supreme Court; Sec., to Grand Exalted Ruler, B. P. O. Elks. Married Florence Brundage ('08), S 9, 1911, Muskegon, Mich. Child, Joseph Breckenridge, III, b. S 1, 1913. *Address,* 3016 Linden Place, East St. Louis, Ill.; *bus. add.,* 538 Murphy Bldg., *do.*

3875. CHARLES ERNEST MILLAR

(Brother of Nos. 763, 1063)

Professor; B. S. in Chem.; M. S., 1911; b. Je 23, 1885, Coles Co., Ill.; s. Adam (b. 1839, W. Va.) and Fannie Bowen (Knowles) Millar (b. 1843, O.). Prepared in Mattoon H. S. B. S. in Agr., Kan. St. Agr. Coll., 1915. Adelphic; Chem. Club; Phi Lambda Upsilon; Alpha Zeta. Grad. Asst., Chem., Univ. of Ill., 1909-10; Asst., Chem., Kan. St. Agr. Coll., 1910-11; Asst. Chem. in Soil Investigation, Exp. Sta., *do.,* 1911-14; Instr. in Soils, *do.,* 1914-15; Asst. Prof. of Soils, Mich. Agr. Coll., 1915—. Auth.: Extent and Composition of the Incrustation of some Filter Sands, *Jour. of Indus. and Engng. Chem.,* Vol. III, No. 2, 1911; A Modification of the Parr Total Carbon Apparatus, *do.,* Vol. 5, No. 3, 1913; Notes on the Colorimetric Determination of Phosphorous in Soil Extracts, *do.,* Vol. VII, No. 7, 1915; The Water Content of the Soil and the Composition and Concentration of the Soil Solution as Indicated by the Freezing Point Lowering of the Roots and Taps of Plants, *Soil Science,* Vol. III, No. 2, 1917. Married Lucile Emma Kays, 1912, Phoenix, Ariz. Child, Margaret, b. Mr 24, 1913. *Address,* East Lansing, Mich.

3876. ALVIN CHARLES MILLER

Manufacturer; B. S. in M. E.; b. O 31, 1884, New Athens, Ill.; s. Charles M. (b. Ja 21, 1859, *do.*) and Anna A. (Shaer) Miller (b. Ag 24, 1862, *do.*). Prepared in Belleville H. S. Onyx Club. Lab., Am. Carbon Battery Co., 1910-11; Owner and Mgr., Monticello and Bement Ice Co., 1911—. Elder, Presby. Church. Mfr., Monticello and Bement Ice Co., 1911—. Married Minnie E. Miller, S 3, 1910, Urbana. Children: Mary J., b. Je 23, 1911; Kathryn, b. S 3, 1913; Robert C., b. Ag 11, 1915; Ruth A., b. Ag 29, 1917. *Address,* Monticello, Ill.

3877. JOHN J. MILLER

(Brother of Nos. 2762, 4309)

Manager; B. S. in Chem. E.; b. Mr 29, 1887, Ida Grove, Ia.; s. Jay D. (b. S 12, 1854, Lanark, Ill.) and Mary Julia (Jacob) Miller (b. D 22, 1855, Wheeling, W. Va.). Prepared in Geneva H. S. Phi Lambda Upsilon; Chem. Club; Adelphic; Prelim. Honors; Sr. Basketball; Sr. Football; Mandolin and Glee Club; Illini Bd. of Control; Mgr., *Stud. Dir.,* Assoc. Ed., Chem. Abstracts, 1909-14; Ed., *do.,* 1915; Sales Mgr., J. F. Humphreys & Co., Bloomington, Ill., 1915-16; Gen. Mgr., *do.,* 1917-18. Auth.: Conservation of Nat. Resources in Relation To Bus., *Jour. of Indus. and Engng.* Chem., Vol. VI, No. 4, 1914. Chemical Abstracting, *do.,* Vol. VI, No. 5, 1914. Mem., A. C. S.; Nat. Pres., Phi Lambda Upsilon; Pres., Civic League of Bloomington and Normal, Ill., 1917-18; Pres., Adv. Club, Bloomington, Ill., 1917-18. Married Ruth Marie Coffman, Je 8, 1910, Columbus, O. Child, Byron Coffman, b. Je 1, 1917. *Address,* 54 Whites Place, Bloomington, Ill.; *bus. add.,* c/o J. F. Humphreys & Co., *do.*

3878. CLIFFORD PUSEY MILLS

(Husband of No. 4343; Brother of Nos. 2181, 7809)

Farmer; B. S. in Agr.; b. Je 21, 1887, McNabb, Ill.; s. Willis B. (b. 1855, *do.*) and Martha E. (Benjamin) Mills (b. 1859, Holder, Ill.). Prepared in Center Sch., McNabb, Ill. Chi Beta; Alpha Zeta; Agron. Soc.; Agr. Club; Philomathean. Teacher, Agr., Williams and Vashti Coll., Aledo, Ill., 1909-11; *do.,* H. S., Mt. Vernon, Ill., 1911-12; Farmer, 1912—. Married Florence M. Parrett ('10), Je 28, 1911, Homer, Ill. Child, Wallace Parrett, b. N 23, 1913. *Address,* Homer, Ill.

3879. WILLIAM ALONZO MILLS

Lawyer; LL. B.; b. F 9, 1882, Salem, Ill.; s. Edward Clarence (b. D 26, 1841, *do.*) and Rebecca M. (Horton) Mills (b. S 14, 1854, near Jacksonville, Ill.). Prepared in Salem and Robinson H. Schs. Van Twiller Law Club. Lawyer, Salem, Ill. Army Field Clerk, France. *Address,* Salem, Ill.

3880. HAROLD HANSON MITCHELL

Professor; A. B. in Sc.; M. S., 1913; Ph. D., 1915; b. Ja 22, 1886, Evanston, Ill.; s. Charles Page (b. 1854, Liverpool, Eng.) and Clara Minerva (Hanson) Mitchell (b. 1856, Newbury, Vt.). Prepared in Hyde Park and Austin H. Schs., Chicago. Phi Lambda Upsilon; Sigma Xi. Assoc., An. Nutrition, Coll. of Agr. and Agr. Exp. Sta., Univ. of Ill., 1915-18; Asst. Prof., *do.,* 1918—. Auth.: Studies in Nutrition; An Investigation of the Influence of Saltpeter on the Nutrition and Health of Man with Ref. to its Occurence in Cured Meats; (With H. S. Grindley) Discussion and Interpretation of the Biochem. data, pub. by Univ. of Ill., 1918, 8 vol.; (With H. L. Rietz) On the Metabolism Experiment as a Statistical Problem, *Jour. of Biol. Chem.,* Vol. 8, 1910. (With H. S. Grindley) The Element of Uncertainty in the Interpretation of Feeding Experiments, *Ill. Agr. Exp. Sta. Bul.,* 165, 1913; (With R. A. Nelson) The Preparation of Protein-free Milk, *Jour. Biol. Chem.,* Vol. 23, 1915; (With H. A. Shonle and H. S. Grindley) The Origin of Nitrates in Urine, *do.,* Vol. 24, 1916; Feeding Experiments on the Substitution of Protein by Definite Mixtures of Isolated Amino Acids, *do.,* Vol. 33, 1918; (With H. C. Eckstein) A Foam Inhibitor in the Van Slyke Amino Ntirogen Method, *do.,* Vol. 33, 1918. Married Ethel Opal Kilbury, Je 8, 1910, Urbana. Children: Donald Stanley, b. S 3, 1911; David Kilbury, b. Mr 21, 1913; Robert Hanson, b. O 9, 1915; Marguerite Evelyn, b. O 26, 1917. *Address,* 804 S. Busey Ave., Urbana; *bus. add.,* 556 Agr. Bldg., Univ. of Ill.

3881. MARY LODUSKA MORRIS

A. B. in L. & A.; b. N 25, 1882, Harlan, Ia.; d. E. J. Morris. Prepared in N. W. Univ. Alethenai. *Address,* 516 High Ave., East Oskaloosa, Ia.

3882. BENJAMIN HARRISON MOSBY

Teacher; A. B. in L. & A.; b. Jl 27, 1886, Brighton, Ill.; s. Benjamin Lambert (b. Jl 22, 1846, New London, Can.) and Ellen Mosby (b. Mr 15, 1849, Jackson, Ala.). Prepared in Carlinville H. S.; Fisk Univ., Nashville, Tenn., 1904-7. Championship, Class Football, 1909. First Asst. Prin., Summer H. S., Cairo, Ill., 1909-11; Summer H. S., St. Louis, 1911—. Mem., St. Louis Soc. of Pedagogy; Head of Dept. of Hist.; Nat. Grand Lecturer of the A. U. K. and D. of A., Forward Movement for Men. *Address,* 4280 St. Ferdinand Ave., St. Louis.

3883. FRANK STANLEY MUSSER

Designer; B. S. in C. E.; b. Ap 29, 1887, Lena, Ill. Prepared in Lena H. S. Triangle. Designer, Br. Dept., C. B. & Q. R. R.; Shipwork, Emergency Fleet Corp., Chicago. Married Irene Erb, Je 1, 1911, Lena, Ill. Child, Emma Elizabeth, b. Ja 28, 1914. *Address,* 811 Cornelia Ave., Chicago.

3884. HAROLD LARRANCE MYERS

Gen. Agent; A. B. in Bus. L. & A.; b. Ag 27, 1887, Chicago; s. Myron Andrew (b. Ap 30, 1855, New Boston, Ill.) and Mary Eldora (Rhodes) Myers (b. N 30, 1857, Webster City, Ia.). Prepared in Hinsdale H. S. Delta Kappa Epsilon; Varsity Swimming; Class Championship Football; Capt., Class Basketball; Gen. Agt., Fidelity & Casualty Co. of N. Y., Hinsdale, Ill. 1st Ill. F. A., 1915-17; Capt., F. A. R. C., 1917; 331st F. A., Commanding Battery F., 1917—. Mem., Hinsdale Club, 1909; Hinsdale Tennis Club, 1910; Hinsdale Men's Club, 1910; Congr. Church. *Address,* Hinsdale, Ill.

3885. THOMAS DOUGLAS MYLREA

Engineer; B. S. in C. E.; b. Ja 17, 1886, Liverpool, Eng.; s. Philip Caine (b. Ap 27, 1853, Kirk-Mitchell, Isle of Man, Eng.) and Elizabeth (Dickenson) Mylrea (b. O 12, 1854, Back-Barrow, Lancashire, *do.*). Prepared in R. T. Crane Tech. H. S., Chicago. C. E. Club; Y. M. C. A. Ill. St. Highway Comn., 1909; Timekeeper, Am. Bridge Co., New York City, 1910-11; Draftsman, *do.*, 1911-12; Chief Draftsman, Dominion Bridge Co., 1912; Testing Engr., City Arch. Dept., Toronto, Ont., 1917-18; Chief Engr., Trussed Concrete Steel Co., *do.*, 1918—. Auth.: Report of the effects of fire on a concrete building at the Quaker Oats Plant, Peterboro, Ont., Pamphlet pub. by British Fire Prevention Assn., London, Eng.; *do., Canadian Engineer; Engng. News-Record;* Jour. of West. Soc. of Engrs., 1917; Construction Robert Simpson Mail Order Bldg.; (with Prof. Peter Gillespie) article upon the results of extensometer tests conducted for the City of Toronto, *Jour. of the Engng.* Inst. of Canada, Mr 1919. Assoc. Mem., West. Soc. of Engrs.; Mem., A. F. A. M. Married Cornelia V. Harkness, S 3, 1913, Chicago. Children: Ruth Jeanette, b. Jl 8, 1914; Dorothy Noel, b. D 25, 1915; Philip James, b. Ap 26, 1918. *Address,* 764 Logan Ave., Toronto, Ont.

3886. CHARLES ANSON NASH

Instructor; B. S. in E. E.; b. S 1, 1886, Elizabeth, Ill.; s. Anson H. and Maggie J. (Price) Nash. Prepared in Elizabeth H. S. Sigma Xi. Gen. Elec. Co., Testing Dept., 1909-10; Sales Dept., 1910-12; Instr. in Elec. Engr., Univ. of Me., 1912-13; *do.*, Agr. and Mech. Coll., College Station, Tex., 1913-14; *do.*, Armour Inst., Chicago, 1914—. Mem., A. I. E. E.; Edison Club, Schenectady; Sec. and Treas., Illini Club of Schenectady, 1910-12. Married Ella M. Toms, Ag 30, 1911, Elizabeth, Ill. *Address,* 3318 Wilson Ave., Chicago.

3887. WILLIAM CONRAD NEIN

Engineer; B. S. in E. E.; b. Ag 16, 1885, Decatur, Ill.; s. George (b. 1834, Frankfort, A. M., Ger.) and Katherine (Brand) Nein (b. 1852, Heidelberg, *do.*). Prepared in Decatur H. S.; James Millikin Univ.; Armour Inst. With Westinghouse Elec. & Mfg. Co., 1909-11, Pittsburgh; Engr., Interboro Rapid Transit Co., 1911—. Assoc. mem., A. I. E. E.; A. F. A. M. *Address,* 44 Pinehurst Ave., New York City; *bus. add.*, 165 Broadway, Room 2608, *do.*

3888. LLOYD FRANCIS NICKELL

Chemist; A. B. in Sc.; A. M., 1911; Ph. D., 1913; b. F 6, 1884, Padua, Ill.; s. Elias Dolison (b. Ag 30, 1857, near Zaleski, O.) and Ida May (Lewis) Nickell (b. Je 18, 1861, near Cadiz, O.). Prepared in Univ. Acad. Iris; Sigma Xi; Adelphic; Phi Lambda Upsilon; Alpha Chi Sigma; Gamma Alpha; Final Honors. Asst., Organic Chem., Univ. of Ill., 1910-12; Asst. Prof., Chem., Washington Univ., St. Louis, 1913-17; Chem., Monsanto Chem. Works, *do.*, 1917—. Assoc. Mem. for Mo. of Com. on Industrial Preparedness of the Naval Consulting Bd. of U. S., 1916. 1st Lt., Co. I, Mo. Nat. Guards, 1917—. Auth.: Ethyl Cyanotartronate and its Reactions with Amines (with R. S. Curtiss) *Jr. Am. Chem. Soc.*, Vol. XXXV, 1913; Derivatives of Isocamphoric Acid (with W. A. Noyes) *do.*, Vol. XXXVI, 1914; Acidimetric Standardization of Iodimetric Solutions (with I. H. Oetting) *Wash. Univ. Studies,* Vol. IV, pt. 1, No. 2. Mem., A. C. S.; Ill. Acad. of Sc., St. Louis Acad. of Sc.; A. A. A. S.; M. E. Church. Married Evalena Bowen, D 25, 1915, Grand Rapids, Mich. Child, Charlotte, b. F 23, 1917. *Address,* 6176 Berlin Ave., St. Louis.

3889. FREDERICK BOWMAN NICODEMUS

Missionary; B. S. in C. E.; b. J 19, 1884, Forreston, Ill.; s. Frederick F. (b. 1850, Pa.) and Rebecca (Bowman) Nicodemus (b. 1851, *do.*). Prepared in Forreston H. S. C. E. Club; Y. M. C. A.; Univ. Orchestra. Teacher, Eng., Japanese Govt. H. S., Osaka, Japan, 1909-11; *do.*, Formosan Govt. H. S., 1911-16; *do.*, North Japan Coll., 1916—. Missionary, Bd. of Foreign Missions, Reformed Church, 1916—. Married Ella Neubauer, O 12, 1910, Osaka, Japan. Children: Frederick Edwin, b. Jl 25, 1911; David Bowman, b. Jl 1, 1916. *Address,* 60 Kwozenji Dori, Sendai, Japan.

3890. CHARLES BEACH NOLTE

Manager; B. S. in M. E.; b. D 28, 1885, Mattoon, Ill.; s. Richard B. (b. Beardstown, Ill.) and Anna T. (Miller) Nolte (b. *do.*). Prepared in Mattoon H. S. Ill. Motor Car Co., and J. C. Thorpe, Urbana, 1909; Mgr., Inspection Dept., Robert W. Hunt & Co., Consulting Engrs., Chicago. Mem., A. S. M. E.; West. Soc. of Engrs.; Chicago Engrs. Club. Married Maude A. Bacon, N 8, 1911, Champaign. Children: Margaret A., b. Ja 7, 1914; Richard B., b. My 16, 1917. *Address,* 1112 E. 65th St., Chicago; *bus. add.*, 2200 Ins. Exchange Bldg., *do.*

3891. MARY ELIZABETH NUCKOLLS (BARNETT)

(Sister of No. 2475)

Teacher; B. S. in H. Sc.; b. Jl 24, 1883, Auburn, Ill.; d. Charles William (b. My 27, 1848) and Margaret Julia (Moore) Nuckolls (b. O 24, 1850). Prepared in Urbana H. S. W. A. A.; Alpha Omicron Pi; Varsity Basketball; Pres., Woman's League; Sr. Mem. Com. Married Calvin O. Barnett, Je 15, 1912, Urbana. *Address,* Bridgeport, Ill.†.

3892. ISABEL MARY OSBORNE (HOLCOMB)

(Wife of No. 2126)

A. B. in H. Sc.; b. F 19, 1886, Des Moines; d. William (b. 1855, Cornwall, Eng.) and Emma (Knight) Osborne (b. 1856, Buffalo, N. Y.). Prepared in Rock Island H. S.; Bradley Poly. Inst., Peoria, Ill., 1903-5. Delta Gamma; Phi Delta Psi. Teacher, H. S., Delavan, Ill., 1909-11; *do.*, Logan, Ia., 1913-14; *do.*, Ia. St. Teachers Coll., Cedar Falls, Ia., 1914-15. Married Clarence Eugene Holcomb ('04), F 5, 1916, Galesburg, Ill. Child, Timothy Osmond, b. Ag 31, 1917. *Address,* 36 Robinwood Ave., Jamaica Plain, Mass.

3893. AUDRIE MAY PALMER (SHARPE)

Teacher; A. B. in L. & A.; b. Mr 6, 1888, Hicksville, O.; d. William E. (b. O 2, 1853, *do.*) and Alice J. (Platter) Palmer (b. Ag 7, 1862, Defiance, O.). Prepared in Englewood H. S., Chicago; Univ. of Chicago, 1905-7. Assoc., Univ. of Chicago. Chicago Teachers' Coll., 1909-10; Teacher, Chicago Pub. Schs., 1910-11; 1913-18. Married Donald A. Sharpe, Ag 16, 1910. Child, Kenneth Palmer, b. Ag 17, 1911. *Address,* 6640 Normal Ave., Chicago.

3894. JENNIE WILSON PAPWORTH

Organist; B. Mus.; b. Lockport. N. Y.; d. Robert Reed (b. Chatteris, Eng.) and Mary Fering (Lund) Papworth (b. Kendall, *do.*). Prepared in Cleveland H. S. and Norm. Mus. Teacher; Organist and Choir Dir., Epis. Church; Associateship, Am. Coll. of Musicians. *Address,* 32 Strathmore Ave., East Cleveland.

3895. JOHN IRA PARCEL

Professor; B. S. in C. E.; b. O 24, 1878, Westfield, Ill.; s. Samuel Newton (b. Ap 13, 1850, *do.*) and Helen Marshall (Rigg) Parcel (b. D 31, 1842). Prepared in Westfield H. S.; Westfield Coll. Acad.; B. S., Westfield Coll., 1903; Univ. of Ill., 1908-9. Zeta Psi; Sigma Xi; Final Honors. Draftsman, Am. Bridge Co., Ambridge, Pa., 1906-7; With Bridge Dept., C. M. & St. P. Ry., Chicago, 1907-8; With Bridge Dept., C. M. & St. P. Ry., Chicago, 1909; Instr., Struct. Engng., Univ. of Minn., 1909-13; Asst. Prof., *do.*, Univ. of Ill., 1913-14; Assoc. Prof., *do.*, Univ. of Minn., 1914-18. Concrete Ship Div., Emergency Fleet Corp., Philadelphia and South Bethlehem, 1918—. Married Florence Mary Kirkup, Ag 14, 1915, Portland, Ore. *Address,* 518 7th St., S. E. Minneapolis; *bus. add.,* Univ. of Minn.

3896. WALTER HARRAH PARKIN

Manufacturer; A. B. in L. & A.; b. Ap 29, 1887, Calva, Ill.; s. Walter Henry (b. Je 13, 1836, Sheffield, Eng.) and Mary D. (Harrah) Parkin (b. My 21, 1847, Newton, Ia.). Prepared in Galva H. S. Acacia; Scabbard and Blade; Glee and Mandolin Clubs. Sec. and Treas., Nat. Standard Co., and Treas., W. C. Shinn Mfg. Co. Mem., A. F. A M.; Epis. Church. Married Blanche Willard, Ja 18, 1913. *Address,* 602 Main St., Niles, Mich.

3897. HARVEY A. PARKS

Farmer; B. S. in Sc.; b. F 10, 1885; s. Alvah H. (b. O 18, 1851, E. Grafton, N. Y.) and Sarah (Melchert) Parks (b. S 12, 1862, Sandwich, Ill.). Prepared in Minonk H. S.; Shurtleff Coll., 1905-6. Class Football. Farmer, Minonk, Ill. Married Alice Leona Beck, D 25, 1912, Odell, Ill. Children: John, b. D 11, 1913 (died F 29, 1916); Edith Lee, b. F 29, 1915. *Address,* Minonk, Ill.

3898. LURA ELIZABETH PARSONS (JORDAN)

(Wife of No. 3431)

A. B. in Sc.; b. S 9, 1883, Arlington Heights, Ill.; d. Charles Alfred (b. My 10, 1852, Deerfield, Ill.) and Rose Davidson (Goodfellow) Parsons (b. O 27, 1855, Hannibal, Mo.). Prepared in Colo. Springs H. S., Colo.; Jefferson H. S., Chicago; Pres., Illiola; V. P. and Treas., Y. W. C. A; Sigma Xi; Final and Special Honors. Asst., Bot., 1907-9. Teacher, H. S., Portage, Ill.; *do.*, Assumption, Ill., 1909-11. Married Erwin Byron Jordan ('08), Je 19, 1911, Des Plaines, Ill. Child, Robert E., b. My 19, 1912. *Address,* Deerfield, Ill.

3899. WALTER COFFMAN PATON

Const. Engr.; B. S. in M. E.; b. O 24, 1881, Urbana; s. John (b. S 1844, Taunton, Mass.) and Margaret Orilla Paton (b. Jl 28, 1850, Columbus, O.). Prepared in Kansas City, (Kan) H. S. Draftsman, Co. Engr. Office, Oklahoma City, Okla.; Res. Engr., M. O. & G. R. R. Bridge over Red River; Const. Supt., Water Works system, Calif., Mo.; Const. Supt., Sewer System and Septic Tank, Sedalia, Mo.; City Engr., Excelsior Springs, 1912-18. Capt., 412th Engrs., Camp Sherman, O., 1918—. Married Pearl Hope Paton, F 27, 1908, Kansas City, Mo. *Address,* Excelsior Springs, Mo.

3900. LEIGH KLUMB PATTON

Interne; A. B. in L. & A.; M. D., 1913; b. S 14, 1887, Chicago; s. Joseph McIntyre, M. D. (b. D 8, 1860, Ralston, Pa.) and Grace (Klumb) Patton (b. My 9, 1862, Chicago). Prepared in Lewis Inst., Chicago. Delta Kappa Epsilon; Scribblers; Mask and Bauble; Sr. Class Pres., Coll. Med., 1913; Alpha Omega Alpha. Interne, Cook Co. Hosp., Chicago, 1913-15. Auth.: book and lyrics "The Dad of the Undergrad" (Union Opera, 1912). *Address,* 336 S. Hoyne Ave., Chicago.

3901. IRA PEARCE

Transitman; B. S. in C. E.; b. O 21, 1886, Champaign Co., Ill.; s. Joseph H. (b 1847, Ross Co., O.) and Rebecca Ann (Manville) Pearce (b. 1845, Fayette Co., O.). Prepared in Champaign H. S. Rodman, Mo. Pac. Ry., 1909; *do,* C. C. C. & St. L., 1910; Transitman, Pere Marquette, 1910-11. Lt., Engrs., O. R. C., Washington, D. C.; *do.*, 302nd Engrs., 77th Div., A. E. F., France, 1918—. *Address,* 312 S. Randolph St., Champaign.

3902. ELVA MAUDE PEASE (PETTIGREW)

(Wife of No. 3908)

Dir. of Phys. Tr.; A. B. in L. & A.; b. O 28, 1886, Harvey, Ill.; d. William H. (b. 1860, Madison Co., N. Y.) and Mary Aurilla (Wadsworth) Pease (b. 1862, *do.*). Prepared in Thornton Tp. H. S., Harvey, Ill.; Lake Forest Coll., 1905-6. Alpha Omicron Pi; W. A. A.; V. P., Sr. Class. Dir., Phys. Tr., Joplin, Mo., 1909-10. Married James Quinton Pettigrew ('09), Je 17, 1910, Harvey, Ill. Child, James Gordon, b. Ag 24, 1912. *Address,* 97 154th St., Harvey, Ill.

3903. LOUISE JOSEPHINE PELLENS

Teacher; B. S. in Arch.; b. Rochester, Ind.; d. Joseph B. and Nancy Elizabeth (Cobb) Pellens. Prepared in Ft. Wayne (Ind.) H. S. Pi Beta Phi. Draftsman, Wildwood Builders Co., Ft. Wayne, Ind., 1911-12; *do.*, W. B. Griffin Arch., Chicago, 1912; Teacher, Mech. Draw., H. S., Rockford, Ill. *Address,* Lo Lo, Mont.; *bus. add.,* 623 N. Church St., Rockford, Ill.

3904. ALBERT PENN

Engineer; B. S. in E. E.; b. Mr 15, 1881, Camden, Ind.; s. Silas I. (b. Je 23, 1848, *do.*) and Mary (O'Leary) Penn (b. New York City). Prepared in Camden H. S.; Ind. Univ., 1902-4. Delta Upsilon; Phoenix; Baseball; Capt., Coach, Freshman Basketball. Commonwealth Edison Co.; Chicago Telephone Co.; Kinley Mfg. Co.; Ft. Wayne Elec. Works; Gen. Elec. Co., 1910-18; Special Representative, *do.*, Ia., 1918—. Mem., Hyperion Field and Motor Club. Married Blanche Genevieve Baker, Je 18, 1914, Chicago. Child, Lois Mary, b. Mr 17, 1918. *Address,* 671 38th St., Des Moines; *bus. add.,* Hippee Bldg., Gen. Elec. Co., *do.*

3905. *VERE DOROTHY PERRING (LANGDON)

(Wife of No. 4762)

A. B. in L. & A.; A. M., 1910; b. F 25, 1889, Rantoul, Ill.; d. Henry Robert (b. Ag 25, 1848, Salem, Ind.) and Philena Victoria (Dodge) Perring (b. S 24, 1858, Marysville, O.). Prepared in Gifford and Rantoul H. Schs.; Univ. of N. Dak., 1905-6. Phi Delta Psi; Scholarship in Psych. Teacher, Gifford, Ill., 1910-11; *do.*, Danville, Ill., 1911. Mem., Chicago Drama League; Maywood Twentieth Century Club; Choir, First Congr. Church; Pres., Esther Circle, Congr. Church. Married Roy Monroe Langdon ('11), D 26, 1911, Champaign. Died O, 1918, Maywood, Ill.

3906. EDNA MAUDE PERRY

(Sister of Nos. 2483, 3511)

Teacher; A. B. in Sc.; b. Ja 10, 1878, Cornell, Ill.; d. Ebenezer (b. O.) and Almina (Mc Vey) Perry (b. Pa.). Prepared in Norm. Sch. Athenean. Grad. Stud., Univ. of Ill., 1909-10; Univ. of Wash., summers, 1912-14-15. Teacher, St. Mary's Hall, San Antonio, Tex., 1910-11; *do.*, Merton, Ill., 1911-12; *do.*, Collinsville, 1912-13; *do.*, Grandview, Wash., 1913-15; *do.*, Bellingham, Wash., 1915-16; *do.*, Santa Ana, Calif., 1916-18. *Address*, 712 W. California St., Urbana.

3907. ELEANOR FARRAND PERRY (RAND)

A. B. in L. & A.; A. M., 1910; b. S 24, 1887, Eskridge, Kan.; d. Edward Hawes (b. S 25, 1865, Manhattan, Kan.) and Ada Harriet (Quimby) Perry (b. Ap 8, 1865, Wakefield, Kan.). Prepared in Oklahoma City (Okla.) H. S.; Wellesley Coll., 1906-7. Kappa Kappa Gamma; Phi Delta Psi; Scribblers. Prof. Eng., Epworth Univ., Okla., 1910-11; Asst., Eng., Lasell Sem., Auburndale, Mass., 1911-12. Married Robert Rand, Ag 28, 1912, Manhattan, Kan. Children: Elizabeth, b. Ja 6, 1914; Margaret, b. D 12, 1915. *Address*, Forest Road, Greenwood, Mass.

3907A. LORINDA PERRY

Associate; A. B. in L. & A.; A. M., 1910; b. D 23, 1884, Melvin, Ill.; d. Eugene Beauharnais (b. O 14, 1843, Amber, N. Y.) and Elizabeth (Wilson) Perry (b. My 26, 1847, Glasgow, Scot.). Prepared in Melvin H. S.; Ill. St. Norm. Univ., 1900-04; Radcliffe Fellow at Women's Educ. and Indus. Union, Boston, 1910-11. Ph. D., Bryn Mawr Coll., 1913. Kappa Delta Pi; Omicron Nu; Phi Beta Kappa; Final Honors; Scholarship in Econ., 1909-10. Head of Dept., Pol. and Soc. Sc., Rockford Coll., Rockford, Ill., 1914-16; Assoc., H. Sc., Univ. of Ill., 1916—. Special Agt. Expert, U. S. Bur. of Labor Statistics, 1914. Auth.: A Study of Woman in Industry, *Longmans Green*. Mem., Am. Econ. Assn.; Chicago Coll. Club. *Address*, 1016 W. California St., Urbana.

3908. JAMES QUINTON PETTIGREW

(Husband of No. 3902)

Foundry work; B. S. in M. E.; b. Ja 12, 1886; s. James (b. Jl 1853, Scotland) and Elizabeth (Swanson) Pettigrew (b. S 1861, *do.*). Prepared in Thornton Tp. H. S. Ilus Club; Freshman and Varsity Football; Varsity Track; Jr. Smoker and Sr. Ball Coms. With Pettigrew Foundry. Trustee and Treas., Presby. Church. Married Elva Maude Pease ('09), Je 17, 1910, Harvey, Ill. Children: James Gordon, b. Ag 24, 1912; Donald Ross, b. Mr 22, 1919. *Address*, 97, 154th St., Harvey, Ill.†

3909. LAWRENCE CLIFFORD PHILLIPS

Farmer; A. B. in L. & A.; b. Mr 17, 1885, Streator, Ill.; s. William Arthur (b. O 3, 1854, Smithdale, *do.*) and Katherine Isabelle (Parcell) Phillips (b. My 8, 1857, Westfield, *do.*). Prepared in Streator H. S. Alpha Delta Phi. Married Vernal L. Sheibley, Ja 9, 1918, Streator, Ill. *Address*, Manville, Ill.

3910. FRANCIS ELMORE PINKERTON, JR.

Publisher; B. S. in Agr.; b. Je 16, 1885; s. F. E. (b. 1850, Pottstown, Pa.) and Lucy (Boise) Pinkerton. Prepared in Clinton H. S. Cml. Club; Agr. Club; Ed., *Ill. Agr.*; V. P., Jr. Class; *Illini* Staff. Agr. Ed., *Chicago Farmers and Drovers Jour.*; Mgr., Pres. Bur., Ill. Coll. of Agr.; Mgr. Ed., *Monmouth Daily Atlas*; Publisher, *Rossville Press.*; *do.*, *Jerseyville Republican*. *Address*, Jerseyville, Ill.

3911. HENRY POLLARD

(Brother of No. 4364)

Superintendent; B. S. in M. E.; b. Je 20, 1883, Rogers Park, Ill.; s. John Z. (b. 1855, Charlotte, N. Y.) and Julia Lillian (Torkington) Pollard (b. 1860, Rochester, N. Y.). Prepared in Lewis Inst., Chicago. Ilus; M. E. Soc.; Class Football; Class Tennis. Draftsman and Mech. Engr., L. A. Becker Co., 1909-11; Internat. Harvester Co., Deering Works, Asst. to Mech. Engr., designing new tools, 1911; Supt. of Fidelity Brass Mfg. Co., 1912-13; Supt., Benjamin Elec. Mfg. Co., Chicago, 1913—. Capt., Ordnance Dept., 1917; Commanding Officer charge of experimental work for A. E. F., 1917; Mustered out, F 28, 1919. Mem., A. F. A. M.; 32° Shrine; Speedway Park Assn.; Mach. Club; Illini Club; West side Co-ed Club; Chicago Motor Club. Married Lillian Toles, My 25, 1911 (died S 26, 1914). *Address*, 3656 N. Springfield Ave., Chicago; *bus. add.*, 128 N. Sangamon St., *do.*

3912. EMMA PONZER

(Sister of Nos. 1391, 4366)

Teacher; A. B. in L. & A.; b. Ag 14, 1883, Henry, Ill.; d. Carl August (b. Je 7, 1844, Ger.) and Wilhelmina (Kruger) Ponzer (b. F 24, 1842, *do.*). Prepared in Henry H. S. Illiola; Phi Beta Kappa; Prelim. and Final Honors; Sr. Basketball Team; Y. W. C. A. cabinet; Der Deutsche Verein. H. S. Teacher. Mem., Classical Assn. *Address*, Henry, Ill.; *bus. add.*, Little Rock, Ark.

3913. AMY POORMAN (JENSEN)

(Sister of No. 3141)

B. S. in H. Sc.; b. S 22, 1885, Altamont, Ill.; d. George Warren (b. S 30, 1838, Massillon, O.) and Eliza Jane (Watson) Poorman (b. Ja 26, 1842, Vandalia, Ill.). Prepared in Altamont H. S.; Univ. Acad. H. Sc. Club; Sigma Xi. Teacher, Centralia Tp. H. S., 1909-10; *do.*, H. Sc. Dept., Placer Co. H. S., 1910-13. Mem., Am. Home Econ. Assn.; Am. Sch. of Home Econ. Married George Henry Jensen, Jl 31, 1914, Berkeley, Calif. Children: George Henry, Jr., b. Ap 17, 1916; Barbara Ellen, b. Ja 23, 1918. *Address*, 3818 Eastern Ave., Seattle.

3914. CHARLES SAMUEL POPE

(Brother of No. 7137)

Engineer; B. S. in E. E.; b. Ja 19, 1887, St. Louis; s. Charles H. (b. Ap 16, 1849, Genoa, N. Y.) and Sara M. (Baxter) Pope (b. Ap 9, 1851, Cincinnati). Prepared in Moline H. S.; Culver Mil. Acad. Phi Delta Theta; Tau Beta Pi; Eta Kappa Nu; E. E. Soc.; Jr. Prom. Com. Engaged in design and manufacture of automobiles and gas engines, Moline, Ill., 1909-12; *do.*, Grinnell, Ia., 1912-14; *do.*, Detroit, Mich.; *do.*, Riverside, Ill.; Chief Engr., Elgin Motor Car Corp., Chicago, 1917—. Mem., Chicago Motor Club; Soc. of Automotive Engrs. Married Hazel Mae McCoy, N 13, 1914, Grinnell, Ia. *Address*, Riverside, Ill.

3915. GEORGE EARL POST

Editor; A. B. in L. & A.; b. Jl 26, 1886, Fithian, Ill.; s. George Hazelton (b. F 3, 1847, Melville, Ont., Can.) and Clara Ann (Dalbey) Post (b. Mr 29, 1857, Fithian, Ill.). Prepared in Fithian H. S.; Univ. Acad. Grad. Stud., Univ. of Ill., 1909-10. Eng. Club; Scribblers; Shield and Trident; Prelim., Final and Special Honors. Asst., Eng., Univ. of Ill., 1909-10; Clerical work, 1910-18; Ed., *Lincolnian*, plant mag. of Lincoln Motor Co., 1918—. Married Jessie Josephine Andrews, Ap 6, 1914, Detroit. Children: Richard George, b. D 5, 1914; Sherwin Seward, b. Mr 9, 1916. *Address*, 944 4th Ave., Detroit.

3916. CHARLES PRUITT POTTER

Elec. Engr.; B. S. in E. E.; b. Ap 16, 1887, Claytonville, Ill.; s. Joseph Henry (b. D 14, 1856, Good Intent, Pa.) and Lillian Isabel (Brown) Potter (b. S 27, 1854, Columbia City, Ind.). Prepared in Hoopeston H. S. E. E. Soc.; Eta Kappa Nu; A. E. E.; Final Honors. Apprentice and Transformer Engr., Wagner Elec. Mfg. Co. Mem., Wagner Engrs. Club. Married Hazel Dell Berry, My 19, 1909, Bloomington, Ill. Child, Wilfred Charles, b. Ja 29, 1912. *Address*, 6025 Bartmer Ave., St. Louis.

3917. CLURE MORRIS POWELL

Div. Engr.; B. S. in C. E.; b. S 18, 1882, Topeka, Ill.; s. L. A. Powell. Prepared in Univ. Acad. Div. Engr., Universal Portland Cement Co., Chicago, 1910-16. Mem., Portland Cement Assn. *Address*, Room 1433, 111 W. Washington St., Chicago.

3918. MARK ELMER POWERS

Engineer; B. S. in M. E.; b. S 1, 1887, Champaign; s. Elmer F. (b. Dresden, O.) and Florence H. (Nelson) Powers. Prepared in Champaign H. S. Engr., Gas Plant and Coke Oven Operation, Chicago. *Address*, 6017 Harper Ave., Chicago.

3919. CLYTUS ILUS PRATHER

Asst. R. R. Atty.; LL. B.; b. Ja 9, 1887; s. John Marque (b. 1845, Flemingsburg, Ky.) and Lovina (Heath) Prather (b. 1859, Olney, Ill.). Prepared in Olney H. S. Egyptian Club. Lawyer, Gooding, Idaho, 1909-10; O. W. R. & N. Ry. Co., 1910; *do.*, Pac. Telephone Co., 1910-13; Asst. Contract Agt., Chicago Telephone Co., 1913-15; Asst. Atty., C. & E. I. Ry. Co., 1916—. Mem., B. P. O. E. Married Mary Jane Alcorn, O 17, 1916, Olney, Ill. *Address*, 5452 Indiana Ave., Chicago; *bus. add.*, Law Dept., C. & E. I. R. R., 724 McCormick Bldg., *do.*

3920. GLENN JAMES PRUITT

(Brother of No. 3145)

Merchant; LL. B.; b. Ja 2, 1888, Cissora Park, Ill.; s. Elias (b. F 12, 1860, Goodwine, Ill.) and Elizabeth (Wise) Pruitt (b. Ap 29, 1864, Fountain Creek, Ill.). Prepared in Watseka H. S. Psi Upsilon; Phi Delta Phi. Men's Furnishing Business. Married Grace Amos, Ja 12, 1911, Owasso, Mich. *Address*, R. 2, Cissna Park, Ill.

3921. JOSEPH HENRY PURSIFULL

Sch. Supt.; LL. B.; b. O 5, 1883, Hidalgo, Ill.; s. Charles Jefferson (b. Ap 30, 1859, Frankfort, Ind.) and Asa (Dulgar) Pursifull (b. F 20, 1862, Rose Hill, Ill.). Prepared in Newton H. S. Varsity Baseball; Class Football and Baseball; Pres., Fuller Moot Court. Admitted to the Bar, O 28, 1912; Supt., Schs., Roodhouse, Ill., 1915-18. Pres., Greene Co., Ill., Teachers' Assn., 1918-19; Pres., Fellowship Club, 1915-16. Married Lulu Bea Kasserman, Ja, 1915, Effingham, Ill. Child, Richard Henry, b. O 18, 1915. *Address*, Newton, Ill.

3922. FAY DILLON RAILSBACK

Farmer and Percheron Breeder; B. S. in Agr.; b. My 12, 1885, Minier, Ill.; s. James Melvin (b. S 16, 1857, *do.*) and Lillie May (Dillon) Railsback (b. O 24, 1859, Normal, Ill.). Prepared in Normal H. S. Alpha Zeta; Football and Track. Married Marietta Rohrbach, S 6, 1911, Urbana. Children: Evelyn Faye, b. Jl 12, 1912; James Eckhard, b. Jl 6, 1915. *Address*, Mackinaw, Ill.

3923. EDWARD CLEVELAND RAINEY

Editor; A. B. in L & A.; b. Ag 15, 1884, Salem, Ill.; s. James Kell (b. Randolph Co., *do.*) and Emma (Stevens) Rainey (b. Ap 26, 1854, Union Co., Ind.). Theta Delta Chi; Shield and Trident; Scribblers; Eng. Club; Ed., *Illini*; Assoc. Ed., *Illio*. City Ed., *Mt. Vernon Daily News*, 1909-10; Asst., Eng., Univ. of Ill., 1910-11; Ed., *Marion Co. Democrat*, 1911-12; Co. Clerk, Marion Co., 1912-14; Ed., *Centralia Daily Review*, 1914-16; Ed., *Boston Chronicle*, Morgantown (W. Va.), 1916-17; Assoc. Ed., *The Furrow*, 1917-18. Married Katherine Larimer, My 28, 1913, Salem, Ill. Children: James Larimer, b. Mr 17, 1914; Louise Elizabeth, b. Je 30, 1917. *Address*, Dept. of Publicity, Deere & Co., Moline, Ill.

3924. CHARLES ERNEST RAMSER

(Brother of No. 8686)

Engineer; B. S. in C. E.; b. N 1, 1885, Montezuma, Ia.; s. Paul (b. Berne, Switzerland) and Mary Angeline (Retz) Ramser (b. Marshalltown, Ia.). Prepared in Newton H. S. Tau Beta Pi; Sigma Xi; Prelim. and Final Honors. Instr., Civ. Engng., Brooklyn Poly. Inst., 1909-11; Asst. Engr., N. Y. Bd. of Water Supply, 1910; *do.*, Knoxville Power Co., Chilhowee, Tenn., 1911-12; Asst. Drainage Engr., U. S. Dept. of Agr., Washington, D. C., 1913-15; Drainage Engr., *do.*, 1917—. Auth.: Prevention of the Erosion of Farm Lands by Terracing, *U. S. Dept. of Agr.*, Bul. No. 512. Co-Auth.: Methods and Cost of Reclaiming the Overflowed Lands along the Big Black River, Miss., *do.*, Bul. No. 181; Determination of Roughness Coefficient for Kutter's Formula for Dredged Ditches in Bolivar Co., Miss., *Engng. and Contracting*, Vol. XLVI, No. 11, S 1916; Studies of Dredged Drainage Ditches before and after clearing, *Engng. News*, Vol. XLVII, No. 3, Ja 1917. Mem., Knights of the Round Table, Brooklyn, N. Y.; Treas., Instructor's Club, Brooklyn Poly. Inst., 1910-11; Assoc. Mem., A. S. C. E. *Address*, Office of Pub. Rds. and Rural Engng., Washington, D. C.

3925. WILLIAM HORACE RAYNER

(Husband of No. 4770)

Associate; B. S. in C. E., 1913; b. F 16, 1884, Ewing, Neb.; s. William Harris (b. Mr 22, 1846, Piqua, O.) and Celia Julia (Rockwell) Rayner (b. N 14, 1852, Rutland, N. Y.). Prepared in Mt. Vernon, Ia., H. S.; Acad., Cornell Coll., Ia. Sec., C. E. Club; Iris Club; Phi Delta Kappa; Kappa Delta Pi. U. S. Geol. Sur., 1910; Draftsman, C. & N. W. R. R., 1910; Instr., Civ. Engng., Univ. of Ill., 1910-17; Assoc., *do.*, 1917—. Jr. Topographer, U. S. Geol. Sur., 1909-10. Mem., M. E. Church. Married Frances Bostwick Leonard ('11), Ag 28, 1912, Rockford, Ill. Child, William Leonard, b. Ag 24, 1913. *Address*, 915 West Green St., Urbana.

3926. GAIL REBMAN

Teacher; A. B. in L. & A.; b. Jl 28, 1881, Frederick, Ill.; d. Benjamin Franklin (b. Ja 11, 1848, Pleasant View, Ill.) and Louisa (Messerer) Rebman (b. Ja 3, 1844, Frederick, Ill.). Prepared in Eureka Coll. Teacher, H. S., Colfax, Ill., 1908-9; *do.*, Ogden, Ill., 1909-10; Matron, St. Tr. Sch. for Girls, Geneva, 1910; Teacher, H. S., Stonington, Ill., 1912-13. *Address*, Frederick, Ill.

3927. WADE W. REECE

(Husband of No. 4542)

Engineer; B. S. in M. E.; b. N 25, 1884, Rossville, Ill.; s. William Wilson (b. O 3, 1847, North Liberty, Ind.) and Alice Adelaide (Holloway) Reece (b. S 12, 1849, *do.*). Prepared in Rossville H. S. Treas., Class; 1st V. P., Stud. Union; Varsity Football; Class Football; Crystal Dancing Club; Ath. Assn.; M. E. Soc.; Y. M. C. A. Power House Engr., 1909-11; Efficiency Engr., W. H. Zimmerman Co., Consult. Engrs., 1911-12; Supt. Const., Krehbiel Co., Chicago, 1913-16; Chief Engr., Schulze Baking Co., Chicago, 1916—. Mem., Illini Club, Chicago; A. F. A. M. Married Sarah Anita Barrett ('11), Je 29, 1911, Butler, Ill. Child, Anita Rose, b. My 25, 1912. *Address,* 6725 Chappel Ave., Chicago.

3928. LOIS ANTOINETTE REED

(Sister of No. 4869)

Librarian; A. B. in L. & A.; b. F 13, 1881, Rochester, N. Y.; d. Avery L. (b. *do.*) and Carra E (Otis) Reed (b. *do.*). Prepared in Nichols Sch., Rochester; Univ. of Rochester, 1900-02. B. L. S., N. Y. St. Lib. Sch. Sigma Kappa. Libn., West Coll., 1905-7; Asst. Libn., Univ. of Ill. Lib., 1907-10; Asst. Libn., Univ. of Rochester Lib., 1910-13; Libn., Bryn Mawr Coll., 1913—. Mem., Am. Lib. Assn. *Address,* Bryn Mawr Coll., Bryn Mawr, Pa.

3929. RALPH HOWARD REGAN

Production Engr.; B. S. in M. E.; b. S 6, 1882, Morris, Ill.; s. Levi T. (b. D 30, 1842, Salt Creek, *do.*) and Margaret E. (Hunter) Regan (b. D 5, 1845, Goodings Grove, *do.*). Prepared in Englewood H. S., Chicago. Capt., Univ. Regt. Draftsman, Weir & Craig Mfg. Co., Chicago, 1908-9; Am. Car & Foundry Co., 1909-10; Insp., Finished Materials, Isthmian Canal Comn., 1911-14; U. S. Engr. Office, Chicago, 1915-16; Ford Motor Co., *do.*, 1916-17; Production Engr., Sanderson and Porter, New York City, 1917—. Jr. Mem., A. S. M. E. Married Sevena May Mitchell, Ja 8, 1910, Chicago. *Address,* 52 William St., New York City.

3930. ROSALIE MARY RETZ (BELL)

(Wife of G50)

A. B. in L. & A.; b. Ottawa, Ill.; d. John Hubert (b. 1855, *do.*) and Elizabeth (Suppes) Retz (b. 1859, Somonauk, Ill.). Prepared in Ottawa Tp. H. S. Alpha Xi Delta; Phi Delta Psi; Prelim. Honors. Married James Edgar Bell (g'13), Je 26, 1915. Child, Louise Jean, b. Ag 7, 1916. *Address,* 254 S. Meredith Ave., Pasadena, Calif.

3931. PERCY McCLURE RICHARDS

Engineer; B. S. in Ry. E. E.; E. E., 1915; b. D 5, 1885, Eureka, Ill.; s. L. C. (b. Metamora, Ill.) and Ida (McClure) Richards (b. Handcock Co., Ill.). Prepared in Centralia and Peoria H. Schs. E. E. Soc. Electn. Decatur, Ill.; Engr. and Bus. Mgr., I. T. S., Cairo, Ill.; City Engr., Supt. Water & Light Dept., City of Metropolis, Ill.; Sales Engr., Chuse Engine & Mfg. Co., Mattoon, Ill. Mem., A. I. E. E. Married Ina Buel, F 25, 1911, Cairo, Ill. Child, Mary Buel, b. O 26, 1912. *Address,* 1410 La Fayette Ave., Mattoon, Ill.; *bus. add.,* c/o Chuse Engine & Mfg. Co., *do.*

3932. EDITH MARION RICHARDSON

Teacher; A. B. in L. & A.; b. Jl 14, 1887; d. Dr. Francis M. (b. O.) and Fannie (Buchanan) Richardson (b. Ind.). Prepared in Englewood H. S.; Univ. of Chicago, 1906-8. Pi Beta Phi. Teacher, Chicago Norm. Coll., 1910; *do.*, Bryn Mawr, Chicago. *Address,* 7438 Indiana Ave., Chicago.

3933. CLARA AGNES RICKETTS

Librarian; A. B. in L. & A.; B. L. S., 1911; b. My 28, 1885, Fisher, Ill.; d. Andrew Duncan (b. Ja 29, 1843, near Findlay, O.) and Nancy Jane (Taylor) Ricketts (b. Ja 19, 1845, *do.*). Prepared in Champaign and Wendell Phillips, Chicago, H. Schs. Delta Gamma. Asst. at Loan Desk, 1911; Loan Desk Lib., Univ. of N. Dak., 1911-12; Asst., Order Dept., Univ. of Ill. Lib., 1912—. *Address,* 701 S. Coler Ave., Urbana.

3934. ROBERT HERMAN RIESCHE

Engr. and Contr.; B. S. in C. E.; b. My 18, 1886, Chicago; s. Louis (b. O 15, 1859, Arnstedt, Saxony, Ger.) and Emilie Augusta (Weiland) Riesche (b. Ap 20, 1862, Bredow, Stettin, *do.*). Prepared in Crane Tech. H. S., Chicago. Concrete Insp., C. & N. W. R. R., 1909-10; Mgr., Chicago Rys., 1910; West. Elec. Co., 1910-11; Asst. Bldg. Insp., Sioux City, 1911-14; Bldg. Supt., Beuttler & Arnold, Archs., *do.*, 1914-16; Gen. Contr., 1916—. *Address,* 3716 5th Ave., Sioux City; *bus. add.,* 502 Trimble Block, *do.*

3935. CHARLES TRESCOTT RIPLEY

Gen. Mech. Insp.; B. S. in Ry. E. E.; M. E., 1912; b. Ap 20, 1886, Oak Park, Ill. Prepared in Oak Park H. S. Beta Theta Pi; Tau Beta Pi; Phoenix; Eta Kappa Nu; Prelim. and Final Honors. Gen. Mech. Insp., A. T. & S. F. R. R., Chicago. *Address,* 925 Ry. Exchange, Chicago.

3936. RALPH GRANVILLE RISSER

Govt. Crop Appraiser; B. S. in Agr.; b. S 30, 1886, Kankakee, Ill.; s. Ralph Gilman (b. 1846, Ashland, O.) and Eva (Dunlap) Risser (b. 1860, Savoy, Ill.). Prepared in Kankakee H. S. Farmer, 1909-10; Teacher, Agr., H. S., Stockton, Calif., 1910-12; Supt., Farming Dist., Calif., 1912-16; Crop Appraiser, U. S. Dept. of Agr., 1916—. Pres. Bay Sec. S. W. Order of Am. Assn. for Adv. of Agr. Mem., The Grange. Married Juliet Bennet, Ag 1913, Placerville, Calif. *Address,* Kankakee, Ill.

3937. ELIZABETH PROPHET RITCHIE

Librarian; B. L. S.; b. N 6, 1880, Gloucester, N. J.; d. William (b. 1842, Monifleth, Scotland) and Mary Anne (Canning) Ritchie (b. Maghera, Ireland). Prepared in Cotner Univ., Lincoln, Neb. A. B., Cotner Univ., 1900. Libn., Pub. Lib. *Address,* 136 5th Ave. E., Kalispell, Mont.†

3938. GLEN LEWIS ROBBINS

B. S. in Agr.; b. Mr 10, 1888, McCool, Ind.; s. L. H. and Mary (Stacy) Robbins. Prepared in Valparaiso H. S., Northwestern Acad., Purdue Univ. Sigma Nu; Alpha Gamma Rho. *Address,* McCool, Ind.†

3939. JOHN ALCIDE ROBERT

(Brother of Nos. 2799, 6519)

Engineer; B. S. in C. E.; b. O 31, 1886, Locle, Switzerland; s. Paul Henry (b. Je 26, 1858, Coiselle, Suisse, *do.*) and Louise Adele (Brandt) Robert (b. Mr 13, 1857, Planchette, *do.*). Prepared in Lacon H. S. Engr., McGillivray Creek Coal & Coke Co., Ltd., Coleman, Neb.; Engr., Fairfax Mine of Tacoma Smelting Co.; *do.*, Republic Iron & Steel Co., Birmingham, Ala., 1919—. C. A., 220th Field Signal Bn., Camp Sevier, S. C.; Mustered out, Ja 1919. *Address,* Lacon, Ill.; *bus. add.,* Republic Iron and Steel Co., Birmingham, Ala.

3940. CHARLES JASON ROBINSON

Farmer; B. S. in Agr.; b. N 28, 1884, near Manteno, Ill.; s. Jason A. (b. N 13, 1848, *do.*) and Alethea M. (Grimes) Robinson (b. D 6, 1853, *do.*). Prepared in Kankakee H. S. Sigma Pi; Sigma Xi; Alpha Zeta; Agr. Club;

Final Honors. Dairying, 1909-11; with Exten. Dept. Mass. Agr. Coll., 1910-11; Farmer, 1911—. Mem., M. E. Church. Married Mary E. Shreffler, O 26, 1910, Manteno, Ill. Child, Jason Ellis, b. Ja 16, 1914. *Address,* Manteno, Ill.

3941. CARL DAVID ROBSON

Designer; B. S. in C. E.; b. My 1, 1883, Elyria, O.; s. W. H. and Eliza Jane (Robinson) Robson. Prepared in Englewood H. S., Chicago. Acacia. Designer, Hegler Bros., Danville, Ill. *Address,* 731 S. Grove St., Oak Park, Ill.†

3942. ROBERT BEAM RODGERS

Govt. Engr.; B. S. in Ry. R. R.; b. Ag 26, 1886, Riverton, Ill.; s. S. D. (b. N 26, 1836, *do.*) and Emma (Yocom) Rodgers (b. Sherman, Ill.). Prepared in Springfield H. S. Sigma Pi. Instr., Wolfe Trade Sch., San Antonio, Tex., 1909-11; part owner and Gen. Mgr., So. Welding & Mach. Co., *do.,* 1911-13; Head of Mech. Arts Dept. Santa Monica H. S., Calif., 1913-18; Govt. Engr., St. Louis, 1918—. Invented automobile power pump, 1912. Married Nora B. Dunlap, D 27, 1909, Champaign. Children: Frances B., b. D 3, 1910; Dorothy K., b. O 2, 1916. *Address,* 1138 12th St., Santa Monica, Calif.

3943. MINNIE GENEVIEVE ROHRER (FISHER)

(Wife of No. 4651)

A. B. in L. & A.; b. Jl 31, 1884; d. Celestin (b. 1832, Alsace, Ger.) and Sophie Emily (Kostler) Rohrer (b. 1843). Prepared in Somonauk H. S.; N. W. Acad. Kappa Kappa Gamma; Phi Delta Psi. Married Ward Herbert Fisher ('11), O 14, 1911, Birmingham, Ala. *Address,* 5937 Carpenter St., Philadelphia.

3944. EARL ELI ROSE

Lawyer; LL. B.; b. O 29, 1881, Mt. Erie, Ill.; s. N. B. Rose. Prepared in Olney H. S. Co. Prosecuting Atty., Perry Co., Miss. *Address,* New Augusta, Miss.

3945. JAY FREDERICK ROTH

Draftsman; B. S. in M. E.; b. D 18, 1886, Henry, Ill.; s. John (b. F 16, 1850, Halle, Ger.) and Anna Roth (b. O 15, 1853, Saxony, *do.*). Prepared in Henry H. S. Elec. Crane Steel Detailer, 1910; Gen. Draftsman, Avery Co., Peoria, 1910-11; Chief Draftsman, Peoria Gas & Elec. Co., 1911—. Married Lillian P. Pierce, Ag 10, 1912. *Address,* 185 Kirby Ave., Detroit.

3946. CLAUDE KERLIN ROWLAND

Lawyer; A. B. in L. & A.; LL. B., 1911; b. Mr 16, 1884, Broadlands, Ill.; s. George Thomas (b. D 31, 1852, Louisville, Ky.) and Allie Alice (Steel) Rowland (b. S 26, 1858, Chillicothe, O.). Prepared in Martinsville H. S. Mem., Law Firm, Collins, Barker & Britton, St. Louis; *do.,* Carter, Collins and Jones, *do.* Mem., St. Louis Bar Assn.; City Club, St. Louis. Married James Agnes McKinley Jl 7, 1915, Unionville, Mo. *Address,* 93 Euclid Ave., St. Louis; *bus. add.,* Suite 1425 Boatman's Bank Bldg., *do.*

3947. FORREST SEILER RUSK

Architect; A. B. in Arch.; b. N 10, 1885, Hanover; s. Charles C. (b. 1854) and Edith (Seiler) Rusk (b. 1860). Prepared in O. St. Univ., 1904-8. *Address,* 555 Linwood Ave., Columbus, O.; *bus. add.,* Brunson Bldg., *do.*

3948. RALPH LESLIE RUSK

Instructor; A. B. in L. & A.; b. Jl 11, 1888, Rantoul, Ill.; s. William Humphrey and Anna Lucinda (Renner) Rusk. Prepared in Francesville (Ind.) and Windsor (Mo.) H. Schs.; Univ. of Mo., Summer Session. A. M., Columbia Univ., 1912. Chi Beta. Teacher, Windsor H. S., Mo., 1909-10; Head, Eng. Dept., Ft. Smith, Ark., H. S., 1910-11; Instr., Eng., Univ. of the Philippines, 1912-14; *do.,* Univ. of Ind., 1915—. Mem., Grad. Eng. Club, Columbia Univ. Married Clara E. Gibbs, D 25, 1915. *Address,* 605 University St., Bloomington, Ind.

3949. GEORGE SILAS RUSSELL

Consulting Engr.; B. S. in C. E.; b. Ag 11, 1885, Baltimore; s. Lewis Derr (b. O 2, 1866, *do.*) and Frances Rebecca (Phelps) Russell (b. O 10, 1863, *do.*). Prepared in Baltimore City Coll. Tau Beta Pi; Sigma Xi; Final Honors. Asst. Engr., K. C. S. Ry., 1909-11; Field Engr., K. C. Sewer Div., 1911-15; Interstate Commerce Comn., 1914-16; Consulting Engr. 1916-17. 1st Lt. E. O. R. C., 1917-18; Capt., 314th Engrs., A. E. F., France, 1918—. Married Mabelle Florence Housekeeper, N 12, 1909, Olathe, Kan. Children: Jesse Lewis, b. S 7, 1910; Frances Louise, b. Ap 19, 1913. *Address,* 2524 Agnes Ave., Kansas City, Mo.

3950. WILVAN JESSE RUSSELL

A. B. in Bus. L. & A.; b. D 4, 1886, Taylorville, Ill.; s T. F. Russell. Prepared in Pana H. S. *Address,* Pana, Ill.†

3951. INEZ FLOYANCE SACHS (COLBY)

Librarian; B. L. S.; b. F 7, 1882, near Altamont, Kan.; d. Hans (b. N 30, 1853, near Gettysburg, Pa.) and Martha Jane (Moats) Sachs (b. N 9, 1856, near Towanda, Ill.). Prepared in Towanda H. S.; Acad., Westfield Coll. A. B., Westfield Coll., 1903. Final Honors. Cataloger, Workingmen's Inst. Lib., 1909; Asst. Cataloger, Ind. Univ. Lib., 1909-11; Ref. Libn., Ind. Univ. Lib., 1911-13; Ref. Libn., Wash. St. Coll., 1913-14; Sr. Asst., Catalog Dept., Univ. of Calif. Lib., 1914. Mem., Am. Lib. Assn. Married William Somerville Colby, Je 28, 1916. *Address,* 2119 Addison St., Berkeley, Calif.

3952. MABELLE OLETTE SAEMANN

B. L. S.; b. S 17, 1881, Plymouth, Wis.; d. William Christopher (b. Ag 18, 1841, Bethlehem, O.) and Pauline (Gehler) Saemann (b. O 22, 1849, Two Rivers, Wis.). Prepared in Plymouth H. S. A. B., Univ. of Wis., 1905. *Address,* 103 Reed St., Plymouth, Wis.

3953. THOMAS WALTER SAMUELS

Lawyer; A. B. in L. & A.; A. M., 1912; J. D., 1914; b. Ap 1, 1886, Carrollton, Ill.; s. John D. (b. 1850, Hamburg, Ill.) and Emma S. (Abrams) Samuels (b. 1853, New York City). Prepared in E. St. Louis H. S. Delta Upsilon; Delta Sigma Rho; Phi Delta Phi; Shield and Trident; Egyptian Club; Order of the Coif; Philomathean; Ma-wan-da; Cosmopolitan Club; Bryan Prize; Varsity Debating Team; Pres., Soph. Class; Class Baseball Mgr.; V. P., Y. M. C. A.; Pres., Univ. Rep. Club. Supt., Schs., Atwood, Ill., 1909-11; Lawyer, 1914—. Married Pauline Flickinger, O 29, 1914, Atwood, Ill. Child, William John, b. Ag 20, 1915. *Address,* c/o Le Forgee, Black & Samuels, Decatur, Ill.

3954. PAUL VINCENT SCHAEFER

(Brother of No. 1415)

Bank Clerk; LL. B.; b. F 20, 1886, Carlyle, Ill.; s. Philip (b. Jl 24, 1832, Hesse, Ger.) and Elizabeth (Heil) Schaefer (b. Ap 22, 1841, St. Louis). Prepared in Irishtown Sch.; Catholic Parochial Sch.; Carlyle H. S. Loyola Club; Spaulding Guild; Varsity Baseball. Bank Clerk and Asst. Cashier, Farmers' and Merchants' Bank, Carlyle, Ill. Mem., K. of C. Married Helen Berger, My 7, 1913, Carlyle, Ill. Children: Dorothy Mary, b. Je 25, 1914; John Philip, b. Je 15, 1916; Paul Vincent, b. D 21, 1917. *Address,* Carlyle, Ill.

3955. WILLIAM HENRY SCHULZKE

(Brother of No. 4406)

Architect; B. S. in Arch.; b. S 9, 1885, Springfield, Ill.; s. J. William (b. My 8, 1855, Saxony, Ger.) and Elizabeth G. (Miller) Schutzke (b. My 24, 1856, Springfield, Ill.). Prepared in Springfield H. S. Phi Gamma Delta; Scabbard and Blade; Shield and Trident; Pres., Arch. Club; Maj., Univ. Regt. Draftsman, J. M. White, Supervising Arch., Univ. of Ill., 1909; Draftsman and Supt., H. W. Whitsitt, 1910-14; Whitsitt and Schulzke, Architects, Moline, Ill., 1914—. In charge, Packing and Boxing Signal Corps Material, Shipment of Airplanes and Airplane Engines to France; Capt., Air Service, Bur. Aircraft Production. Mem., Moline Cml. Club; Rock Island Club; Rotary Club, Moline; A. I. A. Married Florence McCandless, O 7, 1914, Rock Island. Children: Marian, b. Ag 15, 1915; William Henry, Jr., b. Jl 5, 1917. *Address,* Whitsitt & Schulzke, Architects, Peoples Bank Bldg., Moline, Ill.

3956. RAMON SCHUMACHER

(Brother of No. 3170)

Architect; B. S. in Arch.; b. Ja 4, 1887, St. Joseph, Mo.; s. Gus (b. N 9, 1854, Kalten Kirche, Schlesvig Holstein, Ger.) and Wilhelmina (Hanssen) Schumacher (b. Mr 9, 1856, Davenport, Ia.). Prepared in St. Joseph, (Mo.) H. S. Tau Beta Pi; Sigma Xi; Arch. Club; Prelim. and Final Honors. Architect, Henry Hoit, Kansas City, Mo., 1909-12; Travel, Europe, Studying Arch. of Eng., France and Italy, 1912; Trowbridge and Livingston, Archs. New York City, 1912-15; Pvt. Practice, Kansas City, Mo., 1915—. *Address,* 3212 Bellefontaine, Kansas City, Mo.; *bus. add.,* 216 Scarritt Bldg., *do.*

3957. FLORENCE ANTOINETTE SCHWARZKOFF (DONAHO)

(Wife of No. 3349)

A. B. in H. Sc.; b. St. Louis; d. Henry G. (b. Berlin, Ger.) and Florence Adelia (Miller) Schwarzkoff (b. Newark, N. J.). Prepared in Topeka, Kan., H. S.; Hyde Park H. S., Chicago. Kappa Kappa Gamma; Yo Ma. Teacher, Des Moines H. S. Mem., Kappa Alumni Club; Daughters of King; Ia. St. Teachers' Assn.; Ia. St. Home Econ. Assn. Married Earl Willoughby Donaho ('08), O 12, 1912, Chicago. *Address,* 6100 Kenwood Ave., Chicago.

3958. BERENICE SCOGGIN

Teacher; A. B. in L. & A.; b. D 21, 1887, Millington, Ill.; d. Charles Matson (b. S 18, 1845, Cleaves, O.) and Irene (Finnie) Scoggin (b. S 10, 1848, Millington, Ill.). Prepared in Wheaton Acad.; N. W. Univ., 1905-6. Chi Omega. Teacher, Plano, Ill., 1909-10; *do.,* Millington, Ill., 1910-11. *Address,* Millington, Ill.

3959. ESSIE MAY SEED (ROGERS)

(Wife of G572)

A. B. in Sc.; b. S 27, 1885, Belmont, Ill.; d. George Andrew (b. O 12, 1852, Bridgeport, Ill.) and Mary Frances (Plotner) Seed (b. My 17, 1860, Bible Grove, Ill.). Prepared in Sparta and Hutsonville H. Schs.; Ill. St. Norm. Univ., 1903-6. Final Honors. Married Jerome Stanley Rogers (g'09), Ag 30, 1911, Forest Home, Newaygo, Mich. Child, Frances Parker, b. F 12, 1917. *Address,* Morganton, N. C.

3960. JOHN GORDON SEELY

(Brother of No. 1269)

Organist and Choir Master; B. S. in Agr.; b. S 10, 1882, Las Vegas, N. Mex.; s. Thomas Jennings (b. Ag 16, 1848, Chester, N. Y.) and Anzolette E. (Teller) Seely (b. Jl 13, 1852, Fonda, N. Y.). Prepared in Oswego and E. Aurora H. Schs. Grad. in Mus., N. W. Univ., 1905. Phi Gamma Delta; Alpha Zeta; Alpha Gamma Rho; Agr. Club; Prelim. Honors; Accompanist of Glee Club. Organist, Presby. Church, Champaign; *do.,* Champaign and Urbana Hebrew Congr.; *do.,* Presby. Church, Aurora, Ill.; Organist and Choirmaster, St. Paul Episcopal Church, Akron, O., 1914—. Mem., A. F. A. M.; Assoc. Mem., Am. Guild of Organists. *Address,* 109 N. Union St., Akron, O.

3961. ALICE FAYE SEILER (LONG)

(Husband of No. 3455)

A. B. in H. Sc.; b. O 27, 1881, Shawnee, O.; d. Albert Pierce (b. Ag 3, 1848, Bloomfield, Pa.) and Alice Elizabeth (Carpenter) Seiler (b. N 10, 1854, Newville, O.). Prepared in Mansfield (O.) H. S.; O. Wesleyan Univ. Alethenai; H. Sc. Club; Y. W. C. A., Treas. and Mem. Adv. Bd.; Kappa Alpha Theta. Substitute Teacher, Pub. Sch., Washington, D. C., 1909-10; Organized four yrs. course of H. Sc., Placer, Co. H. S., Auburn, Calif.; Teacher, *do.,* 1910; Pub. Schs., Washington, D. C., 1910-14. Bur. Engraving, Civ. Service, 1905-07; Census Bur. Civ. Service, summer, 1910. Auth.: Article, *Ill. Agr.,* F 1910. Mem., Am. Home Econ. Assn.; Home Econ. Assn., Wash., D. C.; Alumni Assn., Univ. of Ill.; O. E. S.; Kochov Co. Chm., Food Conservation, St. Council of Defense; Sec. Women's Club, Amboy, Ill., 1917-18; Congr. Church. Married Joseph Ayres Long ('08), Ap 22, 1914, Washington, D. C. *Address,* R. 1, Sublette, Ill.

3962. ROBERT ROSS SEYMOUR

(Brother of Nos. 2239, 3963)

Farmer; B. S. in Agr.; b. Ap 24, 1888, Thomasboro, Ill.; s. William Reynold (b. O 10, 1848, Newark, *do.*) and Alice Florence (Case) Seymour (b. My 4, 1856, *do.*). Prepared in Univ. Acad. Agr. Club. St. Soil Sur., 1909; Farmer, Henning, Ill., 1909-12; *do.,* North Bend, Neb., 1912—. *Address,* North Bend, Neb.

3963. WALTER ALFRED SEYMOUR

(Brother of Nos. 2239, 3962)

Farmer; B. S. in Agr.; b. Ap 4, 1886, near Thomasboro, Ill.; s. William Reynold (b. O 10, 1848, Newark, Ill.) and Alice Florence (Case) Seymour (b. My 4, 1856, Newark, Ill.). Prepared in Univ. Acad. Agr. Club. Farmer, 1910-11; *do.,* North Bend, Neb., 1912-18; *do.,* St. Helena Parrish La., 1918—. *Address,* Gloster, Miss.

3964. GUY RAY SHAW

Gen. Contr.; B. S. in C. E.; b. Mr 30, 1886, Maquoketa, Ia.; s. A. F. (b. My 2, 1850, *do.*) and Isadore (Ray) Shaw (b. Ja 8, 1854, Whiteside Co., Ill.). Prepared in Vinton, Ia., H. S.; Univ. of Ia., 1905-6. Contracting Engr., Cook Constr. Co., Gen. Contrs., Des Moines, 1909-14; Special Representative, James B. Clow & Sons, Chicago, Des Moines, 1914—. Married Erma Runyon, S 12, 1916, Des Moines. *Address,* 2827 Ingersoll Ave., Des Moines.

3965. EDITH OLGA SHIVELY (WEGENG)

A. B. in L. & A.; b. Mr 5, 1887; Ivesdale, Ill.; d. Daniel Webster (b. Ja 6, 1858, Bowling Green, O.) and Minerva Katherine (Watts) Shively (b. F 26, 1857, Somerset, O.). Prepared in Champaign H. S. Delta Gamma; Y. W. C. A. Married Philip Joseph Wegeng, S 27, 1911, Mahomet, Ill. *Address,* 807 W. Springfield Ave., Champaign.

3966. FRANK KAY SHRADER

Bond Business; A. B. in Bus. L. & A.; b. My 24, 1886, Bushnell, Ill. Prepared in Knoxville, H. S. Phi Beta Kappa; Sigma Xi; Special Honors; Final Honors. *Address,* c/o Halsey, Stuart & Co., Chicago.

3967. HAROLD HOYT SIMMONS

Civ. Engr.; B. S. in C. E.; b. N 14, 1888, St. Joseph, Ill.; s. Albert N. (b. D 22, 1858, Jersey Co, Ill.) and Etta R. (Hoyt) Simmons (b. D 18, 1858, Crawford Co., Ill.). Prepared in Blue Mound H. S.; James Millikin Univ. Acad. Sigma Xi; Tau Beta Pi; C. E. Club. Bus. Mgr. and Ry. Maintenance Engr. Auth.: Railway Signal Dictionary. Married Charlotte Gottschalk, Je 10, 1913, Chicago. Child, Shelby Warren, b. O 22, 1914. *Address*, 5328 Ellis Ave., Chicago.

3968. FRED S. SIMMS

Elec. Engr.; B. S. in E. E.; b. S 8, 1882, Mt. Clemens, Mich.; s. J. W. (b. Cady, Mich.) and Katherine (Shepard) Simms (b. Mt. Clemens, Mich.). Prepared in Bradley Poly. Inst. Iris; Y. M. C. A. With Allis-Chambers Co., Cincinnati; Elec. Engr., Avery Co., Peoria. Ill. Nat. Guard Co. G, 5th Regt. Mem., Illini Club, Peoria. Married Laura E. Geach, S 12, 1911, Peoria, Ill. *Address*, 118 Pennsylvania Ave., Peoria.†

3969. FRANCIS MARION SIMPSON

(Husband of No. 5015)

With Am. Live Stock and Loan Co.; B. S. in Agr.; b. Ap 26, 1887, Vienna, Ill.; s. Francis Marion (b. Ja 23, 1838, *do.*) and Margaret Ann (Beal) Simpson (b. Mr 11, 1849, Clarion Co., Pa.). Prepared in Vienna H. S. Phi Kappa Psi; Alpha Zeta; Scabbard and Blade; Shield and Trident; Alpha Gamma Rho; Varsity Club; Egyptian Club; Lt. Col., Univ. Regt. Dairy Farming, Vienna, Ill., 1909-11; Asst. in Agr. Ext., Univ. of Ill., 1911-13; Instr. in An. Husb., Univ. of Ill., 1913-14; Specialist Marketing Live Stock and Meats, U. S. Bur. of Markets, 1914-18; Am. Live Stock and Loan Co., 1918—. City Alderman; Sec., Farmers' Inst.; 4th Regt. Staff, Ill. Nat. Guard. Served on Mex. border, 1916. Auth.: The Meat Situation in the U. S., *U. S. Dept. Agr. Bul.* Various articles on production and maintenance of live stock and meats, *Country Gentleman* and *Breeders' Gazette*. Married Mayme A. Baldwin ('12), O 26, 1915, Rockford, Ill. *Address*, 819 17th St., Denver.

3970. THOMAS PATRICK SINNETT

Teacher; A. B. in L. & A.; b. Mr 17, 1880, Hopedale, Ill.; s. Michael (b. Ireland) and Johanna (Conway) Sinnett (b. *do.*). Prepared in Grand Prairie Sem., Onarga; Ill. St. Norm. Univ. *Address*, 703 23rd St., Rock Island, Ill.

3971. POMEROY SINNOCK

Purchasing Agt.; B. S. in C. E.; b. S 28, 1886, Quincy, Ill.; s. James William (b. O 1857, Payson, Ill.) and Fannie Mayo (Nichols) Sinnock (b. Griggsville, Ill.). Prepared in Quincy H. S. Sigma Chi; Phoenix; All-Western Football, 1906-9. With I. T. S., 1910-11; Salesman, 1910-11; Mfr., 1911-12; with Des Moines Elec. Co., 1912-13; with Elec. Wheel Co., Quincy, Ill., 1913-14; with Ill. St. Highway Comn., 1914-15; with Grant Smith & Co., Seattle, and Vancouver B. C., 1916-17; Purchasing Agt., Grant Smith Porter Ship Co., Portland, Ore., 1918—. Married Frances Maurice Obear, Je 22, 1910, St. Louis. Child, Pomeroy, Jr., b. Ap 6, 1911. *Address*, c/o Grant Smith Porter Co., Portland, Ore.

3972. ELIZABETH SMITH

Instructor; B. L. S.; b. N 3, 1861, Watertown, N. Y.; d. David P. (b. O 17, 1824, Champion, N. Y.) and Viola E. (Rudd) Smith (b. D 6, 1829, *do.*). Prepared in Maquoketa (Ia.) H. S.; Chicago Norm. Sch., 1891-93; Oberlin Coll., 1883-85. Cataloger, Springfield Museum of Nat. Hist., 1909; Inst., Lib. Econ., Syracuse Univ. *Address*, 782 Ostrom Ave., Syracuse, N. Y.

3973. THEODORE MEADE SMITH

B. S. in Agr.; b. F 15, 1885, Auburn, Ill.; s. J. Frank Smith. Prepared in Auburn H. S. *Address*, Auburn, Ill.†

3974. FERDINAND PETER SNIDER

Lawyer; LL. B.; b. O 14, 1883, Charleston, Ill.; s. John Henry (b. 1862, Cincinnati) and France (Hildreth) Snider (b. 1862, Palmyra, N. Y.). Prepared in Charleston H. S.; Univ. Acad. Sigma Nu; Phi Delta Phi; Yoxan; Shield and Trident; Ku Klux; Jr. Prom. Com. Ins., Champaign, 1909; U. S. Indian Agency, Muskogee, Okla., 1909-10; Clerk, Quarry Office and Special R. R. Mail Service, Haskell, Okla., 1910; Lawyer, Muskogee, Okla., 1911-15; Lawyer and Oil Producer, 1916—. Mem., Muskogee Bar Assn.; Am. Bar Assn.; B. P. O. E.; Scottish Rite Mason; Presby. Church. Married Florence Purtill, O 17, 1912, Mattoon, Ill. Children: Mary Adelaide, b. Mr 12, 1916; Ferdinand Purtill, b. S 13, 1917. *Address*, 119 N. 17th St., Muskogee, Okla; *bus. add.*, Room 11, Severs Block, *do.*

3975. HELEN ANDERSON SOUTHGATE

Teacher; A. B. in Sc.; b. Woodstock, Vt.; d. Robert Swan (b. Ag 7, 1835, Ipswich, Mass.) and Caroline Louisa (Anderson) Southgate (b. Ja 16, 1837, Keene, N. H.). Prepared in Woodstock H. S.; Ypsilanti, Mich., 1892-4; DeKalb, Ill., summer, 1902. Teacher, Michigan City H. S., 1909-10; Ferry Hall, Lake Forest, Ill., 1910-12. Mem., Nat. Geog. Soc.; Woman's Study Club. *Address*, 218 W. 6th St., Michigan City, Ind.

3976. JOE DARE SOUTHWICK

Advertiser; A. B. in L. & A.; b. Mr 23, 1885, Flora, Ill.; s. I. H. Southwick. Prepared in Flora H. S. Chi Psi; *Illini* Staff; *Dope-Sheet*; Scribblers. Advertising Bus. *Address*, Evansville, Ind.

3977. RAY CARLISLE SPARKS

Owner, Auto Supply Co.; A. B. in L. & A.; LL. B.; b. F 19, 1886, Bushnell, Ill.; s. Thomas Jefferson (b. Ag 16, 1843, Colfax, Ind.) and Agnes Sophia (Batton) Sparks (b. Ja 12, 1850, Wheeling, W. Va.). Prepared in Bushnell and Macomb H. Schs.; West. Norm. Sch. Phi Delta Theta; Phi Delta Phi; Helmet; Fuller Moot Court; Class Football. Owner, Herrick Auto Supply Co., Champaign, Bloomington, Ill. Married Helen Lindsey, Je 7, 1913, Topeka, Kan. *Address*, 102 N. Willis Ave., Champaign,

3978. IRWIN SHERWOOD SPRECHER

B. S. in Agr.; b. O 25, 1874, Mt. Morris, Ill.; s. George Sprecher. Prepared in Zion City Coll. *Address*, Zion City, Ill.

3979. OTTO CHARLES STANGER

Chemist; B. S. in Chem.; b. Je 16, 1882, Centralia, Ill.; s. Rev. G. H. (b. Bisrampur, East India) and E. G. (Vehe) Stanger (b. Palatine, Ill.). Prepared in Calumet H. S., Chicago. Alpha Chi Sigma; Philomathean; Chem. Club. With F. J. Lewis & Co., Chicago, 1909; Asst. Chief Chem., Armour & Co., Soap & Glue Works, *do.*, 1909—. Married Bess Yetter, Jl 17, 1915, Chicago. *Address*, 6129 Indiana Ave., Chicago.

3980. MAE KNIGHT STEELE

Teacher; A. B. in L. & A.; b. O 18, 1882, Bloomington, Ill.; d. William Johnston (b. Je 15, 1852, Fayette Co., Pa.) and Wealthy Annie (Strickland) Steele (b. Jl 24, 1855, Batavia, N. Y.). Prepared in Bloomington H. S. A. B., Ill. St. Norm. Univ., 1904. Alethenai Sec.; Y. W. C. A. cabinet. Prin., Jefferson Park H S., El Paso, Ill., 1909-10; United El Paso H. S., 1910-11; Mgr., Text Book Lib., Ill. St. Norm. Univ., 1918; Teacher, Univ. H. S., 1918—. *Address*, 205 Leland St., Bloomington, Ill.

3981. MILTON FREDERICK STEIN

Engineer; B. S. in M. & S. E.; b. D 17, 1885, Chicago; s. Maximilian (b. Ger.) and Elvira (Gound) Stein (b. Ger.). Prepared in Englewood H. S., Chicago. Sigma Xi; Prelim., Final and Special Honors. Asst. Engr., Chester & Fleming, Pittsburgh, 1909-13; *do.* City of Cleveland, Cleveland, 1914-16; San. Engr., Hering & Gregory, New York City, 1917; Engr. of Design, San. Div., City of Cleveland, 1918. Auth.: Water Purification Plants and Their Operation, John Wiley, New York, 1915; Colloids in Water and Sewage Purification, *Engng. Rec.*, My 1914; Prelim. Work on Cleveland Filtration Project, *Engng. & Contr.*, My, 1914; Experimental Filter Plant at Cleveland, *Municipal Engng.*, Je 1914; Motor-Driven Centrifugal Pumps, *do.*, S 1914; How Filtration Plants Operate, *American City*, S 1915; Making the B. Coli Test Tell More, *Engng. News*, My 1917; Getting the Most Out of Coal, *Textile World*, Jl 1917. Assoc. Mem., A. S. C. E. *Address*, 618 City Hall, Cleveland.

3982. HAROLD WILSON STEWART

Professor; B. S. in Agr.; b. Jl 3, 1886, Hebron, Ill.; s. Richard Henry (b. D 25, 1862, *do.*) and Mary Addie Stewart (b. D 1, 1863, Walworth, Wis.). Prepared in Hebron H. S. Phi Sigma Kappa; Alpha Zeta; Sigma Xi; Final Honors; Glee and Mandolin Clubs. Assoc., Soil Survey, Univ. of Ill. Agr. Exp. Sta., 1909-15; Asst. Prof., Soils, Univ. of Wis., 1915—. Mem., Am. Soc. of Agron.; Presby. Church. Married Margery Nichols, D 28, 1910, Lake Geneva, Wis. Children: Richard Henery, b. Ap 14, 1914; Wilson Nichols, b. D 7, 1917. *Address*, 2010 Monroe St., Madison, Wis.

3983. JAMES SAMUEL STEWART

(Brother of No. 1598)

Farmer; b. F 22, 1887, Kewanee, Ill.; s. Samuel Parrish (b. 1846, *do.*) and Nancy Jane (Robson) Stewart (b. 1850, *do.*). Prepared in Toulon H. S. and Acad. Draftsman, 1909-11; Cost-keeping and Drafting, 1911-12; Farming, 1912—. Married Ruby F. Scott, Ja 6, 1912. Children: Mary, b. N 12, 1912; Irene, b. N 4, 1914. *Address*, Scranton, Ia.

3984. CORNELIUS STOCKER

Mgr., Milk Condensing Co.; B. S. in Agr.; b. O 8, 1885, Highland, Ill.; s. Augustus (b. Ag 20, 1857, *do.*) and Minnie (Branger) Stocker (b. Mr 5, 1857, *do.*). Prepared in Highland and Greenville H. Schs.; Univ. Acad. Farmer, 1909; Mgr., herd Holstein, Streator, 1909-10; Mgr., Farm, Highland, 1910-11; in charge Cow Testing Assn., Univ. of Ill., 1911-13; Farm Advisor, Helvetia Milk Cond. Co., Lamar, Colo., 1913-17; Mgr. *do.*, 1917—. Married Stella Irene Stocker, S 22, 1915, Highland, Ill. *Address*, 109 N. 50th St., Lamar, Colo.; *bus. add.*, Box No. 22, *do.*

3985. JOHN PHILEMON STOUT

(Husband of No. 4428; Brother of No. 4923)

Farmer; B. S. in Agr.; b. D 21, 1887, Cotton Hill, Ill.; s. Joab Philemon (b. Ap 3, 1860, *do.*) and Ida Frank (Sawin) Stout (b. Ag 14, 1863, Loxa, Ill.). Prepared in Springfield H. S. Chi Beta; Alpha Zeta; Scabbard and Blade; Agr. Club; Maj., Univ. Regt., Prelim and Final Honors. Farmer, Glenarm, 1910-13; Chatham, 1913—. Mem., A. F. A. M. Married Villa Mae Sprague ('10), S 10, 1913, Joliet, Ill. Children: R. Philemon, b. Je 5, 1916; Elizabeth Frank, b. D 18, 1917. *Address*, Chatham, Ill.

3986. CLARA MARIE STRAUCH

(Sister of Nos. 2831, 3566, 3987, 5444)

Instructor; A. B. in H. Sc.; b. Chadwick, Ill.; d. A. A. (b. Ja 1, 1854, Ger.) and Margaret (Queckborner) Strauch (b. F 8, 1856, Ill.). Prepared in Chadwick H. S.; Cornell Coll. Prep. Dept.; Frances Shimer Acad.; Grad. Stud., Sch. of Dom. Arts and Sc., Chicago, 1914. Athenean; Achoth. Teacher, H. Econ., H. S., Murphysboro, Ill., 1909-11; *do.*, Joliet, Ill., 1911-12; *do.*, Alberta, Ill., 1912-14; Mgr. Univ. Cafeteria, Univ. of N. Dak., 1914-15; Dining Room Instr., Glenwood Man. Tr. Sch., 1916-17. *Address*, 541 W. Missouri St., El Paso, Tex.

3987. HILDA LOUISE STRAUCH

(Sister of Nos. 2831, 3566, 3986, 5444)

Teacher; B. S. in H. Sc.; b. N 7, 1888, Chadwick, Ill.; d. A. A. (b. Ja 1, 1854, Ger.) and Margaret (Queckborner) Strauch (b. F 8, 1856, Ill.). Prepared in Chadwick H. S. Athenean; Phi Delta Psi; H. Sc. Club. Teacher, H. Sc., Carrington, N. Dak., 1909-10; *do.*, Central H. S., Minneapolis, 1911—. *Address*, 3341 2nd Ave., South Minneapolis.

3988. ALBERT PAUL STREFF

Struct. Engr.; B. S. in C. E.; b. N 9, 1886, Chicago; s. Paul A. (b. Ap 17, 1853, Port Washington, Wis.) and Celestine A. (Wetzel) Streff (b. Mr 12, 1853, Alsace-Lorraine, France). Prepared in Crane Tech. H. S., Chicago. Theta Delta Chi. Const. Supt., Swift & Co., Montevideo, Uruguay, 1911-13; Chief Engr. of Const.; *do.*, La Plata, Argentina, 1913-16; Struct. Engr. *do.*, Chicago, 1916—. Married Mary Esther Kelly, Je 2, 1917, Chicago. *Address*, 6560 Winthrop Ave., Chicago; *bus. add.*, Swift & Co., Union Stock Yards, *do.*

3989. OSCAR JOSE SUMAY

(Brother of No. 4443)

Engineer; B. S. in E. E.; b. Ap 30, 1882, Chascomus, Argentina; s. Jose Faustino (b. Galicia, Spain) and Ermilia (San Marting) Sumay, (b. Chascomus, Argentina). Prepared in Sch. of Mech. Apprentices. Cosmopolitan Club; Spanish Literary Club. Argentine Republic Navy Yards, 1901-3; Electn., La Argentine Republic's Navy, 1903-5; Asst. Supt., West. Ry. Telegraph, Argentina, 1909-14; Asst. Engr., Mains and Substations, West. Ry., *do.*, 1914—. Mem., Y. M. C. A.; Am. Church of Buenos Aires. Married Iva Mirthle Miller, Je 28, 1911, Champaign. Children: Iva Julia, b. Ja 23, 1913; Edith Mirthle, b. Ap 20, 1916. *Address*, Ramos Mejia, F. C. O., Argentine Republic.

3990. WILLIAM CLAUDE SWETT

Designer; B. S. in C. E.; b. O 3, 1883, Elgin, Ill.; s. Albert R. (b. Belfast, Me.) and Francis Elizabeth (Childs) Swett (b. Springfield, Mass.). Prepared in Univ. Acad. Instrumentman, Standard Steel Car Co., 1909; Rodman, C. M. & St. P. R. R., 1909; Draftsman, O. S. L. R. R., 1910; Asst. Engr., *do.*, 1910-16; Designer, Kansas City Terminal Ry., 1916; *do.*, C. & N. W. Ry. 1916; *do.*, Chicago Union Sta. Co., 1916-18. Married Clara Louise Kaufman, Je 19, 1912, Kansas City, Mo. *Address*, 1904 Ainslie St., Chicago.

3991. ELIZABETH ANDREWS SWIFT

Editor; A. B. in L. & A. Asst. Ed., Engng. Exp. Sta., Univ. of Ill.; Ed., Ill. St. Dept. of Factory Inspection. *Address*, 5021 Prairie Ave., Chicago.

3992. CHARLES LEE SWISHER

(Brother of No. 4447)

Professor; A. B. in Sc.; b. Ja 27, 1880, Watseka, Ill.; s. William H. (b. Ja 10, 1838, Williamsport, Ind.) and Nancy Jane (Evans) Swisher (b. S 4, 1846, West Lebanon, Ind.).

Prepared in Univ. Acad.; Grand Prairie Sem., Onargo. M. S., Univ. of Mich., 1913. Ph. D., Cornell Univ., 1917. Ionian; Iris Club; Sigma Xi; Special Honors in Physics. Instr., Phys., Ga. Tech., Atlanta, Ga., 1909-10; *do.*, Grinnell Coll., Grinnell, Ia., 1910-13; Instr. and Grad. Stud., Cornell Univ., 1913-16; Prof., Phys., St. Sch. of Mines, Rapid City, S. Dak., 1916—. Instr., Radio Work, S. A. T. C., St. Norm. Sch. of Mines, Rapid City, S. D. Auth.: (with Prof. F. Bedell and R. Brown) Distortion Factors, *A. I. E. E. Proc.*, Je 1915; Specific Resistance and Thermo-electric Power of Metallic Calcium, *Physical Review*, Ser. 2, Vol. 10, 1917. Mem., Am. Phys. Soc.; St. Ia. Teachers' Assn. Married Jessie Sibbitt, Ag 30, 1910, Hoopeston, Ill. Children: Forest Myron, b. Ap 14, 1913; Flora Ruth, b. O 22, 1917. *Address*, Wellington, Ill.; *bus. add.*, State Sch. of Mines, Dept. of Physics, Rapid City, S. Dak.

3993. RATHINDRA NATH TAGORE

Agr. Expert; B. S. in Agr.; b. N 28, 1888, Calcutta, India; s. Rabindra Nath (b. My 6, 1850, *do.*) and Mrihalini (Devi) Tagore (b. 1870, Khulna, India). Prepared in Brahma-Vidyalay, Bolpur; Univ. Calcutta. Agr. Club. Mgr. and Agr. Expert of landed estates, India; Dir., Brahma-Vidvalay Inst. Mem., Literary Soc., Bengal. Married Protima Devi, Ja 1910, Calcutta. *Address*, 6 D. N. Tagore's Lane, Jorasanko, Calcutta, India.†

3994. KENNETH HAMMET TALBOT

(Son of Nos. 271, 295; Brother of Nos. 5451, 9432)

Div. Engr.; B. S. in C. E.; b. Ap 7, 1887, Champaign; s. Arthur Newell ('81) (b. N 21, 1857, Courtland, Ill.) and Virginia Mann (Hammet) Talbot ('81), (b. Mr 6, 1860, Camargo, Ill.). Prepared in Urbana H. S. Sigma Xi; Scabbard and Blade; C. E. Club; Capt., Univ. Regt.; Chm. Jr. Smoker Com. Rodman, C. M. & St. P. R. R., 1909-11; Timekeeper, James O. Heyworth, 1911; Asst. Engr., Univsal Portland Cement Co., 1911-14; Div. Engr., Promotion Bur., *do.*, 1914-18; Constructing Warehouses for Govt., New Cumberland, Pa., 1918—. Auth.: Concrete Warehouses—. Presented before Nat. Warehousemen's Assn., Chicago, D 8, 1911. Mem., Oak Park Y. M. C. A.; Illini Club of Chicago; Jr. Mem., A. S. C. E.; Am. Concrete Inst.; Engrs. Soc. West. Pa.; Pittsburgh Ath. Assn.; Baptist Church. Married Gertrude Louise Phillips, Ag 18, 1914, Elgin, Ill. Children: William Phillips, b. Je 7, 1015; Virginia, b. My 12, 1018. *Address*, 1511 Hillsdale Ave., Dormont, Pittsburgh; *bus. add.*, 524 Frick Bldg., *do.*

3995. SADAKICHI TANIYAMA

Civ. Engr.; B. S. in C. E.; b. O 5, 1884, Okayama, Japan; s. Kisoji (b. N 10, 1845, *do.*) and Ryo Taniyama (b. Ag 12, 1852). Prepared in Univ. of Colo., 1906. Married Miyoko Taniyama, Ap 12, 1911, Okayama, Japan. Children: Misao, b. Mr 28, 1912; Toshio, b. Ja 26, 1917. *Address*, 138 Higashi Suma, Mukogun Hyogoken, Japan; *bus. add.*, 99 Kitamachi, Kobe, *do.*

3996. ETHEL NICHOLS TAYLOR (HIGGINS)

Missionary; A. B. in L. & A.; b. Je 16, 1883, Bellmont, Ill.; d. Josiah E. (b. Ja 1, 1851, Olney, Ill.) and Sarah Elizabeth (Cotterell) Taylor (b. Jl 3, 1854). Prepared in Olney H. S. Glee Club. Teaching; Missionary, Songdo, Korea. Married Daniel Franklin Higgins, Je 16, 1910, Claremont, Ill. Child: Mary Elizabeth, b. Ap 2, 1911. *Address*, Am. Legation, Peking, China.†

3997. OTTO SAMUEL THAL

(Brother of Nos. 3574, 8001)

A. B. in L. & A.; b. F 20, 1885, Carlyle, Ill.; s. John (b. 1848, Petrograd, Russia) and Mary Elizabeth (Wulfman) Thal (b. 1858, Breese, Ill. Prepared in Concordia Coll. *Address*, 507 S. 6th St., Champaign; *bus. add.*, Manhatten, Nev.

3998. CHARLES MANFRED THOMPSON

Professor; A. B. in L. & A.; A. M., 1910; b. N 10, 1877, Fairfield, Ill.; s. Elisha Penny (b. 1836, Preble Co., O.) and Margaret Ross (Taber) Thompson (b. 1834, Ind.). Prepared in Fairfield H. S.; Hayward Coll., 1895-7; Austin Coll., 1903. Ph. D., Harvard, 1911. Adelphic; Beta Phi; Kappa Delta Pi. Instr., Univ. Acad., 1909-10; Asst., Hist., Univ. of Ill., 1911-12; Asst., Econ., *do.*, 1912-13; Instr., *do.*, 1913-14; Assoc., *do.*, 1914-16; Asst. Prof., *do.*, 1916-17; Assoc. Prof., *do.*, 1917—. Corp., Co. E., 9th Regt., Ill. Voluntary Inf., 1898-99; Served in Cuba. Auth.: (With Evarts B. Greene) Governor's Letter Books, Vol. VII, of Ill. Hist. Collections; A. Study of the Administration of Governor Thomas Ford; Preliminary Report on the Lincoln Way; Final Report on the Lincoln Way; The Ill. Whigs before 1846; (With E. L. Bogart) Readings in the Economic History of the U. S.; Hist. of the U. S.; Hist. of Ill.; The Democratic State (With E. L. Bogart) Vol. IV of Ill. Centennial Hist.; Principles of Econ. Monetary System of Nouvelle France, *Jour. of the Ill. St. Hist. Soc.*; An Early Character Sketch of Abraham Lincoln, *do.*; Early Election Machinery in Ill., *do.*; Finding the Lincoln Way in Ill., *Unity*; The Lincoln Way Investigation, *Ill. Mag. of Hist.*; Attitude of the Western Whigs toward the Convention System, *Proc. of the Miss. Valley Hist. Assn.*; Genesis of the Whig Party in Ill., *Transactions of the Ill. St. Hist. Soc.* Mem., Am. Hist. Assn., 1909; Ill. St. Hist. Soc., 1909; Miss. Valley Hist. Assn.; Am. Econ. Assn.; Univ. Club. Married Ella May Brown, Jl 23, 1899, Fairfield, Ill. Children: Charles Woody, b. F 8, 1902; Joseph Manfred, b. Ja 20, 1914. *Address*, 607 W. Elm St., Urbana.

3999. SAMUEL MATTHEW THOMPSON

Lawyer; A. B. in L. & A.; J. D., 1911; b. My 5, 1887; s. John L. and Sarah Thompson. Prepared in Harrisburg Tp. H. S. Theta Kappa Nu; Delta Sigma Rho; Egyptian Club; Scribblers; Philomathean; John Marshall Law Club; Prelim. honors; Final honors; Ill.-Neb. debate, 1909. Atty. at Law. First Lt., 373rd Inf., Camp Las Casas, Porto Rico. *Address*, Harrisburg, Ill.†

4000. ANDREW THOMSON

Merchant; B. S. in Sc.; b. Ap 12, 1886, Montreal, Can.; s. Andrew (b. Ag 7, 1844, *do.*) and Jessie (Urquhart) Thomson (b. F 12, 1852, Glasgow, Scotland). Prepared in S. Chicago H. S.; Armour Inst. Alpha Delta Phi; Scabbard and Blade; M. E. Soc.; Class Football; Baseball; Basketball. With Universal Portland Cement Co., 1909-10; Monarch Typewriter Co., 1910-11; Pvt. Bus., 1911; Proprietor, Produce Store, Gary, Ind. *Address*, 2958 E. 81st St., Chicago.

4001. PRESSON WAVERLY THOMSON

Lawyer; LL. B.; b. O 9, 1870, Knox Co., Ill.; s. Presson Wheeler (b. Je 24, 1832, Marion Co., O.) and Mary Susannah (Lapham) Thomson (b. Ap 18, 1833, *do.*). Prepared in Knox Coll., Acad. A. B. Knox Coll., 1897. John Marshall Law Club. Mem., Municipal League, Los Angeles. Married Vera Margaret Bradshaw, Je 1902. Children: Frederick David, b. Je 1904; Robert Edward. b. Ja 1906. *Address*, 828 Burck Pl., Los Angeles; *bus. add.*, 511 O. T. Johnson Bldg., *do.*†

4002. EVERT HOMER TICE

Lawyer; LL. B.; b. O 19, 1885, Greenview, Ill.; s. Homer J. (b. F 5, 1862, Athens, Ill.) and Emilie (Warnsing) Tice (b. Ja 27, 1862, Greenview, Ill.). Prepared in Greenview H. S. Sigma Alpha Epsilon; Phi Delta Phi; Theta Kappa Nu. Lawyer, Greenview, Ill. Married Mary Arstella Eldredge, S 7, 1910, Greenview, Ill. Child, Homer Whitney, b. My 5, 1912. *Address,* Greenview, Ill.†

4003. MABEL B. TOBIAS (HEITMAN)

A. B. in L. & A.; b. Je 26, 1886, Peoria; d. George F. (b. N 1854) and Sophia (Benford) Tobias (b. Mr 18, 1854). Prepared in Washington H. S.; Carthage Coll., 1905-08. Y. W. C. A. Married Alfred G. Heitman, Je 28, 1911, Paxton, Ill. *Address,* 215, 20th St., Sioux City, Ia.

4004. CLARA BELLE TOUZALIN (STONE)

B. L. S.; b. 1885, Chicago; d. Anthony (b. 1818, Jamaica) and Abigail (Eaton) Touzalin (b. 1842, Tolland, Conn.). Prepared in Hyde Park and John Marshall H. Schs., Chicago; Michigan City (Ind.) H. S.; Lewis Inst., Chicago. Asst., John Crerar Lib., Chicago, 1909-13. Married Porter Edwards Stone, Je 16, 1913. *Address,* 312 N. Kedzie Ave., Chicago.

4005. CLINTON P. TROTTER

Contractor; B. S. in Agr.; b. N 2, 1888, Kansas, Ill.; s. Cyrus N. (b. Je 19, 1850, Mt. Sidney, Va.) and Virginia J. (Bear) Trotter (b. My 30, 1852, Mt. Clinton, Va.). Prepared in Kansas H. S. Alpha Gamma Rho; Zeta Psi; Jr. Prom Com.; Sr. Ball Com.; Sr. Memorial Com. With Internat. Harvester Co., 1909-11; A. M. Collins Mfg. Co., Philadelphia, 1911; Ia. Homestead Co., 1911-12. *Address,* San Benito, Tex.

4006. TINPH WEITSEN TU

Engineer; B. S. in Ry. C. E.; b. Soochow, China. Prepared in Nanyang Coll., Shai, China; Univ. of Cal., 1905-7. Cosmopolitan Club. Transitman, Chicago; Asst., *do.,* Kansas City, Mo.; Asst. Engr., Shanghai, China. *Address,* Box 912, Am. Postal Agency, Shanghai, China.†

4007. ALLISON LEE TULL

(Brother of No. 1605)

Dentist; A. B. in L. & A.; D. D. S., 1912; b. S 25, 1888, Farmer City, Ill.; s. Nelson (b. D 10, 1837, Clarksburg, O.) and Margaret (Riemen) Tull (b. Ag 8, 1848, Yellowbud, *do.*). Prepared in Farmer City H. S. Alpha Delta Phi. Student Dentistry, Univ., 1909-12. Married Lois F. Lanktree, Jl 15, 1913, E. Orange, N. Y. *Address,* 6328 Kenwood Ave., Chicago.

4008. ROSCOE TYGETT

Lawyer; LL. B.; (b. Jl 28, 1886, Williamson Co., Ill.) s. W. F. (b. *do.*) and Alma Tygett (b. Jackson Co., Ill.). Prepared in S. Ill. St. Norm. Univ. Phi Alpha Delta; Egyptian Club; John Marshall Law Club. Atty., Christopher, Ill. Married Iva Tygett, N 16, 1908, Newton, Ill. Children: James Roscoe, b. My 31, 1909; Katherine, b. N 13, 1910. *Address,* Christopher, Ill.

4009. JOSEPHINE VAN DORSTEN (HOLCH)

(Wife of No. 2125)

Prin. H. S.; A. B. in Sc.; b. Ap 5, 1886, Three Rivers, Mich.; d. Franklin Homer (b. Ap 9, 1855, Stark Co., O.) and Alice Celia (Messenger) Van Dorsten (b. O 7, 1863, Tontogany, O.). Prepared in Frederick Sch., Pontiac, Mich.; Oakland Co. Norm., *do.;* Hillsdale Coll., Hillsdale, Mich., 1905-7. Prin., H. S., Sheldon, 1909-12; *do.,* Libertyville, 1913-17; *do.,* Elmhurst, 1917-18. Mem., Pythian Sisters; D. A. R. Married Frederick Leidy Holch ('04), D 25, 1909, Urbana. Child, Samuel, b. Ag 19, 1915. *Address,* Elmhurst, Ill.

4010. FOREST CLYDE VAN HOOK

(Husband of No. 5309)

Physician; A. B. in Sc.; b. D 3, 1886, Mt. Pulaski, Ill.; s. Uriah (b. Broadhead, Ky.) and Louvina (Copeland) Van Hook (b. Mt. Pulaski, Ill.). Prepared in Mt. Pulaski H. S. M. D., N. W. Univ., 1913. Tau Lambda; Phoenix; Varsity Football, 1905-8; Capt., 1908; Track Squad. Physician, Mt. Pulaski, Ill., 1914—. Married Marie Maude Miller ('12), Ja 1, 1916, Lincoln, Ill. *Address,* Mt. Pulaski, Ill.

4011. KATHRYN CRAIG VOORHEES (SQUIRES)

A. B. in L. & A.; b. Ja 13, 1887, Bushnell, Ill.; d. James E. (b. Ap 5, 1860, Raritan, Ill.) and Ellen (Simonson) Voorhees (b. Ja 26, 1858, Canton, Ill. Prepared in Bushnell H. S. Achoth; Prelim. Honors; Phi Beta Kappa. Latin Teacher, H. S., Bushnell, Ill., 1909-11. Married Harry G. Squires, Je 28, 1911, Bushnell, Ill. Children; Margaret Eliene, b. Jl 17, 1912; Harry Rollins, b. My 3, 1915. *Address,* 822 S. Illinois St., Springfield, Ill.

4012. FRANK JONES VOSBURGH

Superintendent; B. S. in M. E.; b. My 23, 1886, Rochester, N. Y.; s. William R. (b. S 5, 1854, Ovid, N. Y.) and Annie L. (Jones) Vosburgh (b. Ag 16, 1860, Oswego, N. Y.). Prepared in Oak Park H. S.; Univ. of Wis., 1904-6. Alpha Delta Phi; Class Football; Baseball; Basketball; Varsity Football Squad; Varsity Swimming. Asst. Testing Engr., Peoples Gas, Light & Coke Co., Chicago, 1909-10; Dept. Supt., Nat. Lead Co., *do.,* 1910-11; Asst. Testing Engr., Union Carbide Co., Niagara Falls, N. Y., 1911-12; Mgr., Am. Oxhydric Co., Milwaukee, 1912-16; Engr., Star Elec. Co., Niagara Falls, N. Y., 1916-17; Supt., Star Electrode Works, Nat. Carbon Co., *do.,* 1917—. Married Meda Dean, O 4, 1913, Milwaukee. Children: Dean Richardson, b. D 26, 1914 (died, Ja 14, 1917); Jean Isabella, b. Ja 4, 1918. *Address,* 687 Chilton Ave., Niagara Falls, N. Y.; *bus. add.,* Star Electrode Works, *do.*

4013. HARRY DWIGHT WAGGONER

Instructor; A. B. in Sc.; A. M., 1914; Ph. D, 1916; b. F 1, 1877, Godfrey, Ill.; s. Samuel (b. Knoxville, Tenn.) and Helen (Ferguson) Waggoner (b. Godfrey, Ill.). Prepared in Ill. St. Norm. Univ. Sigma Xi; Kappa Delta Pi. Asst., Bot., Univ. of Ill., 1913-16; Prof., Biol., Macalister Coll., St. Paul, 1916-17; Instr., Biol., West. Ill. St. Norm., Macomb, Ill., 1917—. Married Mabelle Alice Denning, D 29, 1906, Normal, Ill. Child, Dorothy Louise, b. Ap 21, 1912. *Address,* 335 S. Ecol Ave., Oak Park, Ill.; *bus. add.,* Macomb, Ill.

4014. ROBERT CHARLES WAGNER, JR.

(Brother of No. 7279)

Contractor; B. S. in C. E.; b. Mr 17, 1886, Charleston, Mo.; s. Robert Charles H. (b. 1858, Chicago) and Mary A. (Brown) Wagner (b. 1860, Champaign). Prepared in St. Mary's H. S., Texarkana, Ark. Triangle; Ionian; C. E. Club, Pres.; Mgr., *Technograph* Bd.; Spaulding Guild. Contracting and Fuel, R. C. Wagner & Son; Field Supt., Chanute Aviation Field; *do.,* Camp Grant, Rockford; Contr., Transport Service, U. S. Q. M. Dept., *do.* Married Josephine Catherine Hughes, Jl 10, 1912, Champaign. *Address,* 307 W. Springfield Ave., Champaign.

4015. *JESSE JACOBSON WALLEDOM

Contracting Engr.; B. S. in C. E.; b. F 22, 1886, Chicago; s. John C. (b. Ap 29, 1857, Schleswig, Ger.) and Maria Johanna (Möller) Walledom (b. D 26, 1859, *do.*). Prepared in Crane Tech. H. S., Chicago. LL. B., John

Marshall Law Sch., 1915; Bus. Course, Alexander Hamilton Inst., N. Y., 1917. C. E. Club; Brev. Capt., Ill. Nat. Guard; Glee and Mandolin Club, 1906-9; Sigma Xi. Engr., Am. Bridge Co., 1909-10; Asst. Resident Engr., McKinley Bridge Co., St. Louis, 1910-11; Engr., Am. Bridge Co., 1911-16; Contracting Dept., *do.*, 1916; Contracting Dept., *do.*, 1917—. Ed.: *The Paper Book* of Delta Theta Phi Law Fraternity. Jr. Mem., West. Soc. Engrs.; Jr. Mem., Am. Soc. for Testing Materials; Church of Christ Scientist; Delta Theta Phi; Chicago and St. Louis Illini Clubs. Married Lillian Minna Simon, N 24, 1910, Chicago. Children: Kenneth J. R., b. N 5, 1911; William Henry, b. Ap 24, 1915 (died F 6, 1916); Lillian Marie, b. O 11, 1917. Died N 17, 1918, Chicago.

4016. WILLIAM JOSEPH WALSH

B. S. in C. E.; b. Jl 28, 1885, Gibson City, Ia.; s. P. J. Walsh. Prepared in Monticello H. S. *Address,* c/o Mo. Pac. R. R., Pueblo, Colo.†

4017. THERON LLOYD WARRICK

Student; B. S. in Agr.; b. Je 30, 1886, Utica, Ill.; s. Robert Moore (b. N 7, 1850, Beaver Falls, Pa.) and Pruella Anna (Esmond) Warrick (b. Ja 15, 1857, Utica, Ill.). Prepared in Ottawa H. S.; Univ. Acad. Alpha Zeta; Agr. Club. Traveling Expert, Collector and Salesman, Internat. Harvester Co., 1910; Farmer and Contr., Rouleau, Sask.; Expert and Demonstrator, Internat. Harvester Co., Argentina, Rep., 1910-11; Stud., Palmer Sch., Chiropractic, Davenport, Ia. Mem., Unitarian Church. Married Lena Maye French, Je 30, 1914, Marseilles, Ill. *Address,* Utica, Ill.

4018. ROSA WAUGH (BROWER)

Teacher; A. B. in L. & A.; b. Ap 8, 1872, Dahlgren, Ill.; d. Louis K. (b. 1848, Gallipolis, O.) and Martha Ellen (Zellers) Waugh (b. 1848, Zanesville, *do.*). Prepared in Union Acad., Anna; H. S. Dept. of Ill. St. Norm. Univ.; Ill. St. Norm. Univ., 1890-4; Univ. of Chicago, summers, 1890, 1904, 05, 06, 10, 11; Univ. of Calif., 1913-15, summers. Asst. in H. S., Dixon, Ill., 1894-7; Teacher in grades, Elgin, Ill., 1898; Prin. H. S., New Harmony, Ind., 1898-1900; *do.*, H. S., Cobden, 1901; Teacher, Union Acad., 1902; Prin. H. S., Naperville, 1902-8; Teacher, Latin, H. S., Champaign, 1909-12; *do.*, in H. S., Hemet, Calif., 1912-16; Teacher of Eng., Kern Co. Union H. S., Bakersfield, Calif., 1917—. Mem., Presby. Church. Married John Brower, Je 15, 1914, Button Willow, Kern Co., Calif. *Address,* 924 C St., Bakersfield, Calif.

4019. MAUD WEAVER (DORRIS)

A. B. in L. & A.; b. D 5, 1885, Harrisburg, Ill.; d. Jacob (b. My 30, 1851, *do.*) and Susan Martha (Blake) Weaver (b. Mr 1, 1856, *do.*). Prepared in Harrisburg Tp. H. S. Teacher, 1910-11; Shelbyville, 1912-13; Mt. Carmel, 1913-17; Salem, 1917-18. Mem., Y. W. C. A. Married Jonathan T. Dorris, Je 18, 1912, Harrisburg, Ill. Children: Herbert Vincent, b. My 21, 1913 (died Mr 31, 1914); Donald Hugh, b. D 19, 1914; Mary Esther, b. D 14, 1916. *Address,* Salem, Ill.

4020. JOHN FRANK WEISS

Inspector; B. S. in M. E.; b. Jl 15, 1886, Hinckley, Ill.; s. John (b. My 15, 1854, Ger.) and Mary (Hartman) Weiss (b. Ap 25, 1861, Hinckley, Ill.). Prepared in Hinckley H. S.; Univ. Acad. Material Insp., Burlington, R. R., 1909-10; Material Insp., Santa Fe R. R., 1910-12; Employed, C. B. & Q. R. R. hdqtrs., St. Louis, 1912—. *Address,* 277 Seminary Ave., Aurora, Ill.

4021. HARRY JOHN WERNSING

Merchant; A. B. in L. & A.; b. N 30, 1885, Greenview, Ill.; s. Henry (b. Ap 21, 1859, Badbergen, Ger.) and Anna (Marbold) Wernsing (b. Ag 22, 1861, Greenview, Ill.). Prepared in Greenview H. S. Sigma Alpha Epsilon; Yoxan; Shield and Trident; Football; Sec., Soph. class; Jr. Cap Com. Chief Clerk, U. S. Bd. of Health, 1909-11; Govt. Sur., 1911; Merchant, 2d Lt., 1917; 1st Lt., Co. L., 341st Inf., 1917—. Mem., A. F. A. M. Married Mabel C. Sisson, F 4, 1915, Springfield, Ill. *Address,* Greenview, Ill.

4022. FRED LOUIS WHAM

(Brother of Nos. 5494, 7300)

Lawyer; LL. B.; b. Je 15, 1884, Salem, Ill.; s. H. B. (b. Mr 19, 1848, Marion Co., Ill.) and Nancy J. (Stonecipher) Wham (b. Je 18, 1856, *do.*). Prepared in So. Ill. Norm. Univ. Adelphic; Egyptian; Phi Alpha Delta; Theta Kappa Nu; John Marshall Law Club; Varsity Football; All-Western Tackle, 1908. Atty. at Law, Fayetteville, Ark., 1909-11; Asst. Solicitor for Ark. for St. L. & F. R. R. Co., 1911-15; Asst. Solicitor, U. S. Dept. of Agr., Washington, D. C. 1915-17; Mem., Law firm of Wham & Wham, Centralia, Ill., 1917—. Mem., Elks; A. F. A. M.; Presby. Church. Married Carrie Clifton Hitch, Je 16, 1909, Terre Haute, Ind. (died Je 16, 1917). Child, Fred Louis, Jr., b. Mr 14, 1910. *Address,* Centralia, Ill.

4023. BURT T. WHITE

(Brother of No. 3228)

Farmer; B. S. in Agr.; b. S 27, 1881, Long View, Ill.; s. Davison (b. N 15, 1842, Westfield, Ind.) and Virginia (Quick) White (b. Ja 16, 1852). Prepared in Tuscola H. S.; Mooney Acad., Murphreesboro, Tenn. Agr. Club. Farmer, Carmen, Okla. Clerk, Eagle Chief Tp.; Pres., Carmen Auto Co. Married Allie Cobb, D 22, 1912, Carmen, Okla. Child, Mildred Lucile, b. D 27, 1917. *Address,* Carmen, Okla.

4024. FRANK M. WHITE

Editor; B. S. in Agr.; b. Je 21, 1885, Dewey, Ill.; s. M. E. and Mary Josephine (Harless) White. Prepared in Shelbyville H. S.; Univ. Acad. M. S., Univ. of Wis., 1916. Scabbard and Blade; Agr. Club; Sigma Xi; Capt., Univ. Regt. Asst. Prof., Agr. Engng., Univ. of Wis., and Head of Engng. Dept., 1913-18; Engng. Ed., Orange Judd Co., 1918—. Auth.: Gen. Purpose Barns, Rural Sewage Disposal Systems, *Univ. of Wis. Bul.* Mem., Madison Rotary Club, 1917-18. Married, Moline, Ill., 1913. Child, Frank Marshall, Jr., b. Je 17, 1917. *Address,* Orange Judd Co., Chicago.

4025. WARREN STEPHEN WILLIAMS

Chemist; B. S. in Chem.; b. Ap 1, 1886, McLean, Ill.; s. Robert Thomas and Annie Elizabeth (Morley) Williams. Prepared in Canton H. S. Alpha Chi Sigma; Chem. Club. Ceram. Chem., Bur. of Standards, Pittsburgh. Mem., A. C. S.; Am. Ceram. Soc.; A. F. A. M. Married Helen Voss, D 16, 1911, Kansas City, Mo. *Address,* Bur. of Standards, Pittsburgh.

4026. MAUDE WILLIAMSON

(Sister of Nos. 3607, 6012)

Teacher; A. B. in L. & A.; b. F 1, 1885, Lodge, Ill.; d. George E. (b. F 18, 1855, Dayton, O.) and Flora E. (Chandler) Williamson (b. Mr 1, 1859, Weldon, Ill.). Prepared in Jackson H. S.; Teacher, Dept. Household Phys., Norm. and Indus. Coll., Milledgeville, Ga. Sigma Kappa; Yo Ma; Illiola; Educ. Club; Prelim. Honors. Instr., Math., Hardin Coll., Mexico, Mo., 1909-11. *Address,* Palacios, Tex.

4027. FREDERICK ALEXANDER WILSON

Lawyer; LL. B.; b. F 22, 1886, Gibson City, Ill.; s. A. F. Wilson. Prepared in Gibson City H. S. *Address,* 312-15 Katz Bldg., San Bernardino, Calif.†

4028. HUGH EDWARD WILSON

Lawyer; LL. B.; b. Mr 21, 1886, Mason City, Ill.; s. Cornelius Richard (b. Ag 23, 1858, Green Valley, Ill.) and Florence Luella (McHarry) Wilson (b. O 6, 1863, Mason City, Ill.). Prepared in Mason City H. S. Psi Upsilon; Philomathean; Van Twiller Court; Soph. Debating Team. Mem., Creve Coeur Club; Univ. Club of Peoria; Kickapoo Golf Club; Peoria Bar Assn.; Ill. St. Bar Assn.; Psi Upsilon Club of Chicago. *Address,* 207 W. McClure Ave., Peoria; *bus. add.,* Tichenor, Todd & Wilson, 319 Central Nat. Bank Bldg., *do.*

4029. EARL WINEMAN

Lawyer; LL. B.; b. Ja 10, 1886, Auburn, Ill.; s. Haden S. (b. N 9, 1834, *do.*) and Dorcas L. (Lipe) Wineman (b. D 27, 1856, Irving, Ill.). Prepared in Auburn H. S.; Univ. Acad. Fuller Law Club. Married Elva Rue Winter, O 27, 1911, Great Falls, Mont. *Address,* Stanford, Mont.

4030. JOHN EMERSON WOLF

Supervisor; B. S. in M. E.; b. Jl 7, 1885, Lanark, Ill.; s. Amos (b. Ja 1, 1845, *do.*) and Susan (Sword) Wolf (b. N, 1846, Welsh Run, Pa.). Prepared in Lanark H. S. Sigma Xi. Erecting Engr., Allis-Chalmers Co., 1911; Operating Engr., Municipal Pumping & Lighting Sta., Grand Rapids, Mich., 1911; Supvr., Man. Tr., Whiting, Ind. Married Myrtle Braun Pollock, Mr 7, 1911, Milwaukee. *Address,* Lanark, Ill.†

4031. HARRY CLARK WOODWORTH

Agriculturist; B. S. in Agr.; b. S 9, 1885, Leslie, Mich.; s. F. C. (b. D 23, 1851) and Martha (Walker) Woodworth. Prepared in Englewood H. S. Alpha Zeta. Agr., St. H. S.; Farmer. Auth.: Several pamphlets for near-by farmers. *Address,* Alexandria, Minn.†

4032. ROBERT CHARLES WRAY

Chief Insp.; B. S. in Agr.; b. Mr 18, 1883, Quincy, Ill.; s. John (b. S 1833, Londonderry, Ireland) and Tressa (McCune) Wray, (b. Je 1852, Adams Co., Ill.). Prepared in Quincy H. S. Delta Upsilon; Alpha Gamma Rho. Traveling Expert, Deere & Co. Mfrs., 1910-12; Chief Insp., *do.,* 1912—. Married Mary LaBeaune Richardson, N 9, 1911, Quincy, Ill. Child, Robert R., b. Ja 23, 1914. *Address,* 1847 W. 41st Drive, Los Angeles; *bus. add.,* c/o John Deere Plow Co., *do.*

4033. *SAMUEL ROSS WREATH

B. S. in Chem.; b. N 12, 1881, Hillsdale, Ill.; s. Hamilton (b. Ag 11, 1828, Co. Antrim, Ireland) and Sarah Catherine (McConnell) Wreath (b. Jl 5, 1845, Westmoreland Co., Pa.). Prepared in Port Byron Acad.; Beloit Coll., Beloit, Wis. Alpha Chi Sigma. Bur. of Chem., U. S. Dept. of Agr., 1909-10; Armour & Co., Union Stock Yds., Chicago, 1910-11; Victor Chem. Works, Chicago, 1911—. Auth.: Fasting Studies, IV *Studies on Water Drinking,* VII; Allantoin and Purine Excretion of Fasting Dogs, *Jour. of Am. Chem. Soc.,* Vol. 33, 1911. Married Helen Faye Woodward, N 23, 1910, Chicago. Child, Allyn Rodger, b. O 12, 1911. Died N 13, 1914, Chicago.

4034. SIDNEY B. WRIGHT

Engineer; B. S. in M. E.; b. Ja 1, 1887, Rock Falls, Ill.; s. Joseph (b. D 29, 1845, Philadelphia) and Ada B. Wright (b. N 26, 1857, Rock Falls, Ill.). Prepared in Sterling Tp. H. S. Varsity Football. Corn Products Refining Co., Argo, 1910-11; Peoples' Gas, Light & Coke Co., Chicago, 1911-14; The Texas Co., *do.,* 1914—. Mem., Ill. Gas Assn. Married June M. McNeill, S 9, 1912, Prophetstown, Ill. Child, William J., b. S 28, 1917. *Address,* 7714 Lagoon Ave., Chicago; *bus. add.,* 332 S. Mich. Ave., *do.*

4035. THOMAS JUDSON WRIGHT, JR.

Civ. Engr.; B. S. in Ry. C. E.; b. N 9, 1886, Churchland, Va.; s. Thomas Judson (b. S 26, 1845, Waverton, Va.) and Mary Ella (Johnson) Wright (b. Mr 1852, Marlbrook, Va.). Prepared in Churchland H. S. and Acad. B. S. and C. E., Va. Poly. Inst., 1907. Sigma Xi. Assoc. Mem., A. S. C. E. Married Ruth Porter, N 18, 1914, Charlotte, N. C. *Address,* 424 Westover Ave., Norfolk, Va.

4036. AUGUST FRANK DANIEL WUSSOW

Chemist; B. S. in Chem.; M. S., 1911; b. Ag 27, 1884, Chicago; s. August (b. Ag 7, 1842, Prussia) and Wilhelmine (Labes) Wussow (b. S 10, 1842, *do.*). Prepared in Calumet H. S., Chicago. Phi Lambda Upsilon; Sigma Xi; Prelim. and Special Honors. Analyst, Chicago Lab.; Referee, Bd. of Consulting Sc. Experts, U. S. Dept. of Agr., 1909-10; Chem., Pellagra Comn. of Ill., 1910-11; *do.,* Psychopathic Inst., Kankakee, Ill., 1911-12; Asst., Dept. Nutrition, O. Agr. Exp. Sta., 1912-13; *do.,* Armour & Co., Glue & Soap Works, Chicago, 1913-18. 1st Lt., San. Corp, U. S. A., 1918—. Mem., A. C. S.; A A A. S. Auth.: (With H. S. Grindley) Dietary Studies at the Peoria St. Hosp., *Report of the Biochemical Work of the Ill. Pellagra Comn.;* The Corn Meal from the St. Inst., *do.,* The influence of Molds on Corn Meal, *do.;* Metabolism Studies in Dementia Praecox, *The Institution Quarterly,* Vol. IV, Metabolism in Pellagra, *do.* The Chem. Analysis of the Brain of a Pellagrin, *do.,* Vol. IV. (With E. B. Forbes). Report on Inorganic Phosphorus Estimation in Plant and Animal Substances, *Jour. of the Assn. of Official Agr. Chemists,* Vol. 1. Married Willo Boulton, My 27, 1916, Chicago. *Address,* 5812 S. Park Ave., Chicago; *bus. add.,* Room 318 Mills Bldg., Washington, D. C.

4037. ROSCOE D. WYATT

Cml. Sec.; A. B. and LL. B.; b. Mr 11, 1883, Salem, Ill.; s. Robert Alexander (b. Jl 4, 1852, Fayetteville, Tenn.) and Loura Evaline (Wham) Wyatt (b. F 27, 1857, Salem, Ill.). Prepared in South Ill. St. Norm. Sch. Acacia; Phi Alpha Delta; Egyptian Club; Adelphic; Whitenagemote court; Univ. Football; Glee and Mandolin Club; Ath. Ed., *Illini.* Land Law Clerk, U. S. Gen. Land Office, 1909-10; *do.,* Forest Service, 1910-12; Lawyer, Salem, Ill., 1912-13; Mayor, Salem, 1913-15; Investigator, Bur. of Municipal Research, New York City, working through Acad. of Pol. Sc., Columbia Univ.; Managing Sec., Chamber of Commerce, Hoboken, N. J., 1915—. Mem., A. F. A. M.; K. P.; Christian Church. Married Lillian Toler, Je 11, 1908, Carbondale, Ill. Child, Francis D., b. N 26, 1910. *Address,* 312 N. Walnut St., East Orange, N. J.; *bus. add.,* Am. City Bur., Tribune Bldg., New York City.

4038. *ALBERT CHARLES YEHLING

B. S. in E. E.; b. Mr 24, 1888, St. Johns, Ill.; s. Charles Yehling. Prepared in Sparta H. S. Died O 22, 1909, near St Louis.

4039. THOMAS EARL YOUNG

B. S. in M. E.; b. Ag 10, 1886, Lewiston, Ill.; s. F. A. Young. Prepared in Lewiston H. S. *Address,* Vancouver, B. C.†

4040. EDWARD FORDE ZAHROBSKY

Secretary; B. S. in Arch.; b. N 26, 1887, Chicago; s. Anton J. (b. Mr 11, 1865, Chicago) and Josephine E. (Pollens) Zahrobsky (b. N 25, 1866). Prepared in Joseph Medill H. S., Chicago. Alpha Sigma Phi; Arch. Club; Komenian Soc.; Prelim. Honors. Div. Engr., George W. Jackson, Inc., 1909-11; Bldg. Supt., James Shedden & Co., 1911-13; Sec., Cerny Pickas & Co., Inc., 1913—. Mem., I. O. O. F.; Ill. Club of Chicago; Hamilton Club, *do.*; Neosho Club, *do.* Married Lillian J. Ptacrk, My 8, 1915. Child, Ralph E., b. O 19, 1917. *Address,* 1932 S. 57th Court, Cicero, Ill.; *bus. add.,* 3321 S. Crawford St., Chicago.

4041. *JOSEPH HAZEN ZEARING

(Brother of No. 4991)

A. B. in L. & A.; b. Jl 20, 1887, Brooklyn, N. Y.; s. Louis Fremont (b. S 27, 1854, Dover, Ill.) and Emily Trimmer (Hazen) Zearing (b. My 30, 1856, Stark Co., Ill.). Prepared in Princeton Tp. H. S. Acacia; Delta Sigma Rho; Ionian; Winner Equal Suffrage Contest, 1907; Class orator, commencement, 1909. Bank Teller, 1st Nat. Bank, Champaign, 1909. Died Jl 1913, Edinburgh, Scotland.

4042. MARIE LOUISE ZILLY

(Sister of No. 1099)

Teacher; A. B. in L. & A.; b. My 14, 1886, Petersburg, Ill.; d. Charles (b. F 11, 1842, Berne, Switzerland) and Helen Louisa (McKinley) Zilly (b. F 19, 1850, Griggsville, Ill.). Prepared in Champaign H. S. Kappa Alpha Theta. Teacher, Champaign, 1910-12; With Nat. Tube Co., Pittsburgh, 1914; Teacher, Stockwell, Ind., 1915-18. *Address,* 617 W. Church St., Champaign.†

CLASS OF 1910 (457 LIVING, 13 DEAD)

4043. BAYARD TAYLOR ABBOTT

See Class of 1911

4044. FRANCES DORCAS ABBOTT

(Daughter of No. 416; Sister of Nos. 4043, 6687, 8909)

Teacher; A. B. in Sc.; b. Ja 5, 1889, Morrison, Ill.; d. Alfred Noyes ('85), (b. N 2, 1862) and Sarah (Green) Abbott. Prepared in Morrison H. S. Gamma Phi Beta; Phi Delta Psi; Pres., Illiola; Second Cabinet Y. W. C. A.; Sr. Class Sec.; Chm. Com. to interest legislators in dormitories for girls. Asst. in Chem., St. Soil Sur., 1910-11; teacher, Clinton, Ill., 1911—; Head of Science Dept. H. S., Clinton, 1913. Mem., D. A. R.; O. E. S. *Address,* 709 N. Center St., Clinton, Ill.†

4045. LAURIE LEE ALLEN

Physician; A. B. in Sc. in Prep. Med.; b. Je 15, 1884, Charlotteville, Va.; s. James F. (b. 1838, Orange Courthouse, Va.) and Laura A. (Terrell) Allen (b. 1852, *do.*). Prepared in Oberlin Acad. and Coll. M. D., N. W. Univ., 1914. Interne, Provident Hosp., Chicago, 1914-15; House Surg., *do.,* 1915-16; Sr. Physician, Murdale Sanatorium, Wauwatosa, Wis., 1916-17; Assoc. Med. Dir., *do.,* 1917—. First Lt., Med. R. C., U. S. A., D 19, 1917. *Address,* Murdale, Wauwatosa, Wis.

4046. IRA BLAIR ALTEKRUSE

In Business; B. S. in M. E.; b. Ag 31, 1882, Muscatin, Ia. Prepared in Univ. Acad. M. E. Soc.; A. S. M. E.; Onyx; Ed., *Technograph.* Price Rate Dept., Deere & Co., 1910-11; Factory Acct., John Deere Wagon Co., 1911-12; Moline Wagon Co., Moline, Ill., 1912; Partner, F. S. Eby Co., Kansas City, Mo., 1916. *Address,* c/o F. S. Eby Co., Kansas City, Mo.

4047. *GRACE MARGARET ALVERSON

(Sister of Nos. 2554, 3619, 8919)

B. Mus.; b. Ag 23, 1882, Stonington, Ill.; d. Elbridge Monroe (b. Ag 27, 1851, Schuyler Co., Mo.) and Amelia Caroline (Weiser) Alverson (b. Ja 10, 1863, Beardstown, Ill.). Prepared in Taylorville H. S.; Univ. Acad. Illiola. Teacher, music. Died Ag 11, 1915, Asheville, N. C.

4048. ALPHON LESTER ANDERSON

Lawyer; LL. B.; b. Ag 5, 1889, Farmington, Ill.; s. Taylor and Minnie M. (Baker) Anderson. Prepared in Farmington H. S. Fuller Moot Court; Sigma Pi. Passed Bar Exam., Mr 1, 1911; Collector, Accts., 1911; Practice of law, Peoria, 1911—; Asst. St. Atty., Peoria Co., 1917—. Mem., Peoria Illini Club; B. P. O. E. No. 20; Peoria Bar Assn.; Peoria Consistory and Shrine. Married Dorothy M. Anderson, Ap 9, 1913, Farmington, Ill. Child, Betty Elaine, b. S 19, 1914. *Address,* 226 Ayers Ave., Peoria; *bus. add.,* Room 2, Rehfuss Bldg., 125 N. Jefferson Ave., *do.*

4049. HAROLD BROTHER ANDERSON

Civ. Engr.; B. S. in C. E.; b. F 12, 1887, Sweden; s. C. J. Anderson. Prepared in Joliet H. S. Triangle. *Address,* City Hall, Chicago.

4050. RUSSELL ADAMS McCURDY ANDERSON

Arch. Engr.; B. S. in A. E.; b. N 26, 1886, Bloomington, Ill.; s. Charles William (b. My 16, 1862, Oxford, O.) and Margaret (Wing) Anderson (b. D 25, 1862, *do.*). Prepared in Bloomington H. S. Acacia; E. E. Soc.; Arch. Club; Stud. Asst. in Phys. Tr. Engr. in charge of Arch. work in City Engr. Office, Des Moines, 1911-12; Arch. Engr. with Condron Co., Struct. Engrs., Chicago, 1912-18. Mem., A. F. A. M.; R. A. M.; R. S. M.; K. T.; A. A. O. N. M. S. Married Susan H. Holmes, N 1, 1913, Chicago. Child, Lauretta Elizabeth, b. D 30, 1914. *Address,* 342 W. 65th St., Chicago; *bus. add.,* 1432 Monadnock Block, *do.*

4051. THOMAS CHESTER ANGERSTEIN

Lawyer; LL. B.; Prepared in Hillsboro H. S.; Ill. Coll., Jacksonville, Ill., 1903-07. Track team; Debating team; Phi Delta Phi; Theta Kappa Nu; Pres., Delta Sigma Rho; Pres., Adelphic; Honors in Law; Univ. Debating team, 1907-09; *Illini* Staff; V. P., Ill. Union. Atty., Office, Scott, Bancroft & Stevens, Chicago; Atty. for Internat. Harvester Co., Chicago; Asst. Trial Atty. for Internat. Harvester Co., 1911-13; Assoc. Commerce Counsel for Internat. Harvester Co., 1913-14; Pvt. Practice, 1915-17; Mem. of firm, MacChesney, Becker, Angerstein, & Rollo, 1917. Mem., Illini Club; City Club of Chicago; Chicago Bar Assn.; Am. Bar Assn. *Address,* 606 S. Michigan Ave., Chicago.

4052. FRED GEORGE ARENDS

(Brother of No. 8105)

Farmer; B. S. in Agr.; b. N 1, 1887, Melvin, Ill.; s. George Teis (b. Ag 9, 1849, Peoria) and Talea (Weiss) Arends (b. S 5, 1851, Hanover, Ger.). Prepared in Melvin H. S.; Grand Prairie Sem., Onarga, Ill. Agr. Club; Alpha Zeta. *Address,* Melvin, Ill.

4053. WILLIAM H. ARNOLD, JR.

Teacher; B. S. in Agr.; b. Jl 4, 1883, Tyre, Seneca Co., N. Y.; s. William H. (b. Tyre, Seneca Co., N. Y.) and Ellestine (Babbitt) Arnold (b. Seneca Falls, N. Y.). Prepared in

Mynderse Acad., Seneca Falls, N. Y.; Cornell Univ., 1905-08; Summer Session, 1906. Teacher. Billings, Mont., 1910-11; *do.*, Escondido, Calif., 1911-12; *do.*, Univ. Farm, Davis, Calif., 1912-17. Y. M. C. A., Camp Kearny, Calif.; Mem., A. C. S. Married Grace Kretsinger, Ag 31, 1916, Berkeley, Calif. *Address*, R. 5, Clyde, N. Y.

4054. LEON EATON CUMMINS ASHLEY

Engineer; B. S. in Arch.; b. N 1, 1884, Ft. Wayne, Ind.; s. Frank Seigal (b. O.) and Ada Jane (Chapman) Ashley (b. O.). Prepared in Springfield H. S. Ilus Club; Mgr., Varsity Tennis Team; Pres., Jr. Class. Draftsman, C. M. & St. P. R. R., 1910-Mr 1911; *do.*, Condron & Sinks, Chicago, Mr-Ag 1911; Res. Engr., F. T. Crowe & Co., Seattle, 1911-12; With Chicago Mirror & Art Glass Co., 1912—. Auth.: Articles in *Engng. News*. Mem., Aztec Club, Chicago. Married Edna Gloeckler, S 24, 1913, Chicago. Child, Charles Richard, b. N 15, 1914. *Address*, Bluffs, Ill.

4055. DANIEL MANNING AVEY

(Husband of No. 3496)

Editor; B. S. in C. E.; b. Charleston, Ill.; s. W. T. (b. 1864, Arcola, Ill.) and M. (McBride) Avey (b. *do.*). Prepared in Mattoon H. S. Triangle; Pres., Tech. Bd. Editorial Dept., *Iron Trade Review*. Mem., A. F. A. M. Married Jessie Ruth Newcomb ('08), F 7, 1912, Champaign. Child, Mary Martha, b. Mr 6, 1913. *Address*, 1727 Bryn Mawr Road, East Cleveland; *bus. add.*, Penton Publishing Co., Cleveland, O.

4056. FRANK BACHMANN

San. Chem.; B. S. in Chem.; b. F 23, 1888, New York City; s. Franz (b. N 27, 1853, Brucksal, Baden, Ger.) and Elizabeth (Frohlich) Bachmann (b. D 13, 1861, Landsberg, *do.*). Prepared in Troy (N. Y.) H. S.; attended Rensselaer Poly. Inst. Chem. Club; Der Deutsche Verein; Alpha Chi Sigma; Mil. Band, Univ. of Ill. Asst. Bacteriologist, San. Dist. of Chicago, 1910-11; Asst. Chem., *do.*, 1911; San. Chem., Calif. St. Bd. of Health, Berkeley, Calif., 1915—. 2nd Lt., Camp San. Engr., Camp Sherman, O.; Mustered out, D19, 1918. Auth.: Biochemical Reactions in Testing Water Supplies (Thesis); Methods of Bacteriological Examination of Water, *Ill. Water Supply Assn. Proc.*, 1909; (with Arthur Lederer), Fallacies in the Bacterial control of a Sewage Purification Plant, *do.*, 1911. Mem., A. C. S., 1907; Am. Water Works Assn. Married Munice Wells, Jl 1, 1910, Chicago. *Address*, 2650 Parker St., Berkeley, Calif.; *bus. add.*, 102 C. E. Bldg., U. of C., *do.*

4057. ERNEST HENNING BAILEY

Transformer Specialist; B. S. in E. E.; b. N 12, 1887, Plano, Ill.; s. Charles Wilbur (b. Jl 28, 1851, Cicero, N. Y.) and Lillian G. (Henning) Bailey (b. S 23, 1860, Plano, Ill.). Prepared in Geneva H. S. Tau Beta Pi; Eta Kappa Nu; Undergrad. Scholarship. Testing Dept., Gen. Elec. Co., 1911; Transformer, Engng. Dept., *do.*, Pittsfield, Mass., 1911-12; Transformer Specialist, Chicago Office, *do.*, 1912-17. Corp., Bat. E., First Ill. F. A., 1916; First Lt., Engrs. R. C., U. S. A., 1917-18; Testing Dept., Gen. Engr. Depot, Washington, D. C., 1918; Capt., *do.*, 1918—. Mem., A. I. E. E.; United Service Club, Washington, D. C., 1917—; Illini Club of Chicago. Married Sarah Florence Nelson, S 1, 1917, Chicago. Child, daughter, b. F 1919. *Address*, 1531 N. Washtenaw Ave., Chicago; *bus. add.*, Room 1505, Munitions Bldg., Washington, D. C.

4058. HENRY CLARKE BALCOM

Landscape Arch.; B. S. in Agr.; b. F 2, 1887, Champaign; s. Stephen Francis (b. Ja 24, 1856, Greenwood, Miss.) and Eliza (Hall) Balcom (b. O 24, 1855, West Bloomfield, N. Y.). Prepared in Shortridge H. S., Indianapolis; Purdue Univ.; Mass. Inst. Tech. Alpha Sigma Phi; Ionian; Agr. Club; Arch. Club. Landscape Arch., 1910—; *do.*, Indianapolis; *do.*, Kokomo, Ind., 1916—. Took 2nd prize on paper entitled, The Uses of Explosives on the Farm, for Dupont De Nemours Powder Co. Auth.: The Yard Beautiful, Chamber of Commerce Clean Up Campaign, Indianapolis, 1916. Mem., Ill. Outdoor Improvement Assn.; A. F. A. M.; Scout Master, Indianapolis, 1915-16; *do.*, Kokomo, Ind., 1916-18. Married Ruth M. Kaster, Je 12, 1917, Indianapolis. *Address*, 316 Southwestern Ave., Kokomo, Ind.

4059. WILLIAM HENRY BALIS

Assistant; B. S. in Agr.; b. Jl 31, 1885, St. Charles, Ill.; s. Frederick William and Harriet Esther (Mattoon) Balis. Prepared in St. Charles H. S. Alpha Zeta; Prelim. Honors. Agr., St. H. S., Tangipahoa, La., 1910-11; First Asst., Agr. Exten. Dept., 1911; Agr., Baton Rouge, La., 1911—. Mem., A. F. A. M. Married Florence Lohman, D 26, 1910, Urbana. Children: Harriet Adelaide, b. Ag 2, 1912; William Lohman, b. Ag 13, 1917. *Address*, 673 Mills Ave., Baton Rouge, La.; *bus. add.*, La. St. University, *do.*

4060. RICHARD WOLEBEN BARDWELL

(Brother of Nos. 3630, 7362)

Supt., Schs.; A. B. in L. & A.; b. My 14, 1889, Tipton, Ia.; s. Conrad Myron (b. O 9, 1860, Northampton, Mass.) and Anna Louise (Woleben) Bardwell (b. D 11, 1867, Marengo, Ill.). Prepared in East Aurora H. S. Psi Upsilon; Phi Delta Phi. Supt., Pub. Schs., Delavan, Ill.; *do.*, Woodstock, Ill. Married Gertrude Cane Smith, Jl 10, 1912. Children: Elizabeth, b. My 2, 1913; Richard Woleben, Jr., b. S 21, 1915. *Address*, Woodstock, Ill.

4061. AGNES BARRETT

Teacher; A. B. in L. & A.; b. S 30, 1887, E. St. Louis, Ill.; d. William and Mary Barrett. Prepared in Mattoon H. S.; East. Ill. Norm. Sch., 1905-07. Head of Cml. Dept., Centralia Tp. H. S., Centralia, Ill. *Address*, 1500 Richmond, Mattoon, Ill.; *bus. add.*, Tp. High School, Centralia, Ill.

4062. GEORGE ANDREW CHRISTIAN BARTH

(Brother of No. 7366)

Civ. Engr.; B. S. in C. E.; b. My 20, 1885, Shelby Co., Ill.; s. Albert Barth. Prepared in James Millikin Univ. Interst. Commerce Comn., 1916. *Address*, Interst. Commerce Bldg., Kansas City, Mo.

4063. GEORGE BERGEN BASHEN

Engineer; B. S. in M. E.; b. F 22, 1887, Bowen, Ill.; s. G. and Elizabeth Bashen. Prepared in Univ. Acad. *Address*, c/o Fisk St. Sta., Commonwealth Edison Co., Chicago.

4064. LOUIS RAYMOND BEAR

(Brother of No. 8945)

Merchant; A. B. in L. & A.; b. O 28, 1887, Ludlow, Ill.; s. L. N. (b. O 25, 1862, *do.*) and Elizabeth (Warrington) Bear (b. N 1, 1861, Quincy, Ill.). Prepared in Paxton, Ill. Phi Kappa Psi. Q. M. Corps, U. S. Army, D 19, 1918. *Address*, Ludlow, Ill.

4065. HERBERT BEBB

(Husband of No. 3785; Brother of Nos. 5026, 7374)

Lawyer; A. B. in L. & A.; b. S 3, 1887, Chicago; s. Edwin (b. O 19, 1858, near Salem, Marion Co., Ill.) and Mary Alice (Jones) Bebb (b. Ja 6, 1859, near Rockford, Ogle Co., Ill.).

Prepared in Calumet H. S.; Univ. of Chicago, 1906-07. J. D., Univ. of Chicago, 1913. Philomathean; Phi Beta Kappa; Philo-Adelphic Debate. Shepard, McCormick and Thomason, Chicago, 1913-16; Lawyer, Chicago, 1916—. Married Mary Howe ('09), Je 30, 1916, Chicago. Child, Mary Elizabeth, b. Jl 1, 1918. *Address,* 1652 W. 102nd St., Chicago; *bus. add.*. 69 W. Washington St., *do.*

4066. ALEXANDER WILLIAM BEEMER

Chemist; B. S. in Chem. E.; b. D 10, 1886; s. Levi (b. S 20, 1836, Wilkesbarre, Pa.) and Martha Elizabeth (Atkinson) Beemer (b. Ag 21, 1847, Compton, Ill.). Prepared in Compton and South Dixon H. Schs. Mandolin Club. Chem., U. P. Ry., Omaha, Neb., 1910-12; Chief Chem., The Texas Co., Asphalt Plant Port Neches Tex., 1912-13; Chem., The Heppes Co., Chicago, 1913—. Married Ada Larson, Je 20, 1911, Chicago. *Address,* 7151 Parnell Ave., Englewood Sta., Chicago.

4067. BERNHARD AUGUST BEINLICH

Instructor; A. B. in L. & A.; b. F 28, 1877, Wheeling, Ill.; s. August (b. Alsace, France) and Adeline Henrietta (Thimme) Beinlich (b. 1832, Brandenburg, Ger.). Prepared in Barrington H. S.; No. Ill. St. Norm. A. M., Columbia, 1917. Teachers' Coll. Diploma as Dir. of Indus. Arts and Vocational Educ., 1917—. Asst. Foreman, West. Elec. Co., Chicago, summer, 1910; Asst. Prin., Tp. H. S., Murphysboro, Ill., 1910-11; Instr. in Shop Work and Mech. Drawing H. S., McKeesport, Penn. Mem., Alleghany Co. Man. Arts Assn.; Educ. Club; West. Drawing and Man. Tr. Assn. Auth.: Value of Man. Tr., *Star of the Gulf;* Tampa, Fla., Vol. 9, No. 7, 1909. *Address,* Barrington, Ill.; *bus. add.,* Oakmont, Pa.

4068. CHARLES MANLEY BELL

Civ. Engr.; B. S. in C. E.; b. Ap 12, 1887, Tolono, Ill.; s. Charles Henry (b. N 22, 1838, Hadley, Mass.) and Alice Viola (Manley) Bell (b. Ap 7, 1856, Buckley, Ill.). Prepared in Tolono H. S. Prelim. Honors; Y. M. C. A.; Sec., Soph Class. Choral Soc. Rodman Bridge Dept., C. M. & P. S. Ry., to 1910; Civ. Engr., C. W. Fenn. Portland, Me., 1910-12; Civ. Engr., Hackensack Water Co., Weehawken, N. J., 1912-18; Valuation Dept., Ill. Central R. R., Chicago, 1918—. Auth.: Baby Carriages and Street Intersections, *Mun. Jour.* Vol. XLIII, 1917; Water Companies Should Push Sales, *Engng. News Record* Vol. 80, 1918. Mem., M. E. Church. Married Fannie P. Mottier, Je 19, 1913. Child, William Charles, b. My 25, 1916. *Address,* 6952 Dorchester Ave., Chicago; *bus. add.,* Valuation Dept., I. C. R. R., *do.*

4069. HERBERT EUGENE BELL

Elec. Engr.; B. S. in E. E.; b. Ag 10, 1886, Sterling, Ill.; s. W. J. Bell. Prepared in Sterling Tp. H. S. Sigma Alpha Epsilon. *Address,* 805 Avenue B, Sterling, Ill.

4070. IRA JOHN BERKEMA

Head of Dept.; A. B. in L. & A.; A. M., 1915; b. F 13, 1884, Onarga, Ill.; s. H. F. (b. Je 13, 1852, Province of Gronigen, Netherlands) and Catherine (Alberda) Berkema (b. Jl 30, 1861, *do.*). Prepared in Onarga H. S.; Onarga Grand Prairie Sem. Prin., Sheldon Schs., Ill., 1912-14; Head of Eng. Dept., Pekin H. S., Ill., 1916-18; Head, Dept. of Eng., Central H. S., Muskogee, Okla., 1918—. Mem., Nat. Geog. Soc., Washington, 1916—; Pres., Pekin Teachers' Club, 1917; Supt., Presby. S. S., 1911-12; Tp. Sec., S. S. Assn.; 1912—; Belleville Illini Club. *Address,* c/o Central H. S., Muskogee, Okla.

4071. WALTER BERNREUTER

Bacteriologist; A. B. in Chem.; b. S 27, 1884, Mt. Olive, Ill.; s. Lydia Bernreuter. Prepared in Central Wesleyan Coll. St. Water Sur. Office, 1910-12. *Address,* Mt. Olive, Ill.

4072. MAX ARNOLD BERNS

Publicity Representative; B. S. in C. E.; b. F 9, 1887, Milwaukee; s. Peter (b. Jl 18, 1853, Ger.) and Augusta (Meier) Berns (b. Ag 26, 1865, Prescott, Ia.). Prepared in M. F. Tuley H. S., Chicago. Triangle; Prelim. Honors; Lt., Univ. Regt. Draftsman, C. B. & Q. R. R., Chicago, 1910; Instr., E. Tech. H. S., Cleveland, 1910-13, Publicity Representative, Universal Portland Cement Co., Chicago, 1914-17. Capt., Engr. Reserve Corps, 1917; Camp Lee, Va., 1918; Instr., 3rd and 4th E. O. T. S., Camp Humphreys, Va., Co. Commander, 212th Engrs., Camp Beauregard, La., 1918; Mustered out, D 30, 1918. Auth.: Tech. and Bus. Articles on *Cement and Concrete Industry;* Ed., *Triangle Review,* 1914-17. Nat. Treas., Triangle, 1915-17. Married Genevieve Irene Francisco, Je 22, 1915, Cleveland. Child, Max Arnold, Jr., b. N 4, 1917. *Address,* 210 S. LaSalle St., Room 1520, Chicago.

4073. HANNAH BEULAH BEROLZHEIMER

(Sister of Nos. 3280, 3281)

Teacher; A. B. in L. & A.; b. N 30, 1889, Shelbina, Mo.; d. Henry (b. My 25, 1852, Nuernberg, Ger.) and Getty (Solomon) Berolzheimer (b. S 22, 1861, Keokuk). Prepared in Bloom Tp. H. S., Chicago Hts.; Univ. of Chicago, 1915-16. Ivrim; Deutscher Verein; Educ. Club; Prelim and Final Honors; Basket ball; Kappa Delta Pi; Teacher, Lovington Tp. H. S. Ill.; *do.,* James Bowen H. S., Chicago, 1913—. Mem., Women's City Club. *Address.* 6445 University Ave., Chicago.

4074. RAY CHAMBERLAIN BERRY

A. B. in Bus. L. & A.; b. N 13, 1886, Toledo, Ia.; s. C. E. Berry. Prepared in Ia. St. Coll. Sigma Alpha Epsilon; Shield and Trident; Delta Kappa Chi; Sr. Hat Com.; Sr. Ball Com. Married. *Address,* c/o Peck & Hill, Los Angeles.

4075. *GRACE JOSEPHINE BLACK (WILLIAMS)

(Wife of No. 3233; Sister of No. 3284)

A. B. in L. & A.; b. Ja 2, 1885, Seymour, Ill.; d. John Leslie (b. S 10, 1857, Chicago, *do.*) and Minnie Eveline (Hartrick) Black (b. Ag 27, 1858, Quincy, Ill.). Prepared in Univ. Acad. Athenean. Mem., Friday Musical Club, Boulder, Colo.; Woman's Club, *do.* Married Clement Clarence Williams ('07), Ag 31, 1910, Urbana. Died F 3, 1917, Lawrence, Kan.

4076. CHARLES EDMUND BLAINE

Lawyer; LL. B.; b. S 5, 1882, Kittanning, Pa.; s. William Morrison (b. N 1844, *do.*) and Rebecca Ellen (Shield) Blaine (b. N 28, 1846, Freeport, Pa.). Prepared in Park Coll. Acad. A. B., Park Coll. Sigma Pi; John Marshall Law Club. Mem., Dramatic Club, Sec., Delta, Colo.; Chm. Rep. Co. Central Com. Married Mary Martha Haines, Ap 24, 1912, Champaign. Child, Charles Edmund, Jr., b. D 2, 1916. *Address,* Delta, Colo.

4077. ALICE LEDLIE BLAIR (CHAPMAN)

A. B.; B. L. S.; b. O 9, 1887, Barry, Ill.; d. George C. (b. Barry, Ill.) and Nansie Kelley Blair (b. Pittsfield, Ill.). Prepared in Barry H. S.; Warrensburg (Mo.) Norm. Sch., 1914; Univ. of Nevada (Ext.) Sch. of Mines. 1918. Alethenai; Prelim. Honors. Phi Beta Kappa. Centro Literario Espanol; Der Deutsche Verein. Libn., St. Norm. Sch., Warrenburg. Mo., 1910-16. Married Howard Alonzo Chapman, S 19, 1916, Barry, Ill. *Address,* Barry, Ill.

4078. EUGENE BLAND

Lawyer; LL. B.; b. Ap 21, 1882, Findlay, Ill.; s. Eugene (b. Findlay) and Nancy Elizabeth (Wright) Bland (b. *do.*). Prepared in Shelbyville H. S. Fuller Moot Court; Phi Delta Phi. Lawyer. Portland, Ore., 1911—. V. P., Univ. of Ill. Club, Portland, Ore.; Pres. Ill. Soc. of Ore.; Treas., Sons of Veterans. *Address,* Virginia Hill Hotel, Portland, Ore.; *bus. add.,* 823 Chamber of Commerce, *do.*

4079. ALLEN AXEL BLOMFELDT

Manufacturer; B. S. in M. E.; b. Ja 5, 1889, Chicago; s. Peter Axel (b. 1854, Koping, Sweden) and Emily Charlotte (Samuelson) Blomfeldt (b. 1863, Stockholm, *do.*). Prepared in R. T. Crane Tech. H. S., Chicago. *Technograph* Bd.; Varsity Track. Mgr. Blomfeldt and Rapp Co., Mfrs., Special Mach., and Air Washers. Air Conditioning Devices; Mgr. and Owner, Lincoln Ventilating Co., Chicago. First Class Petty Officer, Mech. Const. Dept., Great Lakes Naval Tr. Sta., Great Lakes, Chicago. Ventilation and Air Washer Dept., Thomas & Smith, Chicago. Invented and Patented "Sterling" Air Washing System, 1912; "Special" Process of Controlling Humidity and Refrigerating Air; "Sterling" Automatic Thermo-Humidistate. Auth.: Acme Air Purifying and Cooling Systems; Sterling Air Purifying and Cooling Systems, Thomas and Smith, Chicago; Air Purifying-Cooling and Humidifying Systems. *Address,* 6523 Greenview Ave., Chicago.

4080. HARRY CLOW BOARDMAN

Asst. Engr.; B. S. in C. E.; b. Ap 29, 1887, Plainfield, Ill.; s. George Bates (b. Ja 27, 1859, *do.*) and Mary (Clow) Boardman (b. My 11, 1865, *do.*). Prepared in Plainfield H. S. Tau Beta Pi; Sigma Xi. Chief Draftsman and Asst. Engr., Chicago Bridge & Iron Works, 1910-16. 1st Ill. F. A., Ill. Nat. Guard; duty on border, 1916-17; 2d Lt., F. A., U. S. A., 1917; Capt., *do.,* 1917; Major, Bat. E., 332nd F. A., Ft. Sheridan, 1917; *do.,* Camp Grant; Mustered out, Mr 31, 1919. *Address,* Plainfield, Ill.

4081. MINNIE JOANNA BOLLMAN

Librarian; A. B. in L. & A.; B. L. S., 1915; b. Mr 14, 1887, Champaign; d. Frederick Gerald (b. Ag 7, 1831, Oldenburg, Ger.) and Caroline Sophia (Singbusch) Bollman (b. Je 21, 1847, Pomerania, Ger.). Prepared in Champaign H. S. Teacher, Dundee H. S., Ill., 1910-11; Catalog Asst., Univ. of Ill. Lib., 1913-16. *Address,* 203 Armory Ave., Champaign.

4082. GEORGE THOMAS BOND

Farmer; B. S. in Agr.; b. Ja 4, 1886; s. T. L. and Ella Dora (Linder) Bond. Prepared in Charleston H. S.; East. Ill. St. Norm. Alpha Zeta; Final Honors. Married Amy Slack, S 1915, Charleston, Mo. *Address,* Charleston, Mo.

4083. JOHN HENRY BORNMANN

Chemist; B. S. in Chem.; M. S., 1912; b. Jl 10, 1888, Quincy, Ill.; s. Henry (b. 1846, *do.*) and Hannah (Niehaus) Bornmann (b. 1860, *do.*). Prepared in Quincy H. S. Phi Lambda Upsilon; Prelim. Honors, Grad. Asst., Chem., Univ. of Ill., 1910-11; Asst., Chem., *do.,* 1911-12; U. S. Bur. Chem., Dept. of Agr. Mem., A. C. S.; A. A. A. S. *Address,* 1847 Jackson Blvd., Chicago.

4084. ALIDA CYNTHIA BOWLER

Social Service Worker; A. B. in L. & A.; A. M., 1911; b. N 29, 1887, Moro, Ill.; d. Benjamin Franklin (b. Ap 29, 1855, St. Clair Co., Ill.) and Carrie Jane (Peers) Bowler (b. D 10, 1859, Hudson, Wis.). Prepared in Alton H. S. Class Basketball; Kappa Alpha Theta; Phi Delta Psi; Phi Beta Kappa; W. A. A.; Scholarship in Psych., 1910, Washington Univ. Teacher, Math. and Sc., Alton H. S., 1911-15; Field Worker, O. Bur. of Juvenile Research, Columbus, 1915-17; Instr. of Psych., O. St. Univ., *do.,* 1917; Social Service Work, A. R. C. Civilian Relief Dept., 4 rue de l'Elysee, Paris, France; Roumanian Comm., Am. Red Cross, Rome, Italy, 1918—. Auth.: The Trabue Completion Test as Applied to Delinquent Girls, *Jour. of Experimental Pchych.,* D 1916; A Picture Arrangement Test, *The Psych. Clinic,* Ap 1917, Vol. XI, No. 2, pp. 37-54; A Study of Delinquent Girls, *Jour. of Delinquency,* My 1917, Vol. II, No. 3. Mem., Sigma Xi, Columbus, 1918. *Address,* 623 E. 17th St., Alton, Ill.

4085. HORACE DALE BOWMAN

Supt. of Bldgs. and Grounds; B. S. in C. E.; b. O 5, 1887, South Bend, Ill.; s. H. F. (b. Bourbon, Ind.) and Mary A. (Dale) Bowman (b. Bedford, Ind.). Prepared in Bourbon, Ind. H. S.; Purdue Univ., 1905-06; Armour Inst., 1906; Sigma Nu; Yoxan; H. H.; Class Football; Baseball. Timekeeper, Estimator, Supt. of Const., and Engr., James Steward & Co., 1910-14; Contractors, Colorado Springs, Denver and Salt Lake City, Ut.; Contracting Engr., *do.,* 1914-16; Supt. of Bldgs. and Grounds for Bd. of Educ., *do.,* 1916—. Auth.: Arch. and Engng., Ut. Soc. for Engrs., *Monthly Jour.,* Salt Lake City, 1915; Mem., Univ. Club, Salt Lake City, 1913-18; Trustee, *do.,* 1917; Trustee and Treas., *do.,* 1918—. Married Frances Cowan, O 16, 1915. Child, John Cowan, b. N 26, 1916. *Address,* 1503 Harvard Ave., Salt Lake City, Utah; *bus. add.,* 205 Joint Bldg., *do.*

4086. CLARENCE BOYLE, JR.

Lumberman; B. S. in M. E.; M. E., 1916; b. Mr 15, 1888, Chicago; s. Clarence (b. 1861, Ind.) and Minnie (Hartwell) Boyle (b. 1861, Ottawa, Can.). Prepared in Hyde Park H. S., Chicago; Grad. Armour Sc. Acad., 1906; Armour Tech. Inst., 1906-8. Sphinx; Stud. Branch, A. S. M. E.; Chess and Checker Club; Class Treas.; Bus. Mgr., *The Fulerum;* Tennis Squad; Permanent Sec., M. E. Class, 1910. Test. Engr. Dept., Ind. Steel Co., Gary, Ind., 1910-11; Sales Dept., Taylor-Wharton Iron & Steel Co., High Bridge, N. J., 1911-12; District Sales Mgr., Scranton, Pa., 1913-15; Sec., Clarence Boyle, Inc., Wholesale Lumber, Chicago, 1915—. Auth.: Series of Articles on Utilization of Hardwoods. Married Helen Schautz, My 4, 1916. Child, Janet Adele, b. F 15, 1917. *Address,* 443 Belmont Ave., Chicago; *bus. add.,* 1205 Lumber Exchange Bldg., *do.*

4087. ARTHUR EUGENE BRAMHALL

(Brother of No. 4088)

Architect; B. S. in Arch.; b. Ag 24, 1884, La Porte, Ind.; s. Martin L. (b. O 22, 1839, Bradford Co., Pa.) and Clara R. (Bunnell) Bramhall (b. My 22, 1850, Wyoming Co., *do.*). Prepared in Michigan City (Ind.) H. S. Draftsman, B. S. Brooks, Arch., 1910-11; Partnership, Brooks, and Bramhall; Arch., 1911—. Ill. Reserve Militia, 1918. Mem., Presby. Church; Y. M. C. A.; Decatur Club; Chamber of Commerce. Married Florence Orr, D 31. 1913, Michigan City, Ind. Children; Clara Emogene, b. F 23, 1915; Arthur Eugene, Jr., b. Je 23, 1916. *Address,* 1451 W. Decatur St., Decatur, Ill.; *bus. add.,* Room 209 Nat. Bank Bldg., *do.*

4088. RALPH ROGER BRAMHALL

(Brother of No. 4087)

Designing Engr.; B. S. in A. E.; b. O 8, 1887, La Porte, Ind.; s. Martin L. (b. O 22, 1839, Wyoming Co., Pa.) and Clara (Bunnell) Bramhall (b. My 22, 1850, *do.*). Prepared in Michigan City (Ind.) H. S. Final Honors Draftsman, Roberts & Schaffer Co., Chicago,

1910; Decatur Bridge Co., Decatur, 1910-12; Draftsman, 1912-17; Designing Engr., Submarine Boat Corp., Newark, N. J., 1917—. Mem., Presby. Church; Submarine Boat Club. Married Belle Hardy, Je 3, 1916, Decatur, Ill. *Address,* 311 Mt. Prospect Ave., Newark, N. J.

4089. SARA HAZEL BRAND (YEAGER)
(Wife of No. 4987)

A. B. in L. & A.; b. N 26, 1888, Cincinnati; d. Edward Parish (b. Ag 9, 1854, Morgantown, W. Va.) and Vienna (Moore) Brand (b. Ap 20, 1862, Davistown, Pa.). Prepared in Normal H. S.; Ill. St. Norm. Univ. Delta Gamma. Teacher, Pub. Sch., Paw Paw, Ill., 1906-07; *do.,* LaGrange, Ill., 1907-08; Reader, Wehrmann Concert Co., 1910-13. Married Oswald Karl Yeager ('11), O 10, 1913, Normal, Ill. Children: Elizabeth Ann, b. Ag 8, 1914; Philip Edward, b. O 2, 1916. *Address,* 201 School St., Normal, Ill.

4090. THOMAS BREGGER

Assistant; b. Mr 29, 1888, Quincy, Ill.; s. John (b. 1857, *do.*) and Emilie (Mueller) Bregger (b. 1861, *do.*). Prepared in Quincy H. S.; Univ. Acad. Agr. Club. Asst. in Plant Breeding, Univ. of Ill.; Grad. Stud. and Asst. in Plant Breeding, Cornell, 1915-17. U. S. A., 7th Inf. Med. Detachment, A. E. F., 1917—. *Address,* 1007 S. Wright St., Champaign.

4091. CLAUDE HAROLD BREWER

LL. B.; b. S 21, 1883, Danville; s. George E. and Jessie E. (Smith) Brewer. Prepared in Riverside (Calif.) H. S. *Address,* Shelby, Miss.†

4092. EDWARD WEBB BROWN

Engineer; B. S. in E. E.; b. D 10, 1885, Cobden, Ill.; s. Wilson (b. D 5, 1845, Jonesboro, Ill.) and Mary Annie (Dodge) Brown (b. Ap 5, 1858, Barrington Center, R. I.). Prepared in Metropolis H. S. Varsity Track. Teacher, Paducah, Ky., 1910; Turbine Research Dept., Gen. Elec. Co., West Lynn, Mass., 1912; Engng. Dept., Central Ill. Service Co. *Address,* 2285 Monroe St., Moscow, Idaho.

4093. ROBERT ELLSWORTH BROWN

Physician; A. B. in Sc.; b. N 29, 1886, Kan.; s. I. M. (b. Williamsport, Ind.) and Flora Bell (Randall) Brown. Prepared in Danville H. S.; Taylor Univ., Upland, Ind. Fellowship, Grad. Sch., Univ. of Mich., 1914-16; Sch. of Medicine *do.,* 1914-18. M. S., Public Health, Univ. of Mich., 1916. Asst., Zool., Univ. of Ill., 1910; Prin., Acad., Taylor Univ., Upland, Ind., 1910-14; Appointed by Board of Foreign Missions of M. E. Church to Hosp., Chengtu, Wes. China. Mem., Central Assn., Sc. and Math. Teachers. Married Mae C. Willis, D 24, 1907, Danville, Ill. Children: Willis E., b. Ag 21, 1909; Harold P., b. My 8, 1912. *Address,* Upland, Ind.

4094. LELAH BROWNFIELD
(Sister of No. 8175)

Stenographer; A. B. in L. & A.; b. Ag 1, 1888, Urbana; d. George (b. D 14, 1859) and Virginia Alice (Thomas) Brownfield (b. Jl 31, 1863, Urbana). Prepared in Champaign H. S. Gamma Phi Beta; W. A. A.; Spanish Club. Teacher, Tp. H. S., Armington, Ill., 1910; *do.,* Gibson City; *do.,* H. S. Pana, Ill., 1912; Clerk and Stenographer, Coll. of Commerce, Univ. of Ill., 1913-16; Sec., Registrar's office, 1917; Stenographer, Emergency Fleet Corp., Washington, D. C. and Philadelphia, 1918—. *Address,* 505 W. High St., Urbana; *bus. add.,* 140 N. Broad St., Philadelphia.

4095. WILBER L. BUCHANAN

Lawyer; A. B. in L. & A.; b. Ja 31, 1887, Bridgeport, Ill.; s. John M. and Nettie (Tamm) Buchanan. Prepared in Lawrenceville H. S. Philomathean; Phi Beta Kappa. J. D., Univ. of Chicago, 1912. 2nd Lt., Inf. O. R. C. 86th Div., Camp Grant, Rockford, Ill., 1917. *Address,* 6209 Kenwood Ave., Chicago; *bus. add.,* 700 First Nat. Bank Bldg., *do.*

4096. EDWIN CORLISS ATLEE BULLOCK

Architect; B. S. in Arch.; b. O 21, 1888, Fort Riley, Kan.; s. Edwin C. (Jacobstown, N. J.) and Annie Augusta (Rapp) Bullock (b. Carbondale, Ill.). Prepared in So. Ill. St. Norm. Sch. Univ. Acad. Sigma Chi. Arch., C. W. & G. L Rapp, 1910—. *Address,* 69 W. Washington St. Chicago; *bus. add.,* 100 Washington St., *do.*

4097. CHARLES MONTGOMERY BUNN

Sales Engr.; B. S. in E. E.; b. Ap 28, 1886, DeSmet, S. Dak.; s. Romanzo Norton (b. F 19, 1856, Troy, N. Y.) and Mary Majesta (Murdock) Bunn (b. My 15, 1857, Vt.). Prepared in Crane Tech., Calumet, and Morgan Park H. Schs., Chicago. Fresh. Varsity Baseball; Varsity Baseball; Varsity Basketball. Elec. Dept., Pullman Car Works, 1910; Salesman Automatic Package Tier, 1910-11; Sales Engr., Nat. X-ray Reflector Co., 1911—. Married Mae Elizabeth Wingerter, N 18, 1911, Chicago. Child, Muriel Ruth, b. F 3, 1914. *Address,* 9970 Charles St., Chicago; *bus. add.,* 235 W. Jackson St., *do.*

4098. *CLAUDE EMANUEL BURGENER

A. B. in L. & A.; A. M., 1911; b. D 21 1883, Noble, Ill.; s. Fred (b. F 8, 1852, Olney Ill.) and Elizabeth (Shook) Burgener (b. Ag 8 1854). Prepared in Moweaqua, H. S. Pres., Adelphic; Delta Sigma Rho; Gamma Alpha; Pres., Kappa Delta Pi; Varsity Debating, Scholarship; Fellowship in psychology. Died Je 29, 1912, Urbana.

4099. HARLEY THOMPSON BURGNER

Engineer; B. S. in E. E.; b. F 17, 1886, Carthage, Ill.; s. William (b. Mr 7, 1854, *do.*) and Ella R. (Thompson) Burgner (b. Ag 15, 1854, *do.*). Prepared in Carthage H. S.; Carthage Coll., 1905-7. Engr., I. T. S., Peoria. *Address,* c/o I. T. S., Peoria.

4100. KINGSLEY ABNER BURNELL

Student; B. S. in C. E.; b. Mr 19, 1884, Joliet, Ill.; s. William Pomroy and Rozilla Amelia (Lawrence) Burnell. Prepared in Lake Forest Coll., 1904-05. Triangle. Federal Creosote Plant, Springfield, Mo., 1910; Instrument man and Resident Engr., Madeira Manore Ry. Co., Brazil, S. A., 1910-14; Salesman and Stock-holder, Union Bread-Wrapping Machine Co., Joliet, Ill.; Rancher, Milford, Mont., 1916-17; Grad. Stud., Harvard. Asst. to Div. Engr., S. P. D. Div. Engrs. Office, Yeon Bldg., Portland, Ore. Presidio Training Camp, San Francisco, Calif., 1917; 2nd Lt., Signal R. C. A. S.; Cantonment Ins. Office, 1918-19. Mem., A. F. A. M. *Address,* Claremont, Calif.; *bus. add.,* Holyoke House, Cambridge, Mass.

4101. CLARENCE DAVID BUTZER
(Brother of Nos. 5571, 6779, 6780)

Auto Dealer; B. S. in M. E.; b. D 9, 1886, Hillsdale, Ill.; s. John Franklin and Christina (Roos) Butzer. Prepared in Univ. Acad. Auto Dealer, Hillsdale, Ill. Married Lillian Grace Smith, Je 4, 1911. Child, Roger William, b. F 24, 1918. *Address,* Hillsdale, Ill.

4102. JOHN W. BUZICK

Sec. and Treas.; B. S. in C. E.; b. My 11, 1888, Roberts, Ill.; s. Nelson (b. F 14, 1847, Mt. Sterling, O.) and Sarah Maria (Woolsoncroft) Buzick (b. Ja 17, 1853, LaSalle Co., Ill.). Prepared in St. Viateurs Coll.; Univ. Acad. Triangle; Shield and Trident; Varsity Baseball, pitcher, 1000 Per Cent Championship Team; Pres., Sr. Class. Professional Baseball,

Boston Americans, 1911-12; City Engr., Decatur, Ill., 1911; Chief Engr., Conley Frog & Switch Co., 1912-16; Sales Mgr., *do.*, 1916-17; Sec. and Treas., *do.*, 1917—. Married Alice Roberts, Ja 2, 1913, Roberts, Ill. Children: Mary Alice, b. S 1, 1915; John Jr., b. N 26, 1917. *Address*, 575 Mallory Ave., Memphis, Tenn.; *bus. add.*, Conley Frog & Switch Co., *do.*

4103. NEIL NELSON CAMPBELL

City Engr. and Plumbing Insp.; B. S. in Ry. C. E.; b. Ag 12, 1885, Paisley, Ont., Can.; s. Dougal (b. Ja 2, 1844, Lanark, Ont., Can.) and Anna (McPhee) Campbell (b. Jl 26, 1850, Paisley, Ont., Can.). Prepared in Zion Prep. Sch., Zion City. Class Football. Water-polo. Asst. Engr., James Anderson, Jr., City Engr., Lake Forest, Lake Bluff and Highwood, Ill.; Co. Surv. Lake Co. Ill.; City Engr. and Plumbing Insp., *do.*, 1917—. Mem., Ill. Soc. Engrs. and Survs., 1910; Royal Arcanum; Young Men's Club, Lake Forest; K. P.; Am. Rd. Bldg. Assn. Married Helen Booth Fielden, D 15, 1910, Zion City, Ill. Children: Dorothy Fielden, b. Je 17, 1912; Vivian Margaret, b. Ag 28, 1917. *Address*, Lake Forest, Ill.

4104. ORSON ALLEN CARNAHAN

Professor; B. S. in M. E.; b. Ja 12, 1881, Bolivar, N. Y.; s. Rufus Wheeler (b. Friendship, N. Y.) and Edith (Wixson) Carnahan (b. Ap 3, 1852, W. Clarksville, N. Y.). Prepared in Friendship H. S.; Alfred Univ., 1905-07; Syracuse, 1907-8. Sigma Xi. Instr., Univ. of Pa., 1910-12; Assoc. Prof., M. E., Univ. of Ark., 1912—. Married Clara Jane Van Ostrand, Je 4, 1906, Richburg, N. Y. *Address*, Bolivar, N. Y.†

4105. SARAH MYRTLE CASTILE (BRITTON)
(Wife of G84)

A. B. in L. & A.; b. Mr 6, 1888, Danville, Ill.; d. William E. (b. Greencastle, Ind.) and Mary Ellen (Watts) Castile (b. Newton, Ill.) Eng. Club; Phi Delta Psi; French Club. Married William E. Britton (G'10), Jl 28, 1916, Danville, Ill. Child, Kent, b. Je 18, 1918. *Address*, 1001 W. Oregon St., Urbana.

4106. KIE CATTRON

Salesman; B. S. in Agr.; b. O 12, 1884, Fairview, Ill.; s. John Milton (b. Ap 4, 1844, *do.*) and Alice (Abbadusky) Cattron (b. S 6, 1856 *do.*). Prepared in Knox Acad. Acacia; Agr. Club. Traveling Expert and Salesman, Acme Harvesting Machine Co.; Stock Bus.; Salesman, Animal Food Dept., Swift & Co., Chicago. *Address*, Fairview, Ill.

4107. MAUD OPAL CESSNA

Teacher; A. B. in L. & A.; b. N 1, 1887, Grinnell, Ia.; d. N. W. (b. 1857, Rainsburg, Pa.) and Nancy (Skiles) Cessna (b. 1855). Prepared in Grinnell, Ia., H. S. Sigma Kappa. Teacher, Rockwell City, Ia., H. S., 1910-12; *do.*, Grinnell, Ia., 1913-17. Mem., D. A. R. *Address*, Berkeley, Calif.

4108. JOSEPH FERDINAND CHINLUND

Designing Engr.; B. S. in E. E.; E. E., 1914; b. D 22, 1886, Chicago; s. Charles G. (b. S 4, 1849, Sweden) and Wilhelmina C. (Nelson) Chinlund (b. Ap 24, 1851, Sweden). Prepared in Chicago Eng. H. and Man. Tr. Sch. Eta Kappa Nu; Tau Beta Pi; Prelim. Honors. Elec. Designing Engr., Bur. of Engng., Chicago; 2nd Lt., Q. M. C., U. S. A., Washington, D. C.; First Lt., Constr. Div., Bethlehem Loading Plant, Mays Landing, N. J.; Mustered out, D 23, 1918. Mem., A. I. E. E. Married Emmy Koelsch, Je 25, 1913, Chicago. Child, Daniel Koelsch, Ag 25, 1916. *Address*, 1719 Arthur Ave., Chicago; *bus. add.*, Room 403 City Hall, *do.*

4109. CAMILLO CHAPIN CHRISTENSON

Engineer; B. S. in C. E.; b. O 31, 1889, Peoria; s. Carl C. Christenson. Prepared in Peoria H. S. *Address*, 731 Lumber Exchange Bldg, Chicago.†

4110. HARRY HARMON COE

Elec. Engr.; B. S. in E. E.; b. Jl 28, 1887, Dixon, Ill.; s. Henry M. (b. Sterling, Ill.) and Harriet E. (Sox) Coe (b. *do.*). Prepared in Dixon H. S. Eta Kappa Nu; E. E. Soc.; Univ. Band; Cadet Hop Com.; Military Ball Com. Signal and Telephone Insp., I. T. S., Decatur, Ill., 1911; Div. Supt., Ky. S. W. Elec. Ry. Light & Power Co., Paducah, Ky., 1911-12; Supt. Substations Ill. Traction Co., Springfield, Ill., 1912-18; Local Representative, Westinghouse Elec. & Mfg. Co., *do.*, 1918—. Auth.: Substation Records Increase Efficiency, *Elec. Ry. Jour.*, Vol. 48, No. 9, Ag 1916. Married Eva Arnould, S 19, 1912, Ashton, Ill. Child, Carolyn, b. Mr 24, 1917. *Address*, 838 S. State St., Springfield, Ill.

4111. WILLIAM FRANCIS COLEMAN

Salesman; B. S. in M. E.; b. Mr 21, 1886, Eagle Grove Ia.; s. William John (b. 1860, Pa.) and Catherine Elizabeth (Howell) Coleman (b. 1861, Nachusa, Ill.). Prepared in Austin H. S., Chicago. *Technograph* Bd.; Pres., Stud. Branch, A. S. M. E. Cost Acct., Roberts & Schaefer Co., 1910-11; Salesman and Adv. Mgr., Piatt Co., 1911—. Married Sylvia M. Blievernicht, F 20, 1915, Austin, Tex. *Address*, 1724 N. LaSalle Ave., Chicago.

4112. RICHARD OSBORNE COMPTON

Planter and Stockraiser; B. S. in Agr.; b. Ja 16, 1887, Cleveland; s. John Carpenter (b. F 8, 1851, Watkins Glen, N. Y.) and Eva Marilla (Hill) Compton (b. 1852, Wattsburg, Pa.). Prepared in Univ. H. S., Chicago. Delta Kappa Epsilon; Shield and Trident; Alpha Gamma Rho; Helmet; Agr. Club; Sec., Sr. Class. Planter, Fruit Grower and Field Supt., Tampa Bay Land Co., Orlando, Fla., 1912—. *Address*, Orlando, Fla.

4113. AGNES BOUTON COOPER

Librarian; A. B. in L. & A.; b. S 27, 1879, Kansas City, Mo.; d. Clark Osband (b. Manchester Center, N. Y.) and Susan Elizabeth (Seger) Cooper (b. Clarksfield, O.). Prepared in H. S., Kansas City. Phi Beta Kappa. Corresponding Sec., Phi Beta Kappa, Iota Chapter, Ohio; Head Cataloger, Miami Univ. Lib., 1910-12; *do.*, Kan. St. Agr. Coll., 1912-13; *do.*, Pub. Lib., Kansas City, Mo., 1913-16. *Address*, 4113 Walnut St., Kansas City, Mo.

4114. GEORGE ALFRED COOPER

Advertising Mgr.; B. S. in M. E.; b. Ap 2, 1887, Derbyshire, Eng.; s. George (b. D 8, 1862, *do.*) and Gertrude (Hogg) Cooper (b. D 19, 1863, Nottinghamshire, Eng.). Prepared in E. Aurora H. S. M. E. Soc.; Stud. Branch, A. S. M. E. C. B. & Q. R. R., Dynamometer Car Service, 1910; Asst. Mgr., Corn Products Refining Co., 1910-12; Tech. Instr., Apprentices, I. C. R. R., 1912-14; Advertising Staff, *Ry. Age Gazette*, 1915-16; Advertising Mgr., U. S. Graphite Co., 1917—. Married Nellie Leona Swartz, D 28, 1910, Urbana. Children: Robert George, b. Mr 31, 1912; Frank Alfred, b. Mr 26, 1914. *Address*, 610 Emily St., Saginaw, Mich.

4115. EARL ZINK CORNWELL

Manager; B. S. in C. E.; b. D 27, 1887, Kansas, Ill.; s. John Emery (b. O 13, 1858, near Kansas, Ill.) and Maggie Josephine (Zink) Cornwell (b. D 20, 1861, *do.*). Prepared in Paris H. S. Triangle; Y. M. C. A. With Ill. St. Highway Comn., Springfield, 1910; Civ.

Engr., Madeira Mamore R. R. Co., Porto Velho, Brazil, S. A., 1910-12; Fruit grower, Washington, 1912-16; With Am. Assn. Portland Cement Mfrs., 1916-17; With Smith Form-a-Truck Co., Chicago; Salesman, W. R. Grace & Co., S. A., 1917-18; Mgr., Chicago office of the Youroveta Home & Foreign Trade Co., Inc., Exporters and Importers, Chicago, 1918—. Mem., Christian Church. Married Nelle Katherine Ross, O 14, 1912, Stronghurst, Ill. *Address,* 208 S. LaSalle St., Chicago.

4116. HAZEL IONA CRAIG

A. B. in L. & A.; b. Tolono, Ill.; d. Cassius M. (b. S 26, 1857, Friendship, Ind.) and Carrie M. (Rice) Craig (b. Mr 18, 1867, near Sadorus, Ill.). Prepared in Champaign H. S. Pi Beta Phi; W. A. A.; Jr. Basketball. *Address,* 616 W. Hill St., Champaign.†

4117. NELSON EARL CRAIG

Inspector; B. S. in C. E.; b. O 10, 1886, Victoria, Ill.; s. James R. Craig. Prepared in Wyoming H. S. Class Football. Insp. of bridges, St. Highway Comn., Springfield, Ill., 1910. *Address,* Keokuk.†

4118. HIRAM EDWARD CROSSLAND

(Brother of Nos. 1487, 5623)

Engr. and Surv.; B. S. in Ry. C. E.; b. Mr 29, 1884, Varna, Ill.; s. Hiram Venton (b. Ap 29, 1848, *do.*) and Cynthia Lovenia (Broaddus) Crossland (b. My 6, 1847, Henry, Ill.). Prepared in Watseka H. S. C. E. Club. Rodman, Kansas City So. Ry., 1910; Asst. Engr., Mun. Work, 1911; Designing Reinforced Concrete Structures, 1911-12; Designing Reinforced Concrete Bridges, 1912; Supt., Bridge Const., 1912; Supt., Rd. Const., 1912-14; Drainage Engr., 1914-16; Resident Const. Engr., Water Systems, 1916-17; Civ. Engr. and Surv., Watseka, Ill., 1917—. Mem., A. S. C. E.; Presby. Church. *Address,* Watseka, Ill.

4119. PAUL CALVIN CROWELL

Engineer; B. S. in C. E.; b. S 15, 1885, Winfield, Kan.; s. Walter Leslie (b. 1858, Sagmore, Mass.) and Sarah Margaret Crowell (b. 1857, Cambridge, O.). Prepared in Norwood (Mass.) H. S.; Armour Sc. Acad., Chicago. Phi Sigma Kappa. Civ. Engr., Summers & Co., Chicago; Armour Fertilizer Works, Union Stock Yards, Chicago. *Address,* Armour Fertilizer Works, Gen. Office, Stock Yards, Chicago.

4120. WATTS CYRUS CUTTER

Farmer; B. S. in Agr.; b. Jl 7, 1887, Oswego, Ill.; s. Watts Devilke (b. F 1, 1863, *do.*) and Mary Louise (Colgrove) Cutter (b. O 4, 1864, Ann Arbor, Mich.). Prepared in E. Aurora H. S. Theta Delta Chi; Phoenix; Yoxan; Ku Klux; Capt., Swimming Team; Pres., Sr. Class. Farmer, Oswego, Ill.; Dir., Oswego St. Bank, *do.* Mem., Kendall Co. Agr. Inst.; Kendall Co. Non. Res. H. S. Trustee. Married Esther Louise Sundeen, Mr 14, 1911, Oswego, Ill. Children: Slade, b. D 17, 1911; Frederick S., b. Mr 9, 1913; Watts C., Jr., b. Je 30, 1914. *Address,* Oswego, Ill.

4121. JOHN BLANTON DABNEY

Civ. Engr.; B. S. in C. E. and M. & S. E.; b. D 28, 1886, Greenville, Miss.; s. John Blair (b. Jl 15, 1853, Roanoke, Va.) and Lola Angelique (Blanton) Dabney (b. N 7, 1854, Greenville, Miss.). Prepared in Greenville H. S.; Miss. Agr. and Mech. Coll., 1904-08. B. S., Miss. A and M., 1908. Local Engr. and Surv., 1910-11; Chief Asst. Engr. in charge of field work, Washington Co. Drainage Sur., 1911—. *Address,* 101 Edison St., Greenville, Miss.†

4122. WILLIAM WILBUR DALE

Missionary; A. B. in L. & A.; b. F 9, 1884, Blue Island, Ill.; s. William (b. 1854, Can.) and Alice (Walker) Dale (b. 1853). Prepared in Blue Island H. S.; B. D., Chicago Theological Sem., 1913. Adelphic. Home Missionary, McIntosh, Minn., 1913-18. Mem., Bd. Dirs., St. Conf. Congr. Churches, Minn. *Address,* International Falls, Minn.

4123. KARL M. DALLENBACH

(Brother of Nos. 2630, 5087)

Instructor; A. B. in L. & A.; b. O 20, 1887, Champaign; s. John J. (b. 1853, Ripley, O.) and Anna C. (Mittendorf) Dallenbach (b. 1854 Cook Co., Ill.). Prepared in Champaign H. S. Delta Upsilon; Nu Sigma Nu; Phi Delta Kappa; Cosmopolitan Club; Adelphic; Football; Track. Fellow in Psych., Univ. of Pittsburg, 1910-11; A. M., 1911; *do.,* Cornell Univ., 1911-12; Instr., Psych., Univ. of Ore., 1913-15; O. St. Univ., 1915-16; Cornell Univ., 1916-18. Co. E. 18th Regt., Pa. Nat. Guard, 1911-13; Capt., S. C., N. A., 1918—. Auth.: The Psychology of Blindfold Chess, Titchener Commemorative Vol., 1917. Relation of Memory Error to Time Interval, *Psych. Review,* 1913; Measurement of Attention, *Am. Jour. of Psych.,* 1913; The Effect of Practice upon Visual Apprehension, *Jour. of Educ. Psych.,* 1914; The History and Derivation of the Word "Function" as a Systematic Term in Psychology, *Am. Journ. of Psych.,* 1915: Measurement of Attention in the Field of Cutaneous Sensation, *do.,* 1916; Dr. Morgan on Measurement of Attention, *do.,* 1918. Mem., A. F. A. M.; Am. Psych. Assn.; A. A. A. S. Married Ethel L. Douglas, Ag 22, 1914, Chicago. Children: Baby, b. Ag 29, 1915 (died Ag 30, 1915); John Wallace, b. Ja 22, 1918. *Address,* 116 Heights Court, Ithaca, N. Y.

4124. WILLIS CHESTER DANIELSON

Engineer; B. S. in M. & S. E.; b. Ag 18, 1887, Leland, Ill.; s. O. M. (b. *do.*) and Carrie M. (Larson) Danielson (b. *do.*). Prepared in Univ. Acad. U. S. Forest Service, Missoula, Mont., Ja 1916. *Address,* Missoula, Mont.

4125. GERTRUDE CURTIS DAVIS

(Daughter of Nos. 251, 311; Sister of Nos. 3337, 5629, 8260)

Teacher; A. B. in L. & A.; b. O 25, 1886, DeKalb, Ill.; d. Jeptha Hartley ('82), (b. Ap 13, 1860, Vienna, Ind.) and Ella (Watson) Davis ('80), (b. N 14, 1854, Bristol, Ill.). Prepared in Miss Barstow's Sch., Kansas City, Mo. Kappa Kappa Gamma. Teacher, Eng., Holton, Kan. *Address,* Holton, Kan.

4126. WARREN WILLIAM DAY

(Husband of No. 4217)

Architect; B. S. in Arch.; b. Jl 26, 1882, Peoria; s. John Wentworth (b. Ag 6, 1856, *do.*) and Kate (Moore) Day (b. Ja 16, 1856, *do.*). Prepared in Peoria H. S.; Univ. Acad. Theta Delta Chi; Cosmopolitan; Scabbard and Blade; Arch. Club; Pen and Brush Club; Capt., Univ. Regt.; Bus. Mgr., Glee and Mandolin Club; Leader, Mandolin Club; *Technograph* Bd.; Bus. Mgr., *Technograph;* Sr. Stag Com.; Brevet Capt., Ill. Nat. Guard. Supt. of Const., St. of Ill., 1910; Tour of World, 1910-11; Arch., 1911-18. Y. M. C. A. Work, France, 1918—. Mem., Congr. Church; Arch. League of Am.; United Brotherhood of Carpenters and Joiners, 1909-10; Optimists Club; Peoria Assn. of Commerce; Ill. Valley Yacht and Canoe Club.; Kickapoo Golf Club; Ill. Soc. of Arch.; Peoria Soc. of Arch.; Peoria Illini Club; Assn. Charities and Philanthropies, *do.;* Peoria Betterman Assn.; Pres., *do.;* Soc. of Allied Arts; V. P., University Club of Peoria. Married Ethel Annetta Hollister ('10), S 7, 1910. Children: Shirley Wentworth, b. S 23, 1913; Muriel Hollister, b. O 3, 1917. *Address,* 606 N. Madison Ave., Peoria; *bus. add.,* 527 Main St., *do.*

4127. JOHN EDWARD DEMMER

Teacher; A. B. in L. & A.; b. Mr 22, 1874, Du Quoin, Ill.; s. Frederick (b. Ger.) and Mary (Wamser) Demmer (b. *do.*). Prepared in Ill. St. Norm. Univ., 1897-1901. Teacher, P. I., 1901-6; Supt. Sch., Auburn, Ill.; Prin., Farmer City Tp. H. S., 1911-13; Head Sc. Dept., Kankakee H. S., Ill., 1913-17; Instr., Chem., East. H. S., Bay City, Mich., 1918—. Mem., A. F. A. M. Married Daisy A. Cross, 1902, Manila, P. I. Children: Arthur Harold, b. F 9, 1904; Hugh Lloyd, b. Ag 2, 1907. *Address,* Bay City, Mich.

4128. BERTHA ELIZABETH DENNING

Teacher; A. B. in L. & A.; b. D 23, 1876, Tonica, Ill.; d. James Alexander (b. Mr 12, 1845, Hillsboro, Ill.) and Mary Ellen (Watson) Denning (b. Ja 21, 1854. Leigh, Lancashire, Eng.). Prepared in Elmwood H. S.; Ill. St. Norm. Univ. Teacher Eng., Clinton, Ill., 1911; Instr., Eng., Univ. Acad., 1911; Teacher Eng., and Dean of Girls, Moline H. S., Ill.; Teacher, Eng., Joliet Tp. H. S., Ill., 1916—. Mem., Moline Woman's Club; Assn. of Coll. Alumni, Moline, Rock Island and Davenport Ia. *Address,* 506 N. School St., Normal, Ill.; *bus. add.,* 312 S. Eastern Ave., Joliet, Ill.

4129. WALTER EDWARD DEUCHLER

Struct. Engr.; B. S. in C. E.; b. Ag 14, 1889, Aurora, Ill.; s. Herman (b. Ag 12, 1863, Achern, Ger.) and Mina (Tegtman) Deuchler (b. D 26, 1864, Hanover, *do.*). Prepared in W. Aurora H. S. Onyx Dancing Club; Tau Beta Pi; Prelim. and Final Honors; V. P., Jr. Class; Engr. Dance Com. Engr., Ill. St. Geol. Sur., 1908-10; Asst. City Engr., Marion, Ill., 1910-11; *do.,* Aurora, Ill., 1911-15; Consulting Engr. in charge of mun. improvements, 1916-17; Pres. W. E. Deuchler & Co., Aurora, Ill., Specialists in City pavements, Waterworks, Sewerage, 1917-18; Struct. Engr., Pres., Mun. Testing Lab., *do.,* 1917-18; Plant and Lab. Insp., Constr. materials; Licensed Struct. Engrs., St. of Ill. *Address,* 364 Garfield Ave., Aurora, Ill.; *bus. add.,* Mercantile Block, *do.*

4130. RUFUS SAMUEL DIETRICH

(Brother of Nos. 3706, G179)

Dairyman; LL. B.; b. Ag 20, 1885, Black River Falls, Wis.; s. Henry (b. 1835, Hessen, Darmstadt, Ger.) and Susanna (Witting) Dietrich (b. 1840, *do.*). Prepared in Black River Falls H. S. Alpha Sigma Phi; Ionian. Married Edith J. Winchell, S 4, 1918. *Address,* Kennemick, Wis.

4131. EDWARD LELAND DILLON

(Husband of No. 3329; Brother of No. 2952)

Farmer; B. S. in Agr.; b. Thomasboro, Ill.; s. William (b. Mr 27, 1849, Ridge Farm, Ill.) and Miranda (Maurer) Dillon (b. Jl 28, 1859, Boyertown, Pa.). Prepared in Urbana H. S.; Univ. Acad. Agr. Soc., Pres.; Editorial Staff, *Ill. Agr.* Farm Mgr., 1911—; Official Testing, Dairy Dept., Ill. Exp. Sta., 1911; Farmer, Harmon, Ill., 1912-17; *do.,* Oslitemo, Mich., 1917—. Married Hazel Katherine Cooper ('08), Je 26, 1912, Sullivan, Ill. Children: Marion Dillon, b. Je 13, 1913; John Robert, b. Je 2, 1914 (died Ag 1, 1914). *Address,* Oshtemo, Mich.

4132. WILBUR JAMES DIXON

Engineer; B. S. in Ry. M. E.; b. My 26, 1886, Glenmore, N. Y.; s. Adamson G. (b. Jl 1850, *do.*) and Eunice A. (Stanford) Dixon (b. Ag 1852, East Florence, N. Y.). Prepared in Clinton, N. Y. H. S.; Syracuse Univ., 1906-9. Testing Dept., C. B. & Q. R. R., 1910-11; Erie Ry., 1911—. Mem., A. F. A. M. *Address,* Boileau Place, Meadville, Pa.†

4133. EDGAR DWIGHT DOYLE

Asst. Engr.; B. S. in Ry. E. E.; b. S 22, 1886, Bloomington, Ill.; s. Samuel Doyle (b. Ag 13, 1857, *do.*) and Mollie (Lovenguth) Doyle (b. Je 14, 1859). Prepared in Bloomington H. S. Tau Beta Pi; Eta Kappa Nu; Sigma Xi; E. E. Soc.; Prelim., Final and Special Honors; *Technograph* Bd.; 1st Lt., Signal Corps, Univ. Regt. Stud. Engr., Gen. Elec. Co., 1910-11; Tech. Asst., Elec. Testing Lab., 1911; Asst. Engr., *do.,* 1911—. Mem., A. I. E. E.; Nat. Elec. Light Assn. Married Edyth Nesslage Schumacher, Je 26, 1913, New York City. Child, Robert Dwight, b. Jl 29, 1914. *Address,* 2120 Mapes Ave., New York City; *bus. add.,* 80th St. and East End Ave., *do.*

4134. LOUIS AUGUST DUMOND

Manager; B. S. in M. and S. E.; b. Ap 21, 1888, Colby, Kan.; s. Crum David (b. Earlville, Ill.) and Minnie (Grimn) Dumond (b. Ger.). Prepared in Earlville H. S. Engr., West. Elec. Co., 1910; *do.,* Subway Comn., Chicago, 1911; *do.,* Chicago Telephone Co., 1911; *do.,* Comn. of Down Town Sts., Chicago Assn. of Com., 1911-15; Sec.-Engr., Comn. on Downtown Mun. Improvements, 1913-15; Engr., Civic Indus. Comn., Assn. of Commerce, 1915-18; Mgr., Indus. Dept., Chicago Assn. of Commerce, 1918—. Auth.: Progress Report to the Comn. on Downtown Mun. Improvements, on Relief for Sub-Surface Congestion in the Downtown Chicago Sts., Pub. by City of Chicago, D 1914; Engng., Civic, and Industrial News, *Chicago Commerce.* Mem., M. E. Church; A. F. A. M.; R. A. M.; K. T.; Past Consul, M. W. A.; Chicago Illini Club; Assn. of Commerce; Maywood Golf Club; Am. Highway Assn. Married Margaret M. Dumond, O 16, 1915, Maywood, Ill. Child, Lois Margaret, b. O 24, 1916. *Address,* 205 S. 19th Ave., Maywood, Ill.

4135. LANDALE WILLIAM DUNCAN

Real Est. Promoter; B. S. in Agr.; b. Mr 3, 1887, Princeton, Ind.; s. William (b. O 1837, Gibson Co., Ind.) and Isabel (Brown) Duncan (b. Edinburgh, Scotland). Prepared in Princeton H. S.; Purdue Univ., 1905-6. Agr. Club; Alpha Zeta. 13th F. A. Band, Coblenz, Ger., 1918—. Married Marie Griswald, O 16, 1917, Barton, Fla. *Address,* Barton, Fla.

4136. LEROY MORRELL DUNSHEATH

Mech. Engr.; B. S. in M. E.; b. Ja 8, 1886, Aurora, Ill.; s. Thomas Judson (b. O 4, 1849, Meaford, Ont., Can.) and Mary Ann (Clarke) Dunsheath (b. F 21, 1859, York, Ont., Can.). Prepared in W. Aurora H. S. Stud. Branch, A. S. M. E.; M. E. Soc. Draftsman, C. B. & Q R. R., 1910-12; *do.,* K. C. S. R. R., 1912-14; Locomotive Boiler Insp., S. A. L. Ry., 1914-16; Chief Draftsman, Powdered Coal Engng. and Equipment Co., 1916-18; Mech. Engr. in charge of Plants and Equipment, Kinyon Pulverized Fuel & Engng. Co., Chicago, 1918—. Mem., A. F. A. M.; R. A. M. *Address,* 127 Galena Blvd., Aurora, Ill.; *bus. add.,* 864 Irving Park Blvd., Chicago.

4137. ALICE HARRIET DURLAND

Teacher; A. B. in L. & A.; b. Ja 10, 1887, LaGrange, Ill.; d. Deusenbury (b. N 22, 1851, Bridgeville, N. Y.) and Louisa Margaret (Vial) Durland (b. Ja 28, 1856, Lyonsville, Ill.). Prepared in Lyons Tp. H. S., LaGrange; Univ. of Chicago, 1916-17. Prelim. Honors; Phi Beta Kappa. Teacher, Anna, Ill., 1907-08; Prin., Tp. H. S., Georgetown, Ill., 1908-11; Teacher, Benton, Ill., 1911-13; *do.,* Anna, Ill.; *do.,* Eng., Carl Schurz H. S., Chicago, 1915—. *Address,* 444 S. Madison Ave., LaGrange, Ill.; *bus. add.,* Carl Schurz H. S., Chicago.

4138. WARREN ERRETT EAST

Combustion Engr.; B. S. in E. E.; b. Je 2, 1888, Bement, Ill.; s. Homer Arden (b. S 27, 1861, Taylorville, Ill.) and Mary Rebecca (Thompson) East (b. My 13, 1865, Buda, Ill.). Prepared in Bement H. S.; Maroa H. S. Eta Kappa Nu; Prelim. Honors; Varsity Track (holds 2 mile record to date); Ex. Com., 1910 E. E. Show. Engr. Apprentice, Westinghouse Elec. & Mfg. Co., E. Pittsburgh, 1910-13; with Westinghouse Mach. Co., *do.*, 1914; Efficiency Engr., Mineral Point, Wis., 1914-17; Pub. Service Co., *do.;* Combustion Engr., Toledo Ry. & Light Co., Toledo, O., 1917-18. Mgr., Westinghouse Club, Wilkinsburg, Pa.; Sec., Ill. Alumni Assn., Pittsburgh. Married Rachel Jane Brown, O 10, 1915, Pittsburgh, Pa. *Address,* 918 Virginia St., Toledo, O.

4139. HARRY DAVID EASTERBROOK

Elec. Engr.; B. S. in E. E.; b. Ap 1, 1887, Saybrook, Ill.; s. Carey P. (b. Washington Courthouse, O.) and Livina Angeline (Hurley) Easterbrook (b. Farmer City, Ill.). Prepared in Saybrook H. S. E. E. Soc.; Capt., Univ. Regt. Apprentice, Westinghouse Elec. & Mfg. Co., Pittsburgh, 1910-12; Supply Engng., *do.*, 1912-14; Supply Sales, *do.*, 1914-17; *do.*, Los Angeles Dist. Office, 1917-18. Capt., 90th Co., Calif. Mil. Reserves. Married Anna Margarethe Pound, Jl 25, 1909, Saybrook, Ill. Children: Elbert Carey, b. O 25, 1910; Valerie Virginia, b. O 30, 1913. *Address,* 955 W. 46th St., Los Angeles; *bus. add.,* Van Neyes Bldg., *do.*

4140. RANDOLPH EIDE

(Brother of No. 2084)

Telephone Traffic Supt.; A. B. in L. & A.; b. My 25, 1888, Lee, Ill.; s. Tollef Torrison (b. D 12, 1852, Olen, Norway) and Christina (Greve) Eide (b. Ag 12, 1861, *do.*). Prepared in Lee H. S.; Univ. Acad. Shield and Trident; Philomathean; Bus. Mgr., *The Daily Illini.* Special Insp., Traffic Dept., New York Telephone Co., New York City 1911-13; Supvr., traffic Northwestern Bell Telephone Co., St. Louis, 1913-16; *do.*, Michigan St. Telephone Co., Detroit, 1916-17; Traffic Supt., Central Union Telephone Co., Columbus, O. Married, Edna Ruth Phillips, Ja 17, 1917, St. Louis. Child, Catherine Christine, b. Ja 23, 1918. *Address,* 109 E. Oakland Ave., Columbus. O.; *bus. add.,* 33 N. 3rd St., Room 201, *do.*

4141. ARTHUR WESLEY EISENMAYER, JR.

Merchant and Contractor; A. B. in L. & A.; b. S 21, 1888, Hiawatha, Kan.; s. Arthur Wesley (b. Jl 12, 1866, Clairmont, Ill.) and Mamie Adeline (Johnson) Eisenmayer (b. Mr 23, 1868, River Styx, O.). Prepared in E. St. Louis H. S. Alpha Delta Phi; Phoenix; Philomathean; Scribblers'; Eng. Club; *Illio* Bd.; *Ill. Mag.; Dope Sheet;* Sr. Stag. Merchant, Granite City Lime & Cement Co., Ill.; Carmi, Ill.; Anna; Danville; Fairmont; Edwardsville. Mem., A. F. A. M. Married Elizabeth Rosaline Bickelhaupt, D 14, 1912, Edwardsville, Ill. Children: Mary Elizabeth, b. S 4, 1913; Faith Christine, b. F 26, 1915. *Address,* 405 Center St., Edwardsville, Ill.

4142. WALTER ELMER EKBLAW

(Husband of No. 4260; Brother of No. 3721)

Geologist; A. B. in Sc.; A. M., 1912; b. Mr 10, 1882, Rantoul, Ill.; s. Andrew (b. My 10, 1854, Eksjo, Jonkopping, Sweden) and Ingry (Johnson) Ekblaw (b. Mr 3, 1860, Traheryd, Kroneberg, *do.*). Prepared in Austin Coll., Effingham, Ill. Acacia; Shield and Trident; Gamma Alpha; Scribblers'; Alumnus Mem., Ma-Wan-Da; Sigma Xi; Theta Nu Epsilon; Prelim. Honors; Scholarship in Geol.; Ed., *The Daily Illini;* Permanent Class Sec.; Hon. Mem., Ill. Union Council; Cabinet, Y. M. C. A.; Promoted First Annual Fall Home-Coming. Geologist and Botanist, Crocker Land Arctic Expedition, 1913-17; Staff Fellow, Univ. of Ill., 1917—; Research Assoc., Am. Museum of Natural Hist., 1917—. Explored, surveyed and mapped parts of Grant Land and Ellesmereland. Auth.: The Stratigraphy and Paleontology of the Devonian System in Rock Island Co. Ill.; Correlation of The Devonian System in Northwestern Ill., Annual Report, Ill. St. Acad. Sc., 1911-12. Mem., A. F. A. M.; Ill. St. Acad of Sc; A. A. A. S.; Wilson Ornithol. Club; Am. Ornithol. Union; Am. Ecological Soc.; Am. Geog. Soc. Married Augusta May Krieger ('10), F 28, 1918, Urbana. *Address,* 713 W. Washington Blvd., Urbana; *bus. add.,* 255 Natural Hist. Bldg., Univ. of Ill., *do.*

4143. CHARLES LYMAN ELLIS

(Brother of No. 3358)

Instructor; A. B. in Sc.; b. F 14, 1887, Wichita, Kan.; s. Samuel Edwin (b. Je 9, 1853) and Rebecca Maria (Hewes) Ellis (b. N 20, 1857). Prepared in Bloom Tp. H. S., Chicago Heights. Teacher, Decatur Co., H. S., Oberlin, Kans., 1910-13; *do.*, Colfax Co., H. S. Raton, N. Mex., 1913-17; Instr., G. E. D., Univ. of Ill., 1917—. Married Flossie Brownfield, D 27, 1910, Urbana. Child, Charles Lyman, Jr., b. Ag 13, 1912. *Address,* 505 W High St., Urbana.

4144. LLOYD KIRK ELLSBERRY

(Husband of No. 2578)

Merchant; A. B. in L. & A.; b. Ja 31, 1887, Geneseo, Ill.; s. John Carter (b. N 25, 1848) and Arista Althea Ellsberry (b. Ag 25, 1849). Prepared in Mason City H. S. Chi Beta; Philomathean; Delta Sigma Rho; Mem., winning team debating against O., 1910; Sec., Soph. Class; *Illini* Staff; Ed; Y. M. C. A. Handbook, 1909; Y. M. C. A. cabinet, Mgr., Ear Corn Seed Co., 1911; Mem., The G. D. Sutton Co.; Pres., L. K. Ellsberry & Co. Mem., A. F. A. M. Married Effie Lucy Bauer ('06), N 18, 1914, Champaign. Child, William Gertus, b. Ag 25, 1815. *Address,* Mason City, Ill.

4145. MARIE VON ENGELKEN

A. B. in L. & A.; b. Ap 6, 1889, St. Louis; d. L. H. Engelken. Prepared in Dubuque, Ia. H. S. Chi Omega; Phi Delta Psi. Teacher, Eng. and Lib. Sc., Somerset H. S. Ky., 1910. *Address,* Oscala, Fla.†

4146. IGNACIO CEFERINO ENRIQUEZ

Civil Governor; B. S. in Agr.; b. Chihuahua, Mex.; s. Ignacia Enriquez. Prepared, N. M. Agr. Coll. Civil Governor, Chihuahua St., Mex.; Revolutionist, participated in overthrowing of the Huerta Govt. *Address,* Chihuahua, Mex.

4147. CLIFFORD ERIK JOSEPH ERIKSON

Draftsman; B. S. in C. E.; b. O 24, 1888, Chicago; s. Charles Erik (b. Ap 19, 1854, Stockholm, Sweden) and Josephine (Miller) Erickson (b. Jl 25, 1865). Prepared in W. Aurora H. S. Scabbard and Blade. Tracing, 1910; Plotting transmission Sur., 1910; Asst. Engr. and Res. Insp., Dike Const. for water power development, 1910-11; Commonwealth Edison Co., Chicago, 1911; Draftsman, Construction of two concrete dams at Grayson, Va. with H. M. Byllesby & Co., Engrs. and Mfrs., Chicago. Mem., Swedish Engrs. Soc. of Chicago. *Address,* 297 W. Park Ave., Aurora, Ill.; *bus. add.* Insurance Exchange Bldg., Chicago.†

4148. JOHN WESTON ESSINGTON
(Brother of No. 2659)

Real Estate and Ins. Bus.; A. B. in Bus. L. & A.; b. Ag 19, 1887, Streator, Ill.; s. John Essington. Prepared in Streator Tp. H. S. Delta Kappa Epsilon; *Illio* Board; Pres. Cml. Club. *Address,* 604 Broadway, Streator, Ill.†

4149. BRYON MACAULEY FAST
(Brother of No. 3363)

Elec. Engr.; B. S. in E. E.; b. Ja 1, 1883, Princeville, Ill.; s. Allen C. (b. My 31, 1848, Ashland Co., O.) and Hattie (Calhoun) Fast (b. F 9, 1850, Monica, Ill.). Prepared in Princeville H. S.; Bradley Poly. Inst., Peoria, 1902-6. Iris Club; Class Football. Illumination and Power Salesman, Light, Heat & Power Co., Springfield, Ill., 1909-10; *do.,* Empire Dist. Elec. Co., Joplin, Mo., 1910-11; *do.,* and Bus. Mgr., Pa. Pub. Service Co., Clearfield, Pa., 1912-18; Gen. Mgr., Pa. Collieries Inc., Johnstown, Pa., 1918—. Auth.: Storage Bat., Locomotives for Coal Mines, *Annual Report of Coal Mining Inst. of Am.,* D 1917, Pittsburg. Chm., Co. Section, Nat. Elec. Light Assn. Clearfield, Pa., 1917. Married Frances Shacklette, Ag 29, 1911, Brandenberg, Ky. Children: Barbara Allen, b. Ag 23, 1912; Charles Edward, b. Ja 4, 1915. *Address,* Clearfield, Pa.; *bus. add.,* 906 First Nat. Bank Bldg., Johnstown, *do.*

4150. RUTH DAVIDA FELMLEY (MEEK)
(Daughter of H19; Wife of No. 4306; Sister of No. 5654)

A. B. in L. & A.; b. Je 8, 1888, Carrollton, Ill.; d. David (b. Ap 24, 1859, Somerville, N. J.) and Auta (Stout) Felmley (b. O 11, 1865, New Vienna, O.). Prepared in Norm. Univ. H. S.; Ill. St. Norm. Univ., 1908-10; Kappa Kappa Gamma; Illiola; Class Basketball; Women's Tennis Tournament. Married Alva Brace Meek ('10), S 1, 1914, Normal, Ill. Child, David Felmley, b. My 19, 1916. *Address,* Carrollton, Ill.

4151. J. FRANK FELTER

Farmer; B. S. in Agr.; b. O 16, 1887, Eureka, Ill.; s. Pierce Andrew (b. *do.*) and Eunice Adele (McCorkle) Felter (b. Washington, Ill.). Prepared in Eureka H. S.; A. B., Eureka Coll., 1908. Milk Tester, Univ. of Ill. Dairy Dept., 1910-11; Farmer, 1911—. Married Hazel Beall Vanskiver, S 27, 1913, Streator, Ill. Child, Eunice Beall, b. Mr 28, 1918. *Address,* R. 1, Eureka, Ill.

4152. *IRWIN GLENN FERGUSON

B. S. in C. E.; b. Mr 9, 1890, Hartington, Neb.; s. Thomas Alexander and Ella Augusta (Ritchey) Ferguson. Prepared in Univ. Acad. St. Hydrographer for Colo., 1910; Instr., G. E. D., 1911; Hydrographer for Costilla Estates, 1911-12. Died My 27, 1912, Champaign.

4153. IRENE MARY FERRIS (TRAYLOR)

A. B. in L. & A.; b. O 5, 1887, Rosenberg, Tex.; d. John Franklin (b. 1860, Lawrenceburg, Ind.) and Mary Elizabeth (Brogan) Ferris (b. 1863, Dearborn Co., Ind.). Prepared in Lawrenceburg (Ind.) H. S.; Ind. Univ., 1905-8. Pi Beta Phi. Married Edgar Hobbs Traylor, Je 29, 1911. Children: William Franklin, b. N 28, 1913; Ferris Edgar, b. O 27, 1915; Mary Elizabeth, b. Jl 8, 1917. *Address,* Jasper, Ind.

4154. ERWIN OLIVER FINKENBINDER
(Husband of No. 4478)

Teacher and Supvr.; A. B. in L. & A.; b. Ag 22, 1884, Kent, Ill.; s. David Oliver (b. O 2, 1857, near Carlyle, Pa.) and Emma Elizabeth (Werkheiser) Finkenbinder (b. D 27, 1857, Kent, Ill.). Prepared in Prep. Dept., Mt. Morris Coll.; No. Ill. St. Norm. Sch., 1905-8. Fellowship, Clark Univ., 1910-13; A. M., Clark Univ., 1911; Ph. D., *do.,* 1913. Teacher, Psych. and Educ., St. Norm. Sch., Milwaukee, 1913-18; Supvr., Practice Teaching, *do.,* 1917-18. Auth.: The Curve of Forgetting, *Am. Jour. Psych.,* Vol. 24, Ja 1913; The Remembrance of Problems and of their Solutions, a study in Logical memory, *do.,* Vol. 24, 1914. Married Lena Althea Walworth ('10), Je 27, 1912, Urbana. *Address,* 432 Edgewood Ave., Milwaukee.

4155. ULYSSES SIMON FITZPATRICK
(Husband of No. 5829)

Lawyer; A. B. in L. & A.; b. S 2, 1887, Calif.; s. Arthur (b. 1824, Isle of Man, Eng.) and Amelia (Phipher) Fitzpatrick (b. Ger.). Prepared in Orange (Calif.) H. S. LL. B., Harvard Law Sch., 1913. Married Olga Fern Moser ('13), Jl 2, 1917, Sigel, Ill. *Address,* Sigel, Ill.; *bus. add.,* c/o American Consulate, San Jose, Costa Rica.

4156. ROBERT BRUCE FIZZELL

Lawyer; A. B. in L. & A.; b. S 20, 1889; s. James Albert (b. My 28, 1860, Simcoe, Ontario, Can.) and Martha Catherine (Allen) Fizzell (b. Je 21, 1860, Walnut Cove, Stokes Co., N. C.). Prepared in Taylorville Tp. H. S. LL. B., Harvard Univ., 1913. Philomathean; Phi Beta Kappa; Delta Sigma Rho; On four inter-collegiate debates; Winner of Inter-Soc. Declam. Contest. Lawyer, Kansas City, Mo., 1913—. Married Florence Edith Hoover, N 27, 1916, Salt Lake City. Child, Robert Bruce Jr., b. D 30, 1918. *Address,* 1102 Benton Blvd., Kansas City, Mo.; *bus. add.,* 313 Fidelity Trust Bldg., *do.*

4157. HARVEY AIKEN FLANDERS
(Brother of No. 3736)

Teacher; A. B. in L. & A.; b. S 10, 1886, Chicago; s. John James (b. Je 30, 1848, *do.*) and Alicia (Aiken) Flanders (b. F 23, 1849). Prepared in Lewis Inst., Chicago; Colo. Sch. of Mines, 1904-5. Delta Kappa Epsilon. Teacher, Math. and Sc., Morgan Park Acad., Ill., 1910-15; Teacher, Math. and Ath. Coach, Hinsdale Tp. H. S., Ill., 1915—. Mem., Central Assoc. of Sc. and Math. Teachers; Illini Club of Chicago; Alumni Assn.; A. F. A. M. Married Hazel Bennett, Je 19, 1912, Aurora, Ill. Children: Katherine, b. O 7, 1914; Margaret, b. My 30, 1917. *Address,* Hinsdale, Ill.

4158. JOHN RENCHIN FORNOF

Publisher; A. B. in L. & A.; b. Je 23, 1889, Streator, Ill.; s. John W. and Sarah Jane (Seavey) Fornof. Prepared in Streator H. S. Phi Kappa Psi; Managing Ed., *Illini.* Editor and Publisher Streator *Free Press.* Married Helen Honeywell, S 14, 1910, Hoopeston, Ill. *Address,* 205 LaSalle St., Streator, Ill.; *bus. add.,* Streator Free Press, *do.*

4159. EWELL GERDES FRANKEN

A. B. in Sc.; b. My 14, 1889, Philadelphia, Ill.; s. John Gerdes and Ida Belle (Smith) Franken. Prepared in Chandlerville H. S.; Whipple Acad., Jacksonville, Ill. Chi Beta; Chem. Club; Final Honors; Phi Beta Pi. Stud., Rush Med. Coll., 1910-11. Mem., Congr. Church; A. F. A. M. *Address,* Chandlerville, Ill.

4160. VICTOR BYRON FREDENHAGEN

Const. Engr.; B. S. in C. E.; b. Ja 11, 1888, Greggs, Ill.; s. Victor (b. Warrensville, Ill.) and Jane (Woodroofe) Fredenhagen (b. Derbyshire, Eng.). Prepared in Downers Grove, Ill. Sigma Pi; Scabbard and Blade; C. E. Club. Constr. Engr., Ill. Highway Comn. Married Marjorie Hamilton, My 24, 1915, Wynne, Ark. *Address,* c/o Morgan Engr. Co., Memphis.

4161. OTTO FREDERICK
(Brother of No. 4162)

Lawyer; LL. B.; b. D 23, 1887, Sullivan, Ill.; s. Henry L. (b. Ja 23, 1840, Ross Co., O.) and Mary (Miller) Frederick (b. My 13, 1851, Sullivan, Ill.). Prepared in Sullivan H. S. Acacia; Theta Kappa Nu; Fuller Law Club. Lawyer, Galesburg, Ill., 1910-11; Frederick & Frederick, Peoria, 1911—. Married Olive E. J. Clark, Je 24, 1914. *Address,* 712 Frye Ave., Peoria; *bus. add.,* 424 Main St., *do.*

4162. ROSCOE CHARLES FREDERICK
(Brother of No. 4161)

Lawyer; LL. B.; b. S 11, 1885, Sullivan, Ill.; s. Henry L. (b. Ja 23, 1840, Ross Co., O.) and Mary (Miller) Frederick (b. My 13, 1851, Sullivan, Ill.). Prepared in Sullivan H. S. Phi Alpha Delta; Fuller Law Club. Lawyer, Frederick & Frederick, Peoria, 1911—. Judge, City Court, 1912-13-17—. Married Myrtle Russell, Ap 14, 1915. *Address,* 818 Knoxville Ave., Peoria; *bus. add.,* 424 Main St., *do.*

4163. AUGUSTUS HENRY FRIDRICHS

Lawyer; LL. B.; b. F 15, 1883, Waterloo, Ill.; s. William Christopher (b. Ja 27, 1849, *do.*) and Catherine Herring (Reinfalt) Fridrichs (b. N 15, 1862, Aechsheim, Wuertemberg, Ger.). Prepared in Waterloo H. S. Asst. Prosecuting Atty., E. St. Louis since 1911; Lawyer, Waterloo, Ill., 1915-17; City Atty., *do.,* 1917—. Sec. Legal Advisory Bd. for Monroe Co., 1917—. Married Anna Marie Fridrichs, Jl 29, 1908, Columbia, Ill. Child, Augustus Henry, b. S 20, 1909. *Address,* Waterloo, Ill.

4164. JOHN REED FUGARD

Architect; B. S. in Arch.; b. D 6, 1886, Newton, Ia.; s. Judson H. (b. F 14, 1854, Bellville, O.) and Ella (Slemmons) Fugard (b. Ap 15, 1862, Prairie City, Ia.). Prepared in Newton H. S. Kappa Sigma; Glee Club. Arch. with Stanford Hall, Chicago, 1910; Supt., Const. of Est., Princeton, Ia., 1911; In office, Emory Stanford Hall, Arch., Mr 1911—. Married Rowena Celestia Owen, Je 18, 1910, Plano, Ill. Child, John Reed, b. F 4, 1912. *Address,* 6200 Washington Ave., Chicago; *bus. add.,* 508 Harris Trust Bldg., *do.*

4165. NAGENDRA NATH GANGULEE

Agriculturist; B. S. in Agr.; b. N 2, 1888, Barisal, India; s. B. C. Gangulee. Prepared in B. M. Coll., Barisal, India. Agr. Club; Cosmopolitan Club; Social Sc. Club; Italian Club. *Address,* Shantiniketan Bolpur, E. I. Ry. Loop, Bengal, India.

4166. GARABED ARSHAG ZACAR GARABEDIAN

Physician; A. B. in Sc.; b. S 10, 1888, Constantinople, Turkey; s. Zacar (b. 1847, *do.*) and Virginia (Balian) Garabedian (b. 1860, *do.*). Prepared in Bithynia H. S., Bardezag, Turkey. Syrian Protestant Coll., Beirut, 1906-7; M. D., Rush Med. Coll., 1913. Cosmopolitan Club. Phys., Chicago, 1913—; Asst., Pediatics, Rush Med. Coll., 1914—; Health Officer, Dept. of Health, Chicago, 1915-18; Physician, Tulsa, Okla., 1918—. Mem., Chicago Med. Soc.; Ill. St. Med. Soc.; Fellow, Am. Med. Assn. Married Estelle Garabedian, 1915, Chicago. *Address,* 719-720 Mayo Bldg., Tulsa, Okla.

4167. JUAN IGNACIA GARZA

Elec. Engr.; B. S. in E. E.; b. Je 11, 1886, Monterey, N. Leon, Mex.; s. Jesus Garza. With Gen. Elec. Co., Schenectady, N. Y., 1910—. *Address,* Saltillo, Coahuila, Mex.

4168. FRANK CALEB GATES

Professor; A. B. in Sc.; b. S 12, 1887, Chicago; s. William S. (b. S 17, 1855, *do.*) and Lillian Warrer (Pillsbury) Gates (b. My 3, 1863, Nashua, N. H.). Prepared in Lake View H. S., Chicago. Ph. D., Univ. of Mich., 1912. Sigma Xi; Prelim., Final, and Special Honors. Teacher, Univ. of Philippines, 1912-15; Prof., Biol., Carthage, Ill., 1916-18; Asst. Prof., Dept. of Botany, Univ. of Mich., Ann Arbor, Mich., 1919—. 2nd Lt., San. C., U. S. A., Yale Army Lab.; Mustered out, D 17, 1918. Auth.: Comparison of the Season at Chicago and Urbana, *Am. Botany,* Vol. 14, 1908; Relic Dunes; Life History, *Transact. Ill. Acad. Sc.,* 1910; Some Effects of Protracted Drought Upon Xerofytic Plants, *Plant World,* Vol. 13, 1910; Summer Bird Life in the Vicinity of Havana, Ill., in its Relation to the Prominent Plant Assns., *Wilson Bull.* Vol. 23; Vegetation of the Beach Area, N. E. Ill. and S. E. Wis. *Bul. Ill. St. Lab., Nat. Hist.,* Vol. 9, 1912; Vegetation of the Region in Vicinity, Douglas Lake, Mich., 14th Report *Mich. Acad., Sc.,* Vol. 46, 1912; Pioneer Vegetation, Taal Volcano, *Philippine Jour., Sc.,* Vol. 9, 1914; Winter as a Factor in Xerophily of Certain Evergreen Plants, *Botany Gazette,* Vol. 61, 1916; The Relation Between Evaporation and Plant Succession in a Given Area, *Am. Jour. of Botany,* Vol. 4, 1917, and numerous other articles. Mem., Jr. Research Club; Ill. St. Acad. of Sciences; Botanical Soc. of Am.; Ecological Soc. of Am., Charter Mem. Mich. Acad. of Sc.; A. A. A. S. Married Margaret Thompson, Je 11, 1915, Cleveland. *Address,* Carthage, Ill.

4169. ORUS ETHAN GATES

Superintendent; B. S. in Ry. E. E.; b. F 28, 1885, Tuscola, Ill.; s. Perry J. (b. Gallia, O.) and Philena (Nelson) Gates (b. *do.*). Prepared in Univ. Acad. With Commonwealth Edison Co., 1910; Cape Girardeau Portland Cement Co., Cape Girardeau, Mo., 1911; Superior Portland Cement Co., Concrete, Wash., 1911-16; Asst. Supt., Cement Mfg. Co., 6604 Mich. Ave., St. Louis, 1916—. *Address,* Hammett, Idaho.†

4170. CICELY SARAH GOFF
(Sister of Nos. 1687, 3749)

Teacher; A. B. in L. & A.; b. F 2, 1889, Rantoul, Ill.; d. Arthur Middleton (b. Jl 31, 1848, Elmira, N. Y.) and Clara Belle (Hall) Goff (b. S 2, 1848, Littleton, N. H.). Prepared in Rantoul H. S.; Univ. of Tex., 1915-16. Illiola, Pres., 1910; Phi Beta Kappa; Y. W. C. A. Cabinet, 1908-09; Treas., *do.,* 1909-10. Prin., H. S., Rantoul, Ill., 1910-12; Teacher, Latin and Ger., H. S., Sycamore, Ill., 1912-14; *do.,* Pub. Schs., Austin, Ill., 1918—. Mem., Congr. Church. *Address,* 1305 W. 22nd St., Austin, Tex.

4171. FRANK CRAVENS GRANNIS

Professor; B. S. in Agr.; b. Je 18, 1882, Chicago; s. George M. (b. Je 20, 1845, near Park Ridge, Ill.) and Anna (Cravens) Grannis (b. S 1855, Chicago). Prepared in Lewis Inst.; Winona Acad.; Winona Coll., Agr., 1904. Alpha Zeta. Scholarship in Bot., 1910. Asst., Soil Fertility, Univ. of Ill., 1910; Prof., Agr. and Chem., McKendree Coll., Lebanon, Ill., 1911; Extcn. Lecturer in Soils, Ia. St. Coll., Ames, Ia., 1912-13; Co. Agr., Will Co., Ill., 1913-17; Prof., Agr. and Supt., Tusculum Coll., Greenville, Tenn., 1917—. Co. Agt., U. S. Dept., Agr., 1913-17. Auth.: Alfalfa in Will Co., 1913; Alfalfa and Sweet Clover in Will Co., 1914; Will Co., *Farm Monthly,* 1916-17; Articles in *Prairie Farmer; Orange Judd Farmer; Country Gentleman.* Married Iris Elder, My 14, 1906, Chicago. *Address,* Tusculum Coll., Greenville, Tenn.

4172. NINA VIVIEN GRESHAM

Teacher; A. B. in L. & A.; A. M., 1911; b. Jl 18, 1887, Champaign; d. Samuel Dudley (b. My 12, 1855, Gentryville, Ind.) and Myra Jane (Wilson) Gresham (b. O 13, 1860, Washington

Co., Ind.). Prepared in Champaign H. S. Gamma Phi Beta; Scribbler's; *Illini* Staff, 1908-11; Y. W. C. A. cabinet, 1908-11; Woman's League Coms.; Scholarship, Grad. Sch., 1911. Teacher, Champaign Pub. Schs., 1911-14; *do.*, Eng., H. S., Mattoon, Ill., 1914—. Mem., Presby. Church. *Address*, 208 W. Washington St., Champaign.

4173. ARTHUR CARL GRIEWANK

Engineer; B. S. in C. E.; b. S 6, 1886, LaPorte, Ind.; s. Charles F. (b. Ger.) and Mary (Meader) Griewank (b. LaPorte, Ind.). Prepared in Michigan City H. S. So. Pac. R. R., 1910; Sacramento Valley Irrigation Co., Engr. Dept., 1910-11; A. L. Bobb Consulting Engr., Struct. Steel, 1911; Calif. St. Bd., Harbor Comn., Engr. Dept., 1911—; Design Draftsman and Engr., San Francisco, 1911—. Mem., Jr. A. S. C. E.; Calvary Presby. Church. *Address*, 2296 Broderick St., San Francisco.†

4174. DWIGHT GRIFFIN

Statistician; B. S. in M. E.; b. Ap 19, 1886, Clinton, Ill.; s. Henry Clay and Lavina (Scott) Griffin. Prepared in Clinton H. S. Draftsman and Mech., Nat. Malleable Castings Co.; Chief Clerk, Statistical Dept., Pub. Service Co., 1910—. Married Margaret Weatherford, S 4, 1910, Champaign. Children: Gwendolyn Grace, b. O 21, 1913; Richard Dwight, b. S 25, 1915. *Address*, 5300 W. Monroe St., Chicago.

4175. ROLAND WHEELOCK GRIFFITH

Lawyer; A. B. in L. & A.; b. My 1, 1888, St. Louis; s. William Edwin (b. D 24, 1845, Collinsville, Ill.) and Mary (Wheelock) Griffith (b. O 21, 1855, Chicago). Prepared in Granite City H. S.; Wash. Law Sch., St. Louis. Chi Beta; Phi Delta Phi; Delta Sigma Rho; Varsity Debating; Hatchet Orator; Phoenix; Adelphic, V. P., 1908; Smoker and Law Sch. Dance Com. City Atty., Granite City, Ill.; Corp. Counselor, City of Venice; Asst. St. Atty., Madison Co., 1912-16. *Address*, Granite City, Ill.; *bus. add.*, Woolworth Bldg., *do.*

4176. WALTER MILO GRIFFITHS

Mech. Eng.; B. S. in M. E.; b. Je 7, 1888, Pontoosuc, Ill.; s. John and Elva Griffiths. Prepared in Univ. Acad. San Jooquin Light & Power Co., Barkersfield, Calif., 1912; Pontoosuc, Ill., 1915. *Address*, Box 1024, Miami, Ariz.

4177. ARTHUR SARIAH GROSSBERG

Engineer; B. S. in M. E.; b. 1886, Louesha, Russia; s. Joseph (b. Posen, Poland) and Bonnie Grossberg (b. *do.*). Prepared in McKinley H. S., Chicago; Lewis Inst., 1904-06. M. E. Soc. Ivrim Bucyrus Co., Ja 1910; Engineer, Mineral Point Zinc Co., Mr 1910; *do.*, A. T. & S. Fe Ry. Co., Jl 1910; *do.*, Link Belt Co., N 1911; *do.*, Isthmian Canal, 1911—. Ill. Nat. Guard, 1905-10. Stud. mem. A. S. M. E.; Pres. Butterfly Assn. *Address*, 2343 W. Lake St., Chicago; *bus. add.*, Gorgona, Canal Zone, Panama.

4178. NOAH GULLETT

Lawyer; LL. B.; b. F 2, 1874, Elizabethtown, Ill.; s. Waitman (b. My 10, 1836, *do.*) and Julia Emma (Hungerford) Gullett (b. O 13, 1843, Wheelersburg, O.). Prepared in Univ. Acad. Phi Alpha Delta; John Marshall Law Club. Audited State Revenue for Auditor, Pub. Accts. of Ill.; Lawyer and Sts. Atty., 1913; practicing law, Springfield, Ill., 1913—. *Address*, 516-18 Reisch Bldg., Springfield, Ill.

4179. *LAURENCE RICHARD GULLEY

B. S. in M. E.; M. S., 1911; M. E., 1917; b. Ag 14, 1888; s. Richard H. (b. Dearborn, Mich.) and Nellie M. (Patrick) Gulley (b. Saginaw, Mich.). Prepared in R. T. Crane Man. Tr. H. S., Chicago. Tau Beta Pi; Eta Kappa Nu; M. E. and E. E. Soc.; Stud. Branch, A. S. M. E.; Assoc. Mem., *do.*; Prelim. and Final Honors. Sec. and Gen. Mgr., The Burr Company, Mach. and Struct. Iron Works, Champaign, 1910-18. Died O 24, 1918, Urbana.

4180. PERCY ELI GUMM

Lawyer; LL. B.; b. Mr 25, 1888, Petersburg, Ill.; s. J. W. Gumm. Prepared in Hyde Park H. S. Sigma Nu; Varsity Fullback; Sec., Ill. Union. Attorney, Gumm and Garland, Portland, Ore.; Atty., King and Gumm, *do.*; Atty., Boynton, Okla.; City Atty., Haskell, Okla.; Snider, Shipley and Gumm, *do.* Enlisted, A. S. S. C., D 10, 1917; Corp., 31st Balloon Co., Waco, Tex. *Address*, Haskell, Okla.

4181. ALPHEUS GUSTIN

Lawyer; LL. B.; b. F 17, 1884, Cave-in-Rock, Ill.; s. Amariah Alpheus (b. *do.*) and Mary Frances (Frailey) Gustin (b. *do.*). Prepared in Valparaiso Univ. Mem., A. F. A. M.; K. P.; M. E. Church. Married Rosa Hill, S 25, 1903. Children: Robert A., b. O 5, 1904; Charles Julian B., b. My 9, 1909. *Address*, 128 W. Lincoln Ave., Harrisburg, Ill.†

4182. ADA OLIVE HAGGARD

Librarian; A. B. in L. & A.; b. Ag 6, 1885, Wahoo, Neb.; d. Chappel Green and Sarah Gertrude (Eyer) Haggard. Prepared in York (Neb.) H. S.; Univ. of Neb., 1905-8. Kappa Alpha Theta. Libn., York Pub. Lib., Neb. *Address*, 633 E. 10th St., York, Neb.

4183. CHESTER IRVING HALL

Engineer; B. S. in Ry. E. E.; b. F 13, 1888, Topeka, Kan.; s. M. Irving (b. Grand Rapids, Mich.) and Ella C. (Martin) Hall (b. *do.*). Prepared in Francis W. Parker Sch., Chicago. Chief Engr., Minerallac Elec. Co., and Gen. Mgr., Chicago Elec. Meter Co., 1910-13; Engr., Demand Meter Dept., Gen. Elec. Co., Ft. Wayne, Ind., 1913—. Twenty-eight patents granted; thirty-four pending. Mem., A. I. E. E.; Merchants' Section, N. E. L. A. Married Lilian Mess, 1912, Benton Harbor, Mich. Children: John Irving, b. F 14, 1913; Warren Chester, b. F 16, 1916. *Address*, 700 Packard Ave., Ft. Wayne, Ind.; *bus. add.*, Gen. Elec. Co., *do.*

4184. MARGARET HOPE HALLETT (LANG)

A. B. in Sc.; A. M., 1911; b. Jl 16, 1886, Chicago; d. Robert Leslie (b. Mr 12, 1853, Hornell, N. Y.) and Mary Eliza (Bartlett) Hallett (b. Ap 12, 1853, New Brunswick, Me.). Prepared in Aspen, Colo.; Miss Wolcott's School, Denver, Colo. Alpha Delta Pi; Scribblers; Athenean; *Ill. Mag.* Bd.; Prelim. Honors; Ed., *Ill. Mag.* Registrar, D. A. R. Married LeRoy Lang, My 5, 1913, Springfield, Ill. Children: Carl Leland, b. Ag 21, 1914; Margaret Ellen, b. Ja 2, 1917. *Address*, Jacksonville, Fla.

4185. RAYMOND FRANKLIN HAMMER

Chemist; B. S. in Chem.; b. Ap 16, 1882, Princeville, Ill.; s. Milton (b. O 3, 1854, York, Pa.) and Amanda Dehlah (May) Hammer (b. Jl 27, 1860, York, Pa.). Prepared in Princeville H. S.; Bradley Polytech. Inst., 1903-05. Chem. Club; 2 B's from Bradley Polytech. Inst. for service in baseball. Cleveland, 1910-11; Evergreen, Colo., Je 1911; on leave of absence, from L. A. and M. S. Ry. Co., Cleveland, 1911—. Mem., A. C. S. *Address*, 39 S. Grant St, Denver, Colo.†

4186. WILLIAM RAMBO HANES

B. S. in Ry. E. E.; Prepared in R. T. Crane Tech., Chicago. Cosmopolitan Club; M. E. Soc. Special Apprentice, L. & N. R. R. Co., 1912. *Address*, 1102 W. Michigan St., Evansville, Ind.†

4187. JAMES THOMAS HANLEY

Manager; B. S. in C. E.; b. Ag 26, 1885, Greencastle, Ind.; s. Cornelius M. (b. O 11, 1861, Bucker Hill, Ill.) and Bridget Ellen (Downs) Hanley (b. D 29, 1861, Terre Haute, Ind.). Prepared in Muncie (Ind.) H. S. Delta Upsilon; Sigma Xi; Tau Beta Pi; Phoenix; Egyptian; Ku Klux; Orange and Blue Dancing Club; Prelim. Honors; Varsity Track; Capt., Conference Championship, 1909; Class Football, 1906-8; Mil. Ball Com.; Sr. Stag Com.; Jr. Prom. Com.; Bus. Mgr., *Illio*, 1910. Asst. Engr., Track Evaluation of Chicago Consolidated Traction Co., Je-O, 1910; Estimating and Designing Re-concrete Bldgs., Leonard Constr. Co., Chicago, 1910-11; Sales Engr., Corrugated Bar Co., Chicago, 1911-16; Mgr., *do.*, Chicago, 1916—; Sec., Treas., and Mem., St. Bd. of Examiners of Struct. Engrs., 1915-17. Mem., West. Soc. of Engrs. Married Florence Margaret Kelley, Je 30, 1913, Chicago. Children: Marie Jean, b. D 12, 1914; Dorothy Margaret, b. Je 5, 1916. *Address*, 4719 Magnolia Ave., Chicago; *bus. add.*, 20 W. Washington Blvd., *do.*

4188. C. LOREN HARKNESS

(Husband of No. 4753)

Ins. Insp.; B. S. in M. E.; b. Ja 30, 1884, Adams, Ill.; s. S. S. (b. Ja 21, 1850, Adams, Ill.) and Elizabeth (Young) Harkness (b. My 20, 1851, Culpepper Court House, Va.). Prepared in Payson H. S.; Univ. Acad. Charter Mem., Ionian; Stud. Asst., Physics; Y. M. C. A., Cabinet, 1907-10, Pres., 1909-10. Asst. Sec., Y. M. C. A., Univ. of Ill., 1910-11; Gen. Sec., *do.*, Univ. of Neb., 1911-12; Sec., Y. M. C. A., Louisville, Ky., 1912-15; Agt., Prudential Ins. Co., *do.*, 1915-16; Traveling Insp., *do.*, 1916—. Married Mabel Alma Knight ('11), Je 26, 1912, Urbana. Child, Katherine Elizabeth, b. Mr 20, 1918. *Address*, Prudential Ins. Co. of America, Division G, Newark, N. J.

4189. CHARLES HARRIS

Draftsman; B. S. in A. E.; b. D 6, 1882, Cannelton, Ind.; s. James Overton (b. Mr 4, 1849. *do.*) and Ann (Adams) Harris (b. Ag 28, 1853, *do.*). Prepared in Moweaqua H. S. Tau Beta Pi; Final Honors. Married Leonora A. Kirk, F 6, 1910, Moweaqua, Ill. *Address*, Moweaqua, Ill.

4190. JOHN WOODMAN HARRIS

(Brother of Nos. 5705, 8395)

Merchant; LL. B; b. S 11, 1887, Champaign; s. John Billingsly (b. Ag 30, 1848, Springfield, O.) and Sara (Woodman) Harris (b. Ja 7, 1859, Philadelphia). Prepared in Champaign H. S. Kappa Sigma; Yoxan. Wholesale Produce Bus., Champaign; *do.*, Indianapolis. *Address*, 1326 Knight Alabama St., Indianapolis.

4191. *BENJAMIN HARRISON HARRISON

(Brother of No. 3398)

Chemist; B. S. in Chem. E.; b. D 16, 1888, Danville, Ill.; s. Charles (b. *do.*) and Rose (Roberts) Harrison (b. Montreal, Can.). Prepared in Danville H. S. Alpha Chi Sigma; Phi Lambda Upsilon; Chem. Club; V. P., Ill. Union; *Illini* Staff. Chem. Engr., 1910. 1st Lt., San. N. A. Auth.: Determination of Ammonia Nitrogen in Water in the Presence of Hydrogen Sulphide, *Jour. of the A. C. S.*, Vol. XXXII, 1910. Mem., A. C. S.; Ill. Water Supply Assn.; Ill. Acad. Sc. Died O 14, 1918, Camp McArthur, Tex.

4192. DONALD FREDERIC HARRISON

Pres., Vegetable Co.; B. S. in M. E.; b. D 10, 1887, Morrison, Ill.; s. David George (b. Je 21, 1842, Beardstown, Ill.) and Mary Jeannette (Thomson) Harrison (b. D 22, 1860, Tucker Co., W. Va.). Prepared in Morrison and Urbana H. Schs. Adelphic; Delta Sigma Rho; Equal Suffrage Orat.; Neb.-Ill. Debate (alternate), 1906-7. Draftsman, Velie Motor Vehicle Co., Moline, Ill., 1910-11; *do.*, U. S. Govt. Arsenal, Rock Island, Ill., 1911-12; Sec. Treas., The Davis-Harrison Co., Ottawa, Ill., 1912-15; Pres., D. F. Harrison Co., Hot-house vegetables, Kankakee, Ill., 1915—. Mem., A. F. A. M.; B. P. O. E. Married Ada Caroline Agor, S 30, 1915. Child, Charles Agor, b. S 2, 1916. *Address*, 311 N. Harrison Ave., Kankakee, Ill.

4193. *WALTER MILLARD HASKELL

B. S. in M. E.; b. F 1, 1890, Rock Falls, Ill.; s. Walter N. Haskell. Prepared in Sterling H. S. Died Je 25, 1910, near Sterling, Ill.

4194. CARL FREDERIC HASSENSTEIN

In Business; B. S. in A. E.; b. Je 8, 1888, Chicago; s. E. L. (b. Mr 17, 1844, Ruhla, Ger.) and Amanda (Austerman) Hassenstein (b. My 10, 1854, Waukesha, Wis.). Prepared in Bowen H. S. Chicago. Sigma Nu. Draftsman, Ritter and Mott Engrs., Chicago, 1910-13; Bldg. Materials, Sioux Falls, S. Dak., 1913—. Married Gladys Abbott, S 10, 1915, Sioux Falls, S. Dak. Child, Carl Frederic Jr., b. Je 10, 1916. *Address*, Sioux Falls S. Dak.

4195. FRANK WYATT HATTEN

Sales Engr.; B. S. in Ry. E. E.; b. Je 20, 1886, Plankington, S. Dak.; s. George Washington (b. Rock Island) and Birdie Elizabeth (Parker) Hatten (b. Ill.). Prepared in Delavan H. S. Jr. Cap Com.; E. E. Soc.; Water Polo. Apprentice in Elec. Engng. Westinghouse Elec. and Engng. Mfg. Co., Pittsburgh, 1909-10; General Foreman and Testing Engr., Div. of Fortifications, Panama Canal, 1910-15; Sales Engr., Am. Hoist and Derrick Co., St. Paul, 1916-17; Chief Expediter and Chief Insp., Cantonment Div., War Dept., 1917; Capt. Q. M. C. N. A., in Charge of Inspection, Constr. Div., War Dept., 1918—. Mem. A. I. E. E. *Address*, 1459 N St., N. W., Washington, D. C.

4196 WARNER MADISON HATTREM

Chemist; B. S. in Chem. E.; b. D 13, 1886, Marseilles, Ill.; s. Mathais (b. Ja 27, 1848, Norway) and Emilie E. (Anderson) Hattrem (b. N 19, 1847, *do.*). Prepared in Marseilles and Ottawa H. Schs. Chem. Club; Alpha Chi Sigma. Chem., Certain-teed Products Corp., Marseilles Plant, Ja 1917—. Married Florence E. Minott, Je 11, 1916, Aurora, Ill. *Address*, Marseilles, Ill.

4197. *ROLLIN MOULTON HAYES

(Brother of No. 1352)

Lawyer; LL. B.; b. Mr 3, 1887, Rankin, Ill.; s. Thomas Boyd (b. 1853, Crawfordsville, Ind.) and Emma Jane (Cox) Hayes (b. 1853, Buchanan, Mich.). Prepared in Rankin H. S. Sigma Alpha Epsilon; Phi Delta Phi; Theta Kappa Nu. Asst. St. Atty., Belleville, Ill. Married Madeline Davies, D 23, 1913, Belleville, Ill. Died Ap 20, 1918, Belleville, Ill.

4198. CHARLES HENRY HEALY

(Brother of No. 2687)

Ins. Agt.; B. S. in Agr.; b. S 17, 1886, Rochelle, Ill.; s. William (b. Ireland) and Mary Healy (b. Dutchess Co., N .Y.). Prepared in Rochelle H. S. Phi Kappa Psi; Phoenix; Alpha Gamma Rho; Mgr. Baseball team, 1910. Special Agt., Aetna Life Ins. Co., Casualty Dept. Sec., Bus. Man's Assn., Rochelle. Married Louise Williams, N 26, 1914, Fayetteville, Ark. *Address*, Rochelle, Ill.; *bus. add.*, Ins. Exchange Bldg., Jackson Blvd., Chicago.

4199. WALTER CARL HEIMBECK

Arch. Engr.; B. S. in A. E.; b. Jl 1, 1886, Rock Island, Ill.; s. August and Elizabeth (Kaizer) Heimbeck. Prepared in Rock Island H. S. Married Zella Barrett, O 26, 1910, Rock Island. *Address*, 626 W. 61st St., Chicago; *bus. add.*, 7332 Phillips Ave., *do.*†

4200. CLARENCE SHUCK HEISLAR

Engineer; B. S. in M. E.; b. My 14, 1886, Hutchinson, Kan.; s. D. C. and Hattie B. (Shuck) Heislar. Prepared in Urbana H. S. M. E. Soc. Mem., B. P. O. E.; P. H. C., Chicago. *Address*, Lowell, Ariz.

4201. MARGARET MAY HERDMAN

(Daughter of No. 390; Sister of No. 6299)

Librarian; A. B. in Sc.; b. Ap 27, 1888, Chicaga; d. Frank Elmer ('84), (b. O 6, 1862, Chicago) and Mamie (Victor) Herdman (b. Ap 21, 1862, Milford, Conn.). Prepared in New Trier H. S., Winnetka. Kappa Kappa Gamma; Alethenai; Pres. Y. W. C. A. Asst. Libn., Ill. St. Norm. Univ., 1910-11; Libn., Psych. and Educ. Seminar, Univ. of Ill., 1912-16; Libn., Rockford Coll., 1916-18; Alien Property Custodian's Office, Washington, D. C., 1918—. Mem., Mendelssohn Club, 1916—; Chm. French War Orphan Fund, 1916-17. *Address*, 554 Oak Street, Winnetka, Ill.; *bus. add.*, Alien Property Custodian, 16th and P Sts., Washington, D. C.

4202. OBED LEWIS HERNDON

(Brother of No. 4705)

Merchant; A. B. in L. & A.; b. S 11, 1887, Springfield, Ill.; s. Richard Fleetwood (b. Ky.) and Kate (Lewis) Herndon (b. *do.*). Prepared in Springfield H. S. Tau Lambda; Prelim. and Final Honors; Phi Beta Kappa. *Address*, 421 S. 6th St., Springfield, Ill.†

4203. ABIGAIL MARIA HESS (WHITCOMB)

A. B. in Sc.; b. F 21, 1884, Plainfield, Ill.; d. William Seward (b. Je 14, 1850, Madison Co., N. Y.) and Olive Isbel (Reynolds) Hess (b. S 19, 1854, Sugar Grove, Ill.). Prepared in Joliet Tp. H. S. Phi Delta Psi; Pres., Household Sc. Club. Dietitian, Cook Co. Hosp., Chicago, 1910; Instr., H. Sc., Mont. St. Coll. of Agr. and Mech. Arts, Bozeman, Mont., 1910-13; *do.*, Univ. of Ind., 1914. Married William Orr Whitcomb, Ag 15, 1914, Joliet, Ill. *Address*, 205 S. 5th Ave., Bozeman, Mont.

4204. ALMA BERTHA HEUMAN (EKBLAW)

(Wife of No. 3721)

A. B. in L. & A.; b. N 16, 1888, St. Peter, Minn.; d. Frederick E. and Augusta (Voss) Heuman. Prepared in Elgin H. S. Instr., Ger., H. S., Redfield, S. Dak. Married Karl John Theodore Ekblaw ('09), Ag 14, 1913, Elgin, Ill. *Address*, 1019 Houston St., Manhattan, Kan.

4205. LUCIE PEARL HICKMAN

(Sister of No. 6952)

A. B. in L. & A.; b. F 2, 1887, Ash Grove, Ill.; d. John Wesley (b. O 2, 1861, Wellington, Ill.) and Emma Hope (Burr) Hickman (b. S 2, 1863, Williamsport, Ind.). Prepared in Hoopeston H. S. Teacher, H. S., Ridgefarm, Ill., 1910-12; Prin., H. S., Milford, Ill., 1912-17. *Address*, 808 W. Illinois St., Urbana.

4206. INEZ FELTZ HIGHFILL (LAWRENCE)

A. B. in L. & A.; b. S 18, 1887, Columbus, Kan.; d. Cary Milton (b. N 29, 1859, Corydon, Ind.) and Lavina Alice (Grove) Highfill (b. D 22, 1863, *do.*). Prepared in Farmer City H. S. Kappa Delta Pi; Athenean; Y. W. C. A. Cabinet. Teacher, Hist., H. S., Granite City, Ill. Married Harold Gaines Lawrence, Ag 29, 1914, Winona Lake, Ind. *Address*, Winona Lake, Ind.

4207. EUGENE STUART HIGHT

Elec. Engr.; B. S. in E. E.; M. S. in Sc., 1911; E. E., 1917; b. Ag 22, 1888, Green Valley, Ill.; s. J. S. (b. 1840, Guernsey Co., O.) and Bertha Julia (Troll) Hight (b. 1844, Barmen, Prussia). Prepared in Delavan H. S. Tau Beta Pi; Scabbard and Blade; E. E. Soc.; Scribblers; Prelim. and Final Honors; Univ. Scholarship; Maj., Cadet Regt. Operating Engr., Ill. Traction System, 1910-13; Elec. Engr., *do.*, 1913-15; Chief Operating Engr., *do.*, 1915—. Mem., A. I. E. E., 1915. Univ. Club of Peoria, 1916; Creve Coeur Club, 1915. *Address*, 317 Perry St., Peoria.

4208. FANNY WILDER HILL (GUTTING)

(Wife of No. 4688; Sister of Nos. 2419, 4209, 6304)

A. B. in L. & A.; B. L. S., 1915; b. Jl 3, 1888, Champaign; d. Celestin Sylvester (b. Ap 6, 1854, Epworth, Ia.) and Mary Luena (Stevens) Hill (b. D 1, 1857, New Hartford, Ia.). Prepared in Champaign H. S. Library Organizer, 1915; Reviser and asst., Lib. Sch., 1915-16. Married Leo Arthur Gutting ('11), Je 30, 1916, Champaign. Children: Stephen Hill, b. My 23, 1917; Philip, b. Ja 9, 1919. *Address*, 138 W. Hendricks St., Shelbyville, Ind.

4209. NATHAN RICHARD HILL

(Brother of Nos. 2419, 4208, 6304)

Civ. Engr.; B. S. in C. E.; b. My 7, 1886, Champaign; s. Celestin Sylvester (b. Ap 6, 1854, Epworth, Ia.) and Mary Luena (Stevens) Hill (b. D 1, 1857, New Hartford, Ia.). Prepared in Champaign H. S. Civ. Engr., Bridge and Building Dept., I. C. R. R. Married May Warmbier, N 6, 1912, Champaign. *Address*, 1143 E. 66th St., Chicago.

4210. NEHEMIAH WILLIAM HILL

Chem. Engr.; B. S. in Chem. Eng.; b. Mr 3, 1887, Mackinaw, Ill.; s. Philip P. (b. Je 22, 1844, *do.*) and Leona E. (Lindsey) Hill (b. N 16, 1856, *do.*). Prepared in Mackinaw H. S.; Eureka Coll. Prep. Chem. Club; Alpha Chi Sigma; Prelim. and Final Honors. Chem. Engr., Armour & Co. *Address*, 624A N. 8th St., East St. Louis, Ill.; *bus. add.*, Nat. Stock Yards P. O., St. Clair Co., Ill.

4211. WILLIAM GOTTLIEB HILLER

Draftsman; B. S. in M. E.; b. My 25, 1880, Enterprise, Ill.; s. Michael and Caroline Hiller. Prepared in Bradley Poly. Inst., Peoria. Copper Queen Consolidated Min. Co., Bisbee, Ariz. *Address*, Bisbee, Ariz.

4212. HENRY ELMER HOAGLAND

With Pub. Service Comn.; A. B. in L. & A.; A. M., 1910; b. My 10, 1886, Prairie City, Ill.; s. Okey Maple (b. Jl 7, 1839, Rushville, Ill.) and Adeline (Foster) Hoagland (b. Je 21, 1859, Foster's Point, Ill.). Prepared in Prairie City H. S.; West. Ill. St. Norm. Sch., 1903-6; Univ. of Wis., 1910-11. Ph. D., Columbia, 1912. Phi Kappa Tau; Adelphic; Pol. Sc. Club. Expert, Bur. of Statistics, N. Y. St. Indus. Comn., 1912-14; *do.*, 1915-16; Special Investigator, U. S. Comn. on Indus. Relations, 1914-15; Chief, div. of Indus. Directory, N. Y. St. Indus. Comn., 1916; Dir., Indus. Div., N. Y. St. Defense Council, summer 1917; Instr., Dept. of Econ., Univ. of Ill., 1916-18; Chief Div. of Statistics, Pub. Service Comn., First Dist. N. Y. St., 1918—. Auth.: Collective Bargaining in the Lithographic Industry, Columbia Univ. Studies in Econ., etc., 1917; Wage Bargaining on the Great Lakes., *Univ. of*

Ill. Studies in Social Sc., 1917; Hist. of the movements in the U. S. (with Prof. Commons) and others in publication of two vol. history, 1918; numerous articles in *Am. Econ. Review, Quarterly Jour. of Econ., Pol. Sc. Quarterly, Jour. of Pol. Econ., New York Times Annalist, Am. Industries;* Govt. reports and publications of various kinds. Mem., Am. Econ. Assn.; Am. Assn. for Labor Legislation; A. F. A. M. Married Edna Hardie, S 2, 1916, Downsville, N. Y. Child, Mary Adeline, b. Je 25, 1918. *Address,* 4184 Ashland St., Woodhaven, Long Island; *bus. add.,* 49 Lafayette St., New York City.

4213. OSCAR WILLIAM HOBERG

Lawyer; LL. B.; b. D 15, 1889, Peru, Ill.; s. Frederick E. (b. D 29, 1862, *do.*) and Anna (Knapp) Hoberg (b. Mr 2, 1866, Dixon, Ill.). Prepared in LaSalle-Peru Tp. H. S. Phi Alpha Delta; Theta Kappa Nu; Ionian; John Marshall Law Club. Lawyer, Hoberg & Hoberg, Attys., Peru, Ill. Auth.: Burden of Proof Where Mental Incapacity is Pleaded. *Am. Law Review,* Vol. XLIV, No. 4, 1910; The Transition of a Century, *The Prairie St. Mag.,* Vol. I, No. 3, 1910; Is Every Man Presumed to Know the Law? *West. Pub. Co. Docket,* No. 19, 1911; Ed., *Phi Alpha Delta Quarterly.* Mem., A. F. A. M.; I. O. O. F. Married Ruth H. Williams, S 30, 1914, La Salle, Ill. Children: J. Annabelle, b. Ag 18, 1915; Janice, b. O 6, 1917. *Address,* Masonic Temple, Peru, Ill.

4214. JONATHAN HUNTOON SAMUELS HODGSON

Mech. Engr.; B. S. in M. E.; b. F 26, 1887, Kingman, Ill.; s. Robert William (b. N 20, 1849, Spreatley, Yorkshire, Eng.) and Emma Sarah (Huntoon) Hodgson (b. My 1, 1848, Moline, Ill.). Prepared in Moline H. S. M. E. Soc.; Stud. Branch, A. S. M. E. Cadet Engr., Philadelphia, 1910-11; *do.,* Hammond, Ind., 1910-11; Mech. Engr., Moline, Ill., 1911-17. Corp., Ord. Dept., U. S. A., Rock Island Arsenal; 2nd Lt., F. A., 14th Regt., Camp Jackson, S. C.; Mustered out, D 5, 1918. *Address,* 521 21st St., Moline, Ill.

4215. RALPH EDGAR HOLCH

(Brother of Nos. 2125, 5728)

Professor; B. S. in M. E.; b. Mr 30, 1886, Gilman, Ill.; s. Frederick G. (b. 1849, Ger.) and Mary E. (West) Holch (b. 1854, Pa.). Prepared in Gilman H. S. M. E. Club. Instr., M. E., La. St. Univ.; *do.,* Christian Bros. Coll., St. Louis, 1911; Supvr., Man. Tr., Alliance, Neb., 1916-17; Prof., Man. Tr., Chadron St. Norm. Sch., Chadron, Neb., 1918—. *Address,* Chadron, Neb.

4216. LEILA HOLLAND (FIELDS)

B. S. in H. Sc.; b. Mr 15, 1885, Blackstone, Ill.; d. Robert A. (b. 1851, Ind.) and Ella (Clark) Holland (b. 1855, *do.*). Prepared in Pontiac Tp. H. S.; N. W. Univ., 1905. H. Sc. Club. Instr., Jennings Seminary, Aurora, Ill, 1910-11; *do.,* Pontiac Tp. H. S., 1911-15. Married Raymond R. Fields, Mr 13, 1917, Tarpon Springs, Fla. *Address,* Plainview, Tex.

4217. ETHEL ANNETTA HOLLISTER (DAY)

(Wife of No. 4126)

A. B. in L. & A.; b. Ag 21, 1888, Belleview, Ia.; d. Horace Adelbert (b. O 14, 1857, Manchester, Ia.) and Emma Annetta (Satchwell) Hollister (b. F 9, 1859, Danville, N. Y.). Prepared in Champaign H. S. Tour around world, 1910-11. Mem., Peoria College Women's Club; Soc. of Allied Arts; Congr. Church. Married Warren William Day ('10), S 7, 1910, Champaign. Children: Shirley Wentworth, b. S 23, 1913; Muriel Hollister, b. O 3, 1917. *Address,* 606 N. Madison Ave., Peoria.

4218. JOSE MARIA HOMS

Manufacturer; B. S. in M. E.; b. My 22, 1887, Valls (Tarragona) Spain; s. Juan Casulleras and Teresa Garriga Homs. Prepared in Barcelona, Spain; Kankakee H. S. Cosmopolitan Club; Chess and Checker Club; Spanish Club; M. E. Soc.; Pres., C. C. and Centro Literario Español. Instr., Spanish, Univ. of Ill., 1908-9; translator of catalogs of the Univ. of Ill. into Spanish; Cost and System Dept., Emerson Brantingham Co.; Cost Acct., Rockford, Ill., 1910-11; Asst. Mgr., Importing Offices, Mexico City, 1911-12; Asst. Export and Service Mgr., Auto factory, Racine, Wis., 1912-15, Export Mgr., Motor Truck Mfrs., Clintonville, Wis., 1915-17; Technical Mfr. Export Office, New York City, 1917—. Married Carolyn Dickerman, O 10, 1912. Child, Kathryn Frances, b. D 30, 1914. *Address,* 777 Eastern Parkway, Brooklyn, N. Y.; *bus. add.,* 44 Whitehall St., *do.*

4219. JOSEPH DOUGLAS HOOD

Entomologist; A. B. in Sc.; b. N 29, 1889, Laramie, Wyo.; s. Thomas Henry (b. S 9, 1867, Spring Green, Wis.) and Eva Maria Josephine (Dickson) Hood (b. D 18, 1872, Trenholme, Can.). Prepared in R. T. Crane Tech. H. S. Alpha Sigma Phi, Grand Sec.;Theta Nu Epsilon; Scabbard and Blade, Grand Sec. and Treas.; Military Scholarship, 3rd and 4th yrs.; Prelim. Honors; Scholarship in Entom.; Capt. and Regt. Adj., and Asst. Instr. in Mil. Sc.; Brevet Capt., Ill. Nat. Guard, recommended to Adj. Gen. as Distinguished Cadet. Asst. to St. Entomol. of Ill. and to Ill. St. Lab. of Nat. Hist., 1910-12; Asst. Biologist, U. S. Biol. Sur., U. S. Dept. of Agr. 1912-16. Mexican Border Service, 1916-17. Capt., Ord. Dept., N. A. Auth.: Forty-one articles on entomological subjects, published in the prin. entom. jours. of Am., Can., and Eng. Mem., Ill. Acad. of Sc. (charter member); Entomolog. Soc. of Am.; Biol. Soc. of Wash.; Entomol. Soc. of Wash.; A. A. A. S. *Address,* 1427 Chapin St., N. W. Washington, D. C.

4220. ROBERT EDWARD HOPKINS

Farmer; B. S. in Agr.; b. S 14, 1886, Lonsdale, R. I.; s. Edward P. and Anna E. (Allen) Hopkins. Prepared in Pasadena (Calif.) H. S. Married Lue Giles, O 17, 1912. Child, Edward Jr., b. S 30, 1914. *Address,* Delavan, Ill.

4221. BENJAMIN ALBERT HORN

Architect; B. S. in Arch.; b. S 21, 1887, Chicago; s. Frank L. (b. Je 16, 1853, Ger.) and Martha (Wegener) Horn (b. O 30, 1863, Lapeer, Mich.). Prepared in Lake View H. S., Chicago. Iris; Pres., Arch. Club; Final Honors; Class Basketball, Mgr.; Class Football; Freshman Varsity and Varsity Basketball. Arch. Draftsman, Rock Island, Ill., 1910-11; Davenport, Ia., 1911-12; Chicago, 1912-13; Rock Island and Moline, 1913-14; Chicago, 1915-17; Peoria, 1917; Rock Island and Moline, 1917-18; Mem. firm, Cervin & Horn, Archs., 1918—. U. S. Arch., Housing developments of Rock Island, Moline and East Moline, Ill. Mem., Rotary Club, Rock Island; Chicago Arch. Club; Ill. Valley Yacht Club; Evang. Luth. Church; Tri City Arch. Assn.; Sec., *do.,* 1918. Married Elizabeth Walton, O 28, 1916, Rock Island. Child, Benjamin Walton, b. N 23, 1918. *Address,* 1823 13th St., Moline, Ill.; *bus. add.,* 310 Safety Bldg., *do.*

4222. DANIEL TILDEN HOSKINS, JR.

(Husband of No. 4446)

Traveling Salesman; A. B.; Bus. L. & A.; b. Ap 10, 1889, E. Las Vegas, N. Mex.; s. Daniel Tilden (b. S 19, 1852, Hillsboro, Ill.) and Florence (Douglas) Hoskins (b. N 15, 1858, New Orleans, La.). Prepared in N. Mex. Norm. Univ. Sigma Chi; Yoxan; Scabbard and Blade. Traveling Salesman, Majestic Mfg. Co. St. Louis. U. S. A., 1918; Mustered out N 22,

1918. Married Alta Swigart ('10), Je 24, 1916, Lincoln, Neb. Child, Jean, b. N 10, 1917. *Address,* Bassett Apartments, S. Elm St., Champaign.

4223. RUSSELL SAMUEL HOWARD

Asst. Mgr., Parrett Tractor Co.; B. S. in Sc.; b. Ag 21, 1887, Veedersburg, Ind.; s. William Ernest (b. D 31, 1867, Fountain Co., Ind.) and Adaline (Gore) Howard (b. S 16, 1868). Prepared in Ottawa Tp. H. S.; Grad. Stud., Univ. of Wis., summers, 1911-12-13. Ilus; Alpha Chi Sigma; Chem. Club. Instr., Chem., Rensselaer Poly. Inst., Troy, N. Y., 1910-14; Sage Fellowship, *do.,* 1915; Asst. Mgr., Parrett Tractor Co., Chicago, 1915—. Mem., A. C. S. Married Ethel Elizabeth Jacobs, Ap 28, 1917. *Address,* 4616 Lake Park Ave., Chicago; *bus. add.,* 409 Fisher Bldg., 343 S. Dearborn St., *do.*

4224. ALEXANDER GIBBON HUGHES

(Brother of No. 3035)

Farmer; B. S. in Agr.; b. F 25, 1888, Antioch, Ill.; s. Hugh David (b. Ap 24, 1853, *do.*) and Jessie Ann (Yule) Hughes (b. Mr 20, 1851, Wadsworth, Ill.). Prepared in Univ. Acad. Adelphic; Capt., Univ. Regt. Married Mabel Christopher, D 26, 1911, Urbana. Children: Helen Marie, b. S 8, 1914 (died S 23, 1917); Ruth Adelaide, b. D 1, 1916. *Address,* Antioch, Ill.

4225. WALTER JOHN HUGHES

Manager; B. S. in M. E.; b. 1886, Table Grove, Ill.; s. George F. (b. 1859, *do.*) and Lura D. (Bailey) Hughes (b. 1859, Yates City, Ill.). Prepared in Yates City H. S.; Univ. Acad. Lombard Coll., Galesburg, Ill., 1904-6. Phi Delta Theta. Sales Engr., Kewanee Water Supply Co., Kewanee, Ill., 1910-12; Mfrs. Representative, Los Angeles, 1912-17; Mgr. Tech. and Sales Dept., The Refinate Co., Omaha. Married Gladys Ann Soldwell, S 29, 1914, Galesburg, Ill. *Address,* c/o The Refinate Co., Omaha, Neb.

4226. ANNA LEO HULL

(Sister of No. 4227)

Teacher; A. B. in L. & A.; A. M., 1914; b. Ja 2, 1889; d. Albert H. (b. F 14, 1862, Martinsville, Ill.) and Mary Elizabeth (Harrison) Hull (b. S 12, 1859, *do.*). Prepared in Martinsville H. S.; East. Ill. St. Norm. Sch., summer term. Teacher, H. S., Findlay, Ill., 1910-13; Teacher, H. S., Findlay, Ill., 1917-18. *Address,* Martinsville, Ill.

4227. WALKER FRANCIS HULL

(Brother of No. 4226)

Lawyer; A. B. in L. & A.; LL. B., 1911; b. F 9, 1887, Martinsville, Ill.; s. Albert (b. F 14, 1862, Martinsville, *do.*) and Mary Elizabeth (Harrison) Hull (b. S 12, 1859, *do.*). Prepared in Martinsville H. S. Theta Kappa Nu; Varsity Football; Prelim. Honors in Law. Mem., Univ. Club, Rockford, Ill.; B. P. O. E. *Address,* Elks Club, Rockford, Ill.

4228. HALLIE WALKER HYDE

Teacher; A. B. in H. Sc.; b. Ja 1, 1886, Garry, S. Dak.; d. Alfred W. (b. Ap 20, 1854, Birmingham, Eng.) and Anna Ridge (Brumback) Hyde (b. D 5, 1853, Pa.). Prepared in Brookings (S. Dak.) H. S. B. S., S. Dak. St. Coll. Phi Delta Psi; Pres., H. Sc. Club. Teacher, Dom. Sc., Des Moines Coll., Des Moines. *Address,* Brookings, S. Dakota.

4229. WILBUR GILPIN HYDE

Arch. Draftsman; B. S. in Arch.; b. Mr 15, 1886, Rising, Ill.; s. Samuel A. (b. N 21, 1836, Vigo Co., Ind.) and Catherine (Montgomery) Hyde (b. Ja 19, 1840, near Salem, N. J.). Prepared in Univ. Acad. Choral Soc.; Arch. Club. Auth., Draftsman and Supt., Emory Stanford Hall, 1910; Brubaker & Stean; Frank B. Hunter; Dunlap & Van Arman, 1911; Vonnegut, Bohn, Archs., Indianapolis, 1911-15; Asst., Supervising Arch's. Office, Univ. of Ill., 1915; Detroit, Mich., 1916—. Married Bertha Arvilla Rundles, Ap 23, 1911, Ft. Wayne, Ind. Child, b. Ag 11, 1913. *Address,* 22 Zinder Place, Detroit.†

4230. HAROLD STUART INGRAM

Engineer; B. S. in Chem.; b. Ag 3, 1886, Chicago; s. William Ingram. Prepared in Lewis Inst. *Address,* 4536 N. Lincoln St., Chicago.†

4231. ORMA ARCHER INNIS (SMITH)

A. B. in L. & A.; b. Je 9, 1887, Rushville, Ind.; d. Robert Alexander (b. Ja 25, 1859, Milroy, Ind.) and Cynthia Jane (Archer) Innis (b. O 31, 1862, Titusville, Pa.). Prepared in Rushville H. S.; Girls Classical School, Indianapolis, 1905-7; Monmouth Coll., 1907-9. Kappa Kappa Gamma. Married James Chester Smith, O 4, 1911, Rushville, Ind. Children: Robert Innis, b. Jl 23, 1912; Fletcher, b. O 5, 1915. *Address,* 317 N. 3rd St., Monmouth, Ill.

4232. CHARLES HENRY JACOBSEN

(Brother of Nos. 2707, 3426, 6981)

With Allis-Chalmers Co.; B. S. in M. E.; b. Jl 2, 1887, Niantic, Ill.; s. Henning (b. Ja 6, 1847, Schleswig, Ger.) and Laura Dolly (Boone) Jacobsen (b. Mr 28, 1853, Bourbon Co., Ky.). Prepared in Urbana H. S. M. E. Soc.; Stud. Branch, A. S. M. E. In employ Allis-Chalmers Co., Milwaukee. Mem., Allis-Chalmers Univ. Club; A. S. M. E. Married Eula C. Jordan, D 25, 1913, Los Angeles. *Address,* 1615 S. New Hampshire Ave., Los Angeles.†

4233. HELEN DICKSON JAMES (FRAZER)

(Sister of No. 2708)

A. B. in L. & A.; A. M. in Ger., 1913; b. Jl 4, 1889, Halle, Ger.; d. Edmund Janes (b. My 21, 1855, Jacksonville, Ill.) and Margarethe M. (Lange) James (b. Ger.). Prepared in N. W. Acad.; summer session, Harvard, 1907; *do.,* Columbia, 1909. Grad. course, N. W. Univ., 1910-11; Univ. of Berlin, 1911-12; Univ. of Halle, 1912. Kappa Kappa Gamma; Alethenai; Phi Beta Kappa. Married Prof. George E. Frazer, Je 9, 1915, Evanston, Ill. Children: Edmund Symaus, b. O 3, 1916; George Enfield, Jr., b. Je 3, 1918. *Address,* 5407 Greenwood Ave., Chicago.

4234. JAMES FRANK JANDA

Mech. Engr.; B. S. in M. E.; b. F 22, 1883, Belc, Bohemia; s. V. (b. about 1856, Belc, Bohemia) and Frances (Placak) Janda (b. about 1864, Menany, Bohemia). Prepared in Prague, Bohemia. Y. M. C. A.; M. E. Soc.; Stud. Branch, A. S. M. E., Komenian Soc. Mech. Engr. Mem., Ill. Nat. Guard. Married Minnie Engelthaler, Je 15, 1911, Chicago. Children: Robert, b. Mr 28, 1914; John, b. Ja 9, 1917 (died Ja 19, 1917). *Address,* 101 Elmwood Drive, Aurora, Ill.; *bus. add.,* Stephens-Adamson Mfg. Co., *do.*

4235. THOMAS McLEAN JASPER

Engineer; B. S. in C. E.; M. S., 1911; b. D 25, 1882, Tregunnon, Altarnum, Cornwall, Eng.; s. Richard (b. O 1859, Polgray Altarnum, Cornwall, Eng.) and Lucinda (McLean) Jasper (b. 1861; Trenilk, *do.*). Prepared in E. Cornwall Coll.; Univ. Acad. Philomathean; Sigma Xi; Cosmopolitan; Soccer Football. Engr., Alvord & Burdick, Chicago, 1911-13; *do.,* Civil Service Comn., *do.,* 1913-15. 2nd. Lt., 1915. Capt., Imperial Forces, British E. F., 1917—. Wounded, My and Ag, 1916;

Dir. of Sig., No. 2, R. G. A. Officer, Cadet Sch. Assoc. Mem., A. S. C. E., 1915; Mem., A. A. A. S.; A. F. A. M. Married Hilda G. Julian, Ag 14, 1913, Liskeard, Cornwall. Child, McLean, b. 1915. *Address,* Treviddo Liskeard, Cornwall, England; *bus. add.,* c/o Sargent and Lundy, Chicago.

4236. FERDINAND JEHLE

Mech. Engr.; B. S. in M. E.; b. F 27, 1888, Highland, Ill.; s. August (b. Ag 21, 1851, St. Louis) and Augusta (Eiffert) Jehle (b. D 24, 1861, Highland, Ill.). Prepared in Highland H. S. M. E. Soc.; Stud. Branch A. S. M. E. Pres., Der Deutsche Verein. Heine Safety Boiler Co., St. Louis, 1910-11; Gen. Motor Co., Detroit, 1911-12; Cml. Engrs. Lab., Detroit, 1913-14; Testing Lab., Automobile Club of Am., N. Y., 1914-16; Aluminum Casting Co., Research Dept., Cleveland, 1916—. Test of Liberty Aviation Engine on Pikes Peak, S 1917; Asst. Designer and Installer of Altitude Lab. for Aviation Engine tests, Bur. of Standards, Washington, Nat. Advisory Com. on Aeronautics, 1917-18. Auth.: Garlands Magnetic Absorption Dynamometer, *S. A. E. Transactions,* Vol. 8, Part 1; Are Barometric, Temperature and Humidity Readings of Importance in Comparative Motor Tests, *S. A. E. Transactions,* Vol. 8, Part 1, The Testing of Automobile Motors, *Sibley Jour. of Engng.,* Ag 1916; Reports of Tests Made in The Auto Club of Am. Testing Lab., *The Club Journal* and *Motor Travel.* Mem., Soc. Auto. Engrs.; Research Div. of Standards Com. of S. A. E.; Jr. Mem. A. S. M. E.; Assoc. Mem., Inst. of Auto Engrs.; A. A. A. S.; Orpheus Musical Soc., 1910-11 (in the capacity of concert master of orchestra) St. Louis; St. Louis Orchestral Club (First Violinist). Married Linda Susan Hermann, Ag 25, 1914, Highland, Ill. *Address,* 11607 Tuscora Ave., Cleveland; *bus. add.,* The Aluminum Castings Co., *do.*

4237. PAUL FREDERICK JERVIS

(Brother of Nos. 3049, 7656)

Civ. Engr.; B. S. in C. E.; b. My 7, 1887, Thomasboro, Ill.; s. Joseph (b. Ag 30, 1833, Shropshire, Eng.) and Catherine (Sheargold) Jervis (b. Mr 31, 1844, Staffordshire, *do.*). Prepared in Champaign H. S. Engr., N. Y. Central R. R., 1910-11; *do.,* Kankakee and Urbana Traction Co., 1911—. F. A., Camp Travis, Tex. *Address,* 307 S. State St., Champaign.

4238. GEORGE GUY JETER

Cml. Engr.; B. S. in E. E.; b. N 20, 1888, Paris, Ill.; s. George M. (b. near Louisville, Ky.) and Janettie (Sizemore) Jeter (b. Edgar Co., Ill.). Prepared in Paris H. S. Stud. Engr., Testing Dept., Gen. Elec. Co., Schenectady, N. Y., 1910-13; Cml. Engr., Gen. Elec. Co., Pittsfield, Mass., 1913-18; Transformer, Sales Dept., *do.,* 1919—. Engng. Corps, U. S. A., 1918; Mustered out, N 27, 1918. Assoc. Mem., A. I. E. E.; Class D. Mem., Nat. Elec. Light Assn. Married Ruth E. Griffin, Je 2, 1915, Pittsfield, Mass. *Address,* 6 Maplewood Ave., Pittsfield, Mass.

4239. ESLEY EBENEZER JOHNSON

(Brother of No. 3428)

With Furniture Works; A. B. in Bus. L. & A.; b. D 21, 1887, Orion, Ill.; s. George W. (b. O 9, 1857, Andover, Ill.) and Carolina F. (Hagg) Johnson (b. N 21, 1858). Prepared in Augustana Acad.; Augustana Coll., 1906-7. Zeta Psi; Glee Club; Class Football; Pres., Jr. Class. Moline Furniture Works, Builders of Bank, Store & Office Fixtures. First Div. Ill. Nat. Guards, 1905-9. Mem., Moline Club. Married Meta L. Siegel, O 25, 1911, Champaign. Child, daughter, b. S 27, 1913. *Address,* 1421 12th St., Moline, Ill.

4240. ALBA ALLEN JONES

Lawyer; LL. B.; b. Ja 13, 1876, Long Creek, Ill.; s. John Wesley (b. F 27, 1845, Sangamon Co., *do.*) and Catharine Alice (Johnson) Jones (b. Ja 18, 1853, Hillsboro, O.). Prepared in West. Norm. Coll., Bushnell, Ill. Adelphic; John Marshall Law Club; Treas., Sr. Class. Lawyer, Decatur, Ill. Mem., A. F. A. M.; Shrine; B. P. O. E.; K. P.; The Decatur Club; The Univ. Club of Decatur; The Consistory; Bd. Educ., Decatur, Ill., 1914-17; M. E. Church. Married Martha Frances Cox, D 7, 1904, Arcola, Ill. Children: Allen Monroe, b. Ag 19, 1906; Richard Newton, b. Ap 19, 1911; Florence Mildred, b. Ag 12, 1913. *Address,* 251 S. Edward St., Decatur, Ill.

4241. CHARLES JAY JONES

Farm Adviser; B. S. in Agr.; b. D 25, 1886, Bloomfield, Ind.; s. William G. (b. Bloomfield, Ind.) and Eliza L. Jones (b. *do.*). Prepared in Bloomfield H. S.; Purdue Univ., 1906-9. Sigma Pi. 2nd Lt. Univ. Regt. Teacher, Warren, Minn., 1910-11; *do.,* Pullman, Wash., 1911-12; *do.,* Yerington, Nev. 1912-13; Co. Agr. Agt., Bedford, Ind., 1913-18. Auth.: Agr. of Lawrence Co., 1917; Agr., Development in Ind., 1918; articles for *Country Gentleman* and *Farmers' Review.* Mem., A. F. A. M.; Presby. Church. Married Dora M. Price, Ag 2, Pullman, Wash. Child, Ruth V., b. F 29, 1916. *Address,* Bedford, Ind.

4242. LLOYD GEORGE JONES

Farmer; B. S. in Agr.; b. O 10, 1884, Wilton Center; s. John (b. Ap 4, 1857, Yorkshire, Eng.) and Elizabeth (Barr) Jones (b. My 15, 1862, Manhattan, Ill.). Prepared in Joliet Tp. H. S. Sigma Nu; Ku Klux; Shield and Trident; Scabbard and Blade; Hazelton Medal; Sr. Ball Com. Cadet at U. S. M. A., West Point, N. Y., 1905. *Address,* R. 2, Peotone, Ill.

4243. OPAL ROGERS JONES

Teacher; A. B. in L. & A.; b. S 6, 1885, Sidney, Ill.; d. F. A. and Jennie A. (Rogers) Jones (b. 1844, Sidney, Ill.). Prepared in Urbana H. S., Illiola. Teacher, H. S., Dundee, Ill., 1910-12; *do.,* Urbana, 1912-18. Mem., M. E. Church. *Address,* Sidney, Ill.

4244. (Blank)

4245. WALTER RAYMOND JONES

Phys. and Surgeon; A. B. in Sc.; M. D., 1912; b. Je 1, 1887, Redmon, Ill.; s. William Shields (b. Jl 21, 1862, Paris, *do.*) and Mary Ellen (Henn) Jones (b. F 12, 1863, Redmon, *do.*). Prepared in Oakland H. S. Track Team. Radiographer. Ill. Post-Grad. Med. Sch. and West Side Hosp., 1911; Physician and Surg., Seattle, 1912-17; Genito Urinary Surg., City Hosp., *do.,* 1917-18; Med. Insp., Venereal Diseases, City Health Dept., *do.,* 1918—. Auth.: Neosalvarsan Fatality, *Northwest Medicine,* Ap 1916; The Wassermann Reaction in Two Hundred and Fifty Tubercular Dispensary Cases, *Medical Record,* S 1916; Anal Chancers in Perverts Causing Hemorrhoids, *Urologic and Cutaneous Review,* Vol. 21, No. 6, Je 1917; A Practical Consideration and Treatment of the Poor Man's Gonorrhoea, *Med. Record,* Je 2, 1917; The Value of a Routine Wassermann in One Thousand Consecutive Cases as they Come to the Urologist, *Northwest Medicine,* S 1917. Married Nelle Grace Jones, Jl 29, 1915, Urbana. Children: Mary Edith, b. Jl 4, 1916; Isaac Raymond, b. My 13, 1918. *Address,* 2002 Federal Ave., Seattle; *bus. add.,* 964 Empire Bldg., *do.*

4246. ARTHUR IRVING JORDAN

Builder; B. S. in Chem.; b. D 28, 1886, Chicago; s. Thomas (b. Eng.) and Anne I. (Leary) Jordan (b. Ire.). Prepared in Hins-

dale H. S.; Lewis, Inst.; Delta Tau Delta; Varsity Track. Real Estate Bus., Chicago, 1910-12; Farmer, Manitoba, Can., 1912-13; Builder, Chicago, 1913—. Married Helen M. Cooper, Mr 26, 1912, Chicago. Children: Irving Cooper, b. Ag 2, 1913; Margarette Anne, b. S 17, 1914; Shirley, b. Mr 3, 1916; Janet, b. My 6, 1918. *Address,* 843 S. Linden Ave., Highland Park, Ill.; *bus. add.,* 111 W. Washington St., Chicago.

4247. *ELMER JUERGENS

Struct. Steel and Iron Bus.; B. S. in C. E.; b. My 23, 1881, Chicago; s. Arfst Bernhard (b. Jl 16, 1850, Prussia, Ger.) and Louise (Gall) Juergens (b. S 11, 1854, Evanston, Ill.). Prepared in Chicago Man. Tr. Sch. Alpha Sigma Phi; C. E. Club. Mem., West. Soc. of Engrs. Married Florence Williams, Ag 26, 1911, Chicago. Died Mr 21, 1918.

4248. WALTER JACOB KARR
(Brother of No. 6996)

Manufacturer; A. B. in Sc.; b. Ja 30, 1887, Princeton, Ill.; s. Jacob (b. Je 20, 1860, Hacketstown, N. J.) and Rilla C. (Walter) Karr (b. Ag 25, 1860, Bedford, Pa.). Prepared in Princeton Tp. H. S. Mechanician, Nat. Motor Vehicle Co., Indianapolis, 1910-11; Willys-Overland Co. in final inspection dept., Indianapolis, 1911—. *Address,* 437 N. Euclid Ave., Princeton, Ill.†

4249. PAUL KAUTZ
(Brother of No. 3434)

Electrician; B. S. in C. E.; b. S 23, 1885, Moweaqua, Ill.; s. George Adam (b. Ja 27, 1834, Georgetown, O.) and Fannie (Hall) Kautz (b. Ag 6, 1843, Taylorville, Ill.). Prepared in Moweaqua H. S. *Address,* c/o Des Moines Elect. Co., Des Moines.

4250. ROY HERMAN LOUIS KELLER

Retail Dealer; B. S. in Agr.; b. Ap 16, 1888, Quincy, Ill.; s. George (b. Ag 9, 1844, Quincy, Ill.) and Josephine Dorothy (Bregger) Keller (b. Mr 1, 1857). Prepared in Quincy H. S. Partner, George Keller & Sons, Retail Dealers in Farm Machinery, Buggies, Seeds, etc. 2nd Lt., U. S. A., N 17, 1917—. Mem., Quincy Turn Verein. *Address,* 1317 State St., Quincy, Ill.

4251. CHARLES HENRY KELTNER

Farmer; A. B. in Sc.; b. S 8, 1879, Mt. Carroll, Ill.; s. P. R. (b. 1854, Goshen, Ind.) and Della (Bowman) Keltner (b. 1860, Lena, Ill.). Prepared in Mt. Morris (Calif.) H. S. Teacher, Sc., Mt. Morris Coll., 1910-16; Prof., Agr., North. Ill. St. Norm. Sch., 1916-18; Farmer, Lena, 1918—. Married Lillie I. Weller, Ag 20, 1902, Mt. Morris, Ill. Children: Ralph Waldo, b. Ja 7, 1905; Katharine Mardella, b. Jl 4, 1907; Robert Henry, b. D 20, 1910; Charles Richard, b. Jl 10, 1913; John David, b. O 15, 1916. *Address,* Lena, Ill.

4252. HARVEY LAMECH KESSLER

A. B. in L. & A.; b. O 9, 1868, Smithboro, Ill.; s. Cornelius. Prepared in So. Ill. St. Norm. Sch. *Address,* Smithboro, Ill.†

4253. KARL KIEDAISCH

Engineer; B. S. in C. E.; b. Je 4, 1886, Keokuk; s. John Frederick (b. S 16, 1837, Owen, Württemberg, Ger.) and Mary Madeline (Schowalter) Kiedaisch (b. Mr 27, 1850, Keokuk). Prepared in Keokuk H. S. Sigma Chi. Miss. River Comn., 1907; Const. Dept. of the Miss. River Power Co.; Hydraulic Engng. Co., Maine, 1910-13; Chicago Bridge & Iron Works, 1913-16; Sec. and Treas., Carter Mfg. Co., Keokuk, 1016—. Mem., B. P. O. E.; Dir. of Keokuk Club. Married Katherine Jenkins, O 25, 1912, Keokuk. Children: George Jenkins, b. S 9, 1913; Karl, b. My 7, 1915; Katherine Elizabeth, b. S 23, 1916; Marcia Louise, b. O 13, 1917. *Address,* 629 High St., Keokuk; *bus. add.,* Carter Mfg. Co., *do.*

4254. KARL PARKER KIPP

Farmer; B. S. in Agr.; b. Ja 17, 1883, Wing, Ill.; s. Dyer E. (b. Ja 18, 1846, Pultney, N. Y.) and Mary E. (Bassett) Kipp (b. Ja 10, 1848, LaSalle Co., Ill.). Prepared in Grand Prairie Sem. Alpha Zeta; Agr. Club. Married Elsie Noel, S 12, 1911, Urbana. *Address,* Anawan, Ill.†

4255. STELLA PAULINE KLEINBECK

Teacher; A. B. in L. & A.; b. Jl 23, 1888, Litchfield, Ill.; d. Augustus Gustave (b. Stuttgart, Württemberg, Ger.) and Matilda (Lange) Kleinbeck (b. Litchfield, Ill.). Prepared in Litchfield H. S.; Gamma Phi Beta; Athenean; Classical Club; Educ. Club; Y. W. C. A.; Prelim. Honors; Phi Beta Kappa; Kappa Delta Pi. Teacher, Eng., H. S., Springfield, Ill. *Address,* 710 N. State St., Litchfield, Ill.; *bus. add.,* 1126 S. 7th St., Springfield, Ill.†

4256. GOLDIE MINNIE KNEBERG

Private Sec.; B. S. in H. Sc.; b. Ag 27, 1886, Moline, Ill.; d. Charles Emmanuel (b. Ap 4, 1855, Sweden) and Anna Sophia (Anderson) Kneberg (b. Ap 27, 1863). Prepared in Moline H. S. Alpha Delta Pi. Teacher, Moline Schs., Ill., 1911-15; Private Sec., Local Bd. No. 2, Rock Island Co., Ill., 1918—. Mem., Assn. of Collegiate Alumni. *Address,* 1527½ 5th Ave., Moline, Ill.

4257. BRADLEY JAY KNIGHT

Lawyer; LL.B.; b. Ag 17, 1887, Rochelle, Ill.; s. Bradley Jay (b. 1855, *do.*) and Mary Adeline (Litch) Knight (b. 1853, Montpelier, Vt.). Prepared in Rochelle H. S. John Marshall Law Club. *Address,* 419 W. State St., Rockford, Ill.†

4258. WILLIAM KOESTNER

Draftsman and Masonry Insp.; B. S. in C. E.; b. O 18, 1885, Melvin, Ill.; s. Paul (b. Ger.) and Fannie A. (Holmes) Koestner (b. Melvin, Ill.). Prepared in Melvin H. S.; Grand Prairie Sem., Onarga. With the Ill. Steel Co., 1910; Draftsman and Masonry Insp., Ill. Central R. R., 1910—. *Address,* 1511 E. 60th St., Chicago.

4259. ETHEL GYOLA KRATZ
(Sister of Nos. 3065, 5256)

Librarian; A. B. in L. & A.; B. L. S., 1918; b. O 20, 1887, Champaign; d. Edwin Augustus (b. Jl 12, 1844, Bucks Co., Pa.) and Anna Mary (Bradley) Kratz (b. Mr 7, 1849, Versailles, Ky.). Prepared in Champaign H. S. Asst. Libn., Champaign Pub. Lib. 1910-14; Libn. *do.,* 1915—. Mem., Presby. Church. *Address,* 315 S. State St., Champaign.

4260. AUGUSTA MAY KRIEGER (EKBLAW)
(Wife of No. 4142)

A. B. in L. & A.; M. A., 1917; b. Ag 21, 1884, Wabaunsee, Kan.; d. Dr. Lewis William (b. Ja 23, 1859, Columbus, O.) and Jennie S. (Baldwin) Krieger (b. D 3, 1861, Mendon, Ill.). Prepared in Peoria H. S.; Ill. St. Norm., 1904-6; Grad. Stud. Columbia Univ., 1911; *do.,* Univ. of Chicago, 1912. Gamma Phi Beta; Phi Beta Kappa; Alethenai; Der Deutsche Verein; Scholarship in Ger. Head of Ger. Dept. H. S., Decatur; Deerfield Shields Tp. H. S., Highland Park; Chm. Ill. Modern Language Section for H. S. Teachers, 1913-16. Pres. Chicago Alumnae Chap., Gamma Phi Beta, 1914-18; Grand Sec., Gamma Phi Beta, 1917—. Married W. Elmer Ekblaw ('10), F 28, 1918, Urbana. *Address,* 713 W. Washington Blvd., Urbana.

4261. ERNEST THEODORE KRUEGER

Dean; A. B. in L. & A.; b. S 27, 1883, Blue Island, Ill.; s. Louis Albert (b. Ja 31, 1847, Prussia, Ger.) and Henrietta (Seyfarth) Krueger (b. O 12, 1848, Saxony, *do.*). Prepared in Blue Island H. S. B. D., Chicago Theological Sem., 1913; Highest Honors; Blackford Foreign Scholarship. Adelphic; Cosmopolitan Club. Minister, Congr. Church, Sidney, Mont., 1913-15; Dean, Billings Poly. Inst., *do.*, 1917—. Married Margaret Enid Aldrich, O 19, 1916, Chicago. Child, Kirwan Taylor, b. O 3, 1917. *Address,* Billings, Mont.

4262. WILLIAM PRENTICE KUHL

Cashier; A. B. in L. & A.; b. O 6, 1887, Springfield, Ill.; s. Phillip Edward (b. 1858, Beardstown, *do.*) and Elizabeth Martha (Prentice) Kuhl (b. 1866, Springfield, *do.*). Prepared in Lincoln H. S.; Culver Summer Sch. Philomathean; Cml. Club. With Butler Bros., Chicago, 1910-11; Reporter, *News-Herald,* Lincoln, Ill., 1911; Clerk, Lincoln Nat. Bank, Lincoln, Ill., 1912-17; Asst. Cashier, *do.*, 1917-18. Sergt., C. A., Ft. Washington, Md., 1918; Mustered out, D 20, 1918. Married Julia Allen Thorn, Ap 17, 1918, St. Louis. *Address,* Lincoln, Ill,

4263. LUDWIG KUMMER

Electrician; B. S. in Ry. E. E.; b. F 15, 1887, Chicago; s. Robert (b. Berlin, Ger.) and Maria (Boettger) Kummer (b. Hamburg, *do.*). Prepared in Univ. Acad. Eta Kappa Nu; Prelim. Honors. Designing Engr., Gen. Elec. Co., 1910-12; Traveling and Miscellaneous work, 1912-13; S. African Gen. Elec. Co., Const. Engr., 1913-14; Foreman Electn., Crown Mines, Ltd., 1914—. *Address,* P. O. Box, 103, Crown Mines Staff Quarters, Johnnesburg, South Africa.

4264. WALTER FREDERICK KUNZ

Business; B. S. in Agr.; b. D 2, 1888, Manitowoc, Wis.; s. William (b. 1862, *do.*) and Bertha (Miller) Kunz (b. 1862, Mishicot, Wis.). Prepared in Lake View H. S., Chicago. Phi Sigma Kappa. Farmer, Taft, N. Dak., 1910-11; Asst. Mgr., Vista Hermosa Plantation, Oaxaco, Mex., 1912-14; V. P., Bakers Flour Co., Chicago, 1914—. Married Fannie Brown, Jl 16, 1917, Matchwood, Mich. *Address,* 1639 Catalpa Ave., Chicago; *bus. add.,* c/o Bakers Flour Co., *do.*

4265. CARTER HERBERT LAMB

Engineer; B. S. in E. E.; b. O 31, 1884, Chicago; s. Herbert Carter and Martha (Winn) Lamb. Prepared in Chicago Eng. H. and Man. Tr. Schs.; Lewis Inst. E. E. Soc.; Choral Soc. Engr., C. B. & Q. R. R. Mem., M. E. Church; Assoc. Mem, A I. E. E. Married Victoria May Crawley, Je 30, 1909, Chicago. Children: Herbert Carter, b. and died N 11, 1910; Carter Herbert, Jr., b. D 4, 1911; Robert Arthur, b. D 13, 1913; Dorothy May, b. S 4, 1915; Leslie Howard, b. F 19, 1918. *Address,* 4836 W. Erie St., Chicago.

4266. ZELMA LARGE (HOUSER)

A. B. in L. & A.; b. Mr 14, 1886, Owaneco, Ill.; d. James C. (b. 1861, Ireland) and Amanda E. (Dappert) Large (b. 1858, Taylorville, Ill.). Prepared in Taylorville Tp. H. S.; Leland Stanford Univ., 1908-9. Illiola; *Illini* Staff. Asst. Prin., Edinburgh H. S., Ill., 1910-11. Married Dr. William Henry Houser, My 18, 1911, Springfield, Ill. Child, William Large, b. and died Ap 30, 1912. *Address,* Taylorville, Ill.

4267. HARRY PETER LARSON

Cashier; B. S. in Agr.; b. F 21, 1888, Paxton, Ill.; s. Theodore P. and Emma Larson. Prepared in Paxton H. S. *Address,* Paxton, Ill.†

4268. MARTHA SERENA LARSON

Teacher; A. B. in L. & A.; M. A., 1914; d. Halvor V. (b. 1851, Norway) and Bertha H. (Hudson) Larson (b. 1851, Norway). Prepared in Pleasant View Luther Coll., Ottawa; Millikin Univ., 1907-8; Univ. of Wis., Summer 1912; Classical Club; Scandinavian Club; Choral Soc. Teacher, H. S. Chester, Ill., 1910-13; *do.*, Sparta, Ill., 1913-17; *do.*, Mt. Vernon, Ill., 1917—. *Address,* R. 2, Morris, Ill.

4269. *ORRIN HUGH LAWLER

LL. B.; b. Ag 21, 1887, Rushville, Ill.; s. Charles E. (b. O 26, 1851, *do.*) and Lenora Olive (Kirkham) Lawler (b. S 25, 1858, Osawatomie, Kan.). Prepared in Rushville H. S. Tau Lambda; V. P., Class; Phi Delta Phi. Lawyer, Medford, Ore. Married Nancy Adair Greer, S 28, 1912. Died 1914.

4270. JOHN EMMETT LAYDEN

(Brother of No. 5781)

Lawyer; LL. B.; b. Ja 17, 1885, Cheneyville, Ill.; s. Tade (b. My 15, 1849, Tulla, Ireland) and Martha (Thompson) Layden (b. N 16, 1855, Bethlehem, Ky.). Prepared in Greer Coll., Hoopeston, Ill.; Univ. Acad. Loyola; Theta Kappa Nu; Philomathean; Spaulding Guild; Fuller Moot Court; Scholarship in Adjective Law. City Atty., Hartshorne, Okla., 1913—. Pres., Hartshorne Coal Co. Chm. Local Bd. Selective Service, Pittsburg Co., Okla. Married Hazel Gertrude Harbert, Je 8, 1910, Hoopeston, Ill. Children: Kathleen, b. Jl 7, 1911; Walter George, b. Ja 27, 1913; John Emmett, Jr., b. Je 19, 1916; James Thaddeus, b. Ja 16, 1918. *Address,* Hartshorne, Okla.

4271. MILDRED LEAS (BLACK)

(Wife of No. 3284)

A. B. in L. & A.; b. O 12, 1888, St. Joseph, Ill.; d. Abner Franklin (b. O 6, 1838, Covington, Ind.) and Lettie Jane (Stevens) Leas (b. My 27, 1856, O.). Prepared in Urbana H. S. Athenean. Tp. Chm., Women's Com. Nat. Council of Defense; St. Josephs Women's Club; Pres. Sch. Bd.; M. E. Church. Married William Z. Black ('08), N 26, 1909, Danville, Ill. Children: William Z., Jr., b. Je 28, 1910; Eleanor Louise, b. Jl 4, 1912; John Leas, b. Je 1, 1916. *Address,* St. Joseph, Ill.

4272. RUEL FORREST LEHMAN

Engineer; B. S. in E. E.; b. Ag 1, 1886, Sidney, Ill.; s. Samuel George (b. Mr 25, 1855, Myerstown, Pa.) and Inez (Jakeway) Lehman (b. Ja 27, 1864, Broadway, O.). Prepared in Sidney H. S.; Univ. Acad. Acacia; Eta Kappa Nu; E. E. Soc.; Class Baseball; Cap and Gown Com.; Mandolin Club. Engr., Gen. Elec. Incandescent Lamp Works. Mem., A. F. A. M.; Treas., Mazda Club. *Address,* 343 High St., Newark, N. J.†

4273. ELMER ARCHIBALD LESLIE

(Brother of No. 8525)

Minister; A. B. in L. & A.; b. Ap 8, 1888, Tolono, Ill.; s. Robert (b. Shetland Islands, Scotland) and Mary (Campbell) Leslie (b. Scotland). Prepared in Tolono H. S.; Grad. Boston Univ. Sch. of Theology, 1913; Jacob Sleeper Fellow, 1914; Univ. of Leipzig; Glasgow United Free Church Coll.; Oxford Univ., Ph. D., Boston Univ., 1916. Chi Beta; Philomathean; Pres., Univ. Band; V. P., Y. M. C. A.; Pres., Stud. League. Pastor Epworth M. E. Church and Dir. Wesley Foundation, Howard Univ. Mem., Boston Clerical Club; Itinerants Club; Fifth Monday Club, Boston. Married Helen Faye Noon, Je 26, 1913, Lunenburg, Mass. Children: Jean Taylor, b. D 29, 1915; Robert Campbell, b. O 20, 1917. *Address,* 38 Langdon St., Cambridge, Mass.

4274. LAZARUS LEVINSON

Civ. Engr.; B. S. in C. E.; b. Jl 10, 1888, Hartford, Conn.; s. Michael (b. Russia) and Etta (Ettelson) Levinson (b. *do.*). Prepared in McKinley H. S., Chicago; Lewis Inst. C. E. Club. Civ. Engr., Am. Bridge Co., 1910; *do.*, Morey Newgard & Co., 1910-12; *do.*, Western Engr. Co., 1912-18: 2nd Lt., F. A., Ft. Sheridan; 60th Art., C. A. C., A. E. F., France; Mustered out, F 25, 1919. *Address*, 4934 Forrestville Ave., Chicago; *bus. add.*, Hearst Bldg., *do.*

4275. CHARLES PARKER LEVIS

(Brother of No. 5785)

Glass Mfr.; A. B. in L. & A.; b. My 16, 1888, Alton, Ill.; s. Charles (b. O 7, 1860, *do.*) and Harriet (Parker) Levis (b. Je 9, 1864). Prepared in Alton H. S.; Culver Mil. Acad. Sigma Chi; Delta Kappa Chi. Ill. Glass Co., Alton, Ill. Capt., Inf., Ft. Benjamin Harrison; Exchange Officer, Hdqtrs. Co., Camp Zachary Taylor, Ky. *Address*, 611 State St., Alton, Ill.

4276. GOODRICH QUIGG LEWIS

(Brother of No. 5268)

Engineer; B. S. in M. E.; b. Ap 6, 1887, Chicago; s. Frederick G. (b. My 1, 1859, Clinton, Ill.) and Hattie (Dickerson) Lewis (b. F 13, 1861, *do.*). Prepared in Wheaton H. S. Brevet Capt., Ill. Nat. Guards, 1910-17. Asst. Elec. Engr., 1910; Asst. Erecting Engr., Refrigerator, 1911; R. R. Equipment and Supplies, M. E. Dept.; Mech. Engr., W. H. Miner, Ry. Equipment, 1911-17. Ensign, U. S. N. Reserve Forces, Metallurgical and Testing Div., Naval Gun Factory, Washington, D. C., 1917—. Various inventions on details of Ry. Car Const. Mem., A. S. M. E.; Am. Ry. Supply Mfr. Assn. Married Louise Compton, Ap 16, 1911, Wheaton, Ill. Children: Robert Compton, b. D 26, 1912; Marjorie Louise, b. F 16, 1915. *Address*, 210 Wesley St., Wheaton, Ill.; *bus. add.*, The Rookery, Chicago.

4277. RICHARD HANNA LEWIS

Chemist; B. S. in Sc.; b. Ap 7, 1887, Chicago; s. Charles Carter (b. 1856, Ky.) and Anna (Patterson) Lewis (b. F 16, 1864, Cleveland). Prepared in Hyde Park H. S.; Wendell Phillips H. S.; Oberlin Coll., Chem. Club. Analyt. Chem., Allaire Woodard, Peoria, 1910-11; Asst. Chem., Office of Public Roads, Dept. of Agr., Washington, D. C., 1911—. Patent (application filed for a new road making material, 1917. Auth.: (with R. S. Curtiss and H. S. Hill) Study of Toluyl Amines, *Jour. Am. Chem. Soc.*, 1912; (with C. S. Reeve,) Application of Dimethyl Sulphate for Detection of Small Amount of Asphalt in Tar—Asphalt Mixtures, *Jour. Indus. and Engng. Chem.*, 1912; (with C. S. Reeve) Exposure Tests on some Fluid Bitumens, *Jour. Indus. and Engng. Chem.*, 1917; (with C. S. Reeve) Toughness of Bituminous Aggregates, *Jour. of Agr. Research*, U. S. Dept. Agr., 1917. Married Mrs. Elgetha Ityline Smith, Ag 13, 1917, St. Ignace, Mich. *Address*, R. 7, Lexington, Ky.; *bus. add.*, Office of Pub. Roads, Dept. of Agr., Washington, D. C.

4278. IRVING AUGUSTUS ISAAC LINDBERG

(Brother of Nos. 3837, 5271)

Customs Auditor and Accountant; A. B. in L. & A.; b. F, 1885, Cherokee, Ia.; s. Charles (b. Ja 26, 1846, Wexio, Kronoberg, Sweden) and Hannah (Nystrom) Lindberg (b. S 21, 1846, Kopparberg, *do.*). Prepared in Cherokee (Ia.) H. S.; St. Paul Y. M. C. A., Prep. Sch.; Ia. St. Coll., 1903-4. Theta Delta Chi; Delta Kappa Chi; Shield and Trident; Varsity Track Mgr.; *Daily Illini*, Ath. Ed.; Ed., Ath. Assn. Press Bur., Ath. Bd. of Control; 1910, *Illio* Bd.; Sr. Stag Com.; Cml. Club, V. P.; Adv. Club, *do.*; Chess and Checker Club; Stud. Auditing Comn. Chief Draftsman, Signal Engrs., office, Great No. Ry., St. Paul, 1905-07; Const. Foreman, Cost Acct., Gen. Ry. Signal Co., *do.*, 1910-11; Acct., Pres., Comn. on Econ. and Efficiency, White House, 1911-12; Chief Acct., Reorganization of Nicaragua Govt. Accounting System, 1912; Collector of Customs, in Charge of Atlantic Coast of Nicaragua, 1912-18; Deputy Collector, Gen. and Auditor, Custom Service of Nicaragua, 1918. Mem., Naval Reserves, 1912. Mem., C. P. A.; Registered Public Acct. in English and Spanish Languages, Nicaragua, 1915; Ath. Club, Minneapolis; Ry. Signal Assn.; A. F. A. M.; Tropical Club. Married Ruby Edna Warren, Je 22, 1916, New Orleans. *Address*, Managua, Nicaragua, C. A.; *bus. add.*, Custom's Official Acct., *do.*

4279. CHESTER ARTHUR LORD

(Brother of No. 4280)

Engineer; B. S. in C. E.; b. Je 26, 1888, St. Paul; s. James T. and Armenda E. Lord. Prepared in John Marshall H. S. Triangle; C. E. Soc.; Varsity Baseball and Basketball. Const. Engr., Federal Creosoting Co., 1910; Instrumentman, Madeira Mamore Ry. Co., 1911; Estimating and designing reinforced concrete, Can. Concrete Steel Co., 1911—. *Address*, Room 836, 1st Nat. Bank Bldg., Milwaukee.†

4280. WALTER EUGENE LORD

(Brother of No. 4279)

Resident Engr.; B. S. in C. E.; b. Ap 13, 1886, St. Paul; s. James Thomas (b. 1859, Shakopee, Minn.) and Armenda Emmaline (Thorne) Lord (b. 1860, Austin, Tex.). Prepared in John Marshall H. S., Chicago; Winnipeg, Man. Collegiate. Triangle; Glee Club; Class Basketball, Baseball and Bowling Chicago Dept., Benjamin Elec. Mfg. Co., 1910; Transitman, Chicago & R. I. Ry., St. Louis yard, 1910; Resident Engr., Madeira Mamore Ry. Co., Brazil, S. A., 1910-13; Paul J. Kielman Co., 1913-18. Mem., Presby. Church. *Address*, 2601 N. Humboldt Ave., North, Minneapolis; *bus. add.*, 1205 First Nat. Bank Bldg., Milwaukee.

4281. CHASE WHITNEY LOVE

(Brother of No. 7754)

Asst. Sales Mgr.; A. B. in L. & A.; b. O 29, 1885, Pesotum, Ill.; s. John Leonidas (b. Jl 14, 1853, Bickley's Mills, Va.) and Sarah (Congleton) Love (b. Ap 9, 1885, Carlisle, Ky.). Prepared in Urbana H. S. Phi Kappa Sigma; Delta Kappa Chi. Salesman, Marshall Field & Co., Chicago, 1910-11; Teller and Salesman, Investment Bonds, N. W. Halsey & Co., *do.*, 1911-16; Asst. Sales Mgr., Halsey, Stuart & Co., *do.*, 1916—. Married Adelaide Warren Peterson, Ag 21, 1913, Chicago. *Address*, 2622 Lake View Ave., Chicago; *bus. add.*, 209 S. LaSalle St., *do.*

4282. ROBERT LOWE

Ranchman; B. S. in Agr.; b. Ap 4, 1887, Chicago; s. Sidney Smith (b. Levant, Me.) and Louisa Rhoda (Crockett) Lowe (b. Dover, Me.). Prepared in Phoenix Union H. S. Phi Alpha Delta; Alpha Gamma Rho. Married Marie Carolyn Clausen, Jl 26, 1913, Phoenix, Ariz. Child, Margaret Dorothy, b. Ag 11, 1917. *Address*, R. 6, Phoenix, Ariz.

4283. HAROLD WILLIAM LYNCH

(Brother of No. 3461)

Salesman; A. B. in Sc.; b. O 7, 1888, Peoria; s. Henry Whitcomb (b. Jl 26, 1857, Magnolia, Ill.) and Frances Maria (Baldwin) Lynch (b. O 23, 1857, Oxford, Ind.). Prepared in Bradley Poly. Inst. Beta Theta Pi; Glee and Mandolin Club. Salesman, H. W. Lynch, Wholesale Coal. Married Irene C. Lidle, Ag 29, 1912. *Address*, 907 Glen Oak Ave., Peoria; *bus. add.*, Central Nat. Bank Bldg., *do.*

4284. HERBERT THOMPSON McALLISTER

Chief Chem.; B. S. in Chem.; b. Mr 12, 1885, Farragut, Ia.; s. Samuel Edwards (b. D 4, 1848, Burnham, Me.) and Mary Elizabeth (Shults) McAllister (b. F 9, 1852, Clarinda, Ia.). Prepared in Farragut H. S.; Tabor Coll. Acad. A. B., Tabor Coll., 1909. Chem. Club. Chief Chem., Milwaukee Elec. Ry. & Lt. Co., 1910-17; *do.*, Ludlum Steel Co., Watervliet, N. Y., 1917—. Mem., A. C. S.; Univ. of Ill. Assn. of Milwaukee, Sec., 1913-14; Pres., 1915. Married Catherine Merry, Ja 23, 1915, Milwaukee. *Address,* 11 Tillinghast Ave., Menands, N. Y.; *bus. add.*, Ludlum Steel Co., Watervliet, *do.*

4285. WILLIAM KNOWLTON McALLISTER

A. B. in L. & A.; b. F 11, 1878, Chenoa, Ill.; s. Samuel Edwards. Prepared in Univ. Acad. Iris. With Internat. Harvester Co., Peoria, 1910. *Address,* Regina, Sask., Can.†

4286. FRED H. McCLAIN

Teacher; B. S. in E. E.; b. Ap 26, 1885, Louisville, Neb.; s. James Oliver (b. 1854, Adams Co., Ill.) and Elizabeth (Sykes) McClain (b. 1851, *do.*). Prepared in Louisville and Grand Island, Neb., H. Schs.; Grand Island Coll. Vocational training and Curative work, Base Hosp. Hdqtrs., Ft. Riley, Kan. *Address,* 2935 S St., Lincoln, Neb.

4287. LOLA DEWITT McCLURG

(Sister of No. 5277)

Teacher; A. B. in L. & A.; b. Je 26, 1886, Eldorado, Kan.; d. William Rudolph (b. D 25, 1857, Pekin, Ill.) and Anna (Lapsley) McClurg (b. O 12, 1857, Cedar Falls, Ia.). Prepared in Urbana H. S. Illiola; Phi Beta Kappa; Prelim. and Final Honors. Teacher, Mattoon H. S., 1911-12; *do.*, Urbana H. S., 1912-18. Mem., M. E. Church; Y. W. C. A. *Address,* 108 E. High St., Urbana.

4288. MARCUS SANDERS McCOLLISTER

Farmer; B. S. in C. E.; b. Je 2, 1887, White Hall, Ill.; s. Charles I. (b. 1848) and Lucy (North) McCollister (b. 1854, *do.*). Prepared in White Hall H. S. Prelim. and Final Honors; Tau Beta Pi; Sigma Xi. Employed on Const., St. Louis; Farmer, 1919—. Corp., Hdqtrs. Co., 327th F. A., A. E. F.; Mustered out, 1919. *Address,* White Hall, Ill.

4289. DANA QUICK McCOMB

Chem. and Salesman; B. S. in C. E.; b. F 9, 1880, Shobonier, Ill.; s. Cyrus E. (b. Sandusky City, O.) and Pauline Quick (b. Wadesburg, Mo.). Prepared in Appleton City Acad., Appleton City, Mo.; Colo. Agr. Coll., 1896-1900. Acacia; 2nd Lt. and Chief Signal Officer, Colo. Agr. Coll. M. S., Columbia, 1916. Teacher, Public Schs., Larimer Co., Colo., 1901-04; *do.*, Bur. of Educ., P. I., 1904-06; Prin., Trade Sch., and Mech. Engr., Bur. of Educ., *do.*, 1906-10; Overseer and Asst. Engr., Bur. of Public Works, *do.*, 1910-13; Dist. Engr., *do.*, 1913-15; Chem. and Travelling Salesman, Pittsburg Testing Lab., Birmingham, Ala., 1916-17. Capt., Engr. R. C. Fort Mills, P. I., 1917-18; Maj., 1st Bn., 1st. Philippine Engrs. 1918—. Assoc. Mem., A. S. C. E.; Mem. Permanent Internat. Assn. of Road Congresses; Am. Soc. of Mun. Improvements; Am. Soc. for the Promotion of Engng. Educ. Married Mary Olive Wold, Ag 27, 1909, Sedalia, Colo. Child, Mary Pauline, b. My 22, 1915 (died My 30, 1918). *Address,* Manilla, P. I.

4290. RALPH NICHOLS McCORD

Teacher; A. B. in L. & A.; b. N 1, 1886, Bement, Ill.; s. James Cadden (b. My 10, 1842, Lewiston, Pa.) and Ada Wright (Nichols) McCord (b. Je 21, 1844, Federalsburg, Md.). Prepared in Bloomington H. S.; Ill. Wesleyan Univ., Law Sch. Alpha Delta Phi; Track; Phi Delta Phi. Dir., Aths. and Teacher, Physiol., H. S., Bloomington, Ill., 1916-17. Capt. U. S. Inf., France, Je 1918. *Address,* 710 E. Front St., Bloomington, Ill.

4291. CHARLES EUGENE McCORMACK

Shoe and Leather Reporter; B. S. in E. E.; b. Mr 26, 1889, Chicago; s. Thomas E. and Lillie J. McCormack. Prepared in H. S. Gen. Elec. Co., Chicago, 1910-11; Commonwealth Edison Co., *do.*, 1911-12; Shoe and Leather Reporter, *do.*, 1912-18. Married Persis Helen Wright, Ag 17, 1912. Children: Charles Thomas, b. Ja 7, 1914; Eleanor May, b. Je 25, 1917. *Address,* 6341 Glenwood, Chicago.

4292. ELMER MASSEY McDONALD

(Brother of No. 9232)

Professor; B. S. in Agr.; b. Je 7, 1882, Lerna, Ill.; s. John Thomas (b. F 11, 1855, *do.*) and Nancy (Massey) McDonald (b. S 6, 1856, Newburg, N. Y.). Prepared in East. Ill. St. Norm. Sch.; Wabash Coll., 1907-08. Gamma Alpha; Alpha Zeta; Sigma Xi. Instr., Crop Production, Univ. of Ill., 1910-12; Instr., Agron., Mass. St. Coll. Agr., 1912-13; Asst. Prof., Agron., *do.*, 1913-15; *do.*, Farm Crops, Univ of Mo., 1915—. O. T. C., Ft. Sheridan, Ill., 1917; 2nd Lt., Inf., N. A., Ag 1917. *Address,* Columbia, Mo.

4293. *LEE ALLEN McELHINEY

(Brother of No. 9233)

B. S. in C. E.; b. S 2, 1887, Hartsburg, Ill.; s. G. M. McElhiney (b. 1856, *do.*) and Sarah (Wodetzky) McElhiney (b. 1857, Baltimore). Prepared in Univ. Acad.; Armour Inst. Iris; Prelim. Honors; Ionian; C. E. Club; Class Baseball; Varsity Baseball. Civ. Engr., Const. Dept., I. C. R. R., 1910-16. Died S 7, 1916, Chicago.

4294. WILLIAM EARL McKEEVER

(Husband of No. 2933)

Farmer; B. S. in Agr.; b. D 29, 1887, Gibson City, Ill; s. William (b. S 3, 1858, Union Co., O.) and Laura Gertrude (Rockwood) McKeever (b S 10, 1860, Ottawa, Ill.). Prepared in Gibson City H. S. Agr. Club; Scabbard and Blade. Married Alta Charles ('07), Je 4, 1910, Urbana. Children: William Lewis, b. Mr 17, 1911; Charles Harlan, b. Je 6, 1912; Lewis Goodell, b. Ja 1, 1914. *Address,* Gibson City, Ill.

4295. LILABEL McKINNEY

A. B. in L. & A.; b. Ag 20, 1886, Gifford, Ill.; d. Dr. Thomas Jefferson (b. N 29, 1859, Delaware Co., Ind.) and Lottie (Hickey) McKinney (b. Ag 21, 1863, Fowlerville, N. Y.). Prepared in Univ. Acad. Alethenai; Phi Delta Psi. *Address,* 401 S Prospect Ave., Champaign.

4296. JOHN CROCKER McLEAN

Draftsman; B. S. in Ry. M. E.; b. S 2, 1886, Maroa, Ill.; s. William Thomas (b. Jl 31, 1855, Cynthiana, Ky.) and Margaret Philbrook (Crocker) McLean (b. Ja 5, 1861, Birds Point, Mo.). Prepared in Maroa H. S.; James Millikin Univ., Acacia; Band; Glee Club. Clerk, Wabash R. R., Decatur, Ill., 1910; *do.*, Des Plaines, Ill., 1911; *do.*, Janesville, Wis., 1911; Installer Interlockers and signals, Atlanta, Ga., 1913-14; had charge *do.*, Terminal R. R. Co., Montgomery, Ala., 1915; Installer of Telegraph, Telephone and Signals for R. R. Co., Anniston, Ala., 1916-17; Draftsman, Kilby Car & Foundry Co. 1st. Lt., Co. B., 507 Engrs., A. E. F. France, 1918. Mem., A. F. A. M.; Presby. Church. Married Zella Frances Hostetler, Je 29, 1911, Decatur, Ill. Children: Jean Lois, b. Mr 23, 1912; Harriet Frances, b. Ja 4, 1916; William Thomas, b. F 24, 1918. *Address,* 1009 N. Elder St., Bloomington, Ill.

4297. FLOYD JAMES MACKEY

Mach. Designer; B. S. in M. E.; b. Ja 22, 1887, Genoa, Ill.; s. Alfred Curtis (b. Ag 2, 1856, Pa.) and Jennie S. (Gilliland) Mackey (b. N 25, 1857, Marengo, Ill.). Prepared in S. Riley Tp. and Genoa H. Schs. M. E. Soc.; Class Baseball. Internat. Harvester Co., Experimental and Sales Depts., 1910-15; Farm Mach. Investigation, Argentina, 1912-13; Designer, Special and Exp. Machs., West. Elect. Co., 1915-16; U. S. Govt. Insp., Cantonment Div., Q. M. Dept., 1917; Mustered out, Mr 1919. Invented, Semi Automatic Hay-Stacker and Features on Reaper-Harvester. Married Clara Anna Krum, Je 17, 1914, Edison Park, Ill. *Address*, 6923 Overhill Ave., Chicago.

4298. WILLIAM CHESTER MAGUIRE

Lawyer; LL. B.; b. N 4, 1886, Urbana; s. William T. (b. Je 7, 1851, Camden, N. J.) and Anna Ray Maguire (b. Ja 12, 1856, Paisley, Scotland). Prepared in Thornburn H. S., Urbana. Theta Delta Chi; Pres., Soph. Class. St. Militia, 1908-11. City Atty., Urbana. Married Cally Tayson, N 1912, Jacksonville, Ill. *Address*, 319 Pennsylvania Ave., Urbana.†

4299. CHRISTOPHER MAMER

Lawyer; LL. B.; b. O 24, 1884, Chicago; s. Christopher and Ellen (Samer) Mamer. Prepared in W. Div. H. S., Chicago. Sigma Alpha Epsilon. Asst. Atty., San. Dist., Chicago. Mem, Illini Club, Chicago. *Address*, 501 Throop St., Chicago; *bus. add.*, 720-105 N. Clark St., *do.*†

4300. HAZEL MANDEVILLE (DOOL)

(Wife of No. 2642)

B. S. in H. Sc.; b. Jl 4, 1887, Philo, Ill.; d. John D. (b. D 18, 1844, N. Y.) and Martha (Burr) Mandeville. Prepared in Champaign H. S.; Randolph-Macon Woman's Coll., Lynchburg, Va., 1908-9. Illiola, Pres.; H. Sc. Club. Married Robert Beatty Dool ('06), O 4, 1910, Champaign. Children: Hazen L., b. Ja 3, 1913; John Hartman, b. N 25, 1914; Roberta Jane, b. Ap 11, 1917. *Address*, Aledo, Ill.

4301. WILBUR ROY MANOCK

Chief Draftsman; B. S. in C. E.; b. Ag 25, 1886, Farmer City, Ill.; s. Jesse C. (b. Ja 20, 1850, Eng.) and Louisa (Pollison) Manock (b. O 20, 1860, Canton, Ill.). Prepared in Farmer City H. S. Triangle; C. E. Club; Prelim. Honors; *Technograph* Bd. Insp., Ill. St. Highway Comn., 1910; Engr., in charge, Const., Huron River Bridge, Erie Co., O., 1910-12; Draftsman, Chicago Bridge & Iron Works, Chicago, 1912-17; Chief Draftsman, *do.*, 1917—. Assoc. Mem. West. Soc., Engrs. Married Neva W. Moore, D 29, 1910, Farmer City, Ill. Child, Dorothy Vanessa, b. Ja 2, 1913. *Address*, 10512 Church St., Chicago; *bus. add.*, 105th and Throop St., *do.*

4302. EARLE W. MARTIN

Salesman; B. S. in E. E.; b. F 2, 1884, Gardner, Ill.; s. Azor Smith (b. O 3, 1836, Litchfield, O.) and Jane Ann (Petit) Martin (b. Ag 20, 1840, Sharon, N. Y.). Prepared in Geneseo H. S. Salesman, Westinghouse Elec. Mfg. Co., Wilkinsburg, Pa., 1910-12; *do.*, Charleston, W. Va., 1912-13; *do.*, Birmingham, Ala., 1913-14; *do.*, Wellington, Kan., 1914-15; *do.*, Des Moines, 1915-17; *do.*, Milwaukee, 1917-18; *do.*, Chicago, 1918—. Married Lillie Carwile, O 10, 1915, Wichita, Kan. *Address*, 1537 Howard St., Chicago; *bus. add.*, c/o Westinghouse Elec. Mfg. Co., *do.*

4303. ROY SKINNER MASON

Div. Supt. Const.; B. S. in A. E.; b. F 16, 1886, St. Paul; s. S. D. (b. 1848, Concord, Mass.) and Emma (Wunderlick) Mason (b. 1851, Columbia City, Ind.). Prepared in Tacoma (Wash.) H. S. Arch. Club; Pen and Brush Club; Ilus. Winner, competition for Mun. Docks (with E. F. Gilstrap '08), Portland, Ore., 1910-12; Arch. Draftsman, 1912-14; Gen. Practice, Bldg. Const., Tacoma, Wash., 1914-16; Pub. Works Dept., Navy Yard, Philadelphia, 1916—. Married Ethel Coblentz, Ja 25, 1911, Tacoma, Wash. Children: S. Douglas, b. Ja 4, 1912; Hubert L., b. D 26, 1914; John H., b. My 18, 1916. *Address*, Pub. Works Dept., Navy Yard, Philadelphia.

4304. MARTHA MARIE MATHEWS

Supervisor; B. S. in H. Sc.; b. F 8, 1882, Onarga, Ill.; d. William D. A. (b. S 21, 1847, Vergennes, Vt.) and Miranda Jane (Hall) Mathews (b. My 13, 1849, Onarga, Ill.). Prepared in Onarga H. S.; Grand Prairie Seminary; Chicago Univ., summer 1912. H. Sc. Club; Final Honors. Instr., Dom. Sc., Roseville, Ill., 1910-12; Supvr., Dom. Art., Rochester, Pub. Schs., Rochester, Minn., 1912—. Mem., D. A. R. *Address*, 15 N. Grove St., Rochester, Minn.

4305. LOUIS BRAWLEY MAYNE

Coll. Instr.; A. B. in L. & A.; b. N 4, 1881, Huntington, Ind.; s. Charles (b. 1826, Waterford, Va.) and Martha (Weimar) Mayne (b. 1847, Thornville, O.). Prepared in Huntington and Camden, Ind., H. Schs.; Ind. Univ., 1902, spring term, 1903. Kappa Delta Pi. Instr. Eng., Mich. Agr. Coll. *Address*, East Lansing, Mich.†

4306. ALVA BRACE MEEK

(Husband of No. 4150; Brother of Nos. 5813, 8585)

Farmer; B. S. in Agr.; b. O 17, 1886; s. James Webster (b. Ja 18, 1850, Carrollton, Ill.) and Ella (Brace) Meek (b. Jl 21, 1858, *do.*). Prepared in Carrollton H. S. Phi Delta Theta; Alpha Gamma Rho; Class Football. Married Ruth Davida Felmley ('10), S 1, 1914, Normal, Ill. Child, David Felmley, b. My 19, 1916. *Address*, Carrollton, Ill.

4307. MARY HAZEL MELROSE

Supvr., Schs.; A. B. in L. & A.; A. M., 1916; b. Ag 16, 1888, Grayville, Ill.; d. Charles H. (b. My 7, 1851, Claremont, Ill.) and Adelaide (Coleman) Melrose (b. Ja 28, 1862, Kinmundy, Ill.). Prepared in Grayville and Quincy H. Schs. Alpha Xi Delta; V. P., W. A. A.; Teacher, Newman Tp. H. S., Ill., 1910-11; *do.*, Holstein, Ia., H. S., 1911-12; *do.*, Connersville, Ind., 1912, 1915-17; Critic, St. Norm., Platteville, Wis., 1917-18; Supvr., Elementary Schs., Covington, Ky., 1919—. *Address*, 1823 Greenup St., Covington, Ky.

4308. LOIS MAIA MILES (ZUCKER)

(Wife of No. 5514)

A. B. in L. & A.; A. M., 1914; b. Mr 23, 1887, San Luis Valley, Colo.; d. John Harrison (b. Ja 16, 1860, Knox Co., Ill.) and Alma Jane (Devore) Miles (b. My 1860, McDonough Co., Ill.). Prepared in Bushnell H. S. Phi Beta Kappa; W. A. A.; Classical Club; Der Deutsche Verein; McDonough Co. Club; Prelim., Special and Final Honors. Sec., Univ. of Ill., 1914-16; Teacher, Tsing Hua Coll., Peking, China. Married Adolph E. Zucker ('12), S 6, 1916, Fort Wayne, Ind. *Address*, 598 Dean St., Bushnell, Ill.; *bus. add.*, Tsing Hua Coll., Peking, China.

4309. EDWIN MORTON MILLER

(Brother of Nos. 2762, 3877)

Physician; A. B. in Sc.; b. Je 10, 1888, Ida Grove, Ia.; s. Jay D. and Mary J. (Jacobs) Miller. Prepared in Geneva H. S. M. D., Rush Med. Coll., 1913. Delta Upsilon; Delta Sigma Phi; Phoenix; Adelphic; Class Pres.; St.

Peace Orat. Contest; N. O. L. Contest; Ill.-Minn. Debate; Ill.-Wis. Debate; Nu Sigma Nu. Instr., Rush Med. Coll. Capt., U. S. Med. Reserve Corps, A. E. F., France. *Address,* 1553 North Clark St., Chicago.

4310. LAURA MAY MILLER (WILLIAMS)

(Wife of No. 4495)

B. S. in H. Sc.; b. My 21, 1887, Dubuque, Ia.; d. Jacob R. (b. Switzerland) and Frances Ruth (Lockey) Miller (b. Dubuque, Ia.). Prepared in Dubuque Pub. Schs.; O. St. Univ., 1906-8. H. Sc. Club. Teacher, Centralia Tp. H. S., Ill. Married Arthur E. Williams ('10), O 12, 1912. *Address,* Pittsburgh.

4311. WILLIAM CHRISTIAN MILLER

Co. Supt. of Highways; B. S. in C. E.; b. Je 27, 1889, Grimsby, Eng.; s. William Charles Fredrick (b. F 14, 1865, Stuttgart, Ger.) and Catherine (Hafele) Miller (b. O 19, 1863, Meinhardt, Ger.). Prepared in Sycamore H. S. Alpha Sigma Phi; C. E. Club; Der Deutsche Verein; Sr. Breakfast Com.; Class Baseball. Designer, Am. Bridge Co., Chicago, 1910-11; Struct. Steel Dept., Madeira-Mamore, Ry., Porto Velho, Rio Madeira, Brazil; 1911-12; Asst. Engr., Dock and Wharf Const., *do.,* 1912-13; Designer, Bridge Dept., C. B. & Q. Ry., Chicago, 1913-14; Supt. of Highways and Bridges, DeKalb Co., Ill., Sycamore, Ill. Mem., A. F. A. M.; Assoc. Mem., A. S. C. E.; Illini Club, Brazil. Married Florence Nelle Anderson, N 18, 1914, Chicago. *Address,* Sycamore, Ill.

4312. LESLIE EARL MINER

Instructor; B. S. in C. E.; b. Mr 18, 1887, Gibson City, Ill.; s. John Mottes (b. Mr 18, 1835, Ger.) and Julia Ann (Southworth) Miner (b. F 24, 1852, Ill.). Prepared in Gibson City H. S. Triangle; Varsity Baseball; Sr. Smoker Com. Draftsman, Am. Bridge Co., Chicago, 1910; *do.,* C. B. & Q. R. R., *do.,* 1910; Madeira Mamore R. R., Brazil, 1910-13. Designer, Witherspoon-Englar, Chicago, 1913; Estimator, Corn Products Refining Co., *do.,* 1913-17; Instr., C. E., Univ. of Colo., 1917—. Married Ruth Maryanna Swenson, Je 17, 1916, Chicago. *Address,* Broadway and Green Mt. Ave., Boulder, Colo.

4313. PAUL IRVING MINER

(Brother of Nos. 2182, 3114, 5314)

Stock and Grain Farmer; B. S. in Agr.; b. Jl 7, 1887, Adair, Ill.; s. Timothy Graham (b. Je 27, 1837, Fulton Co., *do.*) and Prudence Harriet (Russell) Miner (b. Ag 28, 1846, McDonough Co., *do.*). Prepared in Macomb H. S.; St. Norm. Sch. Agr. Club; Mem., A. F. A. M.; Baptist Church. *Address,* Adair, Ill.

4314. NOLAN DICKSON MITCHELL

Arch. Engr.; B. S. in Arch.; b. O 16, 1883, Greenway, Ark.; s. David Anthony (b. 1847, Ashland, Tenn.) and S. (Dickson) Mitchell (b. 1858, Dickson, Tenn.). Prepared in Thompson's Class Inst., Paragould, Ark.; B. S., Univ. of Ark., 1906; B. C. E., Univ. of Ark., 1908. Sigma Xi. Arch. Engr., Chicago, 1910-11; *do.,* Tampa, Fla., 1911-13; *do.,* Havana, Cuba, 1913-14; Clearwater, Ft. Myers and Tampa, Fla., 1914-16; Washington, D. C., 1918. 1st Lt., 377th Aero Sqdn., A. P. O., 731 A. E. F., France. Mem., Presby. Church. Married Isabel de Wandelaer, Ap 10, 1913, Tampa, Fla. Children: Nolan, b. F 17, 1914; Francis S., b. Ap 2, 1915. *Address,* 3616 N. Hampshire Ave., N. W., Washington, D. C.

4315. OLIVER WILLIAM MOJONNIER

(Brother of Nos. 1564, 5318)

Factory Mgr.; B. S. in Chem.; b. Ap 20, 1887, Highland, Ill.; s. Jules (b. Ja 28, 1846, Vevey, Switzerland) and Emma (Beguelin) Mojonnier (b. My 23, 1851, Centiner, *do.*). Prepared in Champaign H. S. Chem. Club; Nutrition Club. Factory Mgr., Mojonnier Bros. Co., Chicago. Mem., M. E. Church. Married Grace May McQuillen, N 8, 1911, Delta, O. *Address,* 518 Home Ave., Oak Park, Ill.; *bus. add.,* 739 W. Jackson Blvd., Chicago.

4316. ELLSWORTH MOORE

Prin. of Sch.; A. B. in L. & A.; b. Ja 1, 1884, Huntsville, Ill.; s. John Clark (b. Ap 7, 1838, New Harrisburg, O.) and Martha Ann (Smith) Moore (b. Ag 22, 1841, Centerville, O.). Prepared in Macomb H. S.; West. Ill. St. Norm. Sch. Teacher, H. S., Tucson, Ariz., 1910-11; Publishing a newspaper, *The Enterprise,* Prairie City, Ill., 1911-13; Farmer, Sask., Can., 1913-14; Prin., Valley Sch., Kent, Washington., 1915—. Mem., M. E. Church; A. F. A. M.; O. E. S.; Modern Woodman. Married Mae Randolph Miller, Je 1, 1911, Aurora, Ill. Children: Donald Ellsworth, b. D 21, 1912; Bruce Randolph, b. N 19, 1915; Wayne Clark, b. Jl 8, 1917. *Address,* Kent, Washington.

4317. HARRY ALBERT MOORE

Engineer; B. S. in E. E.; b. N 9, 1884, Oneida, Ill.; s. Frank Lyman (b. F 14, 1858, *do.*) and Flora Evelyn (Hyde) Moore (b. Jl 1, 1854, Rockford, Ill.). Prepared in Oneida H. S. Eta Kappa Nu; E. E. Soc.; Univ. Band. Engr. Dept., Nat. Elec. Lamp Assoc., 1910-11; Gen. Mfg. Office, 1911-12; Engng. Dept., Goodyear Tire & Rubber Co., 1912-13: Phoenix Const. Co., Salt Lake City, 1913-18; Engr., Lion Coal Co., Rock Springs, Wyo., 1918—. Mem., Congr. Church. Married Ethel M. Harvey, S 1915. Child, Marjorie Irene, b. Jl 27, 1918. *Address,* c/o Lion Coal Co., Rock Springs, Wyo.

4318. FRANCES MILTON MOREHOUSE

Teacher; A. B. in L. & A.; A. M., 1914; d. L. C. and Kate Henrietta (Wardall) Morehouse. Prepared in Tuscola and Wyoming H. Schs. Alpha Delta Pi. English Club; Final and Special Honors; Phi Beta Kappa; Class Poet. Teacher, Univ. Acad., 1910-11; East. Ill. St. Norm., summer, 1911; So. Ill. Norm. Univ., 1917; *do.,* Univ. of Minn. Auth.: Practice Teaching in the School of Educ., Univ. of Ill., pub. by Univ., 1912; The Discipline of the Sch., *D. C. Heath,* 1913; The Antiphony, Pub. by Ill. St. Norm. Univ., 1916; Life of Jesse W. Fell, *Univ. of Ill. Studies in the Social Sciences,* 1916. Mem., D. A. R.; Baptist Church. *Address,* 723 7th St., S. E., Minneapolis.

4319. HARRIET ALTA MORGAN

Instructor; A. B. in H. Sc.; d. George Bliss (b. Northumberland, Pa.) and Lois (Koble) Morgan (b. Westville, Ind.). Prepared in Aledo H. S.; Ill. Woman's Coll. Alethenai; H. Sc. Club. Mem., M. E. Church. *Address,* Fullerton, Calif.†

4320. GEORGE MORRIS

(Brother of Nos. 3487, 7094)

Newspaper Reporter; A. B. in L. & A.; b. Ja 28, 1888, Leland, Ill.; s. William Owen (b. D 31, 1860, Amboy, Ill.) and Sarah Belle (Morey) Morris (b. Je 27, 1861, Lee Co., Ill.). Prepared in E. Aurora and Lyons Tp. H. Schs. Shield and Trident; Soph. Class Football; Capt., Sr. Football; Mgr., Soph. Class Basket Ball Teams; Glee Club; Ath. Ed., *Daily Illini;* Ill. Mgr., *Western Intercollegiate Mag.* Mem., Epis. Church; Illini Club, Chicago. Married Rose Tschan, Ag 13, 1913, La Grange, Ill. Children: Marjorie, b. Jl 8, 1914; Robert William, b. Je 8, 1917. *Address,* Western Springs, Ill.; *bus. add.,* Chicago Tribune, Chicago.

4321. HERMAN MOSCHEL

Engineer; B. S. in M. E.; b. N 28, 1885, Chenoa, Ill. s. Fred and Frederika (Royer) Moschel. Prepared in Pontiac Tp. H. S. Iris; Tau Beta Pi; Der Deutsche Verein; Ionian; Stud. Mem., A. S. M. E.; Prelim. Honors. Night Supt., Republic Iron & Steel Co., Moline, Ill., 1910-11; Engr., Time Study Dept., John Deere Plow Works, *do.*, 1911-13; Supt., Dain Mfg. Co., Ottumwa, Ia., 1913-18. Mem., Moline Club; Ottumwa Country Club; Wapello Club; Ottumwa Cml. Club; Sec., Ottumwa Mfg. Assn.; Presby. Church. Married Laura Kramer, N 20, 1913, Des Moines. *Address,* 110 Ottumwa St., Ottumwa, Ia.

4322. ROYAL ROSS MOSS

Pres., Holmes Disappearing Bed Co.; A. B. in L. & A.; b. Mr 21, 1886, Mulberry, Mo.; s. John B. (b. O 13, 1858, Harrison Co., Mo.) and Rachel A. (Boyer) Moss (b. Mr 12, 1863, Bates Co., Mo.). Prepared in Morris H. S. Phi Sigma Kappa. With Butler Bros., Chicago, 1910; Chicago Tel. Co., 1910-11; Pres., Holmes Disappearing Bed Co., San Diego, 1911-18. 2nd Lt., S. R. C., A. S., Hdqtrs., 1st Training Brig., Kelly Field, San Antonio, Tex. Married Karoline Silliman Hammond, Mr 14, 1914, San Diego, Calif. *Address,* 4067 Falcon St., San Diego, Calif.

4323. CHARLES HALVATIOUS MOTTIER

Engineer; B. S. in C. E.; b. Ap 21, 1888, Gibson City, Ill.; s. William Clarence (b. S 4, 1863, Cincinnati) and Catherine Cryder (Trailor) Mottier (b. N 10, 1865, Princeton, Ill.). Prepared in Gibson City H. S. Ionian; C. E. Club. Instrumentman, C. B. & Q. R. R., 1910-11; Masonry Insp., 1911-13; Designer and Estimator, Bridge Dept., Chicago, 1913-16; Asst. Engr., Bridge Dept. and Office of Chief Engr., 1916—. Married Myrtle May Robinson, Ag 12, 1915, Boyne City, Mich. Child, Kathryn Louise, b. Je 15, 1916. *Address,* Gibson City, Ill.; *bus. add.* 1403 E. 69th Place, Chicago.

4324. CHESTER WRIGHT MUNSON
(Husband of No. 4819)

Efficiency Engr.; B. S. in M. E.; b. Ag 23, 1887, Morris, Ill.; s. Joel Augustus (b. Ag 26, 1838, Manchester, Vt.) and Alida Ellen (Walker) Munson (b. S 21, 1846, Ft. Edward, N. Y.). Prepared in Morris H. S. Phi Sigma Kappa. Chief Electn., Corn Products Refining Co.; Efficiency Engr., *do.*, Granite City, Ill. Married Mary Moore ('11), Tolono, Ill. Child, John Chester, b. F 10, 1918. *Address,* 2163 C St., Granite City, Ill.

4325. ROY KENNETH MURDUCK

Engineer; B. S. in M. E.; b. S 20, 1886, Malta, O.; s. Samuel Adams (b. Ap 27, 1881, Malta, O.) and Carrie Agnes (Rogers) Murduck (b. Ap 20, 1863, *do.*). Prepared in Omaha (Nebr.) H. S.; Bradley Poly. Inst. M. E. Club; Stud. Branch A. S. M. E. Cadet Engr., Consumers' Gas Co., Reading, Pa. 1910-13; Asst. Engr., Sioux Falls Gas Co., Sioux Falls, S. Dak., 1914; *do.*, Kansas City Gas Co., Kansas City, Mo., 1916—. Mem. M. E. Church. Married Emily Louise Timken, O 5, 1911, Peoria. Child, Jean Timken, b. My 5, 1913. *Address,* 3011 Garfield Ave., Kansas City, Mo.; *bus. add.,* 910 Grand Ave., *do.*

4326. THOMAS EDGAR MUSSELMAN

Sec., Bus. Coll.; A. B. in L. & A.; A. M., 1913; b. Ap 28, 1887, Quincy, Ill.; s. De Lafayette (b. Ap 21, 1842, Fulton Co., Ill.) and Mary (McDavitt) Musselman (b. Jl 20, 1851, Macomb, Ill.). Prepared in Quincy H. S.; Shattuck Mil. Acad., Faribault, Minn. Phi Gamma Delta; Kappa Delta Pi; Univ. Tennis Champion; Capt. of Tennis Team. Teacher, Gem City Bus. Coll.; Sec., *do.*, 1918—. Auth.: Nature Almanac, *Quincy Jour.* Mem., Quincy Country Club; A. F. A. M. Married Mary Locke Scripps, O 16, 1916, Rushville, Ill. Child, Mary Margaret, b. F 16, 1918. *Address,* 124 S. 24th St., Quincy, Ill.

4327. GEORGE HAROLD MYRICK

V. P., Elec. Co.; B. S. in E. E.; b. Ag 19, 1886, Chicago Heights, Ill.; s. George M. (b. S 20, 1850, Brunswick, O.) and Anna Adelia (Solly) Myrick (b. Ja 29, 1853, New York City.). Prepared in Bloom Tp. H. S. Sigma Xi. Elec. Engr., Gen. Elec. Co. Chicago, 1910-11; *do.*, Chicago Elec. Meter Co., 1911-13; V. P., Geyser Elec. Co., 1913-18. Invented elec. meters, Clocks, parts of Washing Machine, and Dish Washer. Married Hazel Lewis, My 15, 1912, East Gary, Ind. Child, Robert Lewis, b. D 23, 1914. *Address,* 5242 Montrose Ave. Chicago.

4328. ESSIE EDWINA NEAL (HAYES)

Teacher; A. B. in L. & A.; b. F 16, 1885, Chicago; d. Charles F. (b. Pleasant City, O.) and Evalyn (Pete) Neal (b. Ia.). Prepared in Murray Tuley H. S., Chicago. Teacher, H. S., Effingham; *do.*, Danville, Ill., 1918—. Married Augustus W. Hayes ('07), Ap 4, 1912, Minneapolis (divorced F 6, 1914). *Address,* Danville H. S., Danville, Ill.

4329. SAIDEE ESTHER NELSON

Teacher; A. B. in L. & A.; b. D 27, 1888, Manlius, Ill.; d. Peter (b. 1847, *do.*) and Ellen Nelson (b. 1852, *do.*). Prepared in Princeton Tp. H. S. Alpha Xi Delta; Phi Delta Psi. Prin., Wyoming H. S., 1910-11; Teacher, Pontiac H. S., 1912-15; *do.*, Soldan H. S., St. Louis, 1915-18. *Address,* 547 Park Ave., E. Princeton, Ill.; *bus. add.,* 5219 Enright Ave., St. Louis.

4330. *ROBERT EDWARD JOSEPH NIHAN

B. S. in E. E.; b. N 29, 1887, Harvard, Ill.; s. Robert Amos (b. Ap 22, 1865, McHenry Co., Ill.) and Catherine Lucinda (Madden) Nihan (b. S 22, 1862, Alden Tp., McHenry Co., Ill.). Prepared in Harvard H. S. Spalding Guild; Loyola Club. Light & Power Line Const., Switchboard Const. and Installation of Elec. Mach. and Apparatus, Paxton, Ill., 1910-11; Baraboo, Wis., 1911-12; Const., Engr. Power Plant and Distribution Line, Chicago, 1912; Asst. Designing Engr., Automobile Parts, 1912-13; Const. Engr., Argola, Ind., 1913-18; Gen. Supt., Ind. Utilities Co., *do.*, 1913-18. Mem., K. C.; Harvard Council; B. P. O. E. Died O 1918.

4331. ALMA NELL NOLLEN

Teacher; A. B. in Sc.; d. Paul (b. Coblentz, Ger.) and Ann Maria (Wohlfahrt) Nollen (b. Darmstadt, *do.*). Prepared in Atlanta H. S.; Grad., Ill. St. Norm. Univ. Teacher, Sc., Normal H. S. Mem., Wehrmann Quartet, two seasons. *Address,* Atlanta, Ill.†

4332. ELISHA POWELL NORMAN

Lawyer; LL. B.; b. F 9, 1886, Irishtown, Ill.; s. Charles Christopher (b. S 6, 1861, Norman, Ill.) and Roxilana (Myatt) Norman (b. Tamalco, Ill.). Prepared in Univ. Acad. Special Master in Chancery of Bond Co., Ill. *Address,* Tamalco, Ill.; *bus. add.,* Rayville, La.

4333. WILLIAM ATKINSON NORTH

Bookkeeper; B. S. in C. E.; b. Jl 2, 1888, White Hall, Ill.; s. Edward (b. Jl 31, 1851, *do.*) and Emma Naomi (Porter) North (b. F 21, 1857, Pekin, Ill.). Prepared in White Hall H. S. Tau Beta Pi; Sigma Xi; Triangle; Prelim. and Final Honors. Fellowship in Engng., Univ. of Wis., 1910; Cadet Engr. for Laclede

Gas Light Co., St. Louis, 1911-12; Bookkeeper and Teller, Merchantile Trust & Savings Bank, Evansville, Ind., 1912-15; *do.*, Citizens Trust & Savings Bank, 1915-17; Gen. Office, Texas Co., Houston, Tex., 1917. Tex. Nat. Guard, 1917; Corp., 117 Supply Train, 42 Div. U. S. A., A. E. F., France, 1917—. *Address,* 1110 Rosalie Ave., Houston, Tex.

4334. CHARLES ARTHUR NYE

Engineer; B. S. in C. E.; b. Ja 1, 1887, Smith Center, Kan.; s. Charles Clinton (b. 1862, Calif.) and Fannie (Knapp) Nye (b. 1865, Ill.). Prepared in Illini Tp. H. S.; Millikin Univ., Prep. Dept.; Millikin Univ., 1905-6. V. P., C. E. Club; Acacia; Cap and Gown Com. Asst. Mgr., Const., J. F. Hill Paving Carts, Chicago, 1910; Surv., Govt. Surv., Upper Miss., Rock Island, Ill., 1910-11; Asst. City Engr., Decatur, 1911-12; U. S. Insp., Rock Island, Ill., 1912-16; Asst. Engr., I. T. S., Springfield, 1916—. Asst. Engr. in charge of railroad const., Camp Knox, Ky. Married Ethel Davis, O 6, 1915, Pesotum, Ill. Child, Elizabeth Ann, b. Ap 28, 1918. *Address,* Pesotum, Ill.

4335. HENRY DIXON OBERDORFER

Instructor; B. S. in A. E.; b. Mr 1, 1888, Henderson, Ky.; s. Edward (b. My 20, 1853, Bavaria, Ger.) and Cecilia (Godshaw) Oberdorfer (b. N 28, 1858, Lawrenceburg, Ky.). Prepared in Henderson (Ky.) and Marion (Ill.) H. Schs. Tau Beta Pi; Sigma Xi. Supt. of Const., Univ. of Ill.; Insp., Upper Miss. Riv. Improvement; Asst. Supt., Arch., Univ. of Ill.; Instr., Accountancy, Univ. of Ill. Capt., Ord. R. C., Ag 1917—. Married Julia Etta Sinnock, O 6, 1917. *Address,* 1210 E. Jefferson St., Bloomington, Ill.

4336. CHARLES VINCENT O'HERN

Lawyer; A. B. in Sc.; b. O 1, 1883, Vermont, Ill.; s. John and Maria (Green) O'Hern. Prepared in Vermont H. S.; Ill. St. Norm. Univ., 1907-8; LL. B., Yale, 1912. Adelphic; Chi Tau Kappa; Delta Sigma Rho; Ill.-Ind. Debate; Alternate Ill.-Wis. Debate; Adelphic-Philo. Debate. Lawyer, Peoria. Married Tressa Smith, Je 1913, Peoria. *Address,* 224 W. Virginia St., Peoria; *bus. add.,* Jefferson Bldg., *do.*

4337. GEORGE FREDERICK ONKEN, JR.

Farmer; B. S. in Agr.; b. Ja 2, 1888, Gibson City, Ill.; s. Geo. Frederick (b. D 21, 1842, Hanover, Ger.) and Wilmina (von Brethorst) Onken (b. S 4, 1847, Ostfriesland, Ger.). Prepared in Gibson H. S. Agr. Club; 2nd Lt., Co. E., 3rd Bat., 1909. Married Jl 1914. *Address,* Gibson City, Ill.†

4338. MARTIN JACOB OVERHOLSER

Engineer; B. S. in E. E.; b. F 3, 1889, Sterling, Ill.; s. James P. (b. O.) and Elizabeth Overholser (b. *do.*). Prepared in Sterling Tp. H. S. On Students' Course, Pittsfield, Mass., one yr.; Res. work under Wm. Stanley with Gen. Elec. Co. Performed the experimental work for a paper presented at the A. I. C. E. meeting, Boston and published by C. P. Randolph. Mem., A. I. E. E. *Address,* 131 East St., Great Barrington, Mass.†

4339. NOAH WEBSTER OVERSTREET

Architect; B. S. in Arch.; b. Jl 1, 1888, Estabutchie, Miss.; s. Harvey Harvard (b. Jl 6, 1857) and Bettie Flora Overstreet. Prepared in Estabutchie Pub. Sch. B. S., A. & M. Coll. of Miss. Arch. Engr., 1910-11; Arch., 1911—. Married Mabel Kinnear, S 18, 1912, Urbana. Child, Noah W., Jr., b. N 13, 1913. *Address,* 1 and 2 Majestic Theater Bldg., Jackson, Miss.

4340. JOHN WILLIAM PALMER

Lawyer; LL. B.; b. O 18, 1884, Independence, Ia.; s. Henry S. (b. Ja 26, 1855, Stockbridge, Mass.) and Jessie C. (Older) Palmer (b. Mr 13, 1857, Independence, Ia.). Prepared in Neligh (Neb.) H. S. Sigma Alpha Epsilon. 12th Tr. Bat., 4th Bn. F. A., Camp Zachary Taylor; Mustered out, N 26, 1918. *Address,* 1191 Vance Ave., Memphis, Tenn.; *bus. add.,* 1345-50 Bank of Commerce & Trust Co. Bldg., *do.*

4341. BERNARD CARLYLE VAN PAPPELENDAM

Real Est., Ins. and Loans; B. S. in M. E.; b. S 15, 1884, Oskaloosa, Ia.; s. John Bernard (b. 1857, Holland) and Alice (McCollough) van Pappelendam (b. 1860). Prepared in Keokuk H. S.; Armour Inst. Tau Beta Pi; Sigma Xi. Tracer, Roberts & Shaffer Co., Chicago, 1910; Engr., Ingals Shepard Forging Co., 1910-13; Real Est., Ins. and Loans, Keokuk, Ia., 1913—. Married Edna Huffman Armstrong, Jl 23, 1914, Harvey, Ill. Children: Alice June, b. Je 18, 1915; Edna Marie, b. D 13, 1916. *Address,* 722 N. 9th St., Keokuk; *bus. add.,* 26 N. 5th St., *do.*

4342. JAMES CLYDE PARMELY

Mech. Engr.; B. S. in M. E.; b. Ap 12, 1887, Grant Park, Ill.; s. Oliver Clark (b. Mr 26, 1852, Momence, Ill.) and Martha Jane (McKinstry) Parmely (b. Mr 23, 1860, Grant Park, Ill.). Prepared in Momence H. S. M. E. Soc.; Stud. Branch, A. S. M. E. Supt., Belleville, Ill., dist. for St. Clair Co. Gas & Elec. Co., St. Louis, Ill., 1915-17; Engr. in charge of erection, Luzerne Co. Gas & Elec. Co., Plymouth, Pa. Auth.: several practical articles on gas engine operation in *Power and The Engineer.* Married Alice Laura Beebe, Mr 12, 1910, Wheaton, Ill. Child, Oliver Charles, b. S 11, 1911. *Address,* 162 Church St., Plymouth, Pa.; *bus. add.,* Luzerne Co., Gas & Elec. Co., Kingston, Pa.

4343. FLORENCE MAY PARRETT (MILLS)

(Wife of No. 3878)

A. B. in L. & A.; b. N 22, 1886, Homer, Ill.; d. John Wallace (b. O 8, 1857, Lyndon, O.) and Susan Jane (Peters) Parrett (b. Jl 18, 1860, St. Joseph, Ill.). Prepared in Urbana H. S. Alpha Xi Delta. Married Clifford Pusey Mills ('09), Je 28, 1911, Homer, Ill. Child, Wallace Parrett, b. N 23, 1913. *Address,* Homer, Ill.

4344. ALFRED RAY PATTON

Lawyer; LL. B.; b. O 6, 1883, Clarence, Ill.; s. LaFayette (b. N 17, 1853, Veedersburg, Ind.) and Ella Elizabeth (McHenry) Patton (b. Ja 16, 1855, Sparta, Ill.). Prepared in Grand Prairie Sem., Onarga, Ill.; Univ. of Mich., 1905-7. Admitted to Bar, 1910. *Address,* Wheaton, Ill.†

4345. DAVID COLLINS PATTON

Publisher; B. S. in M. E.; b. Ja 8, 1889, Chicago; s. William Henry (b. 1847, Pattonville, Mo.) and Anna M. Patton (b. D 18, 1865). Prepared in Assoc. Inst. of Y. M. C. A., Chicago. Phi Sigma Kappa; Onyx; Scabbard and Blade; Pres., M. E. Soc.; Capt., Univ. Regt.; Basket Ball. Salesman and Engr., Columbia Tool Steel Co., Chicago Heights, 1911; Mgr., *do.*, Philadelphia branch in charge of the East. Territory; Treas. and Mgr., *The World Press;* Pres., Halliwell & Patton Publishing Co. Mem., Ridge Country Club; A. S. M. E. Married Mary Pauline Halliwell, D 27, 1911, Chicago. Children: David H., b. N 14, 1912; Alice H., b. Ja 29, 1914. *Address,* 2110 N. 107th St., Chicago; *bus. add.,* 815-17 Exchange St., U. S. Yards, *do.*

4346. HARRY JOHN PAUL

Engineer; B. S. in M. E.; b. F 9, 1884, Chicago; s. John C. (b. Je 16, 1854, Ger.) and Charity A. (Bennett) Paul (b. Mr 22,

1860, Ill.). Prepared in Armour Sc. Acad.; Armour Inst., 1905-7. Phi Sigma Kappa; Chief Trumpeter, Univ. Regt. Engr., Home Brewery, 1910-11; J. C. Paul & Co., Mfrs. Metal Polish, 1910—. Ill. Nat. Guard, 1st Inf., 1905-8. Mem., A. F. A. M. Married Vera Ratto, Je 29, 1912. *Address,* 3117 Sheffield Ave., Chicago; *bus. add.,* 930 Roscoe St., *do.*

4347. PAUL CHARLES PEINE

(Brother of No. 3137)

Salesman; A. B. in L. & A.; b. Ag 16, 1885, Minier, Ill.; s. George Edward (b. My 2, 1855, Tazewell Co., Ill.) and Mary (Buehrig) Peine (b. Ja 8, 1863, Burlington, Ia.). Prepared in Minier H. S. Delta Kappa Chi. Bulter Bros., Chicago, 1910-11; Mem. The Caldwell Co., Inc. Gen. Merchandising, 1911; Salesman, Three Forks, Mont., 1911—. Mem., St. John's Evangelical Church. *Address,* Three Forks, Mont.

4348. CARLYSLE PEMBERTON

Engr.; B. S. in M. E.; b. Ap 4, 1888, Oakland, Ill.; s. S. C. (b. Jl 9, 1858, *do.*) and Mary Pemberton (b. F 5, 1863). Prepared in Oakland H. S.; Sigma Nu; Univ. Band. Capt., Class Baseball. Federal Creosoting Co., Rome, N. Y., 1911; Pemberton & Lyons, 1911; Surv., Oakland, Ill., 1916-17. Sergt., Ord. Dept., Jl 4, 1917; 1st Class Sergt., Camp Logan, Houston, Tex., O 28, 1917; 2d Lt., Ord. Dept., Camp Jackson, Columbia, S. C., F 28, 1918; Mustered out, D 19, 1918. Mem., A. F. A. M.; A. S. M. E., 1912. Married Jessie Rhodes, Ap 4, 1914, Chicago. Child, Carlysle, Jr., b. Mr 29, 1917. *Address,* Oakland, Ill.

4349. OWEN EARLE PENCE

Foreign Sec., Y. M. C. A.; A. B. in L. & A.; b. S 2, 1887, Keokuk; s. Owen Eli (b. Jl 4, 1853, Uniontown, Pa.) and Ella Sarah (Miller) Pence (b. N 12, 1856, Hamilton, Ill.). Prepared in Keokuk H. S., Chi Beta; Scabbard and Blade; Philomathean; Mil. Scholarship, Maj., Univ. Regt.; Prelim. Honors. Glee Club; Treas., Class; Y. M. C. A. Cabinet. St. Stud. Sec., Ill. Y. M. C. A., 1910-14; Gen. Sec., Y. M. C. A., Robert Coll., Constantinople, 1914-17. Sec. Y. M. C. A., A. E. F., France, 1917; Invalided home D 1917. *Address,* Hamilton, Ill.

4350. HENRY PENN

Const. Engr.; B. S. in C. E.; b. Ap 19, 1887, Steinwyckerwold, Netherlands; s. Jacob (b. Ja 28, 1839, *do.*) and Annigje (Stobbe) Penn (b. N 11, 1854, *do.*). Prepared in Calumet H. S., Chicago. Triangle; Tau Beta Pi; C. E. Club; Prelim. and Final Honors; Varsity Baseball; Class Salutatorian. Draftsman, Chicago, 1910-15; Farmer, Lamar, Mo.; Draftsman, Chicago, 1916-18; Engr. on Const., *do.,* 1918—. Married Ettie Broudt, S 25, 1912, Chicago. Children: John Jacob, b. O 22, 1915; William Henry, b. D 24, 1917. *Address,* 244 W. 108th Place, Chicago.

4351. EUGENE STRODE PENNEBAKER

(Husband of No. 4838)

Asst. Engr.; B. S. in C. E.; b. Je 14, 1886, Cairo, Ill.; s. Charles B. Summers (b. F 7, 1852, Bardstown, Ky.) and Sallie Martin (Strode) Pennebaker (b. N 30, 1861, Huntsville, Ala.). Prepared in Denver (Colo.) H. S.; Cairo, Ill., H. S. Chi Beta; Phoenix; Egyptian Club; Pres., C. E. Soc.; Prelim. Honors; V. P., Ill. Union, Coll. of Engng.; Staff, *Illini; Illini* Bd. of Control. Res. Mgr., W. H. Zimmerman Co., Lansing, Mich. and Chicago, 1910-11; Office Engr. and Asst. Chief Engr., Mobile & O. R. R. Co., Mobile, Ala., 1911-12; Res. Engr., Union Ry. Co., Memphis, 1912-16; Engr., Joint Facilities for Receivers, Tex. and Pacific Ry., New Orleans, 1916-17; Asst. Engr., *do.,* Dallas, Tex., 1917—. Jr. Mem., West. Soc. of Engrs. Married Frances Robertson Ohrum ('11), O 20, 1912, Indianapolis. Children: Faith, b. Jl 19, 1913; Gregory, b. D 13, 1914; Eugene S., Jr., b. My 29, 1916; William Francis, b. D 3, 1917. *Address,* 414 N. Edgefield St., Dallas, Tex.

4352. OLIVE BELLE PERCIVAL (FOGLE)

(Sister of No. 9316)

Dietitian; B. S. in H. Sc.; b. Ap 15, 1887, Urbana; d. Otis (b. Je 20, 1859, *do.*) and Anna Maria (Johnson) Percival (b. Mr 20, 1861, *do.*). Prepared in Urbana H. S. Grad. Stud., Univ. of Ill., 1911. H. Sc. Club. Assoc., Home Econ. Demonstrator, Univ. of Ill. Auth.: (with Florence Harrison) The Rural School Lunch, Exten. Circular, No. 4, D 1916. Married Floyd E. Fogle, F 25, 1919, Urbana. *Address,* R. 1, Kimball, O.

4353. ALBERT MONROE PERKINS

(Brother of No. 4354)

Certified Accountant; A. B. in L. & A.; b. N 18, 1887, Farmington, Wash.; s. Albert Monroe and Emily (Niles) Perkins. Prepared in Thornburn H. S., Urbana. Beta Gamma Sigma; Cml. Club; Chess and Checker Club. With Haskins & Sells, Cert. Pub. Accts., 1910-11; Pub. Acct., 1912—. Mem., Am. Inst. of Accts.; N. Y. St. Soc. of C. P. A. *Address,* 527 Rosedale St., Pittsburgh.

4354. REBA NILES PERKINS

(Sister of No. 4353)

Teacher; A. B. in L. & A.; b. Ja 12, 1886, Tuscola, Ill.; d. Albert M. and Emily W. (Niles) Perkins (b. Jl 8, 1861). Prepared in Urbana H. S. Teacher, Rossville H. S.; *do.,* Eng. Union H. S., Pittsburgh. *Address,* 527 Rosedale St., Pittsburgh.

4355. HARRY VIGGO PETERSEN

Mech. Engr.; B. S. in M. E.; b. Jl 20, 1881, Racine, Wis.; s. Louis (b. Denmark) and Karen Sophia (Hanson) Petersen (b. Denmark). Delta Upsilon; Tau Beta Pi. Married Fern Elaine Breckenridge, Oak Park, Ap 18, 1912. *Address,* 4307 Irving Park Blvd., Chicago.†

4356. DAVID PETRIE

Dept. Mgr.; A. B. in Bus.; b. Ap 19, 1889, Greenview, Ill.; s. C. A. (b. Ap 21, 1859, Mt. Carmel, Ky.) and Lorcy Belle Petrie (b. O 12, 1859, Mason City, Ill.). Prepared in Mason City H. S. Delta Kappa Chi. Dept. Mgr., Butler Bros., Chicago. Married Ellyn C. Gustafson, F 23, 1918, Chicago. Child, Ethel Ellyn, b. Ja 7, 1919. *Address,* 4309 N. Lincoln St., Chicago; *bus. add.,* c/o Butler Bros., *do.*†

4357. DAVID COOK PETRIE

Farmer; B. S. in Agr.; b. D 9, 1887, Invergordon, Scotland; s. James Guild (b. Dundee, Scotland, 1850) and Isabella Girdwood (Cook) Petrie (b. St. Andrews, *do.*). Prepared in Boise (Idaho) H. S.; Univ. of Idaho, 1906-9. Agr. Club. Landscape Gardening; Instr., Agr. Sc. H. S., Meridian, Idaho, 1910-11; *do.,* H. S., Ontario, Ore., 1911-14; *do.,* H. S., Harney Co., Ore., 1915-17; Farmer, 1917. Mem., Congr. Church; Illini Club of Southern Idaho. *Address,* Boise, Idaho.

4358. DONALD ALFRED PIERCE

(Husband of No. 4587)

Elec. Insp.; B. S. in E. E.; b. N 20, 1883, Martinton, Ill.; s. Charles Franklin (b. Mr 2, 1857, Mason City, Ia.) and Clara Eulelia (Goodfellow) Pierce (b. Ja 13, 1864, Papineau, Ill.). Prepared in Watseka H. S. Eta Kappa Nu; Prelim. Honors; Class Football. Station Const., 1910; Asst. Insp., 1910-11; Insp., 1911-16; Div. Insp., 1916-18. Married Mary Clellah Caley ('11), O 18, 1913, Huntington, Ind.

Children: James Donald, b. O 9, 1914; Marian Elizabeth, b. Jl 1, 1917. *Address,* 106 Fouser Ave., Joliet, Ill.; *bus. add.,* 310 Van Buren St., *do.*

4359. LAURA ESTELLE PIERCE (CAIN)

A. B. in L. & A.; b. O 7, 1886, Verona, Ill.; d. William T. (b. N 27, 1859, *do.*) and Lorena Estelle (VanDeusen) Pierce (b. Ja 25, 1865, Leland, Ill.). Prepared in Gifford H. S.; Univ. Acad. Alethenai; Der Deutsche Verein; Spanish Club; Phi Beta Kappa. Teacher, H. S., ish Club; Phi Beta Kappa. Teacher, H. S., 1910-11. Married Charles Downey Cain, O 8, 1914, Gifford, Ill. Children: Robert Pierce, b. S 22, 1915; Joseph William, b. Ja 22, 1918. *Address,* Gifford, Ill.

4360. LEONARD GEORGE PIERCE

Elec. Engr.; B. S. in M. E.; b. My 7, 1883. Meachem, Ill.; s. Charles (b. Ap 1, 1859, Bloomingdale Tp., Ill.) and Mary Jane (Bridge) Pierce (b. D 13, 1862, Hanover Tp., Cook Co., Ill.). Prepared in Elgin Acad. Philomathean; E. E. Soc.; Eta Kappa Nu; *Technograph* Bd. Testing Dept., Gen. Elec. Co., Schenectady, N. Y., Pittsfield, Mass., 1910-11; *do.,* New York City, 1912; Elec. Testing Laboratories, New York City, 1913; Elec. Engr., N. Y. Edison Co., New York City. Mem., M. E. Church, Urbana. Married Anna Y. Grahn, Ap 30, 1914, Zenafly, N. J. *Address,* 2120 Mapes Ave., New York City; *bus. add.,* 124 E. 15th St., *do.*

4361. FRANK LOYER PINCKNEY

Teacher; A. B. in Sc.; b. S 20, 1884, Pontiac, Ill.; s. Seymour V. (b. Palmyra, N. Y.) and Ida M. (Constable) Pinckney (b. Erie, Pa.). Prepared in Pontiac H. S. Iris; Varsity Football; Varsity Polo. Teacher, Man. Tr., Dundee, Ill., 1910-12; *do.,* Oak Park, Ill., 1912-17. Sergt., Co. B, 314 Motor Supply Train, A. E. F., France, *do.,* Army of Occupation. Mem., Ill. St. Acad. of Sc. *Address,* Pontiac, Ill.

4362. ERMIN FAWCETT PLUMB

Brick Manufacturer; A. B. in L. & A.; b. My 19, 1889; s. Fawcett (b. D 10, 1834, Andover, O.) and Ermina (Ballard) Plumb (b. Peoria). Prepared in Streator Tp. H. S. Alpha Delta Phi. 3rd O. T. C., Camp Pike, Ark.; 2nd Lt., F. A.; 1st Lt., 9th Regt., Camp Jackson, S. C. Mem., Univ. Club of Chicago. Married Alma Virginia Ogden, N 22, 1916. *Address,* 106 Bluff St., Streator, Ill.; *bus. add.,* 323 E. Main St., *do.*

4363. FRED MADISON POE

Elec. Designer; B. S in M. E.; b. N 9, 1887, Buffalo, Ill.; s. William Madison (b. Ag 13, 1844, Owen Co., Ind.) and Malinda Frances (Yoke) Poe (b. O 12, 1845, Shelly Co., Ind.). Prepared in Sidney H. S.; Univ. Acad. M. E. Soc.; Stud. Branch, A. S. M. E.; Prelim. Honors. Chief Estimator, Am. Manganese Steel Co., Chicago Heights, Ill., 1910-17; Designer, Edgewater Steel Co., Oakmont, Pa., 1917—. Married Gail Loreen Lantz, Ap 14, 1911, Chicago Heights, Ill. Child, Robert Madison, b. Mr 23, 1912. *Address,* Oakmont, Pa.

4364. ALBERT RUMBLE POLLARD
(Brother of No. 3911)

Tool Manufacturer; A. B. in Sc.; b. Ja 6, 1886, Chicago; s. John Z. (b. O 8, 1856, Charlotte, N. Y.) and Julia Lillian (Torkington) Pollard (b. S 10, 1860, Rochester, N. Y.). Prepared in John Marshall H. S., Chicago. Ilus.; Chem. Club; Class Football; Track Team. Ger. Am. Chem. Co., Milwaukee, 1910; Asst. Chem. Engr., Chicago, 1911-17; Salesman, W. H. Davis Machine Tool Co., 1917-18; Owner Am. Mach. Tool Co., Chicago, 1918—. Capt. Ord. R. C., Washington, D. C. Mem., Mach. Club, Chicago. *Address,* 3656 N. Springfield Ave., Chicago.

4365. ETHEL CLAIRE POND
(KALLEVANG)

A. B. in Sc.; b. Ja 31, 1883, Sycamore, Ill.; d. Charles C. (b. 1856, *do.*) and Rosetta (Harned) Pond (b. 1858, Mayfield, *do.*). Prepared in Sycamore H. S. Phi Delta Psi; Athenean; Kochov; Sigma Xi; Kappa Delta Pi; Prelim., Final and Special Honors; Class Valedictorian. Teacher, H. S., Sycamore, Ill. Married Edwin J. Kallevang, D 30, 1915, Kilbourn, Wis. Child, Charles J., b. Ag 12, 1918. *Address,* 204 Hamilton St., Portage, Wis.

4366. KARL LEWIS PONZER
(Brother of Nos. 1391, 3912)

Civ. Engr.; B. S. in C. E.; b. My 7, 1885, Henry, Ill.; s. Carl August (b. Ger.) and Wilhelmina (Kruger) Ponzer (b. *do.*). Prepared in Henry H. S. C. E. Club; Triangle; Freshman Football; Track; Varsity Track. Partner, Parks Engng. Co., Pine Bluff, Ark. Mem., A. S. C. E. Married Grace Leona Short, Jl 2, 1910, Owensville, Ind. Children: Carl Robert, b. Ag 25, 1911; John Lewis, b. F 20, 1913. *Address,* 1520 W. 18th St., Pine Bluff, Ark.; *bus. add.,* 203 Citizen's Bank Bldg., *do.*

4367. HENRY JOHN POPPERFUSS

Engineer; B. S. in C. E.; b. N 10, 1886, Tomah, Wis.; s. Mathew (b. Ger.) and Minie (Converski) Popperfuss (b. Poland). Prepared in St. Ignatius Coll., Chicago. Delta Tau Delta; Shield and Trident; Ku Klux; Spaulding Guild; Fresh. Varsity Basket Ball and Track; Capt., Varsity Basket Ball. Concrete Const., Leonard Const. Co., Chicago, 1910; Bridge Dept., I. C. Ry., Chicago, 1910; Const. Engr., Medeira Mamore Ry., Brazil, 1910—. Prop., Hotel Newberry, Chicago, 1919—. Air Service, Univ. of Ill., 1917; 1st Lt., A. E. F., France and Italy, 1918-19; Mustered out, F 8, 1919. *Address,* 819 N. Dearborn St., Chicago.

4368. ARTHUR TUCKER PORTERFIELD

Grain Dealer; B. S. in Arch.; b. S 5, Sidney, Ill.; s. Albert G. (b. S 4, 1848, Pa.) and Eliza J. (Tucker) Porterfield (b. O.). Prepared in Sidney H. S.; Univ. Acad. Tau Beta Pi. Arch. Engr., Chicago, 1910-15; *do.,* Toledo, O., 1915-18; Grain Dealer, Hindsboro, Ill., 1918—. Married Nellie Wilson, Je 22, 1911, Broadlands, Ill. Child, Lloyd Lawrence, b. Ag 25, 1914. *Address,* Hindsboro, Ill.

4369. JAMES MICHAEL POWERS

Lawyer; LL. B.; b. O 1, 1885, Mackinaw, Ill.; s. James (b. 1820, Waterford, Ire.) and Mary (McMenamin) Powers (b. 1860, Donegal, *do.*). Prepared in Mackinaw H. S. Y. M. C. A.; Theta Kappa Nu; John Marshall Law Club. Mem., Tazewell Co. Bar Assn.; Ill. St. Bar Assn. Married Anna Beryl, My 10, 1907. Child, Raymond Arkle, b. S 25, 1908. *Address,* 1018 Bacon St., Pekin, Ill.

4370. FRED CAMERON PRATT

Utilities Manager; B. S. in E. E.; b. Ag 4, 1889, Joplin, Mo.; s. E. J. and Kate (Cameron) Pratt. Prepared in Webb City H. S.; Kan. Univ., 1905-7. Supt., Meter Dept., Spring River Power Co., and Empire Dist. Elec. Co.; Gen. Mgr., Alliance Gas and Power Co., 1918. Mem., A. I. E. E.; Nat. Elec. Light Assn. Married Rhea Lopp, S 20, 1913, Joplin, Mo. Child, Esther Kitty, b. Je 10, 1915. *Address,* 60 Wall St., New York City.

4371. FRANK DAVIS PRESTON

Claim Adjuster; A. B. in L. & A.; b. Je 12, 1888, Utica, Kan.; s. Joel Millard (b. 1862, Bentley, Ill.) and Emma Belle (Williams) Preston (b. 1860, Elvaston, Ill.). Prepared in Carthage Acad., Carthage, Ill. LL. B., Cincinnati Night Law Sch., 1917. Asst. Ed., *Illini;*

Capt., Univ. Regt. With B. D. Berry & Co., Chicago; Procter & Gamble Co., Cincinnati; Membership Sec., Y. M. C. A., Cincinnati, 1915-16; Claim Adjuster, Travelers Ins. Co., *do.*, 1916-17. Ex. Sec., Cincinnati Chap. Am. Red Cross, 1917; Ft. Benj. Harrison Training Camp; 1st Lt., 353rd Inf., 89th Div., Camp Funston, Kan.; 48th Co., 164th Depot Brig., *do.*; 805th Pioneer Inf., A. E. F., c/o Cox & Co., 16 Charing Cross, London, Eng. Mem., Cincinnati Social Workers' Club; V. P., Cincinnati Illini Club. *Address,* Neward, Mo.

4372. HAROLD BERTRAM PROUT

Bond Salesman; A. B. in L. & A.; b. S 23, 1888, Wheaton, Ill.; s. C. A. and Alice E. (Rudd) Prout. Prepared in Wheaton H. S. Delta Kappa Chi. Bond Salesman, Chicago. Married Elta Jewett Lewis, Mr 4, 1911, Champaign. *Address,* 327 Marion St., Oak Park, Ill.; *bus. add.*, c/o Nat. City Bank, 137 S. La Salle, Chicago.

4373. CLARA PRUYN (MILLER)

(Wife of No. 3109)

A. B. in L. & A.; b. My 19, 1888, Keithsburg, Ill.; d. William S. (New Boston, Ill.) and Orinda V. (Emerson) Pruyn (b. D 21, 1852). Prepared in Keithsburg H. S. Kochov. Married Chester Branch Miller ('07), Jl 30, 1910, Keithsburg, Ill. Children: Clara Marguerite, b. Je 29, 1911; Ruth Marian, b. O 12, 1917. *Address,* 5844 Von Versen Ave., St. Louis.

4374. WILLIAM JAMES PUTNAM

Instructor; B. S. in E. E.; b. Ag 22, 1887, Pana, Ill.; s. James (b. My 22, 1848, Hinsdale, Mass.) and Emma S. (Paine) Putnam (b. F 24, 1851, Springfield, Ill.). Prepared in Rosamond H. S.; Univ. Acad. Sigma Xi; Scholarship in E. E., Grad. School; Class Football. Elec. Engr., E. E. Show, 1910; Elec. Maintenance & Const. Foreman, I. T. S., Decatur, 1910-12; Asst. Supt., Substations, I. T. S., Springfield, Ill., 1912-14; Const. Engr., Omaha & Lincoln Ry. and Telephone Co., Omaha, 1914; Const. Engr., I. T. S., Peoria, 1915; Instr., T. & A. M., Univ. of Ill., 1914—. Mem., Am. Soc. for Testing Materials; Soc. for Promotion of Engng. Educ.; Assoc. Mem., A. I. E. E. Married Nettie B. Smith, O 26, 1911, Clinton, Ill. Children: Doris May, b. Ap 10, 1915; Katherine Louise, b. S 2, 1917. *Address,* 610 W. Illinois St., Urbana; *bus. add.*, 204 Lab. Applied Mech., Univ. of Ill., *do.*

4375. FRED HAROLD RAILSBACK

(Brother of Nos. 1260, 2217, 4866)

Lawyer; LL. B.; b. O 30, 1887, Hopedale, Ill.; s. Benjamin Thomas (b. Minier, Ill.) and Margaret Mae (Flenniken) Railsback (b. Columbus, O.). Prepared in Hopedale and Normal H. Schs. Phi Gamma Delta; Phi Delta Phi; Theta Kappa Nu; Delta Sigma Rho; Adelphic; Van Twiller Court; Phoenix; Ku Klux; Helmet; Pres. Ath. Assn.; Hon. Mem., Stud. Council of Ill. Union; Ill.-O. Debate; Varsity Fresh.-Baseball; Capt., Class Baseball; Y. M. C. A. Cabinet; Bus. Staff, *Illini*. Asst. City Atty. with G. A. Shalberg; City Atty., Silvis, Ill.; Dir., The Mfrs. St. Bank, E. Moline, Ill. Mem., Presby Church; A. F. A. M.; M. W. A.; Redmen; Cml. Club; Moline Club. Married Elizabeth Mae Johnson, O 1, 1913, Rock Island, Ill. Child, John Bery, b. Je 11, 1916. *Address,* E. Moline, Ill.; *bus. add.*, Mfrs. St. Bank Bldg., *do.*

4376. GEORGE WILLIAM RATHJENS

Drainage and Constr. Engr.; B. S. in C. E.; b. O 3, 1880, Boston; s. Herman (b. Hamburg, Ger.) and Marie (Scherer) Rathjens (b. Nuremburg, *do.*). Prepared in Mech. Arts H. S., St. Paul; Univ. Acad. Asst. Engr., C. M. & St. P. R. R.; Supt., Twin City Brick Co. and Gen. Mgr., Farmers Drainage & Const. Co. Lt. Col., 313th Engrs., Camp Dodge, Ia. Assoc. Mem., Am. Ry. Engrs. Assn.; C. E. Soc. of St. Paul; A. S. M. E.; A. I. M. E.; Am. Ceramic Soc.; Charter Comn., City of St. Paul. Married Marie Beltz, 1904, Indianola, Ia. Children: Marie Marguerite Hulda, b. D 24, 1905; Louise Marie Marguerite, b. Jl 22, 1907; Martha Marie Marguerite, b. S 23, 1908. *Address,* 858 Cherokee Ave., St. Paul.

4377. FRANCIS GERALD GRIFFIN REARDON

(Brother of Nos. 1398, 3149, 3150)

Lawyer; A. B. in Sc.; b. Boynton, Ill.; s. Bryan and Anna (Fleming) Reardon. Prepared in Delavan H. S.; John Marshall Law Sch., 1911. LL. B., Ill. Wesleyan Univ., 1912. Phi Kappa; Chem. Club; Ill. Union; Philomathean; Freshman-Soph. Debate; Ill.-Nor. Debate; Philomathean-Adelphic Debate. Admitted to Bar, 1912; Associated in practice of law with Will T. Sumner, Jerseyville, Ill., 1915—. *Address,* Jerseyville, Ill.

4378. WILLIAM SEED REDHED

(Brother of No. 5889)

Farmer; A. B. in L. & A.; b. Je 11, 1887, Tolono, Ill.; s. William (b. S 23, 1830, March, Cambridgeshire, Eng.) and Alice Eloise Redhed (b. Je 12, 1850, Cletheroe, Lancashire, Eng.). Prepared in Tolono H. S. Delta Kappa Chi; Final and Special Honors; Freshman Track; Varsity Track; Treas. Class. Asst. Adjt. (Hdqtrs.) Ft. Oglethorpe, Ga.; Capt., F. A., A. E. F., France, 1918—. *Address,* Tolono, Ill.†

4379. CLAUDE HAZLETT REEDER

Elec. Engr.; B. S. in E. E.; b. F 3, 1888, Watseka, Ill.; s. J. O. (b. *do.*) and Bell (Hazlett) Reeder (b. Milford, Ill.). Prepared in Watseka H. S. Eta Kappa Nu; Tau Beta Pi; Engr., E. E. Show. Lineman, 1910; Sta. Operator, 1911; Labor Efficiency Engr., 1911-12; Elec. Engr., specializing on Electrolysis, 1912-15; Engr., City of Chicago, 1915—. Married Gertrude E. Sweeting, Mr 8, 1911, Chicago. *Address,* 444 W. 70th St., Chicago.

4380. HOWELL HIRAM REEVES

(Brother of No. 908)

Publicity Agt.; B. S. in Ry. E.; b. O 22, 1885, Tampico, Ill.; s. Joseph Cunningham (b. Ap 26, 1840, Marion, N. Y.) and Frances Rosette (Brewer) Reeves (b. N 26, 1843, Monterey, Mass.). Prepared in Champaign H. S. Eta Kappa Nu; Pres., E. E. Soc.; Treas., Stud. Branch, A. I. E. E. Stud. Course, Gen. Elec. Co., 1910-11; Street Lighting Specialist, 1911-17; Publicity Agt., Philadelphia, 1917—. Auth.: Constant Current Transformer, *Gen. Elec. Review,* Vol. XIV; Const. and Installation of Stage Lighting Equipment, *do.*, Vol. XVII; Incandescent Street Lighting Regulating Apparatus, *do.*, Vol. XIX; Phantom Circuit Remote Control System, *do.*, Vol. XX. Married Jessie Smith, S 10, 1913, Albany, N. Y. Child, Charles Howell, b. N 23, 1915. *Address,* Gen. Elec. Co., Witherspoon Blvd., Philadelphia.

4381. HARRY JASPER REIGER

Architect; B. S. in Arch.; s. Fritz (b. Springfield, Ill.) and Victoria (Phifer) Reiger. Prepared in Springfield H. S. Acacia. Draftsman, Oloy Cervin, Rock Island, 1910; Chief Draftsman, George H. Helmle, Arch., Springfield, 1910-11; Arch., 1912—. Sergt., Saumur Art. Sch., France, Jl 18, 1918. *Address,* 601 W. Capitol Ave., Springfield, Ill.; *bus. add.*, 42 Ridgely Bank Bldg., *do.*

4382. AMANDA BARBARA RENICH (DAILEY)

(Sister of Nos. 2221, 4871, 4872)

Teacher; A. B. in L. & A.; b. D 11, 1886, Woodstock, Ill.; d. Frederic (b. Berne, Switzerland) and Catherine (Stein) Renich (b. Chicago). Prepared in Woodstock H. S.; Berea Coll., 1906-7; Grad. Work, Univ. of Ill., 1913-14. Teacher, Homer, H. S., Ill., 1910-13. Married David Arthur Dailey, Ag 19, 1914. Children: Arthur Renich, b. Je 14, 1916; Mary Catherine, b. Ag 28, 1917. *Address,* McVeigh, Ky.

4383. WENDELL PHILLIPS RENNER

(Brother of No. 6508)

Bookkeeper; A. B. in L. & A.; b. Ag 8, 1887, Urbana; s. Enos Henry (b. Rantoul, Ill.) and Lou Ella Renner (b. Urbana). Prepared in Urbana H. S. Univ. Band. Bookkeeper, Auditor of Disbursements Office, I. L. S., Champaign, 1910-12. U. S. A. Ord. Dept., 1918—. Married Nina Jones, D 24, 1910, Collinsville, Ill. Child, b. Jl 1912. *Address,* 707 W. Illinois St., Urbana.

4384. PERCIE COBB RENTFRO

Lawyer; LL. B.; b. Jl 27, 1886, Williamsville, Ill.; s. Robert C. (b. Ap 2, 1861, Effingham, Ill.) and Cassie (Pursel) Rentfro (b. F 23, 1869, Springfield, Ill.). Prepared in Monticello H. S. Lawyer, Helena, Mont., 1912—. Ill. Nat. Guard, 1909-11. *Address,* Helena, Mont.

4385. JAMES VERNE RICHARDS

Struct. Engr. and Arch.; B. S. in A. E.; b. Ag 30, 1889, Moline, Ill.; s. William V. (b. 1862, London, Eng.) and Adeline Sophie (Haney) Richards (b. 1864, Streator, Ill.). Prepared in Moline H. S. Zeta Psi; Tau Beta Pi; Arch. Club; Phoenix; Jr. Councilman; Pres., Ill. Union; Football; Capt., Track Team. Struct. Designer and Supt., Joseph C. Llewellyn, Arch., Chicago, 1910-15; *do.,* Perkins, Fellows & Hamilton, 1915-16; Love & Richards, 1916; Ill. Naval Reserve, 1905-8; Employ of Smith, Hauser and MacIsaac, Inc. on Const. of Curtis Bay Ordinance Depot, Baltimore. Married Margaret Dana Wilcox, Je 14, 1916. *Address,* Box 115, Landsdown, Md.

4386. CARL BARROWS RICHARDSON

Draftsman; B. S. in C. E.; b. O 27, 1882, Tampico, Ill.; s. Frederick Hill and Mary Etta (Barrows) Richardson (b. O 2, 1853, Avon, O.). Prepared in Loraine (O.) H. S.; Univ. Acad. Triangle; Mandolin Club, 1902-3. Bridge Insp., Erie Co., O., 1910-11; Asst. City Engr., Sandusky, O., 1912; Asst. Engr. sewer const., Duluth, Minn., 1912-13; Draftsman, Best Mfg. Co., Duluth, Minn., 1914-15; *do.,* Minn. Steel Co., 1915-16; *do.,* Am. Rolling Mill Co., 1916-18. Married Edith Brooks Brown, Ja 1, 1912, Superior, Wis. Children: Betty Hunter, b. N 1, 1913; Carl Barrows, Jr., b. F 16, 1916. *Address,* 805 Lincoln Ave., Middletown, O.

4387. EDWIN BROWN RIGHTER

Salesman; B. S. in E. E.; b. Je 23, 1885, Saunemin, Ill.; s. William H. (b. Lockport, Ill.) and Clara O. (Brown) Righter (b. Carey, O.). Prepared in Pontiac H. S. Capt., Varsity Baseball. Engr., Nat. Elec. Lamp Assn., Cleveland; Foreman, Photometer Dept., St. Louis Carbon Lamp Works, 1910-17; Salesman, Federal Mortgage Finance Co., 1917—. Mem., M. E. Church. Married Vera Pearl Ross, Jl 3, 1912, Saunemin, Ill. Children: Edwin Ross, b. My 15, 1913; Janet, b. My 26, 1915 (died Mr 18, 1917; Jean Elizabeth, b. My 4, 1918. *Address,* 854 Colormade Rd., Cleveland; *bus. add.,* Federal Mortgage Finance Co., Guardian Bldg., *do.*

4388. OAKLEY BEEBE RIVES

Farmer; B. S. in Agr.; b. Je 21, 1888, Fayette, Ill.; s. Charles William (b. My 27, 1857, *do.*) and Caro S. (Curtius) Rives (b. Ap 6, 1862, Carrollton, Ill.). Prepared in Greenfield H. S. Agr. Club; Track. Farmer, Rock Bridge, Ill., 1910-18. Sec., Farmer's Inst., 1915: Crop Committeeman, Greene Co., Ill., Farm Bur., 1918; R. A. M.; O. E. S.; M. W. A.; A. F. A. M. Married Reta Bauer, S 2, 1915, Greenfield, Ill. Child, William Bauer, b. Ja 1, 1918. *Address,* Rock Bridge, Ill.

4389. FRANK ANSON ROBBINS

Professor; B. S. in E. E.; b. Ja 7, 1884, Clark, S. Dak.; s. Anson Hart (b. N 22, 1837, Rocky Hill, Conn.) and Lucy (Kinney) Robbins (b. N 23, 1841). Prepared in Yankton Coll. Acad. A. B., Yankton Coll., 1907. E. E. Soc.; Stud. Branch, A. I. E. E.; Final Honors. Asst. Prof. E. E., Ia. St. Coll., Ames, Ia.; Summers with Commonwealth Edison Co., Chicago; *do.,* Gen. Elec. Co., Schenectady, N. Y.; Westinghouse Elec. and Mfg. Co., Pittsburgh; Elec. Engr., Superior Water, Light and Power Co. Auth.: Synchronizing with lamps, *Elec. World,* Vol. 70. Mem., Congr. Church; Assoc. Mem., A. I. E. E. Married Helen Hunting, Je 24, 1914. Child, Elizabeth, b. Ap 15, 1915. *Address,* 778 W. 9th St., Superior, Wis.

4390. JOSEPH ROBBINS

(Brother of No. 7171)

Engineer; B. S. in E. E.; b. Jl 23, 1884, Joliet, Ill.; s. Simeon Volney (b. Ja 18, 1852, E. Springfield, N. Y.) and Luella Josephine (Haney) Robbins (b. S 6, 1856, Marietta, Ill.). Prepared in Lyons Tp. H. S., LaGrange. With C. & N. W. R. R., Fulton, Ill., 1910; Am. Telephone & Telegraph Co., Indianapolis, 1911-16; *do.,* Chicago, 1916. Married Lola R. Kistler, Je 5, 1915, Graysville, Tenn. *Address,* 321 Arthur Ave., Congress Park, Ill.; *bus. add.,* Am. Telephone & Telegraph Co., Chicago.

4391. KENDALL EDWARD ROBINSON

Govt. Surv.; B. S. in C. E.; b. F 10, 1888, Rockford, Ill.; s. Normal Sylvester and Adelaide Mary (Kendall) Robinson. Prepared in Rockford H. S. Tau Beta Pi; Sigma Xi. Bridge Insp., Ill. St. Highway Comn., 1910; Govt. Surv., Bur. of Lands, 1910; Govt. work in P. I., 1911—. *Address,* 515 S. 2nd St., Rockford, Ill.; *bus. add.,* Surv. Bur. of Lands, Manila, P. I.

4392. LOUIS ROCKWELL

Lawyer; LL. B.; b. My 9, 1887, St. Charles, Ill.; s. Frank (b. N 20, 1861, Plato Tp., Ill.) and Mabel (Van Patten) Rockwell (b. 1862, St. Charles, Ill.). Prepared in St. Charles H. S.; Metropolitan Bus. Coll., Elgin, Ill. Fresh. Varsity Basket Ball; Class Basket Ball. Admitted to Bar, 1910. City Atty., St. Charles, Ill., 1911. 2nd Lt., 2nd Engrs., Co. C, Army of Occupation, Ger. *Address,* St. Charles, Ill.

4393. CARLOS NICHOLAS ROMERO

Farmer; B. S. in Agr.; b. N 4, 1889, Chihuahua, Mex.; s. D. C. Romero. Prepared in N. M. Agr. Coll. Agr. Club. *Address,* Chihuahua, Mex.†

4394. ELIZABETH IRENE ROSE (DITTMER)

B. Mus.; b. Ja 24, 1888, Rankin, Ill.; d. William Willard (b. Mr 26, 1861, Wellsville, O.) and Jennie Belle (Hayes) Rose (b. My 28, 1864, South Bend, Ind.). Prepared in Rankin H. S. Alpha Chi Omega; Yo Ma; Final Honors. Rankin, Ill., 1910-14; Warren, O., 1914—. Mem., Warren Afternoon Mus. Club, 1915—. Married Harry Le Roy Dittmer, Je 16, 1915, Warren, O. Child, Richard William, b. My 16, 1916. *Address,* 16 Oak Knoll Drive, Warren, O.

4395. WEBSTER BARCLAY ROSE

Asst., Professional Educ.; A. B. in Sc.; b. My 2, 1884, Windsor, Ill.; s. Benjamin F. (b. Mr 1856, *do.*) and Nancy (Townley) Rose (b. 1857, *do.*). Prepared in Gays H. S.; Univ. Acad.; Univ. of Chicago, 1908; Columbia, 1915. Acacia; Philomathean. Asst., Professional Educ., St. Dept. of Registration and Educ., Springfield, Ill. Mem., Abingdon Country Club; Bus. Men's Cml. Club; Ansar Shrine. *Address,* 1450 Jackson Blvd., Chicago.

4396. LOUISE HENRIETTA ROSS

Clerk and Typist; A. B. in L. & A.; b. Je 12, 1888; d. Norman J. (b. Je 11, 1861, Toronto, Can.) and Louise (Krutz) Ross (b. Ap 16, 1866 Berlin, Ger.). Prepared in Evanston Tp. H. S. Delta Gamma; Y. W. C. A.; Sr. Memorial Com. Clerk and Typist, Chicago District Ord. Office, Finance Section. *Address,* Hotel Maywood, Kenosha, Wis.; *bus. add.,* 155 E. Superior St., Chicago.

4397. DANIEL MALTBY RUGG

(Son of No. 326)

Engineer; B. S. in M. E.; b. S 27, 1889, Champaign; s. Frederick Daniel ('82), (b. D 22, 1861, Champaign) and Cora May (Maltby) Rugg (b. My 24, 1870, Warren, O.). Prepared in Champaign H. S. Sigma Chi; Sr. Ball Com. Ill. Steel Co., Gary, Ind., 1910-14; Supt., Chattanooga Gas & Coal Products Co., Chattanooga, 1914-16; Coke Oven Engr., Gas Machinery Co., Cleveland, 1916-17. 1st. Lt., 307th Engrs., A. P. O. 742, A. E. F., France, 1917—. Tr. Mem., A. S. M. E.; Assoc. Mem., Am. Iron and Steel Inst. Married Elizabeth Green, D 18, 1915, Chattanooga, Tenn. *Address,* 241 McCallie Ave., Chattanooga, Tenn.

4398. CARRIE LE VERNE RULE (COATS)

A. B. in L. & A.; b. O 12, 1888, Greenfield, Ind.; d. Jesse W. (b. N 13, 1857, *do.*) and Ella (Glasscock) Rule (b. Ag 28, 1865, *do.*). Prepared in Cairo H. S. Alpha Xi Delta; Yo Ma; Ath. Assn.; Varsity Basketball. Art Supvr., Cairo, Ill., 1910-17. Married Gale Waite Coats, Je 20, 1917, (died F 24, 1918). *Address,* 416 26th St., Cairo, Ill.

4399. GEORGE RUTLEDGE

Instructor; A. B. in Sc.; A. M., 1912; Ph. D., Math., 1915; b. D 18, 1881, Jacksonville, Ill.; s. William Newton (b. 1844, Greenville, Ill.) and Emma Lacona (Hammel) Rutledge (b. 1858, Morgan Co., Ill.). Prepared in Whipple Acad., Jacksonville; Armour Sc. Acad., Chicago. Sigma Xi; Pres., Math. Club; Final and Special Honors. Adj. Prof. Math., Ga. Sch. of Tech., 1910-11; Asst., Math., Univ. of Ill., 1911-14; Instr., Mass. Inst. of Tech., 1915—. Married Rella Eckler Casteen, 1905, Versailles, Ill. Child, Philip Casteen, b. 1906. *Address,* Mass. Inst. of Tech., Cambridge, Mass.

4400. WILLIAM AMOS SAWTELL

Ranchman; B. S. in Agr.; b. D 19, 1888, Chicago; s. Henry Francis (b. My 2, 1843, Boston, Mass.) and Sophia Frances (Michel) Sawtell (b. Dubuque, Ia.). Prepared in R. T. Crane Tech. H. S. Phi Kappa Sigma; Alpha Gamma Rho; Ed., *Ill. Agr.* Ranchman, Powell, Wyo., 1910-16; *do.,* Miles City, Mont., 1917. Wyo. Militia, 1913; First Lt., Co. C, Wyo.; Border Service, 1916; Capt., Co. C, 1917; *do.,* Bat. F, 148th F. A., A. E. F., France, 1918; Maj., *do.,* Army of Occupation, Ger. Married Helen Mary Fiegenbaum, Je 27, 1914, Chicago. Child, William Amos, Jr., b. F 5, 1916, Powell, Wyo. *Address,* Miles City, Mont.

4401. ALBERT BUTLER SAWYER, JR.

(Husband of No. 5875; Brother of Nos. 6539, 9370)

Mgr. of Ranch; B. S. in Agr.; b. Ag 4, 1888, Tuscola, Ill.; s. Albert Butler (b. Ja 3, 1837, Milton, Vt.) and Fannie Maria (Wardall) Sawyer (b. F 26, 1862, Springfield, Ill.). Prepared in Tuscola H. S.; Culver Mil. Acad. Phi Gamma Delta; Phoenix; Alpha Gamma Rho; Yoxan; Helmet; Orange and Blue Dancing Club; Prelim. Honors; Ill. Union Council; V. P., Union; Soph. and Sr. Smoker Coms. Mgr., Sawyer Ranch. Married Agnes Nellie Porter ('13), D 31, 1913, Olney, Ill. *Address,* Norborne, Mo.

4402. WILLIAM FRED SCHALLER

(Brother of No. 6544)

Plant Engr. and Cml. Mgr.; B. S. in E. E.; M. S., 1912; b. My 26, 1889, Mendota, Ill.; s. Vert C. (b. F 25, 1860, Clarion Tp., Ill.) and Emelia F. C. (Faber) Schaller (b. F 4, 1859, *do.*). Prepared in Blackstone H. S., Mendota. Eta Kappa Nu; Gamma Alpha; Prelim. and Final Honors. Scholarship in Grad. Sch. Testing Engr., Gen. Elec. Co., 1910-11; Elec. Engr., Edison Elec. Ill. Co., Brooklyn; Asst. Supt. of Power, N. Y., N. H. & H. R. R. Co., 1914-16; Plant Engr. and Cml. Mgr., Engng., Supvr. Co., N. Y., 1916-17. 1st Lt. Ord. Reserve Corps, Div. Am. Ord. Base Depot, France, 1917; 17th Provisional Ord. Depot Co., Camp Jackson, Columbia, S. C., 1918; 1st Prov. Regt., Camp Hancock, Ga. Mem., A. I. E. E.; United Service Club of Am. *Address,* 257 W. 120th St., New York City.

4403. BERTHA MABEL SCHNEIDER

Librarian; B. L. S.; b. Ap 14, 1886, Columbus, O.; d. Charles Preston (b. Ja 15, 1857, Dayton, O.) and Sarah Gay (Innis) Schneider (b. Jl 25, 1861, Columbus, O.). Prepared in N. H. S., Columbus, O. A. B., O. St. Univ., 1907. Alethenai; Pres., Lib. Club; Gamma Phi Beta. Libn. Asst., O. St. Lib., Columbus, O., 1910-11; Cataloger, O. St. Univ. Lib., *do.,* 1911-13; Head Cataloger, *do.,* 1913—. Mem., Columbus Lib. Club; O. Lib. Assn.; Am. Lib. Assn. *Address,* 1404 Wesley Ave., Columbus, O.; *bus. add.,* O. St. Univ. Lib., *do.*

4404. CHARLES HENRY SCHNETZLER

Architect; B. S. in Arch.; b. Je 16, 1888, Fairbury, Ill.; s. Henry (b. Ag 23, 1856, Monroe Co., O.) and Eliza (Verkler) Schnetzler (b. S 7, 1864, Canton Zurich, Switzerland). Prepared in Fairbury H. S. Arch. Club; Pen and Brush Club; Tau Sigma Pi; Special Honors; Sec., Arch. Club; Asst. Bus. Mgr., *Technograph.* Supt., Const., summer, 1910; Arch. 1910—. Mem., Arch. League of Am. Married Maude Martha Decker, Ja 28, 1911, Chicago. Children: Helen Louise, b. N 5, 1911; Edyth Marie, b. N 26, 1914. *Address,* Fairbury, Ill.

4405. GEORGE WILLIAM SCHOEFFEL

Gen. Agt.; A. B. in L. & A.; b. Je 27, 1888, Freeport, Ill.; s. C. G. (b. *do.*) and Minnie (Brokhausen) Schoeffel (b. *do.*). Prepared in Freeport H. S. Delta Kappa Chi; Phoenix; Philomathean; Prelim. Honors; *Illini* Staff; Asst. Ed., *Alumni Quarterly.* Reporter, *Champaign Gazette,* 1910-11; Asst. City Ed., *Peoria Jour.,* 1911-12; Adv. Mgr., *do.,* 1912-14; Gen. Agt., Penn Mutual Life Ins. Co., Central Ill. and Northern Mo., 1914—. Mem., Peoria Illini Club; Peoria Canoe Club; Peoria Univ. Club; Kickapoo Golf Club; Peoria Assn. of Commerce; Peoria Life Underwriters; Ill. Valley Yacht Club. Married Italene Pedrick, Ag 18, 1914, Peoria. Child, Helen Jane, b. N 24, 1917. *Address,* 301 North St., Peoria; *bus. add.,* 217-18-19 Jefferson Bldg., *do.*

4406. OTTO FRED SCHULZKE
(Brother of No. 3955)

Chemist; B. S. in Chem.; b. O 16, 1888, Springfield, Ill.; s. William H. (b. My 8, 1854, Saxony, Ger.) and Elizabeth (Miller) Schulzke (b. My 24, 1856, Springfield, Ill.). Prepared in Springfield H. S.; Carthage Coll. Phi Gamma Delta; Alpha Chi Sigma. Asst. Chem., Mo. Portland Cement Co., St. Louis, 1910-12; *do.*, Superior Portland Cement Co., Concrete, Wash., 1912-13; Chief Chem., Mo. Portland Cement Co., St. Louis, 1913-18. Mem., A. C. S. Married Janette Gehlman, O 15, 1913, Springfield, Ill. Children: Frederick W., b. Jl 20, 1914; Elizabeth V., b. D 2, 1915. *Address,* 8849 Portland Terrace, St. Louis; *bus. add.,* Mo. Portland Cement Co., *do.*

4407. GEORGE SCHUSTER

Draftsman; B. S. in M. E.; b. My 13, 1887, Lincoln, Ill.; s. Robert (b. Jl 28, 1858, St. Louis) and Barbara (Ziegler) Schuster (b. Ja 31, 1858, Lancaster, Pa.). Prepared in Lincoln H. S. M. E. Soc.; Stud. Branch, A. S. M. E. Draftsman, Test. Dept., A. T. & S. F. Ry., 1911; Shop, *do.*, 1912-13; Test. Dept., *do.*, 1913-17. Capt., Ord. R. C., 1917; Am. Ord. Base Depot, France, 1917-18; Commanding Officer, Co. C., 1st Provisional Ord. Depot Bn., 1918; Ord. Dept., U. S. R., H. A. Div., France, 1918; Washington, D. C., 1919—. Mem., K. of C. *Address,* 508½ Broadway, Lincoln, Ill.

4408. PETER WOLFF SEITER

Struct. Engr.; B. S. in C. E.; b. N 15, 1882, Chicago; s. Anton (b. D 1837, Baden-Baden, Ger.) and Johanna (Wolff) Seiter (b. Ag 1847, Prussia, Ger.). Prepared in S. Div. H. S., Chicago. Treas., Triangle; Prelim. and Final Honors; Mgr., Sr. Class Football. U. S. P. O., Chicago, 1901-2. Milk Insp., Dept. of Health, Chicago, 1909; Struct. Engr., Ill. Steel Co., Chicago. Ill. Nat. Guard, 2nd Regt., 1901-4. Mem., I. O. O. F.; I Will Lodge. Married Verna Smith Nicholson, D 23, 1910, Champaign. Children: Florence Nicholson, b. Jl 24, 1907; Doris Jessie, b. N 26, 1911; Louise Adell, b. Je 13, 1915. *Address,* 4212 Kildare Ave., Chicago.

4409. BESSIE ESTELLE SHACKELL

Teacher; A. B. in L. & A.; A. M., 1911; b. Ap 9, 1888; d. Francis W. and Bessie O. (Marvin) Shackell. Prepared in Galena H. S. Phi Beta Kappa; Kappa Delta Pi; Athenean; Prelim. and Final Honors; Scholarship in Latin. Teacher, Farmer City, Ill., 1911-13; *do.*, Aurora, Ill., 1913-15; *do.*, Central H. S., Omaha, Neb., 1915-18. *Address,* 800 S. 18th St., Lincoln, Neb.

4410. BENJAMIN SHAPIRO

Struct. Engr.; B. S. in C. E.; b. S 15, 1888, Chicago; s. I. (b. Russia) and Bertha Shapiro (b. *do.*). Prepared in R. T. Crane Tech. H. S., Chicago; Armour Inst., 1906-7. Ivrim; C. E. Club. Estimator and Draftsman, J. S. Moninger, 1910-11; Designer, Continental Bridge Co., 1911; Operator, Commonwealth Edison Co., 1912; Detail and Design, Worden Allen Co., 1912-15; Struct. Engr., Holabird & Roche, Archs., Chicago, 1915—. Ill. Nat. Guard, 1905-6. Married Meriam Bertha Howtover, D 31, 1913. Child, Eleanor Doris. *Address,* 1943 S. Hamlin Ave., Chicago; *bus. add.,* 1400 Monroe Bldg., *do.*

4411. EDGAR JAMES SHAW
(Brother of No. 8745)

Sales Engr.; B. S. in C. E.; b. Jl 9, 1887, Milwaukee; s. Edgar Wells (b. Ag 29, 1848, Genesee Co., N. Y.) and Margaret (Wood) Shaw (b. My 6, 1860, Eng.). Prepared in Jefferson H. S., Chicago. Struct. Draftsman, Office Const. Engr., Union Pac. R. R., Chicago, 1910-11; Strauss Bascule Bridge Co., 1911-12; C. M. & St. P. Ry., 1912-13; Sales Engr., Trussed Concrete Steel Co., 1914-18. *Address,* 6283 Louise Ave., Chicago.

4412. LEROY BRIGGS SHERRY

Surgeon; A. B. in Sc.; b. O 10, 1887, Chicago; s. Dr. Henry and Lillian (Briggs) Sherry. Prepared in Pasadena H. S.; Univ. of Calif., 1906-08. Delta Upsilon. M. D., Johns Hopkins Univ., Baltimore, 1914. Interne, Lakeside Hosp., Cleveland, 1914-15; Asst. Resident Surg., *do.*, 1915-17; Resident Surg., *do.*, 1917-18. 1st Lt., Med. R. C., U. S. A., 1916; Base Hosp., No. 4, U. S. A. with B. E. F., France, 1918—. *Address,* 221 Fremont Ave., South Pasadena, Calif.

4413. CHARLES CULVER SHIELDS

B. S. in M. E.; b. D 31, 1885, Chicago; s. James H. Shields. Prepared in Deerfield Tp. H. S. 2nd Lt., 58th F. A. Brig., A. E. F., France, 1918—. *Address,* Highland Park, Ill.†

4414. RAYMOND JOSEPH SHIELDS

Struct. Draftsman; B. S. in C. E.; b. Mr 6, 1887, Harvard, Ill.; s. James P. (b. 1852, Cherry Valley, Ill.) and Mary (Sullivan) Shields (b. 1850, Alden, Ill.). Prepared in Harvard H. S. Phi Kappa. *Address,* Harvard, Ill.†

4415. HARRY ERLE SHINN

B. S. in C. E.; b. O 2, 1887; s. Aaron and Sarah Caroline (Suitt) Shinn. Prepared in Mattoon H. S. Triangle. R. R. Engr., Mattoon, Ill., 1910; Civ. Engr., Big Four R. R., Wabash, Ind., 1910-11; Civ. Engr. and Draftsman, K. C. S. R. R., Texarkana, Tex., 1911-13; Co. Supt., Highways, Coles Co., Mattoon, Ill., 1913-18. Mem. Congr. Church. Married Pearl Elizabeth Newcomb, Ap 10, 1912, Champaign. Child, Sarah Elizabeth, b. Jl 7, 1914. *Address,* 1113 Lafayette Ave., Mattoon, Ill.; *bus. add.,* 1807 Broadway, *do.*

4416. HENRY ELLIS SHIPLEY

Lawyer; LL. B.; b. N 15, 1887, Petersburg, Ill.; s. Clement Washington (b. My 6, 1864, *do.*) and Evelyn (Nance) Shipley (b. N 9, 1867, *do.*). Prepared in Petersburg Harris H. S. Sigma Nu; Phi Delta Phi. Const. Work on Chicago-New York Electric Air Line Ry., 1910; Law and Pacific States Secret Service Agency, 1910-11; City Atty., Haskell, Okla. Mem., Portland, Ore., Alumni Assn. Married Jess M. Richmond, Rockford, Ill., O 3, 1912. Children: Henry Richmond, b. D 18, 1913; Robert Clement, b. D 3, 1914. *Address,* Haskell, Okla.

4417. ORIN EARL SHIRLEY

Elec. Engr.; B. S. in E. E.; b. Jl 1, 1887; s. Charles F. and Mary Ella (Shank) Shirley. Prepared in Paris H. S. Prelim. and Final Honors. In Testing Dept., Gen. Elec. Co., 1910-12; Alternating Current Engng. Dept., *do.*, 1912-18. Auth.: (with R. E. Doherty) Reactance of Synchronous Machines and its Application, 1909, *A. I. E. E. Proceedings,* Jl 1918; Analysis of Short Circuit Oscillograms, *Gen. Elec. Review,* E 1917. Assoc. Mem., A. I. E. E.; Mem., Edison Club, Schenectady, N. Y. *Address,* 706 South Ave., Schenectady, N. Y.

4418. ARCADIE JACOB SHKLOWSKY

Civ. Engr.; B. S. in C. E.; b. F 18, 1885, Zitomir, Russia; s. Jacob Shklowsky. Prepared in Univ. of Kiev. Civ. Engr., D. L. R. R., Hoboken, N. J. *Address,* 3737 Douglas Blvd., Chicago.

4419. JOHN RAYMOND SHULTERS

Instructor; A. B. in L. A.; A. M., 1911; Ph. D., 1918; b. F 10, 1881, Bristol, N. Y.; s. Julius (b. S 3, 1832, Mendon, N. Y.) and

Maria Louise (Woolston) Shulters (b. Ap 18, 1844, Mendon, N. Y.). Prepared in Canandaigua Acad., Canandaigua, N. Y.; Syracuse Univ., 1901-2. Easterners' Club; Prelim. Honors; Phi Beta Kappa; Univ. Band; Scholarship; Fellowship; Instructor, Univ. of Ill., 1917—. *Address,* 1203 W. Springfield Ave., Urbana.

4420. ROBERT LEE SHUTE

(Husband of No. 4432)

Factory Engr.; B. S. in E. E.; b. Ja 21, 1887, Ottawa, Ill.; s. J. H. (b. Eng.) and Ella (Francis) Shute (b. Ill.). Prepared in Ottawa H. S. Ilus.; E. E. Soc. Factory Engr., West. Elec. Co., Chicago, 1911-16; Bus. for self, 1916-17; Production Mgr., Briggs & Stratton Co., Milwaukee, 1917-18; Factory Engr., Trostil Leather Co., *do.,* 1918—. Mem., City Club, Milwaukee; Milwaukee Illini. Married Laura Annette Stephens ('10), Je 5, 1912, Champaign. Child, Janet Hazel, b. Ap 3, 1916. *Address,* 251 Mower Court, Wauwatosa, Wis.

4421. RUTH HUSTED SIGNOR

(Sister of No. 5415)

Teacher; A. B. in L. & A.; b. Ap 6, 1887, Urbana; d. George J. (b. Jl 4, 1858, Clarksfield, O.) and Margaret S. (Geiger) Signor (b. F 11, 1861, Agency City, Ia.). Prepared in Urbana H. S. Pi Beta Phi. Asst., Urbana Kindergarten, 1917-18. *Address,* 501 W. Green st., Urbana.

4422. HARRY HERBERT SLAWSON

Adjuster; A. B. in L. & A.; b. N 6, 1885, Harvard, Ill.; s. Jerome (b. Jl 8, 1847, Dunham, Ill.) and Adelaide (Smith) Slawson (b. N 18, 1849, N. Y.). Prepared in Harvard H. S. Adjuster, Sears, Roebuck & Co. Mem., A. F. A. M. *Address,* 3210 Arthington St., Chicago.

4423. ARTHUR LLOYD SMITH

Director; A. B. in Sc.; b. Ap 17, 1887; s. Charles Clarence (b. My 15, 1854) and Harriet (Baker) Smith (b. Ag 20, 1852). Prepared in Paw Paw H. S. LL. B., Am. Exten. Univ., Los Angeles, 1918. Ionian; Educ. Club; Alpha Sigma Phi. Teacher, H. S., Sullivan, Ill.; Vocational Dir., Muncie Vocational Sch., Muncie, Ind. Mem., Nat. Educ. Fraternity; A. F. A. M. Married Genevieve Laura Stebbins, Ag 2, 1911, Marseilles, Ill. Auth.: Volumetric and Gravimetric Iron Ore Analysis, *Evening Wisconsin;* Elec. Engng. for Indus. Schs., *Appleton Press;* Indus. Chem., Papermaking, *Appleton Vocational Sch. Pub. Address,* Muncie Vocational Sch., Muncie, Ind.

4424. GEORGE HAROLD SMITH

Civ. Engr.; B. S. in C. E.; b. My 10, 1888, Rockford, Ill.; s. George Eddie (b. S 6, 1856, Durand, Ill.) and Nellie (Foote) Smith (b. S 9, 1856, Rockford, Ill.). Prepared in Rockford H. S. Class Football. Civ. Engr., 1910; *do.,* Rockford and Interurban Ry. Co., 1911—. Married Laura Eleanor Brown, O 25, 1911, Rockford Ill. *Address,* R. 9, Rockford, Ill.†

4425. ARTHUR HENRY SONNTAG

Elec. Engr.; B. S. in E. E.; b. Jl 28, 1887, Alton, Ill.; s. William Sonntag. Prepared in Alton H. S. Gen. Elec. Co., Schenectady, N. Y., 1910—. *Address,* 123 Nott Terrace, Schenectady, N. Y.†

4426. FRANK EARL SPERRY

Manufacturer; B. S. in M. E.; b. S 5, 1886, Aurora, Ill.; s. George Earl (b. Mr 28, 1858, St. Charles, Ill.) and Anna Kame (Ruggles) Sperry (b. O 28, 1858, S. Groton, Mass.). Prepared in E. Aurora H. S. M. E. Soc.; Stud. Branch, A. S. M. E. With Aurora Automatic Mach. Co., Ill.; Mech. Devices Co., Aurora, Ill. Married Elsie Jane Banks, D 24, 1908, Aurora, Ill. Children: Bertha Mae, b. Mr 19, 1916; Emma Lee, b. My 4, 1917. *Address,* Batavia, Ill., R. 1.; *bus. add.,* Mechanical Devices Co., Aurora, Ill.

4427. ARTHUR OTTO SPIERLING

Mech. Engr.; B. S. in M. E.; b. O 29, 1889, Chicago; s. Ernest John (b. Ag 9, 1856, Dolgen, Ger.) and Caroline A. (Behr) Spierling (b. Ag 1, 1860, Chicago). Prepared in Armour Scientific Acad.; Armour Inst. of Tech., 1906-7. Asst. Chem., Peoples Gas, Light & Coke Co., Chicago, 1910-11; Boiler House Foreman, Corn Products Refining Co., Waukegan, Ill., 1911-12. Asst. Fuel Engr., Arthur D. Little, Inc., Consulting Engrs., Boston, 1913-15; Asst. Mech. Engr., Hammermill Paper Co., Erie, Pa., 1915—; Supt. of power, *do.,* 1919—. Temporary Ensign, U. S. N. R. C., 4th R. O. T. C., Annapolis, Naval Acad.; Mustered out, D. 1918. Mem., Illini Club of Chicago; Univ. Club of Erie; Tech. Assn. of Am. Paper and Pulp Industry; Engrs. Soc. of Northwestern, Pa. Married Evelyn Inez Caddoo, Je 10, 1916, Boston. *Address,* 618 E. 6th St., Erie, Pa.; *bus. add.,* Hammermill Paper Co., *do.*

4428. VILLA MAE SPRAGUE (STOUT)

(Wife of No. 3985; Sister of No. 3188)

B. S. in H. Sc.; b. Ap 15, 1885, Lockport, Ill.; d. Frank (b. Jl 1859, Du Page Co., Ill.) and Florence Estelle (Tripp) Sprague (b. O 1859, Lockport, Ill.). Prepared in Joliet Tp. H. S.; Univ. of Mo., 1905-6. Delta Gamma; Phi Delta Psi; Alethenai; Y. W. C. A. Cabinet; Class Day Program Com. Dietitian, Passavant Hosp., Jacksonville, Ill., 1910; Head of Dom. Sc. Dept., McKendree Coll., Lebanon, Ill., 1910-13. Mem., Am. Home Econ. Assn., 1916—. Married John Philemon Stout ('09), S 10, 1913, Lockport, Ill. Children; R. Philemon, b. Je 5, 1916; Elizabeth Frank, b. D 18, 1917. *Address,* Glenarm, Ill.

4429. ROBERT MICHAEL SPURCK

Elec. Engr.; B. S. in E. E.; b. Jl 2, 1888, Nelson, Neb.; s. Charles James and Martha Washington (Beseman) Spurck. Prepared in Bradley Poly. Inst., Peoria, Ill.; A. S., *do.;* Elec. Co., 1910-12; Switchboard Engr., *do.,* M. S., Union Coll., 1913. Testing Dept., Gen. 1912-17; Engr. in Charge Special Engng. Div., Switch Board Dept., *do.,* 1917—. Mem., Edison Club., Schenectady, N. Y. Married Gertrude Veronica Wells, Ag 29, 1918, Newport, N. Y. *Address,* 138 Brandywine Ave., Schenectady, N. Y.

4430. ELMER ROY STAHL

Teacher; A. B. in L. & A.; A. M., 1911; b. S 20, 1881, Fowler, Ill.; s. Hanby and Ella (Thayer) Stahl. Prepared in Quincy H. S.; Ill. St. Norm. Univ., 1904-6. Phi Beta Kappa; Scholarship. Hist. Teacher, Cairo H. S., Ill. Mem., N. E. A. *Address,* 318 Grand Ave., Storm Lake, Ia.†

4431. SEYMOUR STANDISH

Bridge Engr. and Contr.; B. S. in C. E.; b. S 28, 1886, Lima, O.; s. Seymour Myles (b. Je 3, 1858, Woodstock, O.) and Henrietta Cecile (Bailey) Standish (b. O 6, 1863, Mutual, O.). Prepared in Lake View H. S., Chicago. Tau Beta Pi; Pres., and Treas., C. E. Club; Prelim. Honors; Mem., Winning Co. in Competitive Drill. Steel Bridge Insp., Santa Fe System, 1910-14; Pres., Standish and Allen, Bridge Engrs. and Contrs., 1914—; In charge rebuilding Sibley Bridge over Mo. R. Auth.: Raise Sunken Bridge Span with Jacks and Long Threaded Rods, *Engng. News-Record,* Vol. 79, No. 14, O 4, 1917. Mem., Illini Club, Chicago; Lincoln Park Boat Club; A. S. C. E.; Church of the Covenant. Married Annetta Margaret Hendrickson, My 28, 1917, Marquette, Mich. *Address,* 6926 Lakewood Ave., Chicago.

North of Green Street About 1870

4432. LAURA ANNETTA STEPHENS (SHUTE)
(Wife of No. 4420; Sister of Nos. 4920, 5434)

A. B. in L. & A.; b. Je 9, 1888, Sadorus, Ill.; d. Thomas Alvin (b. Ag 31, 1856, Parkersburg, W. Va.) and Lucy V. (Sewell) Stephens (b. Je 12, 1861, Paris, Ill.). Prepared in Urbana H. S. Phi Delta Psi; Alpha Omicron Pi. Married Robert Lee Shute ('10), Je 5, 1912, Champaign. Child, Janet Hazel, b. Ap 3, 1916. *Address,* 251 Mower Court, Wanwatosa, Wis.

4433. JAMES DONALD STERLING

Engineer; B. S. in E. E.; b. Ja 2, 1890, Maroa, Ill.; s. James Hood (b. D 17, 1852, Steubenville, O.) and Emma Louise (Seybold) Sterling (b. O 28, 1856, *do.*). Prepared in Maroa H. S. E. E. Soc.; Cap and Gown Com. Engr., E. Pittsburgh Works, Westinghouse Elec. & Mfg. Co. *Address,* Grey Apts., Wilkinsburg, Pa.

4434. GRACE ESTHER STEVENS
(Sister of No. 1977)

A. B. in H. Sc.; b. D 8, 1885, Marengo, Ill.; d. Frank Ernest (b. Ap 27, 1852, Friendship, N. Y.) and Rosalie (Barber) Stevens (b. My 20, 1848, Java Village, N. Y.). Prepared in Marengo, H. S. Phi Beta Kappa; Omicron Nu; McHenry Co. Club; H. Sc. Club; Y. W. C. A.; Prelim. Honors; Scholarship in Bot. Asst., Zool. and Zool. Res. Asst.; Instr., Dom. Sc. and Art. Mich. Agr. Coll., 1910-12; Instr., H. Sc., Univ. of Ill., 1912-16; Chicago Presby. Hosp. and at home, Marengo, Ill., 1916—. Auth.: Articles in *Ill. Agr.* and *Jour. of Home Econ.* Local Registrar of women, 1917; Chm., Food Conservation for Coral Tp., Ill., 1918—. Mem., Idlers Club; Trinity Church; Omicron Nu Council. *Address,* Marengo, Ill.

4435. JAMES ROSS STEVENSON

Engineer; B. S. in E. E.; b. O 31, 1885, Monmouth, Ill.; s. Calvin (b. S 17, 1839, Brown Co., O.) and Caroline B. (Robe) Stevenson (b. N 14, 1843, *do.*). Prepared in Monmouth H. S.; Monmouth Coll. Acad.; Monmouth Coll., 1903-4. Eta Kappa Nu; Tau Beta Pi. G. E. Stud. course, 1911; Transformer, Engng. Dept., Gen. Elec. Co., 1912; Mgr., Monmouth Pub. Service Co. Married Laura Alice Worrel, Jl 9, 1914, Chicago. *Address,* Box 517, Monmouth, Ill.

4436. MILTON LEONARD STEVENSON

Teacher; A. B. in L. & A.; b. Mr 19, 1886; s. Leonard and Julia (Griggs) Stevenson. Prepared in Mason City H. S. Varsity Track. Teacher, H. S., Cairo, Ill., 1911-13; Dept. Teacher, Indianapolis, 1913-18; Teacher, H. S., St. Louis, 1918—. Married Grace Virginia Christopher. Children: Milton Leonard, b. Mr 7, 1914; Howard Stanley, b. D 9, 1917. *Address,* 4424 W. Belle Place, St. Louis.

4437. MYRON BOYD STEWART

Advertising; B. S. in Agr.; b. Ag 27, 1887, Denver; s. John Samuel (b. Jl 17, 1857, Genesee, Wis.) and Emma (Boyd) Stewart (b. Lima Center, Wis.). Prepared in Englewood H. S., Chicago. Phi Sigma Kappa; Pres., Soph. Class; Bus. Mgr., Glee and Mandolin Clubs; Capt., Univ. Regt.; *Illio, Illini* and *Agr.* Staffs; Jr. Prom. Com. Contract Dept., Auto. Phone Co., Chicago, 1910-11; Stock and Bonds Salesman, St. Louis, 1912; Salesman, Holmes Bed Co., San Diego, 1913; Advertising, The H. K. McCann Co., San Francisco, 1914—; *do.,* Pacific Marine Review, 1918; Eastern Repr., *do.,* New York City. Auth.: Unconstructive Solicitations, *The Printing Art,* D 1917; The Kind of Service Expected of the Printer, *The Inland Printer.* Married Nancy Marie Fischer, N 28, 1914, Lyons, Kan. *Address,* Room 339 Hudson Terminal Bldg., 30 Church St., New York City.

4438. EDISON HARRIS STONE
(Brother of No. 2258)

Clerk; B. S. in M. E.; b. O 4, 1886, Quincy, Ill.; s. Elbridge Kimball (b. N 14, 1850, Quincy, Ill.) and Cora (Edison) Stone (b. S 23, 1851, *do.*). Prepared in Quincy H. S. Ilus.; Stud. Branch, A. S. M. E. Married Alta Kirkpatrick, Ag 1912. Child, Wilma Lenora, b. O 9, 1914. *Address,* 229 Forest Ave., Cincinnati.

4439. THOMAS RALPH STROBRIDGE

Engineer; B. S. in C. E.; b. My 30, 1886, Aurora, Ill.; s. Rev. Thomas Ransome (b. Je 3, 1840, Can.) and Nellie Maud (Smith) Strobridge (b. N. Y.). Prepared in Harvard and Rockford H. Schs. Engr., Peoples Gas. Co., Chicago, 1910; *do.,* L. H. Gardner, Const. Engr., 1910—. Married Dorothy Helen Goddard, Je 7, 1910, Harvard, Ill. *Address,* 603 South St., LaSalle, Ill.

4440. JOHN STROM

Engineer; B. S. in C. E.; b. Ap 19, 1887, Geneva, Ill.; s. Nels (b. D 16, 1852, Sweden) and Cecelia (Pearson) Strom (b. Mr 22, 1856, *do.*). Prepared in Geneva H. S. Draftsman, Ambridge, Pa., 1910; Asst., C. E. Univ. of Ill., 1910-11; Engr., Erecting Dept., Am. Bridge Co., 1911-13; Draftsman, *do.,* 1913-16; Engr., Ind. Steel Co., Gary, Ind., 1916-18; *do.,* LaSalle Engng. Co., Chicago, 1918—. Married Mabel Nuckolls, N 27, 1912, Springfield, Ill. Child, Mary Cecelia, b. Je 6, 1914. *Address,* c/o LaSalle Engng. Co., Old Colony Bldg., Chicago.

4441. WALTER GOTTFRID STROMQUIST

San. Engr.; B. S. in M. & S. E.; b. O 5, 1884, Fremont, Kan.; s. Charles John (b. S 27, 1842, Sweden) and Johanna Mathilda (Isaacson) Stromquist (b. Jl 31, 1849, *do.*). Prepared in McPherson (Kan.) H. S.; Bethany Acad. A. B., Bethany Coll., Lindsborg, Kan., 1905; Univ. of Kan., 1905-6. Tau Beta Pi; Sigma Xi. With Champaign-Urbana Water Co., 1910; Asst. City Engr., Excelsior Springs, Mo., 1910-11; Asst. Engr., St. Water Sur., Univ. of Ill., 1911-13; San. Dist. of Chicago, 1913-16; San Engr., U. S. Pub. Health Service, Sanitation of extra cantonment zones. Assoc. Mem., A. S. C. E.; A. F. A. M.; Am. Water Works Assn. Married Erma Kellogg, N 16, 1916, Chicago. Child, Walter Kellogg, b. O 20, 1917. *Address,* U. S. Pub. Health Service, Florence, Ala.; *bus. add.,* 3640 Marine Ave., St. Louis.

4442. EARL KELLOG STUART

Chemist; B. S. in Sc.; b. Mr 4, 1886, Jacksonville, Ill.; s. John W. (b. Jl 2, 1848, W. Va.) and Mary (Fisher) Stuart (b. F 5, 1855, Payson, Ill.). Prepared in Springfield H. S. Chi Beta; Shield and Trident; Scabbard and Blade; Philomathean; Col., Univ. Regt. Scholarship, Ceramics. Sergt. Maj., Ill. Nat. Guard. Roodhouse Novelty Pottery Co., 1st Lt. and Bn. Adjt., 344th Inf. R. C., Camp Grant, Rockford, Ill.; Mustered out. Mr 14, 1919. Married Gertrude McMackin, O 26, 1911, Wyoming, Ill. Child, Robert McMackin, b. Ag 5, 1915. *Address,* 109 N. 5th St., Springfield, Ill.

4443. FELIX JOSÉ SUMAY
(Brother of No. 3989)

Civ. Engr.; B. S. in C. E.; b. F 23, 1889, Chascomis, Argentina Rep.; s. Jose Faustino (b. Galicia, Spain) and Ermilia (San Marting) Sumay (b. Chascomis, Argentina). Prepared in Argentine H. S. *Address,* Chascomis, Argentina Rep., S. A.†

4444. HUGO EWALD SURMAN

Highway Engr.; B. S. in C. E.; b. F 2, 1885, Carlinville, Ill.; s. William (b. Ap 18, 1852, Cannelton, Ind.) and Pauline (Loehr) Surman (b. Mr 6, 1858, *do.*). Prepared in Carlinville H. S.; Blackburn Coll., 1903-5. Philomathean. Civ. Engr., St. Highway Comn., 1910; Engr., Keokuk Dam, Keokuk, 1910-11; *do.*, Ill. Highway Dept., 1911-18; Dist. Engr., in charge of Moline Office, *do.*, 1918—. Mem., St. Highway Transport Comn., Nat. Council of Defense. *Address*, Moline, Ill.; *bus. add.*, 610-613 Peoples' Bank, *do.*

4445. ELDER LOUISA SWANSON

Teacher; A. B. in L. & A.; b. Ja 20, 1888, Paxton, Ill.; d. John A. (b. S 15, 1864, Sweden) and Anna Mathilda (Olson) Swanson (b. Ag 1, 1864, *do.*). Prepared in Paxton H. S. Phi Beta Kappa; Kappa Delta Pi. Teacher, H. S., Rutland, Ill., 1910-12; *do.*, Paxton, Ill., 1912-14; *do.*, Calumet, Mich., 1914—. *Address*, Paxton, Ill.

4446. ALTA CAROLINE SWIGART (HOSKINS)

(Wife of No. 4222; Sister of No. 8804)

A. B. in L. & A.; B. L. S.; b. Ap 20, 1888, Morrison, Ill.; d. Edwin Stanton (b. D 11, 1861, Farmer City, *do.*) and Nellie (Lapham) Swigart (b. D 26, 1866, Morrison, *do.*). Prepared in Champaign H. S. Kappa Alpha Theta; Yo Ma. Married Daniel Tilden Hoskins ('10), Je 24, 1916. Champaign. Child, Jean, b. N 10, 1917. *Address*, Bassett Apartments, Elm St., Champaign.

4447. ELE D. SWISHER

(Husband of No. 3867; Brother of No. 3992)

Minister; A. B., in L. & A.; b. D 23, 1877, Hedrick, Ind.; s. William H. (b. Ja 10, 1838, Williamsport, Ind.) and Nancy Jane (Evans) Swisher (b. S 4, 1846, West Lebanon, Ind.). Prepared in Grand Prairie Sem., Onarga, Ill.; N. W. Univ., 1905-7. Ionian. Pastor, M. E. Church, Ronan, Mont. Mem., Mont. Conference. Married Arsella Bessie Martin ('09), Ap 18, 1912, Atlantic, Ia. *Address*, Ronan, Mont.

4448. WILLIAM JAMES SWISHER

Engineer; B. S. in C. E.; b. Ag 20, 1887, Mendota, Ill.; s. John Albert (b. Ag 15, 1848, Osceola, O.) and Sarah Jane (Porter) Swisher (b. Bristol, Eng.). Prepared in E. Mendota H. S. C. E. Club; Ionian. Ry. Engr., Breckenridge, Colo., 1910; *do.*, Porto Vello, Brazil, 1911-12; Const. Engr. I. C. Ry., 1912-17. 17th Ry. Engr., Co. F., A. E. F., 1917—. Mem., Illini Club, Brazil. *Address*, Mendota, Ill.

4449. FRANCIS HOWARD SWITS

Sec., Y. M. C. A.; A. B. in L. & A.; b. D 25, 1885, Cherry Valley, Ill.; s. Frank P. (b. 1852, Schenectady, N. Y.) and Mary L. (Hovey) Swits (b. 1862, Flora Center, Ill.). Prepared in Rockford H. S. Chi Beta; Ionian; Class Pres.; Class Basket Ball; Y. M. C. A.; Cabinet Symphony Musical Club, Kankakee, Ill.; Y. M. C. A., Kansas City, Mo.; Ex. Sec., Community Y. M. C. A., Austin, Chicago, 1913—. Married Myrtle May Rix, S 26, 1913, Belvidere, Ill. Child, Helen Jane Louise, b. Ap 22, 1916. *Address*, 5818 West Erie St., Chicago.

4450. WARREN L. TALBOT

Supervisor; A. B. in L. & A.; b. My 31, 1883, Roberts, Ill.; s. John (b. Je 28, 1851, Preston, Eng.) and Mary (Hurst) Talbot (b. N 19, 1857, Malden, Ill.). Prepared in Grand Prairie Sem., Onarga; N. W. Univ., 1906-7. Kappa Delta Pi; Football Squad. Teacher, Sycamore H. S., Ill., 1910-11; *do.*, Dubuque, Ia., 1911-12; Supvr. of Correspondence, Sears, Roebuck & Co., 1913-18. Married Claudyne Myrtle Wilkinson, Jl 19, 1915, Biloxi, Miss. Child, Janice, b. D 2, 1916. *Address*, 430 Arlington Ave., Elmhurst, Ill.

4451. FRED REEVES TATE

(Brother of No. 4928)

Lawyer; A. B. in L. & A.; LL. B., 1913; b. Jl 29, 1882, Hagarstown, Ill.; s. John Scott (b. 1858, Fayette Co., Ill.) and Lydia Armelia (Reeves) Tate (b. 1861, *do.*). Prepared in Vandalia H. S. Capt., Univ. Regt. Lawyer, Billings, Mont., 1913—. Ill. Nat. Guard. Auth.: First Attempts to Locate the St. Indus. Univ., *The Alumni Quarterly*, Vol. VIII, Ap 1914. Married Marguerite Munn, O 22, 1913, Waukesha, Wis. Child, Naomi Edith, O 16, 1915. *Address*, 722 Division St., Billings, Mont.; *bus. add.*, 314 Stapheton Bldg., *do.*

4452. DALLA ALICE TAYLOR

Teacher; A. B. in L. & A. Prepared in Univ. Acad. Alethenai; Phi Beta Kappa. Teacher, H. S., Decatur, Ill.; Valparaiso, Ind.; Teacher, Tr. Work, Univ. of Valparaiso, *do.* *Address*, 311 E. Daniels St., Champaign; *bus. add.*, c/o Univ. of Valparaiso, Valparaiso, Ind.

4453. WARD HASTINGS TAYLOR

A. B. in L. & A.; A. M., 1913; b. My 10, 1882, Avon, Ill.; s. Linus (b. Ag 26, 1849, Richville, N. Y.) and Roselthia Almsbury (Frederick) Taylor (b. Ja 9, 1859, Lewiston, Ill.). Prepared in Prairie City H. S.; West. Ill. Norm. Sch., Macomb. Kappa Delta Pi. Asst., Math., Univ. of Ill., 1910-12; Instr., Ill. St. Norm. Univ., 1913-17; Grad. Stud., Univ., of Wis., Mich., and Ill., 1917-18. *Address*, 111 E. Healy St., Champaign.

4454. WILLIAM HOMER TERREY

Draftsman; B. S. in E. E.; b. Ap 2, 1889, Viola, Ill.; s. William (b. *do.*) and Lettie Jane (Morey) Terrey. Prepared in Viola H. S.; Univ. Acad. E. E. Soc. Draftsman, West. Elec. Co.; Dispatcher, Deere & Co., Moline, Ill. Mem., M. E. Church. *Address*, 1864 S. Central Park Ave., Chicago.

4455. HENRY SPAFFORD THAYER

(Brother of No. 5454)

Sales Engr.; B. S. in E. E.; b. My 16, 1887, Chicago; s. William Parker (b. My 22, 1845, Greenbush, Vt.) and Olive Anna (Whiting) Thayer (b. My 25, 1848, Hingham, Mass.). Prepared in Lake View H. S. Prelim. Honors; Final Honors. Electrician, Commonwealth Edison Co., Chicago, 1910-11; Draftsman, *do.*, 1911; Solicitor, *do.*, 1911; Salesman, Hazard Mfg. Co., Chicago, 1912—; Sales Engr., Roth Bros. & Co., Chicago, 1914—. Assoc. Mem., A. I. E. E. *Address*, 4449 Sidney Ave., Chicago; *bus. add.*, 1400 W. Adams St., *do.*

4456. ELMER JOHN THOMPSON

Professor; B. S. in Agr.; b. Ap 1, 1886, Nameoki, Ill.; s. John W. (b. Alhambra, Ill.) and Frances Jane (Cain) Thompson (b. Ind.). Prepared in Granite City H. S. Agr. Club; Phi Sigma Kappa; Class Baseball; Phi Kappa Phi; Alpha Gamma Rho. Asst., An. Husb., Agr. Coll., Fargo, N. Dak., 1910-13; Asst. Prof., *do.*, 1913-14; Prof., *do.*, 1914—. Sec., N. Dak. Stallion Registration Bd., 1914—. Mem., A. F. A. M.; Blue Lodge; Shiloh. Married Ethyle Clarice Peterson, Ag 26, 1915. Child, Martha Wesley, b. S 18, 1916. *Address*, 1118 9th St., Fargo, N. Dak.

4457. MILTON WINFIELD THOMPSON

Professor; A. B. in L. & A.; A. M., 1912; b. S 17, 1883, Ogden, Ill.; s. William H. (b. Mr 7, 1846, Pa.) and Lizzie (Hayes) Thompson (b. F 23, 1854, O.). Prepared in Ogden

H. S. Ionian; Kappa Delta Pi. Instr. in Acad., 1910-11; Teacher, St. Norm. Sch., LaCrosse, Wis. Prof., Econ. and Finance, Marquette Univ., Milwaukee. Mem., M. E. Church; Pol. Sc. Assn. Married Beatrice Hazel Rogers, S 15, 1903. *Address,* 306 14th St., Milwaukee.

4458. THOMAS EUGENE THOMPSON

Manufacturer; B. S. in Chem.; b. S 13, 1885, Chicago; s. Thomas C. and Selina (Marlow) Thompson. Prepared in New Trier Tp. H. S. Beta Theta Pi; Alpha Chi Sigma; Helmet; Shield and Trident; Basketball; Chm., Sr. Ball Com. Grad. Mgr. Ath., Univ. of Ill., 1911-12; Mfr. of glass enamels, Wilmette, Ill., 1912-17. *Address,* 735 Prairie Ave., Wilmette, Ill.; *bus. add.,* 1419 Central Ave., *do.*

4459. JOHN WILLIAM THOMSEN

Contracting Engr.; B. S. in C. E.; b. O 11, 1888, Lyons, Ia.; s. Peter (b. S 11, 1859, Winnert, Ger.) and Anna Margaret (Roeh) Thomsen (b. Mr 14, 1864). Prepared in Fulton H. S. Alpha Tau Omega; Shield and Trident; C. E. Club; Treas., Sr. Memorial Com.; Sr. Ball Com. Engr. and Salesman, Clinton Bridge & Iron Works, Clinton, Ia.; Contracting Engr., Stupp Bros., Bridge & Iron Co., St. Louis, 1913—. Mem., A. F. A. M.; Engrs. Club, St. Louis; City Club, *do.* Married Lora M. Herbel, My 11, 1918, St. Louis. *Address,* 5001 Raymond Ave., St. Louis; *bus. add.,* c/o Stupp Bros. Bridge & Iron Co., *do.*

4460. RALPH EARLE TIEJE
(Brother of G677)

Professor; A. B. in L. & A.; A. M., 1912; Ph. D., 1917; b. Ja 24, 1887, Dayton, O.; s. Henry August (b. N 10, 1847, Cincinnati) and Katherine Caroline (Bell) Tieje (b. F 15, 1854, Dayton, O.). Prepared in Steele (O.) H. S.; Dayton (O.) H. S.; Urbana H. S. Scribblers; Der Deutsche Verein; Scholarship; Final and Special Honors; *Ill. Mag.* Bd. Asst., Eng., Univ. of Ill., 1910-12, Instr., Eng. and Pub. Speaking, Okla. St. Coll., Stillwater, Okla., 1912-13; *do.,* Washington St. Coll., Pullman, Wash., 1913-14; Instr., Eng., Univ. of Ill., 1914-16; Fellow in Eng., Univ. of Ill., 1916-17; Head of Eng. Dept., St. Norm. Sch., Cheney, Wash., 1917—. Married Helen Virginia Nourse. N 29, 1917, Spokane. *Address,* Box 717, Cheney, Wash.

4461. DELBERT MAYO TILSON

Traffic Mgr.; B. S. in Agr.; b. N 26, 1886, Buffalo Hart, Ill.; s. Caswell Taylor (b. F 13, 1860, Athens, Ill.) and Flora May (Council) Tilson (b. O 7, 1860, Cantrall, Ill.). Prepared in Williamsville H. S.; Evanston Acad. Chi Psi; Alpha Gamma Rho; Alpha Zeta. Farmer, Athens, Ill., 1911-15; Supply Clerk, Sec. of St. office. Springfield, Ill., 1916-17; Traffic Mgr., The Lafayette Smith Grocer Co., *do.,* 1917. Mem., A. F. A. M.; Sangamo Club. Married Hazel Mary Montgomery, Je 16, 1915, Springfield, Ill. Child, Mary Elizabeth, b. N 26, 1917. *Address,* 1348 Whittier Ave., Springfield, Ill.

4462. NELLE EDITH TILTON

Teacher; A. B. in L. & A.; b. D 14, 1885, Pilot, Ill.; d. Andrew Baker (b. F 25, 1847, Elrod, Ind.) and Elizabeth (Craig) Tilton (b. Ap 25, 1849, Pilot, Ill.). Prepared in Thornburn H. S., Urbana. Achoth; Mem. Sr. Breakfast Com. Teacher, Urbana H. S., 1910-11; *do.,* Lewiston, Idaho, 1911; *do.,* Calumet, Mich., 1912-18; *do.,* McKeesport, Pa., 1918-19; *do.,* Detroit, 1919—. *Address,* 706 S. 4th St., Detroit.

4463. NANNIE PEARL TIPTON (THOMPSON)

A. B. in L. & A.; b. O 19, 1886, Macomb, Ill.; d. John (b. Ag 26, 1832, New Albany, Ind.) and Nancy (Skiles) Tipton (b. My 21, 1842, Rushville, Ill.). Prepared in West. Ill. St. Norm. Sch. Married S. Arthur Thompson, Mr 6, 1911, St. Louis. Children: Robert Arthur, b. Ja 22, 1913; Sarah Marguerite, b. O 29, 1914; Elmer Tipton, b. My 6, 1918. *Address,* Macomb, Ill.

4464. HAROLD EUGENE TOBEY

Draftsman and Asst. Engr.; B. S. in C. E.; b. O 28, 1883, Waseca, Minn.; s. E. S. and Mattie (Storer) Tobey. Prepared in Vinton, Ia., H. S.; Galesburg H. S. B. S., Knox Coll., 1906. C. E. Club; Track; Baseball Mgr.; Gale Bd. Rodman, I. S. & M. S. R. R., 1910-11; Levelman, *do.,* 1911-12; Asst. Engr. with R. B. Slippy, Waterloo, Ia., 1912-14; Civ. Engr., *do.,* 1914-15; Draftsman and Asst. Engr., I. C. R. R., Bridge Dept., 1916—. Mem. Woodlawn Park M. E. Church; A. F. A. M.; Tabernacle Chap. No. 52 R. A. M.; K. T., Waterloo, Ia. Married Lillian Mae Reaney, N 17, 1914, Waterloo, Ia. Child, Harold Eugene, Jr., b. Ag 17, 1916. *Address,* 6604 Greenwood Ave., Chicago.

4465. KHOO-DIN SU-PEH TSIANG

A. B. in L. & A.; B. S., 1911; b. Shanghai, China. Prepared in St. John's Univ., Shanghai, China. *Address,* Bur. Oil Adm., Peking, China.†

4466. ALVIN TRUESDELL TUMBLESON

B. S. in Arch.; b. My 12, 1876, Berwick, Ia., s. J. Taylor. Prepared in Thornfield Norm. Coll. *Address,* 831 Dearborn St., Chicago.†

4467. ELKAN TURK
(Brother of No. 4940)

Lawyer; A. B. in L. & A.; b. Ja 21, 1889, Carthage, Mo.; s. Abraham Samuel (b. S 17, 1855, St. Louis) and Hannah (Sternberg) Turk (b. Ap 17, 1858, Chicago). Prepared in Litchfield H. S. LL. B., Columbia Law Sch., 1913. Phi Beta Kappa; Delta Sigma Rho; Scholarship; Prelim. Honors; Winner of Phi Beta Kappa prize; Rep. Univ. of Ill. in St. Peace Orat. Contest, 1909; Capt. Univ. Regt. Lawyer. Ed. on Bd. of Columbia *Law Review.* *Address,* 54 Morningside Drive, New York City; *bus. add.,* 120 Broadway, *do.*

4468. HUBERT MICHAEL TURNER
(Husband of No. 3265)

Professor; B. S. in E. E.; b. Jl 20, 1882, Hillsboro, Ill.; s. Pryor Lee (b. N 27, 1848, *do.*) and Jessie I. (Barry) Turner (b. Ag 23, 1864, *do.*). Prepared in Hillsboro H. S. Eta Kappa Nu. Asst., Elec. Engng., Univ. of Ill., 1910-12; Instr., E. E., Univ. of Minn., 1912; Asst. Prof., Radio and Advanced Electro-Physics, Yale Univ., 1919—. In charge of U. S. Army Emergency Tr. in Radio Signaling, Univ. of Minn.; Asst. Prof., Yale. U. S. Radio Sch. for officer candidates, New Haven, Conn., 1918-19. Auth.: (with Morgan Brooks) *Engng. Exp. Sta. Bul.* No. 53. Inductance of Coils, 80 pp., F 1, 1912; Articles: with Antonio Guell, Test of a 3-kw Westinghouse Type S. Transformer, *Technograph* No. 23, 1908-9. Married Jessie E. Baldwin ('08), Ag 22, 1912. Children: Elizabeth Barry, b. Ag 17, 1915; Richard Baldwin, b. O 7, 1916. *Address,* 382 Whitney Ave., New Haven, Conn.

4469. LAWRENCE CHARLES TURNOCK

Consulting Chem. and Electro-Chem. Engr.; B. S. in Chem. E.; b. Mr 9, 1887; s. E. Hill (b. 1855, London, Eng.) and Matilda (Tourville) Turnock (b. 1863, Montreal, Can.). Prepared in Lyons Tp. H. S., LaGrange. Ch. E., Univ. of Wis., 1911. Zeta Psi. Head of

Electro-Chem. Engng. Dept., Pa. St. Coll., St. Coll., Pa., 1911-14; Electro-chem. Engr., Charge of Research and Development Work, Edison Storage Bat. Co., Orange, N. J., 1914; Chief Chem. and Metallurgist, Willys-Overland Co., Elyrea, 1915; in charge courses in Electro-chem. Engng. and Physical Chem., Dept. Chem. Engng., Carnegie Inst. of Tech., Pittsburgh, and Consulting Chem. and Electro-chem. Engr., Pittsburgh, 1918—. Auth.: Effect of Temperature upon Capacity of Edison Storage Bat., *Transactions of the Am. Electro-chem. Soc.*, Vol. 30, 1916; The Active Materials and Electrolyte of the Alkaline Storage Bat., *Metallurgical and Chem. Engng.*, Vol. 15, 1916; Effect of Lithium Upon the Capacity of the Edison Storage Bat., *Transactions of the Am. Electro-chem. Soc.*, Vol. 30, 1917. Mem., Am. Electro-chem. Soc.; A. C. S.; Chm. Excursion Com., Convention of Am. Electro-chem. Soc., Pittsburgh Meeting, 1917. Married Mary Thomas Rucker, 1890. Child, Mary Thomas, b. Jl 31, 1913. *Address*, Schenley Park, Pittsburgh.

4470. LEON FRANCOIS URBAIN

(Brother of No. 8022)

Architect; B. S. in A. E.; b. Ja 21, 1887, Brazil, Ind.; s. F. J. (b. France) and Eugenie (Vignon) Urbain (b. *do.*). Prepared in Rockville (Ind.) H. S.; Depauw Univ., 1905-7. Phi Gamma Delta; Le cercle Français; Arch. Club. Arch. work, Firm of Leon F. Urbain, Chicago. Capt. Engr., U. S. R., A. E. F., France. Married Nell B. Davis, D 5, 1911, Duquoin, Ill. Child, Leon Dean, b. Ap 13, 1915. *Address*, 2434 Nordjon Ave., Chicago.

4471. ROBERT GUY VAN DOREN

(Brother of Nos. 3212, 6633, 6634)

Architect; B. S. in Arch.; b. N 3, 1887, Hope, Ill.; s. Charles Lucius (b. My 21, 1857, Grand Ridge, Ill.) and Endora Ann (Butz) Van Doren (b. My 4, 1863, Hope, Ill.). Prepared in Urbana H. S. Arch. Club; Sigma Alpha Epsilon. Arch., Smith, Parr & Van Doren, Muskogee, Okla. Married Verla E. McCray, O 18, 1910, Danville, Ill. Child, Mary Elizabeth, b. Ag 14, 1911. *Address*, 611 La Salle Gardens, South Detroit.†

4472. IRMA ELIZABETH VOIGT

Dean; A. B. in L. & A.; A. M., 1911; Ph. D., 1913; b. S 1, 1882, Quincy, Ill.; d. Henry C. (b. O 28, 1854, Marine, Ill.) and Mary Tuffli Voigt (b. 1856). Prepared in Quincy H. S.; Ill. St. Norm. Univ., 1900-2. Achoth; Sigma Kappa; Kappa Delta Pi; Delta Sigma Rho; Illiola; Grad. Club; Social Chm., Woman's League; N. O. L. Representative, 1910, 2d place; Inter-Soc. Declamatory winner, 1917; Scholarship, 1910-11; Fellowship, 1911-12, 1912-13. Dean of Women, O. Univ., 1913—. Sec., Assn. Coll. Women of O.; Grand Treas., A. U. P.; Mem., St. Com. Educ. Propaganda, Nat. Council of Defence, Speakers Bur.; M. E. Church. *Address*, Box 453, Athens, O.

4473. CLAUDE LEVERN WAGNER

Chemist; B. S. in Chem. E.; b. Ja 2, 1886, Long Point, Ill.; s. Anson W. (b. O 7, 1856, Centerville, Ind.) and Emma (Foster) Wagner (b. Ja 20, 1860, Fairbury, Ill.). Prepared in Pontiac Tp. H. S. Iris; Alpha Chi Sigma; Phi Lambda Upsilon; Sigma Xi; Prelim. Honors; Special Honors; Univ. Band; Chem., Cape Girardeau Portland Cement Co., Cape Girardeau, Mo., 1910-11; Chem., Superior Portland Cement Co., Concrete, Wash., 1911-12; Chief Chem., *do.*, 1912-17; Chief Chem. and Engr., *do.*, 1917-18; Supt., do., 1918—. Mayor, City of Concrete, Wash. Mem., M. E. Church; A. C. S.; B. P. O. E.; I. O. O. F.; A. F. A. M.; Coll. Club, Seattle. *Address*, Concrete, Wash.

4474. JAMES ROBERT RATHIE WALDIE

Farmer; B. S. in Agr.; b. Ag 27, 1887, Kelso, Scotland; s. James Waldie. Prepared in Englewood H. S., Chicago. Farmer, Jonesboro, Ill. *Address*, 6946 Normal Blvd., Chicago.†

4475. CHARLES M. WALKER

Sec. and Asst. Mgr. Lumber Co.; B. S. in M. E.; b. Ap 8, 1886, St. Joseph, Ill.; s. Isaac Newton (b. My 17, 1865, Liberty Center, Ind.) and Nancy Elizabeth (Strong) Walker (b. S 22, 1866, St. Joseph, Ill.). Prepared in St. Joseph H. S.; Univ. Acad.; Thornburn H. S. Acacia; M. E. Soc. Chief Estimator, W. W. Walls & Co.; Sales and Adv. Mgr., E. M. Burroles, 1910-12; Asst. Mgr. and Estimator, W. W. Walls & Co., 1912-18; Sec., *do.*, 1918—. Married Fay Messinger, Ja 7, 1911, St. Joseph, Ill. Children: Isaac Newton, b. N 3, 1912; Richard Shelton, b. Ja 24, 1914. *Address*, 407 S. Neil St., Champaign; *bus. add.*, 33 E. University Ave., *do.*

4476. ERNEST DEWITT WALKER

Farmer; B. S. in Agr.; b. Je 12, 1887, Tennessee, Ill.; s. Matthew Henry (b. Jl 24, 1842, *do.*) and Sarah Frances (Thompson) Walker (b. S 2, 1844, Payson, Ill.). Prepared in Tennessee H. S.; Univ. Acad. Alpha Zeta; Agr. Club; Prelim. Honors; Final Honors. Farmer, Tennessee, Ill., 1910—. Married Nellie Battson, Je 12, 1914, Tennessee, Ill. Children: Ernest Warren, b. Je 13, 1915; Richard Battson, b. O 24, 1916. *Address*, Tennessee, Ill.

4477. THOMAS WILLIAM WALTON

(Husband of No. 4485)

Educ. Director, Y. M. C. A.; A. B. in L. & A.; A. M., 1911; b. S 30, 1883, Rice's Landing, Pa.; s. William Andrew (b. S 23, 1852, Washington, Pa.) and Mary Jane (Willis) Walton (b. O 26, 1859, Rice's Landing, Pa.). Prepared in Waynesburg (Pa.) Coll.; S. W. St. Norm. Sch., California, Pa. Iris; Adelphic; Capt., Univ. Regt.; Y. M. C. A. Cabinet. Asst. Educ. Sec., Detroit Y. M. C. A., 1911-14; Dir. of Educ., Washington, D. C. Y. M. C. A., 1914—. Married Margaret Weinberg ('10), Ag 12, 1913. Child, Thomas William, Jr., b. D 11, 1914. *Address*, 1723 Church St., N. W. Washington, D. C.

4478. ALTHEA WALWORTH (FINKENBINDER)

(Wife of No. 4154)

A. B. in L. & A.; b. Ag 16, 1880, Mexico, N. Y.; d. Edward Willard (b. My 12, 1855, New York) and Estella Sophia (Dewey) Walworth (b. S 28, 1858, Mexico, N. Y.). Prepared in Mazon H. S.; Ill. St. Norm. Univ. Married Erwin Oliver Finkenbinder ('10), Je 27, 1912, Urbana. *Address*, 7432 Edgewood Ave., Milwaukee.

4479. ALWIN EUGENE JOHN WANDERER

(Brother of No. 4960)

Grocer; B. S. in C. E.; b. Ap 11, 1888, Chicago; s. Thomas Alwin (b. Jl 8, 1863, Thuringen Wald, Sachsen, Ger.) and Marie Theresa (Brodt) Wanderer (b. N 22, 1862, Zechlin, Pommern, *do.*). Prepared in McKinley H. S., Chicago. Triangle; Scabbard and Blade; C. E. Soc.; Capt., Univ. Regt.; Brevet Capt., Ill. Nat. Guard. Engr., 1910-11; Grocer, 1911—. Mem. Nat. Geog. Soc., 1909—. Married Lydia Regina Herzog, O 11, 1911, Oak Park, Ill. Children: Alwin Edward Oscar, b. Ag 1, 1912; Margaret Marie, b. Ag 26, 1915. *Address*, 412 S. Lombard Ave., Oak Park, Ill.; *bus. add.*, 102-104 W. Madison St., *do.*

4480. GEORGE SNYDER WARD
(Brother of No. 1995)

Lawyer; A. B. in L. & A.; b. D 30, 1888, Benton, Ill.; s. William Riley (b. Ag 11, 1848, *do.*) and Imogene (Snyder) Ward (b. S 5, 1857, Osage, Ill.). Prepared in Benton H. S.; Phillips Exeter Acad., Exeter, N. H. LL. B., Columbia, 1913. Phi Delta Theta; Delta Kappa Chi; Egyptian Club. With Mayer, Meyer, Austrian & Platt, Atty's., Chicago, 1913-18; with Alien Property Custodian, Bur. Trusts, Washington, D. C., 1918—. Mem., A. F. A. M.; R. A. M.; K. T.; Medinah Temple, A. A. O. N. M. S.; B. P. O. E. *Address,* Benton, Ill.

4481. DAVID WALLACE WARNOCK

Chemist; B. S. in Chem.; b. Keswick, Ia.; s. William (b. Ireland) and Jane (Campbell) Warnock (b. *do.*). Prepared in Moline H. S. Chem. Club. Chem., Lab. Great West. Sugar Co., Loveland, Colo., 1910-11; *do.,* Liberty Bell Gold Mining Co., Telluride, Colo., 1911-12; *do.,* Bettendorf Steel Co., Bettendorf, Ia., 1912-15; *do.,* Anaconda Copper Min. Co., Anaconda, Mont., 1916—. Mem., Presby. Church. *Address,* 910 12th Ave., Moline, Ill.; *bus. add.,* Box 721, Anaconda, Mont.

4482. LUDLOW JOSEPH WASHBURN

Merchandise Buyer; A. B. in Sc.; b. Jl 8, 1888, Chicago; s. William Dow (b. Ap 4, 1854, Plattville, Wis.) and Jean (Peck) Washburn (b. Je 8, 1865, Coshocton, O.). Prepared in Lawrenceville H. S. Beta Theta Pi; Helmet Club; Yoxan; Phoenix; Alpha Gamma Rho; Track and Basketball; Tennis Championship. Truck Gardner; Auto Bus., 1911-15; Buyer, Marshall Field, Wholesale, 1915-18. Ensign Sch., Regt. 5, 8th Div., Pelham Bay, N. Y.; Ensign, *do.,* 1918. *Address,* 1014 Sheridan Road, Evanston, Ill.; *bus. add.,* 219 W. Adams St., *do.*

4483. MARGUERITE WATSON

Teacher; A. B. in L. & A.; b. Jl 30, 1887, Foster, Ky.; d. James Ferdinand (b. Ap 17, 1847, Falmouth, Ky.) and Claire (Schoolfield) Watson (b. S 18, 1854, Foster, *do.*). Prepared in Delavan and Urbana H. Schs. Athenean; Phi Delta Psi; Kappa Delta Pi. Teacher, Eng. and Hist. in Minonk, Ill., 1911; *do.,* Bisbee, Ariz. H. S. *Address,* Williamsville, Ill.†

4484. LYNN ANDRE WATT

Chemist; B. S. in Chem.; b. Je 9, 1886, Pontiac, Ill.; s. William (b. O 5, 1830, Zanesville, O.) and Mary (Huston) Watt (b. O 9, 1839, Easton, Pa.). Prepared in Pontiac H. S. Iris; Am. Chem. Soc.; Alpha Chi Sigma. Asst. Chem., Armour & Co., 1911; First Asst. Chem., *do.,* 1911—. Married Pearl Ethel Morrison, Je 18, 1913, Pontiac, Ill. *Address,* 1218 W. 81st St., Chicago.

4485. MARGARET WEINBERG (WALTON)
(Wife of No. 4477; Sister of No. 3598)

A. B. in L. & A.; b. Ja 4, 1889, Augusta, Ill.; d. M. S. (b. Ja 5, 1860, *do.*) and Flora Jane (Bolton) Weinberg (b. Ap 29, 1862, Pa.). Prepared in Rushville H. S.; Univ. of Calif. summer sch., 1911. Alpha Delta Pi. Substitute, Pub. Sch., Santa Cruz, Calif., 1911-12; Teacher, H. S., Somerset, Ky., 1912-13. Married Thomas William Walton ('10), Ag 12, 1913. Child, Thomas William, Jr., b. D 11, 1914. *Address,* 1723 Church St., N. W., Washington, D. C.

4486. GEORGE RICHARD WELCH

Asst. Supt.; B. S. in E. E.; b. F 22, 1882, Joliet, Ill.; s. George Francis (b. Ag 13, 1852, *do.*) and Margaret Loretta (Conlon) Welch (b. Mr 1, 1852, Honeoye Falls, N. Y.). Prepared in Joliet H. S. Zeta Psi. Const. Work, Ill. Street Co. and Commonwealth Edison Co., Chicago; Asst. Supt., American Car Co., Kenilworth, N. J. *Address,* 410 S. Ottawa St., Joliet, Ill.; *bus. add.,* c/o American Car Co., Kenilworth, N. J.

4487. JACOB WENDLING

Estimator; B. S. in C. E.; b. Ap 12, 1883, Elran, Ger.; s. Jacob (b. S 21, 1847, *do.*) and Anna Katharina (Richert) Wendling (b. D 4, 1845, *do.*). Prepared in Williamsville H. S. Insp., Water Works Const., 1910-11; Estimator, Ornamental Iron, 1911—. *Address,* Williamsville, Erie Co., N. Y.; *bus. add.,* 152 Terrace St., Buffalo, N. Y.

4488. FREDERICK WILLIAM WESTON
(Son of No. 297)

Civ. Engr.; B. S. in C. E.; b. Je 1, 1888, Topeka, Kan.; s. William Sumner ('81), (b. Je 22, 1860, Champaign) and Elizabeth Jane (Towlson) Weston (b. D 25, 1861, Eng.). Prepared in Hyde Park H. S., Chicago. Tau Beta Pi; Lt. Col., Univ. Regt.; Estimator, Moravia Const. Co., 1910; Draftsman, Purdy & Henderson, Engrs., Chicago, 1911; Timekeeper, Pamley & Nethercut Co., Ft. Worth, Tex., 1912. 15th Co., 2nd P. T. Regt., N. Y., 1917—. *Address,* Houston, Tex.

4489. BURTON CYRENIUS JOB WHEATLAKE

Manager; B. S. in E. E.; b. N 10, 1884, Cleveland; s. Samuel Kennedy (b. F 24, 1856, Kingston, Ont.) and Emma (Burnap) Wheatlake (b. Ag 7, 1857, Cherry Valley, N. Y.). Prepared in Greenville Coll. Prep. Sch. B. S., Greenville Coll., 1907. Stud. Branch, A. I. E. E.; Sec., E. E. Soc. Test Man, Gen. Elec. Co., 1910-11; Transformer Engr., *do.,* 1911-12; Transformer Specialist, Denver Office, 1912-14; Mgr., Supply Dept., *do.,* 1914—. Mem., Sons of Jove. Married Florence Louise Joy, O 10, 1912, Greenville, Ill. Children: Ruth Joy, b. F 1, 1914; Burton Kennedy, b. Ja 27, 1917. *Address,* 2357 Dahlia St., Denver; *bus. add.,* Gen. Elec. Co., *do.*

4490. JOHN EZRA WHITCHURCH

Agriculturist; B. S. in Agr.; b. S 25, 1866, Centralia Twp., Marion Co., Ill.; s. Lewis Thomas (b. F 7, 1834, *do.*) and Lydia Caroline (Holaday) Whitchurch (b. F 26, 1845, *do.*). Prepared in Salem H. S.; No. Indus Norm. Sch., Valparaiso, Ind.; So. Ill. St. Norm. Univ., Carbondale, Ill. Agr. Club; Alpha Zeta. Assoc., Soil Fertility, Agr. Exp. Sta., Univ. of Ill. Married Lulu Parker, Ag 30, 1893, Blue Island, Ill. Children: Helen, b. Ag 19, 1894; Louise, b. D 8, 1899. *Address,* Salem, Ill.

4491. FLORENCE LEONE WHITE

Teacher; A. B. in L. & A.; b. D 27, 1888, Rantoul, Ill.; d. Joseph Smith (b. 1840, Derry, Ireland) and Jane (Osborne) White (b. 1846, Griggsville, Ill.). Prepared in Rantoul H. S. Phi Beta Kappa; Class Basketball. Prin., Rantoul H. S., 1910-11; Teacher, Math., Sheldon H. S., Ill., 1912-13. *Address,* Rantoul, Ill.†

4492. OTIS GUNN WHITEHEAD

Civ. Engr.; B. S. in C. E.; b. S 24, 1885, Lawrence, Kan.; s. Herbert Clarkson (b. Brampton, Can.) and Vara (Gunn) Whitehead (b. Wyandotte, Kan.). Prepared in Hyde Park H. S. Delta Tau Delta; Shield and Trident; Helmet; Jr. Prom. Com. Draftsman, Ritter & Mott, Engr., 1910-11; Insp., Leonard Const. Co., 1911-12; Insp., Schenck & Williams, Archs., Cleveland and Canton, O., 1912-13; Struct. Draftsman, The Republic Struct. Iron Works, and Insp., Walker & Weeks, Archs., Chicago, 1913-14; Draftsman, Corrugated Bar Co., Charlotte, N. C., 1914-16;

Struct. Engr., So. Engng. Co., Ambridge, Pa., 1916; Struct. Draftsman, Am. Bridge Co., 1916; Engr., Corrugated Bar Co., 1916—. Mem., Presby. Church; Dayton Country Club. Married Anna Blanche, F 7, 1914, Dayton, O. Child, Thomas High, b. Je 19, 1915. *Address,* 57 Wakefield Ave., Buffalo, N. Y.; *bus. add.,* c/o Corrugated Bar Co., Mutual Life Bldg., *do.*

4493. DONALD FLETCHER WILEY

(Brother of No. 2286)

Sales Mgr.; A. B. in Bus. L. & A.; b. Mr 11, 1886, Peoria; s. William Rodney (b. O 4, 1850, Saxton's R., Vt.) and Nellie (Day) Wiley (b. Je 11, 1851, Townsend, Vt.). Prepared in Peoria H. S.; Bradley Poly. Inst.; Univ. of Wis., 1907-08. Alpha Tau Omega; Glee Club; Tennis, Doubles championship. Chem. Ill. Steel Co., 1910; Sales Mgr., Flexlume Sign Co., Chicago, 1911—. Mem., Baptist Church; Gyro Club; St. Lukes Choir, Evanston, Ill.; Pres., Chicago Assn. Sign Mfrs. Married Mercy Miller, Ap 29, 1911, Peoria. Children: Donna Judith, b. Mr 3, 1912; Barbara Day, b. N 16, 1916. *Address,* 2761 Woodbine Ave., Evanston, Ill.; *bus. add.,* 35 S. Dearborn St., Chicago.

4494. CHARLES JULIUS WILLARD

Professor; B. S. in Agr.; M. S., 1917; b. F 14, 1889, Manhattan, Kan.; s. Julius T. (b. 1862, Wabaunsee, Kan.) and Lydia (Gardiner) Willard (b. Mo., 1863). Prepared in Manhattan (Kan.) City Schs.; B. S., Gen. Sc., Kan. St. Agr. Coll., 1908; Alpha Zeta; Sigma Xi; Agr. Club; Final Honors. Farmer, Bradford, Kan., 1910-13; Williamsburg, Va., 1913-16; Asst. Prof., Farm Crops, O. St. Univ., 1917—. Married Vivien Madeline Ullmer, O 28, 1911, Chicago. *Address,* 1758 N. High St., Columbus, O.; *bus. add.,* O. St. Univ., *do.*

4495. ARTHUR EDWARDS WILLIAMS

(Husband of No. 4310)

Ceram. Engr.; B. S. in Ceram.; M. S., 1916; b. Je 21, 1886, Cleveland; s. Nicholas (b. S 15, 1851, N. Y.) and Alice May (Edwards) Williams (b. Jl 24, 1861, London, Eng.). Prepared in Cleveland H. S.; Univ. Acad.; O. St. Univ. Ceram Soc. Supt., Monmouth Brick & Tile Co., 1910-11; Ceram. Engr., West Brick Co., Danville, Ill., 1911-12; Factory Supt., *do.,* 1912-14; Inst. Ceram., Univ. of Ill., 1914-16; Assoc. Ceram. Chem., U. S. Bur. of Standards, Pittsburgh, 1916—. Auth.: Investigation of Iron Ore Cement, *Trans. Am. Cement Users' Assoc.,* 1902. Mem. Am. Ceram. Soc.; Ill. Brick Makers' Assn. Married Laura M. Miller ('10), O 12, 1912. Child, son, b. Ag 1913. *Address,* c/o Bureau of Standards, Pittsburgh.†

4496. CLARENCE FOSS WILLIAMS

(Brother of Nos. 3606, 5501)

Salesman; A. B. in Bus. L. & A.; b. D 30, 1886, Elgin, Ill.; s. John Howard and Mary Elizabeth (Foss) Williams. Prepared in H. S. Phi Kappa Psi; Shield and Trident; Theta Nu Epsilon. Editorial Dept., *Cleveland Leader and Cleveland News,* 1910-12; Assoc. Ed., *The Iron Trade Review,* Pittsburgh, 1912-17. Salesman, The Allen S. Davison Co., *do.,* 1917—. Married Ruby Woods, S 5, 1911, Belvidere, Ill. Children: Mary Louise, b. O 14, 1912; Jane Ellen, b. Ap 25, 1917. *Address,* 116 Savannah Ave., Edgewood, Pittsburgh; *bus. add.,* c/o Iron Trade Review, 2148 Oliver Bldg, *do.*

4497. EVERETT WILLIAMS

Teacher; B. S.; A. B.; b. Mr 30, 1881, Harmony, Ind.; s. Thomas (b. Ag 6, 1843, *do.*) and Rachel Ann (Thompson) Williams (b. S 5, 1853, Indianola, Ill.). Prepared in Vermilion Acad., Vermilion Grove; Earlham Coll., Richmond, Ind. Ionian; Sec., Y. M. C. A. Prin., H. S., Bement, Ill., 1910-12; Teacher, Sc., Arcola, Ill., 1913; *do.,* Mt. Vernon, Ill., 1913. Mem., Presby. Church. Married Ora Lou Robinson, D 30, 1908, Urbana. *Address,* Mt. Vernon, Ill.

4498. GLENN RICHARD WILLIAMS

Civ. Engr.; B. S. in C. E.; b. Jl 26, 1887, Dennison, Ia.; s. Richard Edward (b. 1864, Iowa City, Ia.) and Mary Elizabeth (Campbell) Williams (b. 1864, Chicago). Prepared in Jefferson H. S.; Lewis Inst. Triangle. Asst. Engr., Chicago Hgts. Land Assn., 1910; Asst. City Engr., Chicago Hgts., 1910—. *Address,* 23 19th St., Chicago Heights, Ill.

4499. FRANK WILLS

Chemist; B. S. in Chem.; b. F 20, 1884, Mackinaw, Ill.; s. James M. Wills. Prepared in Mackinaw H. S.; Ill. St. Norm. Univ. Acacia; Alpha Chi Sigma; Sr. Hat Com.; Pres. Chem. Club. Married Ada Lathrop, Ag 27, 1913, Champaign. *Address,* 225 Florida Ave., Jacksonville, Fla.

4500. LUCY GRAY WILSON (ERRETT)

B. L. S.; b. Ap 14, 1887, Washington, Ia.; d. Frank Louis (b. F 20, 1863, *do.*) and Harriet Frances (Williams) Wilson (b. Je 14, 1864, W. Newton, Mass.). Prepared in Washington H. S.; Lasell Sem., Auburndale, Mass., 1904-06; Pi Beta Phi; Phi Delta Psi. Libn., Kewanee Pub. Lib., 1910-11. Mem., D. A. R. Married Albert Widney Errett, Jr., O 11, 1911, Washington, Ia. *Address,* 524 S. Chestnut St., Kewanee, Ill.

4501. NELLE MAE WILSON (SCOTT)

B. L. S.; b. F 6, 1886, Ashland, Ill.; d. Edmund James (b. S 22, 1857) and Harriet Catherine (Hine) Wilson (b. Ja 4, 1863). Prepared in Macomb H. S.; Cent. Prep Sch.; N. W. Univ., 1905-07. Delta Gamma. Libn., Monticello Sem., 1910-11; Asst. Libn., West. Ill. St. Norm. Sch., Macomb, 1911-13. Married Ray Scott, S 25, 1913, Macomb, Ill. Child, Dorothy June, b. F 21, 1915. *Address,* Jacksonville, Ill.†

4502. HULDA CATHERINE WITTE

Teacher; A. B. in L. & A.; b. Ag 12, 1886, Pekin, Ill.; d. Henry C. (b. S 30, 1854, Berlin, Ger.) and Anna Rose (Handley) Witte (b. Mr 1, 1856, Stuttgart, *do.*). Prepared in Pekin H. S. Athenean; Phi Beta Kappa. *Address,* 5430 Cornell Ave., Chicago.

4503. OTTO FRED WOLF

Draftsman; B. S. in C. E.; Civ. Engr.; A. M. in C. E., 1916; b. S 15, 1885, Niles Center, Ill.; s. Henry (b. D 30, 1856, Augsburg, Ger.) and Louise (Wurtz) Wolf (b. N 8, 1862, West Chicago). Prepared in Elmhurst, H. S. Proseminary Concrete Sub-foreman, Timekeeper and Draftsman, Am. Bridge Co. *Address,* Elmhurst, Ill.

4504. GEORGE VERNON WOOD

Graindealer; LL. B.; b. S 8, 1884, Gifford, Ill.; s. Robert (b. D 14, 1861, Penfield, Ill.) and Prudence Eve (Stewart) Wood (b. N 25, 1861, Charleston, Ill.). Prepared in Rantoul H. S. Acacia; John Marshall Law Club; Circulation Mgr., *The Daily Illini;* Chm., Sr. Com., 1910. A. F. A. M.; M. E. Church; Nat. Geog. Soc. *Address,* Gifford, Ill.

4505. HENRY CLAY WOOD

Auditor; B. S. in Agr.; b. S 26, 1884, DeKalb, Ill.; s. Edward Olin (b. S 27, 1850, Gilbertsville, N. Y.) and Amelia L. (Mason) Wood (b. Mr 21, 1854, Berlin Heights, O.). Prepared in DeKalb H. S.; Univ. of Chicago, 1902-3. Alpha Zeta; Sigma Xi; Chi Psi. Auditor, The Valley Bank, Phoenix, Ariz.; *do.,* The Gile Valley Bank & Trust Co., Ariz. *Address,* The Valley Bank, Phoenix, Ariz.

4506. MARGARET CROWELL WOOD (DICK)
(Wife of No. 2951)

B. L. S.; b. Ja 10, 1885, Mt. Pulaski, Ill.; d. Zeno Kelley (b. 1841, West Yarmouth, Mass.) and Sarah Jane (Chase) Wood (b. 1844, Macomb, Ill.). Prepared in Mt. Pulaski H. S.; A. B., St. Marys Sch., Knoxville, Ill., 1905. Pi Beta Phi; Phi Delta Psi. Married Carl Rankin Dick ('07), D 11, 1912, Champaign. *Address,* 649 W. North St., Decatur, Ill.

4507. STEPHEN GASKELL WOOD

B. S.; b. D 28, 1884, Evanston, Ill.; s. E. W. Wood. Prepared in Evanston Tp. H. S. With Am. Creosoting Co., Chicago, 1912. *Address,* Maywood, Ill.

4508. *WILLIAM STRONG WRIGHT

Business; A. B. in L. and A.; b. N 29, 1886; s. Alvin (b. Easthampton, Mass.) and Caroline (Trimble) Wright (b. Crown Point, N. Y.). Prepared in Cushing Acad., Mass.; Univ. of Vt., 1906-08. Alpha Tau Omega; Delta Kappa Chi; Varsity Football; Class Football. V. P., Flexlume Sign Co.; Treas., *do.,* Buffalo, N. Y. Mem., Univ. Club, Buffalo, N. Y.; Westminster Club; Gyro Club. Married Mabel Dorcas Stanton, Ja 2, 1912, New York City. Children: Prudence Stanton, b. F 1, 1913; William Strong, Jr., b. Ap 18, 1914. Died O 10, 1918, Buffalo, N. Y.

4509. MINNIE YONGE

Teacher; A. B. in Sc.; b. D 14, 1882, Richland Co., Ill.; d. Zebulon I. (b. F 14, 1851, Rising Sun, Ind.) and Margaret J. (Dickerson) Yonge (b. N 24, 1861, Jasper Co., Ill.). Prepared in Industrial Arts H. S., Sterling, Colo.; Univ. of Colo.; Univ. of Calif., 1914. Teacher, Biol., Indus. Arts H. S., Logan Co., Sterling, Colo.; *do.,* H. S., Carthage, Mo.; *do.,* Selma Union H. S., Selma, Calif., 1914-18. Pres., Westminster Guild, 1911; Pres., Christian Endeavor, 1911—. *Address,* 2451 N. McCall Ave., Selma, Calif.

4510. ROSE JANE YOUNG (BALLOU)

A. B. in Gen. Sc.; b. Ag 21, 1879, Grafton, Neb.; d. Robert J. (b. Rushville, Ill.) and Mary (Harrison) Young (b. Waymart, Pa.). Prepared in Rushville H. S. Married Frederic Herbert Ballou, Ag 18, 1910, Rushville, Ill. *Address,* Tempe, Ariz.

4511. JOHN BENNETT YOWELL

Ceramist; A. B. in Ceram.; b. Ag 1, 1887, Dudley, Ill.; s. Edmund (b. S 2, 1863, Clark Co., Ill.) and Clara Frances (Bennett) Yowell (b. S 9, 1862, Edgar Co., Ill.). Prepared in Univ. Acad. With Ark. Brick & Mgr. Co., 1910; Dudley, Ill., 1911—. B. P. O. E.; A. F. A. M. *Address,* Reynoldsville, Pa.

4512. JUEDAN TUN-SHON ZHEN

Accountant; A. B. in L. & A.; B. S. in R. R. C. E., 1911; A. M., 1911; b. 1880, Soochow, Shanghai, China. Prepared in Nanyang Coll., Shanghai, China; Univ. of Calif., 1905-07; Univ. of Wis., 1907-8. C. E. Club; Cosmopolitan Club, Asst. Prof., Math. Coll. of Finance; Accountant, Div. Ry. Accts. and Statistics, Ministry of Communications, Peking, China. Mem. Trinity M. E. Church, Urbana. *Address,* No. 6 Chia Yuan, Huting, West City, Peking, China.

4513. AARON WILBUR ZIMMERMAN

Inspector; B. A. in M. E.; b. O 14, 1885, Tiskilwa, Ill.; s. Samuel (b. Je 18, 1858, Peoria) and Katherine (Albrecht) Zimmerman (b. Ap 3, 1858, Tiskilwa, Ill.). Prepared in Tiskilwa H. S. Testing Engr., Gary, Ind., 1910-11; Insp. Engr., *do.,* 1911—. Married Coro Torene, N 28, 1912, Tiskilwa, Ill. Child, Louise Charlotte, b. O 27, 1913. *Address,* 650 Polk St., Gary, Ind.

4514. GEORGE FULTON DANIEL ZIMMERMAN

Salesman; LL. B.; b. Ag 3, 1883, Mason City, Ill.; s. Albert Randolph (b. 1853, *do.*) and Anniah Belle (Walker) Zimmerman (b. 1865, *do.*). Prepared in Mason City H. S.; Univ. Acad. Psi Upsilon; Fresh. football. With Contract Dept., Cent. Union Tel. Co., Rock Island, Ill., 1910-11; Lawyer, Peoria, 1912-17; Salesman, Leader Iron Works, Decatur, Ill., 1917-18; *do.,* Urbana, 1918—. Married Julia Gale Barrett, Je 27, 1910, Cincinnati. Children: Elizabeth Gale, b. Je 13, 1911; Julia Barrett, b. O 17, 1913; George Fulton Daniel, b. O 17, 1914 (died Je 24, 1915); John Barrett, b. D 19, 1915. *Address,* 514 Michigan Ave., Urbana; *bus. add.,* Central Ave. and Wabash Tracks, Urbana.

CLASS OF 1911 (473 LIVING, 7 DEAD)

4515. ALFRED NALLE ABBOTT
(Son of No. 121; Brother of No. 4516)

Engineer; B. S. in C. E.; b. Ag 1, 1887, Saltillo, Mex.; s. Theodore Sperry ('77), (b. S 21, 1855, Morrison, Ill.) and Aurelia (Nalle) Abbott (b. New Orleans, La.). Prepared in Woodberry Forest, Orange, Va.; W. Texas Mil. Acad., San Antonio, Tex. Triangle. Civ. Engr. in irrigation projects. *Address,* Santa Marta, Columbia, S. Am.

4043. BAYARD TAYLOR ABBOTT
(Son of No. 416; Brother of Nos. 4044, 6687, 8909)

Farmer; B. S. in Agr.; b. N 5, 1887, Morrison, Ill.; s. Alfred Noyes ('85), (b. N 2, 1862, Union Grove, Ill.) and Sarah G. (Green) Abbott. Prepared in Morrison H. S.; Univ. Acad. Acacia; Cosmopolitan Club; Agr. Club; Crystal Club. Mgr., Stock Farm, Morrison, Ill. *Address,* Morrison, Ill.

4516. THEODORA SARA ABBOTT
(Daughter of No. 121; Sister of No. 4515)

A. B. in L. & A.; b. Ja 11, 1890, Saltillo, Coahuila, Mex.; d. Theodore Sperry ('77), (b. S 21, 1855, Morrison, Ill.) and Aurelia (Nalle) Abbott, (b. Ag 1, 1860, New Orleans, La.). Prepared in Fairmount Acad., Wichita, Kan. Kappa Kappa Gamma. *Address,* Saltillo, Coahuila, Mex.

4517. WILLIAM ALBERT ALBRECHT
(Brother of No. 7333)

Instructor; A. B. in L. & A.; b. S 12, 1888, Flanagan, Ill.; s. John (b. N 20, 1833, Ger.) and Barbara (Nafziger) Albrecht (b. Ag 28, 1851, Zweilbrücken, *do.*). Prepared in Acad., Bluffton Coll., O. Ionian. Teacher, Bluffton Coll., Bluffton, O., 1911-12; Instr., Soils, Univ. of Mo., 1916—. Auth.: Changes in Nitrogen Content of Stored Soils, *Jour. Am. Soc. of Agronomy,* Vol. X, No. 2, F 1918. Mem., Classical Assn. of Middle West and South; Am. Soc. of Agronomy; Soc. Am. Bacteriologists; Mennonite Church. *Address,* Columbia, Mo.

4518. WILLIAM SELBY ALLAN

Instrumentman; B. S. in C. E.; b. O 6, 1888, Toronto, Can.; s. Selby Gundry (b. Jl 6, 1851, Brigus, Newfoundland) and Agnes Oliver (Rutherford) Allan (b. Ag 19, 1861, Harbor Grace, *do.*). Lewis Inst. Freshman Basket-

ball; Baseball; Class Football. In Engng. Camps of Madeira-Mamore Ry., Jungles of Brazil; Levelman, 1911; Instrumentman, 1912—. *Address,* 648 E. Cornelia Ave., Chicago.

4519. GEORGE B. ALLEN

Chief Engr.; B. S. in M. E.; b. Je 8, 1886, Roodhouse, Ill.; s. Alonzo (b. D 8, 1837, *do.*) and Ellen Elizabeth (McCracken) Allen (b. My 25, 1842). Prepared in Roodhouse H. S. Tau Beta Pi; Final Honors; *Illini* Staff, 1910. Draftsman, Hastings Motor Shaft Co., 1911; with Hudson Motor Car Co., Detroit, 1912-13; With Chalmers Motor Co., *do.,* 1913-15; Exp. Engr., *do.,* 1915; Asst. Chief Engr., Liberty Motor Car Co., *do.,* 1915-17. First Lt., Ord. Reserve Corps. Mem., A. S. M. E. *Address,* Roodhouse, Ill.

4520. RAY CLIFFORD ALLEN

Employment Mgr.; A. B. in L. & A.; b. My 27, 1886, Waterman, Ill.; s. Fred Lincoln (b. S 30, 1869, *do.*) and Ella Pearl (Sawyer) Allen (b. F 12, 1861, Pierce, Ill.). Prepared in Winfield (Kan.) H. S. Record Clerk, Commonwealth Edison Co., Chicago, 1911-15; Social Investigator, *do.,* 1915-16; Vocational Advisor, *do.,* 1916-17; Employment Mgr., *do.,* 1917—. Mem., Employment Mgrs. Club, Chicago. Married Bertha Edna Shealy, Je 17, 1916, Chicago. Child, Charles Edward, b. Mr 27, 1917. *Address,* 5918 S. Sawyer Ave., Chicago; *bus. add.,* 4834 S. Halsted St., *do.*

4521. WILLIAM HERBERT ALMY

(Husband of No. 4532; Brother of No. 3618)

Farmer; B. S. in M. E.; b. O 14, 1881, Galesburg, Ill.; s. William Hoffman (b. Ap 1851, Philadelphia) and Mary Louise (Shull) Almy (b. 1854, New York). Prepared in Sterling and Coloma Tp. H. S.; Univ. Acad. Charter Mem., M. E. Soc.; Gym. Team; Capt., Univ. Regt.; Chm., Cap and Gown Com. Dir., Man. Tr., Thornton Tp. H. S., Harvey, Ill.; Farmer, Indianola, Ill., 1916—. Scout Master of Boy Scouts of Am. Married Florence Baird ('11), D 21, 1912, Indianola, Ill. Children: Jean Baird, b. N 23, 1913; Lois Winifred, b. Ap 28, 1915. *Address,* R. 1, Indianola, Ill.

4522. ARVID ROBERT ANDERSON

Engr. and Mfr.; B. S. in E. E.; M. S., 1912; b. O 1, 1890, Chicago; s. Lars Gustav (b. D 5, 1858, Orebro, Sweden) and Augusta (Gustavson) Anderson (b. Ag 25, 1861, Boxholm, do.). Prepared in Hyde Park H. S., Chicago. Eta Kappa Nu; Tau Beta Pi; Sigma Xi; Gamma Alpha; Prelim. Honors; Final Honors; Special Honors; Grad. Scholarship. Pres., The Automatic Reclosing Circuit Breaker Co., Columbus, O. Bat. F., 324th F. A., Camp Sherman, O. *Address,* 239 19th Ave., Columbus, O.

4523. CHARLES THOMAS ANDERSON

Elec. Engr.; B. S. in E. E.; M. S., 1912; b. Mr 12, 1888, Taylorville, Ill.; s. Archelaus (b. O 16, 1851, Green Co., Ind.) and Leah Grace (Chapman) Anderson (b. My 4, 1860, Ogle Co., Ill.). Prepared in Taylorville Tp. H. S. Gen. Assembly under-grad. Scholarship. Gen. research, Elec. Co., Pittsfield, Mass., 1912-16; *do.,* Union Switch & Signal Co., Swissvale, Pa., 1916-17. Lt. Jr. Grade U. S. N. R.; Radio officer, U. S. S. Minnesota; *do.,* U. S. S. New Mexico. *Address,* 628 E. Franklin St., Taylorville, Ill.

4524. CLAIR ELMORE ANDERSON

Sales Mgr.; B. S. in E. E.; M. S., 1913; b. F 19, 1886, Summer Hill, Ill.; s. H. L. and Eliza Anderson. Prepared in Pittsfield H. S. E. E. Soc. Sales Dept., Gen. Elec. Co. Lamp Works, Harrison, N. J., 1913-17; *do.,* H. W. McCandless & Co., 1917; Asst. Sales Mgr., *do.,* 1917-18; Mgr., Miniature Lamp Sales, Am. Eveready Works, Long Island City, N. Y. *Address,* 44 Bleecker St., Newark, N. J.; *bus. add.,* American Eveready Works, Long Island City, N. Y.

4525. WILLIAM CORNELISON ANTHONY

Testing Engr.; B. S. in M. E.; b. Ag 26, 1890, Peoria; s. Mark (b. Washington, Ill.) and Carrie Hester Anthony (b. Centralia, *do.*). Prepared in Streator Tp. H. S. M. E. Soc. Instr., Tulane Engng. Coll., 1911-12; Engr., Chicago office of White Co.; Cleveland Motor truck and car builders, 1912-15; Visited European truck and gas engine plants, 1915; Special Work, White Co., 1915; Experimental work in development of an automatic dumping body for handling coal and other materials on motor trucks, 1918. Married Edith Maurer, Je 1, 1918, South Bend, Ind. *Address,* Streator, Ill.

4526. VERNE LINN APPLEGATE

(Brother of Nos. 2558, 3258, 6055)

Farmer; A. B. in Sc.; b. Je 7, 1887, Atlanta, Ill.; s. Albert Augustus (b. My 6, 1849, Dillon, Ill.) and Clara Angelina (Miller) Applegate (b. My 8, 1851). Prepared in Atlanta H. S. Farmer, Atlanta, Ill. *Address,* Atlanta, Ill.†

4527. JESSIE LOUISE ARMS

Librarian; B. L. S.; b. Randolph, Wis.; d. Myron F. (b. Goshen, Vt.) and Mary Bass (Lyon) Arms (b. Randolph, Wis.). Prepared in Randolph (Wis.) H. S. Ph. B., Lawrence Coll., 1904. Cataloger, Lib., Ia. St. Univ. Mem., D. A. R.; Am. Lib. Assn. *Address,* 628 N. Linn St., Iowa City, Ia.

4528. CHARLES NATHAN ARNOLD

Electrician; B. S. in E. E.; b. N 5, 1889, Princeton, Ill.; s. R. B. and Susie K. (Alexander) Arnold. Prepared in Galena H. S. Elec. Test. Lab., Evanston, Ill.; Asst. Electn., Armour & Co., Chicago, 1914-17. Lt., Jr. Grade. U. S. N. R., D 8, 1917—. *Address,* U. S. S. Pennsylvania, c/o Postmaster, New York City.

4529. RALPH ARNOLD

Architect; B. S. in Arch.; b. O 2, 1889, Carbondale, Ill.; s. John J. (b. Je 28, 1858, Henry, Ill.) and Samantha (Hindman) Arnold (b. Mr 8, 1860, Carbondale, Ill.). Prepared in S. Ill. St. Norm. Sch. Egyptian Club. Draftsman, 1911; Supt. of Const., 1911-18; Arch., Beuttler & Arnold, 1918—. *Address,* c/o Beuttler & Arnold, 609-10 Security Bldg., Sioux City, Ia.

4530. ALPHYLD JOSEPHINE AXELSON

Teacher; B. S. in L. & A.; b. Je 21, 1891, Moline, Ill.; d. G. E. (b. 1859, Sweden) and Augusta (Rylander) Axelson (b. 1863, *do.*). Prepared in Moline H. S.; Grinnell Coll., Ia., 1907-08; Augustana Coll., 1908-09. Alpha Delta Pi. Teacher, Eng., H. S., Somerset, Ky., 1911-13; *do.,* Little Rock, Ark., 1913-15; Teacher, Ger., Rock Island, Ill.; H. S., 1916-18; *do.,* Eng., *do.,* 1918—. Mem., Ill. Branch of Assn. of Collegiate Alumnae. *Address,* 2445 19th Ave., Rock Island, Ill.

4531. FREDERICK EUGENE BAER

Reporter; A. B. in L. & A.; b. Ag 31, 1889, Belleville, Ill.; s. Amson (b. Ag 8, 1851, Wurtemberg, Ger.) and Sadie (Saenger) Baer (b. F 6, 1865, New York City). Prepared in St. Louis Man. Tr. Sch. Assoc. Ed., *Illini;* Local Ed., *Illini;* Ed., *Dope Sheet;* Ill. Union Council; *Illio* Bd.; Sr. Memorial Com.; Class Day Com.; Fall Homecoming Com.; Asst. Ed., *Alumni Quarterly;* Ed., Mgr., the Summer *Illini* Newspaper Reporter, St. Louis *Times,* 1911-12; *do.,* Philadelphia *Press,* 1912-16; *do.,* Philadelphia *Evening Ledger,* 1916-17; *do.,* New York *American,* 1917. Co. B, 305th Inf., U. S. A., S 1917. *Address,* c/o Mrs. Amson Baer, Elms Hotel, Chicago.

4531A. BERTHA SALSICH BAIRD

Librarian; B. L. S.; b. My 21, 1877, Terre Haute, Ind.; d. Aaron Benjamin (b. Jl 28, 1842, Livonia, N. Y.) and Frances Avrilla (Bain) Salsich (b. O 30, 1849, Frankfort, Ind.). Prepared in Seymour (Ind.) H. S. Alethenai; Kappa Alpha Theta; Pres., Lib. Club. Libn., Mason City Pub. Lib., 1911—. Married John Faris Baird, Mr 3, 1897, Seymour, Ind. (died O 22, 1905). *Address,* 117 N. Adams St., Mason City, Ia.

4532. FLORENCE BAIRD (ALMY)

(Wife of No. 4521)

A. B. in L. & A.; b. Ja 22, 1890, Indianola, Ill.; d. W. S. (b. Ag 26, 1853, *do.*) and Laura (Gray) Baird (b. S 14, 1862, Sidell, Ill.). Prepared in Indianola H. S. and Frances Shimer Acad. Kappa Delta Pi; Illiola. Practice teaching, Acad. Married William Herbert Almy ('11). D 21, 1912, Indianola, Ill. Children: Jean Baird, b. N 23, 1913; Lois Winifred, b. Ap 28, 1915. *Address,* Indianola, Ill.

4533. CHARLOTTE PHELPS BAKER

Teacher; A. B. in L. A. & S.; b. Ja 27, 1888, Sullivan, Ill.; d. John Henry (b. F 3, 1854, *do.*) and Carrie A. (Phelps) Baker (b. My 10, 1856, Willmington, Ill.). Prepared in Sullivan H. S. Alpha Chi Omega; Alethenai. Teacher, Sullivan H. S., 1917. *Address,* 1807 Harrison St., Sullivan, Ill.†

4534. ELMER JEROME BAKER, JR.

Editor; A. B. in L. A.; b. Ja 3, 1889, Chicago; s. Elmer Jerome (b. 1861, Quasqueton, Ia.) and May Fuller (Jones) Baker (b. 1862, St. Charles, Ill.). Prepared in Hyde Park H. S. and New Trier Tp. H. S. Alpha Delta Phi; Phi Delta Phi. Married Rebecca Van Devanter Chamberlain, My 29, 1913. Children: Elmer Jerome, III, b. S 17, 1914; Paul Chamberlain, b. S 8, 1916. *Address,* 2909 Mildred Ave., Chicago; *bus. add.,* 701 Masonic Temple, *do.*

4535. ADA LILLIAN BALDWIN (HYDE)

Teacher; B. S. in Agr.; b. S 16, 1888, Port Rowan, Ont.; d. H. V. and Annie (Cridland) Baldwin. Prepared in North Dixon H. S.; Univ. of Wis., 1907-8. H. Sc. Club; Pi Beta Phi. Teacher, Dom. Sc., Rockford H. S., 1911-13. Mem., Rockford Woman's Clubs; Coll. Woman's Club 1914—. Married Harold Stuart Hyde, O 22, 1913, Dixon, Ill. *Address,* 215 Cherry St., S. E., Grand Rapids, Mich.

4536. BRYANT BANNISTER

(Brother of No. 4538)

Engineer; B. S. in M. E.; b. O 24, 1887; s. John Conkey (b. N 15, 1860, Evanston, Ill.) and Frances Elizabeth (Bryant) Bannister (b. My 17, 1866, Princeton, Ill.). Prepared in Kewanee H. S.; Mass. Inst. of Tech. Delta Upsilon; Tau Beta Pi; Phoenix; M. E. Soc.; Stud. Branch, A. S. M. E.; Prelim. Honors; Univ. Bowling; Pres., Y. M. C. A., 1910-11; Pres., Ill. Union; Chm., Home Coming Com.; Univ. Golf. Engr., Nat. Tube Co., 1912-18; *do.,* U. S. Steel Corp., Ord. Dept., Neville Island, Pa. *Address,* 260 Bellefield Ave., Pittsburgh; *bus. add.,* c/o U. S. Steel Corp., Ord. Dept., Ambridge, Pa.

4537. JULIAN CLYDE BANNISTER

Civ. Engr.; B. S. in C. E.; b. F 14, 1888, Veil, Ia.; s. E. B. Bannister. Prepared in Ellsworth H. S. Triangle. *Address,* 515 Black Bldg., Los. Angeles.

4538. KIMBALL BANNISTER

(Brother of No. 4536)

Physician; A. B. in Sc.; b. Jl 4, 1889, Princeton, Ill.; s. John C. (b. N 15, 1860, Evanston, Ill.) and Frances (Bryant) Bannister (b. My 17, 1865, Princeton, Ill.). Prepared in Kewanee H. S. M. D., N. W. Univ., 1914. Delta Upsilon; Sigma Mu Rho; Nu Sigma Nu; Varsity Baseball; Class Baseball; Class Bowling; Chm., Sr. Invitation Com.; *Ilio* staff; Y. M. C. A. Cabinet; Univ. Auditing Com. Alpha Omega Alpha. Lab. Asst., histology, Univ. of Ill.; Asst. Instr., Physiol., N. W. Univ. Med. Sch., 1911-14; Res. Physician, Cook Co. Hosp., Ill., 1914-16. Med. Advisory Bd., Co. Representative, Vol. Med. Service Corps. Married Elizabeth Clayton Davis, S 23, 1916. Milwaukee. Child, Kimball, Jr., b. Jl 11, 1917. *Address,* 89 W. Lynwood St., Phoenix, Ariz.; *bus. add.,* 16 E. Monroe St., *do.*

4539. JESSE AUGUST BARGOLA

Draftsman; B. S. in Arch.; b. F 15, 1888, Pecatonica, Ill.; s. Henry (b. 1859, Milwaukee) and Otilla (Hedke) Bargola (b. 1863, *do.*). Prepared in Pecatonica H. S.; Univ. Acad. Scarab. Head Draftsman, Frank A. Carpenter, Arch., Rockford, 1911-18; Civilian Draftsman, Const. Q. M., Camp Grant, 1918—. Ill. Nat. Guard, 1915-16; Fed. Nat. Guard, 3rd Ill. Inf., Border Service, 1916. Married Viola Hodgson, F 24, 1915, Rockford. Child, Henry, b. Ap 4 1916 (died Ap 5, 1916). *Address,* 1135 N. Main St., Rockford, Ill.

4540. NELSON RODERS BARR

Engineer; B. S. in E. E.; b. My 3, 1884, Quincy, Ill.; s. Harvey F. and C. Isabell (Tuthill) Barr. Prepared in Quincy H. S. Sec., Cooper Engng. & Mfg. Co. *Address,* 230 E. Huron St., Chicago.

4541. ALBERT EDWARD BARRADELL

Teacher; A. B. in Sc.; b. New Castle on Tyne, Eng.; s. Albert (b. 1844, Childswickham, Eng.) and Elizabeth (Clark) Barradell (b. 1848, London, Eng.). Prepared in Prophetstown H. S.; No. Ill. St. Norm. Sch. Delta Tau Delta; Students Union Play; Band; Orchestra. Teacher, H. S., Oak Park, Ill. Mem., M. E. Church. *Address,* Englewood, Ill.†

4542. SARAH ANITA BARRETT (REECE)

(Wife of No. 3927; Sister of No. 1808)

A. B. in L. A. & S.; b. N 6, 1886, Butler, Ill.; d. Jesse Clark (b. My 30, 1839, Deerfield, Ind.) and Emma Cornelia (Hutchinson) Barrett (b. D 19, 1852, Henry, Ill.). Prepared in Butler H. S.; Hillsboro H. S.; Univ. Acad. Alpha Xi Delta; Yo Ma; Phi Delta Psi; W. A. A. Teacher, Eng., Litchfield H. S., 1910-11. Mem., Y. W. C. A., 1905-7. Married Wade W. Reece ('09), Je 29, 1911, Butler, Ill. Child, Anita Rose, b. My 25, 1912. *Address,* 6725 Chappel Ave., Chicago.

4543. PERCY LEVI BARTON

Farmer; B. S. in C. E.; b. O 5, 1886, Normal, Ill.; s. Herbert Jewett (b. Newport, N. H.) and Sara Lavina (Dodge) Barton (b. Grantham, N. H.). Prepared in Champaign H. S. Engr., Grand Trunk Pacific Ry., 1911-14; Farmer, Dutton, Mont., 1915—. Mem., Presby. Church. Married Elizabeth May Willis, D 27, 1917, Mt. Vernon, Washington. *Address,* Dutton, Teton County, Mont.

4544. JOHN BESLER BASSETT

Engineer; B. S. in E. E.; b. Ja 17, 1889, Chicago; s. Norman C. and Laura H. (Besler) Bassett (b. Augusta, Ill.). Prepared in Chicago Man. Tr. Sch.; Univ. H. S.; Armour Inst., 1905-8. Delta Tau Delta; Sigma Xi. Assoc. mem., A. I. E. E.; A. A. A. S.; Mohawk Club; Mohawk Golf Club. Ensign, Submarine Service, New London, Conn.; Mustered out, Mr 1919. *Address,* 125 Parkwood Blvd., Schenectady, N. Y.; *bus. add.,* D. C. Engng. Dept., Gen. Elec. Co., *do.*

4545. FRANK STANLEY BAUER
(Brother of Nos. 3632, 6073)

Professor; B. S. in M. E.; b. N 27, 1888, Blue Mound, Ill.; s. Charles R. and Alice K. (Wall) Bauer. Prepared in Prep. Sch., James Millikin Univ.; Univ. Acad. Sigma Xi. Draftsman, Bunsen Coal Co.; Instr., M. E., Univ. of Colo., 1911-14; Asst. Prof., M. E., Univ. of Colo., 1914—. Married Jessie McGinnis, D 23, 1914, Boulder, Colo. Children: Frances Evelyn, b. Mr 2, 1916; William Charles, b. S 15, 1917. *Address,* 951 Lincoln Place, Boulder, Colo.

4546. *OTTO ANTON BAUER
(Brother of No. 6074)

Arch. Engr.; B. S. in A. E.; b. Ap 22, 1877, Home City, Kan.; s. Victor (b. Ag 14, 1857, Hohenzollern, Ger.) and Annie Marie (Lenz) Bauer. Prepared in Horton H. S.; Rose Poly. Inst. Orch. Club; Spalding Guild; Loyola. Supt. of Const., Iowa Mausoleum Co., Main office, Waterloo, Ia. Died Ag 19, 1914, Marion, Kan.

4547. FLORENCE GABRIELLE BAXTER (SNYDER)
(Wife of No. 5426; Sister of Nos. 2579, 3276)

A. B. in Sc.; M. A., 1912; b. Ja 21, 1890, Nauvoo, Ill.; d. Emile J. (b. My 13, 1853, Newark, N. J.) and Eugenie A. (Dadant) Baxter (b. France). Prepared in Keokuk (Ia.) H. S. Gamma Phi Beta; Sigma Xi; Athenean; W. A. A.; Scholarship in Math., 1911-12; Class Basketball. Teacher, H. S., Farmer City, Ill. Married Alden E. Snyder ('12), O 22, 1913, Nauvoo, Ill. Children: Lillian Mary, b. S 14, 1914; John Alden, b. F 6, 1916. *Address,* Hillsboro, Ill.

4548. HERBERT CLINTON BECK

Civ. Engr.; B. S. in C. E.; b. D 19, 1888, Chemung, Ill.; s. Robert J. (b. D 17, 1851, Co. Armagh, Ireland) and Emma M. (Puffer) Beck (b. Ja 25, 1857, Chemung, Ill.). Prepared in H. S., Harvard, Ill. Varsity Track Team. Bridge Designing Engr., City of Chicago. Married Grace Trautman, D 28, 1915, Waukegan, Ill. *Address,* 6535 Greenwood Ave., Chicago; *bus. add.,* 402 City Hall, *do.*

4549. HOWARD BENJAMIN BEECHER

Teacher; A. B. in L. & A.; b. Ap 16, 1862, Monmouth, Ill.; s. Benjamin Jonah (b. Jl 22, 1832, St. Lawrence Co., N. Y.) and Mercy Ann (Boland) Beecher (b. *do.*). Prepared in Galva H. S.; Ann Arbor (Mich.) H. S.; Ia. St. Univ.; Univ. of Mich. Phi Delta Theta. Prin., Douglas Sch.; Prin., Night Sch., Peoria. Treas., Central Ill. Teachers Assn., 1910-12; Sec.-Treas., Peoria Phi Delta Theta, Alumni Club. Married Alice Day, 1886, Galva, Ill. Children: Benjamin Sanford, b. Jl 1, 1888; Dorothy Alice, b. Mr 1, 1896; Frances, b. My 24, 1899. *Address,* 408 Frye Ave., Peoria.

4550. JOE POPE BENSON

Cashier; A. B. in L. & A.; b. D 14, 1889, Marion, Ill.; s. William Lumb (b. S 1, 1852, do.) and Mary Delilah (Pope) Benson (b. Mr 13, 1863, Herrin's Prairie, Ill.). Prepared in Herrin and Marion H. Schs. Iris; Scribblers; Adelphic; Y. M. C. A.; Phi Beta Kappa; Prelim. Honors; *Illini* Staff; *Ill. Mag.* Bd; Hatchet Orator. Asst. Mgr., *Alumni Quarterly,* Cashier, City Nat. Bank, Herrin, Ill., 1912-18. S. A. T. C. (Vocational Section B) Univ. of Chicago; Mustered out D 6, 1918. Mem., Christian Church; A. F. A. M.; B. P. O. E.; K. P.; Sec., Group Ten, Ill. Bankers Assn., 1917-18. *Address,* Herrin, Ill.

4551. FRED STANTON BENTON

Masonry Insp.; B. S. in Ry. E.; b. O 15, 1886, Forsyth, Ill.; s. Victor Wayne (b. S 26, 1854, Beechtown, O.) and Nettie Flora (Stewart) Benton (b. Ap 13, 1853, Decatur, Ill.). Prepared in Decatur H. S.; James Millikin Univ. Acacia. Masonry Insp., Bridge Dept., I. C. R. R. Co. B., 503rd Engrs. (Service Bn.), Annex Forces, A. E. F., France. *Address,* Forsyth, Ill.

4552. ADDA ELIZABETH BERGER (GENTRY)
(Wife of No. 5144; Sister of No. 1816)

A. B. in L. & A.; b. My 23, 1888, Dolton, Ill.; d. John (b. 1844, *do.*) and Margaret (Karch) Berger (b. 1853, Frankfort, Ill.). Prepared in Lexington H. S. Chi Omega; Illiola; Der Deutsche Verein. Teacher, Lexington H. S., Ill., 1912-13. Married William Summer Gentry ('12), Ja 4, 1914, Dolton, Ill. Child, William Berger, b. O 5, 1917. *Address,* Omaha, Neb.

4553. LOUIS STEWART BERNSTEIN

Civ. Engr.; B. S. in C. E.; b. Ap 21, 1887, Chicago; s. A. Bernstein. Prepared in Medill H. S. Varsity Football; Varsity Basketball, Capt., 1911; Phoenix. Civ. Engr., Am. Bridge Co., Gary Ind. *Address,* 3215 Douglas Blvd., Chicago.†

4554. JOHN DAVID BIGGS

Lawyer; LL. B.; b. F 23, 1888, Tamalco, Ill.; s. Henry Pinckney (b. Je 14, 1847, Callaway Co., Ky.) and Delphia Maria (Holsberry) Biggs (b. Bond Co., Ill.). Prepared in Greenville Acad. and Whipple Acad., Jacksonville, Ill. St. Atty., Bond Co., Ill., 1912-16. Married Mabel Grace Biggs, O 4, 1913, Effingham, Ill. Child, Delphia Pauline, b. Jl 27, 1914. *Address,* 515 S. 2nd St., Greenville, Ill.

4555. THOMAS MILTON BIRNEY

Cml. Dept., City Schs.; A. B. in L. & A.; b. Jl 7, 1869, Leroy, Ill.; s. John W. (b. Cadiz, O.) and Mary Jane (Healeo) Birney (b. *do.*). Prepared in Normal H. S.; Bloomington Cml. Coll.; Wesleyan Univ. Acad.; Ill. St. Norm. Univ.; Univ. of Chicago. Supt., Schs., Macomb, Ill.; Cml. Dept., City Schs., St. Louis. Mem., Nat. Educ. Assn.; Nat. Geog. Soc.; A. F. A. M. Married Olive Gertrude Thomas, Je 1905, Edwardsville, Ill. Child, Robert Milton, b. Ja 30, 1907. *Address,* 3848A Ashland Ave., St. Louis.

4556. CHARLES DAY BLACK

Elec. Engr.; B. S. in E. E.; M. S., 1912; b. Je 3, 1885, Plymouth, Ill.; s. William (b. Jl 15, 1851, Elkton, Ky.) and Mary Elizabeth (Walton) Black (b. Ag 30, 1856, Plymouth, Ill.). Prepared in Christian Univ. Acad.; Christian Univ., Canton, Mo. E. E. Soc.; 1st Lt. and Bn. Adjt., Univ. Regt.; Stud. Branch, A. I. E. E. Research Lab., Gen. Elec. Co., Pittsfield, Mass., 1912-14; Transformer, Engng. Dept., *do.,* 1914-16; Elec. Engr., Sargent & Lundy, Chicago, 1916-18; Instr., Sch. of Engng., Milwaukee, 1918—. Married Bertha Edith Kahl, S 6, 1917, Pittsfield, Mass. *Address,* 144 Juneau Ave., Milwaukee; *bus. add.,* 373 Broadway Ave., *do.*

4557. ELMER FREDERICK BLAKESLEE
(Husband of No. 7201)

Engineer; B. S. in M. & S. E.; b. Ag 25, 1890, Fairfield, Neb.; s. Fred Gervaise (b. Je 6, 1862, Woodstock, Ill.) and Lillian May (Furer) Blakeslee (b. F 21, 1865, *do.*). Prepared in Lockport and Joliet H. Schs. Phi Gamma Delta; Phoenix; Scabbard and Blade; Helmet; Ku Klux; Prelim. Honors; Mgr., Varsity Football; Class Baseball and Football. Engr., Stone & Webster, Engng. Corporation.

Q. M. C., Interior Storage Depot, Columbus, O. Married Katherine Seaman ('15), D 29, 1915. Child, Katherine Jean, b. Mr 2, 1917. *Address,* Hotel Lincoln, Columbus, O.

4558. HELEN EVA BLISS

Teacher; A. B. in L. & A.; b. F 11, 1891; d. Abel (b. Ag 8, 1853, New Lenox, Ill.) and Nettie (Lynk) Bliss (b. S 25, 1857, *do.*). Prepared in Lake View H. S., Chicago; Lexington (Miss.) H. S., Gamma Phi Beta; Alethenai; *Illini* Staff; Y. W. C. A. Cabinet; Woman's League Adv. Bd.; Classical Club; Class Day Com. Teacher, Eng., H. S., Shreveport, La., 1915-18; Clerical work, Bur. of Aircraft Production, Washington, D. C. Mem., S. Assn. of Coll. Alumni. *Address,* Howard, Miss.; *bus. add.,* 318 3rd St., N. E. Washington, D. C.

4559. WILLIAM NICHOLAS BOLLINGER

Draftsman and Engr.; B. S. in C. E.; b. Ag 30, 1889, Sycamore, Ill.; s. Frank William (b. My 6, 1859, Burlington, Ill.) and Mary Anna (Fleming) Bollinger (b. Mr 16, 1860, Naperville, Ill.). Prepared in Sycamore H. S. Phi Kappa. Chief draftsman and Engr., Bridge and Iron Co., Rock Island, Ill. Co. H, 23rd Engrs., A. E. F., France, 1918. *Address,* 1305 Ruby Ave., Kansas City, Kan.

4560. ELVIN EDWARDS BOON

Elec. Engr.; B. S. in E. E.; b. N 20, 1890, Chrisman, Ill.; s. William Elijah (b. N 13, 1868, Chrisman, Ill.) and Caroline (Edwards) Boon. Prepared in Chrisman H. S. Ilus; E. E. Soc.; Stud. Branch, A. I. E. E.; Scholar from Edwards Co.; Jr. Prom. Com.; Engr. Dance Com; Mgr., 1911 Class Baseball. Apprentice Engr., Westinghouse Elec. and Mfg. Co., 1911; Regular Tester, *do.,* 1911-12; Correspondent, *do.,* 1912-15; Cml. Engr., *do.,* 1915-18; Acting Mgr., Mining Sec., Indus. Dept., *do.,* 1918—. Mem., A. I. E. E.; A. I. M. E.; Westinghouse Canoe Club; Westinghouse Club; Excursion Leader and mem. of track teams; First Presby. Church. Married Edna M. Elizabeth, Mr 8, 1916, Edgewood Park, Pa. Child, Ruth Elizabeth, Ja 26, 1917. *Address,* 432 Elmer St., Edgewood Park, Pa.

4561. PAVITRA KUMAR BOSE

Chemist; A. B. in Sc.; b. O 3, 1883, Mymensingh, India; s. Sasi Kumar and Mrinmcoyce (Bal) Bose. Prepared in City Collegiate Sch., Mymensingh, India; Univ. of Calcutta, Calcutta, India; Univ. of Chicago. Cosmopolitan Club. Asst., Ill. St. Water Sur.; Bacteriologist, Morris & Co., Stock Yards, Chicago. *Address,* Nazabazar, Mymensingh, Bengal, India.

4562. THOMAS LYLE BOYS

Ceramist; A. B. in Sc.; b. N 1, 1887, Lacon, Ill.; s. William Henry (b. D 18, 1862, Marshall Co., Ill.) and Mary Althea (Stire) Boys (b. Ap 1, 1861, *do.*). Prepared in Streator H. S. A. B., Lake Forest Coll., 1909. Delta Kappa Epsilon; Alpha Chi Sigma. Ceramist, Barr Clay Co., Streator, Ill.; Asst. Supt., *do.* Mem., A. F. A. M.; Streator Club. Married Estelle M. Millar, O 1909. Child, Dorothy Elizabeth, b. Jl 6, 1913. *Address,* c/o Barr Clay Co., Streator, Ill.

4563. ELIZABETH LUCINDA BRADLEY (WILCOX)

A. B. in Sc.; b. D 2, 1873, Peosta, Ia.; d. Curtiss C. Cady (b. O 12, 1840, Cayuga Co., N. Y.) and Amelia (Robinson) Bradley (b. Ja 30, 1843, *do.*). Prepared in Union Sch. and Acad., Weedsport, N. Y.; Cornell Univ., Marine Biol. Sta., Cold Spring Harbor; Harvard Univ.; Univ. of Mich.; Grad., St. Norm. Sch., Oneonta, N. Y. Prin., Teachers' Tr. Sch., Troy, N. Y. Mem., Presby. Church; Womens' Civic League, Troy, N. Y.; Women's Univ. Club; Troy Teachers Assn.; Arethusa Sorority, N. Y. St. Norm. Sch.; D. A. R. Married Rev. Charles Francis Wilcox, Ap 2, 1915, Troy, N. Y. *Address,* 2107 15th St., Troy, N. Y.

4564. JOSEPH LAJUS BRADY

Architect; B. S. in Arch.; b. My 8, 1884, Germantown, Pa.; s. Thomas Francis (b. 1860, *do.*) and Louise (Lajus) Brady (b. 1861, Philadelphia). Arch., Stone & Webster Engng. Corp., Boston, 1911-12; Practiced Arch., 1913-18. Mem., Ia. Soc. Arch.; A. I. A., Ia. Chapter. Married Sara Bamey, Je 3, 1914, Washington, D. C. Children: Thomas Francis, III, b. Ag 31, 1915; Joseph Lajus, Jr., b. My 14, 1917. *Address,* 312 N. 3rd St., Keokuk; *bus. add.* 701 Blondeau St., *do.*

4565. ELLA CHRISTINE BRAEUNINGER

Teacher; A. B. in L. & A.; b. My 10, 1885, Taylorville, Ill.; d. Michael (b. D 9, 1824, Ger.) and Mary (Nedley) Braeuninger (b. Mr 6, 1846, Loudenville, O.). Prepared in Univ. Acad. Prin., Sidell H. S., Ill., 1911. *Address,* Box 148, Effingham, Ill.†

4566. *ROSS PRESTON BRALEY

Engineer; B. S. in Ry. E. E.; b. Jl 17, 1887, Kellogg, Ia.; s. Fred A. (b. O 16, 1854, Montpelier, Vt.) and Laura E. Braley (b. O 1, 1860, Orion, Ill.). Prepared in Thornton Tp. H. S., Harvey, Ill. Ilus; A. I. E. E.; Class Football and Baseball. Engr., I. C. R. R.; Signal Dept., Pacific Power Corp., Los Angeles. Mem., B. P. O. E. Died F 1917, Harvey, Ill.

4567. EDGAR GREGORY BRANDS

Editor; A. B. in L. & A.; b. N 2, 1888, Prairie du Rocher, Ill.; s. Albert L. (b. St. Genevieve Co., Mo.) and Margaret Mary (Biller) Brands (b. Carlyle, Ill.). Prepared in Chester, Ill., H. S. Shield and Trident; Ath. Ed., *Illini;* Ed., *The Dope Sheet;* Univ. Band. Reporter, Champaign *Daily News,* 1911-12; Sporting Ed., Rockford *Morning Star,* 1913-16; Managing Ed., Collyers' Pub. Co., Chicago, 1917—. R. O. T. C., Ft. Sheridan, Ill., 1918; 2nd Lt., Inf. R. C., 36th Div., Camp Bowie, Tex.; 2nd Lt., Inf. R. C., 161 Depot Brig., Camp Grant, Ill., 1918; 1st Lt., *do.,* 1918. Mem., B. P. O. E., Eagles, Ft. Sheridan Assn. Married Georgia Bright Robinson, O 13, 1917, Ft. Worth, Tex. *Address,* 316 W. Hurlbut Ave., Belvidere, Ill.

4568. STROTHER AMBROSE BRIGGS

Farmer; B. S. in Agr.; b. S 10, 1887, Minier, Ill.; s. Duncan R. (b. S 10, 1855, *do.*) and Mary Elizabeth (Bush) Briggs (b. Mr 19, 1860, Lexington, Ky.). Prepared in Normal H. S. Chi Beta; Agr. Club; Basket Ball Squad; Capt., Class Basketball; Varsity Soccer. Farmer, Minier, Ill. Married Leta Fern Cantrall, O 4, 1911, Bloomington, Ill. Child, Guida Marjorie, b. Ja 9, 1914. *Address,* Minier, Ill.

4569. ELIZABETH MINERVA BROADDUS (JONES)

(Wife of No. 3811)

A. B. in L. & A.; b. D 7, 1888, Magnolia, Ill.; d. Marshall Hall (b. Ap 19, 1864, *do.*) and Elizabeth Ann (Glenn) Broaddus (b. F 19, 1865, *do.*). Prepared in Urbana H. S. Kappa Alpha Theta; Yo Ma; W. A. A.; Mask and Bauble. Married John Lloyd Jones ('09), O 21, 1912, Henry, Ill. Children: Robert Clark, b. Ja 12, 1917; John Lloyd, Jr., b. Je 5, 1918. *Address,* Henry, Ill.

4570. ELIZABETH ANNIE BROOK

Teacher; A. B. in L. & A.; b. D 19, 1890, Stronghurst, Ill.; d. James William (b. Ag 20, 1843, Olena, Ill.) and Emma Jane (Porter) Brook (b. Mr 17, 1852, Shirleysburgh, Pa.).

Prepared in Biggsville Tp. H. S.; Monmouth Coll. Classical Club; Y. W. C. A.; El Circulo Español. Teacher, H. S., Superior, Wyo. Mem., United Presby. Church. *Address,* 932 Faulkner Ave., Wichita, Kan.

4571. RAYMOND WENTWORTH BROOKS
(Brother of No. 6762)

Civ. Engr.; B. S. in C. E.; b. Ag 30, 1889, Red Bank, N. J.; s. John Pascal (b. S 24, 1861, Kittery, Me.) and Maude Pepperill (Perkins) Brooks (b. F 6, 1863, Atchison, Kan.). Prepared in Kittery (Me.) H. S.; Phillips Exeter Acad., 1907. Easterner's Club; Prelim. Honors; Class Bowling Team. Draftsman, C. M. & St. P. Ry.; Mem., A. S. C. E.; I. O. O. F. Married Vernetta M. Hester, El Paso, Tex. *Address,* Interstate Bldg., c/o O. C. C., Kansas City, Mo.

4572. ELLA STEWART BROWN

Teacher; A. B. in L. & A.; b. D 9, 1889, Hay Springs, Neb.; d. Joseph Edwin (b. Ja 14, Lock Haven, Pa.) and Jennie (Stewart) Brown (b. D 25, 1861, Spruce Creek, Pa.). Prepared in Rushville (Neb.) H. S.; Univ. of Neb. Gamma Phi Beta; Y. W. C. A. cabinet; W. A. A.; Capt., Basketball; Der Deutsche Verein; Classical Club. Teacher, H. S., Mattoon, Ill., 1911-14; *do.,* Danville, Ill., 1914-18. Mem., Presby. Church; D. A. R.; Cent. Ill. Branch Assoc. Coll. Alumnae. *Address,* Rushville, Neb.

4573. HUGH ALEXANDER BROWN
(Brother of Nos. 5561, 7416)

Instructor; B. S. in E. E.; b. Je 19, 1889, Cedar Springs, Pa.; s. Hugh White (b. F 21, 1841, *do.,* Pa.) and Emma Rosalind (Alexander) Brown (b. Kishacoquillas, Pa.). Prepared in Belleville, Ill., H. S. Testing Dept., Gen. Elec. Co., Schenectady, N. Y., 1911-12; Asst. Chem. Engr., Power Plant, Venice, Ill., 1913-14; Instr., Elec. Engng., Univ. of Ark., 1916-17; Head of Phys. and Engng. Dept., Ottawa Univ., Ottawa, Kan., 1919—. Instr., U. S. S. M. A., Univ. of Ill., 1917—. U. S. A. S., 1917—. Auth.: An Approximate Method of Calculating Air Cored Coils, *Gen. Elec. Review,* F 1913; A Convenient Method of Calculating Inductance of Coils for Wireless Telegraphy, *Wireless Age,* Ap 1917. Mem., A. I. E. E.; Inst., Radio Engrs.; Univ. Club, Urbana. *Address,* 605 W. Oregon St., Urbana; *bus. add.,* Ottawa Univ., Ottawa, Kan.

4574. RALPH EDGAR BROWN

Supt., Fire Brick Plant; B. S. in Ceram.; b. N 17, 1886, Hillsboro, Ill.; s. John Frank (b. *do.*) and Eva (Bailey) Brown (b. F 6, 1868, *do.*). Prepared in Hillsboro H. S. Special Honors. Res. Asst., Ceram. Dept., Univ. of Ill., 1911; Ceramist, Union Mining Co., Mt. Savage, Md., 1911-12; *do.,* Ottawa, Ill., 1912-15; Asst. Supt., Drain Tile Factory, Mason City, Ia., 1915-16; Supt., Fire Brick Plant, Utica, Ill., 1916—. Auth.: The Replacement of Tin Oxide by Antimony Oxide in Enamels for Cast Iron, *Transactions Am. Ceram. Soc.* Mem., Am. Ceram. Soc. Married Ethel Riggen, Ja 1, 1912, Cumberland, Md. Children: Eva Jane, b. O 16, 1912; Dorothy Alma, b. Ag 6, 1917. *Address,* Utica, Ill.

4575. ARTHUR WARD BUCKINGHAM

Asst. Engr.; B. S. in C. E.; b. S 10, 1889, Kingly, Ia.; s. John Dague (b. Je 24, 1862, Pa.) and Anne (Lacey) Buckingham (b. Je 24, 1870, Morningside, Ia.). Prepared in Armour Sc. Acad. and Armour Inst. of Tech. Triangle; Class Basket Ball. Asst. Engr., Fruin & Colnon Const. Co., St. Louis, 1911-12; Draftsman and Insp., Bridge Dept., *do.,* 1912-13; Asst. Engr., Fruin & Colnon Const. Co., *do.,* 1917; *do.,* Russell Engng. Co., *do.,* 1917. Corp., C. E. 314th Engrs., Camp Funston, Kan., 1917-18; Engr., R. O. T. C., Camp Lee, Va., 1918; Co. B., 604th Engrs., A. E. F. Mem., Engrs. Club, St. Louis; Illini Club, *do.;* Mo. Ath. Assn.; Pres., Intercollegiate Alumni Bowling League, St. Louis. *Address,* 1344 N. Euclid Ave., St. Louis.

4576. CHARLES ANTRIM DE KRAFT BUNTING

Engineer; B. S. in M. E.; b. N 11, 1888, Quincy, Ill.; s. John Antrim (b. Ag 16, 1851, Mt. Holly, N. J.) and Fannie (Miller) Bunting (b. Jl 30, 1851, Quincy, Ill.). Prepared in Quincy H. S. Draftsman, Elec. Wheel Co., Quincy, Ill., 1911-12; Beatty Auto Car, Storage Batteries and Electric Cars Dept., Quincy, Ill., 1912—; Engr. Dept., Ill. Soldiers and Sailors Home, *do.,* Engr. and Draftsman, Quincy Elevator Gate Co., Quincy, Ill., 1915-18; V. P., *do.* Subinspector, Naval Ord. Mem., Epis. Church; A. F. A. M.; Quincy Consistory of Masons, 32nd degree. *Address,* 1229 Kentucky St., Quincy, Ill.

4577. CYRIL AGARD BURNS

Lawyer; A. B. in L. & A.; b. Ja 20, 1887, Ottawa, Ill.; s. Thomas Wesley (b. Jl 25, 1857, *do.*) and Eva Marion (Agard) Burns (b. My 29, 1860, Lancaster, N. Y.). Prepared in Fairbury H. S. La Bazoche; Cml. Club; Fencing. Lawyer, Pontiac, Ill. Co. F, 3rd Inf., Ill. N. G.; Regt. Sgt. Maj., Camp Logan, Tex., 1917; 2nd Lt., 129th Inf., A. E. F., France; 1st Lt., 1918; Acting Adjt., 1st., 2nd., and 3rd. Am. Armies; Army of Occupation; Regt. Intelligence Officer; Liason Officer. Mem., M. E. Church. Married Eva Barnes, Ap 12, 1917. *Address,* c/o E. A. Agard, Fairbury, Ill.

4578. JOE KOSSUTH BURNS

Engineer; B. S. in E. E.; b. O 21, 1888, Petersburg, Ill.; s. Louis Kossuth (b. N 14, 1849) and Almeda (Bradley) Burns (b. S 8, 1860.). Prepared in Greenview H. S. Alpha Sigma Phi; Phoenix; Stud. Branch, A. I. E. E.; Freshman Track; Varsity Track; Class Basketball; Pres., Soph. Class; Home-Coming Com.; Sr. Ball Com., Interschol. Field Judge. Engr., Chicago; *do.,* Detroit. Mem., Christian Church; Sec., Treas., and Pres., Christian Endeavor, 1907-12. *Address,* 386 Burich St., Detroit.

4579. RUTH MITCHELL BURNS (LORD)
(Wife of G424; Sister of Nos. 2922, 3671)

A. B. in L. & A.; b. Ag 30, 1890, Monmouth, Ill.; d. James Clinton (b. S 13, 1850, Harveys, Pa.) and Ida Jane (Carey) Burns (b. Ja 18, 1856, Xenia, O.). Prepared in Macomb H. S.; Grad. Stud., Univ. of Ill., 1917-18. Phi Beta Kappa; Phi Delta Psi; Kappa Delta Pi; Illiola; Prelim. and Final Honors; Permanent Class Sec.; Valedictorian. Grad. Scholarship, 1911-12. Teacher, Roseville Tp. H. S., Ill., 1912-14. Married Arthur Russell Lord (g'11), S 22, 1915, Macomb, Ill. *Address,* 921 Delaware Ave., South Bethlehem, Pa.

4580. ETHEL NORTH BURRELL (BARKLEY)

A. B. in L. & A.; b. Je 1888, Brooklyn, N. Y.; d. Luther Albertus and Anna J. (Beck) Burrell. Prepared in Walnut Hills H. S., Cincinnati; Univ. of Cincinnati, 1907. Delta Gamma; Eng. Club. Married Guy Carleton Barkley, Jr., O 22, 1913, Cincinnati. Child, Marjory Jane, b. Je 30, 1915 (died Jl 8, 1915). *Address,* 2847 May St., Cincinnati.

4581. JOHN LITTLE BURT

B. S. in M. E.; b. Mr 8, 1887, St. Paul; s. J. D. Burt. Temporary Ensign, U. S. Antigone, Annapolis N. Acad. *Address,* 92 Blake St., Hamilton, Ont., Canada.

4582. EARL KELLIS BURTON

Sales Mgr.; B. S. in C. E.; b. F 7, 1889, Isabel, Ill.; s. Other Kellis (b. Ja 13, 1863, Oakland, Ill.) and Sarah Jane (Kees) Burton (b. Jl 4, 1867). Prepared in Isabel and Paris H. Schs. Triangle. Transitman, U. P. Ry., Cheyenne, Wyo., 1911-12; Engr., Am. Bridge Co., St. Louis, 1912; Engr., W. P. Carmichael Co., *do.*, 1912-13; Res. Engr., Trussed Concrete Steel Co., San Juan, P. R., 1913—. Sales Mgr., Behn Bros., Inc., *do.*, 1913—. Mem., Mo. Nat. Guard, 1912-13. Auth.: Concrete Bungalow Construction, *Concrete-Cement Agr.* and *Keith's Magazine;* Repairs to San Antonio Pier, *Engng. News-Record;* Presby. Hosp., San Juan, P. R. *Modern Building Magazine,* 1916. Mem., West. Soc. of Engrs.; Sociedad de Ingenieros de Puerto Rico; Union Club, San Juan; Country Club, *do.;* El Morvo Club. Married Marie Durant, Je 14, 1916, Washington, D. C. Child, Sara Justine, b. Mr 10, 1917. *Address,* P. O. Box. 520, San Juan, P. R.

4583. LAURENCE VREELAND BURTON

Chemist; B. S. in Chem. E.; M. S., 1914; b. Ap 15, 1889, Aurora, Ill.; s. Charles Pierce (b. 1862, Andersonville, Ind.) and Cora Lena (Vreeland) Burton (b. 1865, Mich.). Prepared in West Aurora H. S.; Ph. D., Yale, 1917. Chem. Club; Phi Lambda Upsilon; Phi Kappa Sigma; Capt., Univ. Regt. With Coke Plant, Ind. Steel Co., Gary, Ind., 1911-12; Asst. Instr., Univ. of Ill., 1912-15; Gen. Supt's. Office, Libby, McNeill and Libby, Chicago, 1916-18. 1st Lt., San. Corps, N. A., 1918. Auth.: Correlations In the Colon-Aerogenes Groups, *Infectious Diseases,* 1917; The Quality of Canned Foods, *Am. Food Jour.,* 1917. Mem., A. C. S.; Ill. St. Water Supply Assoc.; Am. Gas Inst.; Soc. of Am. Bact. *Address,* 209 Downer Place, Aurora, Ill.

4584. BRICE JOHN CALDWELL

(Brother of No. 8982)

V. P., Elec. Corps.; B. S. in E. E.; b. My 21, 1885, New Holland, Ill.; s. Alexander Marshall (b. O 9, 1847, Scott Co., Ill.) and Letitia (White) Caldwell (b. N 9, 1854, Marietta, O.). Prepared in Champaign H. S. Elec. Contr.; V. P., Caldwell Elec. Corp., Champaign, 1917—. Lt., U. S. N., 1917; On board Battleship *Oklahoma,* Ja-Ap 1918; Elec. Dept., U. S. N., Washington, D. C., Ap, 1918—. *Address,* 310 W. Hill St., Champaign.

4585. WILL CARLETON CALDWELL

Const. Supt.; B. S. in A. E.; b. Ap 9, 1886, Monticello, Ill.; s. William Butt (b. Mr 27, 1839, Bloomington, Mo.) and Mary Elizabeth (Spenser) Caldwell (b. My 18, 1846, LaPlata, Mo.). Prepared in Monticello H. S.; Armour Inst. Tau Beta Pi; Sigma Xi; Alpha Delta Phi; Final Honors. Arch., Draftsman and Engr., Holabird & Roche, Archs., 1911—. Married Cecelia Werno, Ap 28, 1906, Danville, Ill. Children: Elizabeth, b. F 10, 1907; William Burr and Rosella Katherine, b. Jl 24, 1914. *Address,* 517 Bell Ave., LaGrange, Ill.; *bus. add.,* 1400 Monroe Bldg., Chicago.

4586. FLOY E. CALEY

(Sister of No. 4587)

Teacher; A. B. in L. & A.; b. My 17, 1884, Markle, Ind.; d. William Elmer (b. Ja 20, 1862, *do.*) and Alice C. (Hamilton) Caley (b. O 3, 1862, Zanesville, Ind.). Prepared in Markle, Ind., Commissioned H. S.; Ind. Univ., 1905; Tri-St. Norm., Angola, Ind., 1902-3. Der Deutsche Verein. Teacher, Huntington, Ind., 1911-12. *Address,* 448 Dakota St., Huntington, Ind.

4587. MARY CELELAH CALEY (PIERCE)

(Wife of No. 4358; Sister of No. 4586)

A. B. in L. A.; b. S 7, 1886, Markle, Ind.; s. William Elmer (b. Ja 20, 1862, *do.*) and Alice C. (Hamilton) Caley (b. O 3, 1862, Zanesville, Ind.). Prepared in Markle (Ind.) H. S. Teacher, 1911-13. Married Donald A. Pierce ('10), O 18, 1913, Huntington, Ind. Children: James Donald, b. O 9, 1914; Marian Elizabeth, b. Jl 1, 1917. *Address,* 106 Fouser Ave., Joliet, Ill.

4588. WILLARD RUSSELL CAMP

Banker; A. B. in L. & A.; b. Jl 1, 1888, Bement, Ill.; s. William M. (b. O 21, 1835, Mt. Vernon, O.) and Mary Ellen (Peters) Comp (b. D 20, 1843, Marion, O.). Prepared in Bement H. S. Alpha Delta Phi; Phoenix; Scabbard and Blade; Orange and Blue Dancing Club; Capt., Univ. Brig.; Glee Club; Treas., Jr. Prom. Com.; Treas., Sr. Ball Com.; Varsity Tennis Team. V. P. 1st Nat. Bank, Bement., Ill. Injured at Camp Grant, and while in the 332nd F. A.; Finance Dept., I. M. C.; c/o Sub. Depot, Q. M. C., Camp Shelby, Hattiesburg, Miss. Mem., Presby. Church. Married Marie Scott, D 29, 1914, Bethany, Ill. *Address,* Bement, Ill.

4589. FERMOR SPENCER CANNON

Architect; B. S. in Arch.; b. Ag 4, 1888, Indianapolis; s. William Taylor, (b. Ap 23, 1856, Logansport, Ind.) and Anna W. (Adams) Cannon (b. S 17, 1857, Baltimore). Prepared in Shortridge H. S., Indianapolis. Arch. Club. Arch., Indianapolis; *do.*, Peru, Ind. Married Mary Lucetta Goss, My 29, 1913, Urbana. *Address,* 126 W 3rd St., Peru, Ind.

4590. LADISLAV VACLAV CAPEK

Student; B. S. in E. E.; b. Ag 25, 1886, Chicago; s. Joseph (b. Bohemia) and Josephine (Roth) Capeck (b. *do.*). Prepared in Chicago Eng. H. and Man. Tr. S.; Armour Inst.; Univ. of Chicago, 1916. Elec. and Mech. Engr.; Stud., Medicine, Univ. of Ill., 1916-18. Med. Reserve Corps, 1918. Mem., A. F. A. M.; R. A. M.; Knight Templar; Shrine. Married Elma Hazel Capeck, My 29, 1915 (died Ja 20, 1916). *Address,* 2224 Spaulding Ave., Chicago.

4591. CHARLES ALGOT CARLSON

Draftsman; B. S. in M. E.; b. My 24, 1881, Krakshult, Hjeltevad, Sweden; s. Carl Oskar Olofson (b. S 10, 1846, *do.*) and Matilda Sophia (Johanson) Carlson (b. N 21, 1855, *do.*). Prepared in Englewood Evening H. S.; Univ. Acad. Gen. Draftsman, Deere & Co., Moline, Ill. Mem., M. E. Soc.; A. S. M. E.; Steel Treating Research Soc. *Address,* 7842 Aberdeen St., Chicago; *bus. add.,* Deere & Co., 1532 11th Ave., Moline, Ill.

4592. PAUL NELS CARLSON

Engineer; B. S. in C. E.; b. Je 27, 1885, Salemburg, Kan.; s. Nels Otto (b. O 2, 1856, Molilla, Smoland, Sweden) and Lydia Sophia (Andreen) Carlson (b. My 9, 1858, Rockford, Ill.). Prepared in Bethany Acad., Lindsborg, Kan. A. B., 1906. Triangle; C. E. Club; *Technograph* Bd. Jr. Engr., Ill. St. Highway Comn.; Engr., Grant Smith & Co., Seattle; Gen. Supt., Porter Ship Co., Portland, Ore. and Aberdeen. Built 40% of all wooden ships of Emergency Fleet Corp. in District 11. *Address,* 1130 Henry Bldg., Seattle.

4593. HARRY YOUNG CARSON

Engineer; B. S. in M. & S. E.; b. Ap 2, 1888. Danville, Ill.; s. J. M. (b. 1845, Edinburgh, Scotland) and A. Marie (Young) Carson (b. 1854, Louisville, Ky.). Prepared in Danville H. S. C. E. Club; Pres., Cosmopolitan; Mgr., 1st Inter-coll. Soccer. Gen. Mgr.,

The Carson Payson Co., Contracting Engrs.; Capt., Engrs., American Red Cross, Palestine Comn., Jerusalem. Auth.: Soccer Football, *West.-Intercoll. Mag.*, 1911; various articles in Trade Journals on Plumbing. Charter Mem., Ill. Club. *Address*, Indianapolis, Ind.

4594. GRACE CHALLAND (POLLOCK)

A. B. in Sc.; b. F 19, 1887, Shabbona, Ill.; d. Reuben (b. Mr 3, 1849, Eng.) and Mary Emily (Cutts) Challand (b. D 13, 1856, Lee, Ill.). Prepared in Shabbona H. S.; No. Ill. St. Norm. Sch. Teacher, Oak Park, 1911-13; *do.*, H. S., Morris, Ill., 1913-15. Married Charles Pollock, Je 16, 1915, Detroit. Child, Margaret Marie, b. N 3, 1917. *Address*, 1409 Greenleaf Ave., Chicago.

4595. CHESTER RAYMOND CHAMBERS

Farmer; B. S. in Agr.; b. Jl 23, 1888, Pierson Sta., Ill.; s. Owen Thomas (b. N 1, 1843, Vigo Co., Ind.) and Sarah (Wildman) Chambers (b. S 13, 1854, Pierson Sta., Ill.). Prepared in Shurtleff Coll. Acad., Upper Alton, Ill.; Shurtleff Coll., Agr. Club. Farmer, Pierson Sta., Ill. U. S. N. A., S 4, 1917; Bugler, Co. L, 349th Inf., O 1, 1917; 3rd O. T. Sch., 1918—, Camp Dodge, Ia. *Address*, Pierson Sta., Ill.

4596. PHILENA CLARKE

(Sister of Nos. 5075, 6160)

Supt. Sch.; A. B. in L. & A.; b. Noblesville, Ind.; d. John Osenbach (b. *do.*) and Mary (White) Clark (b. Westfield, Ind.). Prepared in Noblesville (Ind.) H. S.; Earlham Coll., Richmond, Ind., 1905; Ind. St. Norm., 1914. Grad. Stud., Univ. of Ill., summer, 1915. Kappa Delta Pi; Final Honors. Prin., Hamilton H. S., 1911-17; Supt. *do.*, 1917—. *Address*, 211 E. Conner St., Noblesville, Ind.; *bus. add.*, Hamilton, Ill.

4597. SCOTT WILLIAM CLEAVE

(Husband of No. 5695)

Farmer; B. S. in Agr.; b. S 28, 1886, Ottawa, Ill.; s. J. F. and Luberta M. Cleave. Prepared in Ottawa H. S.; Univ. Acad. Acacia; Shield and Trident; Theta Nu Epsilon; Alpha Gamma Rho. Married Mabel Haines ('13), F 9, 1915, Urbana. *Address*, 224 Catherine St., Ottawa, Ill.

4598. CHARLES CARROLL COBB, JR.

Gen. Foreman; B. S. in M. E.; b. My 26, 1889, Chicago; s. Charles Carroll (b. N 26, 1862, Abingdon, Mass.) and Ida Elizabeth (Allen) Cobb (b. Mr 31, 1864, Hendersonville, N. C.). Prepared in Hyde Park H. S.; Univ. of Chicago. Tau Beta Pi; *Technograph* Bd.; Y. M. C. A. Cabinet; Sec., M. E. Soc. Engr., Ill. Central Ry., 1911; *do.*, Nat. Tube Co., 1911-17; Gen. Foreman, Steam & Gas Power, Amherst, O. Ill. Nat. Guard; Jr. Mem., A. S. M. E. Married Helen C. Power, O 2, 1913, Kewanee, Ill. *Address*, 241 Spruce St., Elyria, O.

4599. GEORGE OWEN COGSWELL

(Brother of No. 4600)

Pres. and Mgr.; A. B. in A. E.; b. Ap 28, 1887, Cedar Rapids, Ia.; s. George Elmer (b. Ja 6, 1849, Towanda, Pa.) and Czarina Evelyn (Coman) Cogswell (b. Jl 17, 1849, Leroy, N. Y.). Prepared in Champaign H. S. Beta Theta Pi; Scabbard and Blade; Arch. Club; Mil. Scholarship; Capt., Univ. Brig.; Tennis Team. Quantity Engr., Calif.; with F. K. Vaughn Bldg. Co., Hamilton, O.; Pres. and Mgr., Cogswell Bldg. Co., Springfield, O., 1918—, Estimator, Q. M. Interior Storage Depot. Columbus, O. Lt., A. F. A. M.; Champaign County Country Club. Married Katherine Saxton, Ja 19, 1913, Pueblo, Colo. Children: Evelyn, b. D 12, 1913; Ruth, b. N 19, 1916. *Address*, 1004 S. Center St., Springfield, O.; *bus. add.*, Cogswell Bldg. Co., *do.*

4600. ROBERT COMAN COGSWELL

(Brother of No. 4599)

Secretary; B. S. in Arch. E.; b. Ap 28, 1887, Cedar Rapids, Ia.; s. George Elmer (b. Ja 6, 1849, Towanda, Pa.) and Czarina Evelyn (Coman) Cogswell (b. Jl 17, 1849, Leroy, N. Y.). Prepared in Champaign H. S. Beta Theta Pi; Univ. Band. Sec., F. K. Vaughn, Bldg. & Gen. Contrs., Hamilton, O. Married Louise Cogswell, Ap 8, 1916. Child, Robert Coman, Jr., b. Mr 22, 1917. *Address*, Hamilton, O.

4601. MARTIN FRANCIS CONNELLY

Engineer; B. S. in C. E.; b. F 29, 1888, Chicago; s. Martin (b. *do.*) and Mary A. (Nickson) Connelly (b. *do.*). Prepared in Chicago H. S.; Lewis Inst. Triangle; Spalding Guild. Engr., Bldg. Const.; Asst. Engr., N. Y. St. Highway Comn. *Address*, 4509 Washington Blvd., Chicago.

4602. SAMUEL SAMPSON COOK

Advertiser; B. S. in Ry. C. E.; b. O 14, 1889, Clinton, Ia.; s. Ward Williams (b. S 1, 1866, Dunleith, Ill.) and Mary (Sampson) Cook (b. O 26, 1865, Sterling, Ill.). Prepared in Clinton H. S. Phi Kappa Psi; C. E. Club; Varsity Dancing Club; Cadet Hop Com.; Class Baseball; Class Smoker Com.; Chm., Sr. Breakfast Com. Supt. Ry. Const., Donald Jeffrey Ry. Contr., Delmor, Ia. Adv. Mgr., Peoples Trust & Savings Bank, Clinton, Ia., 1915-16; *do.*, Curtis Co., *do.*, 1917—. Mem., A. F. A. M. Married Julia Scott, My 24, 1916, Camanche, Ia. Child, Ward Scott, b. My 20, 1917. *Address*, 300 Chandler St., Clinton, Ia.

4603. MARK AMENT COOPER

Farmer; B. S. in Agr. and Bus.; b. F 7, 1890, Farmingdale, Ill.; s. William Knox and Kathryn Stites (Van Paten) Cooper. Prepared in Springfield H. S. Chi Psi; Alpha Gamma Rho; Varsity Baseball; Jr. Class Baseball; Sr. Class Baseball. Farmer, Farmingdale, Ill. Mem., A. F. A. M. *Address*, Farmingdale, Ill.

4604. EVA RETTA CRANE

A. B. in L. & A.; b. Mr 9, 1888, Rantoul, Ill.; d. Earl Nerse (b. 1846, Peoria Co., Ill.) and Lucinda Frances (Mahaffey) Crane (b. D 20, 1844, Brown Co., O.). Prepared in Rantoul H. S. Kappa Delta Pi. Mem., M. E. Church. *Address*, Rantoul, Ill.

4605. CLAY EVERETT CRAPNELL

B. S. in Agr.; b. S 12, 1887, Joy, Ill.; s. William (b. Je 16, 1861, *do.*) and Emma (Miller) Crapnell (b. F 23, 1866, Aledo, Ill.). Prepared in Hedding Prep., Abingdon, Ill. Phi Sigma Kappa; Four year Scholarship; Hedding Coll. Male Quartette; Univ. Glee Club. *Address*, 364 Lingling Ave., Long Beach, Calif.

4606. JAMES WASHINGTON CRESS

Farmer and Stock Raiser; B. S. in Agr.; b. Jl 31, 1889, Hillsboro, Ill.; s. Henry A. (b. Ag 8, 1859, *do.*) and Anna (Clotfeller) Cress (b. Jl 17, 1859, *do.*). Prepared in Hillsboro H. S. Sigma Pi; Agr. Club. Dairy Dept., Univ. of Ill., 1911-12; Farmer, Hillsboro, Ill., 1912-18. Married Essie Webster, Mr 3, 1915, Chicago. Child, Lillian Louise, b. Jl 31, 1916. *Address*, Hillsboro, Ill.

4607. PRESTON WIRUM CUMMINGS

Elec. Engr.; B. S. in M. E.; b. Ag 30, 1884, Buda, Ill.; s. S. Cummings. Prepared in Sheffield H. S. Elec. Engr., Elevator Supplies Co., Hoboken, N. J. Married Frances Bengoton, My 1, 1915, Coloma, Mich. Child, Sherwood Preston, b. Mr 5, 1916. *Address*, Leonia, N. J.

4608. FLORENCE RISING CURTIS

Professor; A. B. in L. & A.; d. General Newton Martin (b. My 21, 1835, Depeyster, N. Y.) and Emeline (Clark) Curtis (b. Ag 20, 1838, Fancy Creek, Ill.). Prepared in Ogdensburg Free Acad.; Wells Coll., Aurora, N. Y. B. L. S., N. Y. St. Lib. Sch., 1911; A. M., Univ. of Minn., 1917. Asst., Osterhout Free Lib., Wilkesbarre, Pa., 1896-97; Libn. and Sec., N. Y. St. Norm. Sch., Potsdam, N. Y., 1900-6; Libn., Athenaeum Lib., Saratoga, N. Y., 1906-8; Instr., Lib. Sch., Univ. of Ill., 1908-13; Assoc., *do.*, 1913-18; Asst. Prof., *do.*, 1918—. Auth.: List of the Lib. Reports and Bul. in the Collection of the Univ. of Ill. Lib. Sch., 1912; The Collection of Social Sur. Material, 1915; The Libraries of the Am. St. and Nat. Institutions of Defective Dependents and Delinquents, 1918. *Address,* 908 W. Nevada, Urbana, Ill.

4609. PETER DALENBURG

Farmer; B. S. in A. E.; b. Ja 18, 1886, South Holland, Ill.; s. William (b. F 9, 1857, Roseland, Ill.) and Henrietta (Van Oostenberg) Dalenburg (b. Jl 29, 1862). Prepared in Thornton Tp. H. S. Arch. Supt., 1911-15; Farmer, South Holland, 1915—. Married Anne Van Erden, N 16, 1911, South Holland, Ill. Child, William Robert, b. Mr 21, 1913. *Address,* South Holland, Ill.

4610. IDA BELLE DAVIS

Teacher; A. B. in L. & A.; b. Ag 4, 1873; d. Aaron (b. Ja 17, 1837) and Abigail E. Davis (b. Mr 18, 1842). Prepared in Valparaiso, Ind.; Univ. Acad.; N. W. Univ., 1903-5; Grad., Cumnock Sch. of Orat. Instr., Phys.; Teacher, Yankton Co. Coll., Yankton, S. Dak., 1905-8; *do.*, Pub. Speak., Willamette Univ., Salem, Ore., 1913-14; Salem H. S., 1914-16; *do.*, East. Ill. St. Norm. Sch., Charleston, Ill., 1917—. *Address,* Salem, Ill.; *bus. add.*, c/o Ill. St. Norm. Sch., Charleston, Ill.

4611. REBA DAVIS

Librarian; B. L. S.; b. Ap 7, 1886, Sun Prairie, Wis.; d. John R. (b. 1846, *do.*) and Sarah Jane (Chase) Davis (b. 1849, *do.*). Prepared in Spokane, Wash., H. S.; Univ. of Wash., 1904-6; Univ. of Minn., 1907-8. Delta Gamma. Libn., Ia. St. Traveling Lib.; *do.*, Base Hosp., Ft. Bliss, Tex. *Address,* c/o State Historical Bldg., Des Moines.

4612. LEON MORTON DECKER

Business; A. B. in Bus. L. & A.; b. Je 15, 1888, E. Stroudsburg, Pa.; s. Morton (b. Jl 16, 1858) and Anna Margaret (Lantz) Decker (b. My 8, 1862). Prepared in Hyde Park H. S., Chicago. Delta Kappa Epsilon; Phoenix; Yoxan; Ill. Union Dramatic Club; Mgr., Varsity Baseball; Class Baseball; Class Sec.; Jr. Cap Com.; Sr. Ball Com.; Traveling Salesman, Standard Separator Co., 1911-12; Asst. Sales Mgr., *do.*, 1912; Trade Mgr., Cushman Motor Works, Lincoln, Neb., 1913-14; Sec., Lincoln Box & Mfg. Co., *do.*, 1915—. Mem., Ill. Nat. Guard. Married Elizabeth Hays, N 15, 1916, Boise, Idaho. *Address,* 1460 Washington St., Lincoln, Neb.

4613. EMMA ETHEL DE WITT

Home Demonstration Agt.; A. B. in L. & A.; b. Wickliffe, Ind.; d. William F. (b. 1861, Crawford Co., Ind.) and Pheby E. (Eckerty) De Witt (b. 1862, Canal Dover, O.). Prepared in Long View and Tuscola H. Schs. Alpha Omicron Pi; Treas., Illiola; H. Sc. Club; Bethany Circle. Teacher, H. S., Villa Grove, Ill., 1913-15; *do.*, Klein, Mont., 1915-17; Home Demonstration Agt., Jamestown, N. D., 1917-18. Mem., O. E. S. *Address,* Broadlands, Ill.

4614. GRACE ELLA DEXTER

(Sister of No. 6202)

Teacher; A. B. in L. & A.; b. Ag 12, 1888, Benton Harbor, Mich.; d. Arthur Glen (b. Chenoa, Ill.) and Lora Belle (Gallup) Dexter (b. Niles, Mich.). Prepared in Urbana H. S. Athenean; Kappa Delta Pi. Teacher, Kinmundy H. S., Ill., 1913; *do.*, Homer, Ill., 1914-15; Univ. of Ill., 1916; Kan. St. Norm. Sch., Emporia, Kan., 1917-18. Mem., D. A. R.; Assoc. of Coll. Alumnae. *Address,* 614 W. Illinois St., Urbana; *bus. add.*, 1225 Rural St., Emporia, Kan.

4615. ROSCOE CLARK DILLAVOU

(Brother of No. 6837)

Lawyer; A. B. in L. & A.; LL. B., 1913; b. Ja 2, 1890, Lodge, Ill.; s. Samuel Elmer (b. Ap 29, 1865, Macon Co., Ill.) and Mary M. (McDaniel) Dillavou (b. S 16, 1868, Wabash Co., Ind.). Prepared in Tolono H. S. Phi Alpha Delta; Soph. Debating Team; John Marshall Law Club. Lawyer, Champaign, 1913-14; *do.*, Billings, Mont., 1914—. House of Representatives, State of Mont., 16th Legislative Assembly, 1919-21. Mem., Ill. Nat. Guard, Co. M., 4th Inf., 1908-12. Married Louise M. Bradford, Je 14, 1916, Champaign. *Address,* 44 Grand Ave., Billings, Mont.; *bus. add.*, 206-208 Power Bldg., *do.*

4616. NOAH MATHENY DIXON

Bond Broker; A. B. in Bus. L. & A.; b. N 15, 1889, Springfield, Ill.; s. John Norman (b. S 26, 1854, Zanesville, O.) and Fanny (Matheny) Dixon (b. Ja 23, 1862, Springfield, Ill.). Prepared in Springfield H. S., St. Johns Mil. Acad., Delafield, Wis. Phi Kappa Psi; Yoxan; Helmet. Bond Broker, Springfield, Ill. 1st Lt., Inf., O. R. C., Camp Lee, Va. *Address,* 825 S. 6th St., Springfield, Ill.

4617. IRA BURTON DOLE

Agent; B. S. in M. E.; b. O 12, 1888, Manteno, Ill.; s. Ira Burton (b. *do.*) and Amelia Izetta (Barnard) Dole (b. *do.*). Prepared in Manteno H. S.; Univ. Acad. M. E. Soc.; Gregory Guild. Asst. Retort Foreman, Rome Plant, Federal Creosoting Co., 1911-12; Retort Foreman, Paterson Plant, N. J., 1913-17; Agt., Federal Creosoting Co., Bayonne Plant, N. J., 1917-18. Mem., A. F. A. M.; A. S. M. E. Married Margretta Elizabeth McCausland, Je 14, 1916, Paterson, N. J. Child, Ira Burton, III, b. Ap 18, 1917. *Address,* '67 W. 45th St. Bayonne, N. J.; *bus. add.*, c/o Federal Creosoting Co., Bound Brook, N. J.

4618. MAX ROBERT DORMITZER

Manager; B. S. in E. E.; b. Ag 24, 1888, New Orleans; s. Charles (b. Ger.) and Louise (Reichardt) Dormitzer (b. Boston, Mass.). Prepared in Englewood H. S., Chicago; Armour Inst. Alpha Sigma Phi; Sr. Invitation Com. Mgr., Latin-Am. Dept., Peerless Internat. Corp., New York City, Signal Branch, Co. 3, O. T. Bn., Camp Vail, N. J.; Mustered out, N 30, 1918. *Address,* 45 W. 74th St., Chicago; *bus. add.*, 54 W. Kinzie St., *do.*

4619. ETHEL LEILA DOUGLAS (DALLENBACH)

(Wife of No. 4123)

A. B. in L. & A.; b. Ag 8, 1888, Chicago; d. Wallace N. (b. My 19, 1860, Como, Ill.) and Elizabeth Harris (Kemp) Douglas (b. Mr 18, 1862, Mahomet, Ill.). Prepared in John Marshall H. S., Chicago. Grad., Chicago Froebel Assn.; Kindergarten training sch., 1910. Pi Beta Phi. Kindergarten Teacher, Evanston, Ill., Pub. Sch., 1912-14. Married Karl M. Dellenbach ('10), Ag 22, 1914, Chicago. Children: Child, b. Ag 28, 1915 (died Ag 29, 1915); John Wallace, b. Ja 22, 1918. *Address,* 7346 Luella Ave., Chicago.

4620. ELMO SAMUEL DRAKE
(Brother of No. 4621)

Banker; A. B. in Bus. L. & A.; b. My 30, 1888, Grove City, Ill.; s. Cornelius (b. 1854, Wadsworth, O.) and Estella Viola (Sadler) Drake (b. 1855, Grove City, Ill.). Prepared Wadsworth, O.) and Estella Viola (Sadler) Drake (b. 1855, Grove City, Ill.). Prepared in Stonington H. S.; James Millikin Univ. Sigma Pi; Delta Kappa Chi; Coml. Club; Varsity Track. Enlisted 1917; Honorably discharged. Married Blanche A. Linnwiler, N 30, 1917, St. Louis. *Address,* Stonington, Ill.

4621. WALDO HIRAM DRAKE
(Brother of No. 4620)

Teacher; A. B. in Bus. L. & A.; b. My 30, 1888, Grove City, Ill.; s. Cornelius (b. 1854, in Stonington H. S.; James Millikin Univ. Sigma Pi; Delta Kappa Chi; Coml. Club; Varsity Track. Teacher, Cleveland H. S., St. Louis, 1914-17. Lt., Sch. of the Line, Grout A. K. 31, Camp Sherman, O.; Mustered out, D 14, 1918. *Address,* Grove City, Ill.

4622. LILLIAN BEATRICE DREW (VAN GRAMMER)
(Sister of No. 7488)

A. B. in L. & A.; b. Je 17, 1887, DeKalb, Ill.; d. Edward (b. F 21, 1845, St. Clements, Eng.) and Elizabeth Jane Drew (b. O 26, 1845, Milor, Eng.). Prepared in Wendell Phillips H. S. Kappa Kappa Gamma; Scribblers' Club. Married Maurice Van Grammer. *Address,* c/o Mildred Drew, 620 W. 122nd St., New York City.†

4623. ETHEL REYNOLDS DRUMMOND (CHASE)

A. B. in L. & A.; b. Jl 1, 1889, Omaha, Neb.; d. Ralph A. (b. Glasgow, Scotland) and Mary Maude (Reynolds) Drummond (b. Pawtucket, R. I.). Prepared in John Marshall H. S., Chicago. Teacher, Eng. and Hist., H. S., Nashville, 1911-12. Mem., Irmena. Married Frank M. Chase, O 8, 1913, Chicago. Child, Frank Reynolds, b. Je 9, 1915. *Address,* 106 Broadmoor Ave., Topeka, Kan.

4624. BERTHA CATHERINE DUERKOP

Teacher; A. B. in L. & A.; b. Jl 14, 1881, Elderville, Ill.; d. Henry (b. N 24, 1833, Hildesheim, Ger.) and Catherine (Satori) Duerkop (b. F 5, 1849, *do.*). Prepared in Ill. St. Norm. Univ. Der Deutsche Verein; Phi Beta Kappa; Kappa Delta Pi. Prin., H. Sch., Winchester, Ill., 1912-14; Teacher, Pekin H. S., Ill., 1914—. *Address,* Sutter, Ill.; *bus. add.,* Buena Vista Apts., Pekin, Ill.

4625. ARTHUR BARRETT DUNHAM
(Brother of No. 6849)

Architect; B. S. in Arch.; b. S 9, 1887, Chicago; s. Arthur Henry (b. Mr 30, 1861, Stockbridge, Mass.) and Margaret Evans (Barrett) Dunham (b. F 8, 1863, *do.*). Prepared in John Marshall H. S.; LaSalle-Peru Tp. H. S. Tau Beta Pi; Scarab; Prelim. and Final Honors; Illio; Sr. Memorial Com.; Sr. Ball Com. Arch. Draftsman, Hewitt & Brown, Archs., Minneapolis, 1911; *do.,* Hewitt & Emerson, Peoria, 1912-13; Practising Arch., Sund & Dunham, Minneapolis, 1914—. Mem., A. F. A. M.; Minneapolis Civic and Commerce Assn. Married Eleanor Louise Mason, Ap 26, 1916. Child, William Barrett, b. Ja 20, 1918. *Address,* 2507 Clinton Ave., Minneapolis; *bus. add.,* 514 Essex Bldg., *do.*

4626. ANDREW MELVIN DUNLAP
(Brother of No. 4627)

Engineer; B. S. in E. E.; b. D 29, 1877, Aledo, Ill.; s. Albert Middleton (b. Connelsville, Pa.) and Mary (Helmle) Dunlap (b. Cherry Fork, O.). Prepared in Aledo H. S.; Armour Inst. Acad. E. E. Soc. Stud. Apprentice, West. Elec. Co. Married Fern E. Morrison, Ja 14, 1913, Aledo, Ill. *Address,* 3940 W. 15th St., Chicago.†

4627. ERNEST ALBERT DUNLAP
(Brother of No. 4626)

Elec. Engr.; B. S. in E. E.; b. O 12, 1889, Aledo, Ill.; s. Albert Middleton (b. Connelsville, Pa.) and Mary (Helmle) Dunlap (b. Cherry Fork, O.). Prepared in Aledo H. S. E. E. Soc.; Class Baseball. With West. Elec. Co. *Address,* Aledo, Ill.†

4628. ROBERT MURATT DUNLAP
(Son of No. 423; Brother of No. 7492)

Chief Engr.; B. S. in C. E.; b. O 23, 1887; s. Robert Livingston ('85), (b. N 17, 1860, Savoy, Ill.) and Charlotte Rebecca (Jutkins) Dunlap (b. Ap 5, 1864, Albany, N. Y.). Prepared in Urbana H. S. Draftsman, Am. Bridge Co., 1911; Rate Dept., 1911; Assembling Struct. Steel, Noelbe-Richards Iron Wks., Indianapolis, 1912; Struct. Engr., Chicago Steel Products Co., Westcott Engng. Co. and Griffin Wheel Co., Chicago, 1912-14; Chief Engr., Federal Cement Tile Co., Chicago, 1914—. 1st. Lt., Q. M. Corps, O 1918; mustered out, 1918. Mem., Congr. Church; A. F. A. M.; West. Soc. of Engrs.; Struct. Engrs. Assn., Ill.; Illini Club, Chicago. Married Bessie Laurie Wisehart, N 30, 1911, Champaign. *Address,* 1411 Greenleaf Ave., Chicago.

4629. WILLIAM BENJAMIN DUNNING

Engineer; B. S. in C. E.; b. O 17, 1886, Aurora, Ill. Prepared in W. Aurora H. S. Triangle. Universal Portland Cement Co., Chicago; Am. Bridge Co., Lassing Plant, Chicago. *Address,* Room 1832 72 W Adams St., Chicago.†

4630. MATI LAL DUTT

Instructor; B. S. in M. E.; M. S., 1912; b. S 17, 1885, Calcutta, India; s. Madhav Chandra Dutt. Prepared in Cent. Collegiate Sch., Calcutta, India; Univ. of Calcutta; Univ. of Calif., 1912; Asst. Steam Engr., Lackawanna Steel Co., Buffalo, N. Y., 1912-13; Test House Asst., Loco-Supt. of Water Works, Bengal Nagpur Ry., Bengal, India, 1913-15; Prof., Mech. and Elec. Engng., Kala-Bhavan Tech. Inst., Baroda, India, 1916—. Married My 1914. Child, son, b. N 30, 1916. *Address,* 78 Maniktola St., Calcutta, India.

4631. JOHN WILLIAM ECK
(Husband of No. 6387; Brother of No. 4632)

Teacher; A. B. in Sc.; b. Je 7, 1886, Troy Grove, Ill.; s. John A. and Magdalena (Dorfner) Eck. Prepared in Troy Grove H. S.; No. Ill. St. Norm. Sch. Kappa Delta Pi; Final Honors. Teacher, Man. Tr., Minn. St. Norm. Sch., Moorhead, Minn. Married Bess Mae Lindley ('14), Ag 24, 1915, Urbana. *Address,* Moorhead, Minn.

4632. JOSEPHINE ANTOINETTE ECK (STEWART)
(Wife of No. 4922; Sister of No. 4631)

Teacher; A. B. in Sc.; b. F 7, 1889, Troy Grove, Ill.; d. John A. (b. S 7, 1855, Peru, Ill.) and Ellen (Dorfner) Eck (b. Ap 26, 1857, Chicago). Prepared in Troy Grove H. S. and No. Ill. St. Norm. Teacher, Murphysboro Tp. H. S. Mem., Woman's Club. Married LeRoy Stewart ('11), Je 17, 1914, Murphysboro, Ill. *Address,* Murphysboro, Ill.†

4633. GEORGE CHRISTIAN EDLER

Market Specialist; B. S. in Agr.; b. D 13, 1889, Chicago, Ill.; s. Fred C. (b. F 17, 1857, *do.*) and Adele Louise (Groll) Edler (b. Je

24, 1865, *do.*). Prepared in Lyons Tp. H. S., LaGrange, Ill. Agr. Club; Alpha Zeta; Triangle; Y. M. C. A.; Prelim. Honors; Varsity Freshman Basket ball Squad, 1907; Jr. Class Basket ball; Sr. Class Basket ball Team (class Championship); Sr. Class Tennis (class Championship); Univ. Tennis, 1911; Singles Representative, West. Intercoll. Tennis Conf., Chicago, 1911. Mgr., Kenmare Flax Farm, Kenmare, N. Dak.; Traveling Salesman. Dickinson Co., Minneapolis, 1912-16; Investigator in Seed Marketing, Bur. of Markets, U. S. Dept. of Agr., 1916—. Auth.: The Uses of Explosives in Blasting Stumps, Boulders, Breaking up Hard Pan, and in Tree Planting, awarded 1st prize of $100 by DuPont Powder Co.; The Farm Boy of Tomorrow, *The Farm Home Mag.*, Je 1911. Mem., Ill. Corn Growers' Assn. *Address,* 1137 Allison St., Washington, D. C.

4634. WILLARD CLARKE EELLS

Chief Draftsman; B. S. in C. E.; M. S., 1913; b. O 27, 1885, Mazon, Ill.; s. George and Celeste (Sinclair) Eells. Prepared in Mazon Tp. H. S. Triangle; Tau Beta Pi; Sigma Xi; Prelim. and Final Honors; Fellowship with T. & A. M. Dept. Trk. Elev. for C. R. I. & P., 1911; With Julian S. Nolan & Co.. Fireproofing Engrs., Chicago, 1913-14; Detailer, checker, head checker, chief draftsman, Truxcon Steel Co., Youngstown, O., 1914-18. Mem., A. F. A. M. Married Rilla McElmurry, Ja 20, 1914. Children: Richard Arden, b. N 18, 1915 (died D 3, 1916); Robert Myron, b. S 18, 1917. *Address,* 216 Auburndale Ave., Youngstown, O.; *bus. add.,* Truscon Steel Co., *do.*

4635. BESS HAMILTON EIKER

(Sister of No. 2653)

Teacher; A. B. in L. & A.; b. Ag 15, 1885, Sparta, Ill.; d. William David Mahan (b. Pa.) and Anna Jane (Gaud) Eiker (b. Toronto, Can.). Prepared in Sparta H. S. Kappa Kappa Gamma. Teacher, H. S., Newton, Ill. *Address,* Sparta, Ill.; *bus. add.,* Newton, Ill†

4636. CHARLES COURTNEY ELLISON

Lawyer; A. B. in L. & A.; LL. B.; b. O 16, 1884, Marine, Ill.; s. Charles Monroe (b. Ag 14, 1852, Marine, Ill.) and Helen Inez (McKee) Ellison (b. Je 6, 1856, Fruit Station, Ill.). Prepared in Alton H. S.; Univ. Acad.; Shurtleff Coll. Adelphic; Delta Sigma Rho; John Marshall Law Club; Univ. Debating, 1907-09; Class Football, 1906-11; Class Orator, 1911. Mgr., Star Lecture Course, 1909-10; Mgr., May Festival Concerts, 1911. Teacher, Danville, Ill., 1911-12; Lawyer, Granite City, 1912-17. Capt. Inf., 311th Field Sig. Bn., Camp Grant, Ill., Ag 15, 1917; Major, 311th Field Signal Bn., Depot Brigade, Camp Upton; Mustered out, D 6, 1918. *Address,* Alton, Ill.; *bus. add.,* Piasa Bldg., *do.*

4637. GEORGE EDGAR ELLISON

Elec. Engr.; B. S. in E. E.; s. A. Ellison. Prepared in R. T. Crane Man. Tr. Sch. With Automatic Tel. Co., Chicago, 1912—. *Address,* 3047 Sheffield Ave., Chicago.†

4638. EVAR EMANUEL ELM

Fire Protection Engr.; B. S. in Chem. Eng.; b. S 13, 1885, Chicago; s. John (b. Jl 15, 1854, Stockholm, Sweden) and Hildegard (Lagerholm) Elm (b. Ag 10, 1858, *do.*). Prepared in McKinley H. S., Chicago; N. W. Univ., 1905-6. Sigma Xi; Chem. Club; Asst. Chem., Armour & Co., Chicago, 1911-12; *do.*, Ill. Steel Co., Gary, Ind., 1912; *do.*, Peoples Gas, Light & Coke Co., Chicago, 1912; *do.*, Morris & Co., Chicago, *do.*, 1912-14; Fire Protection Engr., Chicago Bd. of Underwriters, Chicago, 1914—. Mem., A. C. S. *Address,* 710 S. Springfield Ave., Chicago; *bus. add.,* 175 W. Jackson Blvd., *do.*

4639. ARTHUR LUDWIG ENGER

(Brother of No. 2656)

Engineer; B. S. in M. & S. E.; b. Je 18, 1886, Decorah, Ia.; s. Lauritz M. (b. Norway) and Bertha (Myran) Enger (b. Decorah, Ia.). Prepared in Decorah (Ia.) H. S.; Decorah Inst. Triangle; Scabbard and Blade; Tau Beta Pi; Sigma Xi; Prelim. and Final Honors; Capt., Cadet Regt. With Champaign & Urbana Water Co., 1911; Instr., Poly. Inst., Brooklyn, N. Y., 1912; Asst. Engr., Agr. Exp. Sta., Tucson, Ariz., 1912-17. Capt. Engrs. R. C., 1917-18; Zone Supply Office, El Paso, Tex., 1918—. Mem., 23d Regt., N. Y. Nat. Guard, N 1911—. Mem., A. S. C. E. Married Garth Baird, Ap 9, 1913, Urbana. *Address,* 1024 N. Oregon St., El Paso, Tex.

4640. THORBJORN KJUS ENGER

Elec. Engr.; B. S. in E. E.; b. Mr 13, 1886, Christiania, Norway; s. Johan J. Kjus and Olava Enger. Prepared in Throop Poly. Inst., Pasadena, Calif. E. E. Soc.; Lt., Univ. Regt. Apprentice, Gen. Elec. Co. Mem., A. I. E. E.; Thomson Club, Lynn, Mass. *Address,* 127 N. Burlington St., Los Angeles.†

4641. NEWTON EDWARD ENSIGN

Professor; B. S. in C. E.; b. Je 3, 1882, Altamont, Ill.; s. Frederick Delano (b. Ag 18, 1846, So. Warsaw, N. Y.) and Jennie (Young) Ensign (b. O 7, 1860, Mason, Ill.). Prepared in Altamont H. S. A. B., McKendree Coll., 1905; B. A., Oxford Univ., 1908. Phi Kappa Tau; Tau Beta Pi. Instr., Univ. Acad., 1909-10; Instr., T. and A. M., Univ. of Ill., 1910-15; Assoc., *do.*, 1915—. Married Flossie Bundy, Jl 25, 1908, Oxford, Eng. Child, Richard Bundy, b. F 22, 1911. *Address,* 213 E. Gregory St., Champaign; *bus. add.,* T. and A. M. Dept., Univ. of Ill., Urbana.

4642. ABRAHAM SOLOMON EPSTEIN

Struct. Engr.; B. S. in C. E.; b. D 24, 1887, Kieff, Russia; s. Solomon (b. S 18, 1867, *do.*) and Mary (Roth) Epstein (b. Ja 22, 1867, *do.*). Prepared in Rischellie Gymnasium of Odessa. Cosmopolitan Club; Ivrim. Detailing, Designing and Estimating with Nat. Fire Proofing Co., Chicago; Designer and estimator, Nat. Fire Proofing Co., Chicago, 1911-13; Struct. Engr., Marshall & Fox, Archs., 1913-14; Struct. Engr., Central Mfg. Dist. of Chicago, 1914—. Married Janet Robin, Mr 25, 1916. Child, Raymond, b. Ja 12, 1918. *Address,* 6163 S. Michigan Ave., Chicago; *bus. add.,* 1118 W. 35th St., *do.*

4643. HARRIET CLAIRE ERLBACHER

Teacher; A. B. in L. & A.; b. 1890, Kankakee, Ill.; d. Leonard (b. 1850) and Matilde (Robbie) Erlbacher (b. 1860, Kankakee, Ill.). Prepared in Englewood H. S., Chicago; Morris H. S. Sigma Kappa. Asst. Prin., H. S., Rantoul, Ill., 1911-12. *Address,* Golden, Colo.

4644. LAWRENCE TURNER FAIRHALL

Instructor; B. S. in Chem.; M. S., 1912; b. Ag 30, 1888, Chicago; s. Joseph (b. F 7, 1853, E. Farleigh, Kent, Eng.) and Elizabeth (Sandys) Fairhall (b. F 5, 1853, Ashford, *do.*). Prepared in Danville H. S. Alpha Chi Sigma; Gamma Alpha. With Ill. St. Water Sur., summer, 1911; Ill. St. Geol. Sur., summer, 1912. Instr., Physiol. Chem., Jeff. Med. Coll.; *do.*, Boyleston Chem. Lab., Harvard Univ. Mem., A. C. S.; Sec., New Eng. Illini Club. Married Florence G. Wade, Ap 2, 1918, Cambridge, Mass. *Address,* 82 Ellery St., Cambridge, Mass.

4645. WILLIAM ALEXANDER FAISON

Supt., Steel Casting Co.; B. S. in Ry. M. E.; b. Ag 6, 1889, Goldsboro, N. C.; s. William (b. Ag 16, 1857) and Susan Virginia

Faison (b. Jl 13, 1860). Prepared in Cluster Springs Acad., Cluster Springs, Va.; Goldsboro (N. C.) H. S.; Va. Mil. Inst., Lexington, Va.; N. C. A. and M., Raleigh, N. C. B. E. N. C. A. and M. Kappa Sigma; Easterners' and Southerners' Clubs; Stud. Branch, A. S. M. E. Cen. Foundry Work, Am. Steel Foundries; Supt., Atlantic Steel Casting Co., Chester, Pa. Married Miriam Ellison, D 2, 1916. *Address,* c/o Atlantic Steel Casting Co., Chester, Pa.†

4646. GUY DORR FAULKNER

Farmer; B. S. in C. E.; b. O 5, 1887, South Dansville, N. Y.; s. John Lemen (b. Je 15, 1851, *do.*) and Rosalie (McCurdy) Faulkner (b. My 20, 1855, Livingston Co., N. Y.). Prepared in Hornell H. S.; Genesee Wesleyan Sem.; Univ. of Syracuse. C. E. Soc. Mem., M. E. Church. Struct. Draftsman, Detroit, 1911-12; Struct. Draftsman, Cleveland, 1912-14; Farmer. Arkport, N. Y., 1914—. *Address,* R. 3, Arkport, N. Y.

4647. JAMES PHILLIPS FELLOWS

Farmer; B. S. in Agr.; b. O 31, 1889, Kankakee, Ill.; s. James Herbert (b. D 7, 1852, Plainfield, Ill.) and Flora A. (George) Fellows (b. Richmond, Me.). Prepared in Kankakee H. S. Philomethean; Capt., Univ. Regt. Automobile Salesman, 1911; Farm Mgr., 1912-18. Sec., Pedigreed Swine Breeders Assn., Kankakee, Ill. Married R. Maree Patterson, D 11, 1915, Clinton, Ill. *Address,* Manteno, Ill.

4648. CHARLES WILLIAM FENDER

Teacher; A. B. in L. & A.; M. S., 1913; b. Ja 26, 1886, Westfield, Ill.; s. W. C. Fender (b. F 26, 1856, Ind.) and Martha (Goble) Fender (b. Ap 16, 1886, Westfield, Ill.). Prepared in East. Ill. St. Norm. Sch. Adelphic; Lambda Chi Alpha. Asst., Zool., Univ. of Calif., 1911; Instr., Sc., Lowell H. S., San Francisco, 1912-18; Head of Dept., Biol. Sc., *do.,* 1918. Married Gladys Amber, 1913, Berkeley, Calif. Child, Doris Aileen, b. My 8, 1914. *Address,* 1918 Haste St., Berkeley, Calif.; *bus. add.,* Lowell H. S., San Francisco.

4649. CHARLES FRANCIS FERRIS

Farmer; B. S. in Agr.; M. S., 1912; b. N 27, 1887, Erie, Kan.; s. Francis Marion (b. My 17, 1860, St. Joe, Mo.) and Adelaide Louise (Watt) Ferris (b. Ag 18, 1867, Keokuk). Prepared in Danville H. S. Alpha Zeta; Sigma Xi; Prelim. and Final Honors; Scholarship, Grad. Sch. Farmer, Middle Inlet, Wis., 1912—. Mem., Wis. Exp. Assn. Married, Alpha Mildred Williams, Jl 9, 1913, Jamaica, Ill. Children: Lillian May, b. My 1, 1914; Elizabeth Louise, b. S 10, 1917. *Address,* Middle Inlet, Wis.

4650. FORREST ADDISON FISHER

Professor; B. S. in Agr.; b. S 25, 1888, Greenup, Ill.; s. Louis Addison (b. O 19, 1857, Center Point, Ill.) and Susan Catherine (Brewer) Fisher (b. Jl 23, 1857, *do.*). Prepared in Greenup H. S. Final Honors; Sigma Xi; Alpha Zeta; Pres., Agr. Club. Asst., Soil Sur., Agr. Exp. Sta., Univ. of Ill., 1911; Asst., Soil, Phys., and Agr., Exp. Sta., 1912; Instr., *do.,* 1915; Assoc., *do.,* 1917—. Married Victoria Holt Thomen. My 12, 1912, Greenup, Ill. Child, Lewis Thomen, b. O 7, 1915. Mem., Presby. Church. *Address,* Urbana, Ill.

4651. WARD HERBERT FISHER

(Husband of No. 3943)

Bldg. Supt.; B. S. in A. E.; b. My 29, 1886, Mt. Comfort, Ind.; s. Daniel (b. F 13, 1843, Clarksville, Ind.) and Jennie (Davidson) Fisher (b. Ja 27, 1857, Hull, Ia.). Prepared in Shortridge H. S., Indianapolis; De Pauw Univ., 1905-7. Scarab; Arch. Club; Phi Kappa Psi. Bldg. Supt. Married Genevieve Rohrer ('09), O 14, 1911, Birmingham, Ala. *Address,* McCordsville, Ind.

4652. ROSE GRAHAME FLEMING (ST. JOHN)

(Sister of Nos. 5131, 5132)

A. B. in L. & A.; b. Ag 4, 1886, Englewood, Ill.; d. George Wallace (b. Ag 15, 1859, Chicago) and Ellen Grahame (Goodfellow) Fleming (b. D 12, 1860, Council Bluffs, Ia.). Prepared in Olney H. S. Phi Delta Psi; Phi Beta Kappa. Final Honors. Teacher, Eng., Olney H. S., 1912-15. Married Jacques Harvey St. John, O 20, 1916. Olney, Ill. *Address,* 229 18th St., Miami, Fla.

4653. ELIZABETH BLAIR FLETCHER

Journalist; A. B. in L. & A.; b. Mr 6, 1889, Bunker Hill, Ill.; d. Samuel Anson (b. S 26, 1824, Antrim, N. H.) and Helen Wiley (McCambridge) Fletcher (b. Je 9, 1844, Larne, Ireland). Prepared in Bunker Hill H. S.; Univ. Acad. A. M., Washington Univ., 1913. Prelim. Honors. Teacher, Arcola, Ill., 1911-12; *do.,* Little Rock, Ark., 1913-18; Journalist, *St. Louis Star,* St. Louis Mo., 1918—. Mem., Presby. Church. *Address,* 3809 Flad Ave., St. Louis.

4654. FREDERICK JOHN FOERSTERLING

Sales Mgr.; B. S. in E. E.; E. E., 1916; b. D 12, 1886, Grundy Co., Ill.; s. Charles Ernst (b. F 25, 1845, Madgeburg, Prussia) and Barbara (Wiecker) Foersterling (b. S 16, 1844, Hahn, Hessen Darmstadt, Ger.). Prepared in Dwight H. S. Eta Kappa Nu; Onyx Club; E. E. Soc.; Prelim. and Final Honors; Mgr., Class Football; Chm., 1st Engng. Dance Com. Electn., Peoria Gas & Elect. Co., Peoria, 1911-12; Supt., Meters and Transformers, Central Ill. Light Co., *do.,* 1913-15; Elec. Operating Engr., *do.,* 1916-17; Sales Mgr., Diamond Elec. Supply Co., *do.,* 1917-18. Mem., Univ. Club, Peoria; Nat. Elec. Light Assn.; Assoc. Mem., A. I. E. E. Married Bertha P. Busch, Je 19, 1912, Urbana. Children: Virginia Grace, b. My 20, 1914; F. Jack, b. Mr 2, 1916. *Address,* 108 Alice Ave., Peoria; *bus. add.,* 311 S. Washington St., *do.*

4655. LAWRENCE EARL FOGLESONG

(Husband of No. 4793)

Land. Arch.; B. S. in Agr.; b. Ap 17, 1887, Milton, Ia.; s. Sylvester (b. Mr 7, 1860, Lancaster, Mo.) and Louisa Jane Foglesong (b. D 20, 1861, Pulaski, Ia.). Prepared in Prep. Sch., Univ. of Idaho; Univ. of Idaho, 1905-7; Scholarship, Harvard Univ., 1914-16. Acacia; Delta Kappa Epsilon; Alpha Gamma Rho; Ill. Glee Club; Bus. Mgr. *Ill. Agr.,* 1908-09. Landscape Exten. Dept. Univ. of Ill., 1911-14; Chief Draftsman, Pond & Robinson, Land. Arch., Boston, 1916-17; Land. Arch., Boston, 1917-18; *do.,* Des Moines, 1918; *do.,* Capital Exten. Grounds, *do.* Sec., Ill. Alumni Assn., Des Moines. Married Jessie Barbara McRobie ('11), Jl 16, 1913, Montclair, N. J. Child, Suzanne F., b. Je 3, 1914. *Address,* c/o Capital Extension Grounds, Des Moines.

4656. JOHN WARNER FOLEY

Elec. Engr.; B. S. in E. E.; b. O 20, 1885, Wapella, Ill.; s. Nickolas (b. D 12, 1838, Hampshire Co., Va.) and Emma (Thorpe) Foley (b. Jl 24, 1858, Wapella, Ill.). Prepared in Clinton H. S. Prelim. Honors. Elec. Engr., West. Elec. Co., N. Y. Married Ellen S. McCarthy, Je 9, 1913, Urbana. Children: John Warner and Edwin Nickolas. b. F 19, 1916. *Address,* c/o West. Elec. Co., N. Y.

4657. LEROY STEWART FOLTZ

Professor; B. S. in E. E.; M. S. in E. E.; b. N 27, 1884, Chandlerville, Ill.; s. Horace Newton (b. Mr 4, 1854, Lycippus, Ia.) and Effie (Stewart) Foltz (b. 1862, Fowler, Ill.). Prepared in Taylorville Tp. H. S. Treas., E. E. Soc.; Stud. Branch, A. I. E. E. Operat-

ing Engr., I. T. Co., Springfield, Ill., 1911-12; Testing and Consulting Engr., Excelsior Stove & Mfg. Co., Quincy, Ill., 1912-13; Instr. Elec. Engng. & Phys., Colo. Agr. Coll., Ft. Collins, Colo., 1914-16; John W. Mackay, Jr., Fellow in Elec. Engng., Univ. of Calif., 1916-17; Asst. Prof., Elec. Engng., Colo. Agr. Coll., 1917-18; Prof., Elec. Engng. and Dept. Head, *do.*, 1918—. Mem., Soc. for Promotion, Engng. Educ.; 1st Presby. Church; Supt., Sunday Sch. Married Emily Proctor, Jl 1, 1915, Loveland, Colo. Children: Elva Lea, b. Ag 18, 1916; Erwald Newton, b. F 21, 1918. *Address*, Ft. Collins, Colo.

4658. BERNICE FORD (VAN CLEAVE)
(Wife of G692)

A. B. in Sc.; b. Ag 3, 1888, Lincoln, Neb.; d. George W. (b. Rockford, Ill.) and Jessie L. (Corey) Ford (b. Mr 4, 1865). Prepared in Rockford H. S.; Rockford Coll., 1904-6. Kappa Delta Pi; Special and Final Honors. Teacher, H. S., Farmer City, Ill., 1911-13; *do.*, Rockford, Ill., 1912-14. Married Harley Jones VanCleave (g'10), Ag 1, 1914. Child, Dorothy Lucile, b. My 20, 1917. *Address*, 1107 S. Busey St., Urbana.

4659. CARLOTTA MARKS FORD

Professor; A. B. in Sc.; b. N 26, 1883, Geneva, Ill.; d. George Putman (b. Ag 30, 1854, Little Falls, N. Y.) and Clara Estelle (Angle) Ford (b. Ap 22, 1859, Mendon, N. Y.). Prepared in Geneva H. S. Sigma Xi; H. Sc. Club; Y. W. C. A. Cabinet. Asst., Dom. Sc, Kan. Agr. Coll., 1911-13; Instr., *do.*, 1913-14; Instr. Home Econ., Montana Coll., Agr. and Mech. Arts, 1914-16; Asst. Prof., *do.*, 1916-18. *Address*, Bozeman, Mont.

4660. ALVIN CLAUDE FOREMAN

Farmer; B. S. in Agr.; b. Mr 30, 1886, Pittsfield, Ill.; s. A. R. Foreman. Prepared in Pittsfield H. S. Farmer, Pittsfield, Ill. *Address*, Pittsfield, Ill.†

4661. JOHN DELAVAN FRAZEE

Surety Agt.; A. B. in L. & A.; b. N 28, 1885, Cedar Rapids, Ia.; s. Delavan Delos (b. Ag 4, 1857, *do.*) and Mary Ann (Cooper) Frazee (b. Ag 13, 1858, Grinnell, Ia.). Prepared in Englewood H. S., Chicago. Delta Tau Delta; Helmet; Yoxan; Ku Klux; Scabbard and Blade; Scholarship from Capt. Univ. Sig. C. Resident Asst. Sec., Am. Surety Co., of New York, Louisville, Ky.; *do.*, Des Moines, 1918—. *Address*, 2834 Rutland Ave., Des Moines; *bus. add.*, Am. Surety Co., Equitable Bldg., Des Moines.

4662. CHESLEY BARBER FREELAND

B. S. in Agr.; b. N 30, 1886, Dalton City, Ill. Prepared in Acad., James Millikin Univ. Agr. Club; Alpha Zeta; Varsity Track. Farmer, Dalton City, Ill. *Address*, Dalton City, Ill.†

4663. LUCIUS AUGUSTUS FRITZE

Chemist; B. S. in Chem. E.; b. N 25, 1888, Peoria; s. James P. (b. Jl 12, 1860, Somerset, Pa.) and Madora (Weber) Fritze (b. Ja 22, 1860, Beardstown, Ill.). Prepared in Bradley Poly. Inst., Peoria. Chem. Club. Chem., Am. Water Works Guarantee Co., Pittsburgh. Chem. and Supt. Water Purification. *Address*, Moline, Ill.†

4664. MILTON HECKSCHER FROEHLICH

Draftsman and Designer; B. S. in C. E.; b. O 11, 1887, Chicago; s. Michael (b. My 25, 1841, Wurtemburg, Ger.) and Jennie (Heckscher) Froehlich (b. F 9, 1860, Ratisbon, Ger.). Prepared in R. T. Crane Tech. H. S., Chicago. Ivrim. Draftsman, Am. Bridge Co., Gary, Ind., 1911-13; *do.*, Chicago Steel Products Co., Chicago, 1913-14; Draftsman and Designer, Joseph T. Ryerson & Son, Chicago, 1914—. Sec., Chicago Assn., Jewish Religious Teachers, 1912—. *Address*, 308 E. 53rd St., Chicago.

4665. GIKAN FUJIMURA

Scientist; B. S. in Sc.; M. S. in Bot., 1911; b. Ja 16, 1885, Mirumai, Shiwagun, Iwateken, Japan; s. Chiyokichi (b. 1862, Morioka, *do.*) and Misa (Suzuki) Fujimura (b. 1867, *do.*). Mich. Agr. Coll., 1907-09. Formosan Govt. Agr. Exp. Sta., 1911-13; F. W. Horne Co., 1913-17; Imperial Zootech. Exp. Sta., Japan, 1918—. Mem., Univ. of Ill. Club, Japan; Am. Univ. Club, *do.*; Tokyo Eng. Speaking Soc. Married Kiku Funakoshi, Ap 26, 1913, Morioka, Japan. *Address*, Morioka, Japan.

4666. WILFRED TRUMAN FULLENWIDER
(Brother of Nos. 1132, 1676)

Farmer; B. S. in Agr.; b. F 26, 1888, Mechanicsburg, Ill.; s. Henry Thomas (b. Mr 1, 1846, *do.*) and Sarah Connet (Lindsly) Fullenwider (b. O 21, 1849, Grove City). Prepared in Mechanicsburg and Springfield. Beta Theta Pi; Alpha Zeta; Alpha Gamma Rho; Agr. Club. Bus. Mgr. Ill. *Agr.*, Ill. St. Soil Surv., 1913. Farmer, Mechanicsburg, Ill. *Address*, Mechanicsburg, Ill.

4667. CHARLES BUSHNELL FULLERTON

Lawyer; LL. B.; b. Je 24, 1887, Ottawa, Ill.; s. Thomas Coxey (b. Ag 21, 1839, Montgomery Co., Pa.) and Vincy Tuttle (Bushnell) Fullerton (b. Mr 1, 1859, Ottawa, Ill.). Prepared in Ottawa H. S. Beta Theta Pi; Phi Alpha Delta; Shield and Trident. Lawyer, Winston, Payne, Strawn & Shaw, Chicago, 1911-17. 2nd Lt., 26th U. S. Inf., A. E. F., France; with Army of Occupation, Coblenz, Ger., 1919—. Mem., Loyal Legion; Illini Club of Chicago; Ill. Bar Assn. Militia, 1903-6. *Address*, 622 Pearl St., Ottawa, Ill.

4668. WILLIAM KENNETH GALEENER
(Husband of No. 6140; Brother of No. 2671)

Horticulturist; B. S. in Agr.; b. N 11, 1884, Tunnel Hill, Ill.; s. William Edwin (b. O 30, 1842, Warren Co., O.) and India B. (Perkins) Galeener (b. 1852, Vienna, Ill.). Prepared in Vienna H. S. Agr. Club; Y. M. C. A. Cabinet. Salesman for W. E. Galeener & Sons, Nurserymen, Vienna, Ill.; Reclaiming Neglected Orchards, Fairfield, Ill. Mem., M. E. Church; Sec., Wayne Co. Farmer's Inst. Married Adela Pauline Carrier ('14), Je 17, 1914, Urbana, Ill. *Address*, R. 2, Fairfield, Ill.

4669. JAMES LEWIS GARDNER

Farm Mgr.; B. S. in Agr.; b. N 24, 1882, Aurora, Ill.; s. William Edward (b. Je 24, 1849, Newark, N. J.) and Anna Electa (Freeman) Gardner (b. Mr 12, 1857, Aurora, Ill.). Prepared in East Aurora H. S. Alpha Zeta; Agr. Club; Prelim. and Final Honors; Treas., Class of 1911. Live Stock Man, Manhattan Co., Manhattan, Mont.; Exten. Dept., Coll. of Agr., Univ. of Ill., 1912-13; Mgr., Walnut Grove Farm, Virginia, Ill., 1913—. Married Anna Ruth Carr, Mr 5, 1913, Climax, Mich. *Address*, R. 4, Virginia, Ill.

4670. HARRIET ELIZABETH GARNETT
(SHAW)
(Sister of Nos. 950, 1504, 2098, 3373, 3745)

A. B. in L. & A.; b. Ag 23, 1887, Plymouth, Ill.; d. Robert Kirtley (b. Ag 4, 1844, St. Mary's, Ill.) and Annie Elizabeth (Hunter) Garnett (b. O 19, 1845, Catasauqua, Pa.). Prepared in Plano and Prescott (Ariz.) H. Schs. Alpha Chi Omega; Phi Beta Kappa; Kappa Delta Pi; Sr. Breakfast Com. Teacher, H. Sc., Charleston, Ill.; *do.*, Pratt, Kan., 1914-15. Mem., Coterie; Cro-totem Club. Married Cedric Hadaway Shaw, S 20, 1915, Plymouth, Ill. Child, Robert Ernest, b. Je 27, 1916. *Address*, Pratt, Kan.

4671. FRANK WILLIAM GARRETT

Associate; B. S. in Agr.; b. Jl 10, 1885, Momence, Ill.; s. William Richard (b. Ap 1, 1856, *do.*) and Anna May (Dayton) Garrett (b. O 7, 1861, *do.*). Prepared in Momence H. S. Gregory Guild. Asst., Soil Fertility, Univ. of Ill., 1911-17; Assoc., Soil Fertility, 1917—. Married Martha Emma Baechler, O 17, 1912, Momence, Ill. Children: William Andrew, b. O 7, 1913; Frank Eugene, b. O 22, 1915 (died O 6, 1916). *Address,* 1110 Arbor St., Champaign.

4672. EARL GARVER

Dairy Specialist; B. S. in Agr.; b. My 11, 1885, Rockford, Ill.; s. John Cormany (b. N 16, 1843, Pecatonica, Ill.) and Sara A. (Segur) Garver (b. Ap 6, 1855, Pine Meadows, Conn.). Prepared in Rockford H. S. Official Testing, Dairy Dept., Univ. of Ill. *Address,* 725 Ashland Ave., Rockford, Ill.

4673. MIRIAM GERLACH

(Sister of No. 9090)

Dean of Women; A. B. in L. & A.; b. Ja 9, 1886, Chester, Ill.; d. John Daniel (b. Ap 24, 1858, Sparta, Ill.) and Mary Phonetta (Neville) Gerlach (b. Ja 24, 1860, Chester, Ill.). Prepared in Chester H. S. Gamma Phi Beta; Phi Delta Psi; Alethenai; Scribblers' Club; Ed., *Ill. Mag.; Ill. Mag.* Bd.; *Illio* Bd.; *Daily Illini* Staff; Sec., Woman's League; Jr. Cap Com.; Sr. Memorial Com.; Class Poet. Teacher, Eng., Doniphan H. S., Doniphan, Mo., 1912-14; Grad. work in Eng., Univ. of Ill., 1914-15; Teacher, Eng., Man. Tr. H. S., Indianapolis, 1916; Asst. Dean of Women, Univ. of Mich., 1916-17; Head Resident, Willard Hall, N. W. Univ., 1917-18; Dean of Women, S. Dak. St. Coll., Brookings, S. Dak., 1918—. Bus. Mgr., *The Crescent* of Gamma Phi Beta, 1918—. *Address,* State College, Brookings, S. Dak.

4674. NELLIE MAGRUDER GLEASON (CORT)

(Wife of G138; Sister of No. 1505)

A. B. in L. & A.; b. Ap 27, 1888, Dalton City, Ill.; d. Henry Milton (b. Ag 21, 1838, Akron, O.) and Alsina Belle (Magruder) Gleason (b. D 13, 1858, Coshocton Co., O.). Prepared in Champaign H. S. Kappa Alpha Theta; Phi Beta Kappa; Final Honors; V. P., Woman's League; Pres., Alethenai; Y. W. C. A. Cabinet; Sec.-Treas., Eng. Club; *Illini* Staff. Teacher, H. S., Stonington, Ill., 1911-12; Instr., Sch. of Hygiene and Pub. Health, Johns Hopkins Univ., Baltimore, Md. Married William Walter Cort (g'11), Je 18, 1913, Champaign, Ill. Children: Helen Louise, b. Ap 8, 1916; Margaret Jean, b. O 20, 1917. *Address,* Johns Hopkins Univ., Baltimore, Md.

4675. LAWRENCE ARTHUR GLENN

(Brother of Nos. 1336, 1337, 2996)

Lawyer; L. L. B.; b. N 23, 1887, Mattoon, Ill.; s. Joseph Chamberlain (b. F 10, 1848, Coles Co., Ill.) and Mary Catherine (Ferguson) Glenn (b. Ja 14, 1856, *do.*). Prepared in Champaign H. S. Sigma Chi; Phi Delta Phi; Yoxan. City Atty., 1913-17; Asst. St. Atty., Jackson Co., Ill. Mem., Masons; K. P.; B. P. O. E. Married Marie Schneider, F 22, 1917. *Address,* Murphysboro, Ill.

4676. MARIE CHRISTINE GOEBEL (KIMBALL)

(Sister of Nos. 5157, 5158, 6903)

A. B. in L. & A.; b. Je 17, 1889, Hackensack, N. J.; d. Julius (b. My 23, 1857, Frankfurt-am-Main, Ger.) and Kathryn Idell (Vreeland) Goebel (b. D 3, 1861, *do.*). Prepared in Palo Alto (Calif.) H. S.; Cambridge (Mass.) Latin Sch.; Radcliffe Coll.; Phi Delta Psi; Alethenai; Scribblers' Club. Instr., Ger. and Eng., Champaign H. S., 1912-13. Writer, 1907-08; Ed., *Das Holzkneckthaus,* Oxford Univ. Press, 1914. Married Fiske Kimball, Je 7, 1913, Urbana. *Address,* Ann Arbor, Mich.

4677. WILLIS OWEN GORDON

Chief Chem.; B. S. in Chem., 1911; b. Ag 2, 1887, Grandview, Ill.; s. George Hudson (b. My 3, 1850, Indiana, Pa.) and Helen Augusta (Fravel) Gordon (b. N 16, 1861, New Albany, O.). Prepared in Paris H. S.; Grad. work, George Washington Univ., 1912-13. Chem. Club; Alpha Chi Sigma; Pres., Chem. Club; Sr. Class Treas., 1st semester. Chem., U. S. Dept. of Agr., Bur. of An. Indus., 1911-16; Head of Baking and Milling Dept., Siebel Inst., 1916-17; Chief Chem., Ind. Appliance Co., Chicago, 1917—. D. C. Nat. Guard, 1913-16. Auth.: Siebel's Record and Manual for Bakers and Millers, 1917. Mem., Am. Chem. Soc.; Am. Soc. Milling and Baking Technology; Am. Assn. of Cereal Chemists. Married Lillian May Fissel, Ag 1, 1916, Lancaster, Pa. Child, Marian Francis, b. Je 12, 1917. *Address,* 7739 N. Paulina, Chicago; *bus. add.,* 1102 Postal Telegraph Bldg., *do.*

4678. EDWARD DOREMUS GORHAM

(Brother of No. 2107)

Treas. and Office Mgr.; A. B. in Bus. L. & A.; b. F 12, 1890, Homer, Ill.; s. Henry (b. D 10, 1849, Jacksonville, Ill.) and Mary (Doremus) Gorham (b. O 17, 1853, Springfield, Ill.). Prepared in Champaign H. S.; Vanderbilt Univ. Production Dept., The Cadillac Motor Co., 1911; Cost Acct. Dept., Studebaker Corp., 1911-14; Treas. and Office Mgr., The Gen. Realty Co., Detroit, 1914-18; Sergt. Q. M. Corps, Chanute Field, Rantoul, Ill.; Sergt., Q. M. C., Camp Meigs, Md., 1918; 2nd Lt., Q. M. C., Gen. Hosp., Dansville, N. Y.; Mustered out, Mr 20, 1919. Mem., Komoko Club, Detroit; V. P., Illini Club, *do. Address,* 617 W. Springfield Ave., Champaign; *bus. add.,* c/o Gen. Realty Co., Detroit.

4679. PAUL JOHN GRAHAM

(Brother of No. 744)

Lawyer; A. B. in L. & A.; b. O 24, 1889, Aledo, Ill.; s. Richard J. (b. My 22, 1848) and Caroline Graham. Prepared in Aledo H. S. Chi Beta; Phi Delta Phi; Shield and Trident; Varsity Track. City Atty., Aledo, Ill. Mem., Ill. St. Bar Assn. Married Frances M. Graham, Ap 29, 1916, Davenport, Ia. *Address,* Aledo, Ill.

4680. CARL RAYMOND GRAY, JR.

Pres. and Local Mgr.; A. B. in L. & A.; b. Ap 14, 1889, Wichita, Kan.; s. C. R. (b. S 28, 1867, Princeton, Ark.) and Harriette Flora Gray (b. S 17, 1869, Oswego, Kan.). Prepared in Springfield (Mo.) H. S.; West. Mil. Acad.; Washington Univ.; Univ. of Wis. Sigma Alpha Epsilon; Obleisk; Lock and Chain. Car Order Clerk, Frisco System, St. Louis, 1911; Asst. Engr., O. E. Ry., Portland, Ore., 1911-12; Asst. Supt., *do.,* 1912-13; Insp. of Transportation, C. B. & Q., Chicago, 1913-14; *do.* Frisco, Springfield, Mo., 1914-16; Pres. and Local Mgr., B. P. B. S. Corp., Baltimore, 1916-17. Capt., Q. M. R. C., U. S. A., Charleston, S. C., 1917-18; *do.,* Atlanta, Ga., Ja 1918—. Married Gladys Evans Beach, O 16, 1911, St. Louis. Children: Gladys Ethel, b. S 25, 1912; Carl Raymond, III, b. Ja 6, 1914. *Address,* 111 Deepdene Road, Baltimore; *bus. add.,* c/o Depot Q. M., Atlanta, Ga.

4681. FRANK BROWNFIELD GRAY

Architect; B. S. in Arch.; b. Ja 10, 1889, Elgin, Ill.; s. Ellis Asbury (b. F 19, 1854, St. Charles, Ill.) and Rachel Searight (Brownfield) Gray (b. Jl 12, 1855, Uniontown, Pa.). Pre-

pared in St. Charles H. S. Arch. Club; Scarab; Bus. Mgr., Arch. Annual, 1911; Engng. Dance Com. Arch. Draftsman, W. G. Zimmerman, Chicago; *do.*, Aurora, Ill. Machinist Mate, 12th Regt., Div. of Pub. Works, Great Lakes, Ill.; Mustered out, Ja 4, 1919. *Address,* 82 6th St., St. Charles, Ill.; *bus. add.*, 344 Coulter Block, Aurora, Ill.

4682. FRED JAY GRAY

Inspecting Engr.; B. S. in E. E.; M. S., 1912; b. Je 14, 1890, Nettle Creek, Ill.; s. John (b. Ag 18, 1852, *do.*) and Nettie (Pleasant) Gray (b. D 25, 1856, Rutland Tp., Ill.). Prepared in Ottawa Tp. H. S. Testing Engr., Gen. Elec. Co., Schenectady, N. Y., 1912-13; Stud., Consulting Engng. Dept., *do.*, 1913-14; Jr. Engr., Pub. Service Comn., N. Y., 1914-16; Insp. Engr., Elec. Testing Lab., *do.*, 1916—. 1st Bat. R. O. T. C., Camp Taylor, Ky.; 2d Lt., F. A., Bat. A, 16th Bn., Replacement Depot, Camp Jackson, S. C.; Instr., F. A., Central O. T. S., 1918; Mustered out, D 23, 1918. *Address,* 107 Halsey St., Newark, N. J.; *bus. add.*, c/o General Electric Co., Harrison, N. J.

4683. MARION WILLIAM GRIGSBY

(Brother of No. 4684)

Civ. Engr.; B. S. in C. E.; b. F 8, 1886, Cuba, Ill.; s. George Nathaniel (b. Ag 3, 1859, *do.*) and Flora Annetta Grigsby (b. N 27, 1860). Prepared in Peoria H. S.; Bradley Poly. Inst., Peoria. C. E. Soc. With Ia. Mausoleum Co., Waterloo, Ia.; Rock Island R. R., 1911; Davenport-Muscatine R. R., 1911; Civ. Engr., Costa Rica-Panama Comn., 1912—. 1st Lt. Engrs., with Camp Judge, Advocates Office, Hdqtrs., Camp Humphreys, Va. *Address,* 222 Stewart Ave., East Peoria, Ill.

4684. OWEN EUGENE GRIGSBY

(Brother of No. 4683)

Sec., Elec. Co.; B. S. in E. E.; M. S., 1912; b. My 6, 1888, Garden Grove, Calif.; s. George Nathaniel (b. Ag 3, 1859, Cuba, Ill.) and Flora Anneta (Snively) Grigsby (b. N 27, 1860, *do.*). Prepared in Peoria H. S. E. E. Soc.; Winner of Chess Trophy; Stud. Branch, A. I. E. E. Testing Dept., Gen. Elec. Co., Schenectady, N. Y., 1912-13; Consulting Dept., *do.*, 1913-14; Elec. Engr. and Factory Mgr., Benjamin Elec. Ltd., London, Eng., 1914-17; Sec., Anderson Elec. Specialty Co., Chicago, 1917—. Assoc. Mem., A. I. E. E.; Illuminating Engr. Soc., London. Married Maude Elma Meneley, N 10, 1914, Champaign. Children: Helen Louise, b. Ag 9, 1915; Robert Eugene, b. Ja 31, 1917. *Address,* 5763 Dorchester Ave., Chicago; *bus. add.*, 118 S. Clinton St., *do.*

4685. CHESTER HAYWARD GROVE

Elec. Engr.; B. S. in E. E.; b. Ag 24, 1888, Ottawa, Ill.; s. D. L. and Emily J. (Hayward) Grove (b. N 5, 1846, Dayton Tp., Ill.). Prepared in Ottawa Tp. H. S. U. S. N., U. S. S., Columbia, 1918—. *Address,* 529 E. 50th St., Chicago.

4686. PAULINE TRABUE GROVES

(Daughter of No. 234)

Acting Gen. Sec., Y. W. C. A.; A. B. in L. & A.; b D 7, 1889, Kankakee, Ill; d. Charles Wesley ('80), (b. Jl 28, 1857, Shelbyville, Ill.) and Dora (Trabue) Groves (b. F 13, 1866, Stanford, Ind.). Prepared in Marengo H. S.; Special Grad. work, Univ. of Ill., 1912-14. Alpha Delta Pi; Kappa Delta Pi; Y. W. C. A. Cabinet; Chm., Sr. Breakfast Com. Teacher, Petersburg H. S., Ill., 1911-12; Stud. Sec., Y. W. C. A., Kan. St. Agr. Coll., Manhattan, Kan., 1914-16; Educ. and Publicity Sec., Y. W. C. A., Louisville, Ky., 1916-18; Acting general Sec., *do.*, summers, 1917-18. Mem., Faculty Woman's Club; K. S. A. C.; Story Tellers Club, Louisville, Ky. *Address,* 701 W. Church St., Champaign; *bus. add.*, 135 E. 52nd St., New York City.

4687. ALFRED JOSEPH GUNDERSON

Instructor; B. S. in Agr.; b. N 7, 1889, Chicago; s. Peter (b. My 1, 1865, Stockholm, Sweden) and Matilda (Kelley) Gunderson (b. S 22, 1868, Londonderry, Ire.). Prepared in Robert A. Waller H. S., Chicago. Delta Kappa Epsilon; Alpha Gamma Rho; Varsity Track, 1907-10. Instr., Pomology, Univ. of Ill., 1911—. Co-Auth.: Ill. Agr. Exp. Sta., *Bul.*, 85; *do.*, *Circular* 194. Married Marjorie Shutts, N 1, 1913, Joliet, Ill. Child, Dorothy Gladys, b. F 5, 1916. *Address,* 309 W. Washington Blvd., Urbana; *bus. add.* 411 Univ. Hall, *do.*

4688. LEO ARTHUR GUTTING

(Husband of No. 4208)

Manager; B. S. in E. E.; b. Ag 29, 1890; s. John Frank (b. Mr 25, 1861, Brooklyn, N. Y.) and Amelia (Arnold) Gutting (b. O 8, 1863, Mendota, Ill.). Prepared in Ottawa H. S. E. E. Soc.; Cap and Gown Com. Elec. Engr., Muskogee, Okla, 1911-12; *do.*, West Allis, Wis., 1912-14; Canal Zone, Panama, 1914-18; Mgr., Interst. Pub. Service Co., Greenfield, Dist., Shelbyville, Ind. Mem., A. I. E. E.; Congr. Church; A. A. A. S. Married Fanny Wilder Hill ('10), Je 30, 1916. Children: Stephen Hill, b. My 23, 1917; Phillip, b. Ja 9, 1919. *Address,* 138 W. Hendricks St., Shelbyville, Ind.; *bus. add.*, Interstate Public Service Co., *do.*

4689. ETHEL GWINN

(Sister of Nos. 3007, 6268, 6924)

Entertainer; A. B. in L. & A.; b. S 9, 1889, Oakland, Ill.; d. Oliver Munsell (b. Je 23, 1858, *do.*) and Sara (Wells) Gwinn (b. O 12, 1860). Prepared in Urbana H. S. Delta Gamma; Yo Ma. Columbia Sch. of Music; Lyceum Arts conservatory, Chicago. Teacher, Ridgefarm H. S., 1912-14; Concert singing, 1917—. *Address,* 806 Goodwin Ave., Urbana.

4690. JOHN GEORGE HAEFFNER

Master Mechanic; B. S. in C. E.; b. Jl 16, 1888, Chicago; s. William (b. Ag 1, 1859, Cleveland, O.) and Rose Katherine (Utting) Haeffner (b. F 20, 1869). Prepared in Oak Park and River Forest Tp. H. Schs. Tau Beta Pi; Sigma Xi; C. E. Club; Final Honors. Inspection Bur. of Universal Portland Cement Co., 1911-12; Bridge and Val. Dept., Chicago, Milwaukee & St. Paul R. R., 1912-14; Chief Draftsman, Mech. Dept., Swift & Co., Chicago, 1914-17; Asst. Master Mechanic, *do.*, 1917—. Mem., Struct. Engrs. Assn. of Ill. Married Lillian Dorothy Grant, Je 17, 1914, Chicago. *Address,* 329 No. Lorel Ave., Chicago; *bus. add.*, c/o Swift & Co., U. S. Yds., *do.*

4691. FREDERICK ARTHUR HAGEDORN

(Brother of No. 1692)

Engineer; B. S. in M. E.; b. F 24, 1889, Rock Island, Ill.; s. Frederick (b. 1850, Ger.) and Audine (Breede) Hagedorn (b. 1857, *do.*). Prepared in Rock Island H. S. Tau Beta Pi; A. S. M. E.; Scholarship; Prelim. Honors. Supt., General Products Co., Chicago Heights, Ill., 1911-12; *do.*, Mineral Products Co., Marysville, Utah, 1912-15; Asst. Engr. in charge Westinghouse, Church, Kerr & Co., Engrs. and Contrs., New York City, 1915—. Married Joanna Ellen Henry, D 31, 1912, Salt Lake City. Child, Helen Audine, b. F 4, 1914. *Address,* 222 Franklin Ave., Hasbrouch Heights, N. J.; *bus. add.*, 37 Wall St., New York City.

4692. EDWIN S. HAMILTON

Physician; A. B. in Sc.; b. Jl 30, 1890, Emington, Ill.; s. Edwin C. (b. S 2, 1860, Brownsville, O.) and Emma Jane (Stump) Hamilton (b. Jl 12, 1865, Hanover, O.). Prepared in Kankakee H. S.; Rush Med. Coll., 1913. Phi Beta Pi; Alpha Omega Alpha.

Phys. and Surg., Kankakee, Ill. First Lt., Med. R. C. Mem., Kankakee Med. Soc.; Ill. St. Med. Soc.; A. M. A.; A. F. A. M.; Mystic Shrine; B. P. O. E. *Address*, 585 S. Chicago Ave., Kankakee, Ill.; *bus. add.*, 511 Cobb Bldg., *do.*

4693. MARVIN TERRY HARMON
(Brother of No. 3015)

Manager; B. S. in Agr.; (b. Je 10, 1887, Easton, Ill.; s. Josiah G. (b. Ap 2, 1858, Olney, Ill.) and Emma L. (Marvin) Harmon (b. D 21, 1862, Bible Grove, Ill.). Prepared in Flora H. S.; McKendree Coll. Phi Gamma Delta; Phoenix; Alpha Gamma Rho. Dist. Mgr., Standard Separator Co. *Address*, Box 32 Milwaukee.†

4694. LOUIS ARTHUR PETER HARMS

Superintendent; A. B. in Sc.; b. Jl 25, 1887, Bloom Tp., Ill.; s. John H. E. (b. Mr 28, 1858, *do.*) and Theresa (Frederick) Harms (b. S 16, 1866, *do.*). Prepared in Thornton Tp. H. S. Cosmopolitan Club. Grad. work, Washington Univ., St. Louis, 1911. Prin., H. S., Kirkwood, Mo.; Supt. of Schs., Normangea, Tex. Mem., Acad. of Sc., St. Louis. Married Florence Van Deursen, Jl 25, 1912. *Address*, 322 Lincoln Ave., Dolton, Ill.

4695. LEILA DOROTHY HARRIS (HOBSON)
(Daughter of No. 469)

A. B. in L. & A.; b. Jl 15, 1890, Urbana; d. C. F. (b. Champaign) and Nettie (Elder) Harris ('86), (b. Jl 5, 1843, Urbana). Prepared in Champaign H. S. Emerson Sch. of Oratory, Boston, 1913. Phi Mu Gamma. Teacher, Aurora, 3 yrs.; Supvr., Gym. and Dramatic Work. Mem., Work-shop Players, Chicago; V. P., Chicago Dramatic Soc. Married Norman T. Hobson, Je 22, 1916, Chicago. Child, son b. N 10, 1918. *Address*, 5132 Cornell Ave., Chicago.

4696. WAYNE FLOYD HARSHMAN

B. S. in E. E.; b. N 23, 1889, Griggsville, Ill.; s. Perry (b. 1842, New Paris, O.) and Laura Edna (Quick) Harshman (b. 1859, Baylis, Ill.). Prepared in Griggsville H. S.; Univ. of Chicago, summer, 1907. Tau Beta Pi; Eta Kappa Nu; Tau Lambda. *Address*, Griggsville, Ill.†

4697. WILLIAM EDWARD HART

Farm Adviser; B. S. in Agr.; b. Ap 21, 1888, Miles Sta., Ill.; s. William Henry (b. D 19, 1855, Guilford, Conn.) and Alice Annette (Converse) Hart (b. F 18, 1866, Brighton, Ill.). Prepared in Brighton H. S.; Blackburn Coll., 1906-07. Cosmopolitan Club; Alpha Zeta; Sigma Xi; Hort. Club; Agr. Club, Pres.; Final Honors; Capt., Univ. Regt. Dist. Leader in Farm Adviser Work, U. S. Dept. of Agr., Marion, Ill. Married Hallie J. Miller, Je 7, 1916, Waynesboro, Va. Child, Robert Talbot, b. F 20, 1915. *Address*, 712 N. Harper St., Marion, Ill.; *bus. add.*, City Hall, *do.*

4698. WILLIAM MAER HASBERG

Agent; B. S. in M. E.; b. Jl 26, 1887, Denison, Tex.; s. Ben and Dora (Goldsol) Hasberg (b. Je 1, 1864, St. Louis). Prepared in Univ. H. S., Chicago; Armour Inst. of Tech., *do.*, 1907-08. Contract Mgr. and Bldg. Supt., Sears Roebuck & Co., Chicago, 1911-14; N. Y. District Mgr. of The Alvey Mfg. Co., St. Louis, 1914-15; Special Representative, Lamson Co., Boston, 1915-18. Capt., Ord. Dept. N. A., Je 28, 1918. *Address*, Chicago Beach Hotel, Chicago.

4699. EDITH IRENE HATCH (ALLEN)
(Daughter of No. 237; Wife of No. 2310; Sister of No. 6290)

A. B. in Sc.; b. Ap 14, 1889, Richmond, Ill.; d. Frank Waite ('80), (b. Ja 1, 1857, Spring Grove, Ill.) and Agnes May (Kimball) Hatch (b. F 17, 1857, *do.*). Prepared in Wilmot and Elgin H. Schs. Rockford Coll., 1906-7. Phi Delta Psi; Athenean; Prelim. and Final Honors; Class Basket ball. Teacher, 1911-12. Mem., D. A. R. Married Paschel Allen ('05), S 9, 1913, Richmond, Ill. Children: Franklin Hatch, b., Jl 8, 1914; Ada Mary, b. Ap 5, 1916. *Address*, R. 1, Richmond, Ill.

4700. RALPH SNYDER HATCH

Draftsman; B. S. in E. E.; b. Mr 4, 1884, Elgin, Ill.; s. Albert Tilden (b. S 4, 1848, Montpelier, Vt.) and Regina (Snyder) Hatch (b. Ja 5, 1853, Naperville, Ill.). Prepared in Elgin H. S.; Armour Sc. Acad.; Armour Inst. of Technology, 1907-9. E. E. Soc.; Ath. Assoc.; Final Honors. Power Station Designer, Sargent & Lundy, 1708 Ry. Exchange Bldg., Chicago, 1911-13; Asst. Elec. Engr., *do.*, 1412 Edison Bldg., *do.*, 1913-14; Designing Engr., 1404 Edison Bldg., *do.*, 1914-15; Asst. Elec. Engr., Sargent & Lundy, 1412 Edison Bldg., *do.*, 1915-17; Chief Draftsman of Elec. Dept., *do.*, 1918—. Mem., A. I. E. E. *Address*, 4347 Greenwood Ave., Chicago; *bus. add.*, 1412 Edison Bldg., *do.*

4701. ELMER FRANKLIN HEATER

Draftsman; B. S. in E. E.; b. N 19, 1887, Champaign Co., Ill.; s. Charles M. (b. Champaign Co., Ill.) and Louise (Gundlach) Heater (b. *do.*). Prepared in Champaign H. S. Eta Kappa Nu; Capt., Univ. Regt. Engr., Gen. Elec. Lamp Co., Harrison and Newark, N. J., 1911-12; Insp., P. S. Co. of N. I., Chicago Heights, Ill., 1913-16; Asst. Supt., H. W. McCandless Lamp Co., New York City, 1916-18; Draftsman, Engng. Exp. Sta., Univ. of Ill., 1918—. Married Sue Carson, My 31, 1913, Mahomet, Ill. Child, Richard Carson, b. N 20, 1914. *Address*, 602 Stoughton St., Urbana; *bus. add.*, Engng. Exp. Sta., Univ. of Ill.

4702. HENRY RICHARDSON HELMLE

Architect; B. S. in Arch.; b. D 11, 1889, Springfield, Ill.; s. George Henry and Mimi (Whitehurst) Helmle. Prepared in Springfield H. S. Scarab; Arch. Club; Prelim. and Final Honors; Maj., Univ. Regt. Arch., Helmle & Helmle, Springfield, Ill.; Sec., Examining Com. for Archs., St. of Ill., 1917—. Inf., Co. C, 5th Regt., 161st Bri., Camp Grant, Ill.; Mustered out, Ja 18, 1919. *Address*, 430 S. 5th St., Springfield, Ill.

4703. CHRISTIAN NICHOLAUS HEMSEN

Lawyer; LL. B.; b. Jl 17, 1871, Glücksburg, Ger.; s. Friedrich Hemsen (b. D 22, 1840, Siegum, *do.*) and Maria (Claussen) Hemsen (b. Mr 21, 1829, Flemburg, *do.*). Prepared in Glücksburger Ger. H. S. and Real Sch. Cosmopolitan Club. Lawyer, Harrisburg, Ill., 1911-12; *do.*, Champaign, 1912—. Mem., A. F. A. M. Married Josephine Cresap Flemsen, N 22, 1913. *Address*, 208 W. Park St., Champaign.

4704. CECIL DOUGLAS HENRY
(Brother of No. 3767)

Engineer; B. S. in E. E., 1911; b. Je 14, 1889, Newton, Kans.; s. John Douglas (b. Jl 17, 1855, Vermilion Co., Ill.) and Mary Emma (Alison) Henry (b. Jl 7, 1860, Winchester, O.). Prepared in Neosha and Urbana H. Schs. Mem., Varsity water polo, 1909-11; Capt., *do.*, 1911. Operator, C. C. R. Co., 1911-12; *do.*, Great West. Power Co., San Francisco, 1912-13; Salesman, Gen. Elec. Co., Schenectady, N. Y., 1913-14; Power Engr., Metropolitan Edison Co., Reading, Pa., 1918—. Married Gertrude Krinkle, S 15, 1915. Child, Gertrude Jane, b. Jl 20, 1916. *Address*, 16 S. 5th St., Reading, Pa.

4705. RICHARD FLEETWOOD HERNDON
(Brother of No. 4202)

Physician; A. B. in Sc.; b. Ja 11, 1890, Springfield, Ill.; s. Richard Fleetwood (b. Kentucky) and Kate (Lewis) Herndon (b. Springfield, Ill.). Prepared in Springfield H. S. B. S., Univ. of Chicago; M. D., Rush Med. Coll., 1914. Tau Lambda; Alpha Kappa Kappa; Alpha Omega Alpha. Prelim. Honors; Varsity Track, 1910. Instr. and Stud., Univ. of Chicago, in connection with Rush Med. Coll.; Interne Cook Co., Hosp. Practice limited to Internal Medicines. 1st Lt., Med. Corps, Base Hosp., Camp Merritt, N. J.; Mustered out, F 5, 1919. *Address,* 421 S. 6th St., Springfield, Ill.

4706. ERNEST ARTHUR HERRCKE

Supt., Mach. Co.; B. S. in M. E.; b. O 30, 1888, La Salle, Ill.; s. Arthur Julius (b. My 6, 1861, Danzig, Prussia) and Adele (Moeller) Herrcke (b. Jl 11, 1867, Mineral Point, Wis.). Prepared in LaSalle Tp. H. S. Tau Beta Pi; Prelim. and Final Honors; Maj., Univ. Regt. Locomotive Testing, I. C. R. R., Chicago, 1911; Instr., Purdue Univ., Lafayette, Ind., 1911; Supt., LaSalle Mach. & Tool Co., LaSalle, Ill., 1911—. Capt., Ord. Officers Reserve Corps, Jl 1917—. Mem., A. S. M. E.; Deer Park Country Club; B. P. O. E. *Address,* 1339 5th St., LaSalle, Ill.; *bus. add.,* LaSalle Mach. & Tool Co.

4707. GRACE EMMA HERRICK

Librarian; B. L. S.; b. Ap 5, 1873; d. Leonard Ephraim (b. Essex, Vt.) and Susan Bruce (Coffren) Herrick (b. Ackworth, N. H.). Prepared in Rockford H. S. A. B., Carleton Coll., Northfield, Minn., 1895. *Address,* Wesleyan Coll., Oxford, O.†

4708. ELEANOR DEMUZEEN HESELTINE

Supervisor; A. B. in L. & A.; b. My 24, 1888, Banktop, York, Eng.; d. William Seamer (b. D 12, 1852, *do.*) and Rose Anna (DeMuzeen) Heseltine (b. F 28, 1860). Prepared in South Chicago H. S.; Chicago Norm. Sch. of Phys. Educ. Ath. Club; Basket-ball. Teacher, Jubilee Coll., 1912-13; *do.,* Chehalis, Wash., 1913-14: Instr. Gym., Chicago, 1914-17; Supvr., Phys. Educ., *do.,* 1917. *Address,* 6608 St. Lawrence Ave., Chicago.

4709. WILLIAM ELLSWORTH HICKS

Farmer; A. B. in Bus. L. & A.; b. Jl 12, 1887, Hardinville, Ill.; s. Green Berry (b. Hardinville, Ill.) and Nancy Ellen (Sanders) Hicks (b. *do.*). Prepared in Colo. St. Prep. School; Univ. Acad.; Univ. Wis. summer term, 1910. Scabbard and Blade; Beta Gamma Sigma. Farmer, 1911-18. Pvt., U. S. A. Ja 1918; 2nd Lt., Inf., Camp Hancock, Ga., 1918; Mustered out, D 13, 1918. *Address,* Hardinville, Ill.; *bus. add.,* 719 Chestnut St., Terre Haute, Ind.

4710. *HAROLD VATER HILL

B. S. in A. E.; b. N 29, 1889, Indianapolis; s. Edwin and Leola B. (Vater) Hill. Prepared in Man. Tr. H. S. Sigma Alpha Epsilon; Glee and Mandolin Clubs; Orchestra. Composed (with H. R. Green) "Oskey-Wow-Wow;" "Hail to the Orange, Hail to the Blue". Died Je 29, 1917, Indianapolis.

4711. DORRIS NELSON HITCH
(Husband of No. 4997)

Lawyer; A. B. in L. & A.; LL. B., 1912; b. O 1887, West Liberty, Ill.; s. John J. (b. Je 23, 1856, O.) and Cora Clifton (Jessup) Hitch (b. Mr 27, 1866, Friendswood, Ind.). Prepared in Champaign H. S. Adelphic. Lawyer, Forest Grove, Mont. Mem., Presby. Church. Married Rhoda G. Adriance ('12), 1914, Johnstown, Pa. Children: Quinlan, b. 1915; Margaret C., b. 1917. *Address,* Forest Grove, Mont.

4712. OLGA VERA HOFACKER

Teacher; A. B. in L. & A.; b. Decatur, Ill.; d. John George (b. 1823, Cologne, Ger.) and Susan (Rubin) Hofacker (b. Interlaken, Switzerland). Prepared in Carroll Coll. Acad., Waukesha, Wis. Attended Carroll Coll., 1903-7. Le Cercle Francais; Philomathean (Carroll Coll.). Prin., Minier H. S., 1911-14; Teacher, Eng., Hittle Tp. H. S., 1914-15; Armington H. S., 1915-17; Morton Tp. H. S., 1917; Teacher, French, North East H. S., Kansas City, Mo. Mem., Y. W. C. A. *Address,* 317 Behrends Ave., Peoria; *bus. add.,* North East High School, Kansas City, Mo.

4713. *ALMEDA MAY HOLMAN

B. L. S.: b. Ap 10, 1883, Rockwell, Ia.; d. David Horn (b. Genesee Co., N. Y.) and Sarah (Sencebaugh) Holman (b. W. Va.). Prepared in Mason City H. S.; Univ. of Ia., 1905-10. Mem., Baptist Church; Y. W. C. A., Pres. Died Je 10, 1912, Rockwell, Ia.

4714. MARY MORTON HOPKINS
(Sister of No. 7625)

Critic Teacher; A. B. in L. & A.; b. O 27, 1881, Homer, Ill.; d. Francis Oscar (b. N 1, 1855, Roodhouse, Ill.) and Franc Morton (Conkey) Hopkins (b. Jl 22, 1860, Homer, Ill.). Prepared in Acad. for Young Women, Jacksonville, Ill.; Lindenwood Coll., St. Charles, Mo., 1903. Teacher, Champaign Pub. Schs., 1911-13; *do.,* H. S., Orange, Tex., 1913-15; Critic Teacher, St. Norm. Sch., Magville, N. Dak., 1915-18; Teacher, Ft. Wayne, Ind., 1918—. Auth.: Series of ten articles, Applied Physiology, *Westland Educator,* 1916-17. Mem., D. A. R.; O. E. S.; Presby. Church. *Address,* 509 S. Lynn St., Champaign; *bus. add.,* Ft. Wayne, Ind.

4715. LEONARD WOODS HORR

Sales Engr.; B. S. in M. E.; b. F 21, 1890; s. George Barker (b. S 30, 1863) and Francie (Woods) Horr (b. S 2, 1865). Prepared in Hyde Park H. S., Chicago; Lyons Tp. H. S. Alpha Sigma Phi. In Insulation Dept., H. W. Johns-Manville Co., Chicago; Sales Dept., *do.* Q. M. Base Spare Parts Depot, No. 2, A. E. F. Mem., A. F. A. M.; Congr. Church. Married Charlotte Louisa Woods, Je 9, 1917, Sterling, Ill. *Address,* 131, 8th Ave., LaGrange, Ill.; *bus. add.,* 322 N. Michigan Ave., Chicago.

4716. ANTON EDWARD HORST

Gen. Contr.; B. S. in M. E.; b. Mr 19, 1885, St. Louis; s. Henry William (b. My 3, 1864, Rendsberg, Ger.) and Mollie (Empke) Horst (b. O, 1864, Moline, Ill.). Prepared in Night Schools and by pvt. tutors. Iris; M. E. Soc.; Der Deutsche Verein; Class Football. Sec.-Treas., Henry W. Horst Co., Rock Island, Ill. Mem., German Lutheran Church; Pres., St. John's German Lutheran Young People's Soc. Mem., A. S. M. E. Married Mayme Dina Langhoff, O 25, 1911, Champaign. *Address,* 3925, 5th Ave., Moline, Ill.

4717. HARVEY WILLIAM HOWE

Salesman; B. S. in E. E.; b. F 25, 1887, Ft. Wayne, Ind.; s. Clarence D. (b. Forest, O.) and Emma Mary (Higgins) Howe (b. *do.*). Prepared in S. Chicago H. S. E. E. Soc.; A. I. E. E. Salesman, Central Elec. Co., Chicago, 1911; *do.,* West. Elec. Co., Dallas, Tex., 1912—. Mem., Y. M. C. A.; Chm., Stud. Bd. at West. Elec. Co.; Univ. Club, Dallas. Married Myrtle Maledon, O, 1, 1913. Child, Harvey William, Jr., b. Ap 4, 1917. *Address,* 526 S. Willomet St., Dallas, Tex.; *bus. add.,* 517 Interurban Bldg., *do.*

4718. LUCY FRANCES HOY

Sch. Prin.; A. B. in L. & A.; d. Rufus B. (b. N 6, 1850, Findlay, O.) and Martha J. (Arrington) Hoy (b. N 30, 1851, Greenfield, Ind.). Prepared in Urbana H. S. Prin. Pub. Sch., Matthews, Mo., 1912—. *Address,* 411 W. Elm St., Urbana.

4719. JAMES ORTON HUFF
(Brother of No. 2704)

Sch. Supt.; A. B. in L. & A.; A. M. in Eng., 1912; b. S 6, 1879, Center, Ill.; s. Lawrence Oliver (b. S 4, 1848, Cloyton, Ill.) and Alice Anne (Thompson) Huff (b. F 21, 1851). Prepared in Kennedy's Norm. and Bus. Coll., Rushville, Ill.; Univ. Acad. Kappa Delta Pi. Teacher, 1902-4; 1905-7; Supt., Potomac Schs., 1912-13; Teacher, Urbana H. S., 1913-14; Prin., Divernon Tp. H. S., 1914-18; Supt., Abingdon, 1918—. Married Elizabeth Emeline Eagelston, Je 16, 1909, Castleton, Ill. Children: Mary Elizabeth, b. My 22, 1912; Virginia Belle, b. Jl 26, 1915. *Address,* Abingdon, Ill.

4720. HERBERT KAY HUMPHREY

Instructor; B. S. in E. E.; E. E., 1917; b. My 27, 1889, Covington, Ind.; s. William Rodgers (b. Jl 31, 1861, Huntsville, Ala.) and Nellie Jackson (Espy) Humphrey (b. My 27, 1864, Decatur, Ill.). Prepared in Hyde Park H. S.; M. S. in E. E., Union Univ., 1914. Tau Beta Pi; Eta Kappa Nu; Prelim. and Final Honors; Class Basket Ball. Testing Engr. and Asst. Consulting Engr., Gen. Elec. Co., 1911-14; Instr. (in charge) Elec. Engng., Rice Inst., Houston, Tex., 1914—. Assoc., A. I. E. E. Married Blanche Theresa Meyer, Ag 5, 1916, Winnetka, Ill. *Address,* 909 Alabama Ave., Houston, Tex.; *bus. add.,* The Rice Institute, *do.*

4721. CARROLL SOWLES HUNTINGTON

Engineer; B. S. in M. E.; b. Ap 4, 1889, Onawa, Ia.; s. Charles Henry (b. 1855,, Franklin Grove, Ill.) and Anna K. (Harris) Huntington (b. 1857, Portage, Wis.). Prepared in Onawa (Ia.) H. S. Acacia. Engr., Insulation Dept., H. W. Johns-Manville Co., 1911-12; Engr., Raymond W. Dull Co., 1912; *do.,* Link-Belt Co., Chicago, 1919—. Married Elsie Tanner, S 25, 1915, Chicago. *Address,* 1428 Lunt Ave., Chicago; *bus. add.,* c/o Link-Belt Co., Chicago.

4722. MARY ANNE HUTCHINSON
(BROWNE)

A. B. in Sc.; b. F 2, 1889; d. David (b. Ja 12, 1847, Armagh, Ireland) and Martha (McClure) Hutchinson (b. Ap 13, 1866, Genoa, Wis.). Prepared in Harvard H. S. Cap and Gown Com. Teacher, Griggsville H. S., 1911-14. Married C. G. Browne, Ag 22, 1914, Capron, Ill. *Address,* 181 Park St., Detroit.

4723. HUGH ANTHONY IMLAY

Landscape Designer; B. S. in Agr.; b. My 1, 1887, Zanesville, O.; s. John (b. Ja 24, 1859, *do.*) and Elizabeth Imlay (b. D 12, 1859, Perry Co., O.). Prepared in St. Thomas Acad., Zanesville, O.; O. St. Univ., 1905-7. Sigma Pi. *Address,* Zanesville, O.

4724. JAY LAWRENCE IRWIN

Engineer; B. S. in C. E.; b. D 3, 1887, Marseilles, Ill.; s. William Hopkins (b. Jl 4, 1857, Camanche, Ia.) and Anna Luella (Lawrence) Irwin (b. Ap 17, 1859, Mission Tp., La Salle Co., Ill.). Prepared in Ottawa Tp. H. S. Gen. Engr., Je, 1911; Const. work on Elec. Ry., between Morris and Yorkville, Ill., 1911-12; Bd. Local Improvements, City of Chicago, 1912-13; Bur. of Engng., *do.,* Bridge Div., *do.,* 1913-16; Const. Div., *do.,* 1916; Water Pipe Exten., 1916—. Married Frencie Clare Robertson, O 9, 1915, Chicago. *Address,* 5549 Maryland Ave., Chicago.

4725. RALPH NATHANIEL JACKSON

Chief Engr.; B. S. in E. E.; b. Ap 30, 1888, Aurora, Ill.; s. Frederick (b. Essex, Eng.) and Isabell Griffin (Stevens) Jackson (b. Whitehall, N. Y.). Prepared in E. Aurora H. S. Testman, Gen. Elec. Co.; Chief Engr., Gen. Combustion Co. *Address,* 351 Marion Ave., Aurora, Ill.; *bus. add.,* Gen. Combustion Co., Monadnock Bldg., Chicago.

4726. SEYMOUR ALEXANDER
JACOBSON

Civ. Engr.; B. S. in C. E.; b. Ja 1, 1891, Chicago; s. E. J. Jacobson. Prepared in R. T. Crane Man. Tr. H. S., Chicago. *Address,* 5048 Champlain Ave., Chicago; *bus. add.,* 2001 139 N. Clark, *do.*

4727. LOUISE ANN JAMES (FORSYTHE)
(Wife of G231; Sister of Nos. 1708, 2709)

A. B. in L. & A.; b. Ap 22, 1890, Amboy, Ill.; d. Peleg Miner (b. Jl 14, 1850, Exeter, R. I.) and Lottie Louise (Vaughan) James (b. Ap 17, 1858, Amboy, Ill.). Prepared in Amboy H. S. Sigma Kappa; W. A. A.; *Illini* staff; Treas., Woman's League; Class Basket Ball. Teacher, Amboy H. S., 1911-13. Married Chester Hume Forsythe (g'10), Je 14, 1913. *Address,* Hanover, N. H.

4728. MARTHA GERTRUDE JAMISON
(GONNERMAN)
(Wife of No. 3380)

B. L. S.; b. My 10, 1887, Smithshire, Ill.; d. Michael Van Tuyl (b. 1850, Biggsville, Ill.) and Velma (Brent) Jamison (b. 1855, Smithshire, Ill.). Prepared in San Diego, Calif., and Monmouth, H. Schs.; Monmouth Coll., 1906-08. Chi Omega; Phi Delta Psi; Lib. Club. Married Harrison Frederick Gonnerman ('08), D 23, 1911, Aledo, Ill. Child, Harrison Frederick, Jr., b. Ap 5, 1914. *Address,* 808 Iowa St., Urbana.

4729. EDWARD MIRON JASPER

Efficiency Engr.; B. S. in E. E.; b. Ja 6, 1889, Newton, Ill.; s. G. T. Jasper. Prepared in Newton H. S. Efficiency Engr., Eng. *Address,* c/o Sargent and Lundy, Edison Bldg., Chicago.

4730. ELMER LEROY JOHNSON

Salesman; B. S. in E. E.; b. Je 16, 1890, Aurora, Ill.; s. Charles J. (b. Ja 15, 1867, Sweden) and Ida (Carlson) Johnson (b. Je 28, 1868, *do.*). Prepared in West Aurora H. S.; Onyx Club; Eta Kappa Nu. Salesman, West. Elec. Co. Married Helen E. Hehn, S 22, 1915. *Address;* 609 S. Van Buren St., Green Bay, Wis.

4731. WILLIAM BLUFORD JOHNSON

Lawyer; LL. B.; b. S 24, 1884, Rural Hill, Ill.; s. Charles Marian (b. Ja 2, 1842, Hamilton Co., Ill.) and Elizabeth (Thompson) Johnson (b. Ag 12, 1844, Posey Co., Ind.). Prepared in Ewing Coll. Adelphic; Theta Kappa Nu; Delta Sigma Rho; Ill.-Wis. Debate. Democratic Candidate, Co. Judge, Benton, Ill., 1914. Married Irma Webb, Mr 29, 1906, Ewing, Ill. Children: William Webb, b Je 13, 1912; Walter Carlteton, b Je 26, 1918. *Address,* 532 E. Main St., Benton, Ill.

4732. BERTHA MARIE JONES
(Sister of No. 8464)

Instructor; A. B. in L. & A.; b. Ja 12, 1889, Cisco, Ill.; d. P. G. (b. Ag 11, 1858, McLean Co, Ill.) and Anna E. (Loveless) Jones. Prepared in Champaign H. S. A. M., Teachers' Coll. Chi Omega; Phi Delta Psi; W. A. A.; Der Deutsche Verein; Y. W. C. A. Cabinet. Teacher, Champaign H. S.; Instr., Home Economics, Univ. of Ill., 1918; *do.,* Univ. of Kan., 1918—. *Address,* c/o Univ. of Kansas, Lawrence, Kan.

4733. EDWARD WALTER JONES

Elec. Engr.; B. S. in E. E.; b. Mr 10, 1889; s. Lewis Edwards and Margaret Cecilia (Goss) Jones. Prepared in Deerfield Tp H. S. *Address,* Ravinia, Ill.

4734. RAYMOND HARRISON JONES

B. S. in Arch.; b. Ag 30, 1886, Bement, Ill.; s. U. G. Jones. Prepared in Univ. Acad. Married Winifred Kibbrey, My 22, 1912, St. Joseph, Ill. *Address,* 1410 N. Franklin Ave., Danville, Ill.

4735. HELEN MARGARET JORDAN (TRUITT)

(Wife of No. 4938)

B. S. in H. Sc.; b. Ap 29, 1890, St. Joseph, Mich.; d. Orville Olcutt (b. Jl 2, 1855, Chicago) and Emily Caroline (Reder) Jordan (b. S 17, 1858, Michigan Co., Ind.). Prepared in St. Joseph H. S. Kappa Alpha Theta. Married Henry Truitt ('11), S 4, 1912, St. Joseph, Mich. Children: Henry Jr., b. O 10, 1913; Jordon, b. Je 7, 1915. *Address,* Chillicothe, Ill.

4736. ROBERT JAMES JORDAN

Ins. Agt.; A. B. in L. & A.; b. Je 7, 1890, Minneapolis; s. James F. (b. F 18, 1855, Decatur, Mich.) and Mary S. (Clayton) Jordan (b. Ja 19, 1857, Plymouth, Mich.). Prepared in Central H. S., Minneapolis, and Phillips Acad., Exeter, N. H. Theta Delta Chi; Yoxan; Shield and Trident; Ku Klux; Stud's. Union; Ass't. Mgr., *Illini,* 1909-10; Mgr., *do.,* 1910-11; Jr. Prom. Com.; Pan.-Hellenic Smoker Com., 1910; Roast Ed., *Illio;* Official at Track meets, push ball contest, etc.; Leader, Hobo Band, 1911. Traveling Credit Adjuster, 1911; Banker, 1911-12; Fire Ins. Adjuster and St. Agt., 1912-17. First Lt., Inf. U. S. A.; Capt., 131st Inf., A. P. O. No. 714, A. E. F.; with Army of Occupation, Ger. Invented, with partner, coin box, 1911. Auth.: various newspaper articles and contributions to *Shield* of Theta Delta Chi. Mem., A. F. A. M., Shrine; B. P. O. E.; Blue Goose; Minneapolis Ath. Club; Univ. Club, Minneapolis; Antlers Club. *Address,* 126 Oak Grove St., Minneapolis.

4737. HOWARD WILLIAM KAAR

Draftsman; B. S. in C. E.; b. O 30, 1887, Princeton Tp., Ill.; s. William (b. Je 14, 1857, N. J.) and Fannie M. (Strahl) Kaar (b. Ap 17 1863, Marietta, O.). Prepared in Princeton H. S. Ry. Surv., Madeira Mamore Ry., Brazil, 1911-12; Struct. Steel Drafter, Am. Bridge Co., Gary, Ind., 1912-15; *do.,* Wis. Bridge and Iron Co., Milwaukee, 1915-17. Ship Drafting, Emergency Fleet Corp., Newark Bay, Shipyard, 1917—. Married Wilhelmina Miller, D 31, 1912, Princeton, Ill. Children: Howard William, Jr., b. N 28, 1913 (died Mr 8, 1917); Paul Harry, b. Ag 22, 1916. *Address,* 66 N. 9th St., Newark, N. J.; *bus. add.,* c/o Emergency Fleet Corp., *do.*

4738. OLIVER KAMM

(Husband of G708; Brother of Nos. 7670, 7671)

Professor; B. S. in Chem.; M. S., 1913; Ph. D., 1915; b. D 6, 1888, Highland, Ill. s. Robert Kamm (b. *do.*) and Leonie (Meyer) Kamm (b. *do.*). Prepared in Highland H. S. Special Honors in Chem.; Phi Lambda Upsilon; Sigma Xi. Grad. Asst., Chem., Univ. of Ill., 1911-15; Instr., Chem., *do.,* 1915-16; *do.,* Univ. of Mich., 1916-17; Assoc., *do.,* Univ. of Ill., 1917-18; Asst. Prof., *do.,* 1918—. Auth.: a Study of Cabaltinitrites, *Jour. C. S.,* Vol. 34, 1912; The Mechanism of the Grignard Reaction, *do.,* Vol. 36. Structure of B-Naphthoric Acids, *do.,* Vol. 38, 1916; Structure of a-Naphthoric Acids, *do.,* Vol. 38, 1916; Correlation of Ionization and Structure, *do.,* Vol. 39, 1917; Synthesis in Naphthalene Series, *do.;* Tetraphenylmethane, *do.* Married Minnie Elizabeth Watson (g'13), Ag 30, 1916, New York. Child, Robert, b. F 3, 1919. *Address,* 1003 S. Race St., Urbana.

4739. ANDREW SOREN KARKOW

(Brother of No. 5752)

Engineer; B. S. in C. E.; b. Je 5, 1889, Chicago; s. Andrew (b. S 15, 1859, Ribe, Denmark) and Catherine (Petersen) Karkow (b. F 26, 1863, Slesvig, Ger.). Prepared in Ribe Cathedral Sch., Den.; Morgan Park Acad. Treas., Scandinavian Club; Fresh. Class Baseball: Capt. Regt.; Capt. Soccer Football. Rodman, C. M. & St. Paul Ry., Jl-N, 1911; Traveling 1911—. *Address,* 3717 Wrightwood Ave., Chicago.

4740. JOHN KARMAZIN

Works Manager; B. S. in M. E.; b. My 23, 1884, Prague, Bohemia; s. James (b. *do.*) and Josephine (Prejsler) Karmazin (b. *do.*). Prepared in Royal Indus. Sch., Prague, Bohemia. Draftsman, Internat. Harvester Co., McCormick Works, Exp. Dept., 1911-15; Mgr., Siemens & Shuckert, Petrograd, Russia, 1915-16; Works Mgr., Moscow Automobile Works, Moscow, Russia, 1916-18. Capt., W. D. Mil. Intelligence Div., Gen. Staff, Washington, D. C. Mem., A. S. M. E.; A. F. A. M. Married Rose Mares, Je 25, 1913, Chicago. *Address,* 67 Quincy Place, Washington, D. C.

4741. PERRY ELMER KARRAKER

(Brother of No. 7674)

Professor; B. S. in Agr.; M. A., 1914; b. N 14, 1886, Dongola, Ill.; s. Henry Wilson (b. Mr 13, 1858, *do.*) and Ina Arminta (Davis) Karraker (b. O 5, 1865, *do.*). Prepared in Ewing Coll. Acad.; Ewing Coll.; M. A., Univ. of Mo., 1914. Y. M. C. A.: Agr. Club; Alpha Zeta; Sigma Xi. Asst., Soil Sur., Univ. of Ill., 1911-12; Research Fellow in Agron., Univ. of Mo., 1912-13; Research Asst., Soils, Mich Agr. Coll., 1913-14; Asst. Prof., Soils and Agron., Univ. of Ky., 1914—. Auth.: Soils-Study Course for Boy's Agr. Club, Exten. Circular, Univ. of Ky., D 1917; Effect on Soil Moisture of Changes in the Surface Terrene of the Soil Solution brought about by the addition of Soluble Salts, *Jour. of Agr. Research,* Vol. 4, No. 2, 1915; Lining of Land, Circular, Univ. of Ky.; Some Trials as to the value of blue litmus paper from different sources as a test for soil acidity, *Jour. of the Am. Soc. of Agron.* Mem., Baptist Church. Married Lydia Adell Mendenhall, Ag 11, 1917, Lexington, Ky. *Address,* 462 Rose Lane, Lexington, Ky.; *bus. add.,* Exp. Sta., *do.*

4742. EDWARD RAYLOR KENT

Asst. Supt.; B. S. in A. E.; b. D 6, 1888, Passaic, N. J.; s. William (b. Mr 5, 1851, Philadelphia) and Marion Weild (Smith) Kent (b. Ag 23, 1851, Jersey City, N. J.). Prepared in Syracuse, (N. Y.) H. S.; Mohegan Lake Sch., Mohegan, N. Y.; Syracuse Univ., 1907-08. Psi Upsilon; Arch. Club; Easterners' Club. Fan Tester, Am. Blower Co., summer, 1911; Constr. Bus., Frank B. Gilbreth, Inc., 1911-12; Asst. Engr., C. A. P. Turner, Minneapolis, 1912-13; Asst. Supt., Brush Dept., The Celluloid Co., Newark, N. J., 1914-17. 2nd Lt., Ord. O. R. C., Rock Island Arsenal, Ill., 1917; 1st Lt., *do.,* Rock Island Arsenal, 1918-19; Mustered out, F 4, 1919. Jr. A. S. M. E. *Address,* 745 St. Nicholas Ave., New York City.

4743. MORRIS WILBUR KERCHNER

Farmer; B. S. in Agr.; b. Mr 22, 1887, Walnut, Ill.; s. Henry W. (b. Mr 17, 1854, Mifflin, Pa.) and Millie A. (Burke) Kerchner (b. D 10, 1864, Walnut, Ill.). Prepared in Walnut H. S.; Kalamazoo Coll., 1907-09. Gregory Guild; Agr. Club. Teacher, Agr., H. S., Ventura, Calif., 1912-13; Mich. Agr. Coll., 1913-14; Asst. Prof., Soils, Ky. St. Univ., 1914-15; Farmer, Walnut, Ill., 1915—. Married Edith Louise Putnam, F 10, 1915, San Bernardino, Calif. Child, Morris James, b. N 2, 1917. *Address,* Walnut, Ill.

4744. GRACE ALICE KERR

Teacher; A. B. in L. & A.; d. James (b. Edinburgh, Scotland) and Elizabeth (Cunningham) Kerr (b. *do.*). Prepared in Ill. Woman's Coll., Jacksonville, Ill.; Millikin Univ. Teacher, H. S., Winchester, Ill. *Address,* Colorado Springs, Colo.

4745. HENRY PEARSON KETTRON

Manager; B. S. in C. E.; b. Ag 19, 1889, Macomb, Ill.; s. Charles William (b. Ag 4, 1862, Lebanon, Ind.) and Jessie (Cummings) Kettron (b. D 29, 1864, Macomb, Ill.). Prepared in Macomb H. S.; West. Ill. St. Norm., 1905-8. C. E. Club; McDonough Co. Club; Kappa Phi Eta. Draftsman, Bridge and Bldgs. Dept., C. G. W. R. R., 1911; Head Shipping Dept. and Consulting Engr., Ill. Elec. Porcelain Co., Macomb, Ill., 1911-13; Asst. Mgr., *do.,* 1913—. Married Georgia Carnduff, O 14, 1914, Aetna, Ind. Child, Barbara, b. Mr 3, 1917. *Address,* 629 N. Randolph St., Macomb, Ill.; *bus. add.,* 512 N. Pearl St., *do.*

4746. LOUESA JANE KEYS

Dir., Home Econ.; B. S. in H. Sc.; b. Ag 4, 1875, Logan Co., Ill.; d. James H. (b. Jl 18, 1846, Pittsfield, Ill.) and Sarah (Dunnuck) Keys (b. N 22, 1849, Buffalo Hart, Ill.). Prepared in Armington Tp. H. S.; Norm. Sch., Normal, Ill. H. Sc. Club; Achoth. Teacher, Ala. Girl's Tech. Inst., Montevallo, Ala., 1911-17; Dir., Home Econ., Ala. Univ., Tuscaloosa, Ala., 1917-18; Teacher, Dietetics, Ohio Univ., Athens, O. Mem., Studiosis, Women's Club of Montevallo; Ex. Bd., Ala. Home Econ. Assn. *Address,* 6 Church St., Athens, O.

4747. EDWARD AUGUST THEODORE KIRCHER

Instructor; A. B. in L. & A.; A. M., 1912; Ph. D., 1914; b. Mr 21, 1890, Chicago; s. Rev. Julius (b. N 15, 1859, Vincennes, Ind.) and Emma A. (Bandow) Kircher (b. Je 3, 1867, Milwaukee, Wis.). Prepared in R. T. Crane Tech. H. S., Chicago. Phi Beta Kappa; Sigma Xi; Phi Beta Kappa prize, 1911; Lt. and Capt., Univ. Regt.; Scholarship, Math., Univ. of Ill., 1911-14. Teacher, Mass. Inst. of Tech., 1914-15; *do.,* Harvard Univ., 1915-17; Foreign Dept., Nat. City Co., New York City, 1919—. Auth.: Group Properties of the Residue Classes of Kronesky Modern Systems and some related Generalizations in Number Theory, *Transactions of Am. Math. Soc.,* 1915; Some Properties of Finite Algebras, *Am. Jour. of Math.,* 1917. U. S. A., Ft. Strong, Mass., 1917-18; Capt., Bat. F, 55th Art., C. A. C., 1918; Honor Grad. Am. H. A. Sch., Mailly, Aube, France; Mustered out, D 28, 1918. *Address,* 2009 W. 22nd Place, Chicago; *bus. add.,* 55 Wall St., New York City.

4748. PAUL KIRCHER

(Husband of No. 6481)

Engineer; A. B. in Sc.; B. S. in C. E., 1912; C. E., 1918; b. Jl 27, 1890, Chicago; s. Rev. J. G. (b. F 15, 1857, Freelandville, Ind.) and Louise C. (Niemann) Kircher (b. Ag 28, 1864, Chicago). Prepared in Francis W. Parker Sch. Grad. Work., Univ. of Ill., 1911-12; Triangle; Scabbard and Blade; Sigma Xi; Cadet Coll., Univ. Regt.; Mil. Scholarship. Engng. Dept., I. C. R. R., 1912-16; Promotion Bur., Universal Portland Cement Co., 1916-17; Office Engng., C. F. Massey Co., Chicago, 1917-18; Chief Engr., 1918—; Licensed Structural Engr., Ill. Mem., Chicago Engng. Club; A. F. A. M.; Assoc. Mem., A. S. C. E.; Am. Ry. Engng. Assn. Married Catharine Plank ('14), O 28, 1914, Chicago. Children: Paul, Jr., b. Jl 21, 1915; Joan, b. Jl 24, 1918. *Address,* 2746 Magnolia Ave., Chicago; *bus. add.,* c/o C. F. Massey Co., Peoples Gas Bldg., *do.*

4749. DONALD DEE KIRK

(Brother of Nos. 6358, G388)

A. B. in L. & A.; A. M., 1913; b. D 23, 1885, Eureka, Ill.; s. James (b. Je 29, 1846, Belfast, Ireland) and Mary Ellen (Cundiff) Kirk (b. Mr 17, 1849, Dayton, O.). Prepared in So. Ill. Norm. Sch. Acacia; Egyptian Club; Band; Orchestra; Cml. Club; Grad. Club. Mem., A. F. A. M.; B. P. O. E. Emergency Fleet Corp., Hdqtrs., Philadelphia. *Address,* 319 Evergreen St., Kankakee, Ill.; *bus. add.,* 148 S. Broad St., Philadelphia.

4750. ROBERT JUDSON KIRKPATRICK

Traveling Salesman; B. S. in M. E.; b. S 25, 1887, Benton, Ill.; s. Reuben Dee (b. Mr 30, 1841) and Martha Elizabeth (Penny) Kirkpatrick (b. O 14, 1846). Prepared in Benton H. S.; Culver Mil. Acad.; Ewing Coll. Egyptian Club; Theta Nu Epsilon. *Address,* c/o Sullivan Machinery Co., St. Louis.†

4751. WILLIAM JULIUS KLEIN

Draftsman; B. S. in Arch.; b. Mr 12, 1889, Cincinnati; s. Henry A. and Regina Klein. Prepared in Madison (Ind.) H. S. Pres., *Technograph* Bd.; Pres., Ivrim; Sec., Arch. Club. Chief Draftsman, A. L. Levy, Arch., Chicago. Mem., I. O. B. B., Champaign-Urbana, 1910. Married Hortense Cahn, Je 24, 1914. *Address,* 6214 Eberhart Ave., Chicago; *bus. add.,* 1660 Conway Bldg., *do.*

4752. *DOUGLAS STANLEY KNAUSS

Engineer; B. S. in M. E.; b. F 14, 1890, Bethlehem, Pa.; s. Charles Christian and Mary Blanche (Brown) Knauss. Prepared in Moravian Parochial Sch., Bethlehem. M. E. Soc.; Stud. Branch, A. S. M. E.; Easterners' Club; Y. M. C. A. Engr., United Gas Improvement Co., Philadelphia. Mem. Nat. Cml. Gas Assn.; Phela Section Moravian Church. Died O 11, 1915, Philadelphia.

4753. MABEL ALMA KNIGHT (HARKNESS)

(Wife of No. 4188; Sister of No. 1720)

A. B. in L. A.; b. S 29, 1882, Prairie Home, Ill.; d. George E. (b. Mr 13, 1846, Middletown, N. Y.) and Katherine (Merrill) Knight (b. N 1, 1852, Ia.). Prepared in Decatur H. S.; West. Coll., Oxford, O. Alethenai; Phi Beta Kappa; Final Honors; Bot. Club; Y. W. C. A. Cabinet; Ex. Com. of Grad. Club. Asst., Bot., Univ. of Ill. Married C. Loren Harkness ('10), Je 26, 1912, Urbana. Children: daughter, b. My 23, 1914; Katharine Elizabeth, b. Mr 20, 1918. *Address,* c/o Prudential Ins. Co. of Am., Div. G., Newark, N. J.

4754. CHARLES HARRISON KNOWLES

Contr. Engr.; B. S. in C. E.; b. O 16, 1888, Philadelphia; s. John Henry (b. N. H., 1845) and Nettie C. (Stewart) Knowles (b. 1854, Nova Scotia). Prepared in Lake View H. S., Chicago. Acacia; Cosmopolitan Club; C. E. Club; Prelim. Honors; Final Honors; Chm., Sr. Memorial Com.; Jr. Smoker Com.; Sec., C. E. Club; *Illini* Staff. Engr., Ill. St. Highway Com., 1911; *do.,* Carson-Payson Co., Indianapolis; Proprietor, Knowles Plumbing & Heating Co., Champaign; Supt., installation plumbing, Chanute Flying Field, Rantoul, Ill., 1917; Engr., Gen. Hospital, No. 3, Colonia, N. J. Married Fern Truman, Jl 17, 1912, Urbana. Child, Robert Charles, b. F 17, 1913. *Address,* 510 E. Green St., Champaign.

4755. FLORA MAREA KOCH

Librarian; A. B. in L. & A.; b. Ja 31, 1883, Beardstown, Ill.; d. Frederick (b. 1858, Ger.) and Marea Eleanor (Steinkuehler) Koch (b. 1861, *do.*). Prepared in Jacksonville H. S.; Ill. St. Norm. Univ.; Univ. of Washington;

Columbia Univ. Teacher, Hist. and Eng., H. S., La Grange, Ore., 1911; Instr., H. S., Walla Walla, Wash.; Libn., St. Norm. Sch., Gunnison, Colo. *Address,* c/o Library, St. Norm. Sch., Gunnison, Colo.

4756. EDWARD OSWALD KORSMO
(Brother of No. 3827)

Office Engr.; B. S. in C. E.; b. Jl 23, 1887, Elgin, Ill.; s. Gunnar (b. Norway) and Thea (Olsen) Korsmo (b. *do.*). Prepared in Elgin H. S. Triangle; Shield and Trident; Prelim. Honors. Draftsman, Toltz Engng. Co., 1911-13; Asst. Engr. and Estimator, Butler Bros., 1913-14; Office Engr., Toltz Engng. Co., 1918. Mem., C. E. Club, St. Paul; St. Paul Ath. Club. Married Bertha Wolff, S 8, 1916, St. Paul. *Address,* 466 Portland Ave., St. Paul; *bus. add.,* St. Paul Athletic Club, Room 1118, St. Paul.

4757. DANA WALTER KREIDLER

Automotive Engr.; B. S. in M. E.; b. S 17, 1884, Harnell, N. Y.; s. Walter (b. Mr 10, 1852, Arkport, N. Y.) and Laura (Clark) Kreidler (b. S 29, 1865, Rodgersville, N. Y.). Prepared in Hornell H. S. Easterners' Club; Stud. mem., A. S. M. E.; M. E. Soc. Engr., Lozier Motor Co., 1911-14; Development work, Motor and Cars, 1914-17; Experimental Engr., Detroit Lubricator Co., 1917; Chief Engr., Carburetor Div., Detroit Lubricator Co., 1917—. Mem., Soc. of Automotive Engrs.; A. S. M. E. Married Bernice Rose Pierce, O 3, 1917, Hornell, N. Y. *Address,* 669 2nd Ave., Warwick Apts., Detroit; *bus. add.,* c/o Detroit Lubricator Co., *do.*

4758. JOHNSTON NOBLE LA BELLE

Sales Engr.; B. S. in E. E.; b. My 9, 1887, Bloomington, Ill.; s. Eugene (b. Ja 25, 1855, Buffalo, N. Y.) and Rebecca (Noble) La Belle (b. Ag 2, 1857, Bloomington, Ill.). Prepared in Bloomington H. S.; Ill. Wesleyan Univ. Phi Kappa Sigma. Ill. Engr. with Nat. X-ray Reflector Co., 1911-14; Sales Engr., Multi Refillable Fuse Co., 1914-17; *do.,* Chicago Fuse Mfg. Co., 1917. Ord. Dept., Camp Hancock; Experimental work and operation of Nitrate Plant, Sheffield, Ala.; Mustered out, Ja 8, 1918. *Address,* 1142 Sunnyside Ave., Chicago; *bus. add.,* Chicago Fuse Mfg. Co., 1014 W. Congress St., *do.*

4759. DAVID REUBEN LAGERSTROM

Supt., Elec. Co.; B. S. in E. E.; b. Ag 9, 1889, Dundee, Ill.; s. Oscar (b. Ja 3, 1849, Sweden) and Elizabeth Ellen (Soderstrom) Lagerstrom (b. Ap 10, 1848, *do.*). Prepared in Dundee H. S. E. E. Soc. Test Engr., Gen. Elec. Co., Schenectady, N. Y., 1911-13; Asst. Supt., Dept. Light, Heat and Power, *do.,* 1913—. Mem., Edison Club, Schenectady, N. Y. *Address,* P. O. Box 482, Schenectady, N. Y.

4760. ISABELO JEMENO LAGNITON

Civ. Engr.; B. S. in C. E.; b. N 19, 1886, Jaro, Iloilo, P. I.; s. E. Lopez. Prepared in Cincinnati Tech. H. S. *Address,* Jaro, Iloilo, P. I.†

4761. WALTER A. LANDOR

Contr. Engr.; B. S. in C. E.; b. My 5, 1889, Canton, O.; s. Edward John (b. My 19, 1855, Norwich, Eng.) and Mary Landor. Prepared in Canton H. S. Theta Delta Chi. Pa. Steel Co., Steelton, Pa., 1912-14; Contr. Engr., Canton, O., 1914-18. Nat. Guards, 1918—. Mem., North East. Ohio Engng. Soc. Married Sarah Roberts, O 7, 1914, Harrisburg, Pa. *Address,* 1139, 18th St., N. W. Canton, O.; *bus. add.,* 634 Renkert Bldg., *do.*

4762. ROY MONROE LANGDON
(Husband of No. 3905)

Superintendent; A. B. in L. & A.; b. Ja 2, 1887, Chicago; s. John Sylvester (b. My 7, 1861, Constable, N. Y.) and Mary Jane (Vannatta) Langdon (b. S 24, 1807, Chicago). Prepared in Murray F. Tuley H. S., Chicago; Littleton (Colo.) H. S. Zeta Psi; Sr. Ball Com. Cor. Sec. Active Head, Butler Bros., Chicago, 1911-16; Asst. Supt., Com. of Fifteen, *do.,* 1915—. Mem., Ill. St. Hist. Soc.; Ill. Audubon Soc.; Sec., Maywood Bird Club; Scoutmaster, Maywood Boy Scout Comn.; Chm., *do.;* Congr. Church. Married Vere Dorothy Perring ('09), D 26, 1911, Champaign (died O 19, 1918). *Address,* 709 N. 3rd Ave., Maywood, Ill.; *bus. add.,* 807, 10 S. LaSalle St., Chicago.

4763. SOPHIE LANGE

Tutor; A. B. in L. & A.; b. My 27, 1856; d. Roderick (b. My 8, 1815, Guerfurt) and Antonie (Gerlach) Lange (b. Ja 27, 1820, Halle, a S.). Prepared largely by private work; studied in several institutions in Ger. *Address,* 354 E. 69th St., Chicago.

4764. ALBERT FREDERICK LAURENCE

Farm Adviser; B. S. in Agr.; b. Jl 18, 1887, Paxton, Ill.; s. Augustus (b. D 12, 1849, Grenna, Sweden) and Jennie (Egnell) Laurence (b. Ja 7, 1859, Moline, Ill.). Prepared in Paxton H. S.; Augustana Coll., 1909. Alpha Zeta; Agr. Club; Scandinavian Club; Hort. Club. Teacher, Norwood, Minn., 1911-16; *do.,* Fairmont H. S., Minn., 1916-18; Co. Agt., Carver Co., P. O. Waconia, Minn., 1918—. Married Frances Swanson, Jl 16, 1913, Paxton, Ill. Child, Evelyn Margaret, b. Mr 21, 1915. *Address,* Norwood, Minn.

4765. CARL JOHN LAUTER

Chem. Engr.; B. S. in Chem. E.; b. S 18, 1889; s. Charles H. (b. F 16, 1861, St. Louis) and Julia (Schott) Lauter (b. Quincy, Ill.). Prepared in Quincy H. S. Phi Lambda Upsilon; Prelim. Honors. Chem., Water Works, St. Louis, 1912-13; Chem. Engr., Mo. Pacific Ry. Co., 1918. Civilian Insp., Naval Ord. Dept., Allis Chalmers Co., Milwaukee, 1918—. *Address,* 1428 Kentucky St., Quincy, Ill.; *bus. add.,* Allis Chalmers Co., Milwaukee.

4766. CHARLES WESLEY LAWRENCE

Civ. Engr.; B. S. in C. E.; b. D 15, 1886, Rantoul, Ill.; s. John Wallace (b. Jl 10, 1846, Beaver, Pa.) and Martha Jane (Wood) Lawrence (b. Ap 22, 1858, Potomac, Ill.). Prepared in Rantoul H. S. Civ. Engr., Concrete Constr., 1911; Struct. Steel Drafting, Gary, Ind., 1911—. 2nd Lt., F. A., Ft. Thomas, Ky.; Corozal, C. Z.; *do.,* Camp Taylor; Mustered out, D 11, 1918. *Address,* Rantoul, Ill.; *bus. add.,* Gary, Ind.

4767. HUGO LAYER

Engineer; A. B. in Arch.; b. O 17, 1887, Chicago; s Frank C. and Bessie (Kucera) Layer. Prepared in R. T. Crane Tech., Chicago. Sigma Alpha Epsilon; Helmet; Ku Klux; Yoxan; Freshman Varsity and Class Football. Engr., L. E. Rodgers Engng. Co.; Asst. Plant Mgr., Clay Products Co., 1916. Married Hazel Hodge Berg, S 4, 1912, Bloomington, Ill. Child, b. My 21, 1916. *Address,* Brazil, Ind.†

4768. GEORGE BRATTEN LEAR

Lawyer; A. B. in L. & A.; b. D 9, 1883, Chicago; s. Ed. (b. 1858, E. St. Louis, and India Belle (Bratten) Lear (b. 1858, Rushville, Ind.). Prepared in Mt. Hermon Sch.; J. D., Univ. of Chicago, 1914. Prelim. and

Final Honors; Phi Beta Kappa; Delta Kappa Chi; *Illini* staff; Sec., Cml. Club; *do.*, Lincoln League; Ed. staff, *Siren;* Winner, *Illio* Roast Contest. Lawyer, Chicago, 1916. *Address,* Suite 1126-28 Association Bldg., 19 S. LaSalle St., Chicago.†

4769. OTIS HOIT LEE

(Son of No. 218; Brother of Nos. 3071, 3835, 7030, 7732)

Farmer; B. S. in Agr.; b. My 3, 1888, Hamlet; s. Elisha ('79), (b. *do.*) and Ellena (Bopes) Lee (b. *do.*). Prepared in Aledo H. S. Chi Beta; Alpha Gamma Rho; Scabbard and Blade. Farmer, Aledo, Ill. 1st Lt., R. O. T. C., Ag 1917. Mem., A. F. A. M.; Presby. Church. Married Mabelle Hester Whisman, Ag 23, 1917, Mt. Pleasant, Ia. Child, Otis, Jr., b. Ja 11, 1919. *Address,* Aledo, Ill.

4770. FRANCES BOSTWICK LEONARD (RAYNER)

(Wife of No. 3925; Sister of No. 5266)

A. B. in L. & A.; b. My 23, 1888, Rockford, Ill.; d. Josiah Sloane (b. 1848, Syracuse, N. Y.) and Mary Malvinia (Bostwick) Leonard (b. 1851, Otisco, N. Y.). Prepared in Rockford H. S. Gamma Phi Beta; Phi Delta Psi; Alethenai; W. A. A.; Pres., Woman's League. Married William Horace Rayner ('09), Ag 28, 1912, Rockford, Ill. Child, William Leonard, b. Ag 24, 1913. *Address,* 915 W. Green St., Urbana.

4771. HAROLD RAYMOND LEONARD

Farm Adviser; B. S. in Agr.; b. Ag 15, 1888, Chicago; s. Frank (b. Dundee, Ill.) and Ellen (Duff) Leonard (b. *do.*). Prepared in Englewood H. S., Chicago. Alpha Zeta; Ionian; Agr. Club. Supt., Lewiston Consolidated Sch., 1911-13; Co. Agr. Agt., Lakefield, Miss., 1914-15; *do.*, Stillwater, Minn., 1915-18; Asst. St. Co. Agt. Leader, Minn., 1918—. Married Alice M. Brown, O 1, 1913. Children: Norma May, b. Mr 20, 1915; Lois, b. My 14, 1916. *Address,* 1492 Como Ave., St. Paul; *bus. add.,* Univ. Farm, *do.*

4772. FRANK MILLS LESCHER

Draftsman; B. S. in Arch.; b. My 7, 1883, Topeka, Kan.; s. Theodore Herman (b. 1829, Easton, Pa.) and Augusta (Wood) Lescher (b. 1839, Frederick, Ky.). Prepared in Topeka (Kan.) H. S. Band; Orchestra; Pres., Mgr. and Asst. Dir., *do.* Draftsman, J. W. Royer, Arch., Urbana, 1911-12; *do.*, A. H. Hubbard, Champaign, 1912-14; *do.*, Supervising Arch., Univ. of Ill., 1914—. Married Virginia Chester Odernheimer, Ag 10, 1912, Champaign. Child, George Frederick, b. Je 21, 1918. *Address,* 1005 S. 1st St., Champaign.

4773. CHARLES SAMUEL LE SURE

Land. Arch.; B. S. in Agr.; b. N 14, 1884, Olney, Ill.; s. Charles Martin (b. Vincennes, Ind.) and Elizabeth (Proctor) Le Sure (b. Vincennes, Ind.). Prepared in Olney H. S.; Univ. Acad. Agr. Club; Cosmopolitan Club; Land. Arch. Soc. Land. Arch., A. Washburn & Sons, Bloomington, Ill., 1911-14; *do.*, Peoria, 1914-18. Auth.: Articles on Land. Arch. in various mags. Mem., Rotary Club, Peoria; Univ. Club, *do.* Married Lulu M. Littler, Ag 19, 1911, Bloomington, Ill. Child, Betty Louise, b. F 24, 1916. *Address,* 506 Chester St., Peoria; *bus. add.,* 220 Central Nat. Bank Bldg., *do.*

4774. RICHARD WALTER LEUTWILER

(Brother of No. 1246)

Chief Engr.; B. S. in M. E.; b. O 15, 1888, Highland, Ill.; s. Adolph (b. Ag 8, 1855, *do.*) and Celestina (Seeger) Leutwiler (b. O 7, 1857, Winterthur, Switzerland). Prepared in Highland H. S. Stud. Branch, A. S. M. E.; Prelim. Honors. Mech. Engr., D. H. Burnham & Co., Chicago, 1911-13; Chief Engr., Ill. Engng. Co., *do.*, 1913—. Mem., A. F. A. M. Married Stella Mueller, D 26, 1911, St. Louis. Children: Richard Walter, Jr., b. Ja 7, 1913; James Kenneth, b. Jl 31, 1916. *Address,* 926 Barry Ave., Chicago; *bus. add.,* Ill. Engng. Co., W. 21st St. and Racine Ave., *do.*

4775. CLARENCE JOHN LEVEY

Engineer; B. S. in M. E.; b. Jl 28, 1888, Toronto, Ont., Can.; s. John (b. 1858, *do.*) and Agnes Jane (Rodgers) Levey (b. 1867, *do.*). Prepared in Lewis Inst., Chicago. Tau Beta Pi; Phoenix; Final Honors; Engng. V. P., Ill. Union; Fresh. Varsity Basketball; Sr. Class Basketball; 1st Home-Coming Com. Sullivan Machinery Co., Chicago and Claremont, N. H.; Sheffield Machine Works, Chicago. *Address,* Sheffield Machine Works, Sheffield and North Ave., Chicago.

4776. JULIAN HERMAN LEWIS

(Sister of No. 6382)

A. B. in Sc.; A. M., 1912; b. My 26, 1891, Shawneetown, Ill.; s. John Calhoun (b. Ja 1, 1858, Vine Grove, Ky.) and Cordelia Ophelia Lewis (b. Jl 4, 1868, Mt. Sterling, Ky.). Prepared in Summer H. S., Cairo, Ill.; Grad. Stud., Univ. of Ill., 1911. Pres., Illini Club; Pres., Baraca Bible Class. *Address,* 612 12th St., Cairo, Ill.

4777. LUCY ELFA LEWIS

Teacher; A. B. in L. & A.; b. Je 30, 1887, Danville, Ill.; d. Chauncey E. (b. F 12, 1856, Kirkland, N. Y.) and Minnie M. (Rambo) Lewis (b. F 26, 1854, Ft. Wayne, Ind.). Prepared in Danville H. S. Alpha Chi Omega. *Address,* 302 The Holland, Danville, Ill.

4778. JUNE LINDLEY (CHURCHILL)

(Sister of No. 6387)

A. B. in L. & A.; b. Je 29, 1888, Philo, Ill.; d. Orville B. (b. Jl 5, 1857, Fredericktown, O.) and Ruth (Edwards) Lindley (b. Ap 3, 1861, Peoria). Prepared in Urbana H. S.; Grad. Stud., Univ. of Ill., 1912. Classical Club. Teacher, H. S., Paxton, Ill., 1911-12. Married Guy F. Churchill, O 8, 1913, Urbana. *Address,* 808 S. Race, Urbana.

4779. ARTHUR WILLIAM LINDSTROM

Mech. Engr.; B. S. in M. E.; b. My 27, 1890; Varna, Ill.; s. John Peter (b. My 5, 1849, Morlunda, Sweden) and Hilma Sophia (Olson) Lindstrom (b. D 18, 1859, Freslo, Sweden). Prepared in Varna H. S.; Univ. Acad. Consulting Engr., W. L. Fergus & Co., Chicago, 1911-16; Mech. Engr., Postum Cereal Co., Battle Creek, Mich., 1916-17. Capt., Coast Defense, Chesapeake Bay, Ag 15, 1917; Engr., Coast Defense Artillery, Ft. Monroe, Va.; Mustered out, Ja 13, 1919. *Address,* 216 N. Scoville Ave., Oak Park, Ill.; *bus. add.,* Marquette Bldg., Chicago.

4780. LE ROY LEWIS LITTLE

(Husband of G330; Brother of No. 3076)

Assoc. Ed.; A. B. in L. & A.; A. M., 1911; b. S 16, 1888, Tolono, Ill.; s. Egbert Phelps (b. S 3, 1856, Tonica, Ill.) and Matilda (Merry) Little (b. Mr 21, 1857, Tolono, Ill.). Prepared in Tolono H. S. B. L., Columbia, 1915. Alpha Delta Phi; Philomathean; Freshman Football and Indoor Track; Varsity Football; Asst. Coach, Fresh. Varsity, Football; V. P., Fresh. Class. Instr., and Coach Rockford H. S., Ill., 1912-13; Instr., Lewis and Clark H. S., Spokane, 1913-14. Reporter, *New York Tribune,* 1915-16; Special Correspondent in the Balkans, *do.*, 1916; Reporter, *do.*, New York City, 1916-17; Assoc. Ed., *Outing,* New York, 1917. S. O. T. S., Camp Dix, N. J., Ap 1918;

Mustered out, F 3, 1919. Auth.: The Open Road, *Outing;* Various Contributions to other mags. Married Emma Holmer (g'11), Ap 1918, New York City. *Address,* 905 S. Wright St., Champaign; *bus. add.,* Outing Publishing Co., New York City.

4781. SHERMAN HENRY LITTLER

Prin. H. S.; A. B. in Sc.; A. M., 1912; b. Ag 11, 1879, near Fithian, Ill.; s. Cyrus Reed (b. D 5, 1842, Vermilion Co., Ill.) and Mary Ellen (Flaugher) Littler (b. S 1850, *do.*). Prepared in Potomac H. S.; Ill. St. Norm.; Charleston St. Norm. Sch., 1901-3. Kappa Delta Pi; Scholarship in Grad. Sch., 1911—. Dir. and Ath. Mgr. of Y. M. C. A. Prin., Tp. H. S. Sergt., Home Guards. Mem., A. F. A. M.; Christian Church. Married Mabel Dunham, O 15, 1908, Mackinaw, Ill. Child, Mark Dunham, b. S 3, 1911. *Address,* Coal City, Ill.

4782. RUTH LLEWELLYN
(Daughter of Nos. 143, 148; Sister of Nos. 2738, 2739)

A. B. in L. & A.; b. D 21, 1888, Monticello, Ill.; d. Joseph Corson ('77), (b. Jl 22, 1835, Philadelphia) and Emma Clarinda (Piatt) Llewellyn ('77), (b. Je 23, 1857, Monticello, Ill.). Prepared in Lyons Tp. H. S. Kappa Kappa Gamma; Phi Beta Kappa; Yo Ma; Illiola; Scribblers; V. P. Class; *Ill. Mag.* Bd.; W. A. A. Teacher, Mary Wood Chase Sch., Musical Arts, Chicago. War Work, France. Mem., Chicago Coll. Club. *Address,* 324 6th Ave., LaGrange, Ill.; *bus. add.,* 800 Lyon & Healy Bldg., Chicago.

4783. JAMES HENRY LLOYD
(Brother of No. 3450)

Farm Adviser; B. S. in Agr.; b. S 3, 1889, Girard, Ill.; s. W. H. (b. D 2, 1854, Virden, Ill.) and Mary Elizabeth (Myers) Lloyd (b. Mr 29, 1858, Pa.). Prepared in Girard H. S. Sigma Pi; Scribblers. Instr., Agr., William and Vashti Coll., Aledo, Ill., 1911-14; *do.,* Crops Dept., Purdue Univ., 1914; Farm Adviser, Hancock Co., Ill., 1916—. Mem., Aledo Club. Married Bernice Ruth Peters, Jl 31, 1913, Aledo, Ill. Child, James Henry, Jr., b. S 4, 1916. *Address,* Carthage, Ill.

4784. FREDERICK CHARLES LOHMAN

City Engr.; B. S. in C. E.; b. O 26, 1884, Gibson City, Ill.; s. Louis (b. Ger.) and Etta (Harnack) Lohman (b. D 25, 1853, *do.*). Prepared in Gibson H. S.; Univ. Acad. City Engr., Champaign. Married Edith L. Kennedy. *Address,* City Hall, Champaign.

4785. EDWARD ROY LUDWIG

Architect; B. S. in Arch.; M. S., 1912; b. D 6, 1886, Minneapolis; s. Charles Henry (b. 1853, Ger.) and Anna (Parsons) Ludwig (b. 1855, Sweden). Prepared in Central H. S., Minneapolis. Tau Beta Pi; Arch. Club; Final Honors; Scholarship; Sigma Xi; *Illio* Staff; Ed., *do.;* First *Arch. Year Book;* Awarded Plym Traveling Fellowship in Arch.—Subject, Water Gate to a Pan-Am. Exposition. Arch., Minneapolis, 1914-18. Co. C. 43rd Engrs., Road and Bridge, Camp Washington Univ., Washington, D. C.; Sergt., 48th Co., 20th Engrs., A. E. F., France. Auth.: Transcription of the March from "Aida" by Verdi, arranged for piano solo. Mem., M. E. Church; Orator of Hennepin Council Royal Arcanum, Minneapolis. Married Mary Harriet Gable, Je 24, 1916. Child, Margaret Eleanor, b. Ja 23, 1918. *Address,* 44 Clarence Ave., S. E., Minneapolis; *bus. add.,* 915 New York Life Bldg., *do.*

4786. RAYMOND RUDOLPH LUNDAHL
(Brother of No. 2445)

City Engr.; B. S. in C. E.; b. Jl 9, 1889, Gibson City, Ill.; s. Peter (b. Sweden) and Emma Augusta Otillia (Svenson) Lundahl (b. *do.*). Prepared in Gibson City H. S. C. E. Club; Scandinavian Club. Asst. Engr., Ill. St. Highway Com., 1911; Gen. Foreman, Concrete Const., C. M. & St. P. Ry., 1912-14; Special Const., Milwaukee Co., Highway Comn., 1915; Insp., Res. Engr., Div. Engr., Milwaukee Sewerage Comn., 1916-18; Asst. City Engr.; Milwauke, 1918—. U. S. A., Mustered out, 1918. Mem., Milwaukee Illini Club; Alumni Assn. Married Evelyn Anna Fichtner, O 13, 1917, Milwaukee. *Address,* 203 23rd St., Milwaukee; *bus. add.,* 7th floor, City Hall, *do.*

4787. THOMAS EDWIN LYONS

Lawyer; A. B. in L. & A., 1911; b. Je 29, 1890, Arcola, Ill.; s. Thomas (b. Ja 19, 1852, Loughrea, Galloway Co., Ireland) and Marie (Sullivan) Lyons (b. Je 14, 1853, Rantoul, Ill.). Prepared in Arcola H. S.; Univ. of Mich., 1907-8. LL. B., Harvard Law Sch., 1914. Phi Kappa Sigma; Shield and Trident; Yoxan; Varsity Football. Atty., Champaign, 1914-18; V. P., St. Bank, Arcola, 1917-18. Mem., Ill.. St.. Bar Assn., 1916-18; Champaign County Country Club, 1914-18; Champaign City Club, 1910-18; B. P. O. E., 1914-18. Married Eulah Armstrong, S 1, 1915, Arcola, Ill. Child, daughter, b. Jl 25, 1918. *Address,* 306 N. State St., Champaign; *bus. add.,* 202 Citizens Bank Bldg., *do.*

4788. PAUL ALFRED McCASKEY
(Brother of Nos. 3463, 3849)

With Montgomery Ward & Co.; A. B. in L. & A.; b. Je 12, 1889, Eldorado, Kan.; s. Alfred Samuel (b. My 13, 1854, Bucyrus, O.) and Justitia (Parsons) McCaskey (b. Ap 23, 1856, La Grange, *do.*). Prepared in Englewood H. S. Delta Kappa Epsilon; Helmet; Shield and Trident; Class Football; Varsity Water Polo. With Butler Bros., wholesale Cml. House, Chicago; with Montgomery Ward & Co., 1917—. *Address,* 7337 Emerald Ave., Chicago.

4789. ISHMAEL WORTH McDOWELL

Elec. Engr.; B. S. in E. E. b. F 2, 1884, Centralia, Ill.; s. Edgar Marion (b. S 15, 1857, Dayton, O.) and Jeannette Leah (Cunningham) McDowell (b. Mr 22, 1859). Prepared in Centralia H. S. Ilus.; E.E. Soc.; Egyptian Club; *Technograph.* Bd. Elec. Engr., West. Elect. Co. Married Jane Bell Tierney, N 28, 1912, Champaign. *Address,* 336 S. Sacramento Blvd., Chicago.†

4790. JESSIE McHARRY

Teacher; A. B. in L. & A.; A. M., 1912; b. D 16, 1885, Ludlow Tp., Ill.; d. William (b. F 16, 1856, Wigtonshire, Scotland) and Margaret (Tweedy) McHarry (b. D 6, 1856, *do.*). Prepared in Rantoul H. S. Athenean; Kappa Delta Pi; Phi Beta Kappa; Prelim. and Final Honors; L. and A. Scholarship; Sr. Memorial Com.; Class Day Com.; Salutatorian. Grad. Stud. Univ. of Ill., 1911-12; Prin., Rantoul H. S., Ill., 1912; Teacher, Hist. Tp. H. S., Pontiac, Ill., 1912-16. *Address,* 307 E. Springfield, Champaign; *bus. add.,* Pontiac, Ill.

4791. EVA LYLE McINTYRE (GAUGER)
(Wife of No. 5679)

A. B. in L. & A.; b. N 14, 1888, Brocton, Ill.; d. Daniel Pollard (b. Je 3, 1858, London, Ont., Can.) and Annettie Olive (Cooley) McIntyre (b. S 13, 1865, Newman, Ill.). Prepared in Broadlands H. S.; Ferry Hall, Lake Forest, Ill. Kappa Kappa Gamma; Alethenai; Yo Ma; W. A. A.; Phi Beta Kappa; Prelim. and Final Honors; Pres., Woman's League; *Illini* staff. Studied music, Univ. of Ill. Married Paul

Charles Gauger ('13), Jl 29, 1914, Champaign. Child, Paul Charles, Jr., b. Ap 23, 1915. *Address,* 945 Osceola Ave., St. Paul.

4792. EARLE CLARENCE McKINNIE
(Brother of No. 3089)

Engineer; B. S. in E. E.; b. O 1, 1888, LeRoy, Ill.; s. Virgus Ulysses and Elizabeth McKinnie (b. Eng.). Prepared in LeRoy H. S. Eta Kappa Nu; Band and Orchestra. Engr., Nat. X-Ray Reflector Co., Chicago. Aeroplane Mechanic, Wright Field, Dayton, O. *Address,* 235 W. Jackson Blvd., Chicago.

4793. JESSIE BARBARA McROBIE (FOGLESONG)
(Wife of No. 4655; Sister of No. 1924)

A. B. in L. & A.; b. O 21, 1888, Alameda, Calif.; d. John (b. F 15, 1856, Montreal, Can.) and Susan Isabel (Musgrove) McRobie (b. Ap 3, 1856, Hamilton, Ont., Can.). Prepared in Hyde Park H. S., Chicago; Univ. of Chicago. Delta Gamma; Basketball; W. A. A. Married Lawrence Earl Foglesong ('11), Jl 16, 1913, Montclair, N. J. Child, Suzanne, b. Je 3, 1914. *Address,* Des Moines, Ia.

4794. IRWIN ARTHUR MADDEN
(Brother of No. 4795)

Farm Adviser; B. S. in Agr.; b. D 22, 1884, Freeport, Ill.; s. William James (b. 1849, Chicago) and Elizabeth Dickey (Murdaugh) Madden (b. 1852, Freeport, Ill.). Prepared in No. Ill. St. Norm. Sch., 1906-8. Delta Upsilon; Alpha Zeta; Sigma Xi. Prof., Agr., No. Ill. St. Norm. Sch., 1911-18; Farm Advisor, Sangamon Co., Springfield, Ill., 1918—. Auth.: Rural Arithmetic, Houghton Mifflin & Co., Boston, 1916. Married Isabelle McIntyre, Jl 24, 1912, Hanover, Ill. Child, Margaret Isabelle, b. Je 7, 1915. *Address,* 1368 Whittier Ave., Springfield, Ill.

4795. JOSEPH WARREN MADDEN
(Brother of No. 4794)

Professor; A. B. in L. & A.; b. Ja 17, 1890, Damascus, Ill.; s. William James (b. 1850, Freeport, Ill.) and Elizabeth Dickey (Murdaugh) Madden (b. 1850, *do.*). Prepared in Freeport H. S.; No. Ill. St. Norm. Sch., 1906-08; Harvard Law Sch., 1912-13; J. D., *cum laude,* Univ. of Chicago, 1914. Delta Upsilon; Adelphic. Prof., Law, Univ. of Okla., Norman, Okla., 1914-16; Lawyer, Rockford, Ill., 1917; Prof., Law, O. St. Univ., Columbus, O., 1917—. Married Margaret Bell Liddell, Jl 16, 1913, McAlester, Okla. Children: Mary Esther, b. Jl 18, 1914; Joseph Warren, b. S 9, 1915; Robert Liddell, b. My 28, 1917. *Address,* 393 East Maynard Ave., Columbus, O.; *bus. add.,* Law Sch., O. St. Univ., *do.*

4796. EUGENE FREDERICK MAIL

Civ. Engr.; B. S. in C. E.; b Ja 4, 1890, Robinson, Ill.; s. Albert Thomas (b. F 2, 1858, Palestine, Ill.) and Nettie May (Hedden) Mail (b. D 1, 1862, Hutsonville, Ill.). Prepared in Robinson H. S. Sr. Class Baseball. Instrument Man, M. M. Ry., Brazil, S. A., 1911-12; Asst. Co. Engr., Highway and Bridge Const., Marion, Ind., 1915-16; Gen. Civ. Engng. Practice, Robinson, Ill., 1917. 1st Lt., Engr. R. C., 4th U. S. Engrs.; A. E. F., France; Wounded in Action; Mustered out, F 12, 1919. Married Jessie A. Maxwell, Ag 22, 1917, Robinson, Ill. *Address,* Robinson, Ill.

4797. MEREDITH MALLORY
(Brother of No. 9248)

Physician; A. B. in Sc.; b. Ap 21, 1889, Wichita, Kan.; s. Albert Douglas (b. Ja 9, 1861, Batavia, Ill.) and Susan (Kubitchek) Mallory. Prepared in W. Batavia H. S.; Univ. of Chicago, 1910. M. D., Harvard, 1915. Chi Psi; Jr. Basketball; Mgr. Sr. Basketball; Chm., Sr. Stag. Interne, Ia. M. E. Hosp., Des Moines, 1915-16; Physician, Des Moines, 1916-17. 1st Lt., Med. R. C., 1917—. Married, Mary Stiles Jones, N 11, 1916, Batavia, Ill. *Address,* Batavia, Ill.

4798. RAE IRENE MALONE

A. B. in H. Sc.; b. Stella, Neb.; d. Edward and Flora (Hall) Malone. Prepared in Oklahoma City (Okla.) H. S. Chi Omega; Phi Delta Psi. *Address,* 400 W. 13th St., Oklahoma City, Okla.†

4799. ALBAN WHITFORD MANN

Elec. Engr.; B. S. in E. E.; E. E., 1918; b. Je 12, 1889, Elgin, Ill.; s. Alban Leo (b. S 22, 1859, *do.*) and Bertha Sophia (Kohn) Mann (b. Ja 8, 1856, Cook Co., Ill.). Prepared in Elgin H. S. Eta Kappa Nu; Prelim. Honors. Elec. Engr., Gen. Elec. Co., Chicago, 1911-13; *do.,* C. I. P. S. Co., Mattoon, 1913-18. Married Olga Carolyn Mann, O 10, 1917, Elgin, Ill. *Address,* 392 Chicago St., Elgin, Ill.

4800. MARY ELLA MARKS

Librarian; B. L. S.; b. Je 12, 1886, Davenport, Ia.; d. Watson H. and Grace H. Marks; Prepared in Davenport H. S.; Univ. of Wis., 1904-06; Univ. of Chicago, 1906-08. Ph. B., Univ. of Chicago, 1910. Asst., Davenport Pub. Lib., Ia., 1911; Private cataloging, 1911—. *Address,* 222 E. 10th St., Davenport, Ia.†

4801. MAYNE SEGUINE MASON
(Brother of No. 7791)

Instructor; B. S. in E. E.; M. S., 1913; b. Je 3, 1890, Buda, Ill.; s. Parker Noyer (b. O 4, 1862, Buda, Ill.) and Emma Gertrude (Seguine) Mason (b. O 19, 1870, *do.*). Prepared in Buda H. S. Tau Beta Pi; Eta Kappa Nu; Sigma Xi; Rutgers Scarlet Club; Gregory Guild; Philomathean; E. E. Soc.; Prelim. and Final Honors; Mil. Band, Drum Maj.; Lt., Univ. Regt.; Class Baseball; *Illio* Bd.; Class Finance Com.; Y. M. C. A. cabinet. Research Fellow, 1911-13; Stud. Engr., Gen. Elec. Co., Schenectady, N. Y. and Pittsfield, Mass., 1913-15; Instr., Elec. Engng. and Phys., Rutgers Coll., 1915-17; Indus. Fellow, Mellon Inst., Pittsburgh, 1919. Head of Gun Dept., U. S. S. M. A., 1917; Sec., U. S. S. M. A., 1917; 1st Lt., U. S. A. S., 1917; Instructor, S. M. A., Univ. of Ill., 1918; Mustered out, 1918. Mem., A. F. A. M.; M. W. A.; Assoc., A. I. E. E.; Baptist Church. *Address,* Buda, Ill.; *bus. add.,* Mellon Institute, Pittsburgh.

4802. EARLE ROBINSON MATH

Engineer; B. S. in A. E.; b. Mr 20, 1889, Chicago; s. Henry Clark and Mary (Covert) Robinson, adopted by John B. and Mary K. (Raynor) Math. Prepared in Hyde Park H. S., Chicago; Armour Inst. of Tech., 1907-8. Arch. Club; Mil. Scholarship; Cadet Hop Com.; Sr. Stag Com.; 1st Lt., Signal Corps; Capt. and Regt. Commissary, *do.;* Class Baseball. With C. M. & St. P. Ry. Co., Chicago, 1911; W. C. Zimmerman, Arch. Engr., 1911-13; Supt., Bldg. Const. and Asst., Arch. Engng., Univ. of Ill., 1913-17; Engr., West. Elec. Co., Chicago, 1917. First Lt., Co. C, 317th Engrs., A. E. F., France; returned to states Mr 7, 1919. Mem., M. E. Church. Married Marion Martin, Je 1, 1912, Chicago (died O 26, 1915); Esther Nelson, D 24, 1917, Urbana. Child, Helen, b. Ap 13, 1913. *Address,* 408 N. Willis Ave., Champaign.

4803. LEE VERNE MATHENY

Supt., Schs.; A. B. in L. & A.; b. Je 25, 1887, Hubbell, Neb.; s. Alva (b. Ja 21, 1857, Lawndale, Ill.) and Elsie I. (Chase) Matheny (b. N 16, 1856, Janesville, Wis.). Prepared in Chenoa H. S. Kappa Delta Pi. Prin., Albion H. S., Ill., 4 yrs.; Supt., Albion Pub. Schs., Ill., 1915—. Married Edna H. Harris, Je 12, 1912, Albion, Ill. *Address,* Albion, Ill.

4804. JAMES OTIS MATTHEWSON

Farmer; B. S. in Agr.; b. S 6, 1888, DeKalb, Ill.; s. Otis Wing (b. My 12, 1839, Smyrna, N. Y.) and Flora (Zehner) Matthewson (b. Ja 10, 1864, Muncie, Ind.). Prepared in Univ. Acad. Alpha Zeta. Farmer, DeKalb, Ill. Mem., M. E. Church. Married Florence Ethel Leonard, D 25, 1911, Chicago. *Address,* R. 3, DeKalb, Ill.

4805. OLIVE MAY MATTSON

(Sister of No. 5303)

Teacher; A. B. in H. Sc.; b. Je 28, 1886, Chicago; d. Nels Mattson (b. F 15, 1842, Sweden) and Georgiana (Ellerson) Mattson (b. My 6, 1863, La Porte, Ind.). Prepared in Englewood H. S., Chicago; Chicago Teachers' Coll., 1905-7. Athenean. Teacher, Kindergarten, Chicago. *Address,* 6428 Stewart Ave., Chicago.

4806. LEONARD MAUEL

Engineer; B. S. in C. E.; b. Je 11, 1887, Minneapolis; s. John Leonard (b. S 9, 1859, Ashford, Wis.) and Mary (Bott) Mauel (b. Je 13, 1865, Fond du Lac, Wis.). Prepared in N. Division H. S., Chicago. Univ. Fencing Team. Engr. on Constr., Madeira Mamore Ry., Brazil; Draftsman, Am. Bridge Co., Gary, Ind., 1913; Jr. Engr., City of Chicago, 1913-18. Mem., West. Soc. Engr. Married Annie Leavitt, O 9, 1916, Chicago. *Address,* 2308 W. Walton St., Chicago.

4807. LEO A. MAUTNER

Chemist; B. S. in Chem. E.; b. F 17, 1890, Chicago; s. Siegfried (b. F 12, 1860, Austria) and Elenore (Horner) Mautner (b. Jl 31, 1865, *do.*). Prepared in Wendell Phillips H. S., Chicago; Armour Inst. of Tech., 1907-8. Asst. Chem., Armour & Co., Chicago; Applied Chem., Pratt Inst., Brooklyn, N. Y., 1912-13; *do.,* B. D. Eisendrath Tanning Co., Racine, Wis., 1912—. *Address,* Racine, Wis.

4808. *LESTER CHARLES MAXEY

A. B. in L. & A.; b. O 9, 1889, Mt. Vernon Ill.; s. James Henry (b. My 26, 1865, *do.*) and Mary Jane (Keller) Maxey (b. N 19, 1866, *do.*). Prepared in Mt. Vernon H. S. Phi Kappa Sigma; Shield and Trident; Ed., *Daily Illini.* Merchant, Mt. Vernon, Ill. Mem., B. P. O. E. Married Leila Wilson, Je 10, 1913, McLeansboro, Ill. Died Ag 6, 1914, Mt. Vernon, Ill.

4809. HELEN BUCKINGHAM MAY

(Sister of Nos. 1152, 3872)

Teacher; A. B. in L. & A.; d. Henry Ritter (b. 1845, N. Y.) and Ida Althea (Monroe) May (b. 1852, *do.*). Prepared in Ferry Hall, Lake Forest, Ill.; Vassar Coll. Kappa Alpha Theta. Teacher, Crawfordsville, Ind., H. S., 1908-11; *do.,* Great Falls, Mont., 1911—. *Address,* Ft Wayne, Ind.

4810. JOHN GEORGE MENCH

Elec. Engr.; B. S. in E. E.; b. Ja 4, 1888; s. John George (b. Je 11, 1862, Nimburg, Baden, Ger.) and Rosa (Bocherer) Mench (b. Mr 19, 1866, *do.*). Prepared in Monticello, Ill., H. S.; I. C. S. Eta Kappa Nu; Prelim. Honors. Testing Engr., Chicago, 1911-12; Power Sta. Designer, *do.,* 1912-14; Elec. Engr., City of Chicago, 1914—. Married Lillian Olga Hassig, N 13, 1913, Chicago. Child, John Warren, b. My 13, 1916. *Address,* 4630 N. Central Park Ave., Chicago; *bus. add.,* 860 McCormick Bldg., 332 S. Michigan Ave., *do.*

4811. HARRY MICHAEL

A. B. in L. & A.; b. Je 4, 1882, Bristol, Eng.; s. A. Michael. Prepared in Chicago Norm. *Address,* 4135 Monroe St., Chicago.†

4812. LAURENCE HURSH MILES

(Brother of No. 5307)

Cashier; A. B. in L. & A.; b. Je 18, 1889, Savanna, Ill.; s. Charles K. (b. S 1, 1865, Mt. Carroll, Ill.) and Metta K. (Zuck) Miles (b. D 22, 1864, Bushnell, Ill.). Prepared in Savanna Tp. H. S. Phi Beta Kappa; Beta Gamma Sigma, V. P., Cml. Club; Prelim. and Final Honors; Pres., Gregory Guild; Class Football. Teller, First Nat. Bank, Savanna, Ill., 1911-12; Asst. Cashier, *do.,* 1912-17; Cashier, *do.,* 1917—. Married, Lauretta Finlay, Ja 4, 1917, Burlington, Ia. *Address,* Savanna, Ill.

4813. ROBERT ARTHUR MILLER

Designing Engr.; B. S. in C. E.; b. N 3, 1888, Bethany, Ill.; s. Rufus and Martha N. (Cline) Miller. Prepared in Bethany H. S.; James Millikin Acad. and Coll. Designing Engr., Miller, Holbrook Engng. Co., Decatur, Ill. Married M. Madge Miller, N 9, 1913, Chicago. Child, Isabelle Ann, b. Ag 5, 1914. *Address,* Decatur, Ill.; *bus. add.,* 418 Millikin Bldg., *do.*

4814. HELEN MARGARET MILLIGAN

Director; A. B. in L. & A.; b. St. Joseph, Mo.; d. Frank (b. Philadelphia) and Adah Josephine (Brewster) Milligan (b. Erie, Pa.). Prepared in Oak Park and River Forest Tp. H. S. Kappa Kappa Gamma; Yo Ma; Illiola; French Club; Der Deutsche Verein; Y. W. C. A. Cabinet; Teacher, Grade Schs., S. Belvidere, Ill., 1911-12; *do.,* La Grange, Ill., 1915-17; Dir. of H. S. Girls Social Service Club. Mem., Chicago Coll. Club; Infant Welfare Soc.; Congr. Church; Sec., King's Daughters. *Address,* 109 S. Washington St., Hinsdale, Ill.

4815. CECILE MONTGOMERY (PAYNE)

(Sister of No. 5321)

A. B. in L. & A.; b. O 20, 1888, Bloomington, Ill.; d. Alfred and Esther Elizabeth (Waddington) Montgomery (b. Ap 20, 1860, LeRoy, Ill.). Prepared in Bloomington H. S.; Ill. St. Norm. Sch., 1907-8. Kappa Delta Pi; Illiola. Teacher, Benton H. S., Ill., 1911-12; *do.,* Centralia, Ill., 1912-14. Married John Lewis Payne, Je 11, 1914, Herrin, Ill. *Address,* Benton, Ill.

4816. IDA MAE MOON (THIMLAR)

A. B. in L. & A.; b. Je 12, 1887, Lexington, Ill.; d. John Almarion (b. Ap 9, 1858, *do.*) and Phoebe Jane (Harpole) Moon (b. Mr 11, 1866, Cottonwood Falls, Kan.). Prepared in Lexington H. S.; Ill. Wesleyan, Bloomington, Ill., 1905-6. Teacher, LeRoy H. S., Ill. Mem., M. E. Church; O. E. S.; White Shrine; Classical Assn. Married Hugh Thimlar, Je 1914, Lexington, Ill. *Address,* New Haven, Ind.

4817. CLARIBEL BURTON MOORE

Teacher; A. B. in L. & A.; b. D 30, 1886, Wabash, Ind.; d. Aquilla F. (b. Mr 29, 1845, O.) and Louise (Brockway) Moore (b. Ag 10, 1861, Howard, Ind.). Prepared in Shortridge H. S., Indianapolis; Ind. Univ., 1907-8. Teacher, Y. W. C. A., Indianapolis; Shortridge H. S. Indianapolis; Conductor, Summer European tours, 1915. Mem., Assn. of Coll. Alumnae; D. A. R. *Address,* 1525 N. Meridian St., Indianapolis.

4818. GENEVIEVE MOORE

Teacher; A. B. in Sc.; b. My 24, 1886 Charleston, Ill.; d. Albert and Laura (Harvey) Moore. Prepared in Charleston and Urbana H. Schs. Kappa Delta Pi; Prelim. Honors; Varsity Basketball. Teacher, Taylorville H. S., Ill.; Mattoon H. S., Ill., 1912-18. *Address,* 1521 Lafayette Ave., Mattoon, Ill.

4819. MARY REBECCA MOORE (MUNSON)
(Wife of No. 4324; Sister of No. 900)

A. B. in L. & A.; b. Jl 8, 1887, Tolono, Ill.; d. John Thompson (b. Mr 7, 1843, Ripley, O.) and Amelia Minerva (Myers) Moore (b. O 7, 1847, Gnadenhütten, O.). Prepared in Tolono H. S.; N. W. Univ. Kappa Kappa Gamma. Married Chester Wright Munson ('10). Child, John Chester, b. F 10, 1918. *Address,* 2163 C St., Granite City, Ill.

4820. LLOYD MOREY

Comptroller; A. B. in L. & A.; B. Mus.; C. P. A.; b. Ja 15, 1886, Laddonia, Mo.; s. Hiram (b. 1846, New Canton, Ill.) and Emily (Carter) Morey (b. 1848, Rockport, Ill.). Prepared in Laddonia (Mo.) H. S.; Univ. Acad. Phi Beta Kappa; Prelim. and Final Honors. Organist and Teacher; Bookkeeper, Bus. office, Univ. of Ill., 1911-13; Auditor, *do.,* 1913-16; Acting Comptroller and Instr. Accountancy, 1916-18; Comptroller, 1918—; Choir Dir., Trinity M. E. Church, Urbana, 1911—. Auth.: Comptroller's Report, Univ. of Ill., 1917-18; Ed., *Assn. of Commerce Bul.,* 1917; C. P. A. Problems and Solutions, La Salle Exten. Univ., Chicago; Auditing Procedure, (with W. B. Castenholz), *do.,* 1918; Ideals in Choir Organization and Methods, *The Diapason,* Chicago; Financial Reports of Public Institutions, *Jour. of Accountancy,* Jl 1918. Mem., Assn. Bus. Officers of St. Univs.; Soc. of Church Organists, Champaign and Urbana; Ill. Soc. C. P. A.; Dept. Chm., Assn. Commerce. Married Edna Elizabeth Cox, Ag 6, 1912, Pendleton, Ind. *Address,* 1302 W. Clark St., Urbana.

4821. ROGER LEROY MORRISON

Consulting Engr.; A. B. in Sc.; B. S., Ry. C. E., 1912; C. E., 1917; b Ag 28, 1883, Winnetka, Ill.; s. Dr. George H. (b. Ap 15, 1852, Elgin, Ill.) and Della M. (Baker) Morrison (b. Ap 5, 1857, Lansing, Mich.). Prepared in New Trier Tp. H. S. M. A., Columbia, 1914. C. E. Club. Instr., C. E., Univ. of Tenn., 1911-12; Jr. Engr., Ill. Highway Dept., 1912; Supt., Rd. Dept., United Gas Improvement Co., Philadelphia, 1912; Sales Engr., *do.,* 1913; Prof., Highway Engng., Coll. of Tex., 1914-15; Consulting Engr., Brazos Co., Tex., 1915-17. Capt., Engrs. R. C., 1917-18. Auth.: Discussion of paper on Pioneer Railway Development in the U. S., *Proc. of the Am. Soc. Civ. Engrs.,* Vol. XXXVII, 1911; Earth Roads, Bul. A. & M. Coll., Tex., 1915; Demonstration Roads at A. & M. Coll., Tex., *do.,* 1916; Highway Engng. at A. & M. Coll., Tex., *do.,* 1916; Maintenance of Earth, Sand, Clay, and Gravel Roads, *do.,* 1917; various articles for *Canadian Engr., Engng. News, Engng. Record, Engng. News Record, Engng. and Contracting, Good Roads, Am. City.* Jr. Mem., A. S. C. E.; Mem., Ill. Soc. of S. A. R.; A. A. A. S.; Am. Soc. Mun. Improvement; Am. Rd. Builders' Assn.; Soc. for Promoting Engng. Educ.; Internat. Assn. Rd. Congresses. Married Frances Clare Weadoch, D 26, 1915, Detroit. *Address,* College Station, Tex.

4822. JOSEPH EDWARD MOSIMAN
(Brother of No. 2769)

Farmer; B. S. in Arch.; b. Jl 8, 1885, Morton, Ill.; s. David (b. Ag 27, 1843, East Peoria, Ill.) and Anna (Stecker) Mosiman (b. Jl 26, 1852, Hamilton, O.). Prepared in Morton H. S. Chi Beta; Arch. Club; Pen and Brush Club; Glee and Mandolin Club; Band. A. F. A. M. Farmer, Morton, Ill. *Address,* Morton, Ill.

4823. MARY KATHARINE MOURNING
(Sister of No. 5329)

Prin. H. S.; A. B. in L. & A.; b. S 24, 1882, Columbia, Ky; d. Charles Samuel (b. Je 16, 1855) and Margaret Ann (Smith) Mourning (b. S 5, 1862). Prepared in Augusta H. S. Sec., Kappa Delta Pi; Pres., Illiola; W. A. A.; Treas., Der Deutsche Verein; Final Honors. Teacher, H. S., LeMars, Ia., 1911-12; Prin., *do.,* 1912—. *Address,* 1115 Main St., LeMars, Ia.

4824. GUSTAV HENRY MUELLER

Contr. and City Engr.; B. S. in M. & S. E.; b. Ja 17, 1890, Carlinville, Ill.; s. Albert (b. Jl 19, 1860, Gottingen, Ger.) and Bertha (Burgdorft) Mueller (b. N 29, 1866, Carlinville, Ill.). Prepared in Carlinville H. S.; Blackburn Coll., 1905-07. Water Polo; Class Baseball; Class Football; Capt., Univ. Regt.; Sr. Ball Com.; Phoenix. Connected with St. High Comn., Road Dept.; Contr. Supt., Adams Const. Co., Chicago, 1913-14; Contr. and Sec., Herrick Const. Co., and City Engr., Carlinville, Ill., 1915—. Married Myrtle Barber, O 6, 1914, Rockford, Ill. Child, Charles Barber, b. Ja 22, 1917. *Address,* Carlinville, Ill.

4825. ARTHUR HIRAM MUNCH

Telephone Engr.; B. S. in E. E.; b. D 11, 1883, Joliet, Ill.; s. Ferdinand (b. Ap 3, 1851, Joliet, Ill.) and Jennie (Hurley) Munch (b. My 27, 1853, Bristol, Eng.). Prepared in Joliet Tp. H. S.; Armour Inst. E. E. Soc. Telephone Engr., Chicago Telephone Co. Mem., A. I. E. E. Married Kathryn Hough, Je 18, 1914, Jacksonville, Ill. Children: Kathryn Alma, b. Ap 17, 1916; Elizabeth Ruth, b. N 12, 1917. *Address,* 15419 Vine Ave., Harvey, Ill.; *bus. add.,* 212 W. Washington St., Chicago.

4826. CHALMER WORCH MURPHY

Manager; A. B. in L. & A.; s. Joseph (b. Ag 6, 1860, Mann Co., O.) and Emma (Worch) Murphy (b. Ja 21, 1861, New Madison, O.). Prepared in Urbana (O.) H. S. Beta Theta Pi. Asst. Gen. Mgr., The Murphy Lumber Co., Urbana, O. 1st Lt., Q. M. C., Dist. Material Insp., Jacksonville, Fla. *Address,* Urbana, O.†

4827. JACOB WILLIAM MYERS

Lawyer; A. B.in L. & A.; LL. B., 1913; b. D 17, 1888, Carmi, Ill.; s. Robert R. (b. 1860, Posey Co., Ind.) and Mary Rosina (Gates) Myers (b. 1868, Warrick Co., Ind.). Prepared in Harrisburg Tp. H. S. Pres., Philomathean; Kappa Delta Pi; Theta Nu Epsilon; Egyptian Club; Mgr., Star Lecture Course; Sr. Ball Com.; Pol. Sc. Club; Lincoln League; Pres., Law Club; Philo Debating team; Capt., Univ. Regt.; Brevet Capt., Ill. Nat. Guard. Lawyer, Harrisburg, Ill., 1913—. Mem., K. T.; Married Myrtle Adelaide Grigsby, D 30, 1914, St. Charles, Mo. Child, Naida Jane, b. D 12, 1916. *Address,* Box 1, Harrisburg, Ill.

4828. HARRY FOLSOM NEAL

Attorney; A. B. in L. & A.; b. F 28, 1889, Charleston, Ill.; s. Henry Augustus (b. D 13, 1849, Tuftonboro, N. H.) and Louise (Weiss) Neal (b. Ag 12, 1860, Terre Haute, Ind.). Prepared in Phillips Exeter Acad. LL. B., Univ. of Mich., 1913. Phi Delta Phi. Atty., Fresno, Calif., 1913-18. 19th Provisional Co., Camp Kearney, Calif., 1918. Mem., Univ. Club, Fresno. *Address,* First National Bank Bldg., Fresno, Calif.

4829. EDNA ELIZABETH NEFF (HULL)
(Wife of No. 5225)

A. B. in L. & A., 1911; b. N 6, 1887, Petersburg, Ill.; d. David (b. Ag 25, 1852, Rockingham Co., W. Va.) and Margaret Von Telden (Park) Neff (b. My 22, 1857, Petersburg, Ill.). Prepared in Petersburg H. S. Teacher, 1911-14. Mem., V. P. Banner Social Club; M. E. Church. Married Homer Boys Hull ('12) My 6, 1915, Catchings, Miss. Child, William David, b. Jl 10, 1916. *Address,* Forrest, Ill.

4830. ALONZO BEDA NEININGER

Superintendent; B. S. in C. E.; b. F 10, 1889, Alton, Ill.; s. John A. (b. Ap 14, 1845, Baden-Baden, Ger.) and Mary (Wetterer) Neininger (b. Alton, Ill.). Prepared in Alton H. S., Alton, Ill. Triangle. Foreman, Gould Coupler Co., Depew, N. Y. Supt. Forge Plant, Curtis Mfg. Co., St. Louis. *Address,* 452 Fairview Ave., Webster Groves, Mo.

4831. BENJAMIN NELSON

Engineer; B. S. in M. E.; b. My 5, 1888; s. Charles John (b. Mr 25, 1845, Sweden) and Ida Nelson (b. D 12, 1849, *do.*). Prepared in Armour Sc. Acad. Sigma Nu; Yoxan; Mask and Bauble. Engr., Warren, Webster & Co., Chicago, 1911-12; *do.,* Camden, N. J., 1912-13; Sales Representative and Engr., *do.,* 1913-17. 1st Lt., Ord. Section, U. S. A., 1917; *do.,* A. E. F., France, 1918—. Mem., Am. Soc. of Heating and Ventilating. *Address,* 1964 Foster Ave., Chicago; *bus. add.,* 715 Monadnock Bldg., Warren, Webster & Co., *do.*

4832. ELIZABETH NETTLETON

Teacher; A. B. in L. & A.; b. O 23, 1886, Newark, Ill.; d. Thornton B. (b. N 24, 1854, Ashton, Ill.) and Elizabeth (Brown) Nettleton (b. My 28, 1855, Newark, Ill.). Prepared in Ashton H. S.; Gregg Sch., Chicago, 1916-17. Teacher, Gregg Shorthand, Bloomington H. S., 1917-18. *Address,* Ashton, Ill.

4833. REXFORD NEWCOMB

Professor; B. S. in Arch.; b. Ap 24, 1886, Independence, Kan.; s. Frederick (b. Ja 30, 1863, St. Louis) and Margaret (Salathiel) Newcomb (b. S 30, 1864, Lawrence, Kan.). Prepared in Burlington, Kan., H. S.; Univ. of Kan., 1906-8. M. A., Univ. of So. Calif., 1915. V. P., Arch. Club; Pres., Kan. Soc.; Class Memorial Com.; Mgr., *Arch. Year Book.* Dir., Dept. of Arch., Long Beach Poly. Schs., 1912-13; Dir., Dept., Fine and Applied Arts, *do.,* 1913-17; Prin., Evening Tech. H. S., *do.,* 1913-17; Lecturer, Arch., Univ. of So. Calif., 1916-17; Asst. Prof., Arch. Engng., Agr. and Mech. Coll. of Tex., 1917; Prof., Arch. Dept., Univ. of Ill., 1918—. Auth.: Franciscan Mission Arch. of Alta, Calif., *Arch Book Pub. Co.,* N. Y.; Various Illus. Articles on the Arch., Calif. Missions, *Constr. Details,* 1914-15; Arch. in the Secondary Sch. Curriculum, *Indus. Arts Mag.,* Milwaukee, Vol. 5, F 1916; The Evolution of the Prison Plan, *Am. Arch.,* N. Y., Vol. CX, No. 2130, 2132 and 2139, Vol. CXI, 2143, 1916-17; Arch., Spanish Renaissance in Calif., *Art* and *Archaeology,* Washington, D. C., Vol. V, F 1917. Mem., Unity Club; Unitarian Church; A. A. A. S.; Am. Hist. Assn.; Kan. St. Hist. Soc.; Hist. Soc., So. Calif.; Soc. for Promotion Engng. Educ., 1917; Am. Art Soc.; Various Teacher's Assns; Pub. Service Reserve, 1917. Married Ruth Howell Bergen, O 24, 1911, Wichita, Kan. Children: Theodore Frederick, b. O 12, 1912; Rexford, Jr., b. Jl 23, 1914; Margaret Anna, b. Ag 26, 1916. *Address,* 507 S. Goodwin Ave., Urbana; *bus. add.,* 306 Engng. Bldg., *do.*

4834. FRANK ENOCH NEWLIN

Lawyer; LL. B.; b. Jl 13, 1887, Robinson, Ill.; s. Enoch E. and Clara A. (Coulter) Newlin. Prepared in Robinson H. S. Kappa Sigma; Class Football; Soph. Cotillion Com. Married Mary Jane Chase. Children: twin daughters, b. F 15, 1919. *Address,* Robinson, Ill.

4835. GEORGE RITTENHOUSE NIXON

Salesman; A. B. in L. & A.; b. Ja 29, 1889, Dayton, O.; s. Francis Murphy (b. Ap, 1856, Clifton, O.) and Katherine Potts (Rittenhouse) Nixon (b. Jl, 1868, Baltimore). Prepared in Richmond, Ind., H. S.; Purdue, 1907-8. Sigma Chi. Salesman, C. P. Lesh Paper Co., Indianapolis; *do.,* Goodyear Tire & Rubber Co., *do.* 1st Lt. 150th F. A., Rainbow Div., A. E. F., France, 1917—. Married Florence Ethel Forbes, S 6, 1917, Chicago. *Address,* 748 S. Harvard Blvd., Los Angeles.

4836. DELLA FRANCES NORTHEY

Librarian; B. L. S.; b. Je 5, 1875, Dyersville, Ia.; d. Herbert (b. 1842, Devonshire, Eng.) and Mary Eliza (Holbrook) Northey (b. 1852, Seymour, Conn.). Prepared in Dubuque (Ia.) H. S.; Ia. St. Teachers' Coll., 1892-94. Ph. B., Ia. Univ., 1898. Libn., Hood River Co. Lib., Hood River, Ore.; *do.,* Ia. St. Coll. *Address,* c/o Ia. State Coll., Ames, Ia.

4837. FRED HENRY NYMEYER

Editor; A. B. in L. & A.; b. Ag 12, 1885, Holland; s. Henry A. (b. *do.*) and Ada (Van Dyke) Nymeyer (b. *do.*). Prepared in Goshen, Ind. Zeta Psi; Delta Kappa Chi; Delta Sigma Rho; Phoenix; Ku Klux Klan; Coll. Dancing Club; H. H. (Ind. Club); Adelphic; Ill.-O. debate; Pres., Sr. Class; Ed., Stud. Dir.; Bus. Mgr., *Ill. Mag.; Illini* Staff; Chm., First Homecoming Com.; *Illini* Bd. of Control; Capt., Regt. Sergt., Maj., and Adjt., 1st Bat., Univ. Regt.; Ed., *Circle of Zeta Psi.* Gen. Sec. of Zeta Psi Fraternity. Married Grace Crowell, Ap 17, 1912, Goshen, Ind. Child, daughter, b. Ag 3, 1916. *Address,* Goshen, Ind.

4838. FRANCES ROBERTSON OHRUM (PENNEBAKER)

(Wife of No. 4351; Sister of No. 9302)

A. B. in Sc.; b. D 15, 1889, Delta, Pa.; d. Smallwood C. (b. Je 22, 1859, Carroll Co., Md.) and Fannie B. (Gregory) Ohrum (b. F 6, 1859, Amelia Co., Va.). Prepared in Los Angeles H. S.; Boston Girls' H. S.; Northfield Sem., Baylor Univ., Tex., 1908-09. Married Eugene Strode Pennebaker ('10), O 20, 1912, Indianapolis. *Address,* 414 N. Edgefield St., Dallas, Tex.

4839. CLARENCE EUGENE OLMSTEAD

Missionary; A. B. in L. & A.; b. Mr 8, 1888, Genoa, Ill.; s. Eugene Herbert (b. N 11, 1862, *do.*) and Etta May (Worcester) Olmstead (b. Jl 12, 1862, Kingston, Ill.). Prepared in Genoa H. S.; Garrett Biblical Inst.; N. W. Univ. Ionian; Stud. Vol. Band. Pastor, Adriel M. E. Church, Chicago, 1913-15; Missionary, Rangoon, Burma, India, 1915—. Married Katherine J. Lane, Je 11, 1913, Belvidere, Ill. *Address,* Genoa, Ill.

4840. VICENTE YLAGAN OROSA

District Engr.; B. S. in M. & S. E.; b. O 5, 1889, Taal, Batangas, P. I.; s. Simplicio Y. Agoncilto (b. *do.*) and Juliana Ylagan Y (Castro) Orosa (b. *do.*). Prepared in Batangas H. S.; Cincinnati Tech. Sch.; Univ. of Cincinnati; Univ. of Wis., summer, 1910. C. E. Club; Cosmopolitan Club; Chess and checker Club. Jr. Asst. Engr., San. Engng. Div., Bur. of Health, 1911-12; *do.,* Bur. of Pub. Works, Hueva, Ecija, 1912-15; Asst. Engr., Iba, Zambales, 1915; Dist. Engr., *do.,* 1915-18; *do.,* Carite, Carite, 1918—. Auth.: The Province of Zambales, from an Engng. Point of View, *Quarterly Bul., Bur. of Pub. Works,* Vol. 5, Ja, 1917. Married Rosario Excobar, Je 1, 1918, Iba, Zambales. *Address,* Bauan, Batangas, P. I.

4841. EDNA PEARLE OSBORNE

Teacher; A. B. in L. & A.; b. Ag 12, 1892, Belvidere, Ill.; d. William Greeley (b. My 8, 1837, Bethany, Pa.) and Josephine Clara (Silvius) Osborne (b. Ag 11, 1845, Green Grove, Pa.). Prepared in N. Belvidere H. S. *Address,* Central H. S., Muskogee, Okla.†

4842. MAUD OSBORNE

Librarian; B. L. S.; b. Mount Union, Pa.; d. John (b. Eng.) and Elizabeth (Baker) Osborne (b. Wis.). Prepared in Prep. Sch., Cornell Coll., Ia. Auth.: Editorials, Book Reviews, Verses in *St. Nicholas*, etc. Mem., Am. Lib. Assn. *Address*, 1218 Fourth Ave., Los Angeles.

4843. HUA CHING OU

Sec., Bur. of Indus.; B. S. in Agr.; A. B. in Sc.; M. S., 1912; Ph. D., 1914; b. S 1, 1887, Weichow, China; s. Foo (b. Mr 3, 1859, *do.*) and Lang (Ho) Ou (b. Mr 15, 1850, *do.*). Prepared in Nanyang Acad., Shanghai, China; Peiyang Univ., Tientsin, China. Chief of Bur. of Indus., Hainan Island, China, 1914; Gen. Mgr., Kwongmee Agr. Co., 1914; Dir. of Studies, First Agr. Coll., Nanking, China, 1915; Dir. of Provincial Exp. Sta., Anhui, China, 1916; Candidate Mem., Chinese Nat. Congress and Advisor to Pres. Lai, 1917; Acting Pres., Senhui Coml. Coll., 1918; Sec.-in-Chief, Bur. of Indus., and Advisor to Gov., Kansu, China, 1918—. Acting Division Commander, Third Chinese Revolution, 1916. Auth.: Agr. Physics, by King, translated into Chinese; Policies of Colonization (not published). Chm., third branch, Nat. Econ. Investigating Federation. Married, 1903 (wife died 1904); Nan Yap, 1914, China. Children: Chun Cheong; Foo Sze. *Address*, The Bureau of Industry, Lanchow, Kansu, China.

4844. MALVERN D. OVERMIER

Elec. Engr.; B. S. in E. E.; M. S., 1912; b. D 15, 1885, Mt. Auburn, Ill.; s. Thomas George (b. Ag 4, 1859, Warsaw, Ill.) and Rachel Mary (Davidson) Overmier (b. S 2, 1861, Mt. Auburn, Ill.). Prepared in Taylorville Tp. H. S. E. E. Soc. Elec. Engr., Dixon, Ill. Ill. Nat. Guard. Assoc. Mem., A. I. E. E. *Address*, 116 Monroe Ave., Dixon, Ill.

4845. HAZEL LOUISE OVITZ

Supt., Hosp.; A. B. in L. & A.; b. S 28, 1889, Mineral Point, Wis.; d. Henry (b. Ag 2, 1848, Mifflin, Wis.) and Wilhelmena (Keehn) Ovitz (b. S 3, 1848, Mo.). Prepared in Mineral Point (Wis.) H. S.; St. Norm. Sch. Milwaukee, 1907-8. Pi Beta Phi; Phi Delta Psi. Asst. Libn., St. Norm. Sch., Milwaukee; Supt., Ovitz Hosp., Laona, Wis. *Address*, Laona, Wis.

4846. ADA MAE PAISLEY

Teller; A. B. in L. & A.; b. Jl 4, 1888, Mansfield, Ill.; d. Thomas J. (b. S 9, 1856, Toronto, Can.) and Mary Sybil (Maxwell) Paisley (b. Ap 25, 1862.). Prepared in Mansfield H. S.; Champaign H. S. Alpha Omicron Pi; Varsity Basketball. Savings Teller, First Nat. Bank, Champaign. *Address*, 201 S. Elm St., Champaign.

4847. DAVID ROY PALMQUIST

Agr. Elec. Engr.; B. S. in E. E.; b. F 23, 1885, Moline, Ill.; s. Gustaf and Anna (Erickson) Palmquist. Prepared in Moline H. S.; Augustana Coll., Rock Island. Chi Beta; Eta Kappa Nu; Phoenix; Scabbard and Blade; Vice Pres., Ill. Union; Class Basket Ball; Varsity Basket Ball; Vice Pres., Sr. Class; Bd. of Dirs., Y. M. C. A. Agr. Elec. Engr., Denver. Mem., A. I. E. E. *Address*, Box 87, Mt. Clair Sta., Denver.

4848. ELIZABETH PARR (MARQUIS)

(Wife of No. 2453; Daughter of Nos. 389, 402)

A. B. in L. & A.; b. Je 18, 1889, Jacksonville, Ill.; d. Samuel Wilson ('84), (b. Ja 21, 1857, Granville, Ill.) and Lucie Alzira (Hall) Parr ('84), (b. My 12, 1860, Felicity, O.). Prepared in Univ. Acad. Kappa Kappa Gamma; Pres., Alethenai Y. W. C. A. Cabinet. Mem., Presby. Church. Married Franklin Wales Marquis ('05), Je 12, 1912, Urbana. Children: Franklin Parr, b. Jl 1, 1913; Donald Hall, b. F 20, 1917. *Address*, 412 W. 8th Ave., Columbus, O.

4849. HUGH RICHARD PARTRIDGE

Lawyer; LL. B.; b. F 3, 1891, Effingham, Ill.; s. Joseph (b. Jl 26, 1832, Brandenburg, Ky.) and Alice (Smith) Partridge (b. O 20, 1854, St. Louis). Prepared in Effingham H. S.; Fordham Univ. Prep., New York City. Phi Delta Phi; Order of the Coif; Ionian; John Marshall Law Club; Varsity Tennis. With Bouvier & Dugro, Attys., New York City, 1912-13; Lawyer, New York City, 1913—. Seaman, U. S. N. R. F.; Ensign; Mustered out, F 1919. *Address*, 60 Wall St., New York City.

4850. CARRIE CADE PATTON (CLARK)

(Wife of G119; Sister of Nos. 1750, 5863)

B. L. S.; A. M. in Soc., 1916; b. Ag 11, 1886, Clarence, Ill.; d. William Thomas (b. 1845, Veedersburg, Ind.) and Frances Maria (Flagg) Patton (b. 1847, Surrey, Me.). Prepared in Paxton H. S.; DePauw, 1904-6. A. B., N. W. Univ., 1909. Alpha Chi Omega; Final Honors. Asst., Univ. of Mont. Lib., 1911-13; Head Cataloger of Texas, 1914-15. Mem., Assoc. Coll. Alumnae; M. E. Church. Married Fred Emerson Clark (g'13), Ag 17, 1915, Urbana. Child, Frederick Eugene, b. Jl 21, 1917. *Address*, 528 Elm St., Ann Arbor, Mich.

4851. PIERRE JOSEPH PELOQUIN

Valuation Engr.; B. S. in Ry. C. E.; b. Mr 17, 1886, St. Robert, Quebec, Can.; s. Pierre (b. S 7, 1855, *do.*) and Marie Lucy Elsie (Beaudrault) Peloquin (b. O 20, 1865, *do.*). Prepared in Elem. Sch. of St. Roberts, Quebec, Can.; Classic Course, St. Hyacinthe's Sem., St. Hyancinthe, Quebec, Can. A. B., Univ. Laval, Quebec, Can. LL. B., Chicago, Kent Coll. of Law. Phi Kappa; Prelim. Honors. Surv., Civ. and San. Engr., William P. Feeney, Surv., and Marr Green & Co., Chicago, 1911-17; *do.*, H. H. Bremer, *do.*, 1917-18; Ry. Valuation Engr., Interst. Commerce Comm., *do.*, 1918—. Married Marie Angelina Caroline Bessette, N 30, 1911, Chicago. Children: Marie Jeanne Renée b. Mr 23, 1913; Joseph Louis Robert, b. Ja 23, 1915; Pierre Gérard Theodore, b. N 2, 1916. *Address*, 3958 Archer Ave., Chicago; *bus. add.*, Interstate Commerce Comn., 910 Michigan Ave., *do.*

4852. JOHN BERNARD PETERSEN

Chem. Analyst; B. S. in Sc.; b. S 2, 1884, Chicago; s. John Petersen. Prepared in Oak Park H. S. Phi Lambda Upsilon. Chem., Oak Park, Ill. Mem., Congr. Church. *Address*, 153 N. Cuyler Ave., Oak Park, Ill.

4853. CHARLES ALOYSIUS PETRY

Struct. Engr.; B. S. in C. E.; b. F 8, 1886, Cincinnati; s. John (b. Mr 29, 1856, Schneppenbach, Ger.) and Josephine (Schlarb) Petry (b. Ag 16, 1856, London, Eng.). Prepared in Englewood H. S., Chicago. Phi Kappa; Fresh. Varsity Football and Basketball; Jr. Councilman, Ill. Union. Ill. St. Highway Comn., 1911; Swift & Co., 1912—; Struct. Engr., Office Supervising Arch. Univ. of Ill., 1916—. Married Josephine Tyrrell, O 6, 1915. Children: Charles, b. D 17, 1916; Robert, b. Je 22, 1917. *Address*, 210 E. Green St., Urbana.

4854. CHARLES RUSH PHIPPS

Instructor; B. S. in Agr.; b. D 14, 1885; Charleston, Ill.; s. Thomas J. (b. 1856, *do.*) and Alice Christina (Martin) Phipps (b. 1857, *do.*). Prepared in East. Ill. St. Norm. Sch. Agr. Club; G. L. Club. Instr., Agr., Kan. St. Norm. Sch., Emporia, Kan.; Head of Dept. Agr., *do.*, 1913. Auth.: *Ornamental and Vegetable Planting on Sch. grounds*, St. Printing office, Topeka, Kan., 1912; *A One Year Course in H. S. Agr.*, Exten. Div., Kan. St. Norm. Sch., Emporia, Kan.; *The Sch. Garden, do.; Outside Equipment for a Country Sch., do.*,

No. 20, 1916. Mem., A. F. A. M.; Rotarian, 1917; First M. E. Church; Chm., Agr. Com. for Lyon Co. Annual Farm Produce Show. Married Orvetta Wilson, My 28, 1910, Mackinaw, Ill. Children: Orvetta Florine, b. My 20, 1913; Walter Harold, b. Ap 12, 1916. *Address,* 923 Const. St., Emporia, Kan.; *bus. add.,* Head Dept. Agr., Kan. St. Norm. Sch., *do.*

4855. ROY ERNEST PICKETT

V. P., Const. Co.; B. S. in A. E.; b. Je 10, 1886, Chicago. Prepared in Assoc. Inst., Chicago. Carter, Halls, Aldinger Co., Gen. Contrs., Winnipeg, Can.; V. P., Covell Const. Co., Ionia, Mich. Assoc. Mem., Manitoba Assn. of Arch. *Address,* Covell Const. Co., Ionia, Mich.

4856. THIRZA MAY PIERCE

Teacher; A. B. in L. & A.; A. M., 1917; b. Jl 4, 1869, Hanover, Ill.; d. William (b. Mr 3, 1825, Ashwater Parish, Devonshire, Eng.) and Ann Semmins (Philips) Pierce (b. Je 10, 1824, Cornwall, *do.*). Prepared in Ill. St. Norm. Univ.; N. W. Univ. Kappa Delta Pi. Teacher, Univ. of Nanking, China. *Address,* Univ. of Nanking, Nanking, China.

4857. BERNHARD HENRY PISTORIUS

Struct. Draftsman; B. S. in C. E.; b. O 1, 1889, Chicago; s. Henry and Thekla (Mannheim) Pistorius. Prepared in Lake View H. S., Chicago. Phi Kappa; Tau Beta Pi; Prelim. Honors. Struct. Engr., Swift & Co., U. S. Yards, Chicago; Fabricated Ship Corp., Milwaukee. *Address,* 700 Melrose St., Chicago; *bus. add.,* Fabricated Ship Corp., Milwaukee.

4858. THOMAS MERRITT PITTMAN, JR.

Civ. Engr.; B. S. in C. E.; C. E., 1917; b. Ag 14, 1887, Henderson, N. C.; s. Thomas Merritt and Harriett (Thrower) Pittman (b. Mr 22, 1856, Warrenton, N. C.). Prepared in Henderson H. S.; Univ. of N. C. Alpha Tau Omega; Tau Beta Pi; C. E. Club; Final Honors. Civ. Engr., Springfield, Ill., 1911; *do.,* Fulton, Ky., 1911-15; *do.,* Chicago, 1915—. Mem., Am. Ry. Engng. Assn. Married Dixie Paschall, Je 2, 1915, Fulton, Ky. *Address,* 1456 E. 54th St., Chicago; *bus. add.,* Room 706 Central Station, *do.*

4859. ERNO BAKER PLETCHER

(Brother of Nos. 1574, 5872, 5873, 7867)

Y. M. C. A. Sec.; A. B. in L. & A.; b. Ja 16, 1889, Hoopeston, Ill.; s. David Smith (b. Jl 24, 1857, Howard, Pa.) and Elizabeth Celesta (Pease) Pletcher (b. F 14, 1862, Washington, Pa.). Prepared in Rochester (Ind.) H. S. Iris; Adelphic; Mask and Bauble; Class Pres.; Mgr., Star Course. Salesman, Rochester, Ind., 1911-12; Sec., Y. M. C. A., Detroit, 1912-14; *do.,* St. Paul, 1914—. Mem., Presby. Church. Married Agnes Havill, b. Je 20, 1916, Detroit. Child, Joseph Havill, b. My 13, 1917. *Address,* 694 Iglehart Ave., St. Paul; *bus. add.,* Y. M. C. A., *do.*

4860. FRANK HAYWARD POND, JR.

Engineer; B. S. in M. E.; b. Jl 23, 1888, St. Louis; s. Frank Hayward (b. Jl 31, 1850, Woonsocket, R. I.) and Elizabeth Campbell (Chappell) Pond (b. Ja 2, 1850, Cincinnati). Prepared in Lewis Inst. Alpha Tau Omega; Shield and Trident; Yoxan; Helmet; Freshman Varsity Base Ball; Class Base Ball and Basket Ball; Jr. Mem., Ill. Union Council; Sr. Stag Com. Stevens Inst., Hoboken, N. J. *Address,* 343 S. Dearborn St., Chicago.

4861. RAY BOYD PONDER

(Brother of Nos. 5363, 5874)

Farmer; B. S. in M. E.; M. S., 1912; b. Je 24, 1888, Hammond, Ill.; s. J. R. (b. D 18, 1855, Washington Co., Tenn.) and Elizabeth E. (Bolin) Ponder (b. Mr 2, 1866, Sullivan, Ill.). Prepared in Hammond H. S.; James Millikin Univ. Acad.; Univ. Acad. M. E. Soc.; Univ. Band; Draftsman and Designer, Chuse Engine & Mfg. Co. Mattoon, Ill.; Farmer, Hammond, Ill., Pratt Co. Married Minnie Louise Yates, Ja 7, 1914, Urbana. Child, Joseph W., b. N 21, 1915. *Address,* Hammond, Ill.

4862. PAUL FRED POPP

Asst. Engr.; B. S. in M. E.; b. Ag 3, 1886, Chicago; s. Robert (b. Jl 1, 1854, Leipzig, Ger.) and Minnie (Barr) Popp (b. Ap 16, 1861, Stolp, *do.*). Prepared in Englewood H. S.; Univ. Acad. Designer, Strauss Bascule Bridge Co., Chicago; Asst. Engr., Ill. Central R. R. Co. Auth.: A Characteristic Equation of Superheated Steam, *Technograph,* No. 24, 1909-10. Married Hazel E. Sagert, Je 10, 1913, Chicago. Child, Bernice E., b. F 21, 1914, Chicago. *Address,* 5938 S. Maplewood Ave., Chicago; *bus. add.,* Room 1000 Ill. Central R. R. Co., 135 E. Park Row, *do.*

4863. ALLAN JULIUS POSTEL

(Son of No. 367; Brother of Nos. 6488, 8671)

Manufacturer; A. B. in L. & A.; b. S 21, 1889, Mascoutah, Ill.; s. Julius E. ('83), (b. N 29, 1862, *do.*) and Amalia Postel (b. Je 26, 1862, *do.*). Prepared in Man. Tr. Sch., St. Louis. Delta Kappa Chi. *Address,* Mascoutah, Ill.

4864. EMMETT VINCENT POSTON

Brick Mfr.; B. S. in Sc.; b. Je 23, 1888, Nelsonville, O.; s. Irwin Gilroy Poston. Prepared in Crawfordsville H. S. Shield and Trident; Beta Theta Pi; Football squad; Basketball. Springfield Water Works, City Hall, Springfield, Ill. Brick Mfr., Martinsville, Ind., 1914-18. 2nd Lt., Camp Gordon, Ga., 1918—. Married Beryl Nutter, S 2, 1914, Martinsville, Ind. *Address,* Martinsvelle, Ind.

4865. ELLEN CATHERWOOD POWEL (LOCKE)

A. B. in L. & A.; b. Je 17, 1887, Taylorville, Ill.; s. Richard and Emma (Catherwood) Powel. Prepared in Taylorville H. S. Phi Beta; Athenean; Woman's League Adv. Bd.; Jr. Cap Com.; V. P., Y. W. C. A. Teacher, Hittle H. S., Armington, Ill. Married Arthur Locke, Taylorville, Ill. *Address,* Taylorville, Ill.

4866. HOWARD MARION RAILSBACK

(Brother of Nos. 1260, 2217, 4375)

Advertising Mgr.; A. B. in L. & A.; b. Je 6, 1885, Hopedale, Ill.; s. Benjamin Thomas (b. 1843, Mackinaw, Ill.) and Margaret Mae (Flenniken) Railsback (b. 1846, Columbus, O.). Prepared in Hopedale and Normal H. Schs. Phi Gamma Delta; Phoenix; Ed. in Chief, *Illio;* Bus. Mgr., *The Scribbler; Illini* Staff; Class Historian; Class Baseball. Ed., *The Furrow,* Deere & Co., Publishers. Married Eva E. Wiggins, D 30, 1913. Child, George Howard, b. N 23, 1915. *Address,* 1611, 27th St., Moline, Ill.

4867. EDWIN ARTHUR RANDALL

(Brother of No. 2488)

Draftsman; B. S. in C. E.; b. Ja 18, 1890, Cambridge, Ill.; s. Samuel Benjamin (b. Ap 1, 1831, Rutland, Vt.) and Anna Louise (Carlson) Randall (b. D 25, 1864, Sweden). Prepared in Cambridge H. S. Alpha Delta Phi; Tau Beta Pi; Scabbard and Blade; Prelim. Honors. Brevet Capt., Ill. Nat. Guard. Draftsman, Gary, Ind. 1st Lt. Engr. R. C., Je, 1917; Mustered out, Ja 1919. Mem., A. F. A. M. Married Henrietta Werno, Jl 3, 1913. Child, Florence Louise, b. O 12, 1917. *Address,* 66 6th Ave., La Grange, Ill.

4868. ROBERT WILLIAM RAY

Supt., Const.; B. S. in E. E.; b. O 24, 1886, Vera, Ill.; s. Alexander (b. O 30, 1855, Vera, Ill.) and Charlotte Isabell (Burcham) Ray (b. N. C.). Prepared in Blue Mound and Decatur (Ill.) H. Schs. Eta Kappa Nu; Phoenix; Varsity Football Mgr.; Sr. Stag Com.; Sr. Invitation Com.; Varsity Track. Elec. Meter Tester, Danville St. Ry. & Light Co.; Asst. Supt., M. Yeager & Sons, Builders, Danville, Ill. *Address,* 213 W. Harrison St., Danville, Ill.

4869. CHESTER OTIS REED

(Brother of No. 3928)

Adv. Agt.; B. S. in Agr.; b. Jl 26, 1885, Gates, N. Y.; s. Avery LeFerre (b. S 19, 1851) and Carra Ella (Otis) Reed (b. Mr 24, 1848.). Prepared in Rochester and Pittsford (N. Y.) H. Schs. Alpha Zeta; Alpha Gamma Rho; Gamma Alpha; Capt., Univ. Regt.; Sr. Ball Com.; Sr. Smoker Com.; *Ill. Agr.* Staff; *Illini* Staff. Asst., Farm Mechanics, Coll. of Agr., Univ. of Ill., 1911; Instr., *do.,* 1912; Assoc., *do.,* 1917; Repr., George Batten Co., Inc., Advertising, Chicago, 1915. Auth.: Binder and Mower Troubles and Their Remedies, Farm Supplement News Co., 1915; Articles in Agr. papers. Mem., Am. Soc. Agr. Engrs. Married Helen Gertrude Agate, Je 30, 1914, Pittsford, N. Y. Child, Barbara A., b. Ap 30, 1915. *Address,* 1801 McCormick Bldg., Chicago.

4870. ERNA MARIE RELLER

Prin., H. S.; A. B. in L. & A.; b. N 4, 1888, Beardstown, Ill.; d. Charles (b. Ger.) and Elizabeth (Pank) Reller. Prepared in Beardstown H. S. Phi Beta Kappa; Alpha Omicron Pi; Der Deutsche Verein; Varsity Basket Ball Team; W. A. A.; Sec., Classical Club. Prin., H. S., Peoria; *do.,* Maroa. *Address,* 309 W. 8th St., Beardstown, Ill.; *bus. add.,* Maroa, Ill.

4871. KATHARINE LOUISE RENICH

(Sister of Nos. 2221, 4382, 4872)

Teacher; A. B. in L. & A.; A. M., 1914; b. My 21, 1887, Woodstock, Ill.; d. Frederick (b. 1842, Switzerland) and Catherine (Stein) Renich (b. 1846, Chicago). Prepared in Woodstock H. S. Y. W. C. A. Teacher, H. S., LeRoy, Ill., 1911-12; *do.,* H. S., Clinton, Ill., 1914-18. Mem., Am. Hist. Assn. *Address,* 474 Judd St., Woodstock, Ill.; *bus. add.,* Clinton, Ill.

4872. MARY EMMA RENICH

(Sister of Nos. 2221, 4382, 4871)

Assistant; A. B. in Sc.; A. M., 1912; b. N 15, 1877, Woodstock, Ill.; d. Frederick (b. Mr 19, 1842, Berne, Switzerland) and Catharine (Stein) Renich (b. Mr 24, 1846, Chicago). Prepared in Woodstock H. S.; Ill. St. Norm. Sch., 1902. W. A. A. Teacher, H. Schs., 1902-8; Under Mission Bd., Tenn., 1908-10; Instr., Math. and Phys., Maryville Coll., Tenn., 1912-14; do., Math., Tusculum Coll., Tenn., 1914-15; Clerk, Order Dept., Lib., Univ. of Ill., 1915-16; Asst., Botany, Univ. of Ill., 1916—. *Address,* 474 Judd St., Woodstock,Ill.; *bus. add.,* 917 W. California St., Urbana.

4873. CHARLES CLYDE RICE

B. S. in C. E.; b. Je 7, 1886, Bone Gap, Ill.; s. O. S. Rice. Prepared in St. Coll. Inst. *Address,* Bone Gap, Ill.†

4874. JAMES KING RICHIE

Elec. Engr.; B. S. in E. E.; b. S 20, 1887, Georgetown, Ill.; s. Benjamin Canaday (b. D 5, 1860, Georgetown, Ill.) and Mary Caroline (Leaverton) Richie (b. S 22, 1864, Chatham, Ill.). Prepared in Georgetown H. S.; Univ. Acad. Undergrad. Work, Univ. of Colo. Phi Delta Theta; Eta Kappa Nu; E. E. Soc.; Varsity Track Team; Capt., Class Championship Football Team; Varsity Football. Elec. Engr., I. T. S., Georgetown, 1911-13; *do.,* Pacific Light and Power Corp., Los Angeles, 1914-16; V. P., Spang & Co., Butler, Pa., 1916. Mem., Presby. Church. Married Lillian Braudon Spang, Ap 12, 1917, Butler, Pa. *Address,* 803 Walker Ave., Butler, Pa.; *bus. add.,* Spang & Co., Etna St., *do.*

4875. RAYMOND JEFFERSON ROARK

(Brother of No. G569)

Instructor; B. S. in C. E.; M. S., 1912; b. Jl 25, 1890, Greenville, Ky.; s. Ruric Nevel (b. 1859, *do.*) and Mary Caroline (Creegan) Roark (b. Ia.). Prepared in South H. Sch., Worcester, Mass.; East Ky. St. Norm. Sch., Richmond, Ky. Tau Beta Pi; Sigma Xi; Gym. Team. Engr., L. & N. & C. M. and St. Paul R. R.; Draftsman, Conlin Co., Chicago; Instr., M. E., Univ. of Wis. R. O. T. C., Ft. Sheridan, 1917; 1st Lt., F. A., France. Auth.: Strength of Outstanding Flanges in Beams and Columns, *Engng. Record,* 68, 1913; Canoeing for a Mixed Bag, *Outing,* S 1915; Grouse of the Upland Marshes, *do.,* O 1916. *Address,* Richmond Ky.; *bus. add.,* c/o Univ. of Wis., Madison, Wis.

4876. ANNA SOPHIE ROGERS

Demonstrator; A. B. in L. & A.; A. M., 1914; Ph. D., 1917; b. Jl 3, 1889, Bushnell, Ill.; d. Dietrich Frederick (b. Ag 27, 1856, Ger.) and Anna Sophie (Kunst) Rogers (b. O 14, 1857, *do.*). Prepared in Bushnell H. S. Achoth; Phi Beta Kappa. Instr., H. S., La Moille, Ill., 1911-12; Instr., Latin and Ger., Bellflower Tp. H. S., Ill.; Asst., Psych., Univ. of Ill., 1916-17; Demonstrator, Biol., Bryn Mawr Coll. Auth.: An Analytic Study of Visual Perception, *Am. Jour. of Psych.,* 1917; *Address,* Bushnell, Ill.

4877. CARL JAMES ROHRER

Dist. Mgr.; B. S. in Agr.; b. N 14, 1886. Prepared in Canton H. S. Alpha Zeta; Alpha Gamma Rho; Phi Kappa; Phoenix; Capt., Fresh. and Varsity Track; Sr. Ball and Jr. Cap Com.; V. P., Ill. Union. Engr., Gen. Elec. Co., Schenectady, N. Y., 1911-16; Sales Mgr., Matthews Co., Port Clinton, O., 1916; do., Stromberg Elec. Co., Chicago; Dist. Mgr., Buffalo, N. Y., 1916—. Auth.: Electricity in Agriculture, *Gen. Elec. Rev. Address,* 124 3rd St., Niagara Falls, N. Y.; *bus. add.,* 315 Mutual Life Bldg., Buffalo, N. Y.

4878. FRANK LOUIS ROMAN

Engineer; B. S. in Chem.; b. Jl 26, 1888, Highland, Ill. Sigma Xi. Div. of Highways, Dept. of Pub. Works and Buildings. *Address,* 219 W. Cook St., Springfield, Ill.; *bus. add.,* 820 E. Adams St., *do.*

4879. FRANK G. ROMIG

Boiler Foreman; B. S. in M. E.; b. D 6, 1884, Elk City, Kan.; s. Owen T. (b. Mr 31, 1846, Tuscarawas, O.) and Sarah (Gram) Romig (b. F 25, 1843, Uhrichsville, O.). Prepared in Coffeyville (Kan.) H. S.; Montgomery Co. H. S., Independence, Kan. Testing & Steam Engr., Ind. Steel Co., Gary, Ind.; Boiler Foreman, *do.* Married Jessie Luella Dean, N 24, 1910, Champaign. Child, Kenneth T., b. Jl 8, 1911. *Address,* 712 Harrison St., Gary, Ind.; *bus. add.,* c/o Ind. Steel Co., Gary, Ind.

4880. FRED BARNUM ROSENCRANS

Civ. Engr.; B. S. in C. E.; b. Ag 1, 1886, Geneva, Ill.; s. B. Rosencrans. Prepared in Waukegan H. S. *Address,* 310 McKinley Ave., Waukegan, Ill.

4881. HARRISON AUGUST RUEHE
(Brother of No. 7912)

Professor; B. S. in Agr.; b. Je 26, 1888, Gilman, Ill.; s. August H. and Sarah (Williams) Ruehe. Prepared in Waukegan H. S. Sigma Pi; Alpha Zeta; Agr. Club. Instr., Dairy Husb., Univ. of Calif., 1911-12; Assoc., Dairy Mfr., Univ. of Ill., 1912-18; Asst. Prof., *do.*, 1918—; Asst. Chief, Dairy Mfr., Exp. Sta., 1918—. Auth.: Circulars 188, 190, 191, 192, 195, Ill. Agr. Exp. Sta., 1916-17. *Address*, 1014 S. Lincoln Ave., Urbana.

4882. HOMER RUNKEL

Chemist; B. S. in Chem. E.; b. Je 14, 1884, Shelbyville, Ill.; s. J. V. Runkel. Prepared in Greenup H. S.; Univ. Acad. Chem. Club., V. P. Asst. Chem., Bur. Chem., U. S. Dept. of Agr. Auth.: Errors in Weight of Print Butter, *U. S. Dept. of Agr.*, Cir. 95. Mem., A. C. S.; Petworth Citizens Assn. Married Mary Mann, Je 30, 1912, Effingham, Ill. Child, Elizabeth M., b. O 26, 1913. *Address*, 529 Sheppard St., N. W., Washington, D. C.; *bus. add.*, c/o Bur. of Chem., Washington, D. C.

4883. WILLIAM HENRY RUSKAMP

Struct. Engr.; B. S. in C. E.; b. Ag 11, 1883, Quincy, Ill.; s. John Henry (b. O 28, 1857, *do.*) and Alice J. (Hartley) Ruskamp (b. Mr 19, 1854, *do.*). Prepared in Quincy H. S. Phi Kappa; Tau Beta Pi; Prelim. Honors. Jr. Engr., Ill. Highway Comn., 1911-12; Struct. Engr., Const. Dept., Swift & Co., Chicago, 1912—. Married Edith Edna McCool, Je 10, 1911, Peoria. Children: William Henry, Jr., b. Jl 31, 1912; Mary Ellen, b. S 18, 1913; John Arthur, b. S 21, 1914; Walter, b. Ja 28, 1916 (died Ja 28, 1916); Edna Louise, b. Mr 21, 1917. *Address*, 8134 S. Throop St., Chicago; *bus. add.*, Const. Dept., Swift & Co., U. S. Yards, *do.*

4884. JOHN TYNDALL RUSSELL

Draftsman; B. S. in A. E.; b. N 24, 1886, Denver; s. John L. (b. Baltimore) and Mary Jane (Devine) Russell (b. *do.*). Prepared in Denver Man. Tr. H. S. Phi Kappa; Lieut. and Capt., scholarship for 2 yrs. service as such. Draftsman, Engng. Dept., Internat. Smelting Co., Tooele, Ut., 2nd Lt., 144th F. A., Camp Kearney Calif. Mem., K. of C. *Address*, Tooele, Ut.

4885. WILLIAM EMMETT RUSSELL

Pub. Acct.; A. B. in L. & A.; b. Jl 11, 1888, Seattle; s. Thomas Alexander (b. F 21, 1860, Decatur, Ill.) and Mary Elizabeth (Demprey) Russell (b. Ja 9, 1866, *do.*). Prepared in Decatur H. S. Accounting and Auditing, McGregor, Chase & Co. Married Blanche F. Gross, Ja 22, 1914, Chicago. *Address*, 1112 Columbia Ave., Chicago; *bus. add.*, 208 S. La Salle St., *do.*

4886. BERTHA SALSICH BAIRD
(See No. 4531a.)

4887. GEORGE PILLSBURY SAWYER
(Brother of No. 7191)

Engineer; B. S. in E. E.; b. Jl 24, 1888, Lynn Centre, Ill.; s. William Arthur (b. S 23, 1857, Kendallville, Ind.) and Louise Anna Sawyer (b. Je 18, 1861, Lynn Centre, Ill.). Prepared in Monmouth Coll., 1905-7. Eta Kappa Nu; Tau Beta Pi; Sigma Xi; Final Honors. Repair Engrs. and Sales Dept., Gen. Elec. Co., Chicago, 1911-13; Milwaukee, Sales Dept., *do.*, 1913-17; Cerro de Pasco Copper Corp., New York City, 1918. Married Edith O'Beirne, S 28, 1914, Chicago. Child, Jean MacBeth, b. Ag 20, 1915. *Address*, 35 Carolin Road, Montclair, N. J.; *bus. add.*, Cerro de Pasco Copper Corp., 15 Broad St., New York City.

4888. JACK ADDISON SCANLAN

Struct. Engr.; B. S. in C. E.; b. D 2, 1887, Ida Grove, Ia.; s. P. Scanlan (b. Ireland) and Fanny M. (Caswell) Scanlan (b. Boone, Ia.). Prepared in Lake View H. S. Phi Kappa Sigma; Tau Beta Pi; Final Honors. Engng. Dept., I. C. R. R., Miss. and Ind., 1911-13; Trussed Concrete Steel Co., Chicago, 1913; Struct. Engr., Des Moines; *do.*, Washington, D. C. Assoc. Mem., West Soc. Engrs. Married Carrie Luella Schneider, Je 16, 1915, Chicago. Children: Mary Elizabeth, b. Mr 31, 1916; Jack Addison, Jr., b. S 25, 1917. *Address*, 2534 Aubert Ave., Chicago; *bus. add.*, 1506 Garland Bldg., *do.*

4889. EDWARD JOHN SCHELL

Struct. Draftsman; B. S. in C. E.; b. Keokuk; s. George and Elizabeth (Heineman) Schell. Prepared in Keokuk H. S. Sigma Xi; Final Honors. Struct. Draftsman, Waddell Harrington, Kansas City, Mo. *Address*, 1012 Baltimore Ave., Kansas City, Mo.

4890. SIMON AARON SCHICKEDANZ
(Husband of No. 5326; Brother of No. 7929)

Mech. Engr.; B. S. in M. E.; b. Ap 30, 1884, Chenoa, Ill.; s. Jonathan and Emma Schickedanz. Prepared in Pontiac Tp. H.S. Iris; Class Treas. Married Margaret Moschel ('12). *Address*, 614 Oak St., Danville, Ill.

4891. GERTRUDE BENDER SCHILL

Instructor; A. B. in L. & A.; b. N 15, 1888, Chicago; d. Anthony Martin (b. Mr 17, 1849, Wittenberg, Ger.) and Margaret (Bender) Schill (b. Ap 16, 1850, Frankfort-on-Main, *do.*). Prepared in S. Chicago H. S. Certificate, Hygiene and Phys., Wellesley Coll., 1915. W. A. A. Settlement worker, Chicago, 1911-12; Teacher, Phys. Tr., South Park System, Chicago, 1912-13; Dir., Phys. Educ., Chicago Latin Sch., 1915-17; Instr., Phys. Educ., Univ. of Minn., Minneapolis, 1917—. *Address*, 9948 Ave. L, Chicago; *bus. add.*, Univ. of Minnesota.

4892. WILLIAM GEORGE SCHOCH

Homesteader and Surv.; B. S. in C. E.; b. F 26, 1887, Tower Hill, Ill.; s. George (b. O 9, 1840, Ger.) and Mary E. (Widely) Schoch (b. N 16, 1851, O.). Prepared in James Millikin Univ. Acad.; Univ. Acad. *Address*, Tower Hill, Ill.†

4893. ISIDORE MORRIS SHAW
(SCHOLNITZSKY)

Engineer; B. S. in C. E.; b. D 1, 1880, Russia. Prepared in Univ. Acad. With Del., Lackawanna & West. Ry. Co., 1911; Jr. Asst. Engr., Pub. Service Comn., N. Y. City, 1915—. Legally changed name to Isidore Morris Shaw, 1917. *Address*, 2159 Maples Ave., Bronx, N. Y.

4894. LLOYD SCHWARTZ

Highway Engr.; B. S. in E. E.; b. S 1, 1889, Golden, Ill.; s. John Gay (b. Summer Hill, Ill.) and Martha Jane (O'Neil) Schwartz (b. Columbus, Mo.). Prepared in Camp Point H. S. Varsity Baseball. With Ill. St. Highway Comn., Springfield, Ill.; Acting Dist. Engr., Ill. Dept. of Pub. Works and Bldgs., Div. of Highways, Aurora, Ill., 1914; Master Gunner, Hdqtrs. Co., 72nd Regt., C. A. C., A. E. F., France, 1918—. Assoc. Mem., A. S. C. E.; Mem., A. F. A. M. *Address*, 138 Fox St., Aurora, Ill.

4895. FRANCES MARIE SCOTT

Teacher; A. B. in L. & A.; b. Jl 22, 1888, Veray, Ind.; d. Samuel Lewis (b. Ghent, Ky.) and Arabella Stevens (Hulett) Scott (b. 1870, Jacksonville, Ill.). Prepared in Jacksonville H. S. Gamma Phi Beta; Phi Delta Psi; Phi Beta Kappa; Mask and Bauble; Athenean. Teacher, Oak Park H. S. *Address*, 1013 Erie St., Oak Park, Ill.

4896. LUCIAN WARE SCOTT

Minister; A. B. in L. & A.; b. Ag 20, 1886, Bement, Ill.; s. Matthew Thompson (b. 1839, Lexington, Ky.) and Mary Kathryn (Williams) Scott (b. 1841, Harrodsburg, Pa.). Prepared in Bement H. S. Adelphic; Agr. Club; Y. M. C. A. Cabinet; mem. Bd. of Dirs. *do.* Stud., Auburn Theol. Sem., 1911-14. Asst. Pastor, Calvary Presby. Church, Auburn, N. Y.; Pastor, 2nd Presby. Church, Genoa, N. Y.; Assoc. Pastor, 1st Presby. Church, Auburn, N. Y. Y. M. C. A. War Work, Camp Merritt, N. J., 1918. Married Anna Clay Downard, My 14, 1914, Bement, Ill. Child, Jack Downard, b. Je 15, 1918. *Address,* 6 Nelson St., Auburn, N. Y.

4897. JOHN CLINTON SEARLE

(Brother of No. 9376)

Lawyer; A. B. in L. & A.; b. Ja 10, 1889, Washta, Ia.; s. J. C. (b. 1861, Cleveland, Ill.) and Minnie M. (Osborn) Searle (b. 1866, Rock Island Co., Ill.). Prepared in Geneseo H. S. J. D., Univ. of Chicago. Ionian; John Marshall Law Club; Pol. Sc. Club; Minn.-Ill. and O.-Ill. Debates; No. Orat. Rep.; Bryan Essay prize. Lawyer, Rock Island, Ill., 1913—. 4th O. T. Sch., Camp Taylor, Ky., 1918; 2nd Lt., 158th Depot Brig., Camp Sherman, O., 1918; Mustered out, D 5, 1918. Mem., Rock Island Club; A. F. A. M.; Trio Lodge No. 57, Rock Island; R. A. M.; Amor Grotto, No. 57; B. P. O. E.; Presby. Church. *Address,* Robinson Bldg., Rock Island, Ill.

4898. EUGENE CHARLES SEIB

Engineer; B. S. in E. E.; b. Ja 23, 1889, Chicago; s. Charles F. (b. 1856, Belleville, Ill.) and Emilia (Chipback) Seib (b. 1860). Prepared in Belleville H. S. Engr., Century Elec. Co., St. Louis. *Address,* 2920 Greer Ave., St. Louis.

4899. RUPERT JOHN SERCOMBE

Civ. Engr.; B. S. in Ry. C. E.; b. S 1, 1889, Elgin, Ill.; s. William James (b. Ja 21, 1855, Liverpool, Eng.) and Anna Louise (Schlager) Sercombe (b. D 16, 1861, Elgin, Ill.). Prepared in Elgin H. S. Asst. Instrumentman, C. M. & St. P. Ry. Co., 1911-14; Div. of Valuation, Interst. Commerce Comn., Chicago. *Address,* 769 Highland Ave., Elgin, Ill.; *bus. add.,* 910 Michigan Ave., Chicago.

4900. PHILIP RAY SESLER

Lawyer; LL. B.; b. N 17, 1889, Uniontown, Pa.; s. Phil (b. *do.*) and Ruth Francis (Yocum) Sesler (b. Ridge Farm, Ill.). Prepared in Pontiac Tp. H. S.; Madison Acad., Uniontown, Pa., 1901-2. Sigma Chi; Phi Delta Phi; Theta Kappa Nu. City Atty., Pontiac, 1913—. 1st. Lt., Ill. Nat. Guard, 1915-17; Trial Judge Advocate, 12th Div., Camp Wilson, Ft. Sam Houston, Tex., 1916-17. Married Gladys Coe, D 25, 1915, Pontiac, Ill. Child, Barbara Coe, b. N 2, 1917. *Address,* Pontiac, Ill.

4901. BENJAMIN BRUCE SHAW

Div. Engr.; B. S. in Ry. C. E.; b. F 21, 1886, Canton, Ill.; s. William Henry (b. Ja 23, 1848, Dublin, Ire.) and Emma Arabella (Burrell) Shaw (b. O 30, 1849, Wolcot, N. Y.). Prepared in Canton H. S.; Univ. Acad. Sigma Nu; Helmet Club. Asst. Engr., St. P. & Kansas City Short Line R. R., 1911-13; Asst. and Div. Engr., C. R. I. & P. Ry., McAlister, Okla., 1913-16; Div. Engr., *do.,* Little Rock, Ark., 1916—. Auth.: The Improvement of an Old Line, *Ry. Maintenance Engr.,* Vol. XII, D, 1916. Mem., Am. Ry. Engng. Assn. Married Elizabeth Henkle, Ag 4, 1913, Canton, Ill. *Address,* c/o C. R. I. & P. Ry., Little Rock, Ark.

4902. JUSTIN WINFRED SHRADER

Lawyer; A. B. in L. & A.; b. Ja 29, 1889, Mattoon, Ill.; s. Jonas W. (b. S 2, 1852, Charleston, Ill.) and Elizabeth Priscilla (Jones) Shrader (b. O 4, 1859, Pana, Ill.). Prepared in Mattoon H. S. LL. B., Boston Univ. Sch. of Law, 1915; LL. M., *do.,* 1916. Psi Upsilon; Aztec Club; Pres., Mask and Bauble; Choral Soc.; Diamond and Scroll; Chm., Post Exam. Jubilee Program Com. Admitted Supreme Judicial Court, Mass., 1915; *do.,* U. S. Dist. Court, and U. S. Circuit Court for District of Mass., 1916. Mem., A. F. A. M.; Masters Club, Boston Univ. Sch. of Law; Meris Club of All Souls Church, Braintree, Mass.; Alumni Assn. Married Dorothea Damon Powers, Je 17, 1914, Braintree, Mass. Children: Carl Winston, b. D 11, 1916; Janet, b. Ja 2, 1919. *Address,* 225 West St., Braintree, Mass.; *bus. add.,* 1140-2 Tremont Bldg., 73 Tremont St., *do.*

4903. SATYASARAN SINHA

Professor; B. S. in Agr.; b. D 10, 1887, Calcutta, India; s. Radha Raman and Raj (Coomari) Sinha (b. Saktighur, Bengal). Prepared in Bhagulpore Govt. Sch.; Univ. of Calcutta; Agr. Coll., Univ. of Toronto, 1907-9. Agr. Club; Hort. Club; Scholarship, Assn. for the advancement of Scientific and Indus. educ. of the Indians. Field experimentalist, Dept. of Field Husbandry, Can.; Field Asst., Ill. Corn Breeding Sta., Univ. of Ill., summer, 1910. Dir., Salboni Agr. Exp. Sta., Dist. of Mednapore, Bengal, 1912-13; Prof., Bot., Berhampur Coll., Berhampur, Bengal, 1913-15; Examiner in Bot., Univ. of Calcutta, 1915—. Auth.: Articles in *Ill. Agr.; Modern Review,* 1911, 1912, 1914, 1915; *Presidency Coll. Mag.,* 1916, Calcutta; *Dacca Review,* 1917; *The Wealth of India,* 1915; *Jour. of Heredity,* 1918; *Amrita Bazar Patrika,* Calcutta, 1914; *Am. Jour. of Theology,* 1914; *Hindusthan Review; B Laratfarsha;* various Bengalee articles. Mem., Sadharan Brahma Samaj, 1915; Am. Soc. of Agron.; Royal Agr. Soc. of Eng.; Am. Genetic Assn., 1910—. Married Susama Bose, My 8, 1915, Giridih, India. Child, Flora, b. N 8, 1918. *Address,* 47 A Sri Gopal Mallik Lane, Calcutta, India.

4904. MARCUS SKARSTEDT

Librarian; B. L. S.; b. Ap 8, 1884, Chicago; s. Ernst and Anna Skarstedt. Prepared in Acad., Augustana Coll. A. B. and A. M., Augustana Coll. Libn., Augustana Coll., 1911-17; *do.,* Evanston Pub. Lib., 1917—. Mem., Am. Lib. Assn.; Chicago Lib. Club; Evanston Univ. Club. Camp Libn., Camp Pike, Ark., 1918; *do.,* Great Lakes Tr. Sta., 1918—. Married Bessie Carolyn Lockhart, 1914, Moline, Ill. *Address,* 2312 Grey Ave., Evanston, Ill.; *bus. add.,* Public Library, *do.*

4905. WILLIAM BRISTOL SLAUGHTER

Mech. Engr. and Garage Mgr.; B. S. in M. E.; b. Ag 3, 1887, Omaha, Neb.; s. William Benoni (b. D 1861, Blue Island, Ill.) and Clara (Kepler) Slaughter (b. D 1862, Mt. Vernon, Ia.). Prepared in Princeton Tp. H. S.; De Pauw Univ., 1906-7; Lewis Inst., 1907-8. Delta Upsilon; Dramatic Club; Capt., Univ. Regt. Automobile Garage Bus. *Address,* 2124 S. Vermont Ave., Los Angeles.†

4906. ROBERT LYON SLOSSON

Civ. Engr.; B. S. in C. E.; b. Je 23, 1886, Chicago; s. William E. (b. 1858, Pa.) and Katherine (Lyon) Slosson (b. 1866, Conn.). Prepared in Armour Acad. With Pittsburgh Steel Products Co., Chicago, 1911-13; U. S. Fidelity and Guaranty Co., 1913-17; *do.,* 1919—. Sergt. of Ord., Ord. Dept., N. A., c/o Insp. of Ord., Aluminum Co. of Am., New Kensington, Pa., 1917; Mustered out, Ja 28, 1919. *Address,* 831 Wilson Ave., Chicago; *bus. add.,* Room 612, Corn Exchange Bank Bldg., *do.*

4907. DWIGHT LEAD SMITH

Elec. Engr.; B. S. in E. E.; b. Ap 13, 1890; s. Alden Everett (b. D 2, 1859, Cedar Springs, Mich.) and Idelle May (Bellman) Smith (b. Mr 20, 1863, Davis, Ill.). Prepared in Freeport H. S. Chi Psi; E. E. Soc.; Stud. Branch, A. I. E. E. Electn., Elevated Rys., Chicago. Mex. War, 1916; 1st Ill. F. A., Ill. Nat. Guard; Capt., Art., Field Hdqtrs. Co., 149th F. A., 42nd Div., Rainbow, France; Army of Occupation, 1918—. *Address,* Freeport, Ill.; *bus. add.,* 1343 Edison Bldg., Chicago.

4908. GERTRUDE CAVE SMITH (BARDWELL)

(Wife of No. 4060)

A. B. in H. Sc.; b. N 1, 1886, Chicago; d. Townsend (b. Eng.) and Charlotte (Whidle) Smith (b. *do.*). Prepared in N. W. Acad.; Lewis Inst. Chi Omega; Basket Ball. Supt., Lunch Room, H. S., Rockford, Ill., 1911-12. Married Richard Woleben Bardwell ('10), Jl 10, 1912, Evanston, Ill. Children: Elizabeth, b. My 2, 1913; Richard Woleben, Jr., b. S 21, 1915. *Address,* Woodstock, Ill.

4909. PAUL ARDELL SMITH

Salesman; B. S. in M. E.; b. Ag 20, 1887, Plainfield, Ill.; s. George B. (b. N 14, 1852, Plainfield, Ill.) and Clara Emma (Bucks) Smith (b. Je 23, 1855, *do.*). Prepared in Plainfield H. S. M. E. Soc.; Sigma Xi. Engr. and Draftsman, Am. Steel & Wire Co., E. & W. Works, DeKalb, Ill.; Salesman, Henry Holt & Co., Washington, Ill. *Address,* Washington, Ill.

4910. ROSE SMITH

Instructor; A. B. in Sc.; A. M., 1916; b. F 8, 1886, Saybrook, Ill.; d. Austin (b. Ap 16, 1863, Funks Grove, Ill.) and Mary (Barnes) Smith (b. Ap 20, 1859, Heyworth, *do.*). Prepared in Gibson City H. S. Alethenai. Grad. Stud., Bot.; Asst. Prin., Staunton H. S., 1911-15; Instr., Biol., Coll. of St. Teresa, Winona, Minn., 1915—. *Address,* c/o Coll. of St. Teresa, Winona, Minn.

4911. WILLIAM SNODGRASS

Farmer; A. B. in L. & A.; b. Ap 28, 1866, Frankfort, Ind.; s. James Snodgrass. *Address,* Sheridan, Ind.

4912. VERA JESSIE SNOOK

Libn. and Teacher; A. B. in L. & A.; A. M., 1912; b. S 15, 1888, Seneca, Ill.; d. John, (b. Mr 22, 1838, Dorsetshire, Eng.) and Edith Hannah (Hiscock) Snook (b. Ap 11, 1858, *do.*). Prepared in Ottawa H. S. Libn. and teacher of Eng., Grandview Norm. Sch., Grandview, Tenn. *Address,* 714 Chapel St., Ottawa, Ill.

4913. CHARLES HOWARD SNOW

Mgr., Milk and Cream Bus.; B. S. in Agr.; b. Ag 26, 1889, McLean, Ill.; s. Willis D. (b. My 2, 1856, Westboro, Mass.) and Ella Maria (Howard) Snow (b. Ap 2, 1858, Providence, R. I.). Prepared in Bloomington H. S.; Armour Inst. of Tech. Alpha Zeta; Final Honors. Gen. Mgr., Snow & Palmer Co., Bloomington, Ill., 1913—. Corp. Co. M., Inf., 10th Regt.; Chief Q. M., Unit 4, Naval Avia. Detachment. Minneapolis; Inactive duty, N 1918—. Mem., First Presby. Church; Bloomington Young Bus. Men's Club. Married Emily Brandicon, Ag 12, 1913, Bloomington, Ill. Child, Wilbur Dean, b. F 4, 1918. *Address,* 512 E. Taylor St., Bloomington, Ill.; *bus. add.,* 507-509 W. Washington St., *do.*

4914. MARY MARGARET SPANGLER

Teacher; A. B. in L. & A.; A. M., 1913; b. O 30, 1887, Joliet, Ill.; d. Samuel D. (b. Centre Hall, Pa.) and Anna Elizabeth (Van Zandt) Spangler (b. Lewistown, Pa.). Prepared in Joliet Tp. H. S.; Knox Coll. Teacher, Kirkland H. S., 1911; Libn., Joliet Tp. H. S., 1913. *Address,* 123 2nd Ave., Joliet, Ill.

4915. EDWIN ROLLIN SPENCER

Assistant; A. B. in L. & A.; b. F 13, 1861, near Rushville, Ill.; s. Egbert (b. 1833, Portage Co., O.) and Sarah Elizabeth (Van Ormer) Spencer (b. Ja 14, 1841, Schuyler Co., Ill.). Prepared in Rushville H. S.; Univ. Acad. Supt. of Waverly Schs, 1911-12; Prin., H. S., Bellflower, Ill., 1913-14; Asst. Prin., H. S., Palestine, Ill., 1914-15; *do.,* Farmer City Ill., 1915-16; Supt., Schs., Ridgefarm, Ill., 1916-17; Asst. in Bot., Univ. of Ill., 1917—. Married Martha Myers, Je 14, 1911, Champaign. *Address,* 1302½ W. Stoughton St., Urbana.

4916. LEWIS WILMER SPENGLER

Engineer; B. S. in C. E.; b. N 27, 1885, Bolivia, Ill.; s. Henry (b. D 16, 1853, Springfield, Ill.) and Elizabeth Anne (Hazlett) Spengler (b. D 14, 1860, *do.*). Prepared in Edinburg (Ill.) H. S.; Univ. Acad. C. E. Club. Engng. Dept., C. B. & Q. R. R. *Address,* 914 Karpen Bldg. Chicago.†

4917. JOHN GRAY SPONSEL

Mech. Engr.; B. S. in M. E.; b. Ag 21, 1888, Chicago; s. John George (b. Jl 28, 1861, Cincinnati) and Birdie Tyler (Gray) Sponsel (b. Ap 14, 1866, Indianapolis.). Prepared in Hyde Park H. S., Chicago. Chi Beta; Pres., Christian Sc. Soc. Mfr's Sales Agt., Burke Elec. Co., Erie Pa., and Kerr Turbine Co., Wellsville, N. Y.; Asst. Engr., Burr Co., Champaign, 1912-13; Asst. Master Mechanic Am. Bridge Co., Gary, Ind., 1913-15; Mech. Engr., *do.,* 1915—. Designed a double deck steel stock car for West. live Stock Car Co., Chicago. Surveyman, U. S. Reclamation Service, Powell, Wyo., 1912. Mem., A. S. M. E.; First Church of Christ Scientist. Married Eleanor Purdy Aldrich, Je 13, 1912, Billings, Mont. Children: Rachel Aldrich, b. N 16, 1914; Eleanor Marie, b. D 24, 1916. *Address,* 268 Chase St., Gary, Ind.

4918. CLARK BEEBE STAHL

(Brother of No. 5432)

Engineer; A. B. in Sc.; b. Ag 22, 1888, Galena, Ill.; s. William H. (b. Ag 12, 1853, Galena, Ill.) and Ella Charlotte Stahl (b. Ap 30, 1854.). Prepared in Galena H. S. Alpha Sigma Phi. Civ. Engr., Redding, Calif., 1912-13; *do.,* Oakland, Calif., 1913—. Married Violet D'Egilbert, Ag 1, 1914. Children: Joyce, b. My 10, 1915; Clark Beebe, Jr., b. S 24, 1916. *Address,* 434 58th St., Oakland, Calif.; *bus. add.,* c/o Rialto Bldg., San Francisco.

4919. JOSEPH NATHAN STEINGARD

B. S. in E. E.; b. O 10, 1888, Odessa, Russia; s. S. Steingard. Prepared in M. F. Tuley H. S. *Address,* 725 E. 17th St., Minneapolis.

4920. ROBERT BRUCE STEPHENS

(Brother of Nos. 4432, 5434)

Farmer; B. S. in Agr.; b. Ag 10, 1885, Sadorus, Ill.; s. Thomas Alvin (b. Parkersburg, W. Va.) and Lucy V. (Sewell) Stephens (b. Paris, Ill.). Prepared in Champaign and Urbana H. Schs. Y. M. C. A.; Ill. Union. Farm Mechanics, 1911; Clerk, 1911-12; Rancher, Calif., 1912-13; Farmer, Pesotum, Ill., 1913-17; *do.,* Kenney, Ill., 1918—. 1st O. T. C., Ft. Sheridan, 1917. Mem., M. E. Church. Married Sarah Irene Allen, Mr 5, 1918, Urbana *Address,* Kenney, Ill.

4921. EDITH ELIZA STEWART (SCOVILL)
(Wife of No. 3535)

A. B. in L. & A.; b. Bethany, Ill.; d. John A. and Mary Elizabeth (Thompson) Stewart. Prepared in Prep. Dept. Wesleyan Coll., Oxford, O.; Univ. Acad. Phi Beta Kappa; Kappa Delta Pi. Married H. T. Scovill ('08), Ag 31, 1912, Urbana. Children: William Stewart, b. Jl 1, 1913; Mary Josephine, b. F 13, 1915; Janet Ruth, b. O 31, 1918. *Address,* 605 Michigan Ave., Urbana.

4922. LE ROY STEWART
(Husband of No. 4632)

Lawyer; LL. B.; b. Ava, Ill.; s. Lorenzo Taylor (b. 1851, Bowling Green, Ky.) and Clara (Husband) Stewart (b. Somerset, Pa.). Prepared in Ava H. S.; So. Ill. Norm. Sch. Adelphic; Theta Kappa Nu; John Marshall Law Club; Final Honors; Law Dance Com.; Clerk, Moot Court; Law Libn.; Scholarship in Substantive Law, 1910-11. Mem., B. P. O. E.; A. F. A. M.; Jackson Co. Bar Assn.; Presby. Church. Married Josephine Eck ('11), Je 17, 1914, Murphysboro, Ill. Child, John Le Roy, b. D 4, 1915. *Address,* Murphysboro, Ill.

4923. FRANK LEWIS STOUT
(Brother of No. 3985)

Farmer; B. S. in Agr.; b. F 3, 1890, Cotton Hill, Ill.; s. Joab Philemon (b. Ap 3, 1860, *do.*) and Ida Frank (Sawin) Stout (b. Ag 14, 1863, Loxa, Ill.). Prepared in Springfield H. S. Chi Beta; Phoenix; Alpha Zeta; Alpha Gamma Rho; Sigma Xi; Scabbard and Blade; Agr. Club; *Ill. Agriculturist* Staff; Lt. Col., Cadet Regt.; Prelim. Honors. Pvt. 2nd. Co. 3rd O. T. C., 85th Div. N. A. Camp Grant, Ill., 1918; 2nd. Lt. Camp Hancock, Ga., 28th Co., Depot M. G.; Mustered out, 1919. Mem., Univ. of Ill. Club, Springfield; A. F. A. M.; R. A. M.; K. T.; Ansar Temple A. A. O. N. M. S. of Springfield, Ill.; Sangamon Co., Bd. of Supvrs., 1917. *Address,* R. 1, Chatham, Ill.

4924. ALBERT FREDERICK STUEBING

Gen. Foreman; B. S. in M. E.; b. My 24, 1889, Lewiston, Me.; s. Carl Frederick August (b. S 9, 1847, Plaue, Prussia, Ger.) and Minna Mary (Höhn) Stuebing (b. My 23, 1854, South Hadley Falls, Mass.). Prepared in Chicopee (Mass.) H. S.; Cornell Univ., 1907-10. With Pa. Lines, West., 1911-15; Gen. Foreman, R. I. Line, Amarillo, Tex., 1917. *Address,* Amarillo, Tex.

4925. WARD WILLIAM SULLIVAN

Teacher; A. B. in L. & A.; b. D 7, 1883, Tamaroa, Ill.; s. Silas (b. Thompson, Ill.) and Rhoda J. (Stull) Sullivan (b. *do.*). Prepared in Mankato (Kan.) H. S.; Kan. St. Norm. Head of Dept. of Hist., Kan. St. Norm., 1912; Asst. Prof., Exten. Div., Univ. of Kansas, Lawrence, Kan. Sergt., 11th and 49th C. A. C., Co. K, Tr. Camp, Ft. Monroe; Mustered out, N 22, 1918. Mem., M. E. Church; Kan. St. Hist. Soc. Married Ethel Helena Pierce, Je 17, 1911, Hays, Kan. *Address,* 1007 Tennessee St., Lawrence, Kan.; *bus. add.,* Univ. of Kansas, *do.*

4926. LEON EUGENE SUTHERLAND
(Brother of No. 7991)

Lawyer; LL. B.; b. Ja 22, 1889, Little Rock, Ark.; s. John Cors (b. F 18, 1863, Bloomington, Ill.) and Ruth Eva (Mills) Sutherland (b. Ap 21, 1868, Magnolia, Ill.). Prepared in Bloomington H. S. Phi Gamma Delta; Phi Delta Phi. Lawyer, Peoria. Mem., Creve Coeur Club; Univ. Club, Peoria; Sec. *do.,* 1915-18; Peoria Bar Assn.; Sec. *do.,* 1916-19; A. F. A. M. Married Estelle Van Horne, O 23, 1914, Pekin, Ill. Child, James Eugene, b. My 10, 1917. *Address,* 302 Bigelow, Peoria; *bus. add.,* 1029-30 Jefferson Bldg., Peoria.

4927. PERRY WESTON SWERN
(Son of Nos. 451, 454)

Architect; B. S. in A. E.; b. Ap 23, 1889, Champaign; s. William C. ('85), (b. 1860, Perry, O.) and Abbie (Weston) Swern ('85), (b. 1864, Champaign.). Prepared in Crane Tech. H. S., Chicago. Scabbard and Blade; Arch. Club;Col., Regt., 1910-11. W. C. Zimmerman, 1911-12; D. H. Burnham, 1912-18; Mem., Berlin, Swern and Randall, Archs. and Engrs., 1918—. Capt., E. O. R. C., 1st Div., 1st Ill. Engrs.; Maj., 2nd F. A., 108 Engrs., Camp Logan, Tex., 1917—. Married Carolyn Edith Osbornson, Je 24, 1911, Berwyn, Ill. Child, Edith Swern, b. Jl 29, 1912. *Address,* 417 S. Grove Ave., Oak Park, Ill.; *bus. add.,* 19 S. La Salle St., Chicago.

4928. HARRY LAWSON TATE
(Brother of No. 4451)

Prin. H. S.; A. B. in L. & A.; b. N 18, 1887, Vandalia, Ill.; s. John Scott (b. 1858, Fayette Co., Ill.) and Lydia Amanda (Reeves) Tate (b. 1861, *do.*). Prepared in Vandalia H. S. Prin., Homer H. S., 1911-12; *do.,* Vandalia H. S., 1912-14. *Address,* Plano, Ill.†

4929. LOIS LEOTA TEAL

Teacher; A. B. in L. & A.; b. My 27, 1887, Arcadia, Ind.; d. John Carl (b. My 15, 1849, Stockholm, Sweden) and Mary Elizabeth (Knause) Teal (b. Ja 2, 1860, Arcadia, Ind.). Prepared in Arcadia H. S.; Univ. of Ind., 1905-7. Sigma Kappa; Phi Delta Psi; Alethenai; Mask and Bauble. Teacher, Walnut Grove H. S., 1910-11; Arcadia H. S., 1912-15; Mason City H. S., 1916-18. Mem., Nat. Assn. Acad. Pub. Speaking. *Address,* 225, 3rd St., Mason City, Ia.

4930. JULIA FRANCES TEAR
(Sister of No. 6612)

Teacher; A. B. in L. & A.; b. Jl 9, 1887, Delavan, Ill.; d. John Henry (b. N 5, 1856, Saybrook, Ill.) and Mary Ross (Gaston) Tear (b. Je 7, 1860, El Paso, *do.*). Prepared in John Marshall H. S.; Chicago Teachers' Coll., 1904-6. H. Sc. Club; Prelim. Honors. Teacher, St. Norm. Sch. of Man. Arts and Home Econ., Santa Barbara, Calif., 1911-12; *do.,* Hyde Park H. S., Chicago, 1913-17; *do.,* Coll. of Indus. Arts, Denton, Tex., 1918—. *Address,* 5467 Greenwood Ave., Chicago; *bus. add.,* Coll. of Indus. Arts, Denton, Tex.

4931. GEORGE WILLIAM THATCHER

Supt., Paving Co.; B. S. in M. E.; b. F 8, 1887, River Forest, Ill.; s. G. L. (b. Chicago) and Martha A. Thatcher (b. Vt.). Prepared in Oak Park H. S., Chicago; Armour Inst.; Lewis Inst. Kappa Sigma. Supt., Standard Paving Co., Chicago, 1911—. Mem., Oak Park Country Club. Married Agnes O. Thatcher, F 8, 1913, Morris, Ill. Child, Virginia, b. N 29, 1914. *Address,* 235 Thatcher Ave., River Forest, Ill.; *bus. add.,* Room 858 No. 29 S. LaSalle St., Chicago.

4932. JOSEPH NATHANIEL THOREN

Engineer; B. S. in C. E.; b. Ag 13, 1883, Chicago; s. Otto (b. Sweden) and Amelia (Blad) Thoren (b. *do.*). Prepared in Lockport, Ill., and Chicago Night Sch. Chief Draftsman, Morava Const. Co., Chicago. Married Esther Ostrom, Je 1913. Child, son, b. Mr 1915. *Address,* 7923 Princeton Ave., Chicago.

4933. HARRY MAXWELL THRASHER

Educ. Sec., Y. M. C. A.; A. B. in L. & A.; b. Ap 22, 1886, Pontiac, Ill.; s. Joseph Maxwell (b. Ap 6, 1859, Troy, N. Y.) and Mary (Bruckner) Thrasher (b. My 4, 1860, Peru, *do.*). Prepared in Pontiac Tp. H. S. Ionian;

Volunteer Band; Kappa Delta Pi; Delta Sigma Rho; Prelim. Honors; Ill. Rep., St. Peace Orat. Contest, 1911; Second Honors in N. O. L. Contest, Univ. of Ill., 1911. Prin., Stockland Tp. H. S., 1911-12; *do.*, Hutsonville Tp. H. S., 1912-16; Agt., Allyn & Bacon Pub., 1916-17; Educ. Sec., Y. M. C. A., Chicago, 1917—. Mem., A. F. A. M. Married Alice Irene Misenhimer, Ja 6, 1912, Urbana. Children: Harry Kay, b. O 20, 1912; Dorothy Alice, b. O 16, 1914. *Address,* 3705 N. Central Park Ave., Chicago.

4934. SYLVAN MORSE TRAVERS

Ice Dealer; A. B. in Bus. L. & A.; b. Jl 31, 1888, Fairview, Ill.; s. Thomas Hunt (b. F 10, 1839) and Augusta (Turner) Travers. Prepared in Fairview H. S.; Univ. Acad. Ice and Cold Storage Bus. Mem., A. F. A. M. Married Deborah Chase Akers, F 1, 1912, Long Beach, Calif. *Address,* 2754 E. Broadway, Long Beach, Calif.

4935. LLOYD SIDNEY TRENTHARB

B. S. in C. E.; b. Mr 18, 1886, Niota, Neb. Prepared in Knox Coll. *Address,* 422 Lyceum Bldg., Duluth, Minn.†

4936. CARLETON THOMPSON TRIMBLE

Farmer; A. B. in Bus. L. & A.; b. N 2, 1887, Trimble, Ill.; s. John Dunlap (b. F 17, 1850, *do.*) and Mary (Thompson) Trimble (b. Jl 14, 1849, Greenville, O.). Prepared in Winona Acad., Winona Lake, Ind. Sigma Alpha Epsilon; Shield and Trident; Delta Kappa Chi; Theta Nu Epsilon; Mgr., *Illio,* 1911; Mgr., Intersch. Circus; Cir. Mgr., *Illini.* Farming and Stockraising. Mem., A. F. A. M. Married Lettie Louise Busey, Ja 11, 1912, Urbana. *Address,* Homewood Farms, Trimble, Ill.

4937. MYRTLE TROWBRIDGE
(Sister of Nos. 5978, 7272)

Hist. Critic; A. B. in L. & A.; b. Je 9, 1884, Green Valley, Ill.; d. Benjamin Frederick (b. Jl 17, 1851, do.) and Mary Luella (Giffin) Trowbridge (b. Jl 1855, Galion, O.). Prepared in Ill. St. Norm. Univ.; Univ. of Wis., 1917-18. Prin., Green Valley Pub. Schs.; Teacher, Eng., H. S., Rock Island, 1912; Supt., Green Valley Schs., 1912-15; Hist. Critic, La Crosse, Wis., 1918—. Mem., Miss. Valley Hist. Assn. *Address,* 326 S. 17th St., LaCrosse, Wis.

4938. HENRY TRUITT
(Husband of No. 4735)

Banker; B. S. in Agr.; b. Ag 11, 1887, Chillicothe, Ill.; s. Rollin Henry (b. Ap 13, 1866, *do.*) and Lillian (Johnson) Truitt (b. Ja 24, 1868, Peoria). Prepared in Bradley Poly. Inst. Beta Theta Pi. Mgr. of Farm and teller in Bank. Married Helen Jordan ('11), S 4, 1912, St. Joseph, Mich. Children: Henry, Jr., b. O 10, 1913; Jordan, b. Je 7, 1915. *Address,* Chillicothe, Ill.

4939. JONATHAN HALL TRUMAN

B. S. in E. E.; b. Je 6, 1888, Bushnell, Ill.; s. J. G. Truman. Prepared in Bushnell H. S. 2nd Lt., Flying Div., Air Service, Dallas, Tex.; Mustered out, D 20, 1918. Married Ona Floy Benjamin, Je 6, 1913, Chillicothe, Ill.; *Address,* Bushnell, Ill.; *bus. add.,* New Philadelphia, O.

4940. BELLA SELMA TURK
(Sister of No. 4467)

Teacher; A. B. in L. & A.; b. O 6, 1887, Aurora, Ill.; d. Abraham Samuel (b. S 17, 1855, St. Louis) and Hannah (Sternberg) Turk (b. Ap 17, 1858, Chicago). Prepared in Litchfield H. S. Illiola; Phi Beta Kappa; Kappa Delta Pi. Teacher, Tp. H. S., Farmer City, Ill., 1911-13; *do.*, H. S., Macomb, Ill., 1913-18; *do.*, H. S., Boise, Idaho, 1918—. *Address,* 1403 N. State St., Litchfield, Ill.; *bus. add.,* c/o High School, Boise, Idaho.

4941. CLARENCE CICERO TWIST
(Brother of No. 4942)

Grain Dealer; B. S. in Agr.; b. Jl 25, 1889, Rochester, Ill.; s. Ira F. (b. S 4, 1857, *do.*) and Julia (Atkinson) Twist (b. My 28, 1862, Taylorville, Ill.). Prepared in Springfield H. S. Phi Kappa Psi; Phoenix; Yoxan; Alpha Gamma Rho; Helmet. Varsity Baseball. Grain Dealer, Rochester, Ill. Married Edith Giltner, Springfield, Ill., Je 9, 1913. Children: Ira Francis, II.; John Giltner. *Address,* Rochester, Ill.

4942. JOHN FRANCIS TWIST
(Brother of No. 4941)

Farmer; B. S. in Agr.; b. Jl 5, 1887, Rochester, Ill.; s. Ira F. (b. S 4, 1857, *do.*) and Julia (Atkinson) Twist (b. My 28, 1862, Taylorville, Ill.). Prepared in Springfield H. S. Phi Kappa Psi; Ku Klux; Shield and Trident; Alpha Gamma Rho; Stud. Council. Varsity Football. Cotton Farming. *Address,* Twist, Ark.

4943. CHARLES VERNON TYLER

Credit Man. and Mgr.; B. S. in C. E.; b. My 26, 1885, Plano, Ill.; s. Frank P. (b. N 1, 1852, Dryden, N. Y.) and Sarah Emma (Hughes) Tyler (b. Je 12, 1853, Parksburg, Pa.). Prepared in Plano H. S. Acacia. Credit Man and Mgr., Collection Dept., Independent Harvester Co., Plano, Ill., 1912—. Married Linna I. Baldwin, O 31, 1914, De Kalb, Ill. Child, Marjorie Lucile, b. N 8, 1915. *Address,* Plano, Ill.

4944. EMILIANO ELIZECHE VALLEJOS

B. S. in Agr.; b. Ap 26, 1884, Asuncion, Paraguay; s. Adolpho Elizeche. Prepared in Ia. St. Coll. *Address,* Ca Callero 264, Asuncion, Paraguay.†

4945. ARTHUR TALLEY VAN CLEVE
(Brother of No. 5466)

Lawyer; LL. B.; b. D 27, 1886, Carmi, Ill.; s. Joseph W. (b. F 19, 1859, Macoupin Co., Ill.) and Rachel (Talley) Van Cleve (b. Mr 4, 1863, Wabash Co., Ill.). Prepared in Decatur H. S.; A. B., James Millikin Univ., 1908. Alpha Delta Phi; Phi Delta Phi; Glee Club. Atty., Decatur, Ill., 1911-16; Legal Dept., Liquid Carbonic Co., Chicago, 1916-17. Bn. Interpreter, Bat. E. 149th F. A., A. E. F., France. Mem., A. F. A. M.; R. A M. *Address,* 1631 Hinman Ave., Evanston, Ill.

4946. ENGEL BERT VAN DE GREYN

Chief Engr.; B. S. in M. & S. E.; b. Ja 25, 1882, Muskegon, Mich.; s. Dirk (b. 1839, Netherlands) and Zientje Van de Greyn (b. 1845, *do.*). Prepared in S. Division H. S., Englewood and John Marshall H. Schs., Chicago. Tau Beta Pi. City and Civil Engr., Excelsior Springs, Mo., 1911; Res. Engr., Waddell & Harrington, 1911-12; City and Co. Consulting Engr., Denver, 1912; Chief Engr., *do.,* 1912-14; Mem., Bd. Pub. Works, Denver; Consulting Engr., Houston, Tex., 1914-17; Chief Engr., Beaumont Ship Bldg. and Dry Dock Co., Beaumont, Tex., 1917—. Supt., Plant Const. of Ship Yards and Plant for Installation work on Govt. boats undertaken by B. S. B. and D. D. Co., for U. S. Emergency Fleet Corp. *Address,* Beaumont, Tex.

4947. JAMESON VAN DERVOORT

Engineer; B. S. in C. E.; b. D 11, 1887, Omaha, Neb.; s. Warren Clarke (b. S 30, 1860, Bloomington, Ill.) and Myttie Anne (Dort) Van Dervoort (b. Je 18, 1860, Muscatine, Ia.). Prepared in Hyde Park H. S., Chicago. Tri-

angle; Tau Beta Pi; Sigma Xi; Prelim. Honors. Engineer, Railroad Const., Sidney, Neb., 1911-12; *do.*, Reinforced Concrete Const., St. Louis, 1911-15; *do.*, 1915-17. 1st Lt., Co. A., 33rd Engrs., A. E. F., France. *Address*, 425, 16th Ave., North Seattle, Wash.

4948. ISABEL MOREHOUSE VANDERVORT

Teacher; A. B. in L. & A.; b. Ap 23, 1887, Tonica, Ill.; d. Franklin C. (b. Ag 5, 1859, Cedar Point, Ill.) and Hattie E. (Morehouse) Vandervort (b. D 15, 1858, Bloomington, *do.*). Prepared in Bloomington H. S.; So. Ill. Norm. Sch. Prin., El Paso H. S., Ill., 1911-13; Teacher, Belvidere H. S., Ill., 1913-18. *Address*, 1005 N. Main St., Bloomington, Ill.

4849. ELMER HOLMES VAN SCHOICK

Superintendent; B. S. in Ceram. E.; b. Je 14, 1889, Bloomington, Ill.; s. Samuel Holmes (b. 1845, Dayton, O.) and Alice Carrie (Wolcott) Van Schoick (b. 1855, Bloomington, Ill.). Prepared in Bloomington H. S. Ceram. Soc., Treas. and Sec. Ceram., Chicago Retort and Firebrick Co., Ottawa, Ill.; Asst. Supt., *do.*; Gen. Supt. *do.*. Pvt., Co. D 30th Engrs. A. E. F., France; Mustered out, Mr 1, 1919. Married Marion Ashley, Ja 3, 1914 (died Mr 1, 1917). *Address*, 913 S. Main St., Bloomington, Ill.; *bus. add.*, Chicago Retort and Fire Brick Co., Ottawa, Ill.

4950. ARTHUR GIBSON VESTAL

Instructor; A. B. in Sc.; b. S 10, 1888, LaGrange, Ill.; s. Morton H. (b. N 5, 1861, Bedford, Ind.) and Charlotte E. (Gibson) Vestal (b. O 9, 1862, White Rock, Mich.). Prepared in Crane Man. Tr. H. S., Chicago. Final and Special Honors; Sigma Xi. Instr., Biol., Univ. of Colo. *Address*, Elmhurst, Ill.

4951. SARAH ADELIA VIAL (WRIGHT)

(Sister of Nos. 5477, 9457)

A. B. in H. Sc.; b. F 23, 1885, LaGrange, Ill.; d. Joseph (b. Ap 10, 1852, *do.*) and Carrie Delight (Craignile) Vial (b. Ap 23, 1859, Hinsdale, Ill.). Prepared in Lyons Tp. H. S.; No. Ill. Norm. Sch. Teacher, Dom. Art., Man. Tr. St. Norm., Pittsburg, Kan., 1911-12. Mem., Woman's Club, Highland Park; Sec., Ravinia Civic Club; Presby. Church. Married Clark Gage Wright, Ag 24, 1912, LaGrange, Ill. *Address*, 436 Oakwood Ave., Highland Park, Ill.

4952. MATHILDA CAROLINE VOSS

(Sister of Nos. 2534, 6636)

Teacher; A. B. in L. & A.; b. Ap 28, 1887, Thomasboro, Ill.; d. John Albert (b. Ja 10, 1855, Alt Roebel Mecklenberg-schwerin, Ger.) and Caroline (Lingrenn) Voss (b. F 20, 1858, Sarrenteen, New Vorpomern, *do.*). Prepared in Champaign H. S. Chi Omega. Teacher, H. Sc., Champaign H. S. Mem., Presby. Church. *Address*, 405 S. State St., Champaign.

4953. GILBERT FREDERICK JOHN WAGNER

Lawyer; LL. B.; b. Ag 16, 1887; s. J. F. and Hannah Mollen Wagner. Prepared in Princeton H. S. Kappa Sigma; Shield and Trident; Yoxan; Ku Klux; Varsity Club; Chm., Law Dance. Lawyer, Spring Valley, Ill., 1912-13; City Atty. *do.*, 1913-16; Atty., Adjustment Bur. Assn. Credit Men, Chicago, 1916—. Mem., Moose; A. F. A. M.; K. P. Married Francis H. Wagner, S 15, 1913, Glencoe, Ill. Child, Gilbert F., Jr., b. Ap 15, 1915. *Address*, 385 Park Ave., Glencoe, Ill.

4954. LESLIE MARION WAKELEY

Dairyman; B. S. in Agr.; b. Ag 22, 1891, Hartland, Ill.; s. Milo Marion (b. Ja 1, 1858, Harvard, Ill.) and Lottie Eliza (Smith) Wakeley (b. N 2, 1859, Randall, Wis.). Prepared in Harvard H. S. Alpha Zeta; Philomathean; Agr. Club; Prelim. Honors; Ed. *Ill. Agr.* Asst., Dairy Husb., Univ. of Ill., 1911-16; Dairyman and Breeder, 1916—. *Address*, Maple Lawn Farm, Harvard, Ill.

4955. FRANCIS WILLIAM WALKER, JR.

Ceram. Engr.; B. S. in Ceram. E.; b. S 29, 1888, New Brighton, Pa.; s. Francis William, Sr. (b. My 7, 1855, Industry, Pa.) and Lilia Frances (Good) Walker (b. Jl 19, 1857, Athens, O.). Prepared in New Brighton H. S. B. S. in M. E., Pa. St. Coll., 1910. Sigma Alpha Epsilon; Theta Nu Epsilon; Sigma Xi. Ceram. Engr. and Supt., Beaver Falls Art Tile Co., Beaver Falls, Pa. 1st Lt., Anti Aircraft Art., 36th Bat., 4th A. A. Sector, A. E. F., France; Mustered out, Ja 20, 1919. Mem., Presby. Church. *Address*, Patterson Heights, Beaver Falls, Pa.; *bus. add.*, Beaver Falls Art Tile Co., *do.*

4956. ROBERT ALLYN WALKER

Student; A. B. in Sc.; b. Jl 24, 1891, Stonefort, Ill.; s. Urban Lloyd (b. Ap 23, 1867, New Burnside, Ill.) and Oda (Arnold) Walker (b. Mr 20, 1873, Creal Springs, *do.*). Prepared in Herrin H. S.; Univ. Acad.; Coll. of Med., Univ. of Ill. Phi Chi; Iris; Adelphic; Sigma Mu Rho; Sc. V. P., Ill. Union; Home-coming Com. Stud., Univ. of Ill., Coll. of Med., 1919—. Med. Reserve Corps, 1918; Mustered out, D 1918. Married Avis Louise McNeill, D 25, 1911, Los Angeles. Children: Helen Mae, b. O 4, 1912; Dorothy Louise, b. Ap 8, 1914. *Address*, 3832 West End Ave., Chicago.

4957. FRANK MILLER WALLACE

Superintendent; B. S. in Ceram. E.; b. My 4, 1889, Chicago Heights, Ill.; s. Robert P. (b. 1852, *do.*) and Mairie Annie (Miller) Wallace (b. 1852, *do.*). Prepared in Bloom Tp. H. S. Alpha Chi Sigma. Asst. Ceram., 1911-12; Insp., Pacific Face Brick Co., Portland, Ore., 1912-13; Asst. Supt., *do.*, 1913-14; Ceram. Mgr., Paving Brick Co., Clinton, Ind., 1914; Farmer, Middle Inlet, Wis., 1914-17; Asst. Supt., Nat. Onion Salt Co., Chicago Heights, Ill. Co. F., 311th Engrs., A. E. F. Auth.: Relative Amounts of Barium Compounds to Produce and Prevent Efflorescence on Brick; Function of Lime in Vitrification of a Shale, *Trans. Ceram. Soc.* and *Ill. Clay Workers Mag.* Mem., Presby. Church. *Address*, 608 E. Green St., Champaign.

4958. WILLIAM ARTHUR WALLACE

Mech. Engr.; B. S. in M. E.; b. O 4, 1885, Baraboo, Wis.; s. William Gibson (b. Ap 13, 1858, Lynn, Mass.) and Anna Martina Wallace (b. Jl 11, 1862, Shelbyville, Ill.). Prepared in Baraboo (Wis.) H. S.; Clinton, (Ia.) H. S.; Purdue Univ., 1904-07. Asst. Retort Foreman, Am. Creosoting Co., Kansas City, Mo., 1911; Foreman, *do.*, 1911-12; *do.*, Foreman Hugo, Okla., Shreveport, La.; Representative Am. Steel Foundries Chicago, 1912. Married Lynne Ramsey, S 8, 1917. Knobnoster, Mo. *Address*, Box 1191, Knobnoster, Mo.

4959. CHESLEY MATTHEW WALTER

Lawyer; LL. B.; b. N 19, 1887, Savanna, Ill.; s. John (b. Jl 25, 1858, Dalls Co., Ia.) and Catherine (Duffy) Walter (b. N 10, 1861, Sligo Co., Ireland). Prepared in Savanna Tp. H. S. Phi Alpha Delta; Grand Treas., Order of Coif; Delta Sigma Rho; John Marshall Law Club; Ill.-Ia. Debate; Ill.-Minn., Debate; Philomathean. City Atty., Savanna, Ill., 1917. Detachment 2, Finance Div. 860, New York City. *Address*, Savanna, Ill.; *bus. add.*, c/o First Nat. Bank, *do.*

4960. OXCAR WILLIAM RUDOLPH WANDERER

(Brother of No. 4479)

Struct. Engr.; B. S. in C. E.; b. My 6, 1889, Chicago; s. Thomas Alwin (b. Jl 8, 1863, Thuringen Wald, Sachsen, Ger.) and Maria Theresa (Brodt) Wanderer (b. N 22, 1862, Zechlin Pommern, *do.*). Prepared in McKinley H. S.; Central Y. M. C. A., Chicago. Scabbard and Blade; Maj. Univ. Regt.; V. P., Pres., C. E. Club; Cadet Hop Com.; Engrs. Dance Com.; Brevet Capt., Ill. Nat. Guard. Draftsman, Am. Bridge Co., Gary, Ind.; *do.*, A. T. & S. F. Ry. System, Oak Park, Ill.; Struct. Engr., Leonard Const. Co., Chicago; Pres., Wanderer Const. Co., Oak Park, Ill. Struct. Engr. Bur. Yards and Docks, Washington, D. C., term of war. Mem., A. F. A. M.; Builders' Assn.; Illini Club, Chicago. Married Mabel Hester Bankes, My 2, 1917, Oak Park, Ill. *Address*, 309 S. Cuyler Ave., Oak Park, Ill.; *bus. add.*, 414 S. Lombard Ave., *do.*

4961. FRANK ANTHONY WARD

(Brother of No. 5991)

Architect; B. S. in Arch.; b. Ag 24, 1888, Sterling, Ill.; s. Henry Clay (b. N 16, 1850, Belmont Co., O.) and Catherine (Anthony) Ward (b. Je 13, 1856, Sterling, Ill.). Prepared in Sterling and Coloma Tp. H. Schs.; Univ. Acad. Glee Club; Pres., Arch. Club; Sigma Alpha Epsilon. Designer, Frank S. Baker, Arch., Chicago; Supt., The Guaranty Const. Co., *do.*, 1911; Arch., Los Angeles, 1912; *do.*, Frank T. Kegley and Withey & Davis, *do.*, 1912-13; *do.*, Reginald T. Johnson, Arch., Pasadena, Calif., 1914; *do.*, Fugard & Knapp, Arch., Chicago, Sterling, and Moline, Ill. 1917-18. Pvt., 1st Class, 311th Field Signal Bn., Co. A. (Radio) A. E. F., France; Mustered out, F 9, 1919. Married Myrtle Edna Barkow, D 29, 1917, Pittsburgh. *Address*, 807 B Ave., Sterling, Ill.

4962. FREDERICK MARTIN WILLIAM WASCHER

Associate; B. S. in Agr.; b. Ja 26, 1889, Champaign; s. Frederick Martin (b. Ap 26, 1857, Vekeritz Province, Pomerania, Ger.) and Louise (Schnuecke) Wascher (b. D 24, 1858, Schrotinghousen, Westphalia, Ger.). Prepared in Champaign H. S. Alpha Zeta. Asst., Soil Sur., Agr. Exp. Sta., Univ. of Ill., 1911-13; First Asst., *do.*, 1913-17; Assoc., *do.*, 1917—. Mem., St. John's German Luth. Church. Married Frances Eugenia Leiter, Je 24, 1915, Maroa, Ill. *Address*, 505 W. Springfield Ave., Champaign; *bus. add.*, Agr. Bldg., Univ. of Ill., Urbana.

4963. *EVART MONTGOMERY WATKINS

Cml. Traveler; B. S. in C. E.; b. Ja 12, 1886, Richmond, Ky.; s. Clay R. (b. Ag 21, 1861, *do.*) and Emma (Madden) Watkins (b. F 17, 1860, Ky.). Prepared in Atlanta H. S. Rodman, Boundary Arbitration Comn., Costa Rica; Asst. Engr., N. R. R., Port Limon, Costa Rica. Married Ethel Frances Bryant, Je 14, 1911, Champaign. Drowned Ag 1, 1913, Port Limon, Costa Rica.

4964. LAURA ARMENIA WATT (FULTON)

A. B. in Sc.; b. My 27, 1886, Bruceville, Ind.; d. Robert Gordon (b. My 6, 1856, Cedarville, O.) and Hannah (Keithecker) Watt (b. N 2, 1860, Freelandsville, Ind.). Prepared in Princeton (Ind.) H. S.; Monmouth Coll., 1905-08. Married Lawrence W. Fulton, Ag 14, 1912, Princeton, Ind. Children: Robert Armstrong, b. Ja 20, 1914; Joseph Patton, b. Jl 1, 1918. *Address*, Ellsworth, Wis.

4965. LOIS WEBBER (LOCKE)

(Wife of No. 3842)

A. B. in L. & A.; b. Je 27, 1888, Minneapolis; d. James Henry (b. 1843, Urbana) and Amanda (Farson) Webber (b. 1846, Newcastle, O.). Prepared in Shelbyville, H. S.; John Marshall H. S., Chicago. Married Walter Coutant Locke ('09), Ja 1, 1912, Indianapolis. Children: Virginia, b. Je 8, 1913; William Webber, b. My 12, 1916. *Address*, 407 E. Locust St., Harrisburg, Ill.

4966. CHARLES ELMER WEEKS

Engineer; B. S. in E. E.; b. Je 13, 1883, Streator, Ill.; s. Thomas (b. Mr 25, 1850, Staffordshire, Eng.) and Sarah (Jenkins) Weeks (b. O 28, 1859, Pendleton, O.). Prepared in Colfax H. S. Eta Kappa Nu; Pres., E. E. Soc. Salesman, Gen. Elec. Co., Chicago. *Address*, 922 Addison St., Chicago.

4967. GEORGE BATES WEISIGER

Prin. H. S.; LL. B.; b. S 30, 1886, Fairmont, Ill.; s. John W. (b. Mr 15, 1842, Indianola, Ill.) and Mary Jane (Draper) Weisiger (b. S 27, 1851). Prepared in Fairmount H. S.; Ill. Norm. Sch., Normal, Ill. Ionian; John Marshall Law Court; Theta Kappa Nu; Scholarship. Supt., Atwood Schs., Ill., 1914-15; *do.*, Homer, Ill., 1915-17; Prin., Oakwood, Ill., Tp. H. S., 1917—. Mem., M. E. Church; A. F. A. M. Married Hazel Terpening, Ja 20, 1912. Children: Benjamin Wilson, b. N 8, 1912; David Eugene, b. Jl 12, 1914; James Richard, b. Ja 5, 1918. *Address*, Oakwood, Ill.

4968. ORPHA MAY WELLMAN

Teacher; A. B. in L. & A.; A. M., 1913; b. S 17, 1880, Dana, Ind.; s. William Browne (b. S 22, 1846, near Hamilton, O.) and Mary Maria (Taylor) Wellman (b. My 27, 1860, near Clinton, Ind.). Prepared in Dana, Ind., H. S.; Ind. St. Norm. Phi Beta Kappa; Der Deutsche Verein; Le Cercle Francais. Teacher, H. S., Memphis, Mo., 1914-16; *do.*, Armington, Ill., 1917-18. *Address*, 1107 Williamson St., Champaign; *bus. add.*, Armington, Ill.

4969. WALTER WILLIAM WENHOLZ

Ry. Signal Engr.; B. S. in E. E.; b. D 7, 1886, Algonquin, Ill.; s. Louis H. (b. Jl 31, 1856, Crete, Ind.) and Amelia (Labahn) Wenholz (b. Mr 18, 1866, Chicago). Prepared in Elgin Acad. Iris. Designing and Drafting Switchboards and Panel Boards, Oak Park, Ill., 1912-13; Ry. Signal Engr., Gen. Ry. Signal Co., Rochester, N. Y., 1913-18. Co. D, 510th Engrs., Service Bn., A. E. F., France. *Address*, Dundee, Ill.; *bus. add.*, c/o Gen. Ry. Signal Co., Rochester, N. Y.

4970. ALBERT FRANK WESTLUND

Engineer; B. S. in M. E.; b. My 17, 1888, Chicago; s. Frank G. (b. 1855, Sweden) and Emma C. (Larsen) Westlund (b. 1859, Sweden.) Prepared in R. T. Crane Tech. H. S., Chicago. Chi Phi; M. E. Soc.; Prelim. Honors; Ed., *Technograph*. Mech. Engng. Dept., Ill. Steel Co., Chicago. Mem., A. S. M. E. Married Nellie Walsh, S 18, 1912, Mt. Zion, Ill. *Address*, 601 S. 4th St., Champaign.

4971. ARTHUR WAYNE WHEELER

(Brother of No. 2541)

Civ. Engr.; B. S. in C. E.; b. Je 26, 1886, Bellflower, Ill.; s. Thomas Metcalf (b. O 4, 1855, Kalamazoo Co., Mich.) and Laura Belle (Garst) Wheeler (b. Ja 21, 1859, Clark Co., O.). Prepared in Farmer City H. S.; Univ. Acad. Sigma Xi; Capt., Univ. Regt. Civ. Engr., Chicago, 1911-17. Capt., Engr. O. R. C.; Ft. Leavenworth, 1917; 111th Engrs., 1917; Office Chief Engr., 1st Army, A. E. F. Mem., A. F. A. M. Married Delta Mabel Rosencrans, Je 27, 1906, Farmer City, Ill. (died My 24, 1917). *Address*, 1105 S. 3rd St., Champaign.

4972. EARLE JUDSON WHEELER

Supt., Bldg. Const.; B. S. in C. E.; b. Mr 9, 1890, Chicago; s. Alonzo S. (b. Mr 16, 1856, Hudson, Ill.) and Ella M. (Nichols) Wheeler (b. F 26, 1856, Hustonville, Ky.). Prepared in Univ. H. S., Chicago. Eng. Club; Sr. Ball Com. Draftsman, Am. Bridge Co., 1911-12; Struct. Engr., Stone & Webster Corp., 1912-13; *do.*, Trussed Concrete Steel Co., 1913-16; Supt., Bldg. Const., Wells Bros. Const. Co., Chicago. Married Maud Barnes, S 19, 1914, E. St. Louis, Ill. Child, Robert Barnes, b. Je 5, 1917. *Address* 6940 Perry Ave., Chicago; *bus. add.*, 914 Monadnock Bldg., *do.*

4973. KINGSLEY BARBOUR WHITE

Const. Engr.; B. S. in Ry. C. E.; b. My 17, 1885, Boston; s. Willard (b. My 30, 1844, Canton, Conn.) and Emma Frances (Nightingale) White (b. Je 22, 1846, Boston). Prepared in Boise, (Idaho) H. S.; Evanston H. S. Ilus. Engs., Municipal Engng., 1911-13; *do.*, Reinforced concrete design and const., 1913-14; Const. Engr., Indus. Bldg. Design and Const., 1914-18; *do.*, Gardner & Lindberg, Engrs., Chicago. Mem., Unitarian Church; A. F. A. M. Married Euphemia Pitkethly Kiddie, Je 3, 1916, Chicago. Child, Marilynn Louise, b. Jl 29, 1917. *Address*, 7407 Union Ave., Chicago; *bus. add.*, 1135 Marquette Bldg., *do.*

4974. CLARENCE ARTHUR WHITNALL

Mech. Engr.; B. S. in M. E.; b. Ag 25, 1885, Troy, O.; s. Clarence Washington (b. D 17, 1855, Elbridge, Ill.) and Sarah Jane (Gross) Whitnall (b. N 9, 1853, Casstown, O.). Prepared in Peoria H. S. Mech. Engr., Holt Mfg. Co., Peoria. *Address*, 814 Biglow St., Peoria; *bus. add.*, Holt Mfg. Co., *do.*

4975. JOHN HAMILTON WHITTEN

(Brother of No. 2866)

Assistant; A. B. in Sc.; A. M., 1912; Ph. D., 1914; b. O 3, 1873, Bradford, Ill.; s. William H. (b. D 25, 1819, N. Y.) and Ellen (Schuyler) Whitten (b. O 20, 1831, N.J.). Prepared in Ill. So. Norm. Univ. Sigma Xi. Asst., Bot., Univ. of Ill. Mem., A. A. A. S. Married Lillian May Catterlin, Ag 18, 1903. *Address*, 711 Normal Ave., Chicago.

4976. FRED HORACE WHITTUM

(Brother of No. 4977)

Chemist; B. S. in Chem. E.; b. Jl 27, 1886, Hersher, Ill.; s. Frank Balis (b. My 28, 1856, Phelps, N. Y.) and Sarah Maria (Richards) Whittum (b. Ja 11, 1852, Clarkshill, Ind.). Prepared in Hersher H. S.; Univ. Acad. Chem. Club. Saturator Boss, Ill. Steel Coke Plant, Gary, Ind., 1911; Chem., Ill. St. Geol. Sur., 1911-16; Chem., Allegheny By-Product Coke Co., McKeesport, Pa., 1916-18; *do.*, Clairton By-Products Coke Works, Clairton, Pa., 1918—. Mem. A. C. S. Married Ora Littlefield, Ag 28, 1915, Champaign. Children: George Frank, b. Jl 13, 1916 (died Jl 15, 1916); James B., b. Mr 10, 1918. *Address*, 73 D St., Wilson, Pa.; *bus. add.*, c/o Clairton By-Products Coke Works, Clairton, Pa.

4977. SAMUEL HARRIE WHITTUM

(Brother of No. 4976)

A. B. in Bus. L. & A.; b. Ap 27, 1888, Hersher, Ill.; s. Frank Balis (b. My 28, 1856, Phelps, N. Y.) and Sarah Maria (Richards) Whittum (b. Ja 11, 1852, Clarkshill, Ind.). Prepared in Hersher H. S.; Univ. Acad. Beta Gamma Sigma. With Butler Bros., Chicago, 1911-18; Hibbard, Spencer, Bartlett & Co., 1918—. Camp Examining Bd., Camp Jackson, S. C., 1918; Camp Sevier, S. C., 1918-19; Mustered out, F 7, 1919. Married Hazel Kathryn Surkamer, My 21, 1918, Glen Ellyn, Ill. *Address*, Box 341, Glen Ellyn, Ill.; *bus. add.*, State St. Bridge, Chicago.

4978. LESLIE LEROY WILBOURN

(Brother of No. 5499)

Lawyer; LL. B.; b. N 15, 1888; s. W. W. and Julia (Coakley) Wilbourn. Prepared in Jackson Mil. Acad., Jackson, Mo. Phi Alpha Delta. States Atty., Alexander Co., Cairo, Ill., 1916—. *Address*, 402 Washington Ave., Cairo, Ill.; *bus. add.*, Halliday Estate Bldg., *do.*

4979. JOSEPH P. WILEY

(Brother of No. 2285)

A. B. in Bus. L. & A.; b. Ap 4, 1887, Sullivan, Ill.; s. J. B. (b. S 1837, *do.*) and Pauline Jeannette (Phillips) Wiley (b. Mr 6, 1848, *do.*). Prepared in Sullivan H. S. *Address*, Sullivan, Ill.†

4980. ROSS BERT WILSON

Engineer; B. S. in M. E.; b. Ja 28, 1890, Hyde, Colo.; s. William Henry (b. Ja 22, 1859, Kankakee, Ill.) and Clara Pauline (Roth) Wilson (b. Ap 19, 1863, New York City). Prepared in Kankakee H. S. Engr., Wohner & Wilson, Kankakee, Ill., 1915—. Mem., A. F. A. M. Married Mabel Murphy, D 29, 1910, Chicago. Child Mabel Ross, b. S 28, 1911. *Address*, 656 E. Court St., Kankakee, Ill.

4981. CLEMENT BERNARD WISSING

Mech. Engr.; B. S. in M. E.; b. Ag 6, 1887, Vincennes, Ind.; s. Herman (b. My 5, 1859, *do.*) and Mary (Ebner) Wissing (b. D 22, 1860, *do.*). Prepared in Vincennes Univ.; Univ. Acad. Phi Kappa Sigma; Yoxan; Ind. Club; Cap and Gown Com. Mgr., Citizens' Ice & Cold Storage Co., Vincennes, Ind., 1911-12; With Ebner Ice & Cold Storage Co., Vincennes, Ind., 1912-17; Nordyke & Marmon Co., Indianapolis, 1917—. Married Imo Hartwell, O 20, 1915, Ft. Wayne, Ind. Child, John, b. My 10 1917. *Address*, 1845 N. Talbot St., Indianapolis.

4982. ADALINE ELIZABETH WITT (DAVIS)

(Sister of No. 5506)

A. B. in Sc.; b. Jl 25, 1887, Kane, Ill.; d. George Washington (b. Ap 21, 1841, *do.*) and Loueza Ann (Williams) Witt (b. My 15, 1856, *do.*). Prepared in Carrollton H. S. Teacher, H. S., Assumption, Ill., 1911-12. Mem., Presby. Church; O. E. S. Married George William Davis, Je 19, 1913, Kane, Ill. Child, George William, Jr., b. D 27, 1916. *Address*, 322 N. Chelsea, Kansas City, Mo.

4983. JOHN BYRON WRIGHT

Supt. and Dir.; A. B. in Sc.; b. Ag 24, 1880, Tallula, Ill.; s. Samuel (b. 1843, Morgan Co., Ill.) and Roxanna (Conlee) Wright (b. 1848, Jo Daviess Co., Ill.). Prepared in Ashland H. S.; Ill. St. Norm. Univ. Kappa Delta Pi. Supt. and Dir. Agr., Westbrook (Minn.) Pub. Schs. Married Fannie E. Wilson, Je 9, 1916. *Address*, Westbrook, Minn.

4984. WALTER HEALD WYETH

Arch. Draftsman; B. S. in Sc.; b. My 27, 1887, Canton, Ill.; s. Newton (b. O 28, 1854, Newark, O.) and Adelaide (Heald) Wyeth (b. S 12, 1859, Canton, Ill.). Prepared in Lake View H. S., Chicago. Phi Kappa Sigma; Arch. Club; Ku Klux; Scarab. Arch. Draftsman, Springfield, Ill., 1911; *do.*, Chicago, 1911—. *Address*, 4730 Dover St., Chicago; *bus. add.*, 105 S. Dearborn St., *do.*

4985. WILLIAM WODIN YAPP

Instructor; B. S. in Agr.; M. S., 1914; b. Je 30, 1888, Mansfield, Ill.; s. Charles Wesley (b. Ap 18, 1850) and Martha Ann (Gardner) Yapp (b. Ag 8, 1856, Pittsfield, Ill.). Prepared in Mansfield H. S.; Univ. Acad. Alpha Zeta; Sigma Xi; Adelphic; Agr. Club; Var-

sity Track; Varsity Soccer Team. Ill. St. Soil Survey, 1911; Official Testing, 1912; Asst., Dairy Husb., Univ. of Ill., 1913-14; Instr., *do.*, 1915-17. Auth.: Bul., A Study of the Relative Reliability of Official Tests of Dairy Cows. Mem., M. E. Church. Married Charlotte Rose Gordon, O 6, 1914, Havana, Ill. Child, Robert Gordon, b. S 21, 1916. *Address,* 1111 W. Springfield Ave., Urbana.

4986. ROBERT RALEIGH YATES

Civ. Engr.; B. S. in C. E.; b. Warrenton, Va.; s. Henry Clay (b. Flint Hill, Va.) and Elizabeth Clay (DeShields) Yates (b. Jl 12, 1848, Alexandria, Va.). Prepared in Central H. S., Washington, D. C.; George Washington Univ. Easterners' Club; Sigma Nu. Engng. Draftsman, Waddell & Harrington, Const. Engrs., Kansas City, Mo.; two years as Chief of Engng. party for Bridge Engr., Washington, D. C.; Engr. Harrington, Harvard & Ash, Consulting Bridge Engrs., Kansas City, Mo., 1915-17; City Bridge Engr., Dayton, O., 1917—. Lt., Civ. Engrs. Corps, U. S. N., R. F., Naval Acad., Annapolis, Md. Mem., Kansas City Engrs. Club. *Address,* 1012 Baltimore Ave., Kansas City, Mo.

4987. OSWALD KARL YEAGER

(Husband of No. 4089)

Bldg. Const.; B. S. in Sc.; b. F 5, 1888, Danville, Ill.; s. Oscar P. (b. O 25, 1868, *do.*) and Martha Ellen (Smith) Yeager (b. S 3, 1868, *do.*). Prepared in Danville H. S.; De Pauw Univ. of Chicago. Phi Delta Theta; Phi Rho Sigma; Theta Nu Epsilon; Varsity Football. Served two enlistments in Ill. Nat. Guard; Capt., Q. M. C., Frankfort Arsenal, Philadelphia. Mem., A. F. A. M.; B. P. O. E.; Univ. Club, Chicago. Married Sara Hazel Brand ('10), O 10, 1913. Children: Elizabeth Anne, b. Ag 8, 1914; Phillip Edward, b O 1, 1916. *Address,* 803 N. Vermilion St., Danville, Ill.; *bus. add.,* Baum Bldg., *do.*

4988. CHUAN PONG YIN

Managing Ry. Dir.; A. B. in L. & A.; b. D 22, 1882, Soochow, China; s. T. F. Yin. Prepared in Univ. of Calif. Mgr. and Dir., Shanghai-Nanking Ry., Shanghai, China. *Address,* Shanghai, China.

4989. GERTRUDE IRENE YORK

(Sister of No. 4990)

Dir., H. Econ. Dept.; A. B. in L. & A.; b. Thackeray, Ill.; d. Rev. Charles Logan (b. My 20, 1862, Enfield, White Co., Ill.) and Clara Amanda (Hamill) York (b. My 20, 1862, Belleville, Ill.). Prepared in Granite City H. S.; Ill. Woman's Coll. A. M., Columbia, 1916. H. Sc. Club. Asst. Prin. and Prin., H. S., Barry, Ill., 1905-9; Teacher, H. Sc. and Eng., Tempe Union H. S., Tempe, Ariz., 1912-15; Head, H. Econ., Agnes Scott Coll., 1916-17; Acting Dir., H. Econ. Dept., Fla. St. Coll. for Women, Tallahassee, 1917—. Auth.: Economy of Food, *Fla. Health Notes,* O 1917. *Address,* St. Coll. for Women, Tallahassee, Fla.

4990. MATTIE AGNES YORK (MEYER)

(Sister of No. 4989)

A. B. in Sc.; b. My 26, 1890, Thackeray, Ill.; d. Charles Logan (b. My 20, 1862, Enfield, White Co., Ill.) and Clara Amanda (Hamill) York (b. My 20, 1862, Belleville, Ill.). Prepared in Brighton H. S.; Ill. Woman's Coll. Final Honors. Asst., Dr. W. J. MacNeal, St. Pellagra Com., summer 1911; Asst., Bacteriol. Battle Creek Sanitarium, Battle Creek, Mich., 1911-12; Teacher, Sc., Glendale, Ariz., 1913-14; *do.*, Sc. and Math., Tempe, Ariz., 1914-17. Married Harry P. Meyer, N 21, 1917, Albany, N. Y. Child, Dorothy Jane, b. Ja 2, 1919. *Address,* 5 Henry St., Schenectady, N. Y.

4991. LOUIS ANDREW ZEARING

(Brother of No. 4041)

Lawyer; LL. B.; b. O 13, 1888, Brooklyn, N. Y.; s. Louis Fremont (b. S 27, 1854, Dover, Ill.) and Emily Trimmer (Hazen) Zearing (b. My 30, 1856, Toulon, Ill.). Prepared in Princeton H. S. Phi Delta Phi; Shield and Trident; Theta Kappa Nu; Delta Sigma Rho; Ionian; Scholarship; Prelim. Honors; Mem., Ill.-Minn. Debating Team; Sec., Jr. Class; Treas., Sr. Memorial Com.; V. P., Ill. Union. Lawyer, Princeton, Ill. 2nd Lt., F. A., A. E. F., France; Mustered out, F 14, 1919. *Address,* Princeton, Ill.

4992. LEIGH F. W. ZERBEE

Art. Engr., U. S. A.; B. S. in Ry. C. E.; b. My 21, 1889, Jackson, Mich.; s. F. J. (b. D 2, 1851, St. Augustine, Pa.) and Mary A. (Riffel) Zerbee (b. Je 19, 1859, Bedford Co., Pa.). Prepared in H. S., Bellefontaine, O. Triangle; C. E. Club; Spalding Guild; Pres., C. E. Club; Corda Fratres; Winner of Co. Competitive Drill. 2nd Lt., C. A. Corps, U. S. A., 1911; 1st Lt., C. A. Corps, 1916; Detailed in Signal Corps, 1916; Capt., Signal Corps, 1917; Built Radio Sta., Ft. Huachuca, Ariz.; Service on Border and in France, Commanding Signal Bn. and Gen. Supply Depot. Auth.: Articles in *Sc. Am.*, and *Jour. U. S. Art.* Mem., Ft. Monroe Club; Art. Club. Galveston; Oleadner Country Club. *Address,* 403 E. Columbus St., Bellefontaine, O.

4993. JAMES ZETEK

Govt. Entomologist; A. B. in Sc.; b. D 12, 1886; s. Vaclav (b. O 1, 1861, Bohemia, Austria-Hungary) and Johanna (Vecker) Zetek (b. Ap 10, 1871, *do.*). Prepared in Crane Tech. H. S., Chicago. Komenian Soc.; Cosmopolitan Club; Inter-Foreign Soc.; Sigma Xi; Final Honors. Asst. Pastor, Unitarian Church, Urbana, 1910-11; Grasshopper Specialist, Office St. Entomol., Minn.; Govt. Entomologist, Isthmian Canal Com., Ancon, Canal Zone, 1911-13; St. Entomologist, Rep. of Panama, 1913-15; Dir. Gen., Nat. Exposition, *do.*, 1915-16; Prof. Biol. and Hygiene, Nat. Inst. of Panama, 1916-18; U. S. Censor, Panama Canal Zone, 1918; Entomologist, Bd. of Health Lab., Ancon Hosp., Panama Canal, 1918—. 4 Minute Man, Panama Canal Zone; U. S. Mail Censor, tech. branch, *do.*, 1918. Auth.: (with Girault) Further Biological Studies on the Common Colo. Potato Beetle, *Annals Entomol. Soc. Am.*, Vol. XI, 1910; Determining the Flight of Mosquitos, *do.*, Vol. VI, 1913. Oviposition in *Aedes Calopus* (Meigen), *The Canadian Entomologist,* D 1913; The Flight of *Musca Domestica,* Linné, *Annals Entomolog. Soc. Am.*, Vol. VII, 1914; Mosquitos and Cobwebs, *Jour. Entomol. and Zool.*, 1914; Behavior of Anopheles Albimanus Wiede and Tarsimaculata Goeldi, *Annals Entomol. Soc. Am.* Vol. VIII, 1915; Reducing Malaria by Reducing the Number of Anopheles within Houses, *do.*, Vol. IX, 1916. The Ecology of Bubonic Plague, *do.*, Vol. X, 1917; Los Habitos de los Mosquitos del Genero Anopheles que Transmiten la Fiebre Malaria en Panama, con Ciertas Indicaciones para la Reduccion de Aquella en el Interior de Panama. *Rev. Colegio La Salle de Panama,* 1918. In Press: The Mollusks of Piatt, Champaign and Vermilion Cos., Ill.; The Ecology of Forest-Inhabiting Snails of the U. S.; Los Moluscos de la Republica de Panama. Mem., Entomol Soc. Am.; Ecological Soc. Am.; Ill. St. Acad. Sc.; Am. Pub. Health Assn.; Fellow, A. A. A. S. Married Maria Luisa Gutierrez, D 3, 1913, Panama, Rep. of Panama. *Address,* Ancon, Canal Zone, Box 245.

CLASS OF 1912 (514 LIVING, 9 DEAD)

4994. ARTHUR WILLIAM ABBOTT

(Son of No. 373; Brother of No. 5515)

Farmer; B. S. in Agr.; b. Mr 21, 1890, Chicago; s. W. L. ('84), (b. Union Grove, Ill.) and Carrie (Entwhistle) Abbott (b. Jo Daviess Co., Ill.). Prepared in Lewis Inst., Chicago. Phi Gamma Delta; Scabbard and Blade; Maj., Univ. Regt.; Varsity Track. Farmer, 1912-17. R. O. T. C., Ft. Sheridan, Ill.; 1st Lt., Inf., U. S. R. C.; 42nd Inf., 1917. Married Helen Amanda Hood, Je 24, 1914, Eau Claire, Wis. Child, William Lamont, II., b. D 30, 1915. *Address,* Downers Grove, Ill.

4995. M. D. ABNEY

Teacher; A. B. in Sc.; b. Jl 11, 1890, Harrisburg, Ill.; s. Albert G. and Gertrude (Robinson) Abney. Prepared in Harrisburg Tp. H. S.; Ewing Coll. Philomathean. Teacher, Sullivan, Ill.; Ath. Dir. and Physics Instr. 1st Lt., 4th Regt., F. A., Camp Taylor, Ky.; Mustered out, Ja 1919. Married Grace Eleanor Thorn, Jl 22, 1914. Children: Frances Gertrude, b. Je 20, 1915; Grace Elizabeth, b. O 14, 1917. *Address,* Galatia, Ill.

4996. HERBERT AUGUSTUS ACER

(Brother of No. 6038)

Manufacturer; A. B. in Bus. L. & A.; b. Ag 18, 1889, Medina, N. Y.; s. Herbert A. and Ella (Whedon) Acer. Prepared in Medina (N. Y.) H. S.; Univ. Acad. Psi Upsilon. Mem., A. F. A. M. Married Mary Elizabeth Brennan, Je 26, 1916, Medina, N. Y. Child, Mary E., b. Ag 10, 1917. *Address,* 804 W. Center St., Medina, N. Y.; *bus. add.,* Acer and Whedon, Inc., *do.*

4997. RHODA ADRIANCE (HITCH)

(Wife of No. 4711)

A. B. in L. & A.; b. Mr 12, 1889, Brookville, Ind.; d. Edward H. (b. D 31, 1858, Owasco, N. Y.) and Margaret J. (Hyndmare) Adriance (b. Je 5, 1867, Cincinnati). Prepared in Bellefontaine (O.) H. S.; Wilson Coll., 1907-08. Teacher, H. S., Johnstown, Pa., 1912-14. Mem., Presby. Church. Married Dorris Nelson Hitch ('11), Mr 5, 1914, Johnstown, Pa. Children: Quinlan A., b. Mr 22, 1915; Margaret C., b. Jl 27, 1917. *Address,* Forest Grove, Mont.

4998. WALTER WILFORD AINSWORTH

Manager; A. B. in L. & A.; b. O 13, 1889, Chandlerville, Ill.; s. C. W. Ainsworth. Prepared in Whipple Acad.; Ill. Coll. Chi Beta; Glee Club; V. P., Y. M. C. A.; Varsity Track; Class Football; Varsity Football; Cml. Club; Lincoln League. Sales Mgr., Wm. R. Compton Co., St. Louis; Asst. Mgr., Chicago branch, *do.* 2nd Lt., Co. C, 39th M. G. Bn., 13th Div., Camp Lewis, Wash.; Mustered out, D 28, 1918. *Address,* Chandlerville, Ill.; *bus. add.,* William R. Compton Co., Detroit.

4999. ARTHUR JOSEPH ALBRECHT

Lawyer; A. B. in L. A.; b. O 24, 1887, Tiskilwa, Ill.; s. Joseph W. (b. D 9, 1845, *do.*) and Jennie (Butler) Albrecht (b. N 7, 1848, Me.). Prepared in Tiskilwa H. S. Acacia; Pres. and Bus. Mgr., Univ. Band. Lawyer, Drury & Albrecht, Lawyers, Kenosha, Wis., 1913—. Married Julia E. Halleck, F 1, 1917, Ann Arbor, Mich. *Address,* Kenosha, Wis.

5000. HAZEL ELLEN ALKIRE

Prin., H. S.; A. B. in Sc.; b. Ag 15, 1887, Greenview, Ill.; d. S. W. Alkire. Prepared in Greenview H. S. Prin., H. S., Greenview, Ill. *Address,* Greenview, Ill.

5001. EDWARD DEWALT ALLEN

Physician; A. B. in Sc.; b. O 25, 1889, Freeport, Ill.; s. Edward H. (b. 1858, Lena, Ill.) and Gertrude (Dewalt) Allen (b. 1866, Freeport, Ill.). Prepared in Freeport H. S. M. D., N. W. Med. Sch., 1914. Chi Psi; Prelim. Honors. Interne, St. Lukes Hosp., 1914-16; Physician, 1916—. Mem., Phi Rho Sigma, 1912; Alpha Omega Alpha, 1914; Ia. St. Med. Soc. Married Helen Houghton Thomson, Jl 22, 1916, Chicago. Child, Jean, b. My 5, 1918. *Address,* Hampton, Ia.

5002. RALPH ALLEN, JR.

(Son of No. 92; Brother of Nos. 1800, 2310, 2876, 8096)

Farmer; B. S. in Agr.; b. Ja 3, 1889, Delavan, Ill.; s. Ralph ('76), (b. Ap 7, 1856, Seekonk, Mass.) and Ada Mary (Eaton) Allen (b. Ag 13, 1858, Philo, Ill.). Prepared in Delavan H. S. Agr. Club. Farmer, Delavan, Ill. Married Mary Emma Giles, Ap 5, 1917, Delavan, Ill. *Address,* Delavan, Ill.

5003. ORR MILTON ALLYN

(Husband of No. 1877; Brother of No. 8098)

Rancher; B. S. in Agr.; b. Ag 29, 1886, Modesto, Ill.; s. John Milton (b. S 30, 1854, *do.*) and Flora (Davidson) Allyn (b. Mr 4, 1862, *do.*). Prepared in Waverly H. S.; Univ. Acad. Alpha Zeta; Sigma Xi; Agr. Club. Asst., Crop Production, Agr. Exp. Sta., Univ. of Ill., 1912-17; Rancher, Fergus, Mont., 1917—. Auth.: with Dr. W. L. Burlison; Prices and Shrinkage of Farm Grains, *Agr. Exp. Sta. Bul.,* N 1915; Yields of Different Varieties of Corn in Ill., *do.,* Ag 1916; Soy Beans and Cowpeas in Ill., *do.,* Ap 1917; Yields of Spring Grains in Ill., *do.,* Ja 1917; Yields of Winter Grain in Ill., *do.,* Je 1917. Married Frances Gilkerson ('03), Je 10, 1911, Marshall, Mo. Children: Orr Milton, Jr., b. Ja 6, 1914; Portia, b. D 26, 1916. *Address,* Box 5, Fergus, Mont.

5004. GUY VERNON ANDERSON

Salesman; B. S. in Agr.; b. O 4, 1889, Chicago; s. D. R. Anderson. Prepared in Crane Tech. H. S., Chicago. Chi Phi; Varsity Swimming. 2nd Lt., U. S. Inf. *Address,* 2639 N. Winchester Ave., Chicago.†

5005. LEO MAHLON APGAR

Purchasing Asst.; B. S. in E. E.; M. S., 1913; b. Ag 4, 1890, Elgin, Ill.; s. John M. (b. Ap 15, 1856, Mt. Pleasant, N. J.) and Mary M. (Roth) Apgar (b. Jl 31, 1860, Ger.). Prepared in Elgin H. S. E. E. Soc.; Capt., Univ. Regt.; Prelim. Honors; Mgr., Interschol. Circus; Treas., Sr. Class; Mgr., Ill. Union Opera; Sr. Ball Com.; Engng. Dance Com.; Asst. Treas., Ill. Union. Engng. and Valuation Dept., C. M. & St. P. Ry., 1913-14; Stocks and Bonds, John Burnham & Co., Chicago, 1914-18; Purchasing Asst., Emergency Fleet Corp., Germantown, Philadelphia. *Address,* 620 Home Ave., Oak Park, Ill.; *bus. add.,* 41 S. LaSalle St., Chicago.

5006. GROVER SAMUEL ARBUCKLE

Mech. Engr.; B. S. in M. E.; b. Ag 16, 1888, Brocton, Ill.; s. R. E. Arbuckle. Prepared in Univ. Acad. Alpha Sigma Phi; Stud. Branch, A. S. M. E.; Prelim. Honors; Class Basketball; Class Baseball. 2nd Lt., 4th O. T. S., F. A., Camp Taylor, Ag 1918; *do.,* 30th F. A., Camp Funston, Kan., 1918-19; Mustered out, Ja 16, 1919. Married Elsie Benner, Je 30, 1917, Chicago. *Address,* 6032 Winthrop Ave., Chicago; *bus. add.,* Const. Dept., H. W. Johns-Manville Co., *do.*

5007. LOUISE CHRISTABEL ARMSTRONG

Teacher; A. B. in L. & A.; b. Mr 17, 1886, Fenton, Mich.; d. E. M. Armstrong. Prepared in Mich. Cent. St. Norm. Sch. Alpha Chi Omega; Illiola; Phi Delta Psi; Kappa Delta Pi. Teacher, Hist. and Ger. *Address,* Fenton, Mich.†

5008. PEARL WINIFRED ASHTON (STRAUCH)

(Wife of No. 3566)

A. B. in H. Sc.; b. Ja 11, 1884, Kalamazoo, Mich.; d. Albert (b. 1839, *do.*) and Sarah (Hydorn) Ashton (b. 1846, *do.*). Prepared in Kalamazoo (Mich.) Norm. Sch., 1905-6; Columbia, summer, 1910. Teacher, Benton, Ill., 1912-13. Married Bernard A. Strauch ('08), Je 25, 1913, Urbana. Children: Barbara Ruth, b. My 8, 1914; Robert Ashton, b. F 1, 1917. *Address,* 1101 S. Busey Ave., Urbana.

5009. CHARLES WILLIAM ATTEBERY

(Brother of Nos. 6058, 7350, 8932)

Farmer; B. S. in Agr.; b. Ja 7, 1890, Hillsboro, Ill.; s. W. J. (b. *do.*) and Lula (Bailey) Attebery (b. Walshville, Ill.). Prepared in Hillsboro H. S. Agr. Club. Farmer, Hillsboro, Ill. *Address,* Hillsboro, Ill.†

5010. BEULAH WINIFRED BACH (FAUCETT)

A. B. in L. & A.; b. Je 10, 1890, Farmer City, Ill.; d. Jacob (b. Je 10, 1844, Ger.) and Minnie Bishop (Woodward) Bach (b. S 29, 1859, Farmer City, Ill.). Prepared in Farmer City H. S.; Univ. Acad. Married Philip D. M. Faucett, N 5, 1913, Urbana. Child, Philip Dren Matson, Jr., b. Mr 28, 1917. *Address,* 906 W. Oregon St., Urbana.

5011. GLEN DAVID BAGLEY

Research Engr.; B. S. in E. E.; M. S., 1913; E. E., 1917; b. S 20, 1890, Elgin, Ill.; s. Geo. R. (b. Nashua, N. H.) and Jennie L. (Pingree) Bagley (b. Pingree Grove, Ill.). Prepared in Elgin H. S. Tau Beta Pi; Eta Kappa Nu; Capt., Univ. Regt.; Class Treas.; Treas., E. E. Soc. Testing Dept. and A. C. Engng. Dept., Gen. Elec. Co., Schenectady, N. Y.; Pittsfield, Mass., 1913-16; Research Engr., Mellon Inst. of Indus. Research, Pittsburgh, 1916-18; with Electro-Metallurgical Co., Niagara Falls, N. Y., 1918—. Mem., A. I. E. E. Married Jennie Blanche McMullen, S 2, 1914, Urbana. Child, Marcia Lois, b. Mr 1, 1917. *Address,* 455 7th St., Niagara Falls, N. Y.; *bus. add.,* c/o Electro-Metallurgical Co., *do.*

5012. OSCAR ROLAND BAINES

Wholesale Tobacconist; A. B. in Bus.; b. O 10, 1888, Chicago; s. Oscar O. (b. Mr 5, 1866, Zanesville, O.) and Ida Jane (Christie) Baines (b. S 8, 1866, Martintown, Ont.). Prepared in Urbana H. S.; Univ. Acad. Delta Kappa Chi; Phi Beta Kappa; Scribblers Club. Wholesale Leaf Tobacco bus., Janesville, Wis., 1912-17. R. O. T. C., Ft. Sheridan, 1917; 2nd Lt., Inf. U. S. R. C., Camp Custer, Mich., 1918; Mustered out, N 1918. *Address,* c/o Y. M. C. A., Janesville, Wis.

5013. LAURA MINERVA BAKER

A. B. in L. & A.; b. N 15, 1889, White Hall, Ill.; d. William C. (b. Ag 18, 1848, Winchester, Ill.) and Alice (Griswold) Baker (b. Ag 6, 1849, White Hall, Ill.). Prepared in White Hall H. S. Y. W. C. A. *Address,* White Hall, Ill.

5014. ERNEST ROBERT BALDWIN

Salesman; B. S. in Agr.; b. N 24, 1888, Port Austin, Mich.; s. James Baldwin. Prepared in Bad Axe (Mich.) H. S. Salesman. *Address,* Bad Axe, Mich.; *bus. add.,* 117 N. Canal St., Chicago.†

5015. MAYME ANNA BALDWIN (SIMPSON)

(Wife of No. 3969; Sister of No. 3629)

A. B. in H. Sc.; b. Jl 12, 1886, Elisville, Ill.; d. Boyd (b. My 6, 1854, New York City) and Josephine (Kline) Baldwin (b. S 24, 1858, N. J.). Prepared in Englewood H. S. Kappa Alpha Theta. Mgr., H. S. Lunch Room, Rockford, Ill., 1912-15. Married Francis Marion Simpson ('09), O 26, 1915. *Address,* 539 E. 12th Ave., Denver.

5016. GENEVA MAE BANE

(Sister of Nos. 5017, 6719)

Demonstration Agt.; B. S. in H. Sc.; b. F 14, 1886, Dana, Ill.; d. Milton M. (b. F 20, 1885, Proctor, W. Va.) and Florence May (Clegg) Bane (b. S 1, 1856, Lasalle Co., Ill.). Prepared in Pontiac Tp. H. S.; Millikin Univ., 1907-09. Gamma Phi Beta; Kappa Delta Pi; Athenean; H. Sc. Club. Teacher, H. Sc., Bridgeport, Ill., 1912-13; *do.,* Benton, Ill., 1913-14; *do.,* Telluride, Colo., 1914-17; Home Demonstration Agt., Govt. Food Conservation Work, Springfield, Ill., 1917—. *Address,* 1004 N. Chicago St., Pontiac, Ill.; *bus. add.,* 1117 S. 5th St., Springfield, Ill.

5017. JULIET LITA BANE

(Sister of Nos. 5016, 6719)

Asst. St. Leader, Home Econ.; B. S. in H. Sc.; b. S 15, 1887, Dana, Ill.; d. M. Milton (b. F 20, 1855, Wheeling, W. Va.) and Florence May (Clegg) Bane (b. S 1, 1857, Dana, Ill.). Prepared in Pontiac Tp. H. S.; Millikin Univ., 1907-09; Univ. of Chicago. Gamma Phi Beta; Kappa Delta Pi; Athenean; H. Sc. Club; *Ill. Agr. Staff;* Y. W. C. A. Cabinet. Dir., Household Arts, Y. W. C. A., Omaha, Neb., 1912-14; Instr., Home Econ., St. Coll. of Wash., 1914-15; Asst. Prof., *do.,* 1915-17; Scholarship, Chicago Univ., 1917; Fed. Home Demonstration Agt., War Emergency Work, Wash., D. C., 1918—; Asst. St. Leader, Home Econ., 1918—. Auth.: Simple Forms of Table Service. *Address,* Pontiac, Ill.; *bus. add.,* 709 W. Nevada, Urbana.

5018. ORLEY GLEN BARRETT

Farm Adviser; B. S. in Agr.; b. Ap 21, 1885, Hudson, Mich.; s. D. F. Barrett. Prepared in Hudson (Mich.) H. S. Agr. Agt., Steubon Co., Angola, Ind. *Address,* Angola, Ind.

5019. MARY CORDELIA BARRY (LATTIN)

(Wife of No. 5780; Sister of No. 8942)

Teacher; A. B. in L. & A.; b. N 6, 1891, Chicago; d. Thomas and Georgia Anna (Lee) Barry. Prepared in Champaign H. S. Gamma Phi Beta; Phi Delta Psi; Alethenai; Y. W. C. A.; Pres., Womens' League; *Illio* Bd.; Class Historian. Teacher, Eng., H. S., Champaign, Ill. Married Robert Thomas Lattin, ('13), S 22, 1917, Champaign. Child, Miriam Lane, b. Ap 3, 1919. *Address,* 107 Chalmers St., Champaign.

5020. CYRUS WHITE BASSETT

Manager; B. S. in Elec. Ry. E.; b. D 1 1888, Ashton, Ill.; s. George Milton (b. Russellville, O.) and Phonetta (White) Bassett (b. Waukesha, Wis.). Prepared in Lewis Inst. 1908-10. Engr., Elevator Supply & Repair Co. Chicago, 1912-16; Asst. Mgr., Budd Wheel Corp., Philadelphia, 1916—. *Address,* 2125 W. Lehigh Ave., Philadelphia.

5021. STACY COLLINS BATES

Fruit Grower; A. B. in Sc.; b. O 2, 1889, Carpenteria, Calif.; s. Charles B. (b. Eng.) and Katherine (Mitchell) Bates (b. *do.*). Prepared in Phillips Acad., Andover, Mass.;

Worcester Acad.; Ringe Man. Tr. Sch.; Mass. Inst. of Tech., 1907-11. Alpha Tau Omega. Fruit Grower, Littleton, Mass. Married Winifred Newbury, N 15, 1917, Chicago. *Address,* Concord Junction, Mass.

5022. FRANKLIN WILLIAM BAUER

Real Estate; A. B. in L. & A.; b. Ag 31, 1891, Compton, Ill.; s. John (b. 1844, Ger.) and Anna M. (Buettner) Bauer (b. Ger.). Prepared in Compton H. S.; N. W. Acad.; Paw Paw H. S. Chi Psi; Ma-Wan-da; Delta Kappa Chi; Fresh. Varsity Baseball; Mgr., Varsity Football; Pres., Cml. Club. Real Estate, Mortgage, Loans and Investments, 1912—. Married Hazel Jane Preston, N 1, 1913, St. Charles, Ill. Child, Phyllis Jane, b. D 23, 1917. *Address,* 1306 Boilwin Ave., Rockford, Ill.; *bus add.,* 304 Trust Bldg., *do.*

5023. ARTHUR EDWARD BAUM

Indus. Repr.; A. B. in Bus.; b. D 26, 1888, Morris, Ill.; s. H. H. Baum. Prepared in Morris H. S. Phi Sigma Kappa. Indus. Repr., Westinghouse Air Brake Co., Chicago. *Address,* 4609 Sheridan Road, Chicago; *bus. add.,* 827 Railway Exchange, *do.*†

5024. THEODORE ANDREW BAUMANN

Phys. and Surg.; A. B. in Sc.; b. Mr 16, 1889, Cherry Valley, Ill.; s. Casper Carl (b. O 20, 1859, Morris, Ill.) and Susie Ette (McKenney) Baumann (b. Jl 31, 1871, Anson, Me.). Prepared in Cherry Valley and Rockford H. Schs. M. D., N. W. Med. Coll., 1914. Omega Epsilon Phi; Chem. Club. Phys. and Surg., 1915—; Health Officer, De Land, Ill., 1917—. Fellow, A. M. A.; Mem., Piatt Co. Med. Soc.; Ill. St. Med. Soc.; M. E. Church. Married Mabel Ida Prentice, Je 2, 1916. Child, Winfield Prentice, b. Ag 19, 1917. *Address,* De Land, Ill.

5025. CHARLES WESLEY BEALL

(Brother of No. 6731)

Manufacturer; A. B. in Bus. L. & A.; b. O 9, 1889, Alton, Ill.; s. James Wesley (b. Mr 23, 1867, *do.*) and Elizabeth (Percival) Beall (b. Ja 19, 1867, *do.*). Prepared in Alton H. S. Sigma Chi. Pres., Beall Supply Co., Mfrs. of Miners' Tools and Supplies. Married Mary Catherine Beale, O 30, 1912, Versailles, Mo. Children: John Wesley and Marjorie Flick, b. O 5, 1918. *Address,* 634 E. 16th St., Alton, Ill.

5026. KENNETH BEBB

(Brother of Nos. 4065, 7374)

Dairy Farmer; B. S. in Agr.; b. N 26, 1889, Englewood, Ill.; s. Edwin (b. O 19, 1858, Paris, Ill.) and Mary Alice (Jones) Bebb (b. Ja 6, 1859, Ogle Co., Ill.). Prepared in Calumet H. S. Scabbard and Blade; Onyx Dancing Club; Lincoln League Senate; Glee and Mandolin Club; Class Basketball; Capt., Univ. Regt. Mgr., Dairy Farm, Willoughby, O. Camp McArthur, Waco, Tex.; Mooreland Farm, Mentor, O. Married Gertrude Corlett, Ag 13, 1914. Child, Edwin, b. My. 1915. *Address,* Mooreland Farm, Mentor, O.

5027. MABEL BEBB (POTTER)

(Wife of G541; Sister of Nos. 5542, 7375)

A. B. in H. Sc.; b. Ja 10, 1890, Chicago; d. Robert (b. Ag 20, 1862, Washington, D. C.) and Florence A. (Pine) Bebb (b. Mr 10, 1862, Long Island). Prepared in Calumet H. S. Gamma Phi Beta. Teacher, Home Econ., H. S., Muskogee, Okla., 1912-13. Married Ralph Sydney Potter (g'11), D 25, 1913, Muskogee, Okla. Children: Dorothy, b. Jl 29, 1915; Janet, b. S 15, 1917. *Address,* 202 Russell Ave., Ames, Ia.

5028. OLIVE RUTH BECKINGTON

Teacher; A. B. in L. & A.; b. Mr 15, 1882, Belvidere, Ill.; d. Mrs. Rosa Beckington. Prepared in San Jose (Calif.) H. S. Teacher, Stanley Hall, Minneapolis; *do.,* H. S., Maywood, Ill. *Address,* 311 S. 3rd Ave., Maywood, Ill.†

5029. CYRENIUS BEERS, JR.

Farmer; B. S. in Agr.; b. D 7, 1891, Chicago; s. C. Beers. Prepared in Crane Tech. H. S., Chicago. Agr. Club. Farmer, Charlevoix, Mich. *Address,* Charlevoix, Mich.†

5030. BENJAMIN RUDOLPH BELSLEY

Land. Gardener; A. B. in Sc.; b. D 8, 1886, Roanoke, Ill.; s. P. Belsley. Prepared in Univ. Acad. Land. Gardener, Peoria. Lt. Col., U. S. N. R., Peoria; Lt., U. S. N., U. S. S., Kansas, c/o Postmaster, N. Y. City. *Address,* 113 N. Maplewood, Peoria.†

5031. JEFFERSON HALL BELT

Elec. Engr.; B. S. in E. E.; M. S., 1915; b. N 10, 1888, Gibson City, Ill.; s. J. H. Belt. Prepared in Saybrook H. S. Prelim. Honors. Engrs., 106th Co. C, Camp Wheeler, Macon, Ga.; *do.,* A. E. F., France. *Address,* Saybrook, Ill.

5032. CHARLES HENRY BELTING

(Brother of No. 5033)

Instructor; B. S. in Agr.; b. Mr 9, 1885, Illiopolis, Ill.; s. Theodore (b. F 15, 1846, Tetzel, Prussia) and Elizabeth (Council) Belting (b. N 6, 1854, Williamsville, Ill.). Prepared in Mattoon H. S.; East. Ill. St. Norm. Sch. Chi Psi; Alpha Zeta; Varsity Football; All Conference and All West. Football; Track. Instr., Agr., Kan. St. Norm. Sch., Emporia, 1912-16; Head, Agr. Dept., 5th Dist. Norm. Sch., Maryville, Mo., 1916—. Married Harriet Priest, N 30, 1916, Emporia, Kan. *Address,* 1015 Oak St., Maryville, Mo.; *bus. add.,* Dept. of Agr., 5th Dist. Norm. Sch., *do.*

5033. PAUL EVERETT BELTING

(Brother of No. 5032)

Teacher; A. B. in L. & A.; b. S 5, 1886, Illiopolis, Ill.; s. Theodore (b. F 15, 1846, Tetzel, Prussia) and Elizabeth (Council) Belting (b. N 6, 1854, Williamsville, Ill.). Prepared in Mattoon H. S.; East. Ill. St. Norm. Sch., 1907-9. A. M., Columbia, 1918. Chi Psi; Kappa Delta Pi; Phi Delta Kappa; Phi Beta Kappa; Final Honors; Fresh. Varsity Football; Varsity Football. Prin., H. S., Globe, Ariz., 1912-13; *do.,* Oskaloosa, Ia., 1913-17; Asst., Horace Mann Sch. for Boys, N. Y., 1917—. Mem., Taus Club; Presby. Church. Married Anna Maree Hanselman, Ag 26, 1912, Piqua, O. Child, Natalia Maree, b. Jl 11, 1915. *Address,* 510 W. 123d St., New York City; *bus. add.,* 525 W. 120th St., *do.*

5034. CLARENCE SUMMERVILLE BENNETT

(Brother of No. 5035)

Farmer; A. B. in L. & A.; b. D 16, 1887, Yellow Springs, O.; s. S. D. Bennett. Prepared in Steel (O.) H. S. *Address,* St. Joseph, Ill.†

5035. SIMON ADDISON BENNETT

(Brother of No. 5034)

Minister; A. B. in L. & A.; b. Mr 7, 1889, Lebanon, O.; s. S. D. Bennett. Prepared in Steel (O.) H. S. *Address,* Rifle, Colo.†

5036. WALTER CHARLES BERKEMEYER

Contracting Engr.; B. S. in A. E.; b. N 23, 1889, E. St. Louis, Ill.; s. Albert Ernst (b. O 11, 1861, St. Louis) and Mary (Gaertner) Berkemeyer (b. Ap 10, 1867, *do.*). Prepared in East St. Louis H. S. Arch. Club; Egyp-

tian Club; 2nd Lt. and Capt., Univ. Regt. Asst. Supt., levee const., 1912-13; *do.*, M. K. and T. Depot, Parsons, Kan., 1913; Estimator and Salesman, Christopher & Simpson Iron Works Co., St. Louis, 1913-14; Mgr. and Contracting Engr., Kansas City branch, 1914—. Mem., Engrs. Club, Kansas City, Mo.; A. F. A. M.; K. T.; Ararat Temple, A. A. O. N. M. S.; Triangle Club, Kansas City, Mo. Married Verna Eola Johnston, N 3, 1915, East St. Louis, Ill. Child, Donald Johnston, b. Jl 4, 1917. *Address*, 4209 Virginia Ave., Kansas City, Mo.; *bus. add.*, 218 Dwight Bldg., *do.*

5037. ALICE BIESTER

Professor; A. B. in H. Sc.; A. M., 1913; b. Ja 10, 1890, Belvidere, Ill.; d. Henry (b. F 1, 1862, Elgin, Ill.) and Elizabeth (Shaudelmier) Biester (b. N 19, 1862, Schmieheim, Ger.). Prepared in N. Belvidere H. S. Sigma Xi; Kappa Delta Pi; Omicron Nu; Final Honors; Scholarship. Asst., H. Sc., Univ. of Ill., summer, 1913; Instr., Home Econ., Purdue Univ., 1913-15; Asst. Prof., Nutrition, Div. of Home Econ., Univ. of Minn., 1913—. Auth.: (with Ruth Wheeler) A Study of the Nutritive Value of Some Proprietary Infant Foods, *Am. Jour. Diseases of Children*, Vol. 7. Mem., M. E. Church. *Address*, 1160 Raymond Ave., St. Paul.

5038. DE WITT BILLMAN

Lawyer; LL. B.; b. Ag 13, 1889, Tuscon, Ariz.; s. H. Billman. Prepared in East St. Louis H. S. Phi Alpha Delta; Order of the Coif; Egyptian Club; Philomathean; John Marshall Law Club; Jr. Cap Com.; Prelim. Honors. *Address*, Edgemont Sta., East St. Louis, Ill.; *bus. add.*, 250-3 Arcade Bldg., *do.*†

5039. ROBERT OVERTON BLACK

Designer; A. B. in L. & A.; b. Ag 30, 1890, Greencastle, Ind.; s. Robert Miller (b. D 14, 1845, Mt. Sterling, Ky.) and Laura Catherine (Moore) Black (b. My 18, 1864, Arcola, Ill.). Prepared in Todd Sem., Woodstock, Ill.; Univ. Acad. Theta Nu Epsilon. Mem., Williams and Black, designers and decorators. Champaign; The Pilot Industrial Oil Co., Houston, Tex. 2nd Lt., U. S. A. S., Ellington Field, Houston, Tex.; Mustered out, Ja 4, 1919. Mem., A. F. A. M.; B. P. O. E.; S. A. R., Aero Club of Am. Married Margaret Fleda Hinson, Mr 23, 1918, Memphis. *Address*, 525 Calhoun St., Alcoma Apts. # 3, Houston, Tex.; *bus. add.*, The Pilot Industrial Oil Co., 401 Carter Bldg., *do.*

5040. EVA BLAIR

Teacher; B. S. in H. Sc.; b. Ja 23, 1886, Arthur, Ill.; d. Geo. (b. 1852, Wurtemberg, Ger.) and Ellen (Martin) Blair (b. 1861, Martinsburg, Ind.). Prepared in Sullivan H. S. H. Sc. Club; Advisory Bd., Women's League. Columbia, Summer, 1914. *Address*, 226 Judd St., Woodstock, Ill.

5041. EDWARD BROW BLAISDELL

Manager; A. B. in Sc.; b. Ap 16, 1890, Fall River, Mass.; s. Jesse (b. *do.*) and Sarah Edith (Watters) Blaisdell (b. *do.*). Prepared in B. M. C. Durfee H. S., Fall River, Mass. Alpha Tau Omega; Helmet; Ku Klux; Shield and Trident; Charter Mem., Ma-wan-da; Fresh. Varsity Basketball; Class Baseball; *Illio* Staff; Glee Club. Mgr., Warner Bros. Co., Bridgeport, Conn. 1st Lt. Co. H, 4th Regt. C. H. G. Married Elizabeth Rector, S 23, 1916, Bridgeport, Conn. Child, Edward Brow, Jr., b. Jl 21, 1917. *Address*, 1312 Iranistan Ave., Bridgeport, Conn.; *bus. add.*, Warner Bros. Co., *do.*

5042. ELMER R. BLOCK
(Brother of No. 8140)

Real Est.; A. B. in Bus.; b. N 15, 1887, Sidney, Ill.; s. Edward F. (b. My 17, 1859, Champaign) and Katherine (Hartzig) Block (b. Ag 7, 1861, Detroit). Prepared in Champaign H. S.; Univ. of Colo., 1908-09; Univ. of Wis., 1910-11. Alpha Tau Omega. Real Est., Chicago. 1st Lt., U. S. A., 346th F. A., Camp Lewis, Wash. *Address*, Sidney, Ill.

5043. AUGUSTA ELEANOR BOND (SMITH)
(Sister of No. 2029, 2586)

A. B. in L. & A.; b. O 23, 1889, Mattoon, Ill.; d. Charles G. (b. S 18, 1851, Circleville, O.) and Malinda E. (McNutt) Bond (b. S 13, 1854, Paris, Ill.). Prepared in Urbana H. S.; East. Ill. St. Norm. Sch., 1912. Alpha Delta Pi; Women's League Council; Glee Club. Primary Teacher, Cary, Ill., 1912-13; *do.*, Metcalf, Ill., 1913-14; *do.*, Champaign, 1914-15. Pres., Illinae Club, St. Louis, 1917-18; Mem., Bd. of City Pan Hellenic, St. Louis, 1916-18. Nat. Sec., Alpha Delta Pi. Married Rhea Gordon Smith, O 30, 1915, Urbana. *Address*, 322 High St., Passaic, N. J.

5044. GRACE MAY BOOKWALTER

Teacher; A. B. in L. & A.; b. Je 9, 1886, Gardner, Ill.; d. M. Bookwalter. Prepared in Gardner H. S. Der Deutsche Verein. *Address*, Joliet, Ill.†

5045. RALPH WALKER BOOZE
(Brother of No. 6751)

Elect. Engr.; B. S. in E. E.; b. S 15, 1890, Sullivan, Ill.; s. Charles Jackson (b. My 21, 1864, Gays, Ill.) and Cora M. (Walker) Booze (b. Je 21, 1869). Prepared in Sullivan H. S. Sigma Nu; Ku Klux. Elec. Engr., Ill. Traction Co., Bloomington, Ill., St. Louis and Peoria, 1912-15; Supt., Madison Co. Light and Power Co., Granite City, Ill., 1915-17; Elec. Engr., United Gas. Imp. Co., Philadelphia, 1917. 1st Lt., Detailed Aviation Section, U. S. A., Selfridge Field, Mt. Clemens, Mich., 1918; A. E. F., France; Wounded, 1918. *Address*, Sullivan, Ill.

5046. LESTER EDWARD BOWER

Physician; A. B. in Sc.; b. O 27, 1888, Chicago; s. C. E. Bower. Prepared in Lake View H. S.; N. W. Med. Univ. *Address*, 3821 N. Hamlin Ave., Chicago.†

5047. LANG FULTON BOWMAN

Interne; A. B. in Sc.; b. N 14, 1884, Manchester, O.; s. T. C. Bowman. Prepared in Olney H. S.; Rush Med. Coll. Sigma Mu Rho. Interne, Wash. Blvd. Hosp., Chicago. *Address*, 2449 Washington Blvd., Chicago.†

5048. EUGENE PATRICK BRADLEY

Engineer; B. S. in M. E.; b. N 23, 1883, Denver; s. J. T. (b. Je 5, 1859, St. Louis) and Emma (Ensminger) Bradley (b. Ap 1, 1863, Terre Haute, Ind.). Prepared in Univ. Acad. Sigma Alpha Epsilon; Shield and Trident; Helmet. Engr., Iroquois Engng. Co., St. Louis, 1912-13; Mgr., Iroquois Engng. Co., New York City, 1913-14; Hester-Bradley Co., Sales and Engrs., St. Louis, 1914-18. Consulting Engr., Aviation Fields, Belleville, Ill., *do.*, Ft. Sill, Okla., 1917; Govt. Engr., Camp Pike, Little Rock, Ark., 1917; Capt., Q. M. C., N. A., 1918—. Mem., A. S. M. E.; Am. Soc. of Heating and Ventilating Engrs.; St. Louis Engrs. Club; St. Louis Archs. Club. *Address*, 5327 Maple Ave., St. Louis; *bus. add.*, 4212 Chem. Bldg., *do.*

5049. EUGENIA BRADLEY (MARYATT)
(Wife of No. 3869)

A. B. in L. & A.; b. Ja 2, 1891, Emporia, Kan.; d. William Henry (b. N 13, 1864, Loda, Ill.) and Fannie (Slocum) Bradley (b. Je 18, 1863, Kewanee, Ill.). Prepared in Loda H. S.; Univ. Acad. Asst. Prin., H. S., Lena, Ill.,

1912-13. Mem., Congr. Church. Married Elmer Fauntleroy Maryatt ('09), My 14, 1913, Loda, Ill. Children: David Pendleton, b. Ap 10, 1914; Bradley, b. Ag 7, 1915; Rachael, b. D 31, 1916. *Address,* 4014 Holly St., Seattle, Wash.

5050. CHARLES WILLIAM BREMNER

Purchase Agt.; B. S. in C. E.; b. Je 12, 1889, Red Oak, Ia.; s. George H. (b. D 17, 1862, Marshalltown, Ia.) and Louise A. (Stephenson) Bremner (b. Ja 25, 1870, Ill.). Prepared in Lyons Tp. H. S., La Grange. Alpha Sigma Phi; Dramatic Club; C. E. Club. Engr. and Contr. Govt. Work, New Cumberland, Pa.; Purchase Agt., Bates & Rogers Const. Co., Chicago, 1918—. Married Ruth Boyd, S 25, 1913, Glen Ellyn, Ill. Child, Robert Boyd, b. Jl 19, 1914. *Address,* Glen Ellyn, Ill.; *bus. add.,* c/o Bates & Rogers Const. Co., Chicago.

5051. CLARA MABEL BROOKS (BENNITT)

(Wife of No. 5544; Sister of Nos. 2916, 6763)

B. L. S.; b. Ag 29, 1889, Saunemin, Ill.; d. George W. (b. F 14, 1850) and Anne Augusta (Gray) Brooks (b. F 22, 1852). Prepared in Univ. Acad. Sigma Kappa; Yo Ma; Illiola. Childrens Lib., Pub. Lib., Ft. Worth, Tex.; Pub. Lib., Hoopeston, Ill. Married Ralph A. Bennitt ('13), My 1, 1915. *Address,* Chuquicomata, via Autofogasta, Chile Exploration, Chile, S. A.

5052. ROBERTA MARGARET BROWN

Teacher; A. B. in H. Sc.; b. O 5, 1887, Newark, Ill.; d. Robert M. (b. Je 8, 1852, *do.*) and Margaret A. (Nettleton) Brown (b. Jl 11, 1853, Ashton, Ill.). Prepared in Ashton H. S.; No. Ill. St. Norm. Sch. Teacher, H. Sc., Harrisburg, Ill., 1912-15; *do.,* Ashton, Ill., 1915-16; *do.,* Belvidere, Ill., 1916. *Address,* Ashton, Ill.

5053. LEWIS ALLEN BRUBAKER

Architect; B. S. in Arch.; b. D 10, 1890, Lancaster, Pa.; s. Henry Clay (b. 1843, *do.*) and Mary (Tucker) Brubaker (b. 1851, Pa.). Prepared in Yeates Sch. Lancaster, Pa.; Franklin and Marshall Coll., Lancaster, Pa. Phi Kappa Psi. Supt., Bldg. Const., Washington, Ind., 1912; Arch. Draftsman and Engr., A. L. Pillsbury, Arch., Bloomington, Ill., 1913; *do.,* Hewitt & Emerson, Peoria, 1914-15; *do.,* Holabird & Roche, Chicago, 1916-17; *do.,* Leonard Engng. Co., Chicago, 1917-18; Chester Shipbuilding Co., Chester, Pa., 1918—. Married Amy Gere, Ag 30, 1913, Urbana. Children: Ruth Annette, b. My 1914; Margaret Mary, b. My 1916. *Address,* Chester, Pa.; *bus. add.,* Chester Shipbuilding Co., *do.*

5054. OSCAR E. BULKELEY

Const. Engr.; B. S. in C. E.; b. Ap 2, 1885, Oneida, Ill.; s. John A. (b. S 23, 1842, Canton, O.) and Emma H. (Copley) Bulkeley (b. Je 9, 1850, Liberty, Pa.). Prepared in Grand Junction (Colo.) H. S.; Riverside (Calif.) H. S. B. S., Knox Coll., 1905. Phi Gamma Delta; Tau Beta Pi. Engr., City Water Dept., Rockford, Ill., 1912-16; Supt., City Water Dept., Jackson, Mich., 1916-18; Engng. Dept., E. I. du Pont de Nemours & Co., Nashville, Tenn., 1918; Engr., Rockford, Ill., 1918—. Auth.: Water and Water Meters, 1917, *Proc. League of Mich. Municipalities,* 1917; Water Works Management, *Am. City,* 1917. Mem., Am. Waterworks Assn.; Assoc. mem., A. S. C. E. Married Edna S. Best, D 21, 1912, Clyde, Ill. Child, Mary Louise, b. Mr 20, 1916. *Address,* 502 College Ave., Rockford, Ill.; *bus. add.,* 208 Trust Bldg., *do.*

5055. ARTHUR ERNEST BURWASH

(Husband of No. 7315; Brother of Nos. 5569, 8185)

Farm Adviser; B. S. in Agr.; b. Ja 7, 1889, Champaign; s. Daniel A. (b. Ag 9, 1851, St. Andrews, E. Quebec, Can.) and Sarah E. (Berry) Burwash (b. O 12, 1857, So. Wis.). Prepared in Champaign H. S. Track. St. Soil Sur., Univ. of Ill. 1913-14; Farmer, Champaign, 1914-19; Farm Adviser, Piatt Co., Monticello, Ill., 1919—. 1st Lt. Inf., U. S. R., 1918; Discharged for physical disability. Married Mabel C. Womacks ('15), Je 30, 1917, Chicago. Child, Richard Henry, b. Mr 26, 1918. *Address,* R. 2, Champaign; *bus. add.,* Monticello, Ill.

5056. HOWARD MONREAU BUTTERS

Sales Engr.; B. S. in M. E.; b. Jl 24, 1888, Chicago; s. Francis M. (b. *do.*) and Clara (Bartholomeu) Butters (b. Libertyville, Ill.). Prepared in Crane Tech. H. S., Chicago. Alpha Sigma Phi. Sales Engr., Middle West territory. Mem., A. F. A. M. Married Florence L. Danneil, Ja 16, 1918, Chicago. *Address,* 4343 Van Buren St., Chicago.

5057. DONALD ERSKINE BUYERS

(Brother of No. 3311)

Efficiency Engr., B. S. in M. E.; b. Ap 27, 1884, Galt, Ill.; s. John (b. Mr 2, 1834, Lancaster Co., Pa.) and Frances Anna (Galt) Buyers (b. Ja 23, 1843, Buyerstown, Pa.). Prepared in Sterling Tp. H. S. Stud. Branch, A. S. M. E.; Sterling Club. Engr., Ill. Steel Co., Gary, Ind., 1912; Deere & Co., Moline, Ill., 1912-13; Instr., Ore. Agr. Coll., 1913-14; Battle Creek, Mich., 1916-17; Efficiency Engr., Keystone Works, International Harvester Co., Rockfalls, Ill. Mem., Soc. for Promotion of Engng. Educ., 1914-17. Married Gertrude Elizabeth Langsdon, S 7, 1911, Sterling, Ill. *Address,* 1202 W. 3rd St., Sterling, Ill.

5058. CHARLES EDWIN CALDWELL, JR.

Manager; A. B. in Sc.; b. N 12, 1887, Chicago; s. C. E. Caldwell. Prepared in Univ. H. S., Chicago. Mgr., Washington Branch of Lib. Bur. *Address,* 743 15th St., N. W., Washington, D. C.

5059. MORTON RUSSELL CARLSON

Dairy Farmer; B. S. in Agr.; b. N 13, 1888, Moline, Ill.; s. Oscar F. Carlson. Prepared in Moline H. S. Agr. Club; Class Football; Sr. Stag Com. Dairy Farm, Deere & Co., Moline, Ill. Sergt., 12 Ord., A. E. F., France. *Address,* 1132 22nd St., Moline, Ill.†

5060. JOSE ORIOL CARRERO

Chemist; B. S. in Chem. E.; b. Mr 23, 1890, Mayagüez, P. R.; s. Jose A. (b. Rencon, P. R.) and Josefa (Brito) Carrero (b. Mayagüez, P. R.). Prepared in Mayagüez (P. R.) H. S. Phi Lambda Upsilon; Sigma Xi. Chem., Bur. of Chem., Charlottesville, Va., 1913-14; Dept., Agr., Mayagüez, P. R., 1914—. Mem., A. C. S. *Address,* 57 Sol St., Mayagüez, P. R.

5061. ROY RUDY CARTER

With Rockford Const. Co.; B. S. in C. E.; b. O 21, 1888, Olathe, Kan.; s. W. L. Carter. Prepared in Jacksonville H. S. Asst., G. E. D., Univ. of Ill.; Instr., *do.,* 1910-12; With Rockford Const. Co., Rockford Highway Dept. *Address,* 328 Kent St., Rockford, Ill.†

5062. FLORA MARGARET CASE

Librarian; A. B. in L. & A.; B. L. S., 1913. Prepared in Ill. St. Norm. Univ. Treas., Y. W. C. A. Asst., Catalog Dept., Univ. of Ill. Lib., 1912-13; Sch. Libn., Salem, Ore., 1913-17; Libn., *do.,* 1917—. Mem., Am. Lib. Assn.; Pacific N. West. Lib. Assn. *Address,* Public Lib., Salem, Ore.

5063. HAROLD CLAYTON M. CASE

Associate; B. S. in Agr.; b. Mr 1, 1890, Dunlap, Ill.; s. C. M. Case. Prepared in Dunlap H. S. Alpha Zeta; *Ill. Agr.* Staff; Agr. Club. Asst., An. Husb., Univ. of Ill. 1912-13; Asst. St. Leader, Farm Advisory work, *do.*, 1913-18; Assoc., Farm Orgn. and Mgmt., *do.*, 1918—. *Address,* 1410 W. University Ave., Urbana.

5064. HAROLD SMITH CASH

Farmer; B. S. in Agr.; b. F 13, 1890, Harvard, Ill.; s. David Edson (b. D 22, 1853, *do.*) and Sarah (Smith) Cash (b. Jl 28, 1859, *do.*). Prepared in Harvard H. S. Phi Sigma Kappa; Agr. Club. Farmer, Harvard, Ill. Mem., A. F. A. M. *Address,* Harvard, Ill.

5065. *ELIZABETH HENRIETTA CASS

A. B. in L. & A.; B. L. S., 1913; b. My 30,, 1880, Olympia, Wash.; d. James F. Cass. Prepared in Tacoma (Wash.) H. S. Kappa Kappa Gamma. Cataloger, Univ. of Ill. Lib., 1913-14; Lib. Sch., West. Reserve Univ., Cleveland; Asst. Instr., Lib. Sch., *do.*; Libn., Portland Cement Assn., Chicago. Died O 25, 1917, Chicago.

5066. SHERMAN CASS

Supt., Schs.; A. B. in L. & A.; b. My 10, 1864; s. James (b. My 15, 1834) and Emma C. (Glascock) Cass (b. O.). Prepared in East. Ill. St. Norm. Sch. Supt., Hoopeston, Ill.; *do.*, Sidell, Ill.; *do.*, Westville, Ill. Auth.: Participles and Infinitives, pamphlet. Mem., M. E. Church. Married Cassie Maude Evans, Jl 8, 1887. *Address,* R 8, Danville, Ill.

5067. LUCIUS ORVILLE CHAMBERLAIN

Civ. Engr.; B. S. in Ry. C. E.; b. Jl 21, 1885, Eldara, Ill.; s. Alfred Veil (b. D 12, 1858, *do.*) and Mary Emma (Coley)Chamberlain (b. Jl 23, 1861, Pittsfield, Ill.). Prepared in Pittsfield H. S. Prin. Organizer, Ry. Club. Draftsman, C. M. & St. P. R. R., 1912-13; Asst., Engng. Corps, New Castle, Pa., 1913; Draftsman, D. L. and West. R. R., 1914; Draftsman, Hy. Const., Vermilion Co., Danville, Ill., 1915; Draftsman, Rock Island, R. R. Co., Chicago, 1916—. Mem., Am. Road Builders Assn., 1916; Am. Soc. for Testing Materials, 1917; Univ. Place Christian Church. Married Sadie Margaret Virden, D 25, 1915, Springfield, Ill. *Address,* 5521 Kimbark Ave., Chicago.

5068. EDWIN VAN METER CHAMPION

Lawyer; LL. B.; b. S 18, 1890, Mansfield, Ill.; s. Dr. Joseph Van Meter and Minnie (Smithson) Champion. Prepared in Mansfield H. S. Phi Kappa Psi; Phi Delta Phi; Shield and Trident; Ma-wan-da; Pres., Ath. Assn. Lawyer, Peoria, 1912-17; Asst. St. Atty., Peoria Co., 1917. O. T. C., Ft. Sheridan; 1st Lt., 341st Inf., Camp Grant, Ill., 1917; Capt., Blackhawk Div., A. E. F., France, 1918; Returned to U. S., 1918. *Address,* 549 Woolner Bldg., Peoria.

5069. VUN-DIN CHINZUN CHANG

Asst. Field Dir.; B. S. in Agr.; M. S., 1913; b. Je 8, 1880, Shanghai, China; s. Vun Dah Chang. Prepared in St. John's Univ. Prep., China. Agr. Club; Chinese Stud. Club. Asst. Field Dir., Chinese Nat. Oil Adm. in cooperation with the Standard Oil Co., New York, 1914—. *Address,* Yen An Fu Shensi, China.

5070. DENISON WILLIAMS CHAPMAN

Engr. and Salesman; B. S. in C. E.; b. Mr 19, 1890, Chicago; s. Charles Edward (b. Mr 20, 1864, Hudson, Mich.) and Phebe (Pound) Chapman (b. F 12, 1864, Chicago.). Prepared in Hyde Park H. S.; Armour Inst. Chem., Peoples Gas, Light, and Coke Co., Chicago; Engr. and Special Salesman, Indus. Dept., *do.* *Address,* 5602 Kenwood Ave., Chicago.

5071. ARTHUR MELTON CHAVOUS

Elec. Engr.; B. S. in E. E.; b. Ag 2, 1885, Urbana; s. C. A. Chavous. Prepared in Central H. S., Columbus, O.; O. St. Univ. *Address,* 417 Wheatland Ave., Columbus, O.

5072. HOWARD LOWELL CHENEY

Architect; B. S. in Arch.; b. Ag 12, 1889, Chicago; s. E. S. Cheney. Prepared in Englewood H. S.; Armour Inst. Delta Kappa Epsilon; Tau Beta Pi; Arch. Club; Fresh. Varsity Football; Capt., Fresh. Varsity Basketball; Varsity Football; Varsity Track. 106th Engrs., 31st Div. F. A., Camp Zachary Taylor, Ky. *Address,* 841 Ainslie St., Chicago; *bus. add.*, 208 S. La Salle St., *do.*

5073. ALTA FERNE CHIPPS (COOL)

A. B. in L. & A.; b. Je 13, 1888, Sullivan, Ill.; d. A. Chipps. Prepared in Sullivan H. S.; Forest Park Univ. Alpha Chi Omega; Sr. Cap and Gown Com. Married Sid M. Cool, Ja 25, 1917. *Address,* Hammond, Ill.†

5074. WILLIAM GLADSTONE CLARK

(Brother of Nos. 1842, 2614, 3683, 6157)

Farmer; B. S. in Agr.; b. Ag 31, 1886, Carthage, Ill.; s. Lot Bozarth (b. N 26, 1848, W. Va.) and Matilda Jane (Jackson) Clark (b. Ja 16, 1856, Warsaw, Ill.). Prepared in Carthage H. S. Alpha Zeta; Scabbard and Blade; Agr. Club; Ed. *Ill. Agr.*; Capt., Univ. Regt. Farmer, Idylwilde, 1912—. Sec., Co. Livestock Assn.; Sec. and Dir., Farm Bur. Married Elizabeth Elsie Sprague, Ag 31, 1917, Joliet, Ill. *Address,* Idylwilde, Carthage, Ill.

5075. ROBERT RAYMOND CLARKE

(Brother of Nos. 4596, 6159)

Engineer; B. S. in Ry. E. E.; b. N 17, 1889, Noblesville, Ind.; s. John O. (b. N 25, 1851, Hamilton Co., Ind.) and Mary (White) Clarke (b. Je 4, 1855, Hamilton Co., Ind.). Prepared in Noblesville (Ind.) H. S. Elec. Engr., Wagner Elec. Mfg. Co., St. Louis, 1912-13; *do.* Cleveland, 1913—. Mem., Jovian Order, 1914 18; Elec. League of Cleveland, 1914-18. Mar ried Erna S. Clarke, N 12, 1914, Elmhurst, Ill Child, Barbara, b. Mr 31, 1918. *Address,* 124; Webb Road, Lakewood, O.; *bus. add.*, 701 Union Bldg., Cleveland.

5076. JOEL SIMMONS COFFEY

(Brother of No. 2617)

Professor; B. S. in Agr.; b. D 8, 1884, Rugby, Ind.; s. Calvin Allen (b. D 1, 1839, Knoxville, Tenn.) and Josephine (Simmonds) Coffey (b. Ag 17, 1852, Westport, Ind.). Prepared in Hope (Ind.) H. S.; Greensburg (Ind.) H. S. Acacia; Alpha Zeta. Instr., An. Husb., Purdue Univ., 1912-14; Lecturer, Univ. of Ia.; Asst. Prof., An. Husb., *do.*, 1914-17. Auth.: Judging Swine for Beginners, 1914; Care and Mgmt. of Brood Sow and Litters, 1917. *Address,* 181 W. 8th Ave., Columbus, O.

5077. JOHN ROBERT COLVILLE

Engng. Writer; B. S. in E. E.; b. Ag 17, 1890, Galesburg, Ill.; s. George William (b. Scotland) and Julia Estella (Sage) Colville (b. Conn.). Prepared in Galesburg H. S. Tau Beta Pi; Eta Kappa Nu; Final Honors. Tech. Writer, Nat. Lamp Works, Gen. Elec. Co., 1912—. Auth.: Engng. Buls.; articles in *Elec. World, Iron Age; Factory,* and others. Mem., Illuminating Engng. Soc. Married Georgia Frances King, Jl 20, 1914, Mason City, Ia. Child, John Robert, Jr., b. My 2, 1915. *Address,* 14530 Strathmore Ave., Cleveland; *bus. add.*, Nela Park, *do.*

5078. CARL COLVIN

Professor; B. S. in Agr.; b. Ap 3, 1889, Olney, Ill.; s. W. E. (b. O 8, 1848, Highland Co., O.) and Lydia J. (Jackson) Colvin (b. Jl 21, 1852, O.). Prepared in Olney H. S. Iris; Alpha Zeta; Phi Delta Kappa; Delta Kappa Pi; Adelphic; Agr. Club; Univ. Club; Class Sec. Instr., Bloomington, 1912-13; *do.*, Blackburn Coll., Carlinville, Ill., 1913-15; *do.*, Norm. Sch., Charleston, Ill., 1915-18; Assoc., Agr. Educ., Univ. of Ill., 1918—. Ill. Nat. Guard. Auth.: Course in Agr. for Rural Schs., Normal Sch. Bul.; Series of Articles in *Sch. News.* Mem., Christian Church. Married Helen Schmidt, D 21, 1912, Champaign. *Address,* 317 Washington Blvd., Urbana; *bus. add.,* Room 553 Agr. Bldg., Univ. of Ill., *do.*

5079. VALENTIN CONFESOR

Elec. Engr.; B. S. in E. E.; b. N 1, 1888, Cabatuan, P. I.; s. Julian Confesor. Prepared in Iloilo (P. I.) H. S. Cosmopolitan Club. E. E. Soc.; Stud. Branch, A. I. E. E.; Philippine Govt. Stud. Elec. Engr., West. Elec. Co., Omaha, Neb. *Address,* Cabatuan, Iloilo, P. I.

5080. ARTHUR FOSTER CONNARD

Draftsman; B. S. in M. E.; b. My 12, 1886, Elwin, Ill.; s. Milton Allen (b. N 30, 1859, *do.*) and Eva Luella (Foster) Connard (b. Ag 4, 1865, *do.*). Prepared in Decatur H. S. Tau Kappa Epsilon; Stud. Branch, A. S. M. E.; Onyx. Draftsman, Aurora, Ill., 1912-14; Draftsman and Designing Engr., Riverton, Minn., 1914-16; Draftsman and Estimator, Duluth, Minn., 1916-17; Struct. Draftsman, Chicago, 1917; Hull Draftsman, Emergency Fleet Work, Savannah, Ga., 1917-18. Struct. and Mech. Draftsman, Hull Dept., U. S. Shipping Bd., Cleveland. Auth.: The Rowe Mine Ore Washer, *The Labor Saver,* 1916. *Address,* R. 4, Decatur, Ill.

5081. EDWIN LEWIS CONNELL

Engineer; B. S. in E. E.; b. Je 14, 1889, Joliet, Ill.; s. Lewis Wheeler (b. 1864, Waterloo, Ia.) and Lulu (Stearns) Connell (b. 1864, Joliet, Ill.). Prepared in Joliet Tp. H. S. Tau Beta Pi; Prelim. and Final Honors. Engr., Wagner Elec. Mfg. Co., St. Louis, 1912-17; Chief Engr., Van Dorn Elec. Tool Co., Cleveland, 1917—. *Address,* 2978 Woodhill Road, Cleveland; *bus. add.,* Van Dorn Elec. Tool Co., Cleveland.

5082. DELMAR GROSS COOKE

Instructor; A. B. in L. & A.; A. M., 1915; Ph. D., 1917; b. Jl 26, 1888, Piper City, Ill.; s. James Allen (b. New Berlin, Pa.) and Minnie (Gross) Cooke (b. *do.*). Prepared in Culver Mil. Acad. Instr., Eng., H. S., Champaign, 1912-14; *do.*, Univ. of Tex., 1917. Med. Detachment, Base Hosp., Camp Taylor, Ky., 1918-19. *Address,* Piper City, Ill.

5083. LEON JOSEPH CORBEY

Architect; B. S. in Arch.; b. N 23, 1889, Elgin, Ill.; s. Edward Salem (b. F 18, 1863, *do.*) and Angel Tillie (Meier) Corbey (b. Mr 26, 1866). Prepared in Elgin H. S. Arch. Club; Univ. Orchestra. Arch., Weary & Alford Co., Chicago, 1912—. Mem., Illini Club, Chicago, 1912; Ill. Chap., A. I. A., 1915. *Address,* 225 Villa St., Elgin, Ill.; *bus. add.,* Weary & Alford Co., 1907 S. Michigan Ave., Chicago.

5084. JAMES HENRY COULTER

Civ. Engr.; B. S. in C. E.; b. Ap 7, 1888, Hersman, Ill.; s. George (b. Brown Co., Ill.) and Lena (Aber) Coulter (b. *do.*). Prepared in Pittsfield H. S. Civ. Engr., Am. Creosoting Co., 1913; *do.*, Can. Creosoting Co., Trenton, Can., 1914; *do.*, Canadian Tar Products Co., Ltd., Montreal, Can., 1914—. Married Frances Edith Watson, Ag 18, 1913, Champaign. Children: James Henry Jr., b. Jl 16, 1914; Mary Lena Elizabeth, b. N 24, 1916. *Address,* 610 Madison Ave., Montreal, Can.

5085. LUVERN HENRIETTA CRAWFORD (FRANKLIN)

A. B. in L. & A.; b. S 12, 1886, Bondville, Ill.; d. J. W. (b. Ap 30, 1840, O.) and Julia Anna (Stoker) Crawford (b. Ag 20, 1845, *do.*). Prepared in Champaign H. S.; Grand Prairie Sem. Married Richard Franklin, Je 18, 1913, Champaign. Children: Richard Crawford, b. N 11, 1915; Julia Ann, b. D 29, 1917. *Address,* 1720 E. 13th Ave., Spokane.

5086. WILLIAM LESLIE CROW

Student; A. B. in L. & A.; b. Ag 22, 1889, Chatham, Ill.; s. O. B. Crow. Prepared in Springfield H. S. A. M., Milliken Univ., 1914. Delta Omega; Le Cercle Français; Ionian. Prin., H. S., Humboldt, Neb.; Univ. of Chicago Law Sch. *Address,* 6103 Ingleside Ave., Chicago.†

5087. LOUIS EDWIN DALLENBACH

(Brother of Nos. 2630, 4123)

Farmer; A. B. in Sc.; b. S 13, 1889, Champaign; s. John Jacob (b. Je 7, 1856, Ripley, O.) and Anna C. (Mittendorf) Dallenbach (b. Jl 6, 1857, Cook Co., Ill.). Prepared in Champaign H. S. M. A., Cornell, 1913. Delta Upsilon; Scabbard and Blade; 1st Lt. and Capt., Univ. Regt. Farmer, Champaign, 1913-17. Mem., Bat. F., 1st Ill. F. A., 1915-17; 1st Lt., F. A. R. C., 1917; Capt., *do.*, 1917; Mustered out, F 10, 1919. Mem., A. F. A. M. *Address,* 127 W. Park Ave., Champaign.

5088. JOHN WALKER DAVIS

Civ. Engr.; B. S. in C. E.; b. N 18, 1888, Poseyville, Ind.; s. John B. (b. Mr 12, 1845, *do.*) and Lucy (Walker) Davis (b. Ja 21, 1848, *do.*). Prepared in Poseyville (Ind.) H. S.; Ind. Univ., 1907-8. Triangle; Tau Beta Pi. Foreman and Engr., Am. Creosoting Co., 1912-14; Asst., Gen. Supt., Am. Tar Products Co., Chicago, 1914—. Married Ethel E. Lawler, Je 22, 1917, Chicago. Child, Lucy Jane, b. Je 7, 1918. *Address,* 733 E. Marquette Road, Chicago; *bus. add.,* 1092-208 S. LaSalle St., *do.*

5089. FRANK CLIFFORD DEAN

Agr. Ed.; A. B. in L. & A.; b. D 31, 1887, La Moille, Ill.; s. George Benton (b. Ap 5, 1852, Dover, Ill.) and Grace Laura (Crossman) Dean (b. Peru, Ill.). Prepared in Princeton Tp. H. S.; Univ. of Neb., 1914-15. Tau Kappa Epsilon; Sigma Delta Chi; Managing Ed., *The Daily Illini.* City Ed., *The Kankakee Daily Gazette,* 1912-14; Agr. Ed., The Univ. of Neb., 1914-16; Asst. Ed., The O. St. Univ. Coll. of Agr. Exten. Service, 1916—. Auth.: Articles contributed to a number of Agr. and Gen. Newspapers. Mem., Baptist Church. Married Iva Marie DeRose, Ja 14, 1914, Princeton, Ill. Child, George Maurice, b. My 9, 1915. *Address,* 1496 Belmont Ave., Columbus, O.

5090. ARTHUR DECHMAN

Sales Engr.; B. S. in Chem. E.; b. My 22, 1888, Chicago; s. Mathias (b. Ger.) and Augusta (Sperling) Dechman (b. *do.*). Prepared in John Marshall H. S., Chicago; Valparaiso Univ. Alpha Sigma Phi; Alpha Chi Sigma; V. P., Jr. Class; Sr. Class Football; Sr. Smoker Com.; Chm., Chem. Dance Com.; Sr. Memorial Com.; Asst. Mgr., Circus. Sanitary Dist., Chicago, 1913; Steel Bus., Champaign, 1914-15; Sales Engr., Permutit Co., N. Y., 1916-17. Married Ida Mae Shotwell, D 17, 1913, Evanston, Ill. *Address,* 2793 Avondale Ave., Cleveland.

5091. EVA AMES DEDRICK

A. B. in L. & A.; b. Je 19, 1890, Geneseo, Ill.; d. John Dedrick. Prepared in Geneseo H. S. Alpha Xi Delta. *Address,* 527 S. Center St., Geneseo, Ill.†

5092. CHARLES EDMUND DE LEUW

Civ. Engr.; B. S. in C. E.; C. E., 1916; b. Jl 3, 1891, Jacksonville, Ill.; s. Oscar Anthony (b. 1848, Ger.) and Mary Elizabeth (Tribbey) De Leuw (b. S 14, 1850, Winchester, Ill.). Prepared in Jacksonville H. S. Phi Delta Theta. Mech. and San. Engr., Central Engng. Bur., Chicago, 1912-14; Engr., Ewing & Allen, *do.,* 1915-16; *do.,* Gales & De Leuw *do.,* 1917—. Pvt. and Corp., 1st Ill. Cavalry, 1916-17; 1st Lt., 4th U. S. Engrs., Camp Greene, N. C., 1917; Capt., 4th Engrs., A. E. F., France, 1918; Wounded S 29, 1918; Awarded service cross, Ag 1918; Mustered out, Ja 22, 1919. Mem., West. Soc. of Engrs.; A. S. C. E.; Illini Club of Chicago. Married Martha Guthrie, Ag 21, 1917, Riverside, Ill. *Address,* Riverside, Ill.; *bus. add.,* Monadnock Block, Chicago.

5093. IRVING POLHEMUS DE MOTT

(Husband of No. 3348; Brother of No. 6198)

Mgr., Real Est. and Ins. Bus.; A. B. in Bus. L. & A.; b. O 20, 1881, Bushnell, Ill.; s. Richard Ray (b. Mr 25, 1847, Stanton, N. J.) and Mary Helen (Polhemus) De Mott (b. My 9, 1851, Fairview, Ill.). Prepared in Univ. Acad. Mgr., Real Est., Loans and Ins. Bus., 1912-18. Pvt., Co. A., 11th Bn., Minn. Home Guards, 1917—. Mem., Onyx Club. Married Mary Gertrude Doherty ('08), Ja 1, 1916, Champaign. Children: John Irving, b. N 8, 1916; Margaret Aileen, b. Jl 21, 1918. *Address,* Box 136, Crookston, Minn.; *bus. add.,* Crookston St., Bank Bldg., *do.*

5094. HERBERT GLENN DERRY

Merchant; B. S. in E. E.; b. Ag 2, 1888, Vermont, Ill.; s. William Louis (b. N 3, 1858, *do.*) and Laura (Kirkbeide) Derry (b. O 29, 1859, *do.*). Prepared in Vermont H. S.; Univ. Acad.; Stud., Telephone Engng., Educ. Dept., The Mountain States Telephone and Telegraph Co., Denver. Gen. Elec. Lamp Works, Harrison, N. J., 1912-13; Farm Implement Dealer, Vermont, Ill., 1915; Mountain States Telephone and Telegraph Co., Denver, 1915-17; Inspiration Consolidated Copper Co., Miami, Ariz., 1917-18; Farm Implement Dealer, Vermont, Ill., 1918—. Assoc. Mem., A. I. E. E. Married Margaret Hewett, N 10, 1917, Globe, Ariz. *Address,* Vermont, Ill.

5095. JOHN JOSEPH DESMOND

Salesman; B. S. in E. E.; b. Jl 31, 1885, Woodstock, Ill.; s. William (b. *do.*) and Margaret (Nolan) Desmond (b. *do.*). Prepared in Woodstock H. S. Phi Kappa; Jr. Prom. Com.; Pres., Sr. Class. Cml. Dept., West. Elec. Co., 1912-14; Salesman, Line Material Co., S. Milwaukee, 1914—. Mem., Illini Club of Chicago, 1913—. Married Elvira J. Lokay, O 30, 1916, Chicago. Child, Sylvia Susan, b. D 14, 1917. *Address,* 3951 Waveland Ave., Chicago; *bus. add.,* Line Material Co., South Milwaukee.

5096. FRED ROBERT DEWEND

Arch. Engr.; B. S. in A. E.; b. N 11, 1887, Davenport, Ia.; s. C. F. Dewend. Prepared in Moline H. S. *Address,* 2028 6th Ave., Moline, Ill.†

5097. WILLIAM HOVEY DEWEY

(Brother of No. 2637)

Grain Commissioner; A. B. in L. & A.; b. O 5, 1890, Sheffield, Ill.; s. William W. (b. Jl 14, 1851, Lunenburgh, Vt.) and May (Williams) Dewey (b. F 6, 1855, Lakesville, Ind.). Prepared in Henry H. S.; Bradley Poly. Tech. Inst., 1909-10. Beta Theta Pi. Clerk, W. W. Dewey & Sons, Grain Commissioners, Peoria, 1912-14; Mem., firm, *do.,* 1914—. Capt., Q. M. U. S. R., 1917; Asst. Camp Q. M., Syracuse, N. Y.; Gen. Hdqtrs. A. E. F., France. Mem., Univ. Club of Peoria; Creve Coeur Club; Auto Club; Peoria Bd. of Trade. *Address,* 119 N. Elmwood Ave., Peoria; *bus. add.,* 26 Bd. of Trade, *do.*

5098. ROBERT WILLIAM DICKENSON

Farm Adviser; B. S. in Agr.; b. Ja 21, 1887, Paris, Ill.; s. W. W. (b. 1840, *do.*) and Elizabeth K. (Rigg) Dickenson (b. Reading Pa.). Prepared in Paris H. S. Agr. Club; Track Team. Asst., Soil Physics, Agr. Exp. Sta., Univ. of Ill., 1912-17; Farm Adviser, Cass Co., Ill., 1919—. 2nd Lt., Inf. Sec., O. R. C.; 1st Lt., Inf., Ind. O. R. C.; 1st Lt., Signal Corps, Nat. Guard, U. S.; 1st Lt., A. S. S. C., Photographic Section; Mustered out, D 11, 1918. Married Gladys Blanche Wilson, Je 9, 1917, Chicago. *Address,* Paris, Ill.; *bus. add.,* Virginia, Ill.

5099. HARRY ALLEN DOANE

Const. Engr.; B. S. in E. E.; b. O 6, 1889, Malta, Ill.; s. A. C. Doane. Prepared in Sycamore H. S. E. E. Soc. *Address,* 121 Alma St., Sycamore, Ill.†

5100. WILFRED M. DOHERTY

Lawyer; LL. B.; b. Je 7, 1890, St. Charles, Ill.; s. James T. (b. *do.*) and Julia (Moran) Doherty (b. *do.*). Prepared in St. Charles H. S. Order of the Coif; Fresh. Honors; Prelim. and Final Honors; Class Football. Law practice, Bulkley, Gray, and More; *do.,* Bulkley, More, and Talmadge, Chicago, 1912—. Mem. and Dir., St. Charles Club; Chicago Bar Assn. *Address,* 116 W. Main St., St. Charles, Ill.; *bus. add.,* 137 S. La Salle St., Chicago.

5101. OTIS BOND DORSEY

Elec. Engr.; B. S. in E. E.; b. Mr 23, 1890, Perry, Ill.; s. John Wilson (b. Mr 22, 1853, *do.*) and Elizabeth Ellen (Bond) Dorsey (b. F 22, 1861, *do.*). Prepared in Perry H. S.; Univ. Acad. E. E. Soc. Engng. Dept., Edison Lamp Works, Gen. Elec. Co., 1912-16; Power Supt. and Elec. Engr., Hopkins & Allen Arms Co., Norwich, Conn., 1916-17. Corp., Co. A, 301st Mach. Gun Bn., Camp Devens, Mass.; Sergt., Co. A, 301st Mach. Gun Bn., 76th Div., A. E. F., France; *do.,* 14th Co., A. C. S., Camp de la Valbonne, *do.* Assoc. Mem., A. I. E. E.; A. F. A. M., 32nd Degree. *Address,* 41 Boswell Ave., Norwich, Conn.

5102. THOMAS DUNN

Merchant; A. B. in Bus.; b. N 30, 1889, Moline, Ill.; s. George D. (b. *do.*) and Vera (Tegeler) Dunn (b. Manchester, Eng.). Prepared in Moline H. S.; Mil. Stores Service Course, Univ. of Chicago. Alpha Tau Omega; Yoxan. Hardware Bus., San Diego, Calif., 1912-15; *do.,* Moline, Ill., 1916-17. U. S. A. S., 1917—. Mem., Univ. Club, San Diego, Calif., 1913-15, and Moline, Ill.; Moline Cml. Club; Rock Island Cml. Club. *Address,* 1524 3rd Ave., Moline, Ill.

5103. PHILLIP R. DUNTON

Transportation Engr.; B. S. in M. E.; b. Mr 24, 1885, Salem, Kan.; s. George William (b. S 22, 1853, Farmington Falls, Me.) and Lydia (Schenck) Dunton (b. Ap 4, 1851, Fond du Lac, Wis.). Prepared in Kan. St. Agr. Coll. Transportation Engr., 1912-13; Supt., Water and Elec. Power Plant, McPherson, Kan., 1913-14; Supt., Water and Elec. Power Plant, Ponca City, Okla., 1914-18. Pvt., Co. A, 326 Bn., Tank Corps; Sergt., Tank Corps., Hdqtrs. Co. 326 Bn. Mem., A. S. M. E.; Jovian Order. *Address,* Ponca City, Okla.

5104. ELAIR DILWORTH DUVAL

Sales Engr.; B. S. in Ry. C. E.; b. Ja 4, 1888; s. Jean Charles Eugene (b. Jl 26, 1862, Can.) and Estelle (Carter) Duval (b. S 28, 1865, Bluff City, Ill.). Prepared in Omaha (Neb.) H. S.; Univ. of Neb., 1906-08. Ilus. Sales Engr., Am. Radiator Co. for Tidewater section of Va. Supt., Const. Q. M. Corps, U. S. A.; Capt. and Adjt., Norfolk Regt., Norfolk Protective League. Married Grace Hartman, Je 4, 1914, New Albany, Ind. *Address,* 32 Bedford Apts., Norfolk Va.; *bus. add.,* P. O. Box 1163, *do.*

5105. EDWARD LOUIS EAGLE

Lawyer; LL. B.; b. Ag 25, 1889, Streator, Ill.; s. Isidore (b. D 8, 1853, Ger.) and Catheine (Whalen) Eagle (b. Ireland). Prepared in Streator H. S. Order of Coif; Philomathean; John Marshall Club; Prelim. and Final Honors. Lawyer, Moline, Ill., 1913-16; Asst. St. Atty., Rock Island Co., Ill., 1916—. Married Elsie E. Snook, O 28, 1916, Atlanta, Ill. Child, Edward Louis, Jr., b. D 23, 1917. *Address,* 2916 12th Ave., Moline, Ill.

5106. MELVILLE JOSEPH EAMES

Chiropractor; A. B. in Sc.; b. D 6, 1889, Garden City, Kan.; s. E. P. Eames. Prepared in Blue Island H. S.; Rush Med. Coll. Chiropractic Phys., Chicago. *Address,* 1458 Argyle, Chicago.†

5107. CLARA ECKHARDT (EVANS)

A. B. in H. Sc.; b. F 28, 1883, Toledo, O.; d. George B. (b. D 31, 1851, Auburn, Ind.) and Mary (Waldvogel) Evans (b. S 15, 1852, Toledo, O.). Prepared in Toledo (O.) H. S.; Univ. of Mo., 1908-09. Alpha Xi Delta; Phi Beta Kappa; Omicron Nu; Phi Delta Psi; H. Sc. Club; Soph. Honors. Instr., Textiles and Sewing, Univ. of Wis., 1912-17. Married Frank Caradoc Evans, Ag 27, 1917, Toledo, O. *Address,* 20 Ramsay Ave., City Point, Va.

5108. LOUISE EISZNER (MAGEE)

(Wife of No. 5802; Sister of Nos. 3356, 3720)

A. B. in L. & A.; b. Chicago; d. August W. (b. *do.*) and Elsie M. (Scheurmann) Eiszner (b. Merkenfritz, Ger.). Prepared in Oak Park H. S.; Lewis Inst., 1908-9. Married Elon C. Magee ('13), S 1, 1917, Chicago. *Address,* Geneseo, Ill.

5109. PHILIP R. ELFSTROM

Ry. C. Engr.; B. S. in C. E.; b. My 15, 1891, Batavia, Ill.; s. Axel and Ida (Redborg) Elfstrom. Prepared in W. Batavia H. S. Ry. C. Engr., C. & W. I. R. R., Chicago, 1912-15; C. M. & St. P. R. R., *do.,* 1915-17. 1st Lt., Co. D, 311th Engrs., Camp Grant, Ill., 1917-18; *do.,* A. E. F., France, 1918—. Mem., A. F. A. M.; R. A. M. *Address,* 215 McKee St., Batavia, Ill.; *bus. add.,* C. M. & St. P. R. R., Chicago.

5110. CHARLES JOHN ELLIOTT

(Husband of No. 5762; Sister of No. 5643)

Farmer; B. S. in Agr.; b. Ap 28, 1889, Tonica, Ill.; s. Arthur (b. 1858, *do.*) and Antoinette Emma (Hoffman) Elliott (b. O 20, 1865, *do.*). Prepared in Streator Tp. H. S. Farmer, Tonica, Ill. Married Lillian May King ('13), S 2, 1914, Plymouth, Ill. Child, Donald Rodney, b. S 30, 1916. *Address,* Tonica, Ill.

5111. ORLAND I. ELLIS

Associate; B. S. in Agr.; b. F 16, 1889, Ancona, Ill.; s. Orlando I. (b. 1860, Ill.) and Sadie S. (Armstrong) Ellis (b. D 15, 1869 Pontiac, Ill.). Prepared in Dwight and Pontiac Tp. H. S. Asst., Soil Phys. Agr. Exp. Sta., Univ. of Ill., 1913-16; 1st Asst., *do.,* 1916-18; Assoc., Soil Phys., *do.,* 1918—. *Address,* 1208 W. Clark St., Urbana; *bus. add.,* 656 Agr. Bldg., *do.*

5112. *EDITH MAE ELMENDORF

A. B. in H. Sc.; b. F 28, 1889, Morrison, Ill.; d. George Elmendorf. Prepared in Morrison H. S. Teacher, H. Sc., Stockland, Ill. Died S 8, 1916, Muncie, Ill.

5113. JOHN L. ERNST

Architect; B. S. in A. E.; b. D 3, 1888, E. St. Louis, Ill.; s. Henry (b. My 18, 1863, Simmershausen, Hessen Cassel, Ger.) and Anna Helen (Seeger) Ernst (b. D 28, 1865, *do.*). Prepared in E. St. Louis H. S. Arch. Club. Draftsman, Estimator and Engr., Hiram Lloyd B. & C. Co., St. Louis, 1912-17; Contractor's Engr. on reconst. of Compton Hill Reservoir, *do.,* 1915-16; Kresse & Ernst, Archs., 1917-18; Cost Engr., U. S. West. Cartridge Plant Exten., East Alten, Ill. Mem., St. Louis Arch. Club; Immanuel Evangelical Church; V. P., So. Ill. Evangelical Sunday Schs. *Address,* 906 N. 17th St., East St. Louis, Ill.; *bus. add.,* 419 Victoria Bldg., St. Louis.

5114. ALEXANDER WATMAUGH ERSKINE

(Brother of No. 3724)

Engineer; B. S. in C. E.; b. Ap 26, 1888, Eagle Grove, Ia.; s. Robert (b. Ap 10, 1847, Gallashiels, Scotland) and Mary (Goodspeed) Erskine (b. F 28, 1858, Constantia, N. Y.). Prepared in Oak Park H. S. Triangle. Engr., C. & N. W. Ry., 1912-15; U. S. Govt. Valuation Div., Interst. Commerce Dept., 1915-17. 1st Lt., E. O. R. C., A. E. F., France, 1917—. Married Maude Underwood, Jl 13, 1912, Chicago. Child, James A., b. My 1913. *Address,* 304 N. East Ave., Oak Park, Ill.

5115. NELLIE ERSKINE (BENJAMIN)

A. B. in L. & A.; b. Jl 16, 1890, Chicago; d. Frank David (b. N 14, 1863, Mo.) and Mary Jane (Shurtz) Erskine (b. Je 17, 1864, Lazewell Co., Ill.). Prepared in McKinley, John Marshall, and Hyde Park H. Schs., Chicago. Alpha Omicron Pi; Der Deutsche Verein. Mem., Univ. Place Church of Christ. Married Robert Bernard Benjamin, D 21, 1914, Hawarden, Can. *Address,* Hawarden, Saskatchewan, Can.

5116. ARTHUR THOMPSON EVANS

Instructor; A. B. in Sc.; b. My 22, 1888, Wellington, Ill.; s. R. M. Evans. Prepared in Univ. Acad. A. M., Univ. of Colo., 1915; Ph. D., Univ. of Chicago, 1918. Iris; Class Football; Class Baseball; Illini Bd. of Control; Sergt., Univ. Regt. Prin., H. S., Wakefield, Wis.; Instr., Univ. of Colo.; Asst. Pathologist, Cereal Investigation, Bur. of Plant Industry, U. S. Dept. of Agr., Purdue Exp. Sta., Lafayette, Ind., 1918—. Auth.: Dragon Flies of the Douglas Lake Region, Mich.; Breedings Habits of Common House-Fly; *Jour. of Econ. Entomol.,* Vol. 9; The Morphology of the Frontal Appendage of the Male in the Phyllopod Crustacean Thamnocephalus Platyurus Packard, Reprinted from *Jour. of Morphology,* Vol. 26, 1915. Married 1914. Child, Margaret Louise. b. S 26, 1915. *Address,* Purdue Experiment Station, Lafayette, Ind.

5117. JOHN EDWARD EVANS

Chief Inspector; B. S. in M. E.; b. Jl 15, 1890, Chicago; s. John H. (b. 1863, Belmont, Wis.) and Margaret E. (Hughes) Evans (b. 1861, *do.*). Prepared in Crane Tech. H. S. Asst. Boiler Room Engr., Fisk St. Sta., Commonwealth Edison Co., Chicago, 1912-13; Engr., Underwriters Labs., Inc., *do.,* 1913-18; Chief Inspector, Gilbert & Barker Mfg. Co., Springfield, Mass., 1918-19; Mech. Engr., Wells & Newton Co., New York City. Married Leta Anna Whiting, Mr 21, 1913, Washington, Ia. Child, Richard Walter, b. D 28, 1918. *Address,* 843 W. 179th St., New York City; *bus. add.,* 292 Ave. B, *do.*

5118. WILLIAM HOWARD FARNUM

Arch. Engr.; B. S. in A. E.; b. Ag 4, 1889, Danville, Ill.; s. William E. (b. O.) and Katie (Fuller) Farnum (b. Kent, O.). Prepared in Danville H. S. Arch. Club. Bldg. Supt., Danville, Ill., 1912; Struct. Engr., Chicago, 1913-17; Arch. Engr., Cleveland, 1918—. Married Cornelia Dammers, Je 23, 1915, Chicago. Child, William Howard, Jr., b. D 18, 1917. *Address,* 1840 Van Buren Road, East Cleveland; *bus. add.,* 16112 Euclid Ave., East Cleveland.

5118A. ALBIN ISAAC FARR

A. B. in L. & A.; b. O 21, 1882, Flanagan, Ill.; s. J. Farr. Prepared in No. Ill. St. Norm. Sch. *Address,* 301 S. Main St., Kewanee, Ill.

5119. PER ALEXANDER FAUST

Master Mech.; B. S. in M. E.; b. Ja 2, 1878, Sweden; s. Sven Johanson (b. D 1831, *do.*) and Anna (Kajsa) Johanson (b. 1833, *do.*). Prepared in Augustana Coll. Draftsman, Bettendorf Axle Co., Bettendorf, Ia., 1912-13; Shop Foreman and Master Mech., Ark. Valley Smelter, Leadville, Colo., 1913-17; Master Mech., United Verde Exten. Min. Co., Clarkdale, Ariz., 1917—. Mem., A. F. A. M. Married Mary Louesa Halcomb, S 4, 1912, Moline, Ill. *Address,* Clarkdale, Ariz.

5120. LOUIS EUGENE FAYART

Ins. Agt.; A. B. in L. & A.; b. Jl 21, 1889, Springfield, Ill.; s. Eugene C. Fayart. Prepared in Springfield H. S. Phi Alpha Delta; *Illini* Staff. Mem., firm of Eugene E. Fayart & Son, Gen. Ins. and Mortgage Loans. 2nd Lt., 9th F. A., Ft. Sill, Okla.; Mustered out, D 15, 1918. V. P., Springfield Illini Club. *Address,* 1201 S. 4th St., Springfield, Ill.; *bus. add.,* Illinois National Bank Bldg., *do.*

5121. HARRY FEDDE

(Brother of No. 7508)

Merchant; B. S. in E. E.; b. Ag 5, 1890, Peotone, Ill.; s. E. H. (b. F 13, 1867, Mommence, Ill.) and Elizabeth (Conrad) Fedde (b. F 1, 1866, Peotone, Ill.). Prepared in Peotone H. S.; Univ. Acad. Sales Engr., Chicago, 1912-13; Furniture Dealer, Peotone, Ill., 1913—. Married Edith M. Craig, Ag 12, 1913, Chicago. Children: Joan E., b. Ap 23, 1913; daughter, b. Je 25, 1918. *Address,* Peotone, Ill.

5122. WINIFRED FEHRENKAMP

Librarian; B. L. S.; b. Milwaukee; d. George (b. Oldenburg, Ger.) and Eleanor O'Neill (Wilson) Fehrenkamp (b. Waterloo, N. Y.). Prepared in S. Division H. S., Milwaukee; Univ. of Wis.; Milwaukee Norm. Sch. Delta Delta Delta. Lecturer, Lib. Sch. and Arch. Libn., Univ. of Ill., 1912—. *Address,* 916 Nevada St., Urbana; *bus. add.,* Ricker Lib. of Arch., Univ. of Ill., *do.*

5123. EMMA FELSENTHAL

Librarian; B. L. S.; b. Ap 8, 1875, Chicago; d. Bernhard (b. 1822, Ger.) and Henrietta (Blumenfield) Felsenthal (b. 1837, *do.*). Prepared in W. Division H. S., Chicago. Ph. B., Univ. of Chicago, 1910. Phi Beta Kappa; Pres., Univ. of Ill. Libr. Club, 1911-12. Honors, Eng. and Gen. Literature, Univ. of Chicago. Reference Asst. and Instr., Lib., Univ. of Ill., 1912-18; Libn., Lib. of Congress, Washington, D. C., 1918—. Mem., Am. Lib. Assn., 1912—; Ill. Lib. Assn.; Woman's Cosmopolitan Club, Univ. of Ill.; Menorah. *Address,* c/o Library of Congress, Washington, D. C.

5124. CLARENCE WILLIAM FICK

Asst. Foreman; B. S. in E. E.; b. S 30, 1890, St. Joseph, Mo.; s. Julius B. (b. S 10, 1866, *do.*) and Lillie Amelia (Sleeter) Fick (b. Mr 1867, Decatur, Ill.). Prepared in Aurora H. S. and James Sterling Morton H. S. Stud. Branch, A. I. E. E.; Class Basketball. Chicago Telephone Co., 1912-13; Tester, Special Section Foreman, Asst. Gen. Foreman, Testing Dept., Gen. Elec. Co. Mem., Edison Club; Bd. of Dirs., 1916-18; Chm., Membership Com., A. I. E. E., 1916-18. *Address,* Ballston Lake, N. Y.; *bus. add.,* Box 482, Schenectady, *do.*

5125. JAMES STUART FINDLEY

Div. Engr.; B. S. in C. E.; b. Ja 3, 1889, Peabody, Kan.; s. Stuart S. (b. 1845, O.) and Mary E. (Hawley) Findley (b. 1855, Vt.). Prepared in Wichita (Kan.) H. S. A. B., Friends Univ., 1911. Concrete and Bldg. Insp., K. C. Terminal Ry., Kansas City, Mo., 1912-13; Bldg. and Bridge Insp., M. K. & T. R. R., Parsons, Kan., 1915-16; Instrumentman, C. B. and Q. R. R., Denver, 1916-18; Div. Engr., *do.,* Greybull, Wyo., 1918—. Mem., Colo. Soc. C. E. Married Hattie B. Codington, O 16, 1915, Falls City, Neb. Child, Gerald Codington, b. N 5, 1916. *Address,* P. O. Box 735, Greybull, Wyo.

5126. CHESTER OWEN FISCHER

Ins. Agt.; LL. B.; b. Jl 25, 1891, St. Louis; s. Charles Owen (b. Mr 12, 1868, Bloomfield, Mo.) and Emmeline (Raub) Fischer (b. Jl 11, 1870, St. Louis). Prepared in McKinley H. S., St. Louis. Kappa Sigma; Phi Delta Phi; Sigma Delta Chi; Shield and Trident; Ma-wan-da; Yoxan; Ku Klux; Pan-Hellenic Council; Class Football; Fresh. Baseball Mgr.; Soph. Cotillion Com.; Bus. Mgr., *Illio;* Ath. Ed., *Illini;* Pres., Lincoln League; Jr. Prom Com.; Sr. Stag Com.; Homecoming Com. Law Practice, Peoria, 1912-13; Mgr., Miss. Valley Securities Co., 1913-14; Gen. Agt., Mass. Mut. Life Ins. Co., Peoria, 1914—. Mem., Univ. Club; Peoria Illini Club; Peoria Bar Assn.; Life Underwriters Assn. of Peoria. Married Catherine Faber, O 14, 1915, Peoria. Child, Catherine Meyers, b. D 25, 1916. *Address* 1015 N. Glen Oak Ave., Peoria; *bus. add.* Suite 604 Lehmann Bldg., *do.*

5127. HAMILTON RODELL FISHBACK

(Brother of No. 3734)

Physician; A. B. in Sc.; b. Ja 10, 1890, Marshall, Ill.; s. Joseph Sexton (b. 1841, Clark Co., Ill.) and Elizabeth (Flesher) Fishback (b. 1847, *do.*). Prepared in Marshall Tp. H. S. M. S., Jefferson Med. Coll., 1915; M. D., *do.,* 1916; Sc. D., *do.,* 1917. Instr., Chem., Med. Stud., Biochem. Research Worker, Jefferson Med. Coll., 1912-17; Res. Phys., Jefferson Hosp., Philadelphia, 1917—. Mem., Phi Beta Pi, 1912—. Married Nellie May Dutton, Ag 20, 1913, St. Joseph, Mo. Child, Hamilton Rodell, Jr., b. D 14, 1915. *Address,* Altamont, Ill.; *bus. add.,* Jefferson Hosp., Philadelphia.

5128. LAURA ESTELLE FISHER

Exten. Sec.; A. B. in L. & A.; b. Ap 29, 1883, Kinmundy, Ill.; d. D. E. Fisher. Prepared in Kinmundy H. S. Phi Beta Kappa; 1st Cabinet Y. W. C. A.; Volunteer Band; Le Cercle Français; El Circula Espanol. Exten. Sec., Y. W. C. A., Des Moines; Supt., H. S., Kinmundy, Ill., 1914-17. *Address,* Kinmundy, Ill.†

5129. LEWIS NEBINGER FISHER

Civ. Engr.; B. S. in C. E.; M. S., 1914; b. Je 1, 1890, Decatur, Ill.; s. G. W. Fisher. Prepared in Decatur H. S.; Milliken Univ. Tau Beta Pi; Triangle. Const. of a sewer system, Baltimore. 1st Lt., F. A. Ammunition Trains; 3rd Div., Chickamauga Park, Ga.; *do.,* 3rd Army Tr. Camp, A. E. F., France. *Address,* 1177 W. Forrest Ave., Decatur, Ill.†

5130. HARRISON OBIAH FLATT

Teacher; A. B. in L. & A.; b. Je 2, 1888, Carrollton, Ill.; s. Damon and Susan Flatt. Prepared in Carrollton H. S. Teacher, Eng., H. S., Potomac, Ill.; *do.,* Eng. and Latin, H. S., Metropolis, Ill.; *do.,* Louisville, Ky., 1918—. *Address,* 1022 S. 2nd St., Louisville, Ky.

5131. GEORGIA ELIZABETH FLEMING
(Sister of Nos. 4652, 5132, 5133)

Associate; B. S. in H. Sc.; b. Ap 2, 1884, Arlington Hgts., Ill.; d. George Wallace (b. Ag 17, 1859, *do.*) and Ellen Grahame (Goodfellow) Fleming (b. D 12, 1860, Council Bluffs, Ia.). Prepared in Olney H. S.; Columbia, 1912-13, summer 1916. Instr., H. Sc., Univ. of Ill., 1913-18; Assoc., Home Econ., 1918—. Auth.: Suggestions for Garment Making, *Exten. Circular No. 14,* Univ. of Ill. Coll. of Agr., 1917. *Address,* 1107 W. Oregon St., Urbana; *bus. add.,* H. Sc. Dept., Univ. of Ill., *do.*

5132. GERTRUDE WALLACE FLEMING (CRICHTON)
(Sister of Nos. 4652, 5131, 5133)

A. B. in L. & A.; b. O 5, 1888, Arlington Hgts., Ill.; d. George Wallace (b. Ag 17, 1859, *do.*) and Ellen Grahame (Goodfellow) Fleming (b. D 12, 1860, Council Bluffs, Ia.). Prepared in Olney H. S. Phi Delta Psi; Illiola; Scribbler's Club. Teacher, Eng., H. S., Herrin, Ill., 1912-14; *do.,* Pekin, Ill., 1914-16; *do.,* Olney, Ill., 1916-17; Instr., So. Ill. St. Norm. Sch., 1917-18. Married George K. Crichton, S 19, 1918, Olney, Ill. *Address,* Herrin, Ill.

5133. JOHN GOODFELLOW FLEMING
(Brother of Nos. 4652, 5131, 5132)

Architect; B. S. in Arch.; b. F 21, 1891, Arlington Hgts.; s. George Wallace (b. Ag 17, 1859, *do.*) and Ellen Grahame (Goodfellow) Fleming (b. D 12, 1860, Council Bluffs, Ia.). Prepared in Olney H. S. Agr. Club; Philomathean. Arch., San Francisco. *Address,* 409 Banders Invest. Bldg., San Francisco.

5134. HERBERT EDWARD FOSTER

Engineer; B. S. in A. E.; b. My 12, 1890, Attica, Ind.; s. Geeorge Edward (b. Mr 9, 1861, *do.*) and Hattie Grace (Mosier) Foster (b. O 3, 1865, *do.*). Prepared in Attica (Ind.) H. S. Sigma Chi; Helmet; Ku Klux; Scarab; Shield and Trident; Ma-wan-da; Chm., Jr. Prom Com.; Interschol. Mgr. Const. Engr., Central Mfg. Dist., Chicago, 1912-15; West. Mgr., Fenestra Const. Co., Chicago, 1915-17. 2nd Lt., N. A., Insp., Materials for Military Rys., Cleveland. *Address,* 1924 East 105th St., Cleveland.

5135. VIOLA CONSTANCE FRASER (VAUGHAN)
(Wife of No. 5474).

A. B. in Sc.; b. N 17, 1888, Lead, S. Dak.; d. R. S. (b. Scotland) and Mary Louise (Summers) Fraser (b. Louisville, Ky.). Prepared in Lead (S. Dak.) H. S.; Yankton Coll., 1908-09; Lib. Sch., Univ. of Ill. Asst. Loan Libn., Univ. of Ill., 1912-15. Married Lynn B. Vaughan, ('12), N 16, 1915, Downers Grove, Ill. Children: Vivian, b. O 23, 1916; Robert Berton, b. O 8, 1917. *Address,* Hurley, S. Dak.

5136. PAUL BUCHER FRITCHEY
(Brother of No. 5669)

Sales Representative; A. B. in L. & A.; b. Mr 7, 1891, Olney, Ill.; s. Theodore A. (b. Rose Hill, O.) and Lydia (Bucher) Fritchey. Prepared in Olney H. S.; Purdue Univ., 1908-09. Kappa Sigma; Bus. Mgr., *Ill. Mag.;* Y. M. C. A. Cabinet; Recorder, Y. M. C. A.; Membership Com., Lincoln League; Egyptian Club; Commercial Club; Chm., Sr. Ball Com.; Pres., Salesmanship Class. Sec., Chamber of Commerce, Jacksonville, Ill., 1912-14, Sales Representative, Alexander Hamilton Inst., New York City, Peoria, 1914 — .Army Y. M. C. A. Sec., Ft. Meyer and Ft. Ethan Allen; A. P. O. 726, A. E. F., France, 1917. Mem., A. F. A. M.; B. P. O. E. *Address,* Olney, Ill.

5137. IRENE MASON FUNK (ROYCE)
(Sister of No. 8336)

A. B. in L. & A.; b. My 4, 1891, Kernan, Ill.; d. Milton Phillips (b. Ap 24, 1838 Lynnville, Ill.) and Evolene (Scovell) Funk (b. My 25, 1855 Hornellsville, N. Y.). Prepared in Streator Tp. H. S. Classical Club. Teacher, Latin, Kirkland, Ill. Married J. A. Royce (died Mr 1, 1919, Naperville, Ill.) *Address,* Naperville, Ill.

5138. RALPH JOHN GARBER

Asst. Agronomist; B. S. in Agr.; b. Ap 24, 1890, Deer Creek, Ill.; s. John (b. S 7, 1856, Washington, Ill.) and Lena (Oswald) Garber (b. Ja 1857, Morton, Ill.). Prepared in Gibson City H. S. M. S., Univ. of Minn., 1917. Acacia; Gamma Sigma Delta. Farmer, Gibson City, Ill., 1912-13; Teacher, H. S., Morgan, Minn., 1913-15; *do.,* Monticello, Ill., 1915-16; Asst. Agronomist, Univ. of Minn., 1917—. Married Mildred E. Fitschen, Jl 19, 1917, Olivia, Minn. *Address,* 2176 Scudder St., St. Paul; *bus. add.,* Univ. Farm, *do.*

5139. DANIEL WEBSTER GASKILL

A. B. in L. & A.; b. S 24, 1882, Woodlawn, Ill.; s. E. F. and E. A. Gaskill. Prepared in Ottawa Univ., Kan. *Address,* Kell, Ill.

5140. RALPH PILLSBURY GATES

Chemist; B. S. in Chem.; b. Jl 30, 1889, Wilmette, Ill.; s. William Spaulding (b. Chicago) and Lillian Warner (Pillsbury) Gates (b. N. H.). Prepared in Lake View H. S., Chicago. Phi Gamma Delta; Helmet; Alpha Chi Sigma; Varsity Basketball; Class Baseball; V. P., Stud. Union Council. Chem., Armour & Co., Chicago; Chem., Victor Chem. Co., Chicago Hgts., Ill. Pvt. Co. B, 30th Engrs., A. E. F., A. P. O. 170, France; Mustered out F 3, 1919. Mem., Chicago Illini Club; Ravenswood Golf Club; Chicago Hgts. Golf Club; Chicago Hgts. Indus. Club. *Address,* 40 W. 15th St., Chicago Heights, Ill.; *bus. add.,* Victor Chem. Co., Chicago Heights, Ill.

5141. ROSA LEE GAUT

Pianist; B. Mus.; b. Ag 27, 1886, Knoxville, Tenn.; d. J. W. Gaut. Prepared in Knoxville (Tenn.) H. S. Pianist, Dept. of Phys. Tr. for Women, Univ. of Ill., 1913-18. *Address,* Kingston Pike, Knoxville, Tenn.

5142. AMELIA LOUISE GAY
(Sister of No. 2675)

Teacher; A. B. in L. & A.; A. M., 1915; b. Je 9, 1892, Rockport, Ill.; d. James Clark (b. *do.*) and Josephine Udell (Horton) Gay (b. Horton, Ill.). Prepared in Pittsfield H. S. Sigma Kappa; Phi Delta Psi; Illiola; Der Deutsche Verein; Sr. Breakfast Com. Teacher, German, H. S., Elmwood, Ill. *Address,* Rockport, Ill.

5143. HARRY FOREST GEIST

Elec. Engr.; B. S. in E. E.; E. E., 1916; b. S 2, 1887, Aurora, Ill.; s. Frank A. Geist. Prepared in E. Aurora H. S. Varsity Gym. Team. Testing Dept., West. Elec. Co., Pittsburgh; Webster Elec. Co., Racine, Wis. *Address,* 2230 16th St., Racine, Wis.†

5144. WILLIAM SUMNER GENTRY, JR.
(Husband of No. 4552)

Salesman; B. S. in A. E.; b. F 8, 1889, Frankfort, Ind.; s. William Sumner (b. F 7, 1851, *do.*) and Etta Albertyne (Cappey) Gentry (b. Ag 20, 1867, Montmorenci, Ind.). Prepared in Valparaiso Univ.; Univ. Acad.; De Pauw Univ., 1907. Delta Upsilon; Helmet; Ku Klux; Mil. Band. Draftsman, Metropolitan St. Ry. Co., Kansas City, Mo.; Instr., Arch., Univ. of Ill.; Salesman, The Barrett Co., Kansas City, Mo.; Salesman, The Barrett Co., Madison, Wis. Married Adda Elizabeth Berger ('11), Ja 4, 1914, Dolton, Ill. Child, William Berger, b. O 5, 1916. *Address,* Omaha, Neb.

5145. IVALOO GENUNG

Asst. Postmaster; B. S. in H. Sc.; b. O 31, 1884, Rantoul, Ill.; d. Z. R. Genung. Prepared in Rantoul H. S. Asst. Postmaster, Rantoul, Ill. *Address,* Rantoul, Ill.

5146. BEN GEST

Architect; B. S. in A. B.; b. Mr 24, 1883, Rock Island, Ill.; s. W. H. Gest. Prepared in Augustana Coll. Acad. A. B., Augustana Coll., 1903. Cosmopolitan Club. Arch., Augustana Coll., Canton, S. C. *Address,* 1203, 2nd Ave., Rock Island, Ill.; *bus. add.,* c/o Augustana Coll., Canton, S. C.

5147. ARTHUR S. GIDDINGS

Engineer; B. S. in E. E.; b. S 16, 1885, Sterling, Ill.; s. Solomon P. (b. N 2, 1837, Vt.) and Emaroy (Capen) Giddings (b. Jl 9, 1845, Vt.). Prepared in Sterling H. S. Transformer Tester, Westinghouse Elec. and Mfg. Co., Wilkinsburg, Pa., 1912-14; Concrete Tester, Sishiyon Elec. Light and Power Co., Copco, Calif., 1917; Engng. Clerk, Northwest. Elec. Co., Portland, Ore., 1918—. Married Mildred Emmons, My 24, 1917. Atascadero, Calif. *Address,* 639 E. 65th St., North Portland, Ore.

5148. PAUL HARNED GILLAN

Publisher; B. S. in A. E.; b. Jl 22, 1887, Milwaukee; s. Silas Young (b. My 21, 1850, Lilly, Ill.) and Elizabeth (Harned) Gillan (b. Evansville, Ill.). Prepared in West Division H. S., Milwaukee.; Univ. of Wis., 1907-8, 1909-10. Sigma Alpha Epsilon; Tau Beta Pi; Final Honors. Educ. Publisher, Milwaukee. Married Marian Elizabeth Ward, Je 22, 1916. *Address,* 420 Jefferson St., Milwaukee.

5149. WINFIELD CORWIN GILMORE

Lawyer; LL. B.; b. N 3, 1890, Pontiac, Ill.; s. W. S. Gilmore. Prepared in Gibson City H. S. Iris; Ionian; John Marshall Court Club; Y. M. C. A. Cabinet; Class Baseball; Class Football; Class Bowling. Y. M. C. A. Staff, Washington, D. C. Hdqtrs. Co., 149th F. A., A. E. F, France. *Address,* Kiowa, Okla.†

5150. DELBERT GEORGE GIRTON

A. B. in Bus.; b. Mr 26, 1892, Colorado Springs, Colo.; s. G. N. Girton. Prepared in North Dixon H. S. Delta Upsilon; Delta Kappa Chi; Helmet; Orange and Blue Dancing Club; Class Football; Class Baseball; Class Bowling. With Swift Beef Co., Ltd., London. *Address,* 58 W. Smithfield, London, E. C.

5151. HARRY FRANKLIN GLAIR

Asst. Supt.; B. S. in M. E.; b. Ag 28, 1888, Chicago; s. Louis C. (b. Mr 5, 1864, Buffalo, N. Y.) and Emma K. (Olskey) Glair (b. Jl 8, 1864, *do.*). Prepared in Hyde Park H. S. Zeta Psi; Ku Klux; Helmet; Mgr., Glee and Mandolin Club; Fresh. Varsity Baseball. Draftsman, St. Louis, 1912; Engr., Const. and Plant Maintenance, Whiting, Ind., 1912-14; Asst. Supt., Dept. of Paraffine Oils, Wax, and Candles, Standard Oil Co., *do.,* 1914—. Married Hortense Oliver, N 10, 1915. *Address,* 1342 Amy Ave., Whiting, Ind.; *bus. add.,* Standard Oil Co., *do.*

5152. GRACE GLASGOW

(Sister of No. 5153)

Teacher; B. S. in H. Sc.; M. S., 1913; b. F 14, 1883, Tennessee, Ill.; d. D. Glasgow. Prepared in Tennessee H. S. Dept. of Bact., St. Agr. Coll. and Exp. Sta., Manhattan, Kan. *Address,* Manhattan, Kan.

5153. RUTH GLASGOW

(Sister of No. 5152)

Instructor; B. S. in H. Sc.; M. S., 1913; b. O 1, 1887, Tennessee, Ill.; d. D. Glasgow. Prepared in Tennessee H. S. Instr., Bact., Univ. of Ill., 1912-13; Instr., Mellon Inst., Univ. of Pittsburgh. *Address,* c/o Mellon Inst., Univ. of Pittsburgh, Pittsburgh.‡

5154. LEONARD WOOD GLOVER

(Brother of No. 7547)

Dir. of Mus.; A. B. in L. & A.; B. Mus., 1914; b. Jl 6, 1887, Urbana; s. John Adams (b. Jacksonville, Ill.) and Clara Lobdell (Wood) Glover (b. Ann Arbor, Mich.). Prepared in Urbana H. S. Mu Kappa Alpha; Glee Club. Voice Teacher and Dir., Mus., 1st Congr. Church, Cadillac, Mich., 1915; Voice Teacher, Conservatory of Central Coll., Pella, Ia., 1915-16; Dir., Dept. of Voice and Pub. Sch. Mus., S. West. St. Norm. Sch., California, Pa., 1916-17; Dir., Dept. of Voice and Pub. Sch. Mus. and Dir. of Chorus, Danus Mus. Inst., Warren, O., 1917—. Auth.: Mus. Tr. for Grade Teachers, Bul., pub. by Commonwealth, Pa. Mem., Maccabees. Married Bessie Judith Haines, N 25, 1915, Gibson City, Ill. Child, John Leonard, b. S 1, 1916. *Address,* 407 Paige Ave., Warren, O.; *bus. add.,* Dana's Mus. Inst., *do.*

5155. GALEN VAN RENSSELAER GLOYD

Architect; B. S. in Arch.; b. Ap 29, 1884, Macomb, Ill.; s. Stephen V. R. (b. Plainfield, Mass.) and Mary Emily (Metcalf) Gloyd (b. Carthage, Ill.). Prepared in Macomb H. S.; Univ. Acad. Sigma Alpha Epsilon; Scarab; Yoxan. Arch., Whitsitt & Schulzke, Archs., Moline, Ill. Married Betty Hittle, Jl 5, 1915, New Palestine, Ind. *Address,* Moline, Ill.

5156. PEARL HAZELETTE GOBEN (TILEY)

B. S. in H. Sc.; b. N 13, 1889, Crawfordsville, Ind.; d. John L. Goben. Prepared in Decatur H. S. Chi Omega; Phi Delta Psi. Charge of G. W. C. A. Cafe, Decatur, Ill.; Mgr., Cafeteria, H. S., Champaign. Married Lester F. Tiley, Ap 17, 1918, Danville, Ill. *Address,* 109 W. Springfield Ave., Champaign.

5157. JULIUS LUDWIG GOEBEL, JR.

(Brother of Nos. 4676, 5158, 6903)

Lawyer; A. B. in L. & A.; A. M., 1913; b. D 3, 1892, Menlo Park, Calif.; s. Julius (b. My 23, 1857, Frankfurt-A-Main, Ger.) and Kathryn (Vreeland) Goebel (b. D 3, 1860, Hackensack, N. J.). Prepared in Palo Alto (Calif.) H. S. and Cambridge (Mass.) Latin Sch. Ph. D., Columbia, 1915. Phi Eta; Adelphic; Lambkins; V. P., Soph. Class; Emblem Com.; Class Poet; Varsity Swimming; *Illini* Staff; Ed. and Founder, *Siren;* Harris Pol. Sc. Prize. Research Asst., Ill. Efficiency and Econ. Com., 1913-14; Cutting Travelling Fellow in Diplomacy, Columbia, 1915-17; Legal Adviser to Legation of Switzerland, 1917; Limited service, Ft. Thomas, Ky., 1918; Mustered out, D 7, 1918. Atty., Mem., Dist. of Columbia Bar, 1917—. Auth.: The Recognition Policy of the U. S., Longmans Green & Co., 1915; The Increase of Crime in the U. S., *Jour. of Criminal Law and Criminology,* 1913; A Political Prophecy of the Forty Eighters, *Yearbook of the Ger. Am. Hist. Soc. of Ill.,* 1912; The Internat. Responsibility of States for Injuries Sustained by Aliens, *Am. Jour. International Law,* 1914; also many book reviews for scientific jours. Mem., Cosmos Club. *Address,* Cosmos Club, Washington, D. C.; *bus. add.,* 1439 Massachusetts Ave., Washington, D. C.

5158. LOUISE GOEBEL (BECK)

(Sister of Nos. 4676, 5157, 6903)

Teacher; A. B. in L. & A.; b. N 7, 1890, Hackensack, N. J.; d. Julius (b. My 23, 1857, Frankfurt-A-Main, Ger.) and Kathryn (Vreeland) Goebel (b. D 3, 1860, Hackensack, N. J.). Prepared in Palo Alto (Calif.) H. S. and Cambridge (Mass.) Latin Sch.; Bryn Mawr Coll., 1914-17. Phi Beta Kappa; Fresh., Prelim., and Final Honors; Alethenai. Substitute, Bryn Mawr Coll., 1915-16; Reader, *do.,* 1916-17; Pvt. Tutor, 1914-18 Instr., The Shipley Sch., 1916-18. Married Jean Baptiste Beck, Je 15, 1912, Urbana. *Address,* 227 Roberts Road, Bryn Mawr, Pa.

5159. FRANK ELWOOD GOODING

Chemist; B. S. in M. E.; b. Ap 1, 1886, Hanna City, Ill.; s. L. R. Gooding. Prepared in Bradley Poly. Inst. A. S. E. E.; Bradley

Club. Asst. Chem., People's Gas, Light, and Coke Co., Chicago; Ed. Staff, *Factory Magazine.* Married Esther Elsie Householder, S 18, 1915. *Address,* 4618 S. Kenmore Ave., Chicago.†

5160. BYNE FRANCES GOODMAN

Assistant; A. B. in L. & A.; A. M., 1913; b. F 6, 1890, Bondville, Ill.; d. Frances Smith (b. Ag 21, 1859, Peoria Co., Ill.) and Lydia Belle (Gaddis) Goodman (b. My 1, 1863, Dermitt Co., Ill.). Prepared in Champaign H. S.; Fellow, Bryn Mawr Coll., 1913-14. Alpha Xi Delta; Phi Beta Kappa; Kappa Delta Pi; Hist. Soc.; Special Honors; Harris Pol. Sc. Prize. Head Asst., Hist. Dept., H. S., Champaign, 1914-18; Asst., Hist., Univ. of Ill., 1918—. *Address,* 816 W. Hill St., Champaign.

5161. CHARLES GORDON

Engineer; B. S. in Ry. E. E.; My 5, 1890, Indianapolis; s. Samuel Gordon. Prepared in Crane Tech. H. S., Chicago. Prelim. Honors. Testing Engr., Chicago Ry. Co.; Engr., Equipment Dept., Chicago surface lines. Married Rinda Morgan. Child, daughter, b. D 15, 1912. *Address,* 5435 Augusta St., Chicago.†

5162. FRED GUYON GORDON

(Brother of No. 1506)

Engineer; B. S. in M. & S. E.; b. Ag 5, 1891, Fort Collins, Colo.; s. Joseph Allen (b. F 2, 1847, Vandalia, Ill.) and May Abby (Hinckley) Gordon (b. Ag 5, 1854, Boston). Prepared in Vandalia H. S. Tau Beta Pi. D. H. Moury, Consulting Engr., Chicago; Office of Cantonment Const., Washington, D. C. *Address,* 15th and M Sts. N. W., Washington, D. C.

5163. WILLIS GAYLORD GORDON

Engineer; B. S. in E. E.; b. S 20, 1889, Towanda, Pa.; s. Alfred Sumner Gordon (b. F 12, 1856). Prepared in Towanda (Pa.) H. S.; Syracuse Univ., 1907-08. Eta Kappa Nu. Sales Engr., Gen. Elec. Co., Harrison, N. J. and San Francisco, 1912-16; Dept. Mgr., Pacific Sts. Elec. Co., San Francisco, 1916-17. Enlisted Signal R. C.; Sergt., 1st class, Co. C, 316th Field Signal Bn., Lewis Branch, Tacoma, Wash. *Address,* 6131 University Ave., Chicago.

5164. JOHN EUBANKS GOSSETT

Mgr., Ins. Co.; A. B. in Bus.; b. Ag 26, 1889, Norris City, Ill.; s. William H. (b. *do.*) and Laura J. (b. *do.*). Prepared in Univ. Acad. Capt., Swimming; Class Football. Butler Bros., Chicago, 1912; Kieckhefer Box Co., Milwaukee, 1913; Travelers Ins. Co., *do.,* 1913-16; Mgr., *do.,* Toronto, Can., 1916-18. Married Aura V. Gossett, D 15, 1914, Waukegan, Ill. *Address,* Standard Bank Bldg., Toronto, Can.

5165. LOUIS HILL GOURLEY

Am. Vice Consul; A. B. in L. & A.; b. O 17, 1889, Springfield, Ill.; s. Albert F. (b. *do.*) and Jennie (Craig) Gourley (b. Guelph, Can.). Prepared in Springfield H. S. A. M., George Washington Univ., 1916; Columbia, summer, 1915. Lambda Chi Alpha; Phi Beta Kappa; Kappa Delta Pi. Prof., Colegio de San Luis, San Luis Potosi, Mex., 1912-13; Am. Consulate, Veracruz, Mex., 1913-15, 1916—. *Address,* Consulado Americano, Veracruz, Mex.

5166. FLORENCE HARRIETT GRABBE (STEWART)

(Sister of No. 7552)

B. S. in H. Sc.; b. Jl 14, 1889, Philo, Ill.; d. John Christian (b. Je 21, 1827, Litsbuttel, Ger.) and Laura Belle (Shephard) Grabbe (b. F 22, 1870, Scotland, Ind.). Prepared in Philo H. S. H. Sc. Club. Married Charles E. Stewart, S 21, 1915, Urbana. *Address,* 2229 Oregon Ave., St. Louis.

5167. CHARLES WARREN GRAINGER

Engineer; B. S. in C. E.; b. F 4, 1889, Chicago; s. John Grainger. Prepared in Armour Night Sch. Asst. Chief Engr., the Concrete Steel Products Co. *Address,* 6514 LaFayette Ave., Chicago.

5168. LESTER HERBERT GRAVES

Secretary; B. S. in E. E.; b. Je 19, 1889, Milwaukee; s. Herbert G. (b. Sparta, Wis.) and Luella E. (Morse) Graves (b. *do.*). Prepared in E. Div. H. S., Milwaukee and Lake View H. S., Chicago. Zeta Psi; Phoenix; Eta Kappa Nu; Scabbard and Blade; Maj., Univ. Regt.; Class Basketball. Sec., X-Ray Reflector Co., New York City. Mem., Illuminating Engrs. Soc., Bd. of Mgrs., N. Y. Section. Married Helen Mann, Je 15, 1915, Chicago. Child, Lester Herbert, Jr., b. Je 18, 1917. *Address,* 933 Washington Ave., Pelham Manor, N. Y.; *bus. add.,* 31 W. 46th St., New York City.

5169. JOSEPH PEACOCK GREEN

Ins. Agt.; B. S. in Agr.; b. S 3, 1890, Chicago; s. A. B. Green. Prepared in Armour Acad. Delta Upsilon; Helmet; Soph. Cotillion Com. With The Excelsior Liability Co., Chicago. Married Ethel Vivian Beadell, 1914. *Address,* c/o Excelsior Liability Co., Chicago.

5170. LONSDALE GREEN, JR.

(Brother of No. 6914)

Engineer; B. S. in M. E.; b. D 31, 1889, Anniston, Ala.; s. Lonsdale (b. Ja 22, 1864, Montreal, Can.) and Nellie (Wilder) Green (b. N 12, 1863, College Hill, Cincinnati). Prepared in Hyde Park H. S. Phi Delta Theta; Fresh. Football; Fresh. Swimming; Varsity Swimming; Class Football. Engr., Brown Portable Elevator Co., Chicago, 1912-14; *do.,* H. W. Johns-Manville Co., *do.,* 1914-15; Acoustical Engr., *do.,* N. Y. branch, New York City, 1915-17. Flying Cadet, A. S. S. C., U. S. A., 1917; 2nd Lt., Reserve Mil. Aviator, Gerstner Field, Lake Charles, La., 1918; Camp Dick, Tex; Langley Field, Va., 1918; Mustered out, D 20, 1918. *Address,* 296 Madison Ave., New York City; *bus. add.,* H. W. Johns-Manville Co., New York City.

5171. SAMUEL ELZA GREGG

Farmer; B. S. in M. E.; b. Ag 11, 1888, Ludlow, Ill.; s. S. M. Gregg. Prepared in Rantoul H. S. Married Julia E. Pontius, S 13, 1913, Rantoul, Ill. *Address,* Rantoul, Ill.

5172. LOGAN GLASSGOW GRIFFITH

Lawyer; LL. B.; b. N 21, 1887, Pana, Ill.; s. Samuel E. (b. S 25, 1847, Dresden, O.) and Bell (Glassgow) Griffith (b. N 14, 1860, Nokomis, Ill.). Prepared in Pana H. S.; Univ. of Mich., Summer, 1911. Lawyer, Pana, Ill.; Master in Chancery, Pana City Court; Counsel for Bd. of Local Improvement, 1913-17; Counsel for Tp. of Pana, 1915-17; Elected Co. Judge of Christian Co., Ill., N 1918—. Mem., M. E. Church; B. P. O. E.; I. O. O. F.; K. P. Married Effie P. Rasmussen, Jl 22, 1915, Pana, Ill. *Address,* S. Fair Ave., Pana, Ill.; *bus. add.,* Kitchell Block, *do.*

5173. DONALD KAREL GROVES

Mfrs. Agt.; A. B. in L. & A.; b. Je 14, 1888, Williamsville, Ill.; s. J. W. Groves. Prepared in Wendell Phillips H. S., Chicago. Theta Lambda; Class Baseball; Dramatic Club; Mask and Bauble Cast; Bus. Mgr., Ill. Union Dramatic Club. Mfrs. Agt. Married Louise Hoover, D 24, 1916. *Address,* 28 S. Jefferson St., Chicago; *bus. add.,* 259 Fullerton Ave., Detroit.

5174. EVANGELINE EUNICE GROVES (HUNTER)

A. B. in L. & A.; b. Je 20, 1888, Mahomet, Ill.; d. J. R. Groves. Prepared in Champaign H. S. Athenean; 1st and 2nd Y. W. C. A. Cabinets. Married Dr. Merlin H. Hunter, D 24, 1918, Champaign. *Address,* 501 E. Green St., Champaign.

5175. PERCY WILCOX GUMAER

Instructor; B. S. in E. E.; A. B.; b. D 7, 1887, Buffalo, N. Y.; s. A. G. Gumaer. Prepared in Martin Park H. S., Buffalo, N. Y. Easterner Club; Water Polo. Instr., E. E., A. and M. Coll. of Tex.; Dept. of E. E., Univ. of Mo. *Address,* Columbia, Mo.†

5176. *CHARLES LE ROY GUSTAFSON

Draftsman; B. S. in Arch.; b. Ag 28, 1885, Boone, Ia.; s. Charles (b. 1862, Sweden) and Eva Gager (Pike) Gustafson (b. 1864, Glenn Falls, N. Y.). Prepared in Boone (Ia.) H. S. Theta Delta Chi; Scarab; Yoxan; Glee Club. Draftsman, Office, Supt. Arch., Univ. of Ill.; 1st Lt. Signal Corps, A. E. F., France; Adjt., Aero Sch., *do.;* Capt., *do.* Killed in accident in France, F 24, 1919.

5177. MARY ANNA HAAN

(Sister of No. 6926)

Teacher; A. B. in L. & A.; A. M., 1913; b. Jl 22, 1892, Marysville, Kan.; d. George W. (b. 1864, Crown Point, Ind.) and Jane Ellen (Osborne) Haan (b. 1864, Eng.). Prepared in E. Aurora H. S. Teacher, H. S., Monticello, Ill., 1913-16; *do.,* Aurora, Ill., 1916—. *Address,* 344 Marion Ave., Aurora, Ill.; *bus. add.,* West. H. S., *do.*

5178. VALENTINE BERNARD HABRYL

B. S. in E. E.; b. N 27, 1889, Chicago; s. Stanley Habrylwicz. Prepared in Waller H. S., Chicago. Class Football. *Address,* 3112 Davlin Court, Chicago.†

5179. THOMAS LLOYD HAINES, JR.

Atlas Ed.; A. B. in Bus.; b. N 29, 1887, Chicago; s. T. L. Haines. Prepared in Lewis Inst.; Occidental Coll. Beta Theta Pi. Atlas Ed., Film Co. *Address,* 636 Pacific Bldg., San Francisco.†

5180. ALBERT LEANDER HALL

Lawyer; LL. B.; b. N 25, 1889, Worcester, Mass.; s. John E. (b. Mr 1, 1866, Sweden) and Augusta (Olson) Hall (b. N 5, 1863, *do.*). Prepared in Waukegan H. S. Delta Tau Delta; Phi Delta Phi; Varsity Football and Basketball. Lawyer, Honolulu, H. I., 1912-13; *do.,* Chicago, 1913-18. F. A., Central O. T. S., Camp Taylor, Ky.; Mustered out, D 1918. Married Orpah Starratt, Ag 25, 1915, Chicago. *Address,* 1305 Farwell Ave., Chicago; *bus. add.,* 10 S. La Salle St., *do.*

5181. HOMER HALL

Instructor; A. B. in L. & A.; A. M., 1913; b. My 30, 1887, Belvidere, Ill.; s. Fred and Nellie (Bowen) Hall. Prepared in Belvidere H. S.; No. Ill. St. Norm. Sch., 1906-8. Ionian; Scribblers'; *Ill. Mag.* Staff. Master's Scholarship. Eng. Instr., H. S., Rockford, Ill., 1913-14; *do.,* Kan. St. Agr. Coll., 1914-15; *do.,* Okla. Mech. and Agr. Coll., 1918. *Address,* 223 West St., Stillwater, Okla.

5182. AMY IRWIN HAMPTON (MEYER)

(Sister of No. 3393)

B. Mus.; b. My 16, 1887, Eliza, Ill.; d. Millard F. (b. S 11, 1856, Rock Island Co., Ill.) and Nora (Irwin) Hampton (b. D 5, 1859, *do.*). Prepared in Hedding Coll., Univ. Acad. Achoth; Athenean. Married Henry Carl Meyer, N 7, 1914, Muscatine, Ia. Child, Henry Carl, Jr., b. F 27, 1917. *Address,* Muscatine, Ia.

5183. ALFRED CHESTER HANFORD

Instructor; A. B. in L. & A.; A. M., 1913; b. Ap 12, 1891, Makanda, Ill.; s. G. C. Hanford. Prepared in So. Ill. St. Norm. Sch. Phi Beta Kappa; Kappa Delta Pi; Philomathean; Y. M. C. A. Cabinet. Scholarship in Hist., Univ. of Ill.; Asst., Pol. Sc.; Instr., Govt., Harvard Univ. Q. M. Dept., Norfolk, Va. *Address,* 3 Divinity Ave., Cambridge, Mass.

5184. JOHN PAUL HANNA

(Brother of 5185)

Arch. and Farmer; B. S. in Arch.; b. Ag 8, 1889, Los Angeles; s. James Carswell (b. 1843, Salem, N. Y.) and Idella M. (Hawley) Hanna (b. 1857, Aurora, Ill.). Prepared in W. Aurora H. S.; Univ. of Tex., 1908-09. Phi Kappa Psi; Tau Beta Pi; Yoxan; Scarab; Pres. Glee and Mandolin Club. Arch., Chicago, 1912-13; *do.,* Chicago and Pittsburgh, 1914; *do.,* Chicago, 1915; Arch. and Farmer, Chicago and Union, Ill., 1916—. *Address,* 2 W. Walton Place, Chicago.

5185. PHILIP SYDNEY HANNA

(Brother of 5184)

Bank Examiner; A. B. in Bus.; b. Mr 9, 1887, Aurora, Ill.; s. James Carswell (b. 1843, Salem, N. Y.) and Idella M. (Hawley) Hanna (b. 1857, Aurora, Ill.). Prepared in W. Aurora H. S. Phi Kappa Psi; Helmet. Economist, 1912-14; Country Bank, 1914-17; Bank Examiner, Lansing, Mich., 1917—. Married Marion Bartlett, N 22, 1913, Detroit. Children: Elizabeth, b. S 19, 1914; Barbara, b. N 10, 1916. *Address,* Bay City, Mich.; *bus. add.,* c/o Commissioner of Banking, Lansing, Mich.

5186. VIGGO HANSEN

Asst. Quarterman; B. S. in C. E.; b. N 19, 1889, Morris, Ill.; s. James (b. F 10, 1853, Denmark) and Marie (Christensen) Hansen (b. O 20, 1853, *do.*). Prepared in Morris H. S. Phi Sigma Kappa; Jr. Smoker Com. Concrete Foreman, C. M. and St. P. R. R., Aberdeen, S. Dak., 1912; Struct. Engr., Ia. Steel and Iron Works, Cedar Rapids, Ia., 1912-18; Asst. Quarterman, Cramps Shipyard, Philadelphia, 1918—. Married Mary C. Jewett, Mr 1, 1913, Cedar Rapids, Ia. (Divorced). Child, William James, b. D 29, 1913. *Address,* 1417 N. 13th St., Philadelphia; *bus. add.,* Wm. Cramps Ship and Engine Bldg. Co., *do.*

5187. CLAUDE LYNN HANSON

Civ. Engr.; B. S. in C. E.; b. S 24, 1890, Batavia, Ill.; s. John J. (b. Ag 12, 1853, Sweden) and Emma (Lynn) Hanson (b. Jl 16, 1861, *do.*). Prepared in W. Batavia H. S. Tau Beta Pi. Engr., Kansas City, Mo., 1912-13; *do.,* Mandan, N. D., 1913-14; *do.,* Batavia, Ill., 1914—. *Address,* 215 Elm St., Batavia, Ill.; *bus. add.,* 138 Fox St., Aurora, Ill.

5188. JOSEPHINE ALICE HAPPER

Dietitian; A. B. in H. Sc.; b. O 19, 1889, Morrison, Ill.; d. Joseph Finley (b. My 9, 1849, Albany, Ill.) and Alice Margaret (Bennett) Happer (b. D 9, 1849, Newton, Ill.). Prepared in Morrison H. S. Achoth. Pupil Dietitian, Ill. Tr. Sch. for Nurses, summer, 1912; Dietitian, St. Hosp., *do.,* Jamestown, N. Dak., 1912-13; *do.,* City Hosp., Akron, O., 1913-16; *do.,* Presby. Hosp., Chicago, 1917-18; U. S. A., *do.,* Camp Sevier, Greenville, S. C.; *do.,* A. E. F., France, 1918—. *Address,* 1750 W. Congress St., Chicago.

5189. GEORGE A. HARNOCK

Office Mgr.; B. S. in C. E.; b. Ja 8, 1889, Chicago; s. Charles F. (b. 1864, Loda, Ill.) and Lina (Baker) Harnock (b. 1864, Milford, Ill.). Prepared in Bloomington H. S. Correspondent, Sales Dept., Universal Portland Cement Co., 1912-13; Tech. Investigator, Efficiency Bur., Chicago, 1913; Dist. Sales Mgr., Success Co., Branch Office, Danville, Ill., 1914-17; Branch Office Mgr., Auto Vacuum Freezer Co., Denver, 1917—. Married Ethel Mary Johnson, Jl 12, 1917, Denver. *Address,* 423 N. Jefferson St., Dallas, Tex.

5190. BERNICE HARRISON

Teacher; A. B. in L. & A.; b. Mr 15, 1891, Sadorus, Ill.; d. Benjamin (b. Je 1849, *do.*) and Martha Jane (Cook) Harrison (b. D 12, 1855, Ivesdale, Ill.). Prepared in Champaign

H. S. Grad. Work, Univ. of Ill., 1914. Achoth; Kappa Delta Pi; Sec., Sr. Class. Teacher. Math., H. S., Homer, Ill.; *do.*, Mt. Carmel, Ill.; *do.*, Decatur, Ill. *Address*, 707 W. Hill St., Champaign.

5191. HAZEL CHARLOTTE HART

A. B. in L. & A.; b. Jl 2, 1887, Boswell; d. A. E. Hart. Prepared in Rockford H. S. Le Cercle Français; Spanish Club. *Address*. 1516 E. 65th St., Chicago.†

5192. SUSAN ALICE HASH (HUBBARD)

A. B. in L. & A.; b. Jl 2, 1887, Boswell, Ind.; d. William H. (b. S 22, 1847, Mt. Vernon, Mo.) and Elizabeth (Bonewell) Hash (b. Ag 21, 1850, Shawnee Mound, Ind.). Prepared in Boswell (Ind.) H. S.; Oberlin Conservatory of Music, 1907-8. Alpha Omicron Pi; W. A. A.; Basketball. Married Dale Hubbard, Ja 1, 1914, Boswell, Ind. Child William Clark, b. S 22, 1917. *Address*, Boswell, Ind.

5193. EGBERT JOSHUA HASSELQUIST

Mach. Designer; B. S. in M. E.; b. Ja 24, 1884, Rock Island, Ill.; s. Joshua (b. Galesburg, Ill.) and Margaret (Leaf) Hasselquist (b. Sweden). Prepared in Augustana Acad., Rock Island, Ill. Tool and Special Mach. Designer, Deere and Co., Moline, Ill., 1912-13; *do.*, Rock Island Arsenal, 1914; *do.*, Barge & Beck, Moline, Ill., 1914; *do.*, Rep., Iron and Steel Co., 1914-15; *do.*, Moline Auto Co., 1915; *do.*, R. & V. Engng. Co., 1915-16; Jeffrey Mfg. Co., Columbus, 1916—. Mem., Engrs. Club of Columbus; A. S. M. E. *Address*, 76 W. 2nd Ave., Columbus.

5194. ELIZABETH MARY HATCH

Teacher; A. B. in L. & A.; A. M., 1912; b. My 22, 1899, Chicago; d. Robert James and Emma Honora Hatch. Prepared in N. W. Div. H. S.; Lewis Inst. Sigma Xi. Teacher, Math., Farmer City, Ill., Tp. H. S., 1912-13; Prin., Yorkville, Ill., 1914-16. Mem., Chicago Coll. Club; Chicago Assn. of Collegiate Alumnae; Alliance Francais of Chicago; V. P. and Treas., Univ. of Ill. Alumnae Assn. *Address*, 3905 Wrightwood Ave., Chicago.

5195. KOICHI HATTORI

Teacher; B. S. in C. E.; b. Ja 6, 1880, Sapporo, Japan; s. Korenori Hattori. Prepared under pvt. tutor. Teacher, Sapporo Agr. Coll., Japan. *Address*, No. 1, Naebo Sapporo Hokkaido, Japan.†

5196. CLARENCE I. HAVEN

Farmer; B. S. in M. & S. E.; b. O 1, 1888, Greenfield, Ill.; s. A. R. (b. F 14, 1866, *do.*) and Sally A. (Vandaveer) Haven (b. F 20, 1862, *do.*). Prepared in Greenfield H. S. Triangle; C. E. Club. Asst. Engr., Baltimore Sewerage Comn., 1912-15; Supt. and Engr., James Ferry & Sons, Gen. Contrs., Atlantic City, N. J., 1915-17; Farmer, Greenfield, Ill., 1917—. Married Helen D. Haven, N 11, 1914, Baltimore. Child, Dorothy Claire, b. Ap 27, 1917. *Address*, Greenfield, Ill.

5197. WILLIAM HAWKES

Supt. Schs.; A. B. in L. & A.; b. Je 14, 1874, England; s. William (b. *do.*) and Anne (Hardy) Hawkes (b. O 20, 1840, *do.*). Prepared in Hedding Coll. Acad.; St. Norm. Univ. Supt., Schs., Litchfield, Ill., 1912-16; *do.*, Lincoln, Ill., 1916—; Instr., Math., St. Norm. Univ., summers 1913-18. *Address*, Lincoln, Ill.

5198. JOHN BALDWIN HAWLEY

Draftsman; B. S. in Arch.; b. Ag 4, 1888, Peabody, Kan.; s. Theodore Simon (b. O 1858, Carthage, Ill.) and Margaretta M. (Miller) Hawley (b 1856, *do.*). Prepared in Trinidad (Colo.) H. S.; Kan. St. Agr. Coll., 1906-07, 1908-09. Arch. Draftsman, Santa Ana, Calif., 1912-14; Practicing Arch., *do.*, 1914-15; Mech. Draftsman, St. Dept. of Engng., Sacramento, Calif., 1915-16; Mech. Insp., 1916-17; Chief Mech. Draftsman, St. Dept. of Engng., Sacramento, Calif., 1917—. Mem., Presby. Church; Gen. Chm., 1918 Calif. St. Christian Endeavor Convention. Married Nellie Edna Bacon, Ag 19, 1914, Santa Ana, Calif. Child, Juanita May, b. My 13, 1916. *Address*, 1522 Que St., Sacramento, Calif.

5199. DON LLEWELYN HAYS

Sales Mgr.; B. S. in E. E.; b. Je 28, 1888, Cleveland; s. George M. (b. 1864, Pa.) and Jennie (Jones) Hays (b. Je 14, 1870, No. Wales). Prepared in Helena (Mont.) H. S.; Billings, (Mont.) H. S.; Armour Inst. of Tech., 1909. V. P., E. E. Soc. With West. Elec. Co., Chicago, 1912-13; West. Elec. Co., Omaha, Neb., 1914-15; Sales Mgr., M. F. Shafer & Co., Omaha, Neb., 1916-17. Mem., A. F. A. M.; R. A. M.; Mt. Calvary Commandery, K. T.; Tangier Temple, A. A. O. N. M. S.; Y. M. C. A.; Trinity Cathedral. *Address*, 440 Y. M. C. A. Bldg., Omaha, Neb.

5200. HARRY NORMAN HAYS

Farmer; B. S. in Agr.; b. F 13, 1889, Bement, Ill.; s. H. M. Hays. Prepared in Bement H. S. *Address*, Bement, Ill.†

5201. LLOYD LANNES HELM

(Brother of Nos. 3023, 8410)

Wholesale Tobacconist; A. B. in L. & A.; b. S 28, 1890, Metropolis, Ill.; s. Douglas W. (b. Jl 23, 1860, Johnson Co., Ill.) and Mary (Hornell) Helm (b. F 17, 1863, *do.*). Prepared in Metropolis H. S. Egyptian Club. Ins. Agt., Crane Ins. Agency, St. Louis, 1913; Bus. Mgr., *Massac Jour. Rep.*, Metropolis, Ill., 1914-15; With Fred Opp, Wholesale Leaf Tobacco Co., St. Louis, 1916-17. 2nd. Lt., Co. G, 310 Ammunition Train, 85th Div., A. E. F., France, 1917—. *Address*, Metropolis, Ill.

5202. HENRY B. HENLEY

(Brother of No. 5203)

Florist; A. B. in Sc.; b. Ja 7, 1889, Carthage, Ind.; s. W. P. (b. 1847, *do.*) and Ida (Steere) Henley (b. 1850, Adrian, Mich.). Prepared in Carthage (Ind.) H. S.; Ann Arbor (Mich.) H. S.; Univ. of Mich., 1908-09. Class Bowling Team. Florist, Richmond, Ind., 1912-14; *do.*, Hartford City, Ind., 1914-18; *do.*, Terre Haute, Ind., 1918—. Pres., Christian Endeavor; *do.*, Brotherhood of Presby. Church. Married Katherine Newsom, Je 27, 1917, Carthage, Ind. *Address*, 1018 S. 17th St., Terre Haute, Ind.

5203. ROBERT MORROW HENLEY

(Brother of No. 5202)

Florist; A. B. in Sc.; b. Ja 7, 1889, Carthage, Ind.; s. William P. (b. 1847, *do.*) and Ida (Steere) Henley (b. 1850, Adrian, Mich.). Prepared in Carthage (Ind.) H. S.; Ann Arbor (Mich.) H. S.; Univ. of Mich., 1908-09. Agr. Club.; Hort. Club. Florist, Carthage, Ind.; *do.*, Richmond, Ind.; *do.*, Cincinnati; *do.*, Dayton, O.; *do.*, Hartford City, Ind. Married Mary Kenworthy, N 1915, Richmond, Ind. Child, Marion Elizabeth, b. O 1, 1916. *Address*, Hartford City, Ind.

5204. OTHO MANSON HENN

Ins. Agt.; A. B. in L. & A.; b. Ap 16, 1886, Redmon, Ill.; s. J. Henn. Prepared in Univ. Acad. Psi Upsilon. *Address*, 1218 Corby Forsee Bldg., St. Joseph, Mo.

5205. HAROLD HARVEY HERBERT

Professor and Ed.; A. B. in L. & A.; b. D 30, 1888, Freeport, Ill.; s. Edwin Day (b. Mr. 10, 1854, Lancaster, N. Y.) and Annie Rachel (Mitchell) Herbert (b. O 23, 1846, Freeport, Ill.). Prepared in Interior Acad., Dakota; Freeport H. S.; A. M., Univ. of Wis., 1918.

Chi Beta; Phi Beta Kappa; Sigma Delta Chi; Delta Kappa Chi; Shield and Trident; Ma-wanda; Scribblers; Assoc. Ed., *Illio;* Managing Ed., Asst. Ed., and Ed., *Daily Illini.* City Ed., *Daily Jour.*, Freeport, Ill., 1912; Telegraph Ed., *Evening Jour.*, Peoria, 1912-13; Instr., Jour., Univ. of Okla., 1913-14; Asst. Prof. of Jour., *do.*, 1914-15; Assoc. Prof., *do.*, 1915-17; Dir. of Sch. of Jour. and Prof., *do.*, 1917—; Part owner, *Transcript*, Norman, Okla. Mem., Am. Assn. of Teachers of Jour. *Address*, 712 Asp Ave., Norman, Okla.; *bus. add.*, Dept. of Jour., Univ. of Okla., *do.*

5206. BESSIE EDNA HERSMAN

(Sister of No. 3771)

Sec., Y. W. C. A.; A. B. in L. & A.; b. Mr 25, 1890, Hersman, Ill.; d. George Jacob (b. 1853, *do.*) and Alice Leslie (McGaw) Hersman (b. 1862, Roseville, Ill.). Prepared in Mt. Sterling H. S. Phi Delta Psi; Alethenai. Asst. Gen. Sec., Y. W. C. A., Rockford, Ill., 1912-13; *do.*, Cedar Rapids, Ia., 1914-17; Teacher, H. S., Hersman, Ill, 1918—. *Address*, Hersman, Ill.

5207. CHARLES KAY HEWES

(Husband of G383; Brother of Nos. 2693, 2694)

Chemist; B. S. in Chem. E.; M. S., 1914; b. Je 3, 1889, Quincy, Ill.; s. Charles Travis (b. Je 18, 1857, Payson, Ill.) and Mary Etta (Sinnock) Hewes (b. F 24, 1859, *do.*). Prepared in Quincy H. S. Alpha Chi Sigma; Phi Lambda Upsilon; Prelim. and Special Honors. Research Chem., Lab. of Petroleum Tech., Throop Coll. of Tech., Pasadena, Calif., 1914-16; Chem., Gen. Petroleum Corp., Los Angeles, 1916—. Mem., Com., So. Calif. Section of A. C. S. on standardization of tests of petroleum products, 1918; A. C. S., 1911—. Married Frances Marjorie Kilburne (g'12), Jl 29, 1914, Pasadena, Calif. *Address*, 716 W. 30th St., Los Angeles.

5208. JAMES HERBERT HEWITT

Contr. Engr.; B. S. in C. E.; b. S 13, 1888, Summerfield, Ill.; s. J. H. Hewitt. Prepared in McKendree Coll.; A. B., *do.*, 1908. *Address*, 126 Collinsville Ave., East St. Louis, Ill.†

5209. GEORGE EDWARD HINCHLIFF

Contractor; A. B. in Sc.; b. Je 1, 1890, Evanston, Ill.; s. George Hinchliff. Prepared in McKinley H. S. Phi Gamma Delta; Helmet; Scarab; Glee Club; Orange and Blue; Jr. Prom. Com.; Sr. Hat Com.; Class Baseball. Bldg. Contr.; Associated with a contract mason, Chicago. *Address*, 1408 Security Bldg., Chicago.

5210. CLYDE MONROE HOBART

A. B. in L. & A.; A. M., 1913; b. Je 16, 1891. Decatur, Ill.; s. C. M. Hobart. Prepared in Gilman H. S.; Cornell Univ. Married Elsie Ferguson, O 10, 1913, Ithaca, New York. *Address*, 2956 Michigan Ave., Chicago.

5211. ATHERTON WELLS HOBLER

Advertiser; A. B. in L. & A.; b. S 2, 1890, Austin, Ill.; s. Edward G. (b. S 8, 1860, Batavia, Ill.) and Harriet E. (Wells) Hobler (b. Ag 14, 1860, Geneva, Ill.). Prepared in Batavia H. S. Chi Psi; Glee and Mandolin Club; Class Basketball; Class Football; Class Baseball; Sr. Ball Com. Gen. office work, Appleton Mfg. Co., Batavia, Ill., 1911; Credit Mgr., *do.*, 1912; Gen. Sales Mgr., *do.*, 1913-17; Gardner Advertising Co., St. Louis, 1917. Auth.: A number of articles in *Implement Trade Paper.* Mem., Mo. Ath. Assn.; City Club of St. Louis; Sec.-Treas., Sales Mgrs. Dept., Nat. Implement and Vehicle Assn.; Sec.-Treas. Windmill Club of Am. Married Ruth Charles Windsor, Mr 30, 1914, Batavia, Ill. Child, Edward Windsor, b. Mr 12, 1917. *Address*, 17th and Locust, St. Louis.

5212. EDMUND G. HOEPPNER

Const. Engr.; B. S. in A. E.; b. Jl 15, 1889, Eau Claire, Wis.; s. Frederick J. (b. F 4, 1854, Ger.) and Bertha (Krueger) Hoeppner (b. Ag 26, 1859, *do.*). Prepared in Eau Claire (Wis.) H. S. Phi Sigma Kappa; Scabbard and Blade; Capt., Univ. Regt.; Chm., Cadet Hop Com. Const. Engr., Hoeppner Bartlett Co., 1912-16; Pres., *do.*, 1917—. 1st Lt., 28th Separate Co., Wis. St. Guard. Build the Eau Claire St. Norm. Sch. Married Mae Moore, Ja 1, 1916, Eau Claire, Wis. Child, Frederick John, b. O 22, 1917. *Address*, 305 Garfield Ave., Eau Claire, Wis.; *bus. add.*, 414-416 Grand Ave., *do.*

5213. CHARLES ELMER HOLLEY

(Husband of No. 7314)

Psychologist; A. B. in L. & A.; A. M., 1913; Ph. D., 1915; b. Je 4, 1887, Malden, Ill.; s. William B. (b. Mr 19, 1862, Newport, Pa.) and Matilda (Kentz) Holley (b. F 1, 1860, Buda, Ill.). Prepared in Franklin Grove H. S.; No. Ill. St. Norm. Sch., 1905-8. Ionian; Kappa Delta Pi; Phi Delta Kappa; Sigma Xi. Instr., Educ. and Psych., O. Wesleyan Univ., Delaware, O., 1915-16; Instr., Psych., Norm. Coll., Ypsilanti, Mich., 1916; Prof., Educ. and Phil., Bellevue Coll., 1916-17; Instr., Educ. Univ. of Ill., summer, 1917; Ill. Asst. Dir., Bur. of Educ. Research, Univ. of Ill. 2nd Lt., Ind. St., Psych. Service, Med. Dept., U. S. A., Camp Hancock, Ga., 1918; Mustered out, D 18, 1918. Auth.: Relationship Between Persistance in Sch. and Home Conditions, Nat. Soc. for Study of Educ., 1916; Articles in *Sch. Adm. and Supervision*, 1914-16; *Ill. Teacher*, 1914-15; *Sch. and Home Educ.* Mem., N. E. A.; Soc. of Coll. Teachers of Educ.; A. A. A. S. Married Viola Wolfe ('15), S 4, 1916, Urbana. Child, Elmer, Jr., b. My 20, 1917. *Address*, Franklin Grove, Ill.; *bus. add.*, Bur. of Educ. Research, Univ. of Ill.

5214. EDWARD EMIL HOLLMAN

Chemist; B. S. in Chem.; b. Ag 3, 1889, St. Louis, Mo.; s. H. H. Hollman. Prepared in Yeatman H. S., St. Louis. Chem. Club; A. C. S.; Capt., Gym. Team. Asst. Chem., St. Water Sur., Univ. of Ill.; Asst. Chem., St. Louis Water Works Dept. *Address*, 1412 Wright St., St. Louis.†

5215. NELLIE NANCY HORNOR

A. B. in Sc.; A. M., 1913; b. N 15, 1880, Blount Town, Ill.; d. Luke (b. N 23, 1846, *do.*) and Harriet (Van Vickle) Hornor (b. My 26, 1852, *do.*). Prepared in Danville H. S. Kappa Delta Pi; Sigma Xi; Y. W. C. A. Auth.: The Use of Sealing Wax as a Source of Lime for the Wehnelt Cathode, *Am. Jour. of Sc.* Mem., Church of Christ. *Address*, 702 Sheridan St., Danville, Ill.

5216. CARRIE ELSIE HOSKINS

(Sister of Nos. 3783, 5733)

B. S. in H. Sc.; b. F 7, 1889, Norris City, Ill.; d. William Franklin (b. N 4, 1841, Herald, Ill.) and Catherine (Spence) Hoskins (b. F 1, 1852, Norris City, Ill.). Prepared in Carmi H. S. H. Sc. Club. *Address*, R. 1, Norris City, Ill.

5217. EDNA HOSKINS

Supervisor; B. S. in H. Sc.; b. D 9, 1887, LaGrange, Ill.; d. William and Ada May (Mariner) Hoskins. Prepared in Lyons Tp. H. S. Gamma Phi Beta; Illiola. Nurses Course in Ill. Tr. Sch. for Nurses, Cook Co. Hospital, Chicago, 1915-18. Supvr. and Instr., City Hosp., Louisville, Ky., 1918—. *Address*, 49, 6th Ave., LaGrange, Ill.; *bus. add.*, City Hospital, Louisville, Ky.

5218. ROSS BARBER HOSTETTER

Farmer; B. S. in Agr.; b. Ja 17, 1889, Mt. Carroll, Ill.; s. M. B. Hostetter. Prepared in Mt. Carroll H. S. *Address,* Mt. Carroll, Ill.

5219. BESSIE BUSEY HOULT (PANKOW)

(Wife of No. 5858)

Teacher; A. B. in H. Sc.; b. N 4, 1890, Chrisman, Ill.; d. William Francis (b. Ag 1, 1865, *do.*) and Grace (Moss) Hoult (b. D 25, 1867, Edgar Co., Ill.). Prepared in Chrisman H. S. Teacher, H. Sc., Pub. Schs., Champaign, 1912—. Married Charles John Pankow ('13), O 8, 1917, Detroit. *Address,* Chrisman, Ill.; *bus. add.,* c/o H. S., Champaign.

5220. CHIH HSU

B. S. in C. E.; b. S 17, 1890, Kwongtung, China. Prepared in Tong Shan Eng. and Min. Coll., China; Columbia. Cosmopolitan Club. *Address,* c/o Kwong Tuck Chiong, 65 Des Voeux Road, Hongkong, China.

5221. *HAROLD EVERETT HUBER

(Brother of No. 5222)

LL.B.; b. N 26, 1885, Laramie, Wyo.; s. Samuel Henry (b. Ag 4, 1850, Circleville, O.) and Anna (Everett) Huber (b. Ap 3, 1860, Sullivan, Ill.). Prepared in Urbana H. S. Philomathean; John Marshall Moot Court Club; Mgr. Star Course. Lawyer with H. B. Boyer, Champaign, 1912-16. Married Anna Donohew, S 4, 1915, Chicago. Died S 24, 1916, Urbana.

5222. JOSEPH EARL HUBER

(Brother of No. 5221)

Dist. Engr.; B. S. in C. E.; M. S., 1913; b. My 29, 1888, Danville, Ill.; s. Samuel Henry (b. Ag 4, 1850, Circleville, O.) and Anna (Everett) Huber (b. Ap 3, 1860, Sullivan, Ill.). Prepared in Urbana H. S. Tau Beta Pi; Sigma Xi; Prelim. and Final Honors. With Division of Highways, Dept. of Pub. Works and Bldgs., 1913-14; Engr., *do.,* So. Dist. 1914—. 2nd Lt., C. A. C. R. O. T. C. 5, Ft. Monroe, Va. Assoc. Mem., A. S. C. E. *Address,* 308 Daniel St., Champaign.

5223. ROBERT R. HUDELSON

Farm Adviser; B. S. in Agr.; b. F 20, 1886, Chambersburg, Ill.; s. H. C. Hudelson. Prepared in Ill. St. Norm. Sch. Alpha Zeta; *Illinois Agr. Staff;* Pres. Agr. Club. Asst. Agron., Univ. of Mo.; Asst. Prof., Soils, *do.* Farm Adviser, Livingston Co., Ill. 1st Lt., F. A., U. S. R.; Mustered out, Mr 1919. *Address,* Chambersburg, Ill.

5224. FREDERICK DAVIS HULL

Engineer; B. S. in E. E.; b. Ap 18, 1889, Wichita, Kan.; s. W. B. Hull. Prepared in Armour Inst. Telephone Engr., West. Elec. Co., Hawthorne, Ill.; Engr., Chicago Branch. *Address,* 1515 W. Monroe St., Chicago.

5225. HOMER BOYS HULL

(Husband of No. 4829)

Farmer; B. S. in Agr.; b. N 20, 1888, Saunemin, Ill.; s. William H. (b. 1853) and Elizabeth (Boys) Hull (b. 1855). Prepared in Pontiac H. S. Scabbard and Blade; Agr. Club; Lt. and Lt. Col., Univ. Regt. Farmer, Saunemin, Ill., 1912-17; *do.,* Forrest, Ill., 1918—. Ill. Nat. Guard, 1906-9. Mem., M. E. Church. Married Edna Elizabeth Neff ('11), My 6, 1916, Catchings, Miss. Child, William David, b. Jl 10, 1916. *Address,* R. 3, Forrest, Ill.

5226. ROSS DARWIN INGALLS

Elec. Engr.; B. S. in E. E.; b. Mr 22, 1889, Brownville, N. Y.; s. Frank Elliott (b. 1843, Pillar Point, N. Y.) and Harriette (Matthews) Ingalls (b. 1840, Henderson Harbor, N. Y.). Prepared in Watertown, (N. Y.) and Brownville (N. Y.) H. Schs. Scabbard and Blade; Capt., Univ. Regt. Engr., in charge of direct current motors, Zoth Bros. & Co., Chicago, 1912-17; Asst. Engr., Diehl Mfg. Co., Elizabeth, N. J., 1917—. Corp., Home Guard, Elizabeth, N. J. Mem., Jovian; A. I. E. E. *Address,* 902 N. Broad St., Elizabeth, N. J.

5227. HAROLD BENNETT INGERSOLL

Salesman; A. B. in Sc.; b. Mr 31, 1889, Chicago; s. George B. Ingersoll. Prepared in Englewood H. S. Alpha Delta Phi. F. A. 39, Hdqtrs. Co., Camp Lewis, Tacoma, Wash. *Address,* 614 W. 71st St., Chicago; *bus. add.,* 801 S. 5th Ave., *do.*

5228. HENRY JEROME INGRAM

Lawyer; LL. B.; b. F 6, 1891, Wyoming, Ill.; s. H. L. Ingram. Prepared in Wyoming H. S. Lawyer, Peoria, 1914—. *Address,* 502 Observation Bldg., Peoria.

5229. WILLIAM VERITY INGRAM

Asst. Supt.; B. S. in A. E.; b. Ja 3, 1890, Chicago; s. William Ingram. Prepared in Crane Tech. H. S. Asst. Supt., S. H. Burnham and Co., Chicago. *Address,* 4536 N. Lincoln St., Chicago.

5230. ARTHUR LYLE ISRAEL

Lawyer; B. S. in Chem. E.; b. S 15, 1891, Chicago; s. Sol (b. 1868, Ger.) and Lizzie (Cohn) Israel (b. 1870, Watsonville, Calif.). Prepared in Crane Tech. H. S., Chicago. LL. B., Chicago Kent Coll. of Law, 1917. Phi Lambda Upsilon; Sigma Xi; Prelim., Final, and Special Honors; 1st Lt. and Capt., Univ. Regt. Chem. Engr., St. of Ill., City of Chicago, and U. S. Govt.; Admitted to the Bar, 1917. Capt., Q. M. R. C., 1917—. Mem., A. C. S., 1912—; B'nai B'rith, 1910—. *Address,* 3209 W. Harrison St., Chicago.

5231. EVA JANE JACKSON

Teacher; A. B. in H. Sc.; b. O 15, 1889, Gibson City, Ill.; d. A. J. Jackson. Prepared in Champaign H. S. Teacher, H. Sc., Sumner H. S., St. Louis. *Address,* 4270 Cottage Ave., St. Louis.

5232. HARRY FRANCIS JAHN

Engineer; B. S. in M. & S. E.; b. Ap 6, 1889, Chicago; s. Henry (b. O 27, 1859, *do.*) and Sarah Jane (Kintz) Jahn (b. Ag 7, 1859, Ottawa, Ill.). Prepared in Morgan Park H. S. and Armour Scientific Acad. Triangle. Estimating Engr., Chicago Bridge & Iron Works, 1912; Sargent and Lundy, 1912-13; 1916-18; C. B. & Q. R. R., 1913-16; Walworth Mfg. Co., 1918—. Married Winifred A. Griffith, Ja 16, 1915, Chicago. Child, Frances Delphine, b. N 7, 1915. *Address,* 1615 W. 104th Place, Chicago; *bus. add.,* 222 N. Desplaines St., *do.*

5233. LOUISE MAY JENNER

Teacher; B. S. in H. Sc.; b. My 28, 1890, Evansville, Ind.; d. Thomas H. (b. F 5, 1855, *do.*) and Mary (Meyers) Jenner (b. D 10, 1856). Prepared in Evansville (Ind.) H. S. Alpha Xi Delta; Yo Ma; W. A. A. Teacher, H. Sc., H. S., Evansville, Ind., 1912—. *Address,* 1208 S. 8th St., Evansville, Ind.

5234. ROY ERNEST JEWETT

Engineer; B. S. in E. E.; b. F 1, 1887, Aurora, Ill.; s. E. L. Jewett. Prepared in Plano H. S. Hawthorne Plant, West. Elec. Co. Married Catherine Carnahan, My 20, 1914, Champaign. *Address,* 27 N. Madison St., La Grange, Ill.

5235. GENJIRO JINGUJI

Consulting Engr.; B. S. in E. E.; M. S., 1913; b. O 30, 1884, Honchoski-Machi, Chiba Prefecture, Japan; s. Matsugoro (b. 1845, *do.*) and O'Haru Jinguji (b. 1838, *do.*). Prepared in Seattle H. S. and Glenco H. S. Cosmopolitan Club. Stud. Engr., Gen. Elec. Co., Schenectady, N. Y., 1913-15; Consulting Engr., S. Suzuki & Co., Ltd., Tokio, Japan, 1915-16; *do.*, Kawakita Denki Kigyosha, Ltd., Osaka, Japan, in Urbana, 1916-17; New York City, 1917-18. Mem., A. I. E. E., 1911; Am. Electro-Chem. Soc., 1916—. Married Misao Takahaski, Jl 18, 1916, Sawara, Japan. Child, Morgan Yoshimasa Takahashi, b. Je 22, 1917. *Address*, N. E. Cor. Belleville Turnpike & Forest St., North Arlington, N. J.; *bus. add.*, 15-21 Park Row, New York City.

5236. PAUL EVANGEL JOHNSTON

Chemist; B. S. in Chem. E.; b. Je 7, 1886, Bagdad, Ky.; s. Ernest Farrar and Hanah N. (Nixon) Johnston. Prepared in Jacksonville H. S.; Ill. St. Norm. Univ., 1904-6. Chem. Club.; Ath. Assn. Chem., Frisco R. R., St. Louis, 1912-3; Am. Steel Foundries; Aluminum Ore Co., E. St. Louis, Ill., 1914-15; Works Chem., Puce Oil Co., Sand Springs, Okla., 1915-16; Research Chem. Cosden & Co., West Tulsa, Okla., 1915-17, Empire Refining Co., Okmulgee, Okla., 1917-18. Engr., Tests and Asst. Chief Instp. U. S. A., Welland, Ont., Can. Elec., Navy, 1918—. Mem., A. C. S. *Address*, Jacksonville, Ill.

5237. ROBERT TAYLOR JONES

Associate; B. S. in Arch.; b. N 27, 1884, Cincinnati; s. William Julian Albert (b. Ja 6, 1855, Baltimore) and Mary Grahne (Thompson) Jones (b. 1865, Riverside, O.). Prepared in Vincennes (Ind.) H. S.; Vincennes Univ., 1906-07. Acacia; Scarab. Assoc. in Arch., Univ. of Ill. Married Alice Leona Te Walt, D 30, 1914, Olney, Ill. Child, Talbot, b. D 5, 1915. *Address*, 606 W. California Ave., Urbana.

5238. FRANK SPENCER KAILER

Ins. Agt.; B. S. in E. E.; b. Je 7, 1888, Oregon, Ill.; s. Ezra J. (b. Je 1, 1843, Hagerstown, Md.) and Emma (Bull) Kailer (b. Ap 4, 1853, N. Y.). Prepared in Oregon H. S. Sigma Alpha Epsilon; Yoxan; Helmet; Ku Klux; Asst. Mgr., Interschol. Circus; Class Baseball. With Westinghouse Elec. & Mfg. Co., Pittsburgh, 1912-14; Ins. Agt., Equitable Life Assurance, *do.*, 1914-18. U. S. N. R. F.; 3rd. Class Elec., Radio Service, 1918—. *Address*, 2nd Floor Frick Bldg., Pittsburgh.

5239. THOMAS JEFFERSON KASTEL

Lawyer; LL. B.; b. F 25, 1887, Monticello, Ill.; s. T. Kastel. Prepared in Monticello H. S. *Address*, 114 S. Market St., Monticello, Ill.

5240. DONALD JACKSON KAYS

(Brother of No. 3816)

Professor; B. S. in Agr.; b. S 11, 1886, Magnolia, Ill.; s. John A. (b. Mr 7, 1849, *do.*) and Mary A. (Hartenbower) Kays (b. Ag 8, 1859, Minn.). Prepared in Henry H. S.; No. Ill. St. Norm. Sch. Alpha Delta Phi; Alpha Zeta. Asst. Prof., An. Husb., O. St. Univ.; Prof., *do. Address*, 1493 Perry St., Columbus, O.; *bus. add.*, Animal Husbandry Dept., Ohio State Univ., *do.*

5241. CHARLES NELSON KELL

Mech. Engr.; B. S. in M. E.; b. Ap 30, 1890, Denver; s. Samuel Gilber and Minnie (Sailley) Kell. Prepared in Centralia Tp. H. S. Designer, Deere & Co., Moline, Ill., 1912-14; Dispatcher, Bettendorf Co., Bettendorf, Ia., 1914-16; Asst. Supt., Denning Tractor Co., Cedar Rapids, Ia., 1916-17; Mech. and Efficiency Engr., Chicago Ferrotype Co., 1917-18. Dept. Q. M., 103 A, Rock Island Arsenal, Rock Island, Ill., 1918—. Married Vera Alice Stow, S 29, 1917, Le Moille, Ia. *Address*, 1836 13th St., Moline, Ill.

5242. ARTHUR CARYL KELLEY

(Brother of Nos. 1909, 3817)

Teacher; A. B. in Bus.; b. Ag 22, 1891, Muskegon, Mich.; s. Marshall C. and Mary (Smith) Kelley. Prepared in Urbana H. S.; Univ. of Chicago. Cosmopolitan; Philomathean; Mask and Bauble. Correspondent, Sears Roebuck & Co., 1913-15; Cml. Teacher, 1915—. *Address*, 528 S. Lacondale Ave., Chicago.

5243. ABNER FRED KENDALL

Lawyer; LL. B.; b. N 12, 1886, Watseka, Ill.; s. A. T. Kendall. Prepared in Watseka H. S. Phi Alpha Delta; Fuller Moot Court; Coll. Dancing Club; Jr. Cap Com.; Law Dance Com.; Lincoln League; Sr. Ball Com. 3rd O. R. T. C.; 2nd. Lt., Camp Hancock, Ga. *Address*, Watseka, Ill.

5244. GEORGE BROPHY KENDALL

Farm Adviser; B. S. in Agr.; b. My 17, 1876, Adams Co., Ill.; s. Charles A. (b. N 22, 1835, Philadelphia) and Mary (Frame) Kendall (b. S 15, 1848, Adams Co., Ill.). Prepared in Chaddock Coll. Acad., Quincy; Pvt. Norm., Bushnell; Ill. St. Norm. Univ., 1902-4. Kappa Delta Pi; Agr., Club; Hort. Club. Teacher, Phys., Agr., and Rural Sociol., St. Norm. Sch., Moorehead, Minn. Mem., Christian Church; A. F. A. M.; Poly. Soc. of N. D. Agr. Coll.; Univ. of Ill. Club of N. D.; Am. First Assn. Married Erma Hannah Rickart, Je 27, 1906, Barry, Ill. Children: Chestine, b. Ag 16, 1907; Jean b. Je 9, 1913; Ruth, b. D 29, 1917. *Address*, 1000 Grove St., Jacksonville, Ill.

5244A. CHARLES MARSHALL KENNAN

Y. M. C. A. Sec.; A. B. in L. & A.; b. Je 9, 1885, Maysville, Ky.; s. Charles (b. 1831, Flemingsburg, Ky.) and Phoebe (Coryell) Kennan (b. 1845, Tolesbora, Ky.). Prepared in Univ. Acad. Ionian; Delta Sigma Rho; Mask and Bauble. Inst., H. S. Newport, Ky.; Sec., Central Y. M. C. A., Cincinnati. 1st Lt., Signal R. C. A. S. 1917—. *Address*, Central Y. M. C. A., Cincinnati.

5245. WILLIAM RIDDLE KENT

Engineer; A. B. in Sc.; b. Mr 28, 1890, Passaic, N. J.; s. R. D. Kent. Prepared in Passaic (N. J.) H. S.; St. John's Sch. Engr., Passaic, N. J. Married Olive Louise Burrows, S 1, 1913, Passaic, N. Y. *Address*, 150 Blvd. St., Passaic, N. J.; *bus. add.*, 38 Randolph St., *do.*

5246. HARRY EDWARD KERKER

Lawyer; LL. B.; b. Mr 30, 1885, Tolono, Ill.; s. George Kerker. Prepared in Urbana H. S. Sigma Pi. *Address*, 903 W. Oregon St., Urbana.; *bus. add.*, 49 N. Neil St., Champaign.

5247. ALFRED HENRY KERNDT

Mun. Vehicle Engr.; B. S. in M. E.; b. Ag 10, 1890, Salida, Colo.; s. Moritz J. and Anna B. (Weachter) Kerndt. Prepared in Salida (Colo.) H. S. Dramatic Club; Ill. Union. Sales Engr., E. Goldman & Co., Chicago, 1912; Chief Draftsman, Sherwin Williams Paint Co., Kensington, Ill., 1912; Asst. Supt., Chicago Coated Bd. Co., Chicago, 1912-14; Supvr. Engr., Dunn's Service Co., *do.*, 1914; Mech. Engr., Nat. Standard Co., Niles, Mich., 1915-16; Draftsman, Studebaker Corp., South Bend, Ind., 1916; Mun. Vehicle Engr., *do.*, 1916—. Kappa Alpha Pi, 1913—; Elk's Club, 1916—; Studebaker Club, 1918—; Y. M. C. A., 1918; Chicago Illini Club, 1914—. *Address*, 333 N. Main St., South Bend, Ind.

5248. JOSEPHINE KIRK
(Sister of Nos. 3824; 8488)

Teacher; A. B. in L. & A.; b. F 15, 1888, Macon, Ill.; d. O. T. (b. Mr 22, 1857, Warsaw, Ind.) and Mary S. (Cummings) Kirk (b. Ja 8, 1860, Blue Mound, Ill.). Prepared in Decatur H. S. Sec., W. A. A.; Women's League Advisory Bd.; Class Basketball. Dir., Phys. Tr., Decatur, Ill.; Teacher, Le Grande, Ore. *Address,* 461 S. Siegel St., Decatur, Ill.

5249. FRANCES KIRKWOOD

Teacher; A. B. in L. & A.; b. O 27, 1890, Lawrenceville, Ill.; d. R. M. Kirkwood. Prepared in Lawrenceville H. S. Alpha Chi Omega; Phi Beta Kappa; Alethenai; W. A. A.; Prelim. Honors; Basketball. Teacher, Settlement Sch., Birmingham, Ala. *Address,* Edgewater Mines, Ensley, Ala.

5250. CLARENCE A. KLOOSTER

Arch. Engr.; B. S. in A. E.; b. Ja 3, 1891, Chicago; s. A. H. and Jane Klooster. Prepared in Oak Park H. S. Theta Delta Chi; Scarab; Chm., Sr. Smoker Com. Bldg. Const., Peoria; Mobile, Ala.; Chicago; Washington, D. C.; Baltimore; Durham, N. C. Engng. Dept. Great Lakes Naval Tr. Sta. *Address,* 216 Linden Ave., Oak Park, Ill.

5251. HARRY JOHN KLOTZ

Instructor; B. S. in M. E.; b. D 22, 1890, Orion, Mich.; s. John (b. N 16, 1847, Hackettstown, N. J.) and Henrietta (Hall) Klotz (b. Mr 12, 1849, Denville, N. J.). Prepared in Bradley Poly. Inst., 1908-10. Phi Gamma Delta; Tau Beta Pi; Sigma Xi; Class Tennis; Mandolin Club. Instr., Mech. Engng., Rensselaer Poly. Inst., Troy, N. Y., 1912-14; Operating Engr. Dept., I. T. S., Peoria and Decatur, Ill., 1914-17; with Keystone Steel & Wire Co., *do.,* 1918—. Instr., Engines, U. S. S. M. A., Univ. of Ill., 1917; Mustered out, D 7, 1918. Auth.: Some Aspects of Boiler Efficiency, Read before Ill. Elec. Assn., 1916. Married Natalia Jobst, S 28, 1915, Peoria. Child, Pauline, b. S 25, 1916. *Address,* 215 N. Underhill St., Peoria; *bus. add.,* Keystone Steel and Wire Co., *do.*

5252. AURELLA KNAPP (DERSHEM)

Lib. Asst.; B. L. S.; b. Ja 29, 1881, Watseka, Ill.; d. William Carter (b. Mr 10, 1833, N. H.) and Matilda (Myer) Knapp (b. Ap 26, 1839, O.). Prepared in Normal H. S. A. B., Ill. Wesleyan Univ., 1909. Asst., Univ. of Ill. Lib., 1910—. Mem., Am. Lib. Assn.; Ill. Lib. Assn. Married Dr. Elmer Dershem, D 21, 1918, Chicago. *Address,* 917 W. California St., Urbana; *bus. add.,* 105 Library Bldg., Univ. of Ill., Urbana.

5253. MYRTLE ELIZABETH KNEPPER (WENIGLER)

B. L. S.; b. F 19, 1886, Peoria; d. George E. (b. Somerset Co., Pa.) and Laura Ann Bossemeyer Knepper (b. Dixon, Ill.). Prepared in Walla Walla (Wash.) H. S.; Idaho St. Norm. Sch. B. S., Highland Univ., 1907. Asst. Libn., Ore. Agr. Coll., 1909-11; Sc. Asst., Lib. Sc., Lib. of U. S. Dept. of Agr., 1912-18; Cataloger, Masonic Lib., Boise, Idaho; Libn., Alaska Exp. Sta. Mem., Am. Lib. Assn.; D. C. Lib. Assn.; Ill. Lib. Sch. Assn. Married Willibald Wenigler, My 13, 1918, Washington, D. C. *Address,* Box 1446, Boise, Idaho.

5254. GUY JINK KOONS

Prin., H. S.; A. B. in L. & A.; b. N 14, 1874, Isabel, Ill.; s. Thomas Pelly (b. 1844, Monroe Co., Ind.) and Mary Jane (Lauber) Koons (b. 1844, Edgar Co., Ill.). Prepared in Oakland H. S.; Ind. St. Norm. Sch.; East. Ill. St. Norm. Sch., 1899-1901; Univ. of Ill. Phi Delta Kappa. Prin., Tp. H. S., Murphysboro, Ill., 1912-17; Prin., Tp. H. S., Pontiac, Ill., 1917—. Mem., M. E. Church; Schoolmasters' Club. Married Josephine Wright, Ag 16, 1905, Franklin, Ill. Children: Lawrence Wright, b. Ap 18, 1908; Mary Josephine, b. Ap 8, 1910. *Address,* 922 N. Chicago St., Pontiac, Ill.

5255. HERMAN CHARLES KRANNERT

Manager; B. S. in M. E.; b. N 5, 1886, Chicago; s. Charles Krannert. Prepared in Crane Tech. H. S., Chicago. Chi Phi; Capt., Univ. Regt. Consulting Engr., William A. Beahr, Chicago; Mgr., Sefton Mfg. Corp., Anderson, Ind. Mem., A. S. M. E.; Ind. Engng. Soc.; Ind. Mfg. Assn.; Rotary Club; Chamber of Commerce, Anderson, Ind. *Address,* 925 W. 7th St., Anderson, Ind.; *bus. add.,* c/o Sefton Mfg. Corporation, *do.*

5256. ELWIN VALENTINE KRATZ
(Brother of Nos. 3065; 4259)

Architect; B. S. in A. E.; M. S., 1913; b. Mr 31, 1890, Champaign; s. Dr. Edwin A. Kratz (b. Jl 12, 1844, Bucks Co., Pa.) and Annie Mary (Bradley) Kratz (b. Mr 7, 1849, Versailles, Ky.). Prepared in Champaign H. S. Acacia; Tau Beta Pi; Prelim. Honors. Arch., Champaign, 1914—. Gov. const. work, Ancon, Panama, C. Z. *Address,* 315 S. State St., Champaign; *bus. add.,* 402 Lincoln Bldg., *do.*

5257. EMMA AUGUSTA KRAUSE

Correspondent; A. B. in L. & A.; b. Mr 12, 1890, Sadorus, Ill.; d. Herman Ferdinand (b. Mr 30, 1850, Freienwalde, Pommerania, Ger.) and Lydia Dorothea (Scholz) Krause (b. O 29, 1854, New Minden, Ill.). Prepared in El Paso Tp. H. S. Teacher, Ger. and Eng., Tp. H. S., Sterling, Ill., 1912-16; Correspondent, Scott, Foresman & Co., Chicago, 1916—. *Address,* 3605 N. Tripp Ave., Chicago; *bus. add.,* Scott, Foresman & Co., 623 S. Wabash Ave., *do.*

5258. GEORGE DRIVER LAING
(Brother of No. 8508)

Salesman; B. S. in Agr.; b. Je 5, 1889, Chicago; s. I. F. Laing. Prepared in Oak Park H. S. Phi Kappa Psi; Alpha Gamma Rho; Ku Klux; Class Baseball; Varsity Baseball; Sr. Memorial Com. *Address,* 283 Franklin Ave., River Forest, Ill.†

5259. CHARLES AUGUSTUS LAMB, JR.
(Brother of Nos. 5260, 6373, 8509)

Clerk; A. B. in Bus.; b. Mr 2, 1889, Paxton, Ill.; s. C. A. Lamb. Prepared in Paxton H. S. Cml. Club; Lincoln League; Sr. Ball Com. 2nd Lt., Q. M., Camp Johnston, Fla.; Mustered out, D 1918. *Address,* 911 S. 5th St., Champaign.†

5260. NELLIE BLY LAMB
(Sister of Nos. 5259, 6373, 8509)

Teacher; A. B. in L. & A.; b. D 13, 1886, Paxton, Ill.; d. C. A. Lamb. Prepared in Paxton H. S. *Address,* 911 S. 5th St., Champaign.†

5261. ALBERT FABIAN LANDSEA

Telephone Engr.; B. S. in E. E.; b. Jl 2, 1890, Pullman, Ill.; s. H. Landsea. Prepared in Bloom Tp. H. S. Class Baseball. Telephone Engr., West. Elec. Co. *Address,* P. O. Box 244, Riverside, Ill.†

5262. MARGIE ETHEL LANGDON

Librarian; B. L. S.; b. N 14, 1881, Odell, Neb.; d. Horace (b. Mr 11, 1851, Vernon Co., Wis.) and Helen F. (Wood) Langdon (b. Ap 3, 1855, Mt. Sterling, Ia.). Prepared in Beatrice (Neb.) H. S. A. B., Neb. Wesleyan Univ., 1907. Asst. Libn., Neb. St. Norm. Sch., Kearney, Neb., 1910—. Mem., Am. Lib. Assn., 1913-17; Neb. Lib. Assn., 1912—; Y. W. C. A., 1910—. *Address,* Kearney, Neb.

5263. PAUL BLISS LAUHER

Lawyer; LL. B.; b. N 13, 1887, Isabel, Ill.; s. Evan Lauher. Prepared in Paris H. S. *Illini* Staff; Lincoln League; Ionian; Class Sec.; Sr. Cap and Gown Com. Lawyer, Paris, Ill. Hdqtrs. Co., 310 F. A., A. E. F., France. *Address,* 609 S. Central Ave., Paris, Ill.

5264. HERBERT THAL LEO

Chemist; B. S. in Chem.; b. Mr 21, 1889, Alton, Ill.; s. John Waldemar (b. D 16, 1842, Denmark) and Charlotte (Meister) Leo (b. 1862, Ger.). Prepared in Yeatman H. S., St. Louis. Chi Beta; Scabbard and Blade; Phoenix; Major, Univ. Regt.; Varsity Track and Basketball. Chem., Plants Mfg. Ciders, Vinegars, and other Fruit Products, Pullman, Wash., 1912-13; *do.,* Moscow, Idaho, 1913-18; *do.,* St. Joseph, Mo., 1918—. Mem., A. C. S. Married Hazel Mary Burdin, N 2, 1913. Children: Edith Mary, b. Mr 21, 1914; Herbert Burdin, b. N 24, 1917. *Address,* 800 Grand Ave., St. Joseph, Mo.

5265. FRANK BONNER LEONARD, JR.

Lawyer; A. B. in L. & A.; J. D., 1916; b. Je 14, 1891, North Manchester, Ind.; s. Frank B. (b. Ag 2, 1860, Germantown, Ind.) and Allie (Cleveland) Leonard (b. My 14, 1862, South Whitley, Ind.). Prepared in Metropolis H. S. Phi Beta Kappa; Delta Sigma Rho; Phi Delta Phi; Adelphic; Law Scholarship; Debating Team; Class Orator. Auth.: An Introduction to the Drainage Laws of Ill., *Ill. Law Bul.,* 1918. Married Frances Quante, Jl 6, 1912, Clayton, Mo. *Address,* Metropolis, Ill.

5266. RUTH LEONARD

(Sister of No. 4770)

Instructor; A. B. in L. & A.; b. Ja 20, 1890, Rockford, Ill.; d. Josiah Sloan (b. 1850, Syracuse, N. Y.) and Mary Malvinia (Bostwick) Leonard (b. Je 26, 1852, Onondaga, N. Y.). Prepared in Rockford H. S. Delta Gamma; Phi Delta Psi; Capt., Basketball. Phys. Tr. Instr., Y. W. C. A., Elgin, Ill., 1912-13; Instr., New Trier Tp. H. S., Kenilworth, Ill., 1913-16; Stud., N. W. Univ., 1915-16; Univ. of Ill., Coll. of Med., 1916. *Address,* 1700 Jackson Blvd., Chicago.

5267. EDNA LEWIS

Principal; A. B. in L. & A.; b. Ag 18, 1889, Harrisburg, Ill.; d. A. W. Lewis. Prepared in Harrisburg Tp. H. S. *Address,* Mounds, Ill.†

5268. FRED DICKERSON LEWIS

(Brother of No. 4276)

Asst. Dean; B. S. in Agr.; b. Ja 29, 1889, Chicago; s. Frederick G. (b. My 1, 1859, Clinton, Ill.) and Harriet D. Lewis (b. F 13, 1861, *do.*). Prepared in Wheaton H. S. Sergt., Univ. Regt. Farm Supt., Marietta, Ga., 1912-13; Salesman for Stock food and Compiling books, Wheaton, Ill., 1914; Asst., Dean of Agr., Madison, Wis., 1915-17. 1st Lt., A. E. F., France. Auth.: Articles in farm papers. Mem., Episcopal Church; Univ. Club, Madison, Wis., 1915-17. Married Mildred G. Lewis, S 1, 1917, Wheaton, Ill. *Address,* 613 N. West St., Wheaton, Ill.

5269. KATHARINE LEWIS

Librarian; A. B. in L. & A.; B. L. S., 1915; b. Ap 11, 1891, Chicago; d. Henry Foster (b. F 15, 1864, *do.*) and Minnie (Dows) Lewis (b. Jl 4, 1865, Bangkok, Siam). Prepared in Hyde Park H. S.; West. Coll., Oxford, O., 1908-9. Alethenai. Libn., Chicago Health Dept. Lib., Chicago, 1915-17; *do.,* Ill. Lib. Exten. Comn., Springfield, Ill., 1917—. Mem., Am. Lib. Assn., 1915—; Ill. Lib. Assn., 1917—. *Address,* c/o Ill. Lib. Exten. Comn., Springfield, Ill.

5270. RALPH RICE LEWIS

Business; B. S. in Sc.; b. Mr 31, 1889, Urbana; s. John Melville (b. Somerset, Ky.) and Frances Mary Lewis (b. Edwardsville, Ill.). Prepared in Urbana H. S.; Fremont (Mich.) H. S. Theta Delta Chi. Sales Agt. Contrs. Equipment, Philadelphia, 1913-17; Ralph R. Lewis Co., Philadelphia, 1919—. Ensign, U. S. N. R. F. C., Pensacola, Fla., 1917; 2nd Lt., A. E. F., France; Mustered out, F 6, 1919. *Address,* Fremont, Mich.; *bus. add.,* Ralph R. Lewis Co., Philadelphia.

5271. RUTH MARIE REBECCA LINDBERG (MORRISON)

(Sister of Nos. 3837, 4278)

A. B. in L. & A.; b. Ja 3, 1891, Cherokee, Ia.; d. Charles (b. Ja 25, 1846, Hvetlanda, Sweden) and Johanna (Nystrom) Lindberg (b. S 21, 1846, Mora, Sweden). Prepared in Cherokee (Ia.) H. S.; Ia. St. Teachers Coll., 1907-8. Chi Omega; Yo Ma. Instr., Eng. and Latin, Aurelia, (Ill.) H. S., 1912-14; Prin., H. S.; Garner, Ia., 1914-17. Married Dr. Jefferson Code Morrison, S 1, 1917, Cherokee, Ia. *Address,* Garner, Ia.

5272. LULU LEAH LITTLEJOHN

Librarian; A. B. in L & A.; b. O 27, 1892, Farmer City, Ill.; d. Henry Clay (b. Ind.) and Josephine (Dayhoff) Littlejohn (b. Worthington, Ind.). Prepared in Farmer City H. S.; Colo. Coll., 1907-08; Los Angeles Pub. Lib. Sch., 1913-14. Delta Gamma. Lib. Asst., Pub. Lib., Los Angeles, 1914—. Mem., Friday Morning Club, Los Angeles. *Address,* 5644 Ash St., Los Angeles.

5273. ANANIAS CHARLES LITTLETON

Instructor; A. B. in Commerce; A. M., 1918; b. D 4, 1886, Bloomington, Ill.; s. R. C. (b. Va.) and Mary (Sholtey) Littleton (b. Ill.). Prepared in Bloomington H. S. Beta Gamma Sigma. Pub. Acct., Deloitte, Plender, Griffith & Co., Chicago; Instr., Accountancy, Univ. of Ill., 1915—. Married Bonnie Ray, Ag 21, 1916, Terre Haute, Ind. Child, Barbara Rae, b. Ja 28, 1918. *Address,* 905 S. Coler Ave., Urbana; *bus. add.,* 305 Commerce Bldg., *do.*

5274. LYMAN LIONEL LIVINGSTON

Contractor; B. S. in C. E.; b. D 17, 1888, Fillmore, Ill.; s. Timothy M. (b. My 31, 1851, *do.*) and Alpha B. (Gatwood) Livingston (b. My 2, 1862, Ramsey, Ill.). Prepared in Fillmore and Hillsboro H. Schs. Sigma Xi; Prelim. and Final Honors. Engr., Wabash R. R., 1912; Instr., C. E., Poly. Inst., Brooklyn, N. Y., 1912-13; Engr., Pneumatic Foundation and Underpinning work, docks, dams, and harbor improvements, 1913-16; Supt., Underpinning Constr., Broadway and 7th Ave. Subway, New York City, 1916-17; Contr., 1917—. Storage Engr., War Dept., Div. of Storage & Traffic. Married Grace G. Lackaberry, O 4, 1913, St. Louis. Child, Dorothy Louise, b. Mr 12, 1917. *Address,* 3049 N. 16th St., Philadelphia.

5275. WILLIAM CECILE LORENZEN

Salesman; B. S. in M. & S. E.; b. O 14, 1889, Chicago; s. C. J. Lorenzen. Prepared in Lewis Inst. With Chester & Fleming, Consulting Engrs., Pittsburgh; Salesman, Eubly & Lorenz, Chicago. *Address,* 2721 N. Troy St., Chicago.†

5276. CAROLINE LUTHER

Teacher; A. B. in L. & A.; b. Ja 15, 1890, Urbana; d. Charles Luther. Prepared in Champaign H. S. *Address,* Savoy, Ill.†

5277. NELLE IRENE McCLURG
(Sister of No. 4287)

Dietitian; A. B. in H. Sc.; b. O 6, 1888, Eldorado, Kan.; d. William Rudolf (b. D 25, 1857, Pekin, Ill.) and Anna (Lapsley) McClurg (b. O 12, 1857, Cedar Falls, Ia.). Prepared in Urbana H. S. A. M., Univ. Wis., 1918. Phi Beta Kappa; Kappa Delta Pi; Omicron Nu; H. Sc. Club; Illiola. Supvr., Dom. Sc., E. Aurora, Ill., 1912-14; Asst., H. Sc.; Kan. St. Agr. Coll., Manhattan, Kan., 1914-16; Instr., *do.*, 1916-17; Grad. Stud., Univ. of Wis., 1917-18; Dietitian, Lakeside Hosp., Cleveland, O., 1918—. *Address*, 108 E. High St., Urbana; *bus. add.*, Lakeside Hospital, Cleveland.

5278. ANDREW HENRY McCONNEL
(Brother of No. 6398)

Bank Clerk; A. B. in Bus.; b. My 27, 1890, Reynolds, Ill.; s. J. B. McConnel. Prepared in Univ. Acad. Delta Kappa Chi. *Address*, Reynolds, Ill.†

5279. WALLACE ROBERT McCONNELL

Professor; A. B. in Sc.; b. O 4, 1881, Brown Co., Ill.; s. James (b. 1833, Ill.) and Mary Ann (Gabbert) (McConnell (b. 1838, Ky.). Prepared in West. Ill. St. Norm. Sch.; A. M., Univ. of Wis., 1918. Kappa Delta Pi. Teacher, Crane Tech. H. S., Chicago, 1912-13; Asst., Geog., St. Norm. Sch., Oshkosh, Wis., 1913-14; Head, Geog. Dept., St. Norm. Sch., Platteville, Wis., 1914-18; Prof., *do.*, Teachers Coll., Miami Univ., 1918—. Auth.: Mineral Resources of Southwest. Wis., bul.; Nitrate Indus. of Chile, *Jour. of Geog.*, 1918. Mem., Master Mason, 1916; Nat. Educ. Assn., 1918. Married Della Edith Bennett, Je 26, 1918, Chicago. *Address*, Oxford, O.

5280. DWIGHT WESLEY McCOY

Teacher; A. B. in L. & A.; b. N 10, 1888, Versailles, Ill.; s. Barlow A. (b. 1844, Ind.) and Mary J. (Law) McCoy (b. 1846, Ill.). Prepared in Versailles H. S.; Univ. of Colo. Teacher, Math., Lincoln, Ill., 1912-13; *do.*, Pocatello, Idaho, 1913-14; Head, Math. Dept., Sioux City, Ia., 1914-17. Y. M. C. A. Sec., France, 1917-18; 2nd Lt., 6th Regt., F. A., R. D., Camp Taylor, 1918—. *Address*, Versailles, Ill.

5281. RUDOLPH McDERMET

Engineer; B. S. in E. E.; M. S., 1914; E. E., 1916; b. Mr 24, 1888, Danville, Ill.; s. Charles Wesley and Stella May (Rudolph) McDermet. Prepared in Logansport (Ind.) H. S.; M. E., Univ. of Pittsburgh, 1916. Eta Kappa Nu; Sigma Xi; Prelim. Honors. Fellowship Engng. Exp. Sta., Univ. of Ill., 1912-14; Research Engr., Mellon Inst. of Indus. Research, Univ. of Pittsburgh, 1914-18; Exp. Engr., Elliott Co., Pittsburgh, 1917—. Pa. Nat. Guard, Co. E, 18th Regt., 1915-16. Assoc. Mem., A. S. M. E. Married Muriel Katherine Kaye, Ag 9, 1916, Elgin, Ill. Child, Eileen Virginia, b. Ag 3, 1917. *Address*, Welty Court, Greensburgh, Pa.; *bus. add.*, Elliott Co., Frick Bldg., Jeannette, Pa.

5282. EUGENE HARRIS McFARLAND

Architect; B. S. in Arch.; b. Ja 28, 1889, Scotland, S. D.; s. G. A. McFarland. Prepared in Norm. Sch., Valley City, N. Dak. Theta Delta Chi; Helmet; Class Football; Arch. Club. Supervising Arch., El Paso Southwest R. R.; Arch. Married Cora E. Thronson, Jl 3, 1917, Mankato, Minn. *Address*, Valley City, N. Dak.†

5283. ELIZABETH ROBERTS McGILL

Teacher; A. B. in L. & A.; b. Mr 11, 1890, LaGrange, Ill.; d. David Barker (b. Ag 7, 1855, Dublin, Ireland) and Marion Gibson (Roberts) McGill (b. Jl 21, 1864, Wellsville, O.). Prepared in Austin H. S. Alpha Xi Delta. Teacher, Lowell Sch., Chicago. *Address*, 3845 Gladys Ave., Chicago.

5284. FRANCIS XAVIER McGRATH

Superintendent; A. B. in Bus.; b. Mr 25, 1888, Jerseyville, Ill.; s. John C. (b. Mr 10, 1861, Janesville, Wis.) and Mary (Grace) McGrath (b. O 14, 1860, Jersey Co., Ill.). Prepared in Jerseyville H. S. Psi Upsilon. Supt., Bonding Dept., Aetna Casualty & Surety Co., St. Louis. Married Winifred O'Donnell, O 31, 1916, St. Louis. *Address*, 1111 N. A. Hamilton Ave., St. Louis; *bus. add.*, 601 Pierce Bldg., Aetna Casualty & Surety Co., *do.*

5285. HALBERT PIRIE MacGREGOR

Metallurgist; B. S. in Chem. E.; b. N 6, 1887, Estes Park, Colo.; s. A. Q. and Clara M. (Heney) MacGregor. Prepared in N. Denver (Colo.) H. S.; Vanderbilt Univ. Chem., Mariner & Hoskins, Chicago; Consulting Chem. Engr., Denver; Metallurgist, Berkeley, Calif., 1915—. Invented Gold cyanide recovery; Zinc residue silver recovery. Mem., A. C. S.; Rotary Club; A. F. A. M. Married Ethel O. Michael, Ja 25, 1913, Champaign. *Address*, 970 Ventura St., Berkeley, Calif.; *bus. add.*, 121, 2nd St., San Francisco.

5286. LIESETTE JANE McHARRY

Teacher; A. B. in L. & A.; b. O 20, 1886, Rantoul, Ill.; d. A. McHarry. Prepared in Rantoul H. S. Kappa Delta Pi; Prelim. Honors. Teacher, H. S., Elmwood, Ill.; *do.*, Rantoul, Ill.; *do.*, Urbana. *Address*, 307 E. Springfield Ave., Champaign.

5287. WILLIAM RAPHAEL McINTIRE

Supt. Const.; B. S. in C. E.; b. F 14, 1889, Houston, Texas; s. J. W. McIntire. Prepared in Crane Tech. H. S., Chicago. Capt., Univ. Regt. (1911-12); Varsity Swimming 1909-10; 1910-11. Supt. Const., D. H. Burnham & Co., Chicago. *Address*, 123 S. Center Ave., Chicago.†

5288. PAUL HARMON McKEE

Y. M. C. A. Sec.; A. B. in L. & A.; b. D 5, 1887, Marengo, Ill.; s. M. McKee. Prepared in Mason City H. S. Chi Beta; Ionian; Y. M. C. A. Cabinet; Sr. Smoker Com.; Sr. Ball Com. Sec., Y. M. C. A. Marshalltown, Ia. *Address*, Marshalltown, Ia.†

5289. RAY CLARK McLARTY

Traveling Representative; A. B. in L. & A.; b. F 8, 1891, Kokomo, Ind.; s. Daniel F. (b. Je 12, 1858, Marietta, O.) and Ella N. (Clark) McLarty (b. Ja 2, 1859, Monroe Center, Ill.). Prepared in Rockford H. S. Chi Beta; Delta Kappa Chi; Sigma Delta Chi; Ionian; Shield and Trident; Hatchet Orator; Ed. *Illio; Illini* staff. Traveling Representative, sales circulation and vocational div., The Curtis Pub. Co. Married Josephine S. Messier, Jl 24, 1917, Kansas City, Mo. *Address*, 3031 Troost Ave., Kansas City, Mo.; *bus. add.*, c/o The Curtis Pub. Co., Philadelphia.

5290. FORREST C. McNARY

Dept. Mgr.; B. S. in C. E.; b. Ag 20, 1891, Martinsville, Ill.; s. Ebenezer N. (b. Ag 22, 1856, Ind.) and Cornelia (Cline) McNary (b. D 3, 1858, Pittsburgh). Prepared in Martinsville H. S. Dept. Mgr., Aetna Accident & Liability Co., Kansas City, Mo., 1916-17; Aetna Life Ins. Co., Cleveland, 1917—. *Address*, Gates Mills, O.; *bus. add.*, 622 Leader News Bldg., Cleveland.

5291. JOHN JOSEPH McQUAID

Farmer; A. B. in Bus.; b. N 27, 1889, Penfield, Ill.; s. T. McQuaid. Prepared in Univ. Acad. Phi Kappa. Bank Clerk, Champaign. Farmer. *Address*, Penfield, Ill.

5292. ITSU MAKI

Teacher; A. B. in L. & A.; b. Ap 15, 1884, Shimoda, Japan; s. S. Maki. Prepared in Hiroshima Norm. Coll., Japan., Columbia. Teacher, Hiroshima Norm. Coll., Shimoda, Japan. *Address,* c/o Hiroshima Norm. Coll., Shimoda, Japan.†

5293. ELIAS MANDEL

Chemist; B. S. in Chem.; b. Ja 22, 1889, Chicago; s. S. Mandel. Prepared in M. F. Tulley H. S. With Commonwealth Edison Co., Chicago, 1916. *Address,* 1825 S. Troy St., Chicago.†

5294. ALFRED EDGERTON MANIERRE

Architect; B. S. in Arch.; b. Ag 13, 1878, Chicago; s. George (b. F 5, 1845, *do.*) and Ann Eliza (Edgerton) Manierre (b. Je 4, 1840, Hicksville, O.). Prepared in Univ. H. S., Chicago. A. B., Yale Univ., 1902. Arch., Chicago. Married June Griffin Parkinson, Mr 20, 1907, Chicago. Children: Barabara Drake, b. Ag 24, 1908; Jeannette Leigh, b. Ag 14, 1914. *Address,* 335 Belden Ave., Chicago.

5295. WELCH WALKER MANSPEAKER

(Brother of Nos. 2171, 3863)

Const. Engr.; B. S. in C. E.; b. S 28, 1890, Champaign; s. Lewis Vinton (b. N 27, 1852, Bedford, Pa.) and Emma (Gruver) Manspeaker (b. N 29, 1858, Lafayette, Ind.). Prepared in Champaign H. S. C. E. Club. Draftsman, I. T. S., Decatur, Ill.; Const. Engr., Pa. R. R., Pittsburgh. Engrs. Corps, Ft. Beniamin, Harrison, Ind., 1918; Mustered out, D 20, 1918. *Address,* 74 N. Emily St., Pittsburgh, Pa.; *bus. add.,* 625 Pennsylvania Sta., Pittsburgh Branch, Pa.

5296. HARRY ELLIS MARQUETTE

Special Apprentice; B. S. in Ry. M. E.; b. S 26, 1888, Roodhouse, Ill.; s. J. L. Marquette. Prepared in Slater (Mo.) H. S. Apprentice, Santa Fe R. R.; Special Apprentice, Mech. Dept., Rock Island R. R. Married Irma Alathea Davies, F 19, 1914, Mankato, Minn. *Address,* 230 N. Market St., Shawnee, Okla.†

5297. SIDNEY GRISWOLD MARTIN

Asst. Engr.; B. S. in C. E.; b. D 11, 1888, Chicago; s. William Herbert (b. N 20, 1860, Fredonia, N. Y.) and Nellie Moseley (Lyon) Martin (b. D 29, 1861, Hartford, Conn.). Prepared in Wendell Phillips H. S. Chi Psi; Tau Beta Pi; Prelim. Honors; Capt., Univ. Regt.; Brev. Capt., Ill. Nat. Guard; Pres. C. E. Club. Engr., Leonard Const. Co., Soo Line Freight Terminal, Chicago, 1912-14; Asst. Engr., Soo Line R. R., Minneapolis, 1914-18. 1st Lt., Q. M. Corps, Constr. Div., Richmond, Va.; *do.,* San Antonio Arsenal, Tex., 1918—. Married Clare Hemman, D 24, 1913, Chicago. Child, Glen Webster, b. My 23, 1916. *Address,* 4543 Magnolia Ave., Chicago; *bus. add.,* 1521 First Nat. Soo Bldg., Minneapolis.

5298. CHARLES WILLARD MATHEWS

Civ. Engr.; B. S. in C. E.; b. N 10, 1887, Marissa, Ill.; s. A. J. Mathews. Prepared in Monmouth Coll. *Address,* Marissa, Ill.†

5299. LEIGH MERYL MATTHEWS

Bank Cashier; B. S. in M. E.; b. O 28, 1884, Dysart, Ia.; s. R. Matthews. Prepared in Univ. H. S., Chicago. Varsity Gym. Team; M. E. Soc.; Engng. Dance Com.; Mask and Bauble Play; Lt. and Maj., Univ. Regt.; Ill. Union Dramatic Club; A. S. M. E.; Fechet Memorial Com.; Sr. Stag Com. *Address,* McClure, Ill.

5300. FRANCES WILLARD MATHIS

(Sister of No. 5301)

Librarian; B. L. S.; d. Robert E. and Montie Eliza (McFatridge) Mathis. Prepared in Champaign H. S. Asst., Pub. Lib., Santa Barbara, Calif., 1913-14; Cataloger, Co. Free Lib., Los Angeles, 1914—. *Address,* 336 Loma Drive, Los Angeles; *bus. add.,* Los Angeles Free Co. Lib., *do.*

5301. VICTOR ALVIN MATHIS

(Brother of No. 5300)

Mech. Engr.; B. S. in Ry. M. E.; b. Je 3, 1886, Vienna, Ill.; s. Robert Erwin and Montie Eliza (McFatridge) Mathis. Prepared in Univ. Acad. Acacia; Band; Orchestra. Material Insp., N. Y. Central R. R., Coraopolis, Pa., 1912-17; Mech. Engr., Duquesne Steel Foundry Co., *do.,* 1917-18. Bugler, Co. E., 3rd Pa. Reserve Militia, 1918—. Married Mable Pauline Hamilton, S 25, 1915, Canonsburg, Pa. Children: Frederick Clifford, b. Jl 3, 1916; John Hamilton, b. F 21, 1918. *Address,* 1123 Hiland Ave., Coraopolis, Pa.; *bus. add.,* Duquesne Steel Foundry Co., *do.*

5302. *CHARLOTTE MATTOON (SMITH)

(Wife of No. 7224; Sister of No. 7078)

A. B. in L. & A.; b. My 13, 1887, Calhoun, Ill.; d. Charles Edwin (b. Ja 13, 1852, New Harmony, Ind.) and Mae (Whitaker) Mattoon (b. Ag 3, 1866, Calhoun, Ill.). Prepared in Univ. Acad. Missionary Chm., Y. W. C. A. Married Stewart Tracey Smith ('15), Jl 17, 1912, Champaign. Children: Vera Ruth, b. Mr 14, 1916 (died Ap 9, 1917); Leslie Stewart, b. Ag 23, 1917. Died Ap 6, 1919, New York City.

5303. EARL NELS MATTSON

(Husband of No. 7220; Brother of No. 4805)

Mech. Engr.; B. S. in M. E.; b. Jl 15, 1890, Chicago; s. Nils (b. F 15, 1842, Sweden) and Georgiana (Ellerson) Mattson (b. My 6, 1863, LaPorte, Ind.). Prepared in Englewood H. S. A. S. M. E.; Class Basketball. Mech. Engr., Ind. Steel Co., Gary, Ind.; Mech. Engr., E. C. Van Keuren, Consulting Engr. Married Elizabeth M. Smith ('15), Je 30, 1915, Urbana. *Address,* 1325 N. 24th St., Birmingham, Ala.

5304. DAVID BLAIR MAVER

Engineer; B. S. in C. E.; b. Mr 10, 1888, Detroit; s. David (b. Arbrough, Scotland) and Maria (Blair) Maver (b. Ottawa, Can.). Prepared in Hyde Park H. S. Triangle; Onyx Dancing Club. Masonry Insp., I. C. R. R., 1912; Draftsman, *do.,* 1912-13; *do.,* Corrugated Bar Co., 1913; *do.,* C. M. & St. P. R. R., 1913-14; Asst. Research Engr., Grand Trunk R. R., 1914-15; Moving Picture Proprietor, 1915-16; Valuation Engr., I. C. C., 1916; *do.,* W. J. Hagenah, York Mfg. Co., 1916—. Married Anna Cecelia Bruhn, Je 16, 1917, Chicago. *Address,* 7442 Eberhart Ave., Chicago; *bus. add.,* Mark Mfg. Co., Indiana Harbor, Ind.

5305. CARL ELMER MERRIS

Engineer; B. S. in E. E.; b. D 14, 1888, Hume, Mo.; s. Elmer Elsworth (b. Ja 3, 1860, Macon, Ill.) and Mary Elizabeth (Blevans) Merris (b. Ag 26, 1858, Cass Co., Mo.). Prepared in Victor (Colo.) H. S.; Colo. Coll., 1906-07. Eta Kappa Nu; E. E. Soc. Min. and Milling Work, Victor, Colo., 1912-13; Stud. Engr., Gen. Elec. Co., Schenectady, N. Y., 1913-15; Instr., E. E., Rensselaer Poly. Inst., 1915-17; Subdiv. Engng. Dept., Gen. Elec. Co., Schenectady, N. Y., 1917—. Married Grace Stancliff Murphy, S 9, 1916. Child, Julia Stancliff, b. Mr 28, 1918. *Address,* 334 Germania Ave., Schenectady, N. Y.

5306. WILLIAM MEYER

Teacher; B. S. in Sc.; b. O 7, 1884, Russia; s. I. Meyer. Prepared in Central H. S., Minneapolis; Univ. of Minn. *Address,* Porterville, Tex.†

5307. PAUL KEITER MILES

(Brother of No. 4812)

B. S. in M. E.; b. Je 14, 1891, Savanna, Ill.; s. Charles K. (b. S 1, 1865, Mt. Carroll, Ill.) and Metta K. (Zuck) Miles (b. D 22, 1864, Bushnell, Ill.). Prepared in Savanna Tp. H. S. Tau Beta Pi. With Deere & Co., Moline, Ill.; Asst., M. E., Rensselaer Poly. Inst.; V. P. and Mgr., Savanna Const. Co.; Instr., U. S. S. M. A., Univ. of Ill. Lt. Engrs., Lake Charles, La. *Address,* Savanna, Ill.

5308. MABEL LUCILE MILLER

Teacher; A. B. in L. & A.; b. Je 6, 1891, Tower Hill, Ill.; d. W. F. Miller. Prepared, in Urbana H. S. Phi Beta Kappa; Kappa Delta Pi; Athenean; Prelim. Honors. Teacher, H. S. Henderson, Ky.; *do.,* Bridgeport, Ill.; *do.,* Milwaukee. *Address,* 647 Cass St., Milwaukee.†

5309. MARIE MAUD MILLER (VAN HOOK)

(Wife of No. 4010)

A. B. in L. & A.; b. D 23, 1886, Hartsburg, Ill.; d. J. E. Miller. Prepared in Lincoln Univ. Teacher, H. S., Lincoln, Ill. Married Dr. F. C. Van Hook ('09), Ja 1, 1916. Children: Harold; daughter. *Address,* Mt. Pulaski, Ill.

5310. MILO KIRK MILLER

Surgeon; A. B. in Sc.; b. Je 27, 1889, Atlanta, Ill.; s. W. A. and Alice (Hieronymus) Miller. Prepared in Atlanta H. S. M. D., Johns Hopkins, 1916. Nu Sigma Nu. Intern., Johns Hopkins Univ., 1916-17; Surgeon, U. S. Naval Service, 1917-18. Lt. Surgeon, *do.,* U. S. S. Wyoming, U. S. S. Tucker, and Base Hosp., No. 6. *Address,* 4702 Malden St., Chicago.

5311. SAMUEL LESLIE MILLER

Instructor; B. S. in M. & S. E.; b. F 25, 1885, Timewell, Ill.; s. S. T. Miller. Prepared in Univ. Acad. Active Mem., Ill. Soc. Engrs. and Survs. With D. H. Maury, Consulting Engr., Chicago; Instr., Mun. Engng., Carnegie Inst. Tech. *Address,* c/o St. Highway Commission, 428 W. Vine St., Springfield, Ill.†

5312. JOHN EDSON MILLIZEN

(Brother of No. 7086)

Treasurer; A. B. in Bus.; b. F 8, 1890, Minneapolis; s. Henry M. (b. Je 26, 1847, Circleville, O.) and Myrtle (Varner) Millizen (b. Jl 2, 1857, Freeburg, Ill.). Prepared in Sullivan H. S. Sigma Nu; Class Football. Buyer, R. R. Donnelley & Sons, Chicago, 1912-14; Buyer Printing Dept., Sears, Roebuck & Co., 1914-17; Treas., Physicians Lab. Supply Co., Chicago, 1918—. Mem., A. F. A. M. Chicago Surgica; Trades Assn.; Colonial Club, Oak Park, Ill. *Address,* 104 S. Taylor Ave., Oak Park, Ill.; *bus. add.,* 25 E. Washington St., Chicago.

5313. GUY G. MILLS

Acting Dist. Mgr.; B. S. in C. E.; b. Mr 12, 1889, Palestine, Ill.; s. Daniel B. (b. O.) and Margaret (Daugherty) Mills (b. Palestine, Ill.). Prepared in Palestine H. S.; Univ. Acad. El Circulo Literario Español; Lt., Univ. Regt. Draftsman Am. Bridge Co., Toledo, O., 1912; Engr., Brookville Bridge Co.; Instr., C. E., Univ. of Ill. 1913-14; Insp., Concrete Rds.; Div. Engr., Portland Cement Assn.; Acting Dist. Mgr., S. East. Branch, *do.* Pvt., Troop B, 1st Cavalry Ill. Nat. Guard; 1st Lt., E. R. C., 1917-18; Capt., Engrs., N. A., 1918—. Assoc. Mem., A. S. C. E. *Address,* Palestine, Ill.

5314. MARY ETHEL MINER (HOSKINS)

(Wife of No. 3783; Sister of Nos. 2182, 3114, 4313)

B. S. in H. Sc.; b. S 12, 1889, Adair, Ill.; d. Timothy G. Miner (b. Je 27, 1837, Table Grove, Ill.) and Prudence Harriet (Russell) Miner (b. Ag 28, 1846, *do.*). Prepared in West. Ill. St. Norm. Sch. H. Sc. Club. Mem., Ladies Home Economics Club; Pres., Local Community Club. Married Ezekiel Edward Hoskins ('09), Ja 1, 1913, Adair, Ill. (died Ap 29, 1916). Children: Dorothy Elizabeth, b. My 8, 1914; Harriet Louise, b. S 24, 1915. *Address,* Adair, Ill.

5315. EVA MITCHELL

(Sister of Nos. 6431, 7813)

Teacher; A. B. in L. & A.; b. Jl 9, 1886, Ripley, O.; d. Isaac (b. Je 24, 1850, Russleville, O.) and Eva (McConaughy) Mitchell (b. Ja 15, 1860, Ripley, O.). Prepared in Pontiac Tp. H. S. Illiola; Mask and Bauble; W. A. A.; Kappa Delta Pi; Sec., Sr. Class. Teacher, H. S. Centralia, Ill., 1912-15; *do.,* Bloomington, Ill., 1915—. *Address,* 1007 N. McLean St., Bloomington, Ill.

5316. FLOYD WILLIAM MOHLMAN

(Brother of No. 7815)

Physician; B. S. in Chem.; M. S., 1914; Ph. D., 1916; b. Mr 6, 1890, Beardstown, Ill.; s. Henry J. (b. *do.*) and Mary E. (Bolle) Mohlman (b. My 12, 1860, *do.*). Prepared in Beardstown H. S.; Kappa Sigma; Alpha Chi Sigma; Phi Lambda Upsilon; Sigma Xi; Ill. Union Dramatic Club; Final and Special Honors; Glee Club; Band; Composer of Music for *The Prodigal Prince.* Asst. Chem., Ill. St. Water Sur., Urbana, 1912-16; Chief Chem. and Instr., San. Chem., Univ. of Ill., 1916-17; Chem. and Engr., New Haven Sewage Exp. Sta., 1917-18; Conn. St. Bd. of Health, 1918—. Auth.: (with Edward Bartow) Purification of Sewage by Activated Sludge, *Jour. Indus. and Engng. Chem. and Engng. News;* Contributions to Rpts. of Ill. St. Water Sur.; New Haven Sewage Exp. Sta., *Jour. Indus. and Engng. Chem.* and *Engng. News Record.* Mem., Am. Water Works Assn. C. S.; Ill. Acad. of Sc. Married Mary Franklin Savage, Je 19, 1916, Belleville Ill. Children: John William and Robert Henry, b. My 29, 1918. *Address,* 548 Orange St., New Haven, Conn.; *bus. add.,* St. Bd. of Health, *do.*

5317. HERMAN MOHR

Lawyer; LL.B.; b. O 21, 1883, Ger.; s. Carl (b. O 14, 1855, *do.*) and Mina (Henn) Mohn (b. F 14, 1855, *do.*). Prepared in Chicago Night Schs.; Chicago Univ., Summer, 1911. Phi Delta Theta; Phi Delta Phi; Fresh. Football; Fresh. Track. Atty., Albuquerque, N. M., 1916-18; San. Insp., *do.,* 1918. Mem., Albuquerque Lawyers Club. Married Rossi Fell, S 18, 1912, Roswell N. M. *Address,* Albuquerque, N. M.

5318. JULIUS JOHN MOJONNIER

(Brother of Nos. 1564, 4315)

Chemist; B. S. in Chem.; b. D 16, 1889, Highland, Ill.; s. Jules (b. Ja 28, 1846, Vevey, Switzerland) and Emma Julia (Bequelia) Mojonnier (b. My 23, 1851, St. Imer, *do.*). Prepared in Yeatman H. S., St. Louis. Phi Lambda Psi; Chem. Club; Ionian. Chem., Helvetia Milk Condensing Co., Delta, O.; Inventive Chem., Oak Park, Ill.; Pres., Mojonnier Bros. Co., Chicago. Married Eleanor L. Mench, N 27, 1912, Urbana. Child, son, b. My 1916. *Address,* 739 W. Washington Blvd., Chicago.

5319. RALPH MONROE

Lawyer; LL. B.; b. N 4, 1888, Sullivan, Ill.; s. M. T. Monroe. Prepared in Sullivan H. S. Phi Delta Phi; Law V. P., Ill. Union; Chm., Law Dance Com. Lawyer, Decatur, Ill. *Address,* 706-10 Mullikin Bldg., Decatur, Ill.†

5320. HARRY EDGAR MONTGOMERY

Supt., Pub. Serv. Co.; B. S. in E. E.; b. Jl 2, 1891, Mt. Auburn, Ill.; s. Clinton Levi (b. Ap 6, 1867, *do.*) and Lida (Curl) Montgomery (b. My 9, 1867, Hidalgo, Ill.). Prepared in Blue Mound H. S.; Decatur H. S. Eta Kappa Nu. Engr., Gen. Engng. Lamp Works, Harrison, N. J., 1912; Insp., Central Ill. Pub. Service Co., Mattoon, Ill., 1912-13; Insp., *do.*, Taylorville, Ill., 1913; Insp., *do.*, Beardstown, Ill., 1913-14; Supt., *do.*, Beardstown. Ill., 1914—. Mem., A. F. A. M., 1916—; S. W. F. A. M., 1917. Married Grace Mable Flack, Jl 17, 1913, Decatur, Ill. Child, Grace Elizabeth, b. Jl 5, 1914. *Address*, 1112 Adams St., Beardstown, Ill.

5321. MAX ALFRED MONTGOMERY

(Brother of No. 4815)

Architect; B. S. in Arch.; b. Je 7, 1887, Vermillion, Kan.; s. Alfred and Esther Elizabeth (Waddington) Montgomery (b. Ap 20, 1860, LeRoy, Ill.). Prepared in Bloomington H. S. Tau Beta Pi; Sr. Mem. Com.; Scarab; Arch. Soc. Francis John Plym Scholarship; Arch., Peoria. Engng. Corps, U. S. A.; 2nd Lt., Signal Corps, 1918. Married Mary Veronica Mayne, Ag 28, 1918, London, Eng. *Address*, 728 14th St. N. W., Washington, D. C.†

5322. JAMES RALPH MONTIGEL

Contractor; B. S. in A. E.; b. F 16, 1886, Alma, Mich.; s. F. Montigel. Prepared in Alma (Mich.) H. S. Glee and Mandolin Club. Irrigation Contr. 1st Lt., 511th Bn. Co., Engr. Corps, A. E. F., France. *Address*, 105 Myrtle St., Redlands, Calif.†

5323. FREDERICK LINDLEY MORGAN

Draftsman; B. S. in Arch.; b. Ja 6, 1889, Loda, Ill.; s. J. S. Morgan. Prepared in Paxton H. S. Arch. Club. Draftsman, Louisville, Ky. *Address*, Chesterfield Apts., Louisville, Ky.†

5324. GUY LYMAN MORRILL

Engineer; B. S. in M. E.; b. Ag 27, 1889, Fairfield, Neb.; s. Charles A. (b. Ja 24, 1859, North Danville, Vt.) and Anna M. (Andersen) Morrill (b. D 23, 1867, Bornholm, Denmark). Prepared in Kewanee H. S. A. M., Univ. of Mich., 1913. Delta Upsilon; Varsity Track team; Glee Club; Pres. Ill. Dramatic Union; Y. M. C. A. Asst. Instr., Univ. of Mich., 1912-13. With H. S. Johns-Manville Co., Chicago, 1913-14; Engr. and Traveling Salesman, York Mfg. Co. Seattle, 1914-17. Engng. Dept., Walworth Mfg. Co., Chicago, 1919—. Sergt., Ice Plant Co., No. 301, A. P. O., No. 713, A. E. F., France, helping build and operate a Refrigeration plant for the U. S. A., 1917; Lt., Tours, France, 1918; Mustered out, 1919. Mem., A. S. M. E.; A. F. A. M. *Address*, Kewanee, Ill.; *bus. add.*, 220 Desplaines St., Chicago.

5325. MARY GERTRUDE MORTON

Librarian; B. L. S.; b. S 25, 1882, Montezuma, Ia.; d. H. F. Morton. Prepared in Montezuma (Ia.) H. S. Asst., Branch Lib., Minneapolis. *Address*, 3304 Elliott Ave., Minneapolis.†

5326. MARGARET MOSCHEL (SCHICKEDANZ)

(Wife of No. 4890)

A. B. in L. & A.; b. N 8, 1887, Chenoa, Ill.; d. F. Moschel. Prepared in Pontiac Tp. H. S. Teacher, Ger., Richmond, Va. Married S. A. Schickedanz ('11). *Address*, 616 Oak St., Danville, Ill.†

5327. LEE ELWOOD MOSER

(Brother of No. 5829)

Elec. Engr.; B. S. in E. E.; b. S 13, 1889, Sigel, Ill.; s. Albert Franklin (b. N 17, 1859, St. Joseph, Mo.) and Annie (Butcher) Moser (b. D 23, 1870, Sigel, Ill.). Prepared in Champaign H. S.; Univ. Acad. Engr., The Toronto Hydro-Elec. System, Toronto, Can., 1912; Engr., Sargent & Lundy, Chicago, 1914; Engr., I. T. S., Peoria, 1915; Elec. Engr., United Verde Copper Co., Clarkdale, Ariz., 1917. 37th U. S. Engrs., 1918—. Mem., Catholic Church; A. I. E. E. *Address*, The United Verde Copper Co., Clarkdale, Ariz.

5328. CLEDA VIRGINIA MOSES

Teacher; A. B. in Mus.; b. Ag 1, 1885, Belleville, Ill.; d. William Moses. Prepared in Des Moines H. S.; Ill. St. Norm. Univ. *Address*, 218 N. Main St., Normal, Ill.

5329. NELLIE IRENE MOURNING (HEDGECOCK)

(Wife of No. 3766; Sister of No. 4823)

A. B. in L. & A.; b. Ap 14, 1888, Portis, Kan.; d. Charles Samuel (b. Je 16, 1855) and Margaret Ann (Smith) Mourning (b. S 5, 1862.). Prepared in Augusta H. S. Illiola. Married William E. Hedgecock ('09), D 25, 1912, Macomb, Ill. *Address*, 311 E. Williams St., Albert Lea, Minn.

5330. CIRILO JOSEPH MULLEN

A. B. in Bus.; b. Jl 9, 1885, Buenos Ayres, S. A.; s. Michael Mullen. Prepared in Jesuit Coll. *Address*, Buenos Ayres, Argentine, S. A.†

5331. NORRIS FEY MURRAY

(Brother of No. 7100)

Chemist; B. S. in L. & A.; b. My 1, 1890, Mazon, Ill.; s. Louis Ross (b. Mr 6, 1859, *do.*) and Lillie (Hamilton) Murray (b. F 1865). Prepared in Mazon Tp. H. S.; Grad. work, West. Elec. Co., Chicago, 1914-15. Organizer, Co-operative Grocery Houses. O. T. C., Ft. Sheridan; *do.*, Ft. Monroe; *do.*, San Antonio; 2nd Lt., Aero Sqn. 658; Reporting Officer, Am. and British Supply Dept. near London, Eng., 1918—. With 4 other officers was received by King and Queen at Windsor Castle, Ap 28, 1918. *Address*, Mazon, Ill.

5332. HOWARD DIMICK MYERS

Instructor; B. S. in C. E.; b. Jl 30, 1890, Lockport, Ill.; s. William S. (b. O 29, 1815, Troy, N. Y.) and Augusta (Voight) Myers. Prepared in Lockport H. S. Tau Beta Pi; Prelim. Honors. With Ill. Highway Comn., and Lincoln Park Comn., 1912-14; With C. M. & St. P. R. R., Bridge Dept., 1915-16; Instr., Drawing, Univ. of Minn., 1916-17. Lt., E. O. R. C., A. E. F., France, 1918—. *Address*, 408 10th St., Lockport, Ill.

5333. HENRY NAFZIGER

(Husband of No. 5957)

Elec. Engr.; B. S. in E. E.; b. F 23, 1888, Rohrback, St. Odessa, Russia; s. T. Nafziger. Prepared in E. Aurora H. S. Elec. Engr., Link-Belt Co., Chicago. Married Marie Jenny Stoltey ('13), Ag 27, 1914, Champaign. Child, Mary Margaret, b. Jl 29, 1915. *Address*, Drafting Dept., Link-Belt Co., Chicago.

5334. *CHARLES SOL NARKINSKY

Elec. Engr.; B. S. in E. E.; b. Ja 7, 1892, Little Rock, Ark.; s. S. Narkinsky. Prepared in Little Rock (Ark.) H. S. Eta Kappa Nu. Elec. Engr., Emerson Elec. Co., St. Louis. Capt., U. S. Inf., 5th Trench Mortar Bat. Died N 28, 1918, Luxemburg, Ger.

5335. ROBERT HAROLD NAU

Engineer; B. S. in C. E.; b. Jl 13, 1889, Chicago; s. O. A. Nau. Prepared in Crane Tech. H. S. Triangle; Soph. Cotillion Com.; Mgr., Soph. Baseball; Jr. Smoker Com.; Sr. Ball Com. Smoke Abatement and Electrification Com., Chicago; Asst. Engr., Chicago Assn. of Commerce. *Address*, 10 S. LaSalle St., Chicago.

5336. JOSEPH RAY NAY

Arch. Engr.; B. S. in A. E.; b. F 1, 1889, Ashmore, Ill.; s. George Bennet (b. Je 1, 1848, Kansas, Ill.) and Sarah Ellen (Kirby) Nay (b. My 30, 1852, *do.*). Prepared in Kansas H. S. Engr., Surv., Insp., and Supvr., Gary, Ind., 1912-16; Insp., Struct. Steel, *do.*, 1917. Co. F, 1st Ind. Inf.; 1st Lt., 151st Inf., Camp Shelby, Miss., 1917—. *Address*, 700 Pennsylvania St., Gary, Ind.

5337. CARRIE ISABEL NEEDHAM
(Sister of No. 9291)

A. B. in H. Sc.; b. Ja 28, 1890, Champaign, Neb.; d. William Alexander (b. Elizabethtown, Ky.) and Alice Rosella (Brown) Needham (b. Annapolis, Ill.). Prepared in Urbana H. S. Univ. Ill., 1917-18. H. Sc. Club; Composer: Melodies for *Chaplet of Pan*. Auth.: Kitchen Waste, *Ill. Agr.*, 1911. *Address*, 1210 University Ave., Urbana.

5338. IDRIS NELSON
(Husband of No. 7835)

Ceram. Chem.; A. B. in Sc.; B. S., in Ceram., 1915; b. Ap 7, 1889, Canton, Ill.; s. Reginald (b. Mr 7, 1858, *do.*) and Alice (Hines) Nelson (b. S 21, 1857, *do.*). Prepared in Canton H. S. Acacia; Keramos; Ceram. Soc. Ceram. Chem., C. W. Raymond Co., Dayton, O., 1912-13; *do.*, Purington Paving Brick Co., Galesburg, Ill., 1913—. Mem., A. F. A. M.; B. P. O. E.; Am. Ceram. Soc. Married Ruth Isabell Mussenden ('16), Je 14, 1917, Urbana. *Address*, 260 S. Academy St., Galesburg, Ill.; *bus. add.*, c/o Purington Paving Brick Co., *do.*

5339. JOSEPH COLBY NELSON

Architect; B. S. in Arch.; b. Je 26, 1887, Mexico, Mo.; s. J. T. Nelson. Prepared in Hannibal (Mo.) H. S. Arch. Club. Married Marie Wright, Je 19, 1915, Hannibal, Mo. *Address*, 215 S. Maple Ave, Hannibal, Mo.; *bus. add.*, Webster Groves, St. Louis.

5340. RAYMOND ANDREW NELSON
(Husband of No. 5526)

With Armour & Co.; B. S. in Agr.; b. Jl 2, 1889, De Kalb, Ill.; s. August E. Nelson. Prepared in De Kalb Tp.. H. S.; Beloit Coll., Beloit, Wis. Phi Sigma Kappa. In Grain Bus., Maple Park, Ill., 1912-14; *do.*, Jefferson, Ia., 1914-15; *do.*, Des Moines, 1915-18; With Armour & Co., El Paso, Tex., 1918—. 2nd Lt., Tank Corps; *do.*, Mach. Gun Div.; Honorable discharge, 1918. Mem., A. F. A. M. Married Peach Helen Andrews ('13), S 19, 1914, Macon, Ill. *Address*, c/o Armour & Co., El Paso, Tex.

5341. JOSEPH ALLAN NEVINS
(Brother of Nos. 1159, 5840)

Journalist; A. B. in L. & A.; A. M., 1913; b. My 20, 1890, Camp Point, Ill.; s. J. A. (b. Pa.) and Emma (Stahl) Nevins. Prepared in Camp Point H. S. Iris; Phi Beta Kappa; Sigma Delta Chi; Scribbler's; Ionian; Homecoming Com.; Ed.-in-Chief, *Ill. Mag.* Chief News Ed., *Illini;* Asst. Ed., *Alumni Quarterly;* Mgr., *Summer Illini; Illio* Bd.; Prelim. Honors. Asst., Eng., Univ. of Ill., 1912-13; Writer on New York *Evening Post* and *The Nation*, New York, 1913—. Auth.: The Dogs of Joe Gone, *New Republic;* Hist. of Univ. of Ill., 1917. Ed., *Ponteach*, with biography and notes. Married Mary Fleming, S 30, 1916, Larchmont Manor, N. Y. *Address*, 192 Claremont Ave., New York City.

5342. CHARLES IVAN NEWLIN

Asst. Mgr.; B. S. in Agr.; M. S., 1914; b. Ag 28, 1889, Kokomo, Ind.; s. Charles E. (b. N 24, 1860, New London, Ind.) and Harriet (Bogue) Newlin (b. Mr 4, 1861, Spiceland, Ind.). Prepared in Man. Tr. H. S., Indianapolis. Pi Pi Rho. Instr., An. Husb., Univ. of Ill., 1912-17; Asst. Mgr., Feed and Oil Dept., Clinton Sugar Refining Co., Clinton, Ia., 1917—. Auth: Digestion Est. with Swine, Univ. of Ill. Bul., 1917; Articles in farm papers and Agr. Mags. Married Melissa Seward, Ag 5, 1914, Indianapolis. Child, Charles Albert, b. Jl 17, 1915. *Address*, 415 8th Ave., Clinton, Ia.; *bus. add.*, Feed and Oil Dept., Clinton Sugar Refining Co., *do.*

5343. FRANCIS STANLEY NICKI

Mech. Engr.; B. S. in M. E.; b. S 17, 1888, Chicago; s. S. Nicki. Prepared in Crane Tech. H. S., Chicago. With LaSalle Machine & Tool Co., LaSalle, Ill.; Mech. Engr., Indiana Harbor, Ind. Pvt., Co. D, 2nd Bat., Edgewood Arsenal, Edgewood, Md. *Address*, 2920 Virginia Place, East St. Louis, Ill.

5344. WILLIAM NIEHAUS, JR.

Civ. Engr.; B. S. in C. E.; b. My 5, 1890, Chicago; s. William Niehaus, Sr. Prepared in Crane Tech. H. S., Chicago. Prelim. Honors. *Address*, 1442 Edgewater Ave, Chicago.

5345. LOUISE MINNIE NIERSTHEIMER (STEVEN)

A. B. in L. & A.; b. Ja 7, 1891, Pekin, Ill.; d. Adolph (b. S 5, 1852, Wallertheim, Hessen-Darmstadt, Ger.) and Barbara Margaret (Pfanz) Nierstheimer (b. Ja 5, 1853, Pekin, Ill.). Prepared in Pekin H. S. Alpha Omicron Pi. Teacher, Beardstown, Ill., H. S., 1912-13; *do.*, Pekin Ill., 1915-18. Married Fred Karl Steven, Ja 5, 1915, Pekin, Ill. *Address*, Sadorus, Ill.

5346. LILLIAN NOTH (HEDMAN)
(Sister of No. 6457)

A. B. in L. & A.; b. S 11, 1888, Davenport, Ia.; d. George William (b. N 4, 1862, Quincy (Ill.) and Katherine I. (Healey) Noth (b. Jl 19, 1863, Covington, Ky.). Prepared in Davenport (Ia.), H. S. Pi Beta Phi; Phi Delta Psi. Married Herbert R. Hedman, Je 20, 1916, Davenport, Ia. Child, Catherine Maria, b. Ag 20, 1917. *Address*, 2910 Pine Grove Ave., Chicago.

5347. FRED MELVIN NOURSE

Technical Writer; B. S. in E. E.; b. Ag 22, 1886, Springfield, O.; s. Lyman A. (b. Boston, Mass.) and Minnie B. Henry (b. Springfield, O.). Prepared in Univ. Acad. Sales Engr., Ill. No. Utilities Co., Mendota, Ill.; Asst. Engr., Contracting Dept., Pub. Service Co., Northern Ill., Chicago; Sales Engr., Roth Bros. & Co., Chicago; Div. Supt., Wis. Power, Light & Heat Co., Portage, Wis.; Technical Writer, The Cutler-Hammer Mfg. Co., Milwaukee. Auth.: Numerous articles in elec. trade jours. Married Marie B. Mooy, D 8, 1915, Chicago. *Address*, 1053 39th St., Milwaukee; *bus. add.*, The Cutler-Hammer Mfg. Co., *do.*

5348. CATHARINE S. OAKS

Librarian; B. L. S.; b. Mr 26, 1886, Oaks Corners, N. Y.; d. Thaddeus (b. D 14, 1850, *do.*) and Isabel (McIntire) Oaks (b. Mr 13, 1853, Geneva, N. Y.). Prepared in Geneva (N. Y.) H. S.; Wells Coll., 1906-08. A. B., Wm. Smith Coll., 1912. Libn., Univ. of Ill., 1912-13; *do.*, Miami Univ. Lib., Oxford, O., 1914-15; *do.*, O. Wesleyan Univ. Lib., Delaware, O., 1915—. *Address*, O. Wesleyan Univ. Lib., Delaware, O.

5349. CHAUNCEY BRISTOL OLIVER

Sales Engr.; B. S. in M. E.; b. My 3, 1889, Milwaukee; s. E. Oliver. Prepared in Morgan Park H. S. Phi Gamma Delta; Phoenix; Class Football; Varsity Football; Basketball and Swimming. With Commonwealth Edison Co., Chicago; Sales Engr., Salt Lake City. *Address*, 953 1st Ave., Salt Lake City; *bus. add.*, c/o O. J. Salisbury, 321 Felt Bldg., *do.*†

5350. FLORENCE ARMINA OLSON (STALLINGS)

(Wife of G629)

A. B. in L. & A.; b. S 13, 1885, Weldon, Ill.; d. John (b. Je 3, 1845, Malmo, Sweden) and Nellie (Paulson) Olson (b. My 23, 1852, *do.*). Prepared in Pratt Co. H. S.; Ill. St. Norm. Univ., 1902-03, 1905-07. Phi Beta Kappa; Kappa Delta Pi; Athenean; Final Honors. Teacher, Eng., Eastern H. S., Bay City, Mich., 1912-15. Mem., Baptist Church. Married William Henry Stallings (g'11), My 15, 1916, DeLand, Ill. *Address,* Rua Venancio Rodrigues 11A., Coimbra, Portugal.

5351. HAROLD A. OTIS

Asst. Supt.; B. S. in E. E.; b. D 1, 1888, Chicago; s. Henry A. and Anna F. (Stacy) Otis. Prepared in Lyons Tp. H. S., LaGrange. Class Basketball. Elec. Engr., Elevated R. R., Chicago; Asst. Supt., Shops and Equipment, *do.* Married Grace Virginia Angersinger, Ap 15, 1913, LaGrange, Ill. Child, Grace Virginia, b. My 5, 1915. *Address,* 1759 Jarvis Ave., Chicago; *bus. add.,* Room 1341, 72 W. Adams St., *do.*

5352. AMY MARIE OVERLAND

A. B. in L. & A.; b. Ja 31, 1887, Minneapolis; d. T. Overland. Prepared in Central H. S., St. Louis. Kappa Alpha Theta; Phi Delta Psi; W. A. A.; Prelim. Honors. *Address,* 3739 Windsor Place, St. Louis.†

5353. CYRUS E. PALMER

(Brother of No. 6469)

Associate; B. S. in A. E.; b. S 26, 1888, Augusta, Ill.; s. George P. (b. Ag 2, 1858, Knoxville, Ill.) and Geneva (Harmon) Palmer (b. Je 21, 1867, Greenup, W. Va.). Prepared in Augusta H. S. M. S., Pa. St. Coll., 1916. Sigma Pi; Sigma Xi; Gargoyle; Scarab. Instr., A. E., Pa. St. Coll., 1912-16; Instr., A. E., Univ. of Ill., 1916-18; Assoc., *do.,* 1918—. Nat. Treas., Sigma Pi, 1916—. Married Sylvia Stockton, 1911, Palmyra, Mo. *Address,* 1117 Euclid, Champaign.

5354. MATTHEW SIMPSON PARKHURST

Farmer; B. S. in Agr.; b. O 15, 1888, Greencastle, Ind.; s. Rev. Matthew M. (b. Jl 13, 1834, Albion, N. Y.) and Mary Anne Christian (Thomson) Parkhurst (b. Mr 28, 1846, Stirling, Scotland). Prepared in Evanston Tp. H. S. *Daily Illini* Staff; *Illio* Bd.; Sr. Memorial Com.; Jr. Council; Jr. Cap. Com. Corn Breeder, Greensboro, Ala., 1912—. Pres., Hale Nat. Farm Loan Assn.; Pres., Hale Co. Cooperative Marketing Assn. Married Erin Marie Hogue, Je 5, 1918, Newbern, Ala. *Address,* Cedarhurst Farm, Greensboro, Ala.

5355. HARRY McLAUCHLAN PARSONS

Farmer; B. S. in Agr.; b. O 25, 1889, Chicago; s. Dr. Harry (b. Ja 21, 1859, Chicago) and Martha Branch (McLauchlan) Parsons (b. O 18, 1870, Cleveland). Prepared in Lake View H. S., Chicago. Prelim. Honors. Chicago Telephone Co., Chicago, 1912-15; Farmer, Cantril, Ia.; *do.,* Eagle Grove, Ia. Land Investigation, Chicago, 1916; Farmer, Regan, N. Dak., 1917—. *Address,* Regan, N. Dak.

5356. ANNA LORINE PECK

Dir. Phys. Tr.; A. B. in L. & A.; b. N 8, 1892, Mattoon, Ill.; d. Cornelius G. (b. Mr 17, 1853, Brookfield, Conn.) and Nancy Jane (Conway) Peck (b. Ja 31, 1858, Henderson Co., Ky.). Prepared in Champaign H. S. Pvt. Sec., Chicago, 1914-15; Dir., Phys. Tr., H. S., Alton, Ill., 1916—. *Address,* 6236 Lakewood Ave., Chicago; *bus. add.,* Alton, Ill.

5357. BENJAMIN SALISBURY PFEIFFER

(Husband of G705)

Engineer; B. S. in M. E.; M. S. in E. E., 1913; b. N 16, 1890, Peoria; s. Rudolph (b. Ja 28, 1860, *do.*) and Marion Ida (Salisbury) Pfeiffer (b. Ja 8, 1860, *do.*). Prepared in Bradley Poly. Inst., 1908-10. Alpha Tau Omega; A. S. M. E.; Fresh. Varsity Football. Sales Engr., New Departure Mfg. Co., Chicago, 1919—. 1st Lt., O. R. C., Ord. Dept., 1917; Mustered out, Ja 28, 1919. Mem., S. A. E. Married Margaret Washington (g'13), S 9, 1916. Child, Francis Washington, b. Ag 17, 1917. *Address,* Clarendon Beach Hotel, Chicago; *bus. add.,* c/o New Departure Mfg. Co., *do.*

5358. GEORGE WEST PHILLEO

Mech. Engr.; B. S. in M. E.; b. N 20, 1877, Red Wing, Minn.; s. E. B. Philleo. Prepared in Wichita (Kan.) H. S. Supt., motive power Arkansas Valley Smelter, Leadville, Colo.; Master Mechanic Pueblo, Colo.; Burma Mines Co., India. *Address,* 43 Laurent St., Santa Cruz, Calif.; *bus. add.,* c/o Burma Mines Co., Ltd., Namtu, Northern Shore States, Burma, India.

5359. JOHN BREEN PHILLIPS

Chemist; A. B. in Sc.; A. M., 1916; b. O 14, 1888, Sullivan, Ill.; s. A. J. (b. D 23, 1845, *do.*) and Sarah (Hanson) Phillips. Prepared in East. Ill. St. Norm. Sch. Kappa Deta Pi; Phi Delta Kappa. Chem. Dept., Big Four R. R., Beech Grove, Ind. *Address,* Y. M. C. A., Indianapolis.

5360. LESTER LEROY PHILLIPS

Chief Insp.; B. S. in E. E.; b. Ap 28, 1887, Sterling, Ill.; s. John I. and Laura V. (Hawk) Phillips. Prepared in Sterling H. S. Machine Work, Springfield, Mass., 1912-13; *do.,* Richmond, Va., 1913; Tool Work, Detroit, 1913. Asst. Chief Insp., Machine parts, Remy Elec Co., Anderson, Ind., 1913-15; Special Insp., Model Parts, Hudson Motor Car Co., Detroit, 1915; Chief Insp., Machine Work, Stenotype Co., Indianapolis. Married Ida Mahala Christiann, Jl 30, 1913, Dixon, Ill. Children: Elizabeth, b. S 4, 1914; Lester LeRoy, Jr., b. Ja 17, 1917. *Address,* Sterling, Ill.

5361. HONOR LOUISE PLUMMER

Librarian; B. L. S.; b. Mr 29, 1883, Waterford, Me.; d. C. L. Plummer. Prepared in Idaho Springs (Colo.) H. S. A. B., Univ. of Colo., 1907. *Address,* Idaho Springs, Colo.; *bus. add.,* War Dept., Washington, D. C.†

5362. HARRY POLKOWSKI

Civ. Engr.; B. S. in C. E.; b. Ja 19, 1888, Belda-Russian Poland; s. Paul J. (b. 1861, Tajno, Russian Poland) and Leokadija Polkowski (b. 1866 Sczuczyn-Russian Poland). Prepared in Crane Tech. Inst., Chicago. Gym. Team; Water Polo. 1st Inf., Ill. Nat. Guard, Chicago. *Address,* 1518 W. Washington St., Champaign; *bus. add.,* c/o Major E. C. Steward, Const. Q. M., San Juan, Porto Rico.

5363. WILMA EDITH PONDER

(Sister of Nos. 4861, 5874)

Librarian; A. B. in L. & A.; b. F 11, 1890, Hammond, Ill.; d. John R. (b. Wash. Co., Tenn.) and Elizabeth (Bolin) Ponder (b. Sullivan, Ill.). Prepared in Univ. Acad.; Univ. of Ill. Lib. Sch., 1914-15; Chi Omega. *Address,* 909 W. California Ave., Urbana; *bus. add.,* 318 S. 6th Ave., Maywood, Ill.

5364. HATTIE MILDRED POOR

(Sister of Nos. 1753, 8669)

Teacher; A. B. in L. & A.; b. N 12, 1890, Streator, Ill.; d. Thompson (b. Ja 3, 1849, Hopkinton, Mass.) and Helen Jane (Lindsay) Poor

(b. Ag 9, 1854, Shippensburg, Pa.). Prepared in Streator Tp. H. S. Classical Club. Teacher, H. Sc., Palestine, Ill., 1912—. *Address,* 217 Monroe St., Streator, Ill.; *bus. add.,* Palestine, Ill.

5365. JUAN MIGARES Y PORTUONDO
(Brother of No. 6487)

Civ. Engr.; B. S. in C. E.; b. Ap 5, 1888, Santiago, Cuba; s. Juan Portuondo. Prepared in El Divino Maestro; Jefferson Mil. Coll. Cosmopolitan Club; S. H. A.; Spanish Club. *Address,* Aguilera St. 8 Santiago, Cuba.†

5366. LEWIS LAWRENCE POWELL

Struct. Draftsman; B. S. in C. E.; b. Mr 26, 1888, Chicago; s. Lewis Badollet (b. O 21, 1850, Lawrenceville, Ill.) and Mary Adeline (Badollet) Powell (b. My 7, 1856, Terre Haute, Ind.). Prepared in Wendell Phillips H. S., Chicago; Armour Inst., 1907-09. C. E. Club. Struct. Draftsman, I. C. R. R., Chicago. Married Lucille Prince, Ja 1, 1916, St. Louis. *Address,* 5650 Kenwood Ave., Chicago.

5367. LUELLA FLORENCE POWERS

Teacher; A. B. in L. & A.; b. Jl 5, 1887, Sterling, Ill.; d. A. Powers. Prepared in Sterling H. S. Teacher, Ger. and Sc., H. S., Morrison, Ill. *Address,* R. 1, Sterling, Ill.†

5368. SAMUEL RALPH POWERS
(Brother of No. 8674)

Teacher; A. B. in Sc.; b. My 16, 1887, Tice, Ill.; s. John W. (b. 1841, Maysville, Ky.) and Nancy T. (Erwin) Powers (b. 1843, Petersburg, Ill.). Prepared in Ill. St. Norm., 1908-10; Univ. of Minn., 1916-19. Phi Delta Kappa. Head, Sc. Dept., Garfield H. S., Terre Haute, Ind., 1912-16; Critic Teacher, Sc., Univ. H. S., Univ. of Minn., 1916-18. Auth.: Report of Chem. Sur., *Sch. Sc. and Math.,* Vol. 15, 1915; A Discussion of a Report of a Chem. Sur., *do.,* Vol. 16, 1916. Mem. Chem. Sub. Com. of Nat. Educ. Assn., 1918; Chm., Chem. Section of Central Assn. of Sc. and Math. Teachers, 1917. Married Eda May Olds, O 10, 1910, Urbana. Children: Philip Nathan, b. Ag 17, 1912; Merrell E., b. N 12, 1913. *Address,* 621 Beacon St., S. E., Minneapolis.

5369. TIRRIE OSTIN PRATHER

Lawyer; LL. B.; b. N 15, 1888, West Liberty, Ill.; s. C. S. Prather. Prepared in Newton H. S. *Address,* Newton, Ill.†

5370. DAVID CHANDLER PRINCE

Case Man; B. S. in E. E.; M. S., 1913; b. F 5, 1891, Springfield, Ill.; s. Arthur E. (b. Jacksonville, Ill.) and Charlotte H. (Hitchcock) Prince (b. Quincy, Ill.). Prepared in Springfield H. S.; Univ. of Mich., 1908-10. Chi Psi; Sigma Xi; Tau Beta Pi; Football. Testing Engr., Gen. Elec. Co., Schenectady, N. Y., 1913-14; Case Man, Ill. Pub. Utilities Comn., Springfield, Ill., 1914-17; Gen. Elec. Co., Schenectady, N. Y. 1st Lt., Ord. Dept., N. A., Air Service, A. E. F., France, 917—. Assoc. Mem. A. I. E. E.; Illini Country Club. Married Winifred Notman, My 14, 1918, Paris, France. *Address,* 502 S. 2nd St., Springfield, Ill.

5371. CHARLES ALEXANDER PURCELL

Farmer; B. S. in Agr.; b. My 15, 1888, Brooklyn, N. Y.; s. A. H. Purcell. Prepared in Evanston, H. S. Delta Tau Delta; Helmet; Jr. Prom. Com. Married Grace Bacon, Ja 7, 1914, Lockport, Ill. Child, William Bacon, b. D 15, 1915. *Address,* Arcola, La.

5372. ROBERT JOHN QUINN

Chem. Engr.; B. S. in Chem. E.; b. F 5, 1890, Chicago; s. Thomas Joseph (b. *do.*) and Georgianna (McLean) Quinn (b. Ogdensburg, N. Y.). Prepared in Calumet H. S. Alpha Sigma Phi; Alpha Chi Sigma; Jr. Class Treas.; Class Baseball; Class Basketball. Chem., Research Chem., Div. Supt. and Chief Chem., Morris & Co., Chicago, 1912-16; Mgr., Packing House Dept., Wahl-Henrius Inst., *do.,* 1917; Asst. Supt., Midland Chem. Co., *do.,* 1918; Sales Mgr., A. Daigger & Co., Chicago, 1918—. Temporary Appointment Q. M. Dept., Inspection Cantonment Equipment, 1917. Ed. Bd., *Chicago Chem. Bul.,* 1917-18. Sec. Chicago Section, A. C. S., 1917-19. Married Matilda C. Jansen, N 22, 1915. *Address,* 1511 Jonquil Terrace Chicago; *bus. add.,* 54 W. Kinzie St., Chicago.

5373. ISIDOR D. RAFFIN

Supt. of Const.; B. S. in A. E.; b. My 31, 1890, Chicago; s. Wolf (b. Kovno, Russia) and Deborah (Arine) Raffin (b. *do.*). Prepared in Waukegan H. S. Pres., Menorah. Asst. Chief Engr., Julian S. Nolan Co., 1912-14; Supt. of Const., A. W. Stoolman, Gen. Contr., 1914-18; Gen. Supt., Const. of Camp McClellan, Ala., 1918—. Married Florence L. Raffin, D 30, 1916. Child, Bennett Lyon, b. Ja 3, 1918. *Address,* Walden Apts., Terre Haute, Ind.; *bus. add.,* 602 Terre Haute Trust Bldg., *do.*

5374. GEORGE ERWIN RAMEY

Architect; B. S. in Arch.; b. D 1, 1889, Paxton, Ill.; s. H. B. Ramey. Prepared in Champaign H. S. Delta Tau Delta; Yoxan; Shield and Trident; Scarab; Helmet; Orange and Blue; Arch. Club. Arch., Zimmerman & Saxe, Chicago; with Spencer & Temple, Champaign; Arch., *do.* 1st Lt., Engrs., 491st Aero Sqdn., A. E. F., France; Returned to states, Mr 24, 1919. Married Nelle Holland, O 8, 1913, Freeport, Ill. *Address,* 1016 W. Hill St., Champaign.

5375. GEORGE AUDAS RANSON
(Brother of Nos. 2218, 5885)

Draftsman; B. S. in M. E.; b. My 13, 1887, Kilbourne, Ill.; s. George Washington (b. D 17, 1847, *do.*) and Sarah Ellen (Ainsworth) Ranson (b. S 28, 1850, Saidora, Ill.). Prepared in Havana H. S. A. S. M. E. Draftsman, Westinghouse Co., E. Pittsburgh, Pa. *Address,* General Delivery, East Pittsburgh, Pa.

5376. CHARLES RASCHER

Sales Mgr.; B. S. in Chem. E.; b. N 4, 1890, Chicago; s. Charles (b. Switzerland) and Anna M. (Kurtz) Rascher (b. Chicago.). Prepared in Lake View H. S.; N. W. Univ., 1908-09. Chi Phi; Alpha Chi Sigma; Phi Lambda Upsilon. Chem., Chicago, 1912; Instr., Chem., Washington, D. C., 1912-14; Chem., Bur. of Chem., *do.,* 1914-15; do., Buffalo, N. Y., 1915; *do.,* Reading, Pa., 1915-16; Salesman, Chicago. 1916-18; Sales Mgr., Lab. Supply Dept., A. Daigger & Co., Chicago. Pvt., C. A. C., 11th Co., Ft. McKinley, Me., 1918; Sergt., C. A. C., Ft. McKinley; Mustered out, D 11, 1918. Mem., A. C. S. *Address,* 5425 N. Paulina St., Chicago; *bus. add.,* Lab. Supply Dept., A. Daigger & Co., *do.*

5377. SYDNEY C. RATHFON
(Brother of No. 7150)

Estimator and Supt. Const.; B. S. in A. E.; b. Jl 18, 1891, St. Anne, Ill.; s. Elmer O. and Minnie Sue (Hatton) Rathfon. Prepared in South Chicago H. S. Draftsman, West Const. Co., Chicago, 1912-14; Estimator and Supt. Const., Iowa City, Ia., 1914-18. Pvt., U. S. N. A. Camp Pike, Ark., 1918. *Address,* 6415 Normal Ave., Chicago.

5378. RAYMOND GEORGE REAL

Lawyer; LL. B.; b. F 4, 1888, Sterling, Ill.; s. Michael (b. 1851, *do.*) and Catharine (Brogan) Real (b. Galt, Ill.). Prepared in Sterling H. S. Phi Kappa; Delta Sigma Rho; Debating Team. Lawyer, Mattoon, Ill.; City Atty. do., 1915-17; Asst. St. Atty., Coles Co., 1917—. Auth.: Easements of Necessity, *Central Law Jour.*, Vol. 85, 1917. Mem., B. P. O. E.; K. of C.; Nat. Sec. and Treas., Phi Kappa. Married Myrtle Bowers, My 18, 1914, Urbana. Child, b. and died D 22, 1916. *Address,* 3117 Prairie Ave., Mattoon, Ill.; *bus. add.,* 1613 Broadway, *do.*

5379. MYRTLE ANNA RENZ (ROBERTS)

(Wife of No. 5901)

B. L. S.; b. Mr 4, 1891, Cissna Park, Ill.; d. Frank E. (b. O 17, 1859, Mt. Palatine, Ill.) and Katie (Krown) Renz (b. Je 14, 1866, Claysville, Pa.). Prepared in Henning H. S.; Univ. Acad. Athenean. Asst., Univ. of Ill. Lib., 1912-17; Libn., East, Ill. St. Norm. Sch., summer 1913. Married Elmer Roberts ('13), Ag 11, 1917, Henning, Ill. *Address,* 1008 S. Lincoln Ave., Urbana.

5380. FRED DeLONG REXWINKLE

(Brother of No. 6510)

Const. Engr.; B. S. in E. E.; b. S 8, 1890, Oskaloosa, Ia.; s. Benjamin Franklin (b. Fayette Co., Ill.) and Ruth Emily (DeLong) Rexwinkle (b. Westfield, Ill.). Prepared in Vandalia H. S. Eta Kappa Nu. Engng. Dept., Ill. No. Utilities Co., Dixon, Ill., 1912-13; Asst. Engr., Dabney H. Maury's office, Chicago, 1913-16; Engr. in Charge of Const., Standard Oil Co. of Ind., Whiting, Ind., 1916—. Mem., M. E. Church. *Address,* 6212 University Ave., Chicago; *bus. add.,* Standard Oil Co. of Indiana, Whiting, Ind.

5381. NELLE MELISSA RIETZ (TAYLOR)

A. B. in Sc.; b. Je 24, 1888, Port Washington, O.; d. Jacob (b. O 11, 1847, Frohnbach-Hof, Kusel, Bavaria, Ger.) and Tabitha Jane (Gray) Rietz (b. D 17, 1852, Gilman, O.). Prepared in New Comerstown (O.) H. S. Alpha Xi Delta; Sigma Xi; Athenean; H. Sc. Club; Final and Special Honors. Married Thomas Smith Taylor, Je 16, 1912, Port Washington, O. Children: Elizabeth, b. Jl 18, 1914; Thomas Smith, V, b. Je 28, 1918. *Address,* 579 East End Ave., Wilkinsburg, Pa.

5382. CHARLES S. ROBERTS

Lawyer; LL. B.; b. Ap 4, 1890, Eureka, Ill.; s. James A. and Margaret (Baird) Roberts (b. *do.*). Prepared in Hyde Park H. S. Delta Kappa Epsilon; Phi Delta Phi; Helmet; Yoxan; Phoenix; Ma-wan-da. Ensign, Pelham Bay, Naval Tr. Sta., New York City. *Address,* 5454 Dorchester Ave., Chicago.

5383. CHESTER CORWIN ROBERTS

Farmer; A. B. in Bus.; b. D 31, 1888, Chicago; s. Frank H. (b. 1858, Crawford Co., O.) and Ellen (Mapes) Roberts (b. *do.*). Prepared in Univ. H. S., Chicago; Dartmouth Coll., 1907-08. Delta Kappa Epsilon; Alpha Gamma Rho; Ku Klux; Yoxan; Ma-wan-da; Phoenix; Capt., Football; Interschol. Mgr. Farmer, Grain and Stock Dealer, Marion, O. Ord. Reserve, 1917; Capt. Inf., 1918; Mustered out, D 7, 1918. Mem., Ath. Club, Columbus, O.; Delta Kappa Epsilon Club, N. Y. Married Alice Mildred Christian, Ap 20, Marion, O. *Address,* Marion, O.

5384. ANNA BELLE ROBINSON

Instructor; A. B. in H. Sc.; b. Peru, Ill.; d. Andrew J. (b. Mr 12, 1850, *do.*) and Ellen Holton (Barnard) Robinson (b. O 22. 1860, Peru. Vt.). Prepared in Granville H. S.; N. W. Acad.; N. W. Univ., 1906-08; Univ. of Chicago, summer, 1917. Gamma Phi Beta; Illiola; H. Sc. Club. Educ. and Dom. Sc. Sec., Y. W. C. A., Indianapolis, 1912-15; Instr., Dom. Sc., H. S., St. Petersburg, Fla., 1915-17; *do.,* Springfield, Ill., 1915-18; Instr., Home Econ., Univ. of Ia., Iowa City, 1919—. Mem., D. A. R.; Assn. Coll. Alumni, 1917-18. *Address,* Granville, Ill.; *bus. add.,* c/o Springfield H. S., Springfield, Ill.

5385. GRACE MAY ROBINSON (APPLEGATE)

(Wife of No. 6055)

A. B. in L. & A.; b. Ag 7, 1886, Emporia, Kan.; d. William Robinson. Prepared in Gilman H. S. Athenean; Y. W. C. A., Cabinet. Teacher, Eng., Illiopolis, Ill.; In Charge of Eng. and Pub. Speaking, Roswell, N. M. Married Albert Angelo Applegate ('14), Jl 11, 1917, Roswell, N. M. *Address,* Atlanta, Ill.

5386. PAUL THOMAS ROBINSON

Farmer; B. S. in Agr.; b. My 23, 1892, Greenville, Ill.; s. W. E. (b. *do.*) and Clara Abbey (White) Robinson (b. Mt. Carroll, Ill.). Prepared in Springfield H. S. Ilus; V. P. Sr. Class. Farmer, Halstad, Minn., 1912—. *Address,* Halstad, Minn.

5387. *THOMAS LEO ROBINSON

B. S. in M. E.; b. Ag 27, 1888, Streator, Ill.; s. H. Robinson. Prepared in Streator Tp. H. S.; Purchasing Engr.; Engng. Steel Ry. Cars and Trucks, Chicago; With McGuire Cummings Co., Street Car Builders, Winnipeg, Can. Died at Winnepeg, Can., O, 1918.

5388. EMILY ROBISON

Librarian; B. L. S.; b. O 31, 1886, Bloomsburg, Pa.; d. J. B. Robison. Prepared in Bloomsburg (Pa.) St. Norm. Sch.; Columbia. A. B., Temple Univ., 1909. Libn., Temple Univ. *Address,* 121 North St., Bloomsburg Pa.†

5389. WALTER ROMAN, JR.

(Brother of No. 6524)

Manager; A. B. in Bus.; b. My 13, 1890, Granite City, Ill.; s. Walter Sr. (b. Switzerland) and Augusta (Frieburg) Roman (b. St. Louis). Prepared in Granite City H. S. Phi Sigma Kappa; *Illio* Bd. Sales Reprensentative, Roman Bush Pig Iron Coke Co., St. Louis, 1912-15; Mgr., Roman Co., 1915-16; Mgr., St. Louis Branch, Goheen Mfg. Co., Canton, O., 1916-17. 1st Lt., A. S. S. E. R. C., 1917; Capt., Instr., Army Balloon Sch., Arcadia, Calif., 1917—. *Address,* Granite City, Ill.

5390. PEARL IOLA ROPP

Pvt. Sec.; A. B. in L. & A.; b. O 3, 1890, Carlock, Ill.; d. David S. (b. N 14, 1840, Mackinaw Dells, Ill.) and Barbara (King) Ropp (b. Je 8, 1847, Carlock, Ill. Prepared in Carlock H. S.; Univ. Acad., Bloomington Conservatory, 1900-06, 1912-14. Alpha Omicron Pi; Phi Beta Kappa; Prelim. Honors; W. A. A. Mus. Work, Bloomington, Ill., 1912-18. Pvt. Sec. Mem., Amateur Mus. Club, 1913-18; Treas., City Pan-Hellenic Assn., 1914-16; M. E. Church. *Address,* 1209 Clinton Blvd., Bloomington, Ill.

5391. ERNEST JEROME ROSSBACK

Bus. Mgr.; B. S. in M. E.; b. F 3, 1890, Milwaukee; s. Gustav A. (b. Ja 22, 1859, Cross Plains, Wis.) and Hulda Elenore (Brendler) Rossback (b. Jl 17, 1866, Saux Center, Wis.). Prepared in Hyde Park H. S. Glee Club. With Sullivan Mach. Co., Claremont, N. H., 1912-13; Sales Engr., *do.,* St. Louis Branch, 1913-16; Mgr., *do.,* Paris Office and in charge of bus. in France, Italy, Spain, Portugal, Switzerland, Belgium, and their possessions, 1916—. Auth.: Tunnel Const. on the Mill Creek Sewer. *Mine and Quarry,* Vol. IX, 1916. Mem., Am. Inst. Min. Engrs., 1914. *Address,* c/o Compagnie Sullivan, 18 Ave. Parmentier, Paris, France.

5392. FLOYD ELZA RUSHER
(Husband of No. 6335)

Branch Mgr.; B. S. in Agr.; b. Jl 9, 1888, Martinsville, Ill.; s. Joel P. (b. My 24, 1864, Sullivan, Ind.) and Mary Belle (Fry) Rusher (b. Ja 24, 1868, Nokomis, Ill.). Prepared in Sullivan (Ind.) H. S. With the Advance-Rumely Thresher Co., Indianapolis, 1912-17; Branch Mgr., Acme Harvesting Machine Co., Omaha, Neb., 1917—. Married Dorette Thayer John ('14), Ja 1, 1918, Clinton, Ia. *Address,* Hunter Inn, Omaha, Neb.; *bus. add.,* 1215-19 Leavenworth St., *do.*

5393. LEWIS MELVIN RUSSELL

Adv. Mgr.; A. B. in Bus.; b. Ap 16, 1891, Taylorville, Ill.; s. T. F. Russell. Prepared in Pana H. S. Adv. Mgr., *Chicago Daily News.* 21st Inf., U. S. A., Camp Talliaferro, Calif., 1918. *Address,* 3634 Michigan Ave., Chicago.†

5394. GRACE ANN RUST

Teacher; A. B. in Sc.; b. N 17, 1883, Brownstown, Ind.; d. Henry (b. Jl 21, 1846, near Leipzig, Ger.) and Clara (Robertson) Rust (b. N 9, 1854, Brownstown, Ind.). Prepared in Brownstown (Ind.) H. S. Ind. St. Norm. Sch., 1905-8. Kappa Delta Pi; Athenean; Bethany Circle; V. P., Math. Club. Teacher, Math. and Supvr. of Girls, H. S., Washington, Ind., 1913-18; Teacher, H. S., Mason City, Ia., 1913-18; Head of Cafeteria, Kan. St. Norm. Sch., Emporia, Kan.; Teacher, Math., Miss Barstow's Pvt. Sch. for Girls, Kansas City, Mo. *Address,* Brownstown, Ind.; *bus. add.,* 104 Westport Ave., Kansas City, Mo.

5395. REUBEN L. SANDBERG

Draftsman; B. S. in C. E.; b. F 26, 1886, Chicago; s. Andrew (b. N 8, 1860, Sweden) and Amanda (Wenstrom) Sandberg (b. 1862, *do.*). Prepared in Central Y. M. C. A., Chicago; Univ. Acad. Draftsman and Designer, Struct. Steel and Reinforced Concrete, C. M. & St. P. Ry., Union Sta. Co., Chicago, 1912—. Married Henrietta E. Elofson, Ap 16, 1914, Chicago. Child, Lucille E., b. Ja 2, 1916. *Address,* 4452 Bernard St., Chicago; *bus. add.,* 600 W. Jackson Blvd., *do.*

5396. HARRY OGDEN SAUNDERS

Telephone Engr.; B. S. in E. E.; b. O 26, 1886, Springfield, Ill.; s. Henry A. (b. *do.*) and Sarah W. (Riddle) Saunders (b. Barclay, Ill.). Prepared in Springfield H. S. Acacia. Toll Line Engr., Cent. Union and Chicago Telephone Cos., Chicago, 1912-14; Toll Plant Engr., Cent. Union Telephone Co., Springfield, Ill., 1914-18. Married Florence Margurete Saunders, O 6, 1915. Child, Harry Ogden, Jr., b. D 4, 1916. *Address,* 855 S. State St., Springfield, Ill.; *bus. add.,* Room 630 Reisch Bldg., *do.*

5397. THEODORE JAMES SCHANCE

Draftsman; B. S. in M. E.; b. Jl 7, 1886, Chrisman, Ill.; s. Clarence Erwin (b. Ap 13, 1847, *do.*) and Helen (Riddle) Schance (b. 1845, Mattoon, Ill.). Prepared in Chrisman H. S.; Winona Tech. Inst., 1906-7. Teacher, Chem., H. S., Kenyon, Minn., 1912-14; Prin. H. S., Heyborn, Idaho, 1914-15; Supt., Pub. Schs., Twisp, Wash., 1915-16; Draftsman, Cushman Auto Tool Co., Champaign, 1916—. Married Ella Henderson, Ag 1, 1912, Paris, Ill. *Address,* 208 W. Church St., Champaign.

5398. CHESTER SCHENCK

Elec. Designer; B. S. in E. E.; b. S 30, 1887, LeRoy, Kan.; s. George (b. Algona, Ia.) and Jerusha (Bispham) Schenck. Prepared in LeRoy (Kan.) H. S.; Kan. St. Agr. Coll., 1908-9. Final Honors. Const. Supt. and Chief Engr., B. & N. Ry. & Light Co., Bloomington, Ill., 1912-14; Elec. Distribution Dept., T. M. E. R. & L. Co., Milwaukee, 1914-16; Elec. Designer, Stone & Webster, Boston, 1916-17; Elec. Designer and Squad Chief, Hog Island Shipyard, U. S. Shipping Bd., Emergency Fleet Corp., Philadelphia, 1917—. *Address,* 5310 Walnut St., Philadelphia.

5399. FREDERICK JOHN SCHLINK

Physicist; B. S. in M. E.; M. E., 1917; b. O 26, 1891, Peoria; s. Valentine Louis (b. Ag 26, 1830, Bensheim, Hesse Darmstadt, Ger.) and Margaret Henrietta (Butcher) Schlink (b. S 1849, Kickapoo, Ill.). Prepared in Peoria H. S. Tau Kappa Epsilon; Sigma Xi; Stud. Branch, A. S. M. E.; Prelim. Honors. Draftsman, Mach. Designer, and Asst. Mech. Engr., Matthiessen and Hegeler Zinc Co., La Salle, Ill., 1912-13; *do.,* Goldschmidt Detinning Co., East Chicago; Testing and Designing Railroad Track Scale Installations. Bur. of Standards, 1913; Asst. and Assoc. Physicist, Engng. Investigation and Research and Specializing in Bus. Mgmt. Practice and Systematization; Scientific Work, U. S. Bur. of Standards, Dept. of Commerce, Washington, D. C., 1913—. Patented: A Novel Type of Stabilized-Platform Weighing-Scale; Improved Means of Notch Provision for the Weigh-Beams of Scales. Auth.: Articles in Technologic Paper, No. 81 of the Bur. of Standards; Rpt. of 10th Annual Conf. of the Weights and Measures of the *U. S.. Scale Jour., Mach.; Indus. Mgmt.;* Contributions to numerous other magazines. Mem., Wash. Alumni Chapter Sigma Xi; The Philosophical Soc., Wash.; Univ. Club, Wash. *Address,* 1426 M St., N. W., Washington, D. C.

5400. ALEXANDER LOUIS SCHOLZ

Draftsman; B. S. in C. E.; b. N 23, 1890, Chicago; s. P. B. Scholz. Prepared in R. T. Crane H. S. *Address,* 3517 Evergreen Ave., Chicago.†

5401. LEO VINCENT SCHUNDNER

Engineer; B. S. in E. E.; b. Ag 19, 1888, Savanna, Ill.; s. John (b. S 25, 1863, Galena, Ill.) and Margaret (Beggins) Schundner (b. Ap 14, 1864, Jo Daviess Co., Ill.). Prepared in Savanna Tp. H. S. Capt., Univ. Regt. Engr., West. Union Telegraph Co., New York City, 1912-16; *do.,* Dallas, Tex., 1916—. Married Edith R. Applegate, O 4, 1916. *Address,* Dallas, Texas; *bus. add.,* 301 Trust Bldg., *do.*

5402. TENJES HENRY SCHUTTE

Prin., H. S.; A. B. in L. & A.; A. M., 1916; b. O 1, 1883, Wilsonville, Ore.; s. Henry Schutte. Prepared in So. Ill. St. Norm. Sch. Teacher, Herrin, Ill.; Prin., H. S., Lenzburg, Ill. *Address,* Lenzburg, Ill.†

5403. OTTO JULIUS SCHWARTZ

Correspondent; B. S. in Agr.; b. My 31, 1891, Buffalo, N. Y.; s. Simon (b. D 1864, Minsk, Russia) and Fannie (Berebitsky) Schwartz (b. S 1870, *do.*). Prepared in Maywood and Melrose Park H. S.; Univ. of Wis., summer, 1912. A. M., Univ. of Chicago, 1918. Ivrim; Agr. Club. Asst. Dir., Agr., H. S., Lea, Minn., 1912-13; *do.,* Graceville, Minn., 1913-14; Prin., Consolidated Sch., Monclova, O., 1914-16; *do.,* Littlefork, Minn., 1917-18; Asst. Prof., Southwest Tex. St. Norm. Sch., San Marcos, Tex., 1918; Correspondent, Sears Roebuck & Co., Chicago, 1918—. *Address,* 1229 S. St. Louis Ave., Chicago; *bus. add.,* c/o Sears Roebuck & Co., *do.*

5404. ERICH WILHELM SCHWARTZE

Pharmacologist; A. B. in Sc.; b. Ja 14, 1891, Cairo, Ill.; s. Erich Wilhelm (b. New Orleans) and Clara Antonette (White) Schwartze (b. *do.*). Prepared in Cairo H. S.; Univ. of Chicago, 1911-12. M. D., Rush Med. Coll., 1914. N. Y. Univ., 1914-15. Phi Beta Pi; Chem.

Club; 2nd Lt., Univ. Regt. Instr., Physiol. and Pharmacol., Univ. and Bellevire Hosp., Med. Coll., N. Y. Univ., 1914-16; Jr. Pharmacol., U. S. Dept. of Agr., Bur. of Chem., 1916—. Auth.: Articles in *Jour. of Pharmacol. Exper. Therapeutics*, and *Proceedings for Soc. of Exp. Biol. and Med.* Sec., Assoc. Charities, 1916. Married Annie Andrews, Je 5, 1915, San Antonio, Tex. Child, George McNeurer, b. S 26, 1917. *Address*, 1129 Girard St., N. W., Washington, D. C.; *bus. add.*, Bur. of Chem. *do.*

5405. ROBERT S. SEESE

Elec. Engr.; B. S. in E. E.; M. S., 1913; b. S 23, 1890, Petersburg, Ill.; s. J. H. (b. *do.*) and Minnie Belle (Bowers) Seese (b. Harrisonburg, Va.). Prepared in Petersburg H. S. Eta Kappa Nu; Sigma Xi; Elec. Engr., Gen. Elec. Co., Schenectady, N. Y., 1913; West. Elec. Co., St. Louis, 1914-16; Smith Co. Elec. Co., Carthage, Tenn., 1917-18. Ensign, U. S. N., Submarine Unit; Inactive duty, F 5, 1919—. *Address*, Carthage, Tenn.

5406. JOHN FRANCIS SEIFRIED
(Brother of No. 7941)

Civ. Engr.; B. S. in C. E.; b. Je 13, 1891, Chicago; s. William (b. Ger.) and Elizabeth (Best) Seifried (b. *do.*). Prepared in Maywood H. S. Theta Delta Chi; C. E. Club; Prelim. Honors; Class Football. 2nd Lt., C. A. C., Co. 1, O. T. C. 5, Ft. Monroe, Va. *Address*, 4218 Washington Blvd., Chicago.

5407. OTTO ERWIN SEILER
(Brother of Nos. 5932, 9378)

Teacher; A. B. in L. & A.; b. Je 21, 1889 Woodstock, Ill.; s. Gustav (b. Saxony, Ger.) and Lena (Bertschy) Seiler (b. Alsace Lorraine). Prepared in Woodstock H. S. Alpha Delta Phi; Phoenix; Varsity Football; L. & A. V. P., Ill. Union. Teacher and Ath. Coach, Lake Forest Acad. Married Leila I. Lawrence, Ag 13, 1913, Woodstock, Ill. *Address*, 1827 Wesley Ave., Evanston, Ill.

5408. JOHN ARMSTRONG SELLARDS
(Brother of No. 7942)

Instructor; A. B. in L. & A.; b. Jl 1, 1889, Greenup, Ky.; s. A. J. W. (b. 1860, Greenup, Ky.) and Jennie Rosalie (Armstrong) Sellards (b. N 18, 1863). Prepared in Champaign H. S. Real Est. Bus., San Diego, Calif.; Instr., Rom. Lang., Stanford Univ., Calif. Ensign, U. S. Navy Base, Brest, France; Aid to Vice Admiral Wilson. *Address*, 920 8th St., San Diego, Calif.; *bus. add.*, U. S. S. New Mexico, c/o Postmaster, New York City.

5409. ISIDORE MAX SHAPIRO

Factory Mgr.; A. B. in Bus.; b. Ap 13, 1889, Russia; s. A. Shapiro. Prepared in M. F. Tuley H. S. Delta Kappa Chi. Factory Mgr., Ath. Shoe Co., Chicago. Sergt., Bn. 229, Signal Corp, Camp Mead, Ind. *Address*, 1410 Hayne Ave., Chicago.

5410. CECIL JAMES SHAPLAND
(Brother of No. 6557)

Civ. Engr.; B. S. in C. E.; b. N 22, 1888, Saunemin, Ill.; s. John S. (b. Eng.) and Charlotte (Page) Shapland (b. *do.*). Prepared in Univ. Acad. Civ. Engr., Valuation Dept., Grand Trunk R. R., Palmer, Mass., 1912-15; N. Y. Central R. R., Cleveland, 1915-17; Lake Erie & Western R. R., Indianapolis, 1917—. Married Violet Benner, Ap 15, 1916, New York City. Child, a daughter, b. Ap 18, 1917. *Address*, c/o Lake Erie & Western R. R., Indianapolis.

5411. JOHN P. SHEAY

Instructor; B. S. in Agr.; b. Mr 31, 1891, Bement, Ill.; s. John M. (b. Cork, Ireland) and Ardilla (Davis) Sheay (b. O 21, 1854). Prepared in Bement H. S.; Univ. of Wis., summer, 1912; Univ. of Minn., 1913. Ionian; Agr. Club; Hort. Soc.; Dixie Club. Exten. Worker and Instr. Agr., Stewart, Minn., 1913; Instr., Hutchinson, Minn., 1913—. Married Emma Olive Nelson, Jl 20, 1915, Litchfield, Minn. *Address*, Hutchinson, Minn.

5412. VINAYAK YESHAWANT SHEWADE

Chemist; B. S. in Chem. E.; b. Indore, India. Prepared in Indore (India) H. S. Chem. Club; Cosmopolitan Club. Chem., Gary Products Coke Plant, Gary, Ind. *Address*, Indore City, India.†

5413. WILLIAM ANDREW SHIRK

Sales Mgr.; A. B. in L. & A.; b. Je 6, 1886, Murdock, Ill.; s. Joseph Nelson (b. Ap 25, 1857, Silverwood, Ind.) and Nancy Ella (Tenbrook) Shirk (b. Je 19, 1854, Bloomingdale, Ind.). Prepared in Tuscola H. S. Phi Kappa Sigma. Ranching, Montana, 1910-11; *do.*, Alberta, Can., 1912-13; With Sears Roebuck & Co., Chicago, 1913-15. Commonwealth Mortgage Co., Minneapolis, 1915-16; Sales Representative, Colgate Co. in Northwestern States, also ranching and farming, 1916-18. F. A., Central Officers Tr. Sch., Camp Zachary Taylor, Louisville, Ky. *Address*, Murdock, Ill.; *bus. add.*, 218, 160 N. Wells St., Chicago.

5414. LYNN CALLSEN SIEBERNS

Lawyer; LL. B.; b. F 8, 1889, Gridley, Ill.; s. Walter H. (b. Ag 19, 1862, Farney, Ill.) and Caroline (Freidinger) Sieberns (b. Jl 3, 1861, Groveland, Ill.). Prepared in Gridley H. S.; Bradley Poly. Inst., 1908-09. Law Club; Debating Club. Lawyer, Peoria, 1913-17; *do.*, Gridley, Ill., 1917-18. U. S. A., 1918—. *Address*, Gridley, Ill.

5415. NELLIE MARIE SIGNOR
(Sister of No. 4421)

Librarian; A. B. in L. & A.; B. L. S., 1917; b. Je 4, 1890, Urbana; d. George J. (b. Jl 4, 1858, Clarksfield, O.) and Margaret S. (Geiger) Signor (b. F 11, 1861, Agency City, Ia.). Prepared in Urbana H. S. Pi Beta Phi. Cataloger, Lib., Univ. of Ill.; Libn. Hist. Seminar, *do.*, 1918—. *Address*, 501 W. Green St., Urbana.

5416. JOHN WILHELM SIMMONS, JR.

Engineer; B. S. in C. E.; b. Je 4, 1888, Keithsburg, Ill.; s. J. W. Simmons. Prepared in Keithsburg H. S. Acacia; Band. Engr., Stewart Engng. Co., New York City. Ship Repair Div., Q. M. Dept. *Address*, Keithsburg, Ill.; *bus. add.*, c/o Stewart Engineering Co., 61 Broadway, New York City.

5417. PAUL CHARLES SIMONINI

Const. Engr.; B. S. in M. E.; b. My 23, 1883, Chicago; s. F. L. Simonini. Prepared in Crane Tech. H. S. Mech. Engr., West. Elec. Co., Hawthorne, Ill. Const. Engr., H. W. Johns-Manville Co., Chicago, 1919—. Insp. Dept., Const. Div., Q. M. C., Washington, D. C., 1918; *do.*, Chicago, 1918-19; Mustered out, Ja 1, 1919. *Address*, 4409 Washington Blvd., Chicago; *bus. add.*, c/o Johns-Manville Co., *do.*

5418. ALEXANDER McDOUGALL SIMONS

Elec. Engr.; B. S. in E. E.; M. S., 1913; b. S 12, 1891, Chicago; s. J. Simons. Prepared in Crane Tech. H. S. Cosmopolitan; Ivrim. Math. Club; E. E. Soc. Engr., Lee Elec. Radiator Co., Chicago; Simons & Co. Firm, *do.* *Address*, 11 Board of Trade Bldg., Chicago.

5419. CHARLES LEROY SIMONS

Farmer; B. S. in Agr.; b. Je 25, 1889, Kentland, Ind.; s. Fred Simons. Prepared in Purdue Univ. Theta Delta Chi; Alpha Gamma Rho; Shield and Trident; Yoxan; Ku Klux; H. H. Club; Agr. Club; Class Treas.; Soph. Cotillion Com.; Jr. Prom. Com.; Agr. Dance Com.; Stud. Council; Homecoming Com.; Sr. Ball Com.; Circulation Mgr., *Illini*. Farmer, Kentland, Ind. *Address*, Kentland, Ind.

5420. GEORGE AUGUSTINE SIMONS

Sec.; A. B. in Bus.; b. Jl 9, 1889, Chaska, Minn.; s. H. Simons. Prepared in Adrian H. S. Phi Sigma Kappa. Sec., Henry Simons Co., Minneapolis. *Address*, 912 Plymouth Bldg., Minneapolis.†

5421. COLIN CAMPBELL SIMPSON

V. P., Const. Co.; A. B. in Sc.; b. Ja 24, 1889, Denver; s. William M. (b. D 30, 1850, New Brunswick, Can.) and Annie F. McHardy (Chatham) Simpson (b. My 25, 1849, *do.*). Prepared in N. Denver H. S.; Univ. of Colo., 1908-10. Alpha Tau Omega. V. P., William Simpson Const. Co. Naval Aviation, 1918—. Mem., Univ. Club, San Diego, Calif. *Address*, Loma Portal P. O., San Diego, Calif.; *bus. add.*, 526 Marsh Strong Bldg., Los Angeles.

5422. CLARA SINCLAIR

Teacher; A. B. in L. & A.; b. O 29, 1876, Ashland, Ill.; d. Samuel Watson (b. 1849, *do.*) and Mary Anne (Bowers) Sinclair (b. 1851, Beardstown, Ill.). Prepared in De Pauw Univ., Acad.; De Pauw Univ., 1895-96; Ill. St. Norm. Sch., 1904. A. M., Univ. of Chicago, 1917. Kappa Delta Pi. Prin., H. S., Sullivan, Ill., 1912-13; Instr., Chicago Tr. Sch. for Missions, Chicago, 1913—; Teacher, So. Side Community Sch. for Religious Workers, *do.*, 1916-17. V. P., Religious Educ. Club, Univ. of Chicago, 1917-18. *Address*, 4949 Indiana Ave., Chicago.

5423. VICTOR ROBERT SLADEK

(Brother of No. 8761)

Salesman; B. S. in A. E.; b. Ag 25, 1891, Chicago; s. Adolph (b. Je 15, 1863, Austria-Hungary) and Anna (Layer) Sladik (b. Ag 10, 1868, *do.*). Prepared in Crane Tech. H. S. Sigma Alpha Epsilon; Scabbard and Blade; 1st. Lt. and Capt., Univ. Regt. Salesman, Chicago, 1912-17. 1st. F. A., Ill. Nat. Guard, 1915-17; 1st. R. O. T. C., Ft. Sheridan, Ill., 1917; Grad., Sch. for Aerial Observers, 1918; 1st. Lt., 83rd F. A., U. S. A., 1917-18; Stud., Sch. of Aerial Gunnery, Selfridge Field, Mt. Clemens, Mich., 1918; *do.*, Art. Aerial Observer, A. E. F., France; with Army of Occupation. *Address*, 2242 S. Marshall Blvd., Chicago; *bus. add.*, American Steel & Wire Co., *do.*

5424. WILLIS DANIEL SLONNEGER

Adv. Agt.; A. B. in L. & A.; b. N 28, 1888, Morton, Ill.; s. J. Slonneger. Prepared in Univ. Acad. Sigma Alpha Epsilon. *Address*, 5494 Cornell Ave., Chicago.†

5425. CLOYD CLAYTON SMITH

Elec. Engr.; B. S. in E. E.; b. Ja 7, 1890, Mt. Carroll, Ill.; s. O. C. Smith. Prepared in Lanark H. S. Iris. Farmer; With Wagner Elec. Co., St. Louis. *Address*, Mt. Carroll, Ill.

5426. ALDEN EUGENE SNYDER

(Husband of No. 4547)

Farm Adviser; B. S. in Agr.; b. N 29, 1883, Kankakee, Ill.; s. A. Snyder. Prepared in Univ. Acad. Agr. Club; Agr. Glee Club; Y. M. C. A. Cabinet. Co. Agr. Adviser, Montgomery Co., Ill., 1918—. Married Florence Gabrielle Baxter ('11). O 22, 1913. Nauvoo, Ill. Child, Lillian. *Address*, Hillsboro, Ill.

5427. RAFAEL ARCANGEL SOTO

Instructor; B. S. in M. E.; A. B. in L. & A., 1915; A. M., 1917; b. O 24, 1888, Porto Rico; s. Ramon and Margarita (Gelabert) Soto. Prepared in Norm. Dept., Univ. of Porto Rico. Spanish Club; Le Cercle Francais; Cosmopolitan Club; Latin-Am. Club; Y. M. C. A.; Rom. Lang., Club; Philological Soc. Instr., Spanish and Math., West Tex. Mil. Acad., San Antonio, Tex., 1913-14; Asst. Instr., Rom. Lang., Univ. of Ill., 1914—. *Address*, 901 W. Nevada St., Urbana; *bus. add.*, 309 University Hall, *do.*

5428. CHARLES HERBERT SPAULDING

San. Bacteriol.; B. S. in Chem. E.; b. My 25, 1888, Springfield, Ill.; s. Lewis Herbert (b. 1850, N. Y.) and Mary Frances (Johnson) Spaulding (b. 1848, Springfield, Ill.). Prepared in Springfield H. S. Alpha Chi Sigma; Chem. Club. Chem., A. T. & S. F. R. R. Topeka, Kan., 1912-13; Asst. Chem., St. Water Sur., Urbana, 1913-14; Chem., Water Purification, Panama Canal, Canal Zone, 1914-16; Mo. Pacific Ry., Kansas City, Mo., 1917; San. Bacteriol., U. S. Pub. Health Service, 1917—. Mem., A. C. S.; Am. Pub. Health Assn. Married Kathleen Margaret Steinbauer, Jl 5, 1917, Logansport, Ind. *Address*, R. 4, Columbia, S. C.; *bus. add.*, 1123 Gervais St., *do.*

5429. AUBREY DAYTON SPENCE

Ins. Bus.; A. B. in Sc.; b. Jl 16, 1885, Liberty, Ill.; s. J. T. Spence. Prepared in Maplewood H. S., Camp Point. Acacia. Gen. Ins. Bus., Camp Point, Ill. *Address*, Camp Point, Ill.†

5430. JOHN McCLURE SPONSLER

Mech. Engr.; B. S. in M. E.; b. Mr 31, 1886, Aledo, Ill.; s. G. W. Sponsler. Prepared in Aledo H. S. A. S. M. E.; M. E. Soc. With Ohl and Gregory, Birmingham, Ala.; Mech. Engr., Tenn. Coal, Iron & R. R. Co., *do.* 1st Lt., Co. 1, E. O. T. S., Camp A. A. Humphreys, Va., 1918-19; Mustered out, F 15, 1919. Married Grace E. Derr, Jl 1915, Aledo, Ill. *Address*, 1121 N. 23rd St., Birmingham, Ala.

5431. OTTO SPRINGE

Ceram. Engr.; B. S. in Ceram. E.; b. N 21, 1886, St. Louis; s. C. Springe. Prepared in McKinley H. S. Shield and Trident; Ceram. Soc.; Varsity Football; Varsity Track; Sr. Stag Com. Ceram. Engr., Purington Paving Brick Co. *Address*, 224 N. Seminary St., Galesburg, Ill.†

5432. AMBROSE CARL STAHL

(Brother of No. 4918)

Sales Engr.; B. S. in M. E.; b. O 4, 1890, Galena, Ill.; s. William Hempstead (b. Ag 14, 1851, Hot Springs, Ark.) and Charlotte Ella (Stillman) Stahl (b. Ap 30, 1853, Mendon, Ill.). Prepared in Galena H. S. Alpha Sigma Phi. Sales Engr., Detroit, 1912-14; *do.*, Kenosha, Wis., 1914-16; *do.*, Buffalo, N. Y., Niagara Falls, N. Y., and Lockport, N. Y., 1916-17; *do.*, Detroit, 1917; *do.*, New Departure Mfg. Co., Galena, Ill., 1917-18. Married Leota Smith, D 30, 1914, Champaign. Child, Robert Louis, b. My 17, 1917. *Address*, 205 W. Park Ave., Champaign.

5433. *AMANDA EMMA STAPEL

A. B. in L. & A.; b. Ag 27, 1884, Chicago; d. Henry Stapel. Prepared in N. Div. H. S., Chicago. Died Ag 10, 1914, Silver City, N. M.

5434. CARL STEPHENS

(Brother of Nos. 4432, 4920)

Editor; A. B. in L. & A.; b. Je 17, 1884, Sadorus, Ill.; s. Thomas Alvin (b. Ag 31, 1856, Parkersburg, W. Va.) and Lucy V. (Sewall) Stephens (b. Je 12, 1861, Paris, Ill.).

Prepared in Univ. Acad. Shield and Trident: Sigma Delta Chi; Graphomen; Scribblers' Club; *Daily Illini* staff; *Ill. Mag.; Illio; Dope Sheet;* Class Prophet. Newspaper reporter, 1912-13; Asst. Ed., *Alumni Quarterly and Fortnightly Notes,* Univ. of Ill.; 1913-17; Ed., *do.,* 1917—; Asst. Sec., Alumni Assn., Univ. of Ill., 1913—. Mem., Univ. Club; Illini Club, Chicago; M. E. Church. *Address,* 803 W. Springfield Ave., Champaign; *bus. add.,* 358 Administration Bldg., Urbana.

5435. DANA HUGH STEVENSON

(Brother of No. 9411)

Farmer; B. S. in Agr.; b. O 10, 1889, Elvaston, Ill.; s. Hiel C. (b. Ja 20, 1849, Huntsville, Ill.) and Louisa Jane (Sprigg) Stevenson (b. My 22, 1852, *do.*). Prepared in Carthage H. S. Alpha Zeta; Agr. Club; Final Honors. Farm Accountancy Route Fieldman, Hancock Co., Ill., 1912-13; Farmer, Hamilton, Ill., 1913—; Worked for Increased Pork Production Campaign in Henderson, Warren, McDougal, Schuyler, Pike, and Brown Cos., 1918. Mem., Presby. Church; Hancock Co. Farm Bur. Married Laura O' Harra, My 15, 1915. Child, Kenneth O'Harra, b. F 7, 1916. *Address,* R. 1, Hamilton, Ill.

5436. JAMES VAIL STEVENSON

Farmer; A. B. in Sc.; B. S. in Agr., 1913; b. N 12, 1889, Streator, Ill.; s. Ernest E. (b. O 18, 1863, *do.*) and Mamie (Vail) Stevenson (b. Ja 20, 1865, Geneseo, Ill.). Prepared, in Streator H. S. Chi Beta; Alpha Zeta; Delta Sigma Rho; Phoenix; Adelphic; Varsity Debating; Repr., No. Orat. League; Pres., Jr. Class; Sec., Ill. Union; Sr. Memorial Com. Farming; Streator, Ill. Married Lucile Needham, O 12, 1916, Urbana. Child, Margaret Ruth, b. S 23, 1917. *Address,* Streator, Ill.

5437. GLENNVILLE EDWARD STEWART

Engineer; B. S. in E. E.; b. Jl 22, 1886, Ottawa, Kan.; s. M. L. Stewart. Prepared in Ottawa Univ. Acad. Test Engr., Gen. Engng. Co., Schenectady, N. Y. *Address,* 706 South Ave., Schenectady, N. Y.†

5438. IRA BROKAW STIEFEL

Elec. Engr.; B. S. in E. E.; b. Ag 17, 1889, Litchfield, Ill.; s. T. A. (b. O 21, 1858, *do.*) and Carrie (Brokaw) Stiefel (b. S 20, 1862, *do.*). Prepared in Litchfield H. S. Engr., Westinghouse Elec. & Mfg. Co., East Pittsburgh, Pa. Sec., Treas., and Pres., Illini Club, Pittsburgh; Mem., Presby. Church; Westinghouse Club, Bd. of Dir., 1916. *Address,* Clover Club, Swissvale, Pa.; *bus. add.,* Westinghouse Elec. & Mfg. Co., Pittsburgh.

5439. CLARENCE MILLER STITZEL

Farmer; B. S. in Agr.; b. N 21, 1889, Nelson, Ill.; s. James Buchanan (b. Ja 25, 1857, Chambersburg, Pa.) and Hattie D. (Stillman) Stitzel (b. S 4, 1855, Sterling, Ill.). Prepared in Sterling Tp. H. S. Chi Phi; Varsity Track. Mem., A. F. A. M., 1914; R. A. M. 1914; K. T., 1914; Shrine, 1915. Married Hazel Elzine Donagh, Ag 26, 1916, Rochelle, Ill. *Address,* Nelson, Ill.

5440. LAWRENCE ORVILLE STOCKER

Architect; B. S. in A. E.; b. My 26, 1889, Pana, Ill.; s. C. S. Stocker. Prepared in Pana H. S. Sigma Pi; Scarab; Sr. Smoker Com. Arch., Foley Mfg. Co., Greenhouse Archs. *Address,* 115 Sherman St., Pana, Ill.†

5441. JOHN WILLIAM STOKES

Engineer; B. S. in E. E.; b. Ag 24, 1887, Stokes, Ill.; s. William Frederick (b. *do.*) and Mary Jane (Clark) Stokes (b. Brownsville, Ill.). Prepared in Morris City H. S. Tau Beta Pi; Eta Kappa Nu; Sigma Xi; Special Honors. Engr., Chicago, St. Louis, and Kansas City, Mo., Dist. offices, Gen. Elec. Co., 1912-18; *do.,* Philadelphia, 1919—. 1st Lt., Signal Corps, doing Special Liaison, France, 1917; Mustered out, Mr 1, 1919. *Address,* 1865 Noble Road, East Cleveland; *bus. add.,* c/o General Electric Company, Philadelphia.

5442. EDNA LOUISE STONE

Teacher; A. B. in L. & A.; b. F 6, 1888, Gardenplain, Ill.; d. Albert D. (b. S 7, 1863, *do.*) and Mary E. (Burghardt) Stone (b. Je 10, 1863, Denver). Prepared in Morrison H. S.; Knox Coll., 1908-10. Teacher, H. S., Aledo, Ill., 1912-14; *do.,* Grand Forks, N. Dak., 1914-16; *do.,* Clinton, Ia., 1916—. *Address,* Bluff Blvd., Clinton, Ia.

5443. GLADYS LEE STRAIGHT (WOOD)

(Sister of Nos. 3194, 3565)

A. B. in L. & A.; b. D 7, 1888, El Paso, Ill.; d. Lee Smith (b. 1860, Cropsy, Ill.) and Ida Mary (Tanner) Straight (b. 1860, Pontiac, Ill.). Prepared in Fonda (Ia.) H. S. Sigma Kappa; Yo Ma; Phi Delta Psi. Married Lucien Alexander Wood, O 28, 1913, Fonda, Ia. Children: Janet, b. Ja 9, 1916; Kathryn, b. Ag 18, 1918. *Address,* Fonda, Ia.

5444. BERTHA HENRIETTA STRAUCH

(Sister of Nos. 2831, 3566, 3986, 3987)

Teacher; A. B. in H. Sc.; b. Ag 22, 1890, Chadwick, Ill.; d. Andrew A. (b. Ja 1, 1854, Ger.) and Margaret (Quickhoerner) Strauch (b. F 8, 1856, Ill.). Prepared in Chadwick H. S. Athenean; H. Sc. Club. Teacher, Fonda, Ia., 1912-13; *do.,* Muncie Norm. Inst., Muncie, Ind., 1913-14; *do.,* Lewistown, Mont., 1914-17; Supvr., Dom. Sc., Great Falls, Mont., 1917—. *Address,* Great Falls, Mont.

5445. EDWARD B. STYLES

Engineer; B. S. in C. E.; b. S 22, 1889, Waverly, Ill.; s. J. Styles. Prepared in Hyde Park H. S. Chicago. Chi Beta; Tau Beta Pi; V. P., Union Dramatic Club; Ill. Union V. P. from Engng. Coll.; Capt., Gym. Team; West. Intercoll. Gym. Champion; Home-Coming Com.; Post Exam. Com.; C. E. Club; Mask and Bauble. Concrete work, I. C. R. R. Chicago; Engng. Dept., Memphis Terminal Co.; Bridge Dept., I. C. R. R. Sergt., Co. C. Chicago Fed. Tr. Camp Regt.; N 1918, Capt. Engrs., A. E. F., France. *Address,* 6143 Dorchester Ave., Chicago.†

5446. CHARLES MICHAEL SULLIVAN

(Husband of No. 5652)

District Mgr.; B. S. in E. E.; b. Mr 8, 1889, Cherokee, Ia.; s. John (b. F 1, 1848, Glengarrif, Ireland) and Norah (Cronen) Sullivan (b. Ja 1, 1852, Scranton, Pa.). Prepared in Freeport H. S. Sigma Alpha Epsilon; Shield and Trident; Ma-Wan-Da; Spaulding Guild; Bus. Mgr. and Asst. Mgr., *Daily Illini;* Pres., Democratic Club; Assoc. Mgr., *Illio.* Elec. Engr., Pub. Service Co. of No. Ill., Chicago, Streator, and Kankakee, Ill., 1912-14; Westinghouse Elec. and Mfg. Co., Chicago and Milwaukee, 1914-18; Dist. Mgr.; Milwaukee Elec. Crane Co., Pittsburgh, 1918—. Mem., K. of C. Married Hazel Elizabeth Fancher ('13), S 14, 1915, Evanston, Ill. Child, Shirley Elizabeth, b. Je 28, 1917. *Address,* 5880 Darlington Road, Pittsburgh; *bus. add.,* 2201 Farmer's Bank Bldg., *do.*

5447. JOHN BRUCE SUTHERLAND, JR.

Designer; B. S. in A. E.; b. Ja 26, 1887, Syracuse, N. Y.; s. John B. (b. Woodstock, Ont., Can.) and Emma Jane (Porter) Sutherland (b. Syracuse, N. Y.). Prepared in Univ. of Wash. Prep. Sch.; Univ. of Wash. Designer and Traveling Salesman, Jewell Water Implement Co., Chicago, 1912-16; Designer and

Checker, Witherspoon-Englar Co., Chicago, 1917; Reinforced Concrete Designer and Estimator, Jas. Stewart Co., 1918. Sergt., Co. G., 1st. Ill. Reserve Militia, 1917—. Married Margaret M. Paddon, O 25, 1916, Chicago. *Address*, 1504 Greenleaf Ave., Chicago.

5448. HORACE CONRAD SWANNELL
(Son of No. 222)

Engineer; B. S. in E. E.; b. Jl 9, 1889, Kankakee, Ill.; s. Arthur ('79), (b. N 14, 1858, *do.*) and Florence (Misener) Swannell. Prepared in Kankakee H. S. Phi Kappa Psi. Auto truck bus., Chicago; Alabama Power Co., Birmingham, Ala.; J. A. Serine & Co., Greenville, S. C., 1917—. *Address*, c/o J. A. Serine & Co., Greenville, S. C.

5449. FRED EARL SWEITZER

Farmer; B. S. in Agr.; b. N 22, 1889, Morton, Ill.; s. P. Sweitzer. Prepared in Washington H. S. Alpha Zeta; Alpha Gamma Rho; Scabbard and Blade. Ionian; Agr. Club; Prelim. Honors; Capt. Univ. Regt.; Agr. Dance Com.; Sr. Invitation Com. *Address*, Morton, Ill.†

5450. THOMAS AUGUSTAS SYMONS

Farmer; B. S. in Agr.; b. Ja 22, 1889, Mazon, Ill.; s. S. B. Symons. Prepared in Mazon Tp. H. S. Sigma Pi; Kansas Club. *Address*, 422 Jennings St., Bartlesville, Okla.†

5451. MILDRED VIRGINIA TALBOT
(Daughter of Nos. 271, 295; Sister of Nos. 3994, 9432)

Instructor; A. B. in L. & A.; b. F 6, 1891, Champaign; d. A. N. ('81), (b. 1857, Cortland, Ill.) and Virginia (Hammet) Talbot ('81), (b. 1859, Camargo, Ill.). Prepared in Urbana H. S.; Pratt Inst.; N. Y. Sch. of Fine and Applied Arts; Columbia Univ. Chi Omega; Yo Ma; Alethenai. Instr., Okla. A. and M. Coll., 1915-17; Instr., Art, O. St. Univ., 1917—. *Address*, 1011 California Ave., Urbana; *bus. add.*, 212 W. 10th Ave., Columbus, O.

5452. FLORENCE MAE TANNER (ACKERT)
(Wife of No. 3617)

A. B. in L. & A.; b. O 19, 1883, Eskridge, Kan.; d. Geo. W. (b. D 19, 1854, Aurora, Ill.) and Mary (McClain) Tanner (b. S 5, 1857, Oswego, Ill.). Prepared in Sugar Grove H. S.; No. Ill. St. Norm. Sch., 1904-06. Teacher, Tp. H. S., Joliet, Ill., 1912-14. Married James Edward Ackert ('09), Ag 15, 1914, Aurora, Ill. *Address*, 1422 Poyntz St., Manhattan, Kan.

5453. WILLIAM LINCOLN TAYLOR
(Brother of No. 5965)

Land. Arch.; A. B. in Sc.; B. S., 1913; b. Ag 11, 1884, Montford, Wis.; s. S. H. (b. Montford, Wis.) and Mary Elizabeth (Lincoln) Taylor (b. *do.*). Prepared in Lancaster (Wis.) H. S. Land. Gard. Club. *Address*, Lancaster, Wis.†

5454. ALICE CARY THAYER (LYON)
(Brother of No. 4455)

A. B. in L. & A.; b. Ja 11, 1889, San Francisco; d. William Parker (b. My 22, 1845, Greenbush, Vt.) and Olive Anna (Whiting) Thayer (b. My 25, 1848, Hingham, Mass.). Prepared in Wendell Phillips H. S., Chicago; Chicago Sch. of Civics and Philanthropy, Summer, 1911. Alpha Delta Pi; Scribblers Club; Alethenai; Woman's League Council. Visitor, Chicago United Charities, 1912-13; Resident, Hammond Settlement House, Hammond, Ind., 1913-14; Truant Officer, Compulsory Educ. Dept., Chicago Bd. of Educ., 1917—. Married Dr. Will Ferson Lyon, S 24, 1915, Chicago. Child, Helen Thayer, b. O 16, 1916. *Address*, 4449 Sidney Ave., Chicago; *bus. add* 7 S. Dearborn St., *do.*

5455. RAYMOND ROGERS THOMAS

Business; A. B. in Bus.; b. F 3, 1888, Cobb, Wis.; s. E. F. Thomas. Prepared in Rockford H. S. Delta Upsilon; Phoenix; Fresh. Varsity Basketball; Varsity Baseball; Class Basketball. With Swift & Co., Union Stockyards, Chicago; Fairbanks Morse Co., Beloit, Wis. *Address*, 1251 Garrison Ave., Rockford, Ill.; *bus. add.*, c/o Fairbanks Morse Co., Beloit, Wis.†

5456. JOHN PAUL THOME

Farmer; B. S. in Agr.; b. Ja 21, 1890, Corcova, Argentina; s. John M. Thome. Prepared in Jackson (Mich.). H. S. *Address*, 1112 5th Ave., Peoria; *bus. add.*, 389 Crisostoma Alverex Tucaman, Argentina, S. A.

5457. CHRISTIAN BERNHARP THVEDT

Elec. Engr.; B. S. in E. E.; b. Ja 23, 1886, Bergen, Norway; s. Board J. (b. *do.*) and Martha (Tosseland) Thvedt. Prepared in So. H. S., Minneapolis; Univ. of Minn., 1907-09. Elec. Insp., Public Service Co. of No. Ill., Evanston, Ill., 1912-13; Instr., Elec. Engng., Univ. of Pa., 1913-14; Sales Engr., Gen. Illuminating Co., N. Y. City, 1914-17; Asst. Engr., Elec. Const. Dept., Interborough Rapid Transit Co., N. Y. City, 1917—. Mem., Internat. Bible Students Assn. *Address*, 975 Bergen St., Brooklyn, N. Y.; *bus. add.*, 621 Broadway, New York City.

5458. JOHN VICTOR TINEN

Teacher; B. S. in Chem.; b. My 12, 1888, Park Ridge, Ill.; s. W. J. Tinen. Prepared in M. T. Tuley H. S., Chicago. Teacher, Sc. and Math., H. S., Tuscola, Ill. *Address*, Tuscola, Ill.

5459. JOHN NELSON TODD

Mech. Designer; B. S. in M. E.; b. D 2, 1885, Genoa, Neb.; s. Quintus Curtius (b. D 9, 1849, Clarksfield, O.) and Harriet Sophia (Ellis) Todd (b. Je 8, 1855, W. Bergen, N. Y.). Prepared in Tabor Acad. (Ia.) Supervising Draftsman and Designer, Seattle Port Comn., Seattle, 1912-18; Mech. Designer, Seattle Const. and Dry Dock Co., *do.*, 1918—. Designed several new machine appliances for speeding up shipbuilding work. Assoc. Mem., Pacific Northwest Soc. of Engrs. Married Margaret May Fordyce, D 21, 1912, Seattle. Children: Margaret Ruth, b. O 22, 1913; John Fordyce, b. Ja 4, 1915; Harriet Martha, b. Ag 3, 1917. *Address*, Floods Landing, Mercer Island, Seattle; *bus. add.*, Seattle Const. and Dry Dock Co., *do.*

5460. LOUIS A. TOHILL

Teacher; A. B. in L. & A.; A. M., 1914; b. O 8, 1877, Flat Rock, Ill.; s. Mrs. J. E. Simmons. Prepared in East. Ill. St. Norm. Sch., 1905-8; Columbia, 1916-17. Kappa Delta Pi; Phi Beta Kappa; History Club. Supt. Schs., Ridge Farm, Ill., 1912-16; Teacher, Hist., West. Ill. St. Norm. Sch., 1917—. Married Irma Ethel Maxwell, 1903, Flat Rock, Ill. *Address*, Macomb, Ill..

5461. HUGH HARRISON TOLMAN

Farm Mgr.; A. B. in L. & A.; b. D 23, 1888, Hawthorne, Ia.; s. Fayette Cahill (b. 1855, Keene, N. H.) and Mame E. (White) Tolman (b. Ill.). Prepared in Shattuck Sch., Faribault, Minn. Sigma Alpha Epsilon. Farm Mgr., Red Oak, Ia., 1912—. Capt., Q. M. R. C., 1917—; First Troop Convoy, Motor Transport Service, A. E. F., France, 1917—; Capt., Am. Rep., M. T. S., Q. M. R. C., A. P. O., 702, A. E. F., France. Mem., B. P. O. E.; 32d Degree A. F. A. M. Married Marthena Elizabeth Lumb, Mr 31, 1915, Red Oak, Ia. *Address*, Red Oak, Ia.

5462. ORLA ALAMON TOWNS

Supt. Schs.; A. B. in L. & A.; M. A., 1917; b. Je 27, 1874, Cisne, Ill.; s. Judge Durnham (b. Ap 21, 1844, *do.*) and Mariah Jane (Stine) Towns (b. Jl 31, 1847, Columbiana Co., O.). Prepared in Haywood Coll.; West. Ill. St. Norm. Sch., 1908-10. History Club. Prin., H. S., Flora, Ill., 1912-14; Supt. City Schs., Louisville, Ill., 1914-16; *do.*, Carterville, Ill., 1916-18. Auth.: Sixth Grade Hist., C. S. Coddington, 1918; Sixth Grade Hist., eight articles, *Practical Sch. Jour.*, Litchfield, Ill., 1915-16; Seventh Grade Hist., *do.*, 1916-17; Eighth Grade Hist., *do.*, 1917-18; Recent History (Wilson's Adm.— to S 1917), *do.*, 1917-18. Mem., Coml. Club; Shooting Club; Pres., Williamson Co. Sch. Master's Club. Married, Mabel Ellen Roberts, Ap 2, 1902, Fairfield, Ill. *Address*, Carterville, Ill.

5463. MARGARET JANE TREAT

Teacher; A. B. in L. & A.; b. My 6, 1888, Harvard, Ill.; d. C. R. Treat. Prepared in Harvard H. S. Teacher, H. S., Gridley, Ill. *Address*, Harvard, Ill.

5464. ERNEST DEWITT TURNER

Farmer; B. S. in Agr.; b. Ap 11, 1889, Wenona, Ill.; s. C. M. Turner. Prepared in Wenona H. S. Teacher, Agr., Union H. S., Phoenix, Ariz.; Farmer. *Address*, R. 3, N. Judson, Ind.†

5465. WALTER VAN TURNER

Journalist; B. S. in M. E.; b. Mr 4, 1887, Indianapolis; s. David S. (b. F 18, 1848, Virginia, Ill.) and Amanda (Lowden) Turner (b. N 11, 1851, Louisville, Ky.). Prepared in Toledo (O.) H. S.; Univ. Acad. Ilus.; Crystal Club. Asst. Gas Engrs., Henry S. Lea, Chicago, 1912-13; Mgr., Belt Gas Co., Deadwood, S. Dak., 1913; Tech. and Managing Ed., *The Gas Record*, Chicago, 1913—; V. P., *Petroleum Age*, *do.*, 1918—. Auth.: Scientific Gas Rates, Pamphlet, Henry I. Lea, 1914; Articles in *The Gas Record*. Married La Della Strong, Ap 29, 1913, Urbana. Children: Mary Lowden, b. Jl 10, 1914; Ralph Strong, b. Mr 19, 1916. *Address*, 553 Sherman Ave., Evanston, Ill.; *bus. add.*, Great Northern Bldg., Chicago.

5466. EDITH JOY VAN CLEVE (ALLEN)

(Sister of No. 4945)

A. B. in L. & A.; b. My 6, 1890, Olney, Ill.; d. Joseph W. (b. F 19, 1859, Ill.) and Rachel A. Van Cleve (b. Mr 4, 1863, *do.*). Prepared in Decatur H. S.; James Milliken Univ., 1907-8. Teacher, H. S., Bement, Ill., 1912-14. Mem., Coll. Club, Decatur, Ill., 1915-18. Married Edgar H. Allen, N 30, 1916. Child, Mary Hester, b. S 15, 1917. *Address*, 135 Summit Ave., Decatur, Ill.

5467. EDWARD EVERETT VAN CLEVE

(Father of Nos. 5468, 6631)

Instructor; A. B. in L. & A.; A. M., 1912; b. N 1, 1864, Chester, Ill.; s. William (b. Mr 5, 1834, Bergen Co., N. J.) and Sarah Ellen (Callaway) Van Cleve (b. F 14, 1839, Jersey Co., Ill.). Prepared in Bunker Hill H. S.; So. Ill. Coll., 1884-86. Dir. Exten. Work, West. Ill. St. Norm. Sch. Auth.: Norm. Sch. Exten. in West. Ill., *Normal Sch. Quarterly*, 1913, 1914. Mem., M. E. Church, 1885—. Married Laura Ella McCurdy, S 1, 1887, Enfield, Ill. (died Je 22, 1917). Children: Laura Lillian ('12), b. Ag 4, 1891; Mildred May ('14), b. N 21, 1893. *Address*, 316 N. Johnson St., Macomb, Ill.

5468. LAURA LILLIAN VAN CLEVE (HANNA)

(Daughter of No. 5467; Sister of No. 6631)

A. B. in L. & A.; b. Ag 4, 1891, Carmi, Ill.; d. Edward Everett ('12), (b. N 1, 1864, Chester, Ill.) and Laura (McCurdy) Van Cleve (b. O 15, 1869, Grayville, Ill.). Prepared in Mt. Vernon Tp. H. S.; Murphysboro Tp. H. S.; West. Ill. St. Norm. Sch., summer, 1915; Columbia, Summer, 1916. Kappa Delta Pi; Athenean. Teacher, H. S., Batavia, Ill., 1913-15; *do.*, Rockford, Ill., 1915-17. Mem., Fortnightly Club, 1917. Married Claude Clark Hanna, Je 9, 1918, Macomb, Ill. *Address*, 316 N. Johnson St., Macomb, Ill.

5469. ARCHIBALD BEEBE VAN DEUSEN

Elec. Engr.; B. S. in E. E.; M. S., 1913; b. F 16, 1889, Chicago; s. Arthur Stowe (b. Worchester, Mass.) and Lydia (Beebe) Van Deusen (b. Chicago). Prepared in Evanston Tp. H. S.; Univ. of Minn., 1914-15. Eta Kappa Nu; Sigma Xi; Scabbard and Blade; Freshman Varsity Basketball; Class Basketball. Elec. Engr., Gen. Elec. Co., Schenectady, N. Y., 1913-14; *do.*, C. M. & St. P. Ry. Co., Butte, Mont., 1915-17; *do.*, Seattle, Wash., 1917-18. 2nd Lt., U. S. A. Signal Corp. *Address*, 1613 Wesley Ave., Evanston, Ill.

5470. HARRIE EARL VANDEVEER

Engineer; B. S. in E. E.; b. Ja 21, 1890, Edinburg, Ill.; s. C. W. Vandeveer. Prepared in Edinburg H. S. Chi Phi; Onyx Dancing Club; Univ. Band; Jr. Prom. Com.; *Technograph* Bd.; Cadet Hop. Com. High Tension Dept., Thordarson Elec. Mfg. Co., Chicago. 2nd Lt., U. S. S. M. A., Univ. of Ill., 1918. *Address*, Edinburg, Ill.; *bus. add.*, 501 S. Jefferson St., Chicago.

5471. CLAUDE VAN GUNDY

Elec. Engr.; B. S. in E. E.; b. Ag 9, 1889, Ellsworth, Ill.; s. William (b. Ross Co., O.) and Sarah Ella (Irwin) Van Gundy (b. Crawfordsville, Ill.). Prepared in Ellsworth H. S.; Loda H. S. Shield and Trident; Ma-wan-da; Freshman Baseball; Capt., Varsity Baseball. Nat. Lamp Works, Nela Park, Cleveland, 1912-17; Federal Mortgage Finance Co., *do.*, 1917-18; with Glass Coating Co., *do.*, 1918—. Home Guards. Mem., Jovian Order. Married Edna Mae West, Ag 5, 1915, Loda, Ill. Child, William Weston, b. D 26, 1916. *Address*, 1832 Mannering Road, Cleveland; *bus. add.*, c/o Glass Coating Co., Leader News Bldg., *do.*

5472. ROY LAWRENCE VANIMAN

Engineer; B. S. in E. E.; b. D 12, 1880, Girard, Ill.; s. Daniel B. and Emma (Snell) Vaniman. Prepared in Girard H. S. Phi Alpha Delta; Eta Kappa Nu; Tau Beta Pi; Sigma Xi; Prelim. Honors; Treas., Soph. Class. Engr., A. T. and T. Co., Brooklyn, N. Y., 1912; Testing Engr., Elec. Testing Lab., New York City, 1912-13; Designer and Const. Engr., Starrett and Van Vleck, Long Island, 1913-14; Assoc. Engr. and West. Representative, P. R. Moses, Consulting Engr., Vancouver, B. C., 1914-15; Mech. Engr., Union Stock Yards and Transit Co., Chicago, 1915; Pres., Produce and Terminal Corp., Union Stock Yards, Chicago, 1915—. Assoc. Mem., A. I. E. E., 1914; Jr. Mem., A. S. M. E., 1915; Mem., Saddle and Sirloin Club, 1915; Assoc. Mem., Kenwood Club, 1917. Married Helen Francis, N 14, 1914, Brooklyn, N. Y. *Address*, 1134 East 46th St., Chicago.

5473. ARNOLD CYRUS VAN ZANDT

Supervisor; A. B. in Bus. L. & A.; b. S 25, 1888, Farina, Ill.; s. Cyrus Marriam (b. O.) and Carrie (Gutheridge) Van Zandt (b. 1852, Ky.). Prepared in Champaign H. S. Yard Clerk, Chief terminal car tracer, Chief Clerk to terminal Trainmaster, and to Supt., C. M. & St. P. Ry., Chicago, 1912-16; Traveling Representative Operating V. P., Baltimore & Ohio R. R., 1916-17; Supvr., Bur. Terminal Facilities, Staff of Operating V. P., *do.*, 1917. 1st. Lt., Ord. R. C., acting as Train Master, Transportation Corps, 1917—. U. S. A. P. O. # 713 c/o G. S. T. S., A. E. F., France. *Address,* Office Vice President, B. & O. Ry., Baltimore.

5474. LYNN B. VAUGHAN
(Husband of No. 5135)

Physician; A. B. in Sc.; b. D 4, 1887, Vilas, S. Dak.; s. B. F. (b. Minn.) and Mary (Long) Vaughan (b. Pa.). Prepared in Yankton Coll. Acad.; Yankton Coll., 1907-9. B. S., Univ. of Chicago, 1913; M. D., Rush Med. Coll., 1914. Mem., S. Dak. Med. Soc.; A. M. A. Married Viola Fraser ('12), Downer's Grove, Ill., 1915. Children: Vivian b. O 23, 1916, Robert Berton, b. O 8, 1917. *Address,* Hurley, S. Dak.

5475. MINNIE VAUTRIN

Missionary; A. B. in Sc.; b. S 27, 1886, Secor, Ill.; d. E. L. Vautrin. Prepared in Ill. St. Norm. Univ. Kappa Delta Pi; Jr. and Sr. Basketball; Athenean; Y. W. C. A. Cabinet. Missionary, Teacher, Girls Sch., China. *Address,* Lu Chow Fu, via Wuhu, China.

5476. CHARLES EDWIN VEAR

Adv. Agt.; A. B. in Bus.; b. My 11, 1888, Washington Hgts., Ill.; s. Taylor (b. Horncastle, Eng.) and Ida (Paynton) Vear. Prepared in Calumet H. S.; Assn. Inst., Chicago. Beta Gamma Sigma; *Daily Illini* Staff. Adv. Agt., Chicago, 1912-17; Milwaukee, 1917-18; Chicago, 1918—. Married Margaret Elizabeth Badenock, O 18, 1917, Chicago. *Address,* 6457 Sante Ave., Chicago; *bus. add.,* 1606 Borland Bldg., *do.*

5477. JOSEPH MCNAUGHTON VIAL
(Brother of Nos. 4951, 9457)

Farmer; B. S. in Agr.; b. Ag 12, 1889, La Grange, Ill.; s. Joseph (b. Ap 10, 1852, *do.*) and Carrie D. (Craigmile) Vial (b. Ap 23, 1859, Hinsdale, Ill.). Prepared in Lyons Tp. H. S., LaGrange. Mem., M. E. Church; Pres., Bd. of Educ. of Consolidated Independent Sch. Dist., Ware, Ia., 1913—. Pocahontas Co. Farm Bur. Married Ruth Merriam Je 26, 1912, LaGrange, Ill. Children: Jane, b. Jl 1, 1913; Joseph McNaughton, Jr., b. D 28, 1915. *Address,* Ware, Ia.

5478. GREGORY VIGEANT, JR.

Architect; B. S. in Arch.; b. Ja 19, 1888, Chicago; s. G. Vigeant. Prepared in Robert Waller H. S., Chicago. Delta Kappa Epsilon; Phoenix; Scarab; Helmet; Varsity Track; Leader, Univ. Glee Club; Partnership with Lebenbaum & Marx, Chicago; Arch. Supt. Acting Capt., Co. C., Chicago Federal Training Camp Regt.; Co. 11, 14th Regt., Ft. Riley, Kan. *Address,* 1216 Astor St., Chicago.

5479. ARCHIE LEWIS VOIGHT

Min. Engr.; B. S. in Min. E.; b. N 4, 1889, DuQuoin, Ill.; s. S. L. Voight. Prepared in DuQuoin Tp. H. S. Mining, Eldorado, Ill.. Ensign, U. S. N. R. F., Great Lakes, Ill. *Address,* Eldorado, Ill.

5480. WALTER CHARLES VOSS

Arch. Engr. and Teacher; B. S. in A. E.; b. N 16, 1887, Chicago; s. Charles (b. D 27, 1842, Ger.) and Theresa (Seefurth) Voss (b. Ja 29, 1855, *do.*). Prepared in Crane Tech. H. S.; Chicago Teachers' Coll., 1906-07. Tau Beta Pi; Sigma Xi; Prelim. and Final Honors; Capt., Univ. Regt. Concrete Detailer and Designer, Chicago, 1912-13; Struct. Steel Estimator, Chicago, 1913; Struct. Steel Designer, Chicago, 1913-14; Head of Dept. of Arch. Const., Wentworth Inst., Boston, 1914—. Mem., Am. Soc. Testing Material, 1915; A. S. C. E., 1918. Married Loretta M. Kensella, S 1, 1915, Oak Park, Ill. *Address,* 22 Garrison Road, Brookline, Mass; *bus. add.,* Wentworth Institute, Boston.

5481. HARVEY FRANKLIN WAGNER

Appraisal Engr.; B. S. in C. E.; b. Ja 20, 1885, Girard, Ill.; s. Daniel Webster (b. Jl 3, 1850, Pyrmont, Ind.) and Elizabeth M. (Riffey) Wagner (b. S 25, 1853, Salem, Va.). Prepared in Virden H. S. Triangle; Tau Beta Pi; Sigma Xi; Prelim., Final and Special Honors; Valedictorian. Insp., Baltimore Sewerage Comn., Baltimore, 1912; Insp. and Research Engr., Stone & Webster Engng. Corp., Keokuk, 1912-14; Engr., St. Louis Elec. Terminal Ry. Co., Granite City, Ill., 1914-15; Appraisal Engr., I. T. S., Peoria, 1915—. Married Ruth Kendall Gillham, Je 1, 1915, Springfield, Ill. Child, Charles Daniel, b. N 27, 1917. *Address,* 509 Maryland St., Peoria; *bus. add.,* Ill. Traction System, *do.*

5482. HARMON EBERT WAITS

Supt. Schs.; A. B. in L. & A.; b. S 6, 1872, Elizabethtown, Ind.; s. Reuben Waits. Prepared in Ill. St. Norm. Univ. *Address,* Princeton, Ill.

5483. PETER CHARLES WALTERS

Lawyer; LL. B.; b. Ja 29, 1881, Dearborn Co., Ind.; s. John (b. F 22, 1842, Alsace) and Catherine (Altherr) Walters (b. Trenton, O.). Prepared in Grayville H. S.; So. Ill. St. Norm. Sch. Lawyer and Co. Judge, Edwards Co., Ill. Married Ethel F. Farnsworth, Ap 8, 1909, Mt. Carmel, Ill. Children: Richard Farnsworth, b. Ag 31, 1911 (died O 16, 1911); Charles J., b. My 16, 1914. *Address,* Albion, Ill.

5484. ANTHONY W. WAND

Professor; B. S. in C. E.; b. Ja 18, 1887, Elizabeth, Ill.; s. Andrew (b. D 27, 1863, Woodbine, Ill.) and Emma (Baumgartner) Wand (b. O 6, 1865, *do.*). Prepared in Univ. Acad. Asst. Supt., Const., Gen. Cement Gun Co., Chicago, 1912-14; Instr., Assoc. Prof., and Prof., Civ. Engng., Univ. of N. M., 1914—. C. A. C. Service, 1917—. Assoc. Mem., A. S. C. E., 1917. Phi Kappa Phi, 1916. *Address,* Albuquerque, N. M.

5485. CHARLES H. WARNOCK

Agriculturist; A. B. in Bus.; b. Je 19, 1887, Onarga, Ill.; s. Lawrence D. (b. O 9, 1838, Guerney Co., O.) and Amanda (Hollingsworth) Warnock (b. F 3, 1845, Gilmore, O.). Prepared in Onarga H. S.; Grand Prairie Sem. Phi Sigma Kappa; Delta Kappa Chi; Shield and Trident; Ma-wan-da; Fresh. Varsity Football; Class Football; Pres., Soph. Class; Jr. Prom. Com; Sr. Ball Com. St. Agt. and Salesman, Miss., 1912; Auditing Dept., I. C. R. R., Chicago, 1913; Plantation Owner and Mgr., Onarga, Ill. and Shaw, Miss., 1914-18. U. S. N. A., 1st Prov. Co., 1st Prov. Bn., 156 Depot Brig., Camp Jackson, S. C., 1918; Bn. Sergt. Major, *do.*, Ft. Sill, Okla.; Mustered out, D 12, 1918. Mem., A. F. A. M. *Address,* Onarga, Ill.

5486. GEORGE EDWARD WARREN
(Brother of No. 6646)

Div. Engr.; B. S. in C. E.; C. E., 1917; b. N 19, 1890, Pawpaw, Ill.; s. James A. (b. O 24, 1858, Can.) and Anna C. (McBride) Warren (b. Pawpaw, Ill.). Prepared in Pawpaw H. S. Triangle; Pres., C. E. Soc. Sewage Comn., Baltimore, 1912-13; Engr. and Supt., James Ferry & Sons, Inc., Contr., *do.*, 1913-15; Asst. Engr., Universal Portland Cement Co., Chicago, 1915—. Married Helen Pratt, O 10, 1914, Pawpaw, Ill. Child, Patricia Ann, b. N 18, 1916. *Address,* 5903 Race Ave., Chicago; *bus. add.,* Universal Portland Cement Co., 210 S. LaSalle St., *do.*

5487. EDWARD E. WATERS

Salesman; A. B. in Bus.; b. N 2, 1887, Palmyra, Ill.; s. Tilford C. (b. S 21, 1855, Carlinville, Ill.) and Ina Waters (b. Mr 10, 1856, Waverly, Ill.). Prepared in Jacksonville H. S.; Ill. Coll., 1908-10. Chi Beta; Fresh Varsity Football; Fresh. Varsity Basketball; Varsity Basketball; Sr. Football. Retail Merchant, Wellington, Kan., 1912-13; Salesman and Asst. Mgr., M. L. Rothschild, Clothier, Chicago, 1913—. 108 San. Train, Hdqtrs. Field Hosp. Section, 33rd Div., Camp Logan; Supply Sergt., 1917-18; 6th Bat., F. A., Camp Stanley, Tex., 1918—. *Address,* 1124 E. 64th St., Chicago.

5488. CHARLES PROVINE WEBB

Lawyer; LL. B.; b. S 26, 1887, Benton, Ill.; s. D. R. Webb. Prepared in E. St. Louis H. S. Phi Alpha Delta; Egyptian Club; Philomathean; John Marshall Law Club; Prelim. Honors; Varsity Cheer Leader. *Address,* 555 N. 18th St., E. St. Louis, Ill.

5489. WALTER HARRY WEBER

Foundryman; A. B. in Bus.; b. Ja 21, 1887, Tower Hill, Ill.; s. Fred G. (b. *do.*) and Elizabeth (Eberspacher) Weber (b. Pana, Ill.). Prepared in Univ. Acad. Delta Kappa Epsilon; Phoenix; Baseball; Pres., Stud. Union. Salesman Nat. Tube Co., Chicago, 1913-14; *do.,* St. Paul, 1915; *do.,* Chicago, 1916-17; Foundry Practise, Walworth Mfg. Co., Kewanee, Ill., 1918—. Married Elizabeth Bannister, Ap 3, 1915, Kewanee, Ill. Child, Janet Elizabeth, b. Ja 11, 1918. *Address,* 221 S. Tremont St., Kewanee, Ill.

5490. MELVIN EICHBERG WEIL

Salesman; B. S. in E. E.; b. Ag 2, 1890, Chicago; s. Simon (b. Je 4, 1861, Ann Arbor, Mich.) and Belle (Eichberg) Weil (b. F 26, 1866, Atlanta, Ill.). Prepared in Crane Tech. H. S. Chi Phi; Adelphic; 1st Lt., Univ. Regt.; V. P., Soph. Class; Sr. Ball Com. Equipment Insp., Am. Telegraph and Telephone Co., Engng. Dept., Chicago, 1912-14; Salesman, Simon Weil and Co., Chicago, 1914—. Married Mabel Weil, N 8, 1916, Chicago. Child, Melvin Stuart, b. F 23, 1918. *Address,* 4404 Malden St., Chicago; *bus. add.,* 231 W. Lake St., *do.*

5491. JOHN RICHARD WELLS

Farmer; B. S. in Agr.; b. Jl 16, 1890, Harvard, Ill.; s. F. C. and Kate (Lanning) Wells. Prepared in Harvard H. S. Chi Beta; Scabbard and Blade; Capt., Univ. Regt. Asst., An. Husb., Univ. of Ill., 1912-14; Farmer, 1914—. *Address,* Harvard, Ill.

5492. RALPH RAY WELLS

Farmer; B. S. in Agr.; b. N 15, 1889, Wenona, Ill.; s. D. B. and Martha (Foster) Wells. Prepared in Wenona H. S. Iris; Ionian; Ag. Club; Debating. Instr., Mont. St. Coll., Bozeman, Mont., 1912-13; Farmer, Wenona, Ill., 1913—. Auth.: Articles in Agr. Jours. *Address,* Wenona, Ill.

5493. LAWRENCE MARTIN WENTER

Engineer; B. S. in M. E.; b. N 9, 1890, Chicago; s. F. Wenter. Prepared in Crane Tech. H. S. Tau Lambda; Tau Beta Pi; Mandolin and Glee Club; Class Basketball. *Address,* 6254 Glenwood Ave., Chicago.

5494. CHARLES WHAM
(Brother of Nos. 4022, 7300)

Lawyer; LL. B.; b. Ag 1, 1887, Cartter, Ill.; s. H. B. (b. 1848, *do.*) and Nancy Jane (Stonecipher) Wham (b. 1856, Foxville, Ill.). Prepared in Olney H. S.; So. Ill. St. Norm. Sch. Sigma Chi; Adelphic; Theta Kappa Nu; Delta Sigma Rho. Shield and Trident; Egyptian Club; Prelim. Honors; Debating; Football; Pres., Sr. Class. Capt., Co. I, 9th Regt., Ill. Nat. Guard, 1917—; Camp Taylor, Ky., 1918—. Married Pauline Bundy, N 27, 1915, Centralia, Ill. *Address,* 612 Broadway St., Centralia, Ill.; *bus. add.,* 212½ E. Broadway St., *do.*

5495. JESSE RAYMOND WHEATON

Contractor; B. S. in A. E.; b. F 3, 1883, Libertyville, Ill.; s. J. M. Wheaton. Prepared in Eng. and Man. Tr. Sch., Chicago. Bldg. Contr. and Arch. Engr., Wheaton, Ill. *Address,* 121 Seminary St., Wheaton, Ill.

5496. CLIFFORD E. WHEELOCK

Farm Mgr.; B. S. in Agr.; b. Ag 28, 1885, Tampico, Ill.; s. E. E. Wheelock. Prepared in Tampico H. S.; Shurtliff Coll. Equitable Powder Mfg. Co.; Farm Mgr., Ft. Smith, Ark.; *do.,* Jerseyville, Ill. Married Myrtle Louise Lewis, N 15, 1911, Tampico, Ill. Children: Gwyneth Louise, b. F 2, 1913; Lewis Truman, b. Je 13, 1915. *Address,* Jerseyville, Ill.

5497. RUTH LINCOLN WHITAKER

Teacher; A. B. in L. & A.; b. D 24, 1888, Chicago; d. Alton E. (b. W. Windsor, Vt.) and Jennie L. (North) Whitaker (b. Boston). Prepared in Univ. H. S., Chicago; Certificate, Chicago Teachers' Coll., 1913. Alpha Xi Delta. Teacher, Chicago Pub. Schs., 1913—; Grad. Stud., Columbia, 1918—. *Address,* 536 E. 41st St., Chicago; *bus. add.,* 1230 Amsterdam Ave., New York City.

5498. COURTLAND KIRKE WHITE

Accountant; A. B. in L. & A.; b. Ap 9, 1889, Columbia, Wis.; s. Merrick Lee (b. Ja 1, 1848, Hornell, N. Y.) and Maud Kate (Turney) White (b. Sligo, Pa.). Prepared in Rockford H. S. Adelphic; Mask and Bauble. Financial Accounting, Great Atlantic & Pacific Tea Co., Brooklyn, N. Y. Married Ruth Keller, My 17, 1917, Brooklyn, N. Y. Child, Courtland Kirke, Jr., b. Mr 29, 1918. *Address,* 942 President St., Brooklyn, N. Y.; *bus. add.,* Great Atlantic and Pacific Tea Co., *do.*

5499. ASA J. WILBOURN
(Brother of No. 4978)

A. B. in L. & A.; b. F 16, 1891, Olive Branch, Ill.; s. W. W. Wilbourn. Prepared in Jackson Mil. Acad., Mo. *Address,* Olive Branch, Ill.

5500. GEORGE GLENN WILEY
(Brother of No. 8064)

Draftsman; B. S. in M. E.; b. O 26, 1887, Hardy, Neb.; s. G. E. Wiley. Prepared in Warren H. S. Draftsman, Loew-Victor Gas Engine Co., Chicago. U. S. S. M. A., Univ. of Ill. *Address,* 1134 Fullerton Ave., Chicago.†

5501. *LLOYD GARRISON WILLIAMS
(Brother of Nos. 3606, 4496)

Lawyer; LL. B.; b. Jl 7, 1890, Elgin, Ill.; s. John H. (b. 1857, Wis.) and Mary E. (Foss) Williams (b. 1858, Campton, Ill.). Prepared in Elgin H. S. Phi Kappa Psi. City Atty., Elgin, Ill., 1915-17. 2d Lt., Inf., Co. 8, A. E. F., France, 1917-18. Mem., A. F. A. M.; B. P. O. E. Died Ja 1919, France.

5502. BEN WILSON

Civ. Engr.; B. S. in C. E.; b. F 16, 1886, Keithsburg, Ill.; s. J. A. Wilson. Prepared in Lewis Inst. Delta Tau Delta. Civ. Engr., Ill. St. Highway Comn., Springfield, Ill.; with J. W. Butler Paper Co., Chicago. *Address,* 1010 Ft. Dearborn Nat. Bank Bldg., Chicago.

5503. FRANK HARLAND WILSON

Agriculturist; B. S. in E. E.; b. Ja 24, 1891, Champaign; s. Thomas Alfred (b. Je 25, 1854, Washington Co., Ind.) and Blanche (Ayres) Wilson (b. Ja 2, 1859, Champaign). Prepared in Champaign H. S. With Gen. Elec. Co., Newark, N. J., 1912-14; Fruit and Poultry Farm, Kaleva, Mich., 1914-18. 5th Training Camp. C. A. C., Ft. Monroe, Va. 1st Class Electn. Sergt., C. A. C., 41st Railroad Art., Ft. Monroe, 1918—. Mem., Baptist Church. *Address,* 312 W. Washington St., Champaign.

5504. HORACE SMITH WILSON

Mgr., Art Service; A. B. in Sc.; b. Je 19, 1889, Joliet, Ill.; s. John Frances (b. Candia, N. H.) and Phoebe A. (McGuire) Wilson (b. Albany, Vt.). Prepared in Hyde Park H. S. Alpha Tau Omega; Yoxan; Sr. Ball Com.; Glee Club. Mgr., Wilson Adv. Agency, Champaign, 1913-15; Newhoff, Byers and Wilson, Music Publishers, 1915-16; Partner, Charles L. Johnson, Music Publishing Co., *do.;* Owner, Wilson Art Service, *do.,* 1916-17. 1st Lt., C. A. R. C., Ft. Levett, Me., 1917; 72nd Art., C. A. C., Ft. McKinley, Me., 1918; France, 1918—. *Address,* 7226 Euclid Ave., Chicago.

5505. EDWARD KITCHELL WITCHER

Instructor; A. B. in L. & A.; b. My 21, 1891, Olney, Ill.; s. Robert Bledsoe (b. Ap 15, 1855) and Bertha (Kitchell) Witcher (b. N 23, 1861). Prepared in Olney H. S.; Vanderbilt Univ., 1911-12. Beta Theta Pi; Sigma Upsilon; Commodore Club; Philomathean; Phi Beta Kappa. Fraternity jewelry Salesman, 1912-13; Gen. Sec., Y. M. C. A., 1913-16; Med. Stud. and Instr., Eng., Univ. of Okla., 1915—. *Address,* Norman, Okla..

5506. WILLIAM PAXTON WITT
(Brother of No. 4982)

Cashier; B. S. in C. E.; b. S 11, 1891, Kane, Ill.; s. G. W. Witt. Prepared in Carrollton H. S. Asst. Cashier, Kane Trust & Savings Bank., Kane, Ill. *Address,* Kane, Ill.†

5507. COLLETT EVERMAN WOOLMAN
(Husband of No. 6222; Brother of Nos. 2871, 8076, 8077)

Dist. Supervising Agt.; B. S. in Agr.; b. O 8, 1889, Bloomington, Ind.; s. Albert Jefferson (b. My 31, 1861, Ind.) and Daura (Campbell) Woolman (b. Ag 17, 1865, Ky.). Prepared in Univ. of Ill. Acad. Asst. Plantation Mgr., Pantigo, N. C., 1912; Plantation Mgr., Allendale, La., 1913; Co. Agr. Agt., Monroe, La., 1914-16; Dist. Supervising Agt. Baton Rouge, La., 1916—. Married Helen Fairfield ('14), Ag 8, 1916, Champaign. *Address,* 524 Middle St., Baton Rouge, La.; *bus. add.,* University Station, *do.*

5508. WALTER BOATMAN WORSHAM

Manager; A. B. in Sc.; b. Jl 28, 1888, Pana, Ill.; s. G. W. Worsham. Prepared in Paris H. S. Acacia; Shield and Trident; Sec., E. E. Soc.; Treas. Aero Club; Cadet Hop Com. Daily *Illini* Staff; Art Ed., *Illio.* Mgr., A. L. Schaeffer's Book Store, Paris, Ill. *Address,* 127 E. Washington St., Paris, Ill.

5509. ETHEL WEST WRIGHT

Secretary; A. B. in L. & A.; b. S 20, 1883, Hillsdale, Ia.; d. E. L. Wright. Prepared in Bradley Poly. Inst. *Address,* 403 Dechman Ave., Peoria.†

5510. GEORGE ELLERY WRIGHT

Designer; B. S. in Arch.; b. D 18, 1886, Odell, Ill.; s. Marcellus Ellery (b. Farmington, Me.) and Ada (Hoadley) Wright (b. Ottawa, Ill.). Prepared in Odell H. S. Scarab. Arch. Designer, Office of Supervising Arch., Univ. of Ill., 1912-17. 1st Lt., A. S. S. C., A. E. F., France. Mem., Univ. Club, Urbana, 1913. Married Sarah Louise Nixon, Je 24, 1918, Indianapolis. *Address,* 1009 S. 3rd St., Champaign; *bus. add.,* 256 Adm. Bldg., Univ. of Ill.

5511. JOHN EDWARD WRIGHT

Elec. Engr.; B. S. in E. E.; b. D 23, 1884, Herscher, Ill.; s. E. P. Wright. Prepared in Univ. Acad. Elec. Engr., Parsons Min. Co., Parsons, N. M.; Contract Dept., Commonwealth Edison Co., Chicago. *Address,* Herscher, Ill.

5512. ROBERT GARDNER YOUNG

Mech. Engr.; B. S. in E. E.; b. Jl 6, 1890, Harvard, Ill.; s. A. W. Young. Prepared in Harvard H. S. Mech. Engr., Oak Park, Ill.; Efficiency Engr., Pub. Service Co., Chicago; with Diamond Power Specialty Co., Detroit. Married Margaret Clendenin, D 1914, Beardstown, Ill. Child, Lucie Gardner, b. S 13, 1916. *Address,* 473 Pallister Ave., Detroit; *bus. add.,* Diamond Power Specialty Co., Detroit.

5513. GEORGE JOHN ZIMMERMAN

With Gordon & Ferguson Co.; A. B. in Bus.; b. Ja 17, 1890, Peoria; s. M. Zimmerman. Prepared in Peoria H. S.; Concordia Coll. Phi Beta Kappa; Delta Kappa Chi; Der Deutsche Verein. With Hibbard, Spencer, Bartlett & Co., Chicago; Supervising Teacher, Hilongos Leyte, P. I.; with Gordon & Ferguson, St. Paul, 1918—. *Address,* 311 Mackulin St., St. Paul; *bus. add.,* c/o Gordon & Ferguson, St. Paul.

5514. ADOLF EDWARD ZUCKER
(Husband of No. 4308)

Instructor; A. B. in L. & A.; A. M., 1913; b. O 26, 1890, Ft. Wayne, Ind.; s. F. (b. S 2, 1842, Ger.) and Marie (Kremmer) Zucker (b. Jl 13, 1857, Madras, S. India). Prepared in Concordia Coll., Ft. Wayne, Ind. Ph. D., Univ. of Pa., 1917. Teacher, Clifton Coll., 1910-11; Asst., Ger., Univ. of Ill., 1913-15; Asst., *do.,* Univ. of Pa.; Instr., Tsing Hua Coll., Peking, China, 1917—. Married Maria Lois Miles ('10), S 6, 1916, Bushnell, Ill. *Address,* Tsing Hua Coll., Peking, China.

CLASS OF 1913 (508 LIVING, 14 DEAD)

5515. HELEN ABBOTT (RANDOLPH)

(Daughter of No. 373; Wife of No. 5884; Sister of No. 4994)

A. B. in L. & A.; b. Jl 5, 1891, Chicago; d. William Lamont ('84), (b. F 14, 1861, Union Grove, Ill.) and Carrie (Entwhistle) Abbott (b. Jl 27, 1859, Elizabeth, Ill.). Prepared in Lake View H. S. Kappa Kappa Gamma; Yo Ma. Married Otto Coffeen Fitz Randolph ('13), Je 16, 1917, Chicago. *Address,* 4616 Beacon St., Chicago.

5516. SETH DAVID ABBOTT

Farmer; B. S. in Agr.; b. My 9, 1891, Crete, Neb.; s. Guy Lett (b. Je 12, 1862, Sheridan, Ill.) and Elizabeth (Lamham) Abbott (b. D 3, 1863, Mudford, Eng.). Prepared in Yorkville H. S. Farmer, Florence, Neb., 1913-15; *do.,* Malaga, N. M., 1915-16; Municipal Hail Insp., Regina, Sask., Can, 1916. U. S. Marine Corps, Paris Island, S. C. and Quantico, Va., 1917; A. E. F., 1917; Commended for bravery at Chateau Thierry; with Army of Occupation, N 1918—. *Address,* Sheridan, Ill.

5517. LILLIAN MAY ALBAND (MOHAN)

(Sister of No. 6692)

A. B. in L. & A.; b. My 18, 1890, Streator, Ill.; d. John (b. Alden, N. Y.) and Mary (Gleim) Alband (b. Streator, Ill.). Prepared in Streator Tp. H. S.; Beloit Coll. 1908-11. Kappa Kappa Gamma. Co. Probation Officer, Streator, Ill. 1914-17; Asst. Sewing Teacher, Pub. Schools, *do.,* 1916-17. Married John Jay Mohan, Je 14, 1917, Chicago. *Address,* 804 S. Park St., Streator, Ill.

5518. ROSCOE H. ALBRIGHT

(Brother of No. 6041)

Engineer; B. S. in C. E.; b. D 10, 1888, Armington, Ill.; s. Jerome Albright. Prepared in Hittle Tp. H. S. Phi Delta Theta; C. E. Club; Class Fencing; Varsity Fencing; Sr. Ball Com. Div. Engr., Pa. Ry. Co. Married Ruth Grisson, My 8, 1914, Armington, Ill. *Address,* c/o Div. Office, Pa. Ry. Co., New Castle, Pa.

5519. HARRY GLEN ALDRICH

Architect; B. S. in A. E.; b. Ja 30, 1889, Pasadena, Calif.; s. Norman Kellogg (b. 1857, Tampico, Ill.) and Christine (Stepper) Aldrich (b. 1861 Atlantic, Ia.). Prepared in Galesburg H. S. B. S., Knox Coll., 1910. Phi Delta Theta; Scarab; Class Basketball; Class Tennis. With W. B. Griffin & F. E. Davidson, Archs, 1913; Aldrich & Aldrich, Archs., 1914—. *Address,* 1255 N. Cherry St., Galesburg, Ill.; *bus. add.,* Mail Bldg., *do.*

5520. LOUIS ALLEN

Professor; A. B. in L. & A.; A. M., 1915; b. N 20, 1887, Penetanguishene, Can; s. W. H. Allen. Prepared in Clinton H. S.; Univ. of Paris, 1913. Phi Beta Kappa; Prelim. Honors; Le Cercle Français. Asst. Rom. Lang., Univ. of Ill., 1915-16. Section 94, U. S. A. A. S., A. E. F., France; Awarded Croix de Guerre, Mr, 1918. *Address,* 905 W. Clay St., Clinton, Ill.

5521. RUBY ALLEN (BOYER)

(Wife of No. 6103)

A. B. in L. & A.; b. N 29, 1886, Carlyle, Ill.; d. James (b. Ap 12, 1844, *do.*) and Sarah (Lamb) Allen (b. Jl 12, 1852, Belfast, Ireland). Prepared in Carlyle H. S.; Ill. State Normal Univ. 1903-05; Univ. of Chicago, summer 1908. Phi Beta Kappa; Kappa Delta Pi; Athenean; Salutatorian. Prin., H. S., Monticello, Ill., 1913-16; Teacher, Eng., Tech. H. S., Indianapolis, 1916-17. Married Walter Howard Boyer ('14), Jl 21, 1917, Leavenworth, Kan. Child, William Howard, b. S 6, 1918. *Address,* Carlyle, Ill.

5522. CARL WALTER ALLISON

Principal; A. B. in Sc.; b. N 22, 1886, Olney, Ill.; s. C. W. (b. Painesville, O.) and Ermina (Creek) Allison (b. Louisville, Ill.). Prepared in Olney H. S. Class Treas. Prin., Schs., Hibbing, Minn. R. O. T. C., Ft. Snelling, Minn., 1917; 2d Lt., Q. M. C., 1917. Mem., B. P. O. E.; A. F. A. M; Nat. Geog. Soc. Married Janet Mitchell, D 27, 1913, Chicago. Child, Carl Walter, Jr., b. O 1, 1915. *Address,* 2154 F St., Washington, D. C.; *bus. add.,* Room 98, Sub. Div., Q. M. G. O., *do.*

5523. CLARENCE FELIX ANDERSON

Teacher; A. B. in L. & A.; b. F 18, 1886, Flora, Ill.; s. William (b. 1845, Decatur Co., Ind.) and Froelah (McGrew) Anderson (b. 1861, Flora, Ill.). Prepared in Flora H. S.; So. Ill. St. Norm. Sch. Teacher, Eng., Houghton, Mich., 1912-14; Cent. H. S., Muskogee, Okla., 1914-16; Head of Dept., Eng., *do.,* 1916-18. Mem., M. E. Church; Okla. Council, Teachers of Eng. Married Ruth I. McCreery, Je 12, 1912, Thompsonville, Ill. Children: Margaret, b. My 20, 1913; Donald Felix, b. My 20, 1916. *Address,* 447 North K St., Muskogee, Okla.

5524. ISABELLA ANDERSON

Supt. Schs.; A. B. in L. & A.; A. M., 1914; b. Monroe Co., Ill.; d. John (b. 1831, Scotland) and Jane (Rook) Anderson (b. 1830, Eng.). Prepared in Ill. St. Norm. Univ. Supt., Schs., Arenzville, Ill., 1918—. *Address,* Arenzville, Ill.

5525. JAMES BURTON ANDREWS

Instructor; B. S. in Agr.; b. S 29, 1890, Washington, Ill.; s. Charles Woodson (b. Jl 12, 1858, *do.*) and Anna Augusta (Jacquin) Andrew (b. Ag 20, 1858, Metamora, Ill.). Prepared in Walnut H. S. Alpha Zeta; Agr. Club; Hoof and Horn Club. Farm Mgmt., Field work, Univ. of Ill., Elvaston, Ill., 1913-14; Instr. and Asst., Farm Orgn. and Mgmt. *do.,* Urbana, 1914—. U. S. Navy, Seattle, Wash., N 1918; Mustered out, Ja 11, 1919. *Address,* 1211 W. Main St., Urbana.

5526. PEACH HELEN ANDREWS (NELSON)

(Wife of No. 5340)

A. B. in L. & A.; b. S 11, 1892, Washington, Ill.; d. Robert Burton (b. 1858, *do.*) and Matilda (Hopkins) Nelson (b. 1859, Sibbertoft, Eng.). Prepared in Macon and Decatur H. Schs. Delta Gamma; Athenean; W. A. A.; Class Basketball. Instr., Math., Stephens Coll., Columbia, Mo. Married Raymond Andrew Nelson ('12), S 19, 1915, Macon, Ill. *Address,* El Paso, Tex.

5527. WILLIAM ORUS ANDREWS

Designer; B. S. in C. E.; b. S 15, 1887, Oak Park, Ill.; s. Charles Jonathan (b. Jl 7, 1849, Wigan, Eng.) and Harriet Emily (Hitchcock) Andrews (b. Mr 23, 1848, Campton, Ill.). Prepared in Oak Park H. S. Tau Beta Pi; C. E. Club; Prelim. Honors; Capt., Univ. Regt. Instr., Dept. of Mech., Rensselaer Poly. Inst., Troy, N. Y., 1913-17; Designer, Stone & Webster, Boston, 1917—. Mem., A. F. A. M.; Soc. of Engrs. of E. N. Y., 1915-17; Baptist Church. Married Nellie Marie Ott, Je 20, 1917, Brunswick, N. Y. *Address,* 80 Blake St., Boston; *bus. add.,* 147 Milk St., c/o Stone & Webster, *do.*

5528. NOBLE ARNOLD
(Brother of No. 6056)

Branch Mgr.; B. S. in M. & S. E.; b. Ag 30, 1889, Iowa City, Ia.; s. Edwin Hunter (b. Cresco, Ia.) and Emma (Noble) Arnold (b. *do.*). Prepared in Calumet H. S. Treas., Sr. Ball Com. Engng. Lab. Asst., Chicago, 1913-17; Branch Mgr., Holland Furnace Co., Clinton, Ia., 1917—. Married Helen Gardner, S 25, 1914, Chicago. Child, Gardner, b. Ag 19, 1917. *Address,* 1015, 5th Ave., Clinton, Ia.; *bus. add.,* 424 N. 2nd St., *do.*

5529. ALBERT KING ATKINSON

A. B. in Sc.; b. O 2, 1889, Toledo, O.; s. C. H. Atkinson. Prepared in Toledo Central H. S. Philomathean; Y. M. C. A. Cabinet; Class Football. With Oliver Typewriter Co. *Address,* 5542 Dorchester Ave., Chicago.

5530. FREDERICK MORTIMER ATKINSON, JR.

Real Est. Salesman; A. B. in L. & A.; b. My 10, 1887, Chicago; s. Frederick Mortimer (b. F 22, 1845, Ontario, Can.) and Sarah R. (Morse) Atkinson (b. S 14, 1850, Rochester, N. Y.). Prepared in Lake View H. S. Capt. and Regt. Commissary, Univ. Regt.; Varsity Tennis. *Address,* 2827 Pine Grove Ave., Chicago; *bus. add.,* 7 S. Dearborn St., *do.*

5531. CHARLES AUSTIN ATWOOD

Asst. St. Leader; B. S. in Agr.; b. F 15, 1889, Peoria Co., Ill.; s. Charles Lincoln (b. 1862, *do.*) and Harriet (Gordon) Atwood (b. S 1, 1864, *do.*). Prepared in Bradley Poly. Inst. Alpha Zeta; Agr. Club; Ed., *Ill. Agr.* Farmer, Alta, Ill., 1913-18; Agr. Demonstration Service, Univ. of Ill., 1917-18. Asst., St. Leader, Co. Advisory Work, *do.*, 1918—. Charter Mem., Univ. Club, Peoria; Sec., Peoria Co. Farm. Bur. Married Myrtle B. Cromwell, S 19, 1918, Momence, Ill. *Address,* 508 W. Iowa St., Springfield, Ill.; *bus. add.,* 1210 Springfield Ave., *do.*

5532. ROBERT BACH

Tailor; B. S. in Ceram. E.; b. D 13, 1889, Chicago; s. Joseph Bach. Prepared in Crane Man. Tr. H. S. Chi Psi; Alpha Chi Sigma; Prelim. Honors; Sergt. and 1st Lt., Univ. Regt.; Baseball. With U. S. Bur. of Mines, Dept. Interior, Washington, D. C., 1913; Tailor, Chicago, 1913—. Married Maud Thielke, Ag 28, 1913, Omaha. Child, Robert Joseph, b. F 16, 1916. *Address,* 3344 Broadway, Lakeview Sta., Chicago; *bus. add.,* 16 W. Jackson Blvd., *do.*

5533. HENRY STILLMAN BADGER

Chief Electn.; B. S. in E. E.; b. D 23, 1886, Delavan, Wis.; s. Charles E. and Frances Lillian (Cooper) Badger (b. Woodstock, Ill.). Prepared in Elgin H. S.; Lewis Inst., Chicago. Eta Kappa Nu; Final Honors. Testing Dept., Gen. Elec. Co., Schenectady, N. Y., 1913-14; Chem. Engr., Kenicott Water Softener Co., Chicago Hgts., Ill., 1914-16; Asst. Div. Insp., Pub. Service Comn. of No. Ill., *do.*, 1916-17. Instr., Magneto Dept., Mech. Sch., Aviation Sta., 1917; Chief Electn., U. S. N. R. F., 1917; Mustered out, Ja 13, 1919. *Address,* 434 Pacific St., Appleton, Wis.; *bus. add.,* c/o Public Service Co., Chicago Heights, Ill.

5534. ROSCOE EDWARD BAILEY

Bus. Supt.; B. S. in E. E.; b. S 19, 1891, Neoga, Ill.; s. Otis C. (b. D 21, 1869, Monsoria, Ind.) and Anna E. (Estes) Bailey (b. D 3, 1871, Neoga, Ill.). Prepared in Milford and Newman H. Schs. E. E. Soc. Stud., Central Sta. Practice, Commonwealth Edison Co., Chicago, 1913-14; Special Salesman, Ill. N. Utilities Co., Dixon, Ill., 1914; Salesman, Utah Power and Light Co., Salt Lake City, 1914-16; Supt., Power Sales, *do.*, 1916—. Married Clara Hope, S 9, 1915, Salt Lake City. Child, Helen Louise, b. Mr 25, 1917. *Address,* 1474 S. 15th St. East Salt Lake City; *bus. add.,* 132 S. Main St., *do.*

5535. GLENN CLIFFE BAINUM

Dir. of Mus.; A. B. in L. & A.; b. Ja 6, 1888, Olney, Ill.; s. Osci Jay (b. Ja 26, 1860. *do.*) and Ida Elizabeth (Cliffe) Bainum (b. Mr 22, 1861, *do.*). Prepared in Paxton H. S. Delta Tau Delta; Ill. Union Dramatic Club; Lambkins. Head, Engng. Dept., W. Aurora H. S., 1914; Dir. of Mus., So. Ill. St. Norm. Sch., Carbondale, Ill., 1915-17. 2d Lt., Inf. R. C., 1917; 342d Inf., N. A., Camp Grant, Ill., 1917; 1st Lt., Hdqtrs. Co., 71st Inf., 11th Div., Camp Meade, Md., 1918-19; Mustered out, Ja 24, 1919. Mem. B. P. O. E.; A. F. A. M.; K. P.; M. E. Church. Married Manta Wilson Putcamp, Je 9, 1916, Carbondale, Ill. *Address,* 717 S. Washington St., Carbondale, Ill.

5536. ETHEL MAY BAIRD (WEAVER)
(Sister of Nos. 2566, 3627)

A. B. in H. Sc.; b. F 28, 1891, Benton, Ill.; d. James M. (b. O 21, 1839, Glasgow, Scotland) and Anna E. (Alcock) Baird (b. Jl 9, 1856, Wis.). Prepared in Urbana H. S. H. Sc. Club. Married Lana Weaver, Ag 12, 1913, Urbana. Children: Jean Elizabeth; James Baird. *Address,* 310 W. Church St., Harrisburg, Ill.†

5537. JULIA MINNETTA BARBER
(Sister of Nos. 5538, 7361)

Teacher; A. B. in L. & A.; M. A., 1915; b. My 16, 1889, LaFox, Ill.; d. Carroll A. (b. N 5, 1854, LaFox, Ill.) and Mary (Anderson) Barber (b. Jl 2, 1860, Virgil Tp., Kane Co., Ill.). Prepared in Geneva H. S. Kappa Delta Pi; Prelim. Honors; Teacher, Eng., Oswego H. S., 1915-17. *Address,* LaFox, Ill.

5538. LESLIE CARROLL BARBER
(Brother of Nos. 5537, 7361)

Journalist; A. B. in L. & A.; b. Mr 15, 1891, LaFox, Ill.; s. Carroll A. (b. N 5, 1854, LaFox, Ill.) and Mary V. (Anderson) Barber (b. Jl 2, 1860, Virgil, Ill.). Prepared in Geneva H. S. Cosmopolitan Club; 2nd Lt. Univ. Regt. Reporter, *Aurora Beacon News,* Aurora, Ill., 1913-16; Farmer, LaFox, Ill., 1916-17. Co. I., 16th Inf.; Instr., Army Candidates Sch., A. P. O., 714, A. E. F., France; 1st Lt., Co. I, 16th Inf., A. E. F., Artois Section, 1917—. *Address,* LaFox, Ill.

5539. HENRY HARRISON BARTELLS

Ceram. Engr.; B. S. in Sc.; b. Jl 3, 1888, Camp Point, Ill.; s. George Case (b. Jl 1, 1841, Ger.) and Christina (Walters) Bartells (b. F 1, 1843, New York City). Prepared in Maplewood H. S., Camp Point, Ill. Acacia; Theta Nu Epsilon; Fresh. Baseball; Jr. Prom. Com.; Sr. Ball Com.; Jr. Smoker Com. Ceram. Engr., N. M. Fire Brick Co., Streator, Ill.; Bessemer Limestone Co., Youngstown, O.; Supt. of Plant, *do.* 1st. Class Pvt., 1918; Sergt., 1918; 2nd Lt., 21st Co., 6th Tr. Bn., 158th Depot Brig., F. A., Camp Taylor, Ky.; Mustered out, D 17, 1918. Mem., Streator Club; A. F. A. M. *Address,* New Castle, Pa.; *bus. add.,* 714 Stambaugh Bldg., Youngstown, O.

5540. BARTOW STRANG BASCOME

Const. Supt.; B. S. in C. E.; b. Jl 16, 1886, Plainfield, N. J.; s. Geo. D. and Ada (Strang) Bascome. Prepared in Elmira (N. Y.) Free Acad. Engr., N. Y. Subways, 1912-13; N. Y. St. Barge Canal, 1913-14; N. Y. St. Highway Comn., 1914-16; Supt., Const., United Service Co., Scranton, Pa., 1916-18. 2nd Lt. Engrs., N. A., Camp Grant, Ill., 1918—. *Address,* 405 Lake St., Elmira, N. Y.

5541. LOUIS PETER BAUMAN
(Husband of No. 5603)

Rancher; B. S. in Agr.; b. My 26, 1888, Seattle, Wash.; s. Peter (b. 1860, Springfield, Ill.) and Mary Louise (Perkins) Bauman (b. 1863, *do.*). Prepared in Springfield H. S. Farmer, Peoria, Ill., 1914; Fieldon, Ill., 1915; Supt., Thunder Mountain Ranch, Crivitz, Wis., 1916—. Married Eleanor Marie Combe ('13), Jl 4, 1914, Champaign. *Address,* Crivitz, Wis.

5542. MAURICE ROBERT BEBB
(Brother of Nos. 5027, 7375)

Florist; B. S. in Agr.; b. S 22, 1891, Chicago; s. Robert (b. Ag 20, 1865, Washington, D. C.) and Florence Alma (Pine) Bebb (b. Mr 10, 1865, Staten Island, N. Y.). Prepared in Calumet H. S., Chicago. Iris; Alpha Zeta; Alpha Gamma Rho; Prelim. and Final Honors. Fresh. Varsity Track; Varsity Track; Varsity Tennis. Mgr., Greenhouses of Muskogee Carnation Co., Muskogee, Okla., 1913-17. Stud. R. O. T. C., Ft. Roots, Little Rock, Ark., 1917; 2nd. Lt., Inf., R. C., 1917; 312th Ammunition Train, Camp Pike, Ark.; 1st. Lt., Inf., N. A., 1917; Capt., S. M. A. Austin, Tex. *Address,* 1119 Fremont Ave., Muskogee, Okla.; *bus. add.,* Muskogee Carnation Co., *do.*

5543. MORRIS LOUIS BECKER

Mine Supt.; B. S. in Min. E.; b. F 22, 1889, Russia; s. Julius Becker. Prepared in Medill H. S. Asst. Supt., Guggenheim Mine. Married Sarah R. Frankel, F 15, 1914, Chicago. *Address,* Guggenheim Mine, Rancagua, Chile, S. A.

5544. RALPH ANDERSON BENNITT
(Husband of No. 5051)

Civ. Engr.; B. S. in C. E.; C. E., 1917; b. O 20, 1888, Sandwich, Ill., s. C. C. Bennitt. Prepared in Englewood H. S., Chicago. Zeta Psi; Pres., C. E. Club; West. Soc. of Engrs; Fresh. Varsity Swimming; Class Swimming; Class Treas.; Homecoming Com.; Engng. Dance Com. City Engr., Chicago, 1913; Designing and Const. Engr., Factory Bldgs.; Chile Exploration Co., Chile, S. A. Married Clara Brooks ('12), My 1, 1915, Saunemin, Ill. *Address,* Chuquicomata, via Antofögasta, Chile Exploration Co., Chile, S. A.

5545. FREDERICK EDWARD BERGER
(Brother of No. 8950)

Architect; B. S. in Arch.; b. Ap 16, 1889, Davenport, Ia.; s. Edward (b. Ap 14, 1860, Chicago) and Elise (Lorenzen) Berger (b. Ag 18, 1862, Davenport, Ia.). Prepared in Davenport (Ia.). H. S. Delta Tau Delta; Scarab; Arch. Club. Arch. Draftsman, Chicago, 1913-14; Asst. Mgr., Arch. Dept., Gordon Van Tine Co., Davenport, Ia., 1914—. Mem., A. F. A. M.; Tri-City Arch. Club; Davenport Cml. Club; Sec., Davenport Alumni Chapter Delta Tau Delta; Presby. Church. Married Agnes Zilly, Ja 12, 1916, Champaign. Child, Thomas Edward, b. My 11, 1917. *Address,* 626 Brown St., Davenport, Ia.

5546. WALLACE BERGER

Arch. Engr.; B. S. in A. E.; b. O 3, 1883, Chicago; s. William G. (b. Jefferson, Wis.) and Minnie (Schoenberg) Berger (b. Wheeling, Ill.). Prepared in Lake View H. S.; Univ. Acad. Cosmopolitan Club. Arch. Engr., Gardner & Lindberg, Engrs. Married Grace Louise Schloerer, S 15, 1917, Chicago. *Address,* 1851 Cornelia Ave., Chicago; *bus. add.,* 1135 Marquette Bldg., *do.*

5547. ROBERT EDWIN BLACKBURN

Professor; B. S. in Agr.; b. Ja 24, 1889, Salina, Kan.; s. J. E. (b. Mr 12, 1856, Brooklyn, Ill.) and Flora (Kidder) Blackburn (b. F 12, 1861, Durango, Ill.). Prepared in Quincy H. S. M. S. A., Univ. of Ga., 1915. Lambda Chi Alpha; Glee and Mandolin Club. Instr., Ga. St. Agr. Coll., 1913-15; Farmer, LaFayette, Ga., 1915-17; Adj. Prof., Hort., Exten. Service, Ga. St. Agr. Coll., 1917—. Married Ruth Callaway, O 1, 1915, Atlanta. Children: Ruth, b. Ag 13, 1916; Edna, b. N 5, 1918. *Address,* Athens, Ga.

5548. WALTER ARTHUR BLAKESLEE

Engineer; B. S. in M. E.; b. Ag 23, 1892, DuQuoin, Ill.; s. Frank B. Blakeslee. Prepared in Kansas City (Mo.) Man. Tr. H. S. With Ford Motor Car, Branch Assembly Plant, Kansas City, Mo., 1915; Rice Inst., Houston, Tex., 1916. Married Z. C. Blakeslee, D 28, 1917, Little Rock, Ark. *Address,* 524 Trenton St., Wilkinsburg, Pa.

5549. WILFRED FRANCIS BLATHERWICK

Architect; B. S. in Arch.; b. Je 7, 1890, Chattanooga, Tenn.; s. Wilfred F. (b. Je 12, 1847, Hiram, O.) and Mary (Reckner) Blatherwick (b. Mr 10, 1851, Holmes Co., O.). Prepared in Vincennes, (Ind.) H. S. Acanthus. Arch. Draftsman and Designer, Cincinnati. 3d O. T. C., Camp Grant, Rockford, Ill., 1918; 1st Lt., 3rd Co., 13th Repl. and Tr. Bn., Camp Pike, Ark.; Mustered out, D 15, 1918. *Address,* 235 S. 4th St., Vincennes, Ind.

5550. PAUL THEODORE BOCK

Engineer; B. S. in C. E.; b. D 31, 1889, Chicago; s. Christopher H. and Wilhelmina (Eheling) Bock. Prepared in N. Div. H. S., Chicago. Tau Beta Pi; Sigma Xi; Prelim., Final and Special Honors. Engng. Dept., C. & N. W. Ry., 1913; Bur. of Bridges and Harbor, Chicago, 1913-15; East River Tunnels, N. Y. 2d and 1st Lt., U. S. Primitive Expedition, Mex., 1917; 2d U. S. Engrs.; Border Patrol, 5th U. S. Engrs.; Coast Guard, 4th Engrs., Training Regt., Camp Humphreys, Va., 1918; Sr. Instr., Engrs., O. T. C., *do. Address,* 2930 Burling St., Chicago.

5551. MARTHA ELIZABETH BONHAM

Prin., H. S.; A. B. in L. & A.; b. Ja 16, 1889, Raub, Ind.; d. Cassius Milton (b. 1856, Mount Carmel, Ind.) and Anna Mary (Chancellor) Bonham (b. 1857, Carlyle, O.). Prepared in Watseka H. S. Teacher, Eng. and Hist., Delavan, Ill., 1913-15; *do.,* Remington, Ind., 1915-17; Prin., H. S., *do.,* 1917; *do.,* Kentland, Ind. *Address,* Watseka, Ill.; *bus. add.,* Remington, Ind.

5552. BERTHA BOURDETTE (HENDRIX)

A. B. in L. & A.; b. Mr 13, 1888, Miles City, Mont.; d. Henry Edwin (b. F 28, 1866, Ill.) and Cora Maud (Conroy) Bourdette (b. Ag 14, 1870, Ill.). Prepared in Hyde Park and Wendell Phillips H. Schs., Chicago; Spokane, (Wash.) H. S. Athenean; Scribbler's Club; Bethany Circle; French and Spanish Clubs; Class Poet. Lived in Spain, summer, 1913. Auth.: Raison d'aimer, *Tex. Review,* Vol. II, 1916; The Half Wit, *do.,* 1917; Rose Dreams, *The Madrigal,* Vol. I, 1917; Do I Love Thee? Vol. I, 1917. Married W. S. Hendrix, Je 25, 1913, Chicago. Children: Edith Bourdette, b. S 5, 1914; William Edwin, b. O 29, 1916. *Address,* Box 77, Univ. Sta., Austin, Tex.

5553. FRANCES JOSEPHINE BOYD

Teacher; A. B. in L. & A.; b. O 4, 1892, Cisco, Ill.; d. W. A. (b. Hallsville, Ill.) and Florence Adelaide (Read) Boyd (b. Champaign). Prepared in Decatur and Ashland H. Schs.; Ill. Woman's Coll., 1909-11. Pi Beta Phi; Athenian; Advisory Bd. Women's League; Y. W. C. A., 2d Cabinet; Classical Club.

Teacher, Hist. and Latin, H. S., Bellflower, 1913-14; *do.*, Onarga, 1914-17; Prin., Community H. S., Leroy, Ill., 1917-18; Teacher, Hist., H. S., Champaign, 1918—. *Address,* 606 W. Green St., Champaign.

5554. BESS BOYERS

Teacher; A. B. in H. Sc.; b. D 30, 1890, Decatur, Ind.; d. James S. (b. Jl 17, 1850, Morgantown, W. Va.) and Eva Elizabeth (Musson) Boyers (b. S 13, 1859, Champaign). Prepared in Decatur (Ind.) H. S.; Ill. Woman's Coll., 1909-11. Kappa Kappa Gamma; H. Sc. Club. Pres., Decatur Civic League, Decatur, Ind., 1913-15; Supvr., H. Sc., Pub. Schs., Decatur, Ind.; Supvr., H. Arts and H. Sc., St. Norm. Sch., San Jose, Calif. Mem., Ind. St. Fraternity Kappa Kappa Kappa. *Address,* 929 Oxford St., Berkeley, Calif.

5555. LUCY CENTER BRADRICK

Teacher; A. B. in L. & A.; b. D 26, 1889, Crescent City, Ill.; d. Borter (b. My 26, 1846, Muncie, Ind.) and Isabella (Robison) Bradrick (b. Jl 4, 1846, Darlington, Wis.). Prepared in Watseka H. S. Phi Beta Kappa; Pres., Alethenai; Fresh. and Prelim. Honors; Sec., Sr. Illinae; V. P., Y. W. C. A. Teacher, Farmland, Ind., 1913-14; *do.*, Watseka, Ill., 1914-15; *do.*, Ind., 1913-14; *do.*, Watseka, Ill., 1914-15; *do.* Burlingame, Calif., 1915-16; Watseka, Ill., 1916—. *Address,* 302 N. 5th St., Watseka Ill.

5556. ALEXANDER RUDOLPH BRANDNER

Architect; B. S. in Arch., M. S., 1914; b. N 15, 1891, Bucharest, Roumania; s. Ludwig (b. Je 3, 1863, Ratisbon, Bavaria, Ger.) and Marie (Scharschmidt) Brandner (b. N 20, 1868, Jassy, Roumania). Prepared in North Division H. S., Chicago; Arch. Design (Evening Work) Atelier Rebori, Chicago, 1914-17. Tau Beta Pi; Sigma Xi; Alpha Rho Chi; Adelphic Arch. Club; Prelim. Honors; Post. Grad. Scholarship; 5th F. J. Plym Fellowship in Arch., 1915. Arch. and Draftsman, Chicago, 1913-18. Co. C., 333d Mach. Gun Bn., Camp Grant, Ill., 1918; Interpreter and Topographer, Intelligence Dept., 33d Div. *Address,* 1437 Berteau Ave., Chicago.

5557. IRVING MYRON BRAZIER

Teacher; B. S. in Agr.; b. F 6, 1887, Boston, Mass.; s. C. Brazier. Prepared in Calif. St. Norm. Sch.; Univ. of Calif. Prin., H. S., Ukiah, Calif. *Address,* Ukiah, Calif.

5558. WILLIAM JAMES BROADHEAD

Farmer; B. S. in Agr.; b. Ap 25, 1890, Fulton, Ill.; s. J. W. Broadhead. Prepared in Sedgwick (Colo.) H. S.; Colo. Agr. Coll. Alpha Tau Omega; Alpha Gamma Rho; Helmet; Ku Klux; Yoxan; Class Football; 1st Sergt., Univ. Regt. *Address,* Sedgwick, Colo.

5559. EDWIN JOHN BROCKMEYER

Arch. and Engr.; B. S. in A. E.; b. Ja 5, 1891, Palestine, Tex.; s. Edward F. and Lula Brockmeyer. Prepared in E. St. Louis H. S. Phi Alpha Delta; Egyptian Club; Fresh. Varsity Football; Capt., Varsity Water Polo. Lt., Pioneer Engrs., Co. D, 314 Engrs., 89th Div., A. E. F., France; Mustered out, D 10, 1918. *Address,* 215-16 Arcade Bldg., East St. Louis, Ill.

5560. FRANCIS ANDREW BROWN

Architect; B. S. in Arch.; b. Ap 10, 1885, Minneiska, Minn.; s. George W. Brown. Prepared in Lake City H. S., Univ. of Minn. Arch. Club. *Address,* 2523 16th Ave., South Minneapolis, Minn.†

5561. JAMES FEARON BROWN

(Brother of Nos. 4573, 7416)

Lawyer; A. B. in L. & A.; J. D., 1915; b. My 21, 1891, Belleville, Ill.; s. Hugh White (b. F 20, 1841, Cedar Springs, Pa.) and Emma Rosalind (Alexander) Brown (b. O 16, 1853, Reedsville, Pa.). Prepared in Belleville H. S. and Univ. Acad. Phi Delta Phi; Maj., Univ. Regt.; Scabbard and Blade. Lawyer, New York City, 1915-17; with Kellogg, Emery & Cuthell, Attys., New York City, 1919—. Capt., Inf., O. R. C., 1917; 341st Inf. N. A., Camp Grant, Ill., 1917-18; Special duty as Commanding Officer Co. 2, 3d O. T. C., Camp Grant, Ill.; Maj., Central O. T. C., Camp Lee, Va.; mustered out D 1918. *Address,* 52 Brodway, New York City.

5562. MARY VIOLA BRUNER (TEHON)

A. B. in L. & A.; A. M., 1916; b. Jl 2, 1889, Mattoon, Ill.; s. George H. (b. F 11, 1855, Louisville, Ky.) and Martha Etta (Stephens) Bruner (b. N 7, 1862, Sigel, Ill.). Prepared in Mattoon H. S. East. Ill. St. Norm. Sch. Alpha Omicron Pi. Teacher, Latin, Urbana H. S., 1913-15 and 1916-18; Instr., Latin, Univ. of Wis., 1918—. Married Leo R. Tehon, Ap 1918, Indianapolis. *Address,* 1609 Edgar Ave., Mattoon, Ill.; *bus. add.,* c/o Univ. of Wis., Madison, Wis.

5563. ARTHUR MAXWELL BRUNSON

Associate; B. S. in Agr.; b. Mr 26, 1891, Joliet, Ill.; s. Dr. Gay Maxwell (b. F 23, 1860, Lockport, Ill.) and Rose (Stopp) Brunson (b. Jl 1, 1867, Buckinghamshire, Eng.). Prepared in Joliet Tp. H. S. Gamma Alpha; Prelim. and Final Honors. Asst., Agron., Univ. of Ill., 1913-17; Assoc., Agr. Exp. Sta., Univ. of Ill. Instr., U. S. S. M. A., *do.*, 1917; Pvt., 1st class. A. S., S. E. R. C., 1917. Married Martha Taft, F 15, 1919, Gloucester, Mass. *Address,* 1204 Western Ave., Joliet, Ill.; *bus. add.,* 107 S. Busey Ave., Urbana.

5564. EDWARD WESLEY BULLARD

Inspector; B. S. in C. E.; b. Je 26, 1889, Mechanicsburg, Ill.; s. John Nelson (b. O 29, 1848, *do.*) and Lillie May (Pinckard) Bullard (b. F 9, 1856, Alton, Ill.). Prepared in Mechanicsburg and Springfield H. Schs. Sigma Alpha Epsilon; Ma-wan-da; Capt., Cross Country Team; Capt., Track Team. Insp., Ill. St. Highway Comn., Springfield, Ill., 1913-14; Concrete Insp., I. C. Ry., Chicago, 1914-17. 1st Lt., Engrs. Corps., A. E. F., France, 1917; Capt., *do.*; Director of Const. and Forestry, Tours, *do.* Auth.: Article in *Engng. News;* Mem., M. E. Church. *Address,* Mechanicsburg, Ill.

5565. NIXON LAWRENCE BUNN

Civ. Engr. B. S. in C. E.; b. Jl 10, 1891, Springfield, Ill.; s. Joseph F. Bunn. Prepared in Springfield H. S. Class Football. Civ. Engr., Div. of Highways, Springfield, Ill. Bat. C, 71st F. A., Camp Taylor and Camp Knox, Ky.; Mustered out, F 1, 1919. *Address,* 823 S. 7th St., Springfield, Ill.

5566. STEPHEN WILLIAM BURSTROM

Elec. Insp.; B. S. in E. E.; b. F 13, 1885, Milwaukee; s. G. B. Burstrom. Prepared in Idaho St. Norm. and Armour Inst. E. E. Soc.; Stud. Mem., A. I. E. E. Married Mayme Blair Crawford, D 27, 1913, Urbana. *Address,* 4922 Christiana Ave., Chicago.

5567. CLARENCE FLETCHER BURWASH

(Brother of Nos. 2602, 3304, 5568, 6131, 7427)

Farmer; B. S. in Agr.; b. Jl 27, 1887, Plainview, Ill.; s. T. M. Burwash. Prepared in Champaign H. S. Farmer. 2d Lt., 343d Inf., Camp Grant, Ill.; 343d Inf., Sch. Detachment, 86th Division, A. E. F., France, 1918—. Married Myrtle Heater, Jl 2, 1918, Urbana. *Address,* Alvin, Ill.†

5568. *MABEL ESTELLE BURWASH
(Sister of Nos. 2602, 3304, 5567, 6131, 7427)

A. B. in L. & A.; b. Ja 19, 1891, Plainview, Ill.; d. Thomas Nathaniel (b. Ag 15, 1847, Can.) and Sarah Margaret (Boswell) Burwash (b. Mr 27, 1855, Shipman, Ill.). Prepared in Champaign H. S. Teacher, H. S., Champaign. Died S 25, 1918, Champaign.

5569. MARY GLADYS BURWASH
(Sister of Nos. 5055, 8185)

Librarian; A. B. in L. & A.; B. L. S., 1916; b. My 16, 1891, Savoy, Ill.; d. Daniel Adam (b. Ag 9, 1851, St. Andrews, Quebec) and Sarah Elizabeth (Berry) Burwash (b. O 12, 1858, Somerset, Wis.). Prepared in Champaign H. S. Catalog Asst., Lib., Univ. of Ill., 1916-18; Libn., Coll. of Agr., *do.*, 1918—. Mem., Am. Lib. Assn.; Ill. Lib. Assn. *Address*, 711 S. Elm St., Champaign.

5570. ROLAND GLENN BUTLER

Engineer; B. S. in M. E.; b. F 9, 1888, Ft. Wayne, Ind.; s. J. L. and Jessie C. Butler. Prepared in Urbana H. S. Mech. Engr., Ill. Pub. Service Co., Mattoon, Ill., 1914; Supt., Light Co. 2d Lt., Camp Grant, Ill., 1918. *Address*, Paris, Ill.

5571. GLENN DOUGLAS BUTZER
(Brother of Nos. 4101, 6779, 6780)

Civ. Engr.; B. S. in C. E.; b. Mr 19, 1888, Hillsdale, Ill.; s. John Franklin (b. *do.*) and Christena Butzer (*do.*). Prepared in Erie H. S.; Univ. Acad. Shield and Trident; Capt., Varsity Football; Varsity Baseball. Co. Supt. of Highways, Pontiac, Ill. *Address*, Pontiac, Ill.

5572. HELEN CECILIA BYRNE

Teacher; A. B. in L. & A.; b. O 12, 1888, Chicago; d. James Byrne. Prepared in McKinley H. S.; Chicago Norm. *Address*, 4337 W. Wilcox Ave., Chicago.

5573. WILL M. CANNADAY, JR.

Lawyer; LL. B.; b. F 25, 1890, Danville, Ill.; s. G. C. Cannaday. Prepared in Danville H. S. *Address*, Paxton, Ill.

5574. WILBUR JEROME CARMICHAEL
(Brother of No. 2344)

An. Husb. Specialist; B. S. in Agr., 1913; M. S., 1916; b. Je 15, 1888, Rochelle, Ill.; s. James (b. S 29, 1849, Ireland) and Alma Louise (Knight) Carmichael (b. Lafargeville, N. Y.). Prepared in Rochelle H. S. Iris; Alpha Zeta; Sigma Xi; Agr. Club; Ionian; Scabbard and Blade; Gamma Alpha; Prelim. Honors; 2d Lt. and Maj., Univ. Regt.; Bus. Mgr., *Ill. Agr.; Illio* Staff Assoc., An. Husb. Univ. of Ill., 1916-17 (on leave); Agt. Exten., An. Husb., U. S. Dept. of Agr., 1917-18; Exten. An. Husb., U. S. Dept. of Agr., Washington, D. C., 1918-19; Sec., Nat. Swine Grower's Assoc., 1919—. 1st Lt., Ill. Nat Guard, 1914-17; Expeditionary Service, Mexican Border, 1916. Auth.: (with Gridley and Newlin), Digestion Experiments with Pigs, *Ill. Agr. Exp. Sta. Bul., No. 200;* The Self Feeder in the Pork Production, *Ill. Sta. Bul., No. 218.* Married Florence Jennie Varns, N 23, 1916, Middlebury, Ind. Child, Ellsworth Varns, b. Mr 24, 1918. *Address*, 639 Library Place, Evanston, Ill.; *bus. add.*, 37 West Van Buren, Chicago.

5575. WILLIAM CHARLES CARR

Retailer; B. S. in Agr.; b. Ap 11, 1890, Chicago; s. Charles (b. Ontario Can.) and Agnes Carr (b. *do.*). Prepared in Hyde Park H. S. Alpha Zeta; Agr. Club; Ben. Franklin Club. Bus. Mgr. Ill. Agr. Retail Hardware Dealer. Limited Service, Jefferson Barracks; Mustered out, D 18, 1918. Mem., Presby. Church. *Address*, 1400 E. 53d St., Chicago; *bus. add.*, 5311 Lake Park Ave. *do.*

5576. SARA BLANCHE ELIZABETH CARTWRIGHT (FOULON)

Demonstration Agt.; A. B. in Sc.; b. S 6, 1889, Alton, Ill.; d. William H. (b. 1856, Alton, Ill.) and Brilla (Hudson) Cartwright (b. 1859, Carrolton, Ill.). Prepared in Alton H. S.; Shurtleff Coll. Teacher, Tp. H. S. Princeton, Ill., 1913-15; *do.*, Blackburn Coll., Carlinville, Ill., 1917; Emergency Home Demonstration Agt., E. St. Louis, Ill., 1918. Temporary Instr., Blackburn Coll., 1919—. D. A. R.; Mem., Baptist Church. Married Dr. Irenaeus L. Foulon, Jl 1, 1916, Alton, Ill. *Address*, East St. Louis, Ill.

5577. VICTOR HAROLD CARTWRIGHT

Paving Bus.; A. B. in Sc.; b. F 11, 1887, New Harmony, Ind.; s. R. P. Cartwright. Prepared in Wadesville H. S. Acacia; Ed., *Illio;* Chem. Club; Ceram. Club; Sec., Dem. Club; Class Baseball; Color Sergt., Sr. Regt. Paving Bus. *Address*, 438 E. Washington St., East Peoria.†

5578. JOHN RUGGLES CASE, JR.

Teacher; B. S. in Agr.; b. Mr 31, 1889, Evanston, Ill.; s. John R. (b. Mr 16, 1861, Chicago) and Bessie (Bradley) Case (b. Mr 13, 1863. Evanston, Ill.). Prepared in Chico (Calif.) H. S.; Chico St. Norm. Sch. Delta Upsilon; Alpha Gamma Rho; Ma-wan-da; Capt., Track, 1913; Internat. Meet, Stockholm. Stud., Univ. of Calif., S 1913-14; Teacher, Agr., H. S., Centerville, Calif., 1914; Head of Agr. Dept., H. S., San Jose, *do.*, 1915-17; Ath. Dir., 40th Div.; War Dept. Comn. Tr. Camp Activities, Camp Kearney, Calif., 1917-18; Capt., *do.*, 1917—. Married Marion Calkins, Je 6, 1914, Berkeley, Calif. *Address*, Centerville, Calif.

5579. FLORENCE ADELAIDE CASSINGHAM (EDWARDS)

A. B. in L. & A.; b. D 22, 1892, La Harpe, Ill.; d. Ora Walker (b. 1854, Grundy Co., Ill.) and Elmira Rebecca (Burns) Cassingham (b. 1860, Marshall Co., Ill.). Prepared in Champaign H. S. Kappa Alpha Theta; W. A. A.; Le cercle Francais. Married Roy Vincent Edwards, S 3, 1913, Champaign. Children: Dorothy Jane, b. O 9, 1914; John Andrew, Jr., b. N 26, 1917. *Address*, R. 2, Tolono, Ill.

5580. HUBERT ARTHUR CATE

Farmer; B. S. in Agr.; b. My 22, 1891, Camp Point, Ill.; s. William Arthur (b. Ja 2, 1852, Adams, Ill.) and Charlotte Helene (Booth) Cate (b. Ja 20, 1852, Liberty Ill). Prepared in Maplewood H. S., Camp Point, Ill. Scribbler's Club; Agr. Club; Class Baseball. Official Testing, Dairy Dept., Univ. of Ill., summer, 1913; Tester, Cow Test Assn., Thomson, Ill., 1913-15; Farmer, *do.*, 1915-18. 3rd R. O. T. C., Camp Grant, Ill., 1918. *Address*, Thomson, Ill.

5581. CONRAD LEE CATTRON
(Brother of Nos. 1836, 5582)

Farmer; B. S. in Agr.; b. F 18, 1888, Ellisville, Ill.; s. Josiah A. (b. *do.*) and Margaret Ann (Markley) Cattron (b. *do.*). Prepared in Fairview H. S.; Knox Acad. Delta Psi; Alpha Gamma Rho. *Address*, Ellisville, Ill.

5582. THOMAS HEZEKIAH CATTRON
(Brother of Nos. 1836, 5581)

Chief Clerk; B. S. in E. E.; b. Ja 14, 1885, Ellisville, Ill.; s. Josiah A. (b. *do.*) and Margaret Ann (Markley) Cattron (b. *do.*) Prepared in Knox Acad., Galesburg, Ill. *Address*, 6215 Drexel Ave., Chicago; *bus. add.*, Room 1000, 212 W. Washington St., *do.*

5583. BRAHMA NATH CHATTERJEE

B. S. in Agr.; b. Jl 12, 1887, Calcutta, India, s. F. C. Chatterjee. Prepared in Univ. of Ia. Grad. Stud., Univ. of Minn. *Address,* 14 Florence Court, Minneapolis, Box 292; *bus. add.,* 4 Bank Road, Allababor, India.

5584. JOSEPH HARVEY CHECKLEY

Farm Adviser; B. S. in Agr.; b. Mr 10, 1889, Mattoon, Ill.; s. William Milton (b. 1864, Yorkshire, Eng.) and Lucinda Delphine (Price) Checkley (b. 1862, Mattoon, Ill.). Prepared in Mattoon H. S. Psi Upsilon; Alpha Gamma Rho; Ma-wan-da; Ku Klux; Q. M., Commissary and Lt., Univ. Regt.; Pres., Ill. Union; Mask and Bauble; Class Football. Assoc., Agr. Exten. Dept., Univ. of Ill., 1913-18; Agt., An. Husb., Bur. of An. Husb., U. S. Dept. of Agr., Univ. of Ill., 1918-19; Asst., Farm adviser, in live stock, Vermillion Co., 1919—. Married Martha E. Trogdon, O 4, 1913, Mattoon, Ill. Children: Martha Elizabeth, b. 1914; Thomas Spencer, b. 1916. *Address,* 1116 N. Sheridan Drive, Danville, Ill.; *bus. add.,* Farm Bur., Chamber of Commerce, *do.*

5585. HUANG CHEN

B. S. in Chem. E.; b. N 14, 1889, Canton. China; s. Dr. U. Kwai. Prepared in Engng. and Min. College, China. Grad. Stud., Mass. Inst. of Tech., 1916. Chinese Club. *Address,* 2006 Columbia Road, Washington, D. C.†

5586. KING YAOU CHEN

Teacher; B. S. in Chem.; b. F 19, 1888, Shanghai, China; s. Chan Chin. Prepared in Imperial Poly. Inst. Grad. Stud. Mass. Inst. of Tech., 1916. *Address,* c/o Government Teachers' College, Shanghai, China.

5587. HOMER ELDON CHENOWETH

Instructor; A. B. in L. & A.; A. M., 1915; b. O 10, 1888, S. Charleston, O.; s. W. B. (b. Mr 21, 1853, S. Charleston, O.) and Jeanette (Prugh) Chenoweth (b. Ag 5, 1856, Summerford, O.). Prepared in Harmony Tp. H. S., Plattsburg, O. Instr., Sc., H. S., Paxton, Ill., 1915-17; *do.,* Gibson City Ill., 1917-18. R. O. T. C., 1918; A. E. F. France, 1918—. Auth.: The Reactions of Certain Moist Forest Animals to Air Conditions and its Bearing on Problems of Mammalian Distribution, *Biol. Bul.* Married Hazel Marie Geip, Jl 29, 1918, Cincinnati. *Address,* South Charleston, O.

5588. CO CHING CHU

B. S. in Agr.; b. Mr 27, 1891, Shoa Hing, Chi-Kiang Province, China. Prepared in Tongshan Engng. Coll., Chili, China. M. A., Harvard, 1915. Cosmopolitan Club; Townsend Scholarship, Harvard, 1917; Emerson Scholarship, *do.,* 1918. Enlisted in Harvard R. O. T. C. Auth.: Chinese Contributions to *Meteorology; Geog. Review;* Rainfall in China, *Monthly Weather Review;* Typhoons of the year, *do.* Mem., Am. Seismological Soc. *Address,* 64 Oxford St., Cambridge, Mass.

5589. VEE GIH CHU

B. S. in Chem. Engng.; b. Ja 22, 1891, Nanhui, China; s. P. S. Chu. Prepared in Lawrence Acad., Groton, Mass. Phi Lambda Upsilon; Chinese Stud. Club; Der Deutsche Verein; Chem. Club; Stud. Mem., A. I. E. E. Stud. Columbia Univ., 1916. Mem., A. C. S. *Address,* 422 115th St., New York City.†

5590. CLARENCE FARNSWORTH CHURCHILL

Farmer; A. B. in Agr.; b. Ag 17, 1891, Chenoa, Ill.; s. E. D. Churchill. Prepared in Chenoa H. S. Delta Tau Delta. Farmer, Boswell, Ind. *Address,* Boswell, Ind.†

5591. WILLIAM HENRY CLARE

Architect; B. S. in Arch.; b. Ag 28, 1889, Glen Ellyn, Ill.; s. C. E. Clare. Prepared in Wheaton H. S. Scarab; Arch. Club. *Address,* Glen Ellyn, Ill.†

5592. *CLIFTON WIRT CLARK

A. B. in Sc.; A. M., 1915; b. Ag 29, 1888, Pratt, Kan.; s. E. D. Clark. Prepared in Pratt Co. H. S. Grad. Stud., Univ. of Calif., 1915—. Univ. Gun Club; Geol. Jour. Club. Died Pratt, Kan.

5593. ERNEST McCHESNEY CLARK

Professor; B. S. in Agr.; b. Ag 23, 1890, Sherrard, Ill.; s. James Gregg (b. 1840, Swedona, Ill.) and Emma (Kinsey) Clark (b. D 1, 1849, *do.*). Prepared in Sherrard and Rock Island H. Schs. Alpha Zeta; Sigma Xi; Gamma Alpha. Asst., Dairy Husb., Univ. of Ill., 1913-14; Farmer, Sherrard, 1914-15; *do.,* Cambridge, 1915-16; First Asst., Milk Production, Dept. of Dairy Husb., Univ. of Ill., 1916-18. Assoc., Dairy Products Exten., *do.,* 1918—. Auth.: Cow Testing Assn., Coll. of Agr., Univ. of Ill., Cir. 192. *Address,* 510 E. Chalmers St., Champaign; *bus. add.,* College of Agriculture, Univ. of Ill., *do.*

5594. ARTHUR WILLIAM CLAUSSEN

Mech. Engr.; B. S. in M. E.; b. Ap 16, 1891, Dalton, Ill.; s. Asmus and Emily (Heiden) Claussen. Prepared in Thornton Tp. H. S., Harvey, Ill. Ilus. Mech. Engr., W. H. Schott, Const., Chicago, 1913-15; *do.,* Underwriters' Labs., 1915-16; *do.,* W. H. Schott, Const., 1916-17; *do.,* Am. Steel Foundries, 1917-18. 65th Regt., Engrs. Tank Units, 1918—. Married Helen Anita Decklar, D 30, 1916 (died S 12, 1917). *Address,* 227 138th St., Riverdale, Ill.

5595. HAROLD DUDLEY CLAYBERG

(Brother of No. 7448)

Professor; A. B. in Sc.; b. Ja 24, 1892, Chicago; s. George M. (b. 1842) and Anna K. (Jones) Clayberg (b. 1869, Sycamore, Ill.). Prepared in Oak Park H. S.; Hahnemann Med. Coll. of Chicago. M. S., Univ. of Chicago, 1914; Ph. D., *do.,* 1917. Asst. Prof., Bot., Washburn Coll., Topeka, Kan., 1917—. Auth.: Reaction of Fish to Ether and Chloroform, *Biology Bul.,* 1917; Physiographic Ecology of Walloon Lake-Petoskey Region in Mich., *Botany Gazette.* *Address,* 214 S. Oak Park Ave., Oak Park, Ill.; *bus. add.,* c/o Davidson College, N. C.

5596. KATHLEEN MARCELLA CLYNE

Librarian; A. B. in L. & A.; b. Je 6, 1892, Maple Park, Ill.; d. Lewis Charles (b. Mr 23, 1862, Co. Longford, Ireland), and Hannah Elizabeth (Keenan) Clyne (b. Ag 15, 1868, Kaneville, Ill.). Prepared in Geneva H. S.; Mt. St. Joseph Coll., Dubuque, Ia., 1908-09. Sr. Memorial Com.; Sr. Cap and Gown Com. Tract Index Dept., Kane Co.; Libn., Legislative Reference Bur., Springfield, Ill., 1913-18. Auth.: Senatorial Disputes resulting from the Apportionment Act of 1841, *Jour. of Ill. St. Historical Soc.,* Mem., Am. Lib. Assn. *Address,* Maple Park, Ill.

5597. HARRY RUSLING COCHRAN

B. S. in Chem. E.; b. Ap 24, 1890, Sandwich, Ill.; s. E. J. Cochran. Prepared in Sandwich H. S. Alpha Chi Sigma. Foundry Foreman, Rost & Vanderwoort Engng. Co., Moline, Ill., 1916. Married Iva Fruiland, Je 23, 1913. *Address,* Sandwich, Ill.

5598. ELMER WASHBURN COFFEY

(Brother of No. 6169)

Engineer; B. S. in E. E.; b. Ap 26, 1891, Chicago; s. William Martin (b. Mr 13, 1856, Bloomington, Ill.) and Mary Ann (McClure)

Coffey (b. Ap 18, 1860, Ireland). Prepared in Blue Island H. S. E. E. Soc.; Stud. Branch, A. I. E. E. Class Baseball. Illuminating Engr., Nat. X-Ray Reflect Co. Ensign, 22nd Regt., Co. G, Great Lakes, Ill.; Mustered out, Ja 6, 1919. Married Laura Mabel Nickerson, Je 15, 1918. *Address,* 6709 Blackstone Ave., Chicago.

5599. GUERNEY HILL COLE

Elec. Engr.; B. S. in E. E.; b. Jl 17, 1890, Richmond, Va.; s. Rev. Ellsworth H. (b. Ag 5, 1861, Bentonville, Ind.) and Rosella Amanda Cole (b. Je 14, 1862, Connersville, Ind.). Prepared in Washington and Jefferson Acad., Washington, Pa. Eta Kappa Nu. Research Elec. Engr., West. Elec. & Mfg., Co., E. Pittsburgh. Nat. Guard of Pa., 1909-17; Mex. Border Service, 1916-17. Auth.: Harmonic Analysis of Oscillograms, *Elec. Jour.* Mem., A. I. E. E. Married Julia Jennings, My 2, 1917, Washington, Pa. Child, Zilpha Christine, b. D 22, 1917. *Address,* Lenox Apt., R. 5, Wilkinsburg, Pa.

5600. ROBERT McFARLAND COLE

Chemist; B. S. in Chem. E.; b. D 26, 1891, Chicago; s. J. P. Cole. Prepared in Armour Sc. Acad. Consulting Chem., Block Labs., Chicago. *Address,* Glenview, Ill.; *bus. add.,* Block Laboratories, Chicago.

5601. JAMES HENRY COLOMBO

Manager; A. B. in L. A. & S.; b. Ja 10, 1891, Cambria, Ill.; s. Bart (b. D 18, 1863, Cuggiono, Italy) and Celestia (Miramonti) Colombo (b. Jl 24, 1865, *do.*). Prepared in Herrin H. S. Wrestling Team. Mgr., Bottling and Ice Cream Factory, Johnston City, Ill. Married Mary Fern Colombo, N 27, 1913, Chicago. Children: Mary Celesta, b. F 22, 1915; James Henry, Jr., b. My 6, 1916. *Address,* Johnston City, Ill.

5602. JAY AUSTIN COLVIN

Pres., Triangle Motors., Inc.; A. B. in Bus. L. & A.; b. Ja 1, 1890, Chicago; s. Edwin M. (b. Buchanan, Mich.) and Clara (Fuller) Colvin (b. *do.*). Prepared in Lake View H. S. Pan Hellenic Council; Theta Delta Chi; Asst. Supt., W. F. Hall Printing Co., Chicago, 1913-15; Pres., Triangle Motors., Inc., 1915-17. Lt. Supply Co., 4th Regt. Ill. R. M., 1917—. Married Agnes McDowell, S 26, 1914, Chicago. *Address,* 1248 Rosedale Ave., Chicago; *bus. add.,* 2211 Michigan Ave., *do.*

5603. ELEANOR MARIE COMBE (BAUMAN)

(Wife of No. 5541)

A. B. in L. & A.; b. S 16, 1888, Highland, Ill.; d. John Louis (b. Jl 26, 1836, Switzerland) and Marie Earnestine (Rogier) Combe (b. N 9, 1843, France). Prepared in Univ. Acad. Married Louis Peter Bauman ('13), Jl 4, 1914, Champaign. *Address,* Crivitz, Wis.

5604. JOSEPHINE CONLEY

(Sister of No. 7452)

Teacher; A. B. in L. & A.; b. Ap 9, 1891, Streator, Ill.; d. Dr. David S. (b. Jl 14, 1860, Richmond Co., O.) and Elizabeth (Green) Conley (b. S 16, 1863, Mich.). Prepared in Streator Tp. H. S. Gamma Phi Beta. Teacher, Streator, Ill. *Address,* 115 W. Kent St., Streator, Ill.

5605. CASSIUS BANNISTER CONRAD

Sec., Abstracts Co.; A. B. in Bus.; b. N 22, 1890, Chicago; s. Cassius M. (b. Mr 27, 1845, Northeast, Pa.) and Nattie (Bannister) Conrad (b. Ja 1, 1865, Cortland, Ill.). Prepared in Sycamore H. S. Phi Delta Theta. Sec., DeKalb Co. Abstract Co. Married Helen Swasey, Je 20, 1916. Child, Cassius Sheldon, b Jl 23, 1918. Ft. Atkinson, Wis. *Address,* Sycamore, Ill.

5606. META CONSOER

(Sister of No. 8227)

Teacher; A. B. in L. & A.; b. Je 23, 1888, Chicago; d. F. Consoer. Prepared in Murray F. Tuley H. S., Chicago. Alpha Delta Pi; Phi Beta Kappa; Phi Delta Psi; Kappa Delta Pi; Alethenai; Teacher, H. S., Hoopeston, Ill., 1913-16; *do.,* Taylorville, Ill., 1916-18; *do.,* Oak Park Ill., H. S., 1918—. *Address,* 716 S. Kenilworth, Oak Park, Ill.

5607. HERBERT HARPER CONSTANT

Manufacturer; B. S. in M. E.; b. Ag 30, 1889, Dawson, Ill.; s. S. W. Constant. Prepared in Springfield H. S. Mfr., Springfield, Ill. *Address,* 1341 Whitten St., Springfield, Ill.

5608. HARRY B. COOLEY

Const. Engr.; B. S. in A. E.; b. N 7, 1890, Chadron, Neb.; s. W. M. and Nellie (Ensminger) Cooley. Prepared in Chadron (Neb.) H. S.; Ia. St. Coll., 1908-10. Sigma Xi; Final Honors. Const. Engr., Allen & Garcia Co., Chicago, 1913—. Married Flora A. Daboll, N 28, 1915, Chadron, Neb. *Address,* 1450 Edgewater Ave., Chicago; *bus. add.,* 955 McCormick Bldg., *do.*

5609. NORMA COOLEY

A. B. in L. & A.; b. Ja 18, 1890, Maywood, Ill.; d. Stoughton (b. Ap 23, 1861, Savanna, Ill.) and Nellie (Wilson) Cooley (b. S 3, 1861, Mawyood, Ill.). Prepared in Proviso Tp. H. S. W. A. A. Maywood, Ill., 1912-17; New York City, 1917—. *Address,* 575 Riverside Drive, New York City.

5610. ELWIN RAY COOLIDGE

Designer; B. S. in E. E.; b. Jl 5, 1889, Winnebago, Ill.; s. C. P. (b. My 4, 1863, *do.*) and Sarah Jane (Smith) Coolidge (b. Mr 25, 1865, *do.*). Prepared in Winnebago and Rockford H. Schs. Delta Omega; Tau Beta Pi; Eta Kappa Nu; Prelim. and Final Honors; 2nd Lt., Univ. Regt. Chief Tool Designer, Racine Sattley Co., Springfield, Ill., 1913-14; with S. F. Bowser & Co., Inc., Ft. Wayne, Ind., 1914—. Married Gladys Beverlin, Ag 18, 1914, Urbana. Child, Elizabeth Ann, b. Ag 23, 1918. *Address,* 915 Oneida St., Ft. Wayne, Ind.; *bus. add.,* c/o S. F. Bowser & Co., Inc., *do.*

5611. WALTER ALLEN COPE

(Brother of No. 8231)

Teacher; B. S. in Agr.; b. Ap 16, 1889, Tonti, Ill.; s. Walter L. Cope. Prepared in Centralia H. S. Iris; Varsity Track; Capt., Cross Country. Class Bowling. Teacher, St. Agr. Sch. *Address,* Jonesboro, Ark.†

5612. MURRAY COPENHAVER

(Brother of No. 8232)

Farmer; B. S. in Agr.; b. Mr 5, 1889, Polo, Ill.; s. Robert K. (b. S 18, 1846, Greenbrier, O.) and Maggie C. (Murray) Copenhaver (b. O 15, 1863, Claremont, Ontario, Canada). Prepared in Polo H. S. Farmer, Polo, Ill., 1913—. Married Margarite Gorman, S 10, 1913, Chickasha, Okla. *Address,* Polo, Ill.†

5613. GEORGE RAYMOND CORKE

(Brother of No. 8233)

B. S. in E. E.; b. D 3, 1890. Evanston. Ill.; s. Geo. L. (b. Mr 12, 1859, Lockport, Ill.) and Lizzie (Pilditch) Corke (b. F 27, 1869, Chicago). Prepared in Evanston Tp. H. S. E. E. Soc.; Stud. Mem., A. I. E. E. With West. Elec. Co. Married Margaret Rambler, O 22, 1914, Evanston, Ill. *Address,* 1011 Maple Ave., Evanston, Ill.

5614. HOWARD CORLEY
(Brother of No. 6815)

Const. Engr.; B. S. in C. E.; b. My 7, 1892, Decatur, Ill.; s. DeWitt Clinton (b. D 24, 1852, Shelby Co. Ill.) and Laura (Fulton) Corley (b. Ap 4, 1860, New Brunswick, Mo.). Prepared in Decatur H. S. Const. Engr., Creosote Co., Kansas City, 1913-14; *do.*, Birmingham Gas Products Co., 1914, *do.*, Stone & Webster 1915; *do.*, Scarfe & Sons Co., Pittsburgh, 1915-18. Co. A., 33rd U. S. Engrs., F 1918; A. E. F., France. *Address,* 805 N. College St., Decatur, Ill.

5615. FREDERIC BOYDEN CORTIS

Salesman; A. B. in L. & A.; b. My 29, 1891, Chicago; s. William Percy and Annie Kingsbury (Boyden) Cortis. Prepared in Hinsdale H. S. Phi Delta Theta; Alpha Kappa Psi; Ma-Wan-da; Varsity Track, 1911-13. 1st F. A., Ill. Nat. Guard, 1915-17; 1st Lt., 52nd Pioneer Inf., U. S. R., Camp Wadsworth, S. C., 1917; *do.*, France, 1918—. Married Dorothy Davis, N 9, 1916, Hinsdale, Ill. Child, Anne Boyden. *Address,* Hinsdale, Ill.

5616. HARLAND WINN CORZINE
(Brother of No. 7459)

Dir. Man. Arts.; B. S. in E. E.; b. N 1, 1886, Assumption, Ill.; s. John J. and Celia R. (Winn) Corzine. Prepared in Isabel H. S.; E. Ill. St. Norm. Sch. Instr., Man. Tr. and Sc., Dundee H. S., 1913-15; Dir., Man. Arts, St. Norm. Sch., Minot, N. D.; Brev. Capt., S. M. A., Univ. of Ill. *Address,* St. Norm. Sch., Minot, N. Dak.

5617. LLOYD COSTAR

Farmer; B. S. in Agr.; b. My 30, 1888, Chico, Cal.; s. W. J. Costar. Prepared in Chico (Calif.) H. S.; Chico St., Norm. Sch., Calif. Delta Upsilon; Alpha Gamma Rho; Varsity Track. Flying Cadet, Rockwell Field, San Diego, Calif. *Address,* 807 5th St., Chico, Calif.†

5618. CHARLES JAMES CRAIGMILE

Engineer; B. S. in C. E.; b. D 27, 1889, Gifford, Ill.; s. Alexander (b. Aberdeen, Scot.) and Agnes (Calder) Craigmile (b. Ontario, Can.). Prepared in Rantoul H. S. Pres., Sr. Class, 1913. C. Engr., Morgan Engng. Co., 1913-14; Jr. Signal Engr., Interst. Commerce Comn., 1915-16; Pilot Engr., C. B. & Q. R. R., 1916-17. 1st Lt., Inf., O. R. C., Transportation 305th Cavalry, N. A., Camp Stanley, Tex.; Ft. Sill, Okla., 1918—. Mem., A. F. A. M. *Address,* Rantoul, Ill.

5619. HAROLD HAMILTON CRAWFORD

Mgr., Arch. Office; b. Ap 6, 1888, Beaver Creek, Minn.; s. Frank (b. N. Y.) and Carrie (Seymour) Crawford (b. Minn.). Prepared in Rochester (Minn.) H. S. M. A., Harvard, 1916. Acacia; Scarab. Arch., James B. Dibelka, Chicago, 1913-14; Mgr., Arch. Office. Rochester, Minn., 1916-17. 2nd Lt., Q. M. C., N. A., Training Div., Camp Johnston, Jacksonville, Fla., 1917; Capt., Q. M. C., Const. Div., Camp Joseph E. Johnston; Mustered out, Ja 2, 1919. Mem., A. F. A. M.; 32nd degree Mason; Harvard Club of Minn.; Shrine. *Address,* 621 W. Zumbro St., Rochester, Minn.; *bus. add.,* 630 Metropolitan Bank Bldg., Minneapolis.

5620. EDWARD BERNARD CRIST

Mech. Engr.; B. S. in M. E.; b. N 13, 1890, Kankakee, Ill.; s. Adam Crist. Prepared in Waukegan H. S. Acacia. With The Corn Products Refining Co., 1916. *Address,* 318 S. 4th St., Pekin, Ill.†

5621. MICHELE FRANCISCO CROCE

Chemist; B. S. in Chem.; b. D 16, 1888, Panni, Italy; s. Matilobe Monte Colvo. Prepared in Milford (Mass.) H. S. Chem., Armour & Co., 1913-15. *Address,* 633 Oakwood Blvd., Chicago; *bus. add.,* c/o Armour & Co., *do.*†

5622. PAUL REVERE CROLL
(Brother of No. 7466)

Chemist; B. S. in Chem.; b. Ja 1, 1892, Schuylkill Haven, Pa.; s. Rev. P. C. (b. O 2, 1852, Berks Co., Pa.) and Sarah Amelia (Greiss) Croll (b. Ja 5, 1854). Prepared in Beardstown H. S. Chem., New Jersey Zinc Co. *Address,* Box 511, Palmerton, Pa.†

5623. VIOLA JUNE CROSSLAND
(Sister of Nos. 1487, 4118)

Teacher; B. S. in H. Sc.; b. Je 10, 1888, Varna, Ill.; d. Hiram Venton (b. Ap 29, 1848, *do.*) and Cynthia Lovinia (Broaddus) Crossland (b. My 6, 1847, Henry, Ill.). Prepared in Watseka H. S.; Univ. of Wis., 1915. H. Sc. Club. Teacher, H. Sc., Tp. H. S., Bridgeport, Ill., 1913-16; *do.*, Central H. S., St. Joseph, Mo., 1917. Mem., Presby. Church. *Address,* E. Oak St., Watseka, Ill.

5624. BENJAMIN HARRISON CROWDER
(Husband of No. 6205)

Salesman; LL. B.; b. D 19, 1887, Bethany, Ill.; s. William Ellsworth (b. 1872, Bethany, Ill.) and Mary Ellen (Jordan) Crowder (b. Enfield, Ill.). Prepared in Bethany H. S.; James Millikin Univ., 1908-9. Acacia; Phi Delta Phi; Sec., Jr. Class. With Dobbins & Dobbins, Champaign, 1913-14; Benj. H. Sanborn & Co., Chicago, 1914-17; Salesman, G. M. Co. Motor Trucks for Eldridge Buick Co., Seattle, 1917—. Mem., A. F. A. M. Married Eva Dodds ('14), Mr 8, 1917, Champaign. Child, Richard Jordan, b. Ja 19, 1918. *Address,* 2303, 19th Ave., North Seattle; *bus. add.,* Eldridge Buick Co., *do.*

5625. THOMAS ALBRIGHT CUNNINGHAM

Asst. Gen. Mgr.; A. B. in L. & A.; b. O 26, 1891, Rossville, Ill.; s. W. T. (b. D 1, 1856, Rossville, Ill.) and Orrie L. (Albright) Cunningham (b. N 17, 1866, *do.*). Prepared in Rossville and Danville H. Schs. Phi Alpha Delta; Comitatus; Sr. Ball Com.; Correspondent, Sears Roebuck & Co., Chicago, 1913-14; Office Dept., Mgr., Charles William Stores, New York City, 1914-15; Operating Branch Mgr., B. F. Goodrich Rubber Co., Akron. O. and Kansas City, Mo., 1915-16; Asst. Gen. Mgr. and Purchasing Agt., The Victor Rubber Co., 1917—. Mem., Columbus, O., Ath. Club. Married Madeline F. Stutzmann, S 1, 1917, Long Island, N. Y. *Address,* 280 S. Belmont St., Springfield, O.

5626. HOMER WALSTON DAHRINGER

B. S. in C. E.; b. My 28, 1890, Lattington, Mich.; s. H. W. Dahringer. Prepared in Waukegan H. S. Kappa Sigma; Ma-wan-da; Capt. Varsity Basketball; Class Football; Varsity Soccer; Homecoming Com. 1st Lt., Aerial Observer, A. E. F.; with Am. Army of Occupation in Germany; Missing in action, S 1918—. *Address,* 424 Genesee St., Waukegan, Ill.

5627. EVERETT LESLIE DALBEY

Lawyer; LL. B.; b. My 10, 1889, Muncie, Ill.; s. V. R. Dalbey. Prepared in Danville H. S.; Univ. Acad. Phi Delta Phi; Prelim. Honors; Fresh. Honors; Scholarship in Law. *Address,* 506 The Temple, Danville, Ill.†

5628. JUANITA ELIZABETH DARRAH

Instructor; A. B. in Sc.; M. S., 1915; b. Jl 1, 1889, Sadorus, Ill.; d. W. H. (b. O.) and Mary Annis (Craw) Darrah (b. 1859, Ill.). Prepared in Champaign H. S. A. M., Columbia, 1917. Sigma Xi; Bethany Circle; Kappa Delta Pi; Prelim. Honors; V. P., Sr. Class. Asst. Chem., Univ. of Ill., 1912-15; *do.*, Columbia, 1915-17; Dietitian, Mooseheart Vocational Sch., summer, 1917; Instr., Food Chem. and Dietetics, Purdue, 1917-18; Asst. Prof., St. Women's Coll., Tex., 1919. Auth.: Nitrogenous Constituents of Lecithin, *Jour. A. C. S.*, Ap 1916. Charter mem., Bethany Circle. *Address*, R. 1, Box 42, Ivesdale, Ill.

5629. CHESTER WATSON DAVIS

(Son of Nos. 251, 311; Brother of Nos. 3337, 4125, 8260)

Farmer; B. S. in Agr.; b. D 16, 1889, Kan. City, Mo.; s. Jeptha Hartley ('82), (b. Ap 13, 1860, Vienna, Ind.) and Ella Maria (Watson) Davis ('80), (b. N 14, 1854, Bristol, Ill.). Prepared in Holton (Kan.) H. S. Phi Delta Theta; Alpha Gamma Rho; Phoenix; Mawan-da; Varsity Football; Water Polo. Married Martha McLean, Ag 26, 1914, Macomb, Ill. Children: Chester McLean, b. S 20, 1916; Barbara, b. O 31, 1918. *Address*, Holton, Kan.

5630. MALLIE LEONA DAVIS (GOHN)

(Wife of No. 5686)

A. B. in L. & A.; b. D 25, 1888, Fairmount, Ill.; d. Ira Grant (b. Je 10, 1863, *do.*) and Mary Elizabeth (Palmer) Davis (b. D 3, 1867, Homer, Ill.). Prepared in Homer H. S.; Univ. Acad. Achoth. Married Lloyd Elias Gohn ('13), S 13, 1913, Fairmount, Ill. *Address*, Mansfield, Ill.†

5631. RUTH DAVISON (LANGELIER)

(Wife of G398)

A. B. in L. & A.; b. S 23, 1891, Marshall, Ill.; d. John Harrison (b. Je 25, 1868, *do.*) and Zetta Emma (Cork) Davison (b. Ag 4, 1867, *do.*). Prepared in Marshall Tp. H. S. Alpha Omicron Pi; Kappa Delta Pi; Mask and Bauble; Alethenai. Teacher, Flora Tp. H. S., 1913-14; Marshall Tp. H. S., 1914-16. Married Wilfred Francis Langelier (g'11), Jl 19, 1916, Marshall, Ill. *Address*, 2327 Cragmont Ave., Berkeley, Calif.

5632. PHILLMER WYMOND DAY

Chemist; B. S. in Chem. Engng.; b. Mr 10, 1891, Vincennes, Ind.; s. P. Day. Prepared in Shortridge H. S., Indianapolis. Sigma Chi; Alpha Chi Sigma. Chem., Ill. Glass Co. *Address*, Y. M. C. A., Alton, Ill.†

5633. MAUDE AROMA DENNY

Dir., Mus.; B. Mus.; b. Ag 25, 1887, Lincoln, Ill.; d. James Edgar (b. 1856, *do.*) and Josephine (Campbell) Denny (b. 1858, Whitehall, Ill.). Prepared in Lincoln H. S.; Lincoln Coll.; Bush Temple Conservatory, Chicago. Sigma Kappa; Illiola. Dir., Mus., Univ. of Nev., 1913-18. *Address*, 747 N. Virginia St., Reno, Nev.; *bus. add.*, Univ. of Nev., *do.*

5634. CHESTER CHARLES DILLON

Ath. Coach; A. B. in Sc.; b. Ja 14, 1887, Normal, Ill.; s. A. A. Dillon. Prepared in Normal H. S. Capt.; Fresh. Varsity Football; Varsity Football. Ath. Coach., Dak. Wesleyan Univ., Mitchell, S. Dak. Married Pearl McNeil, Ag 11, 1915, Melville, Ill. *Address*, Mitchell, S. Dak.†

5635. JAMES RUSSELL DILWORTH

Farmer; B. S. in Agr.; b. N 9, 1890, Table Grove, Ill.; s. William H. (b. Mr, 1855, Vermont, Ill.) and Helen Rozelle (Montgomery) Dilworth (b. Je 16, 1857, Berwick, Mo.). Prepared in Table Grove H. S.; Knox Coll. Alpha Zeta; Final Honors. Farmer, Table Grove, Ill. *Address*, Table Grove, Ill.

5636. HAROLD FRANCIS DOERR

(Husband of No. 6252; Brother of No. 3708)

Architect; B. S. in A. E.; b. N 26, 1892, Chicago; s. Jacob Frederick (b. O 15, 1852, Ger.) and Emma (Nehrling) Doerr (b. Ja 23, 1866, New York City). Prepared in Wendell Phillips H. S., Chicago. Scabbard and Blade; Scarab; Varsity Swimming and Water Polo; 2nd Lt., Univ. Regt. Draftsman with Doerr Bros., Archs., 1913-16; Arch., Sherwin Williams Co., 1916—. Mem., Olympic Fields Country Club; West. Soc. of Engrs. Married Della A. Gaskill ('14), Ag 26, 1915, Joliet, Ill. Child, Helen Frances, b. Je 25, 1917. *Address*, 5210 Cornell Ave., Chicago; *bus. add.*, Sherwin Williams Co., Pullman Sta., *do.*

5637. LESLIE ABIJAH DOLE

(Brother of Nos. 6843, 6844, 9039)

Engineer; B. S. in E. E.; b. Mr 1, 1891, Manteno, Ill.; s. Theopolis Packard (b. Je 12, 1849, Shelburn, Mass.) and Emma Rhoda (Viall) Dole (b. F 7, 1851, Elk Co., Pa.). Prepared in Kankakee H. S. Eta Kappa Nu Stud. Union Dramatic Club. Salesman, Elec Contr. & Mfg. Co., 1913-16; Elec. Engr. and Asst. Master Mech., Federal Ice Co., 1916-17; Const. and Elec. Engr., Nat. Malleable Castings Co., 1917—. Married Edna M. Fitzsimmons, Ag 15, 1916, Chicago. Child, Elizabeth Margaret, b. D 28, 1917. *Address*, 729 Clarence Ave., Oak Park, Ill.; *bus. add.*, Nat. Mall Castings Co., Melrose Park, Ill.

5638. EDGAR NATHAN DREW

(Brother of Nos. 2645, 2959, 3714)

Teacher; B. S. in Arch.; b. F 12, 1888, Clifton, Ill.; s. Washington (b. 1850, Chategnee, N. Y.) and Mary A. (Hunt) Drew (b. 1852, Ia.). Prepared in Watseka H. S. Alpha Rho Chi. Draftsman and Teacher, Man. Tr., Chicago; *do.*, Watseka, Ill. Married Nellie S. R. Kirby, Jl 3, 1914, Crown Point, Ind. Children: E. Leo, b. My 7, 1915; Carol E., b. D 25, 1917. *Address*, Watseka, Ill.

5639. *JOHANNES PETONS DU BUISSON

A. B. in Sc.; M. S., 1914; b. Mr 13, 1882, Senekal, S. Africa. Prepared in Prince Albert Cape Colony, S. Africa. Fought in Boer War, 1899-1902. Died D 1917, Senekal, Orange Free State, S. Africa.

5640. GLADYS EADE

(Sister of No. 8289)

Teacher; A. B. in L. & A.; b. S 29, 1889, Elizabeth, Ill.; d. J. C. Eade. Prepared in Elizabeth H. S. Phi Beta Kappa; Kappa Delta Pi; Athenean; *Ill. Mag.* Staff; 1st and 2d. Cabinet, Y. W. C. A.; Class Historian. *Address*, Elizabeth, Ill.†

5641. HENRY CLARENCE EALES

Farmer; B. S. in Agr.; b. N 22, 1890, Carlisle, Ky.; s. James Frazier (b. 1859, Cynthiana, Ky.) and Sadie (Remington) Eales (b. 1860, Paris, Ky.). Prepared in Bloomington H. S.; Ill. Wesleyan Univ. Phi Gamma Delta; Class Football and Baseball; Mgr., Glee and Mandolin Club; Dramatic Club. Farmer, Saybrook, Ill. Married Florence Louise Hatch, N 2, 1915, Newaygo, Mich. Child, Luther Parker, b. O 27, 1916. *Address*, Saybrook, Ill.

4642. RALEIGH JOHN EHRHART

Engineer; B. S. in E. E.; b. S 20, 1889, Arcola, Ill.; s. J. M. Ehrhart. Prepared in Arcola H. S. Varsity Football; E. E. Soc. Cml. Engr. *Address*, Arcola, Ill.†

5643. *GERTRUDE LOUISE ELLIOTT (GOODYEAR)

(Wife of No. 5687)

B. S. in H. Sc.; b. Mr 4, 1891, Streator, Ill.; d. Arthur (b. S 3, 1858, *do.*) and Antoinette Emma (Hoffman) Elliott (b. O 20, 1865, *do.*). Prepared in Streator Tp. H. S. Gamma Phi Beta; Phi Delta Psi; Treas., Illiola; H. Sc. Club; Pres. and Treas., Women's League. Lunch Room Mgr., Man. Tr. H. S., Indianapolis, 1913-14; Dir., Univ. Commons, Seattle, 1914-15; *do.*, Univ. Commons and Dormitories, 1915-17; Dir., Tea Room, Dept. Store, Seattle, 1917-18. Mem., Sch. Woman's League; A. C. A.; Exec. Com., Bon Marché Woman's Club; Faculty Woman's Club, Univ. of Wash.; Seattle Chamber of Commerce. Married Henry Goodyear ('13), S 4, 1918. Died O 13, 1918, Camp Sherman.

5644. ALEXANDER ELSTON (DI GHILINI)

(Brother of No. 5645)

Mun. Engr.; A. B. in Sc.; b. N 22, 1888, New Braunfels, Tex.; s. L. F. Elston. Prepared in Marquette Univ. Zeta Beta Tau; Menorah; Wrestling Coach. Mun. Engr., Janesville, Wis. Dropped last name. *Address*, 410 Hayes Bldg., Janesville, Wis.†

5645. LEO WEISS ELSTON (DI GHILINI)

(Brother of No 5644)

B. S. in Agr.; M. S., 1915; b. N 22, 1888 New Braunfels, Tex.; s. L. F. Elston. Prepared in Marquette Univ.; B. S., Rutgers, 1914. Indus. and Agr. Dept., South. Ry., Washington, D. C. Dropped last name. *Address*, Box 495, New Brunswick, N. J.†

5646. LEWIS BROWN ERMELING

Dir., Indus. Mgmt. Council; B. S. in M. E.; b. Ap 13, 1890, Chicago; s. Lewis Reinhart (b. S 18, 1852, Naperville, Ill.) and Elma M. (Brown) Ermeling (b. S 16, 1858, De Pere, Wis.). Prepared in Crane Tech. and Lane Tech. H. Schs., Chicago. Zeta Psi; Scabbard and Blade; Helmet; Capt., Univ. Regt.; Sr. Memorial Com. With Deere & Co., Harvester Works, Moline, Ill., 1913-15; Exec. Club Bd. of Commerce, Detroit, 1915-16; Dir., Indus. Mgmt. Council, Rochester, N. Y., 1916-17. 1st. Lt., Ord. R. C., 1917-18; Capt., *do.*, 1918; Went to France on special trip with Asst. Sec. of War, 1918; Mustered out, Ja 15, 1919. *Address*, 4516 N. Robey St., Chicago; *bus. add.*, c/o The Upson Nut Co., Cleveland.

5647. GUILLERMO FILIBERTO ESCABOSA

Farmer; B. S. in Agr.; b. Ag 22, 1888, San Dimas, Durango, Mex.; s. G. Escabosa. Prepared in Liceo de Varones, Mex.; Man. Tr. Sch., St. Louis. Cosmopolitan Club. Sugar Cane Farmer. *Address*, Ave. Libertad 1000, Guadalajara, Mex.†

5648. JAMES EVERETT ETHERTON

Asst. Cashier; LL. B.; b. F 21, 1889, Pomona, Ill.; s. J. M. Etherton. Prepared in Shurtleff Coll. Phi Alpha Delta; Egyptian Club; *Illio;* Jr. Smoker; Law Dance Com. Asst. Cashier, Carbondale Nat. Bank. *Address*, 708 Normal Ave., Carbondale, Ill.†

5649. EMMA MARGARET FAHRNKOPF (BORDEN)

(Wife of G71; Sister of No. 5650)

A. B. in H. Sc.; b. O 21, 1890, Champaign Co., Ill.; d. John (b. Mauer Baden, Ger.) and Matilda (Riess) Fahrnkopf (b. F 24, 1860, Mascoutah, Ill.). Prepared in Atwood H. S. H. Sc. Club Teacher, H. Sc., Mazon, Ill., 1913-15; *do.*, Urbana, 1915-17; *do.*, Boise, Idaho, 1917-18. Married Raymond F. Borden (g'18), Jl 4, 1918, Newton, Ill. *Address*, 1212 University Ave., Urbana.

5650. HARRISON FREDERICK THEODORE FAHRNKOPF

(Brother of No. 5649)

Associate; B. S. in Agr.; b. Jl 6, 1888, Ivesdale, Ill.; s. John Charles (b. Mauer, Baden Ger.) and Matilda (Riess) Fahrnkopf (b. F 24, 1860, Mascoutah, Ill.). Prepared in Atwood H. S. Sigma Xi. Asst., Soil Fertility, Univ. of Ill., 1913-16; 1st. Asst., Agr. Exp. Sta., do., 1916; Assoc., Soil Fertility, *do.*, 1918—. O. T. S., F. A., Camp Zachary Taylor; Mustered out, D 17, 1918. *Address*, 811 W. Springfield Ave., Urbana.

5651. EURIPIDES FAJARDO Y MAYMIR

Engineer; B. S. in C. E.; b. Jl 19, 1888, Santiago de Cuba; s. Jose D. Fajardo Y Tamayo (b. Mr 19, 1860, Guisa, Orienta, Cuba) and Trindad Maymir Y Lopez (b. Ap 18, 1868). Prepared in Instituto de Segunda Ensenanza de la Provincia de Oriente, Cuba; Univ. of O., 1909-11. C. E., Univ. of Havana, 1915. Cosmopolitan Club; Club Literaris Espanol; C. E. Club. Engr., Trussed Concrete Co., Prado 44, Havana, Cuba, 1913-15; 1st. Engr., Pub. Work for Province of Oriente, 1915-16; Way Engr., Cuba R. R. Co., Camaguey Cuba, 1916-17; Chief Engr., Pub. Work of the Province of Oriente, 1917—. Mem., Club San Carlos Santiago de Cuba, Club Nautico; A. F. A. M. *Address*, Sagarra Alta 19, Santiago de Cuba, Cuba.

5652. HAZEL ELIZABETH FANCHER (SULLIVAN)

(Wife of No. 5446)

A. B. in L. & A.; b. Ap 30, 1888, Evanston, Ill.; d. James Albert (b. D 11, 1860, Kenosha, Wis.) and Ida (Wilson) Fancher (b. My 25, 1863, Racine, Wis.). Prepared in Evanston H. S. Phi Delta Psi; Sr. Gown Com. Instr., H. S., Chrisman, Ill., 1913-14; Prin., H. S., Piper City, Ill., 1914-15. Married Charles M. Sullivan ('12), S 14, 1915, Evanston, Ill. Child, Shirley Elizabeth, b. Je 28, 1917. *Address*, 5880 Darlington Road, Pittsburgh.

5653. CLARIBEL FEHRMAN

(Brother of No. 6871)

A. B. in L. & A.; b. Ag 13, 1892, Pekin, Ill.; d. Adolph (b. Mr 31, 1856) and Eva Mae (Van Deusen) Fehrman (b. Ag 10, 1864). Prepared in Pekin H. S. *Address*, 706 Washington St., Pekin, Ill.†

5654. MILDRED HELEN FELMLEY

(Daughter of H19; Sister of No. 4150)

Teacher; A. B. in L. & A.; b. Ap 22, 1890, Carrollton, Ill.; d. David (b. Ap 24, 1859, Somerville, N. J.) and Auta (Stout) Felmley. Prepared in Normal H. S. Kappa Kappa Gamma; Phi Beta Kappa; Kappa Delta Pi; Illiola; Mask and Bauble; Stud. Teacher, Eng., Ill. So. Norm. Univ., 1918. *Address*, Normal, Ill.

5655. LOUIS SMITH FERGUSON

Engineer; B. S. in M. E.; b. Je 7, 1890, Annawan, Ill.; s. Louis A. (b. D 23, 1866, *do.*). and Lillian E. (Gouchenour) Ferguson. Prepared in Rock Island H. S. Alpha Sigma Phi. Engr., Brooklyn, N. Y., 1913-16; *do.*, Indianapolis, 1916-17; Dist. Engr., The Permutit Co., Water Rectification, 1917—. Jr. Mem., A. S. M. E. Married Lida J. Pruitt, S 15, 1914, Urbana. Child, Robert Smith, b. N 24, 1915. *Address*, 4155 Windsor St., Pittsburgh; *bus. add.*, 921 Union Arcade, *do.*

5656. DENT FERRELL

Elec. Engr.; B. S. in E. E.; b. N 11, 1889, Carterville, Ill.; s. H. V. Ferrell. Prepared in Univ. Acad.; Lewis Inst. Stud., Harvard. Elec. Engr., J. K. Dering Coal Co., Eldorado, Ill. 2nd Lt., Air Service, Toul, France; Mustered out, Ja 27, 1919. *Address,* Carterville, Ill.

5657. FERDINAND AUGUST P. FISCHER

Instructor; B. S. in A. E.; b. S 10, 1885, Chicago; s. George (b. Ag 6, 1853, New York City) and Emma (Krueger) Fischer (b. F 22, 1856, Chicago). Prepared in Crane Tech. H. S., Chicago; Chicago Norm. Coll., 1908. Arch. Soc. Instr., Engng. Drawing, Chicago. Mem., Chicago Geog. Soc.; Prairie Club of Ill. *Address,* 3242 Clifton Ave., Chicago; *bus. add.,* Senn High School, *do.*

5658. CHARLES HARRISON FLETCHER

Lawyer; LL. B.; b. Jl 11, 1888, Ridgefarm, Ill.; s. John (b. F 23, 1865, *do.*) and Grace (Butler) Fletcher (b. D 12, 1868, *do.*). Prepared in Ridgefarm H. S.; Chicago Kent Coll. of Law. Acacia; Ma-wan-da; Phi Delta Phi; Adelphic; John Marshall Law Club; Varsity Baseball; Pres., Soph. Class; Class Football; Alternate, Varsity Debate. Lawyer, Mattoon, Ill., 1913-17. 1st Lt., Inf. R. C., 1917—; Co. G, 52d Inf., U. S. A., 1917; with Army of Occupation, France. Mem., A. F. A. M.; B. P. O. E.; Court of Honor; M. W. A.; Congr. Church. Married Blanche Thompson, Ag 10, 1916, Tiskilwa, Ill. *Address,* Mattoon, Ill.

5659. WILBUR EARL FLOOD

Metallurgist; B. S. in C. E.; b. O 10, 1891, Peoria; s. Benjamin Franklin (b. O 27, 1865) and Luella (Garside) Flood (b. Je 4, 1867). Prepared in Bradley Poly. Inst., 1909-11. Draftsman, Morgan Engng. Co., Memphis, 1913-14; Const. Engr., Internat. Harvester Co., Chicago, 1914-15; Sales Dept., *do.,* Aurora, 1915-16; Metallurgist, Internat. Harvester Corp., Chicago, 1916—. Married Marguerite Ringness, D 29, 1914, Peoria. Child, Dorothy Eleanor, b. Mr 11, 1916. *Address,* 338 W. 73rd St., Chicago.

5660. TRENNACE FLOWERREE

Teacher; B. S. in Agr.; M. S., 1916; b. D 27, 1889, Easton, Ill.; s. William Hume (b. F 22, 1856, Marshall, Va.) and Sarah Frances (Duckett) Flowerree (b. O 21, 1859, Petersburg, Ill.). Prepared in Havana H. S. Teacher, Easton, Ill., 1913-14; Dir., Agr., Redwood Falls, Minn., 1917-18. U. S. A., 1918—. *Address,* 605 Daniel St., Champaign.

5661. EDITH HARLEY FORD

Librarian; B. L. S.; b. Ap 8, 1887, St. Paul; d. Nathan (b. Jl 13, 1849, Sidon, Syria) and Alice Lucina (Howell) Ford (b. Jl 26, 1849, Geneseo, Ill.). Prepared in Des Moines H. S.; Norwalk (O.) H. S. Ph. B., Univ. of Chicago, 1910. Libn., Pub. Lib., Rockford, Ill., 1913-16; The Filger Lib., Minonk, Ill., 1916—. *Address,* Minonk, Ill.

5662. GUSTAV GEORGE FORNOFF

Elec. Engr.; B. S. in E. E.; b. D 5, 1890 Ger. Prepared in Crane Tech. H. S. Tau Beta Pi; Eta Kappa Nu; Prelim. Honors. Elec. Engr., The Indus. Elec. Furnace Co., Chicago. *Address,* 1941 Eddy St., Chicago; *bus. add.,* 53 W. Jackson Blvd., *do.*

5663. LYMAN MARION FORT

Prin., H. S.; A. B. in Sc.; b. My 24, 1887, Stronghurst, Ill.; s. C. E. (b. 1860, Olena, Ill.) and Anna M. (Marshall) Fort (b. 1862, *do.*). Prepared in Stronghurst H. S. Delta Sigma Rho; Kappa Delta Pi; Pres., Adelphic; Y. M. C. A. Cabinet; Univ. Debate Team; Hatchet Orator; *Illio* Staff. Y. M. C. A. Work, Chicago, 1913-14; Teacher, H. S., Mitchell, S. Dak., 1914-18; Prin., H. S., *do.,* 1918—. Auth.: Argumentation and Debate, Mitchell Pub. Co., 1917. Mem., Congr. Church. Married Mildred Dunsworth, Ag 19, 1915, Galesburg, Ill. Child, Donald Marion, b. N 21, 1916. *Address,* Mitchell, S. Dak.

5664. HARRY LLEWELLYN FOSTER

Arch. Engr.; B. S. in A. E.; b. S 2, 1886, Big Rapids, Mich.; s. John Hamlin (b. Franklin, Me.) and Georgina (Dykins) Foster (b. Haverstraw, N. Y.). Prepared in Waukesha (Wis.) H. S.; Univ. of Wis., 1906-08. Alpha Delta Phi. Foreman, Const. of Sch. Bldg., Trenary, Mich., 1915. Pvt.; Corp.; Sergt.; Master Engr., Sr. Grade, 4th Engrs., Tr. Regt., Hdqtrs. Co., Barracks C. 26, Camp A. A., Humphrys, Va.; 2d Lt., Engng. Corps., Camp Custer, Mich. Married Ruth Archibald, 1917, Ashland, Wis. Child, John Archibald, b. Ap 17, 1918. *Address,* 522 Lake Drive, Apt. 13, Milwaukee.

5665. JOHN RAYMOND FOSTER

Farm Adviser; B. S. in Agr.; b. S 7, 1884, Sac City, Ia.; s. Thomas M. (b. Je 12, 1843, Md.) and Harriet Ann (Groves) Foster (b. My 23, 1849). Prepared in Buena Vista Coll. Acad.; Buena Vista Coll., 1908-09. Agr., H. S., Le Sueur, Minn.; Life Ins. Agt., Worthington, Minn., 1916-17; Co. Agr. Agt., Sibley, Ia., 1918—. Mem., M. E. Church. Married Marie Luida Schonhood, O 4, 1916, Dodge Center, Minn. Child, Janet Elizabeth, b. O 9, 1917. *Address,* Sibley, Ia.

5666. THEODORE JOHN FRANZEN

Engng. Estimator; B. S. in A. E.; b. S 19, 1890, Peoria; s. Henry (b. Ger.) and Franke (Reuken) Franzen (b. Livingston Co., Ill.). Prepared in Bradley Poly. Inst., 1905-11. Struct. Draftsman, West. Elec. Co., Chicago, 1913-14; Instr., Math. and Mech., Wendell Phillips H. S., 1914; Draftsman and Estimator, Lanquist & Illsley Co., 1914-17; Engng. Estimator and Correspondent, Joseph T. Ryerson & Son, Chicago, 1917—. Mem., A. F. A. M. Married May Elizabeth McCumber, N 16, 1916, Chicago. *Address,* 5649 Maryland Ave., Chicago; *bus. add.,* c/o Joseph T. Ryerson & Son, *do.*

5667. MARIE E. FREEMAN

Instructor; A. B. in H. Sc.; b. S 9, 1891, Danville, Ill.; d. Charles James (b. O 2, 1856, Rensselaer, Ind.) and Carrie (Porterfield) Freeman (b. Je 25, 1860, Champaign). Prepared in Decatur H. S.; James Millikin Univ., 1908-11. Pi Beta Phi. Teacher, Decatur, Ill., 1913-14; Grad. Stud., Univ. of Ill., 1914-15; Asst. to Lunchroom Dir., H. Sc., Univ. of Ill., 1915-16; Asst. Dir., *do.,* 1916-17; Instr., Home Economics, O. St. Univ., 1917—. *Address,* 75 W 11th St., Columbus, O.

5668. RUTH MAE FREEMAN

Sec., Y. W. C. A.; A. B. in L. & A.; b. Je 11, 1886, Bloomington, Ill.; d. Alexander Theodore (b. *do.*) and Nancy (Brigham) Freeman (b. *do.*). Prepared in Wesleyan Univ. Prep.; Wesleyan Univ., 1908. Grad., Moody Bible Inst., 1910. Teacher, Eng., H. S., Stockland, Ill., 1913-14; Gen. Sec., Y. W. C. A., Helena, Mont., 1914-15; Teacher, Eng., H. S., Canton, Ill., 1915-17; Religious Work Sec., Y. W. C. A., Cincinnati, 1917-18. *Address,* 20 E. 8th St., Y. W. C. A., Cincinnati.

5669. THEODORE AUGUSTUS FRITCHEY, JR.

(Brother of No. 5136)

With Comn. Merchants; A. B. in Bus.; b. Ag 6, 1892, Olney, Ill.; s. Theodore Augustus and Mary Lida (Bucher) Fritchey. Prepared in Olney H. S. M. B. A., Harvard, 1915. Kappa Sigma; Ma-Wan-Da; Ku Klux; Beta

Gamma Delta; Egyptian Club; Mgr., Varsity Base Ball; *Illini* Trustee; *Illio* Staff; Pres., Pan-Hellenic Council; Lincoln League. Foreign Trade Dept., Lawrence & Co., Comn. Merchants, New York City, 1915-17; Comn. on Supplies, Council of Nat. Defense, Washington, D. C., 1917; Lt., Aviation Sec., S. O. R. C., A. E. F., France; *do.*, Army of Occupation, Bad Bertrich, Ger. Mem., A. F. A. M.; K. T. *Address,* Olney, Ill.

5670. ELIZABETH FRUIN

(Sister of No. 3740)

A. B. in Sc.; b. Je 23, 1892, El Paso, Ill.; d. John (b. Ap 5, 1840, Tipperary, Ireland) and Mary Elizabeth (Doherty) Fruin (b. My 12, 1855, Brooklyn, N. Y.). Prepared in McKinley H. S., El Paso, Ill.; Grad. Stud., Univ. of Wis., 1916-17. Spaulding Guild; Home Econ. Club; W. A. A.; Capt., Class Basket Ball. Teacher, Onawa, Ia., 1913-14; Alien Property Custodian, Washington, D. C. *Address,* El Paso, Ill.; *bus. add.,* 16th & P St., N. W., Washington, D. C.

5671. ALBERT STEVENS FRY

Designing Engr and Asst. Sec.; B. S. in C. E.; C. E. and M. S., 1918; b. Mr 13, 1892, LeClaire, Ia.; s. James Montgomery (b. 1855, Davenport, Ia.) and Adelaide (Stone) Fry (b. 1855, Le Claire, Ia.). Prepared in Urbana H. S. Tau Beta Pi; Sigma Nu; Prelim., Final and Special Honors. Draftsman and levelman, Oil Belt R. R., Bridgeport, Ill., 1913; Mixer Insp., Ala. Power Co., Clanton, Ala.; Chief Designing Engr. and Asst. Sec., Morgan Engng. Co., Memphis. Auth.: A Method of Computation for Excavation, *Engng. and Contracting,* Ap 22, 1914; A Graphical Solution of the Problem of Storm Flow through a Reservoir, *do.,* Ap 19, 1916; Scraper dragged from Extension Boom Cleans Berm of Ditch, *Engng. Record,* Je 5, 1915; Wheel Scrapers dumped through bridge over wagons, *do.,* Jl 15, 1916; Flooding Concrete-Concrete Lining of Channel Bed Flooded to Protect it from Freezing, *do.,* F 3, 1917; Pat Levee—Slope Concrete Smooth with Plank before Finishing, *do.,* Mr 10, 1917; Compact Building Concreting Plan; Contractors Devise 5,000 Cubic Yards Concreting Plant for Close quarters in City Business District, *Contractor's Review;* Resurfacing Concrete Base for Repaving; Method of Building up thin Concrete Base for New Pavement Foundation, *do.,* D 16, 1916; Railway fill with Banquette Floodguard (approach to Miss. River Bridge) *The Contractor,* F 2, 1917. Assoc. Mem., A. S. C. E. Married Virginia Ferguson, Ap 27, 1917, Covington, Tenn. *Address,* 1682 Glenview Ave., Memphis; *bus. add.,* 622-631 Goodwyn Inst., *do.*

5672. HARRY CATLIN FULKS

Cashier; A. B. in Commerce; b. N 16, 1891, Beardstown, Ill.; s. Frank M. (b. N 8, 1859, *do.*) and Maggie E. (Sample) Fulks (b. Ag 23, 1862, Morgan Co., Ill.). Prepared in Beardstown H. S. Chi Psi. Asst. Cashier, Beardstown St. Bank, Beardstown, Ill., 1913-16; Coal and Iron Nat. Bank, New York City, 1916-17. Sergt., Am. Ord. Dept., Base Depot, France, 1917—. Mem., B. P. O. E.; M. E. Church. *Address,* 101 W 5th St., Beardstown, Ill.

5673. CHARLES MALCOLM FULLER

Civ. Engr.; B. S. in M. & S. E.; b. N 28, 1889, Vincennes, Ind; s. Homer (b. Ill.) and Alice (Kensler) Fuller (b. *do.*). Prepared in Vincennes H. S.; Purdue Univ., 1907-9. Triangle. Insp., Baltimore Sewerage Comn., 1913-14; Jr. Civ. Engr., Interstate Commerce Comn., 1914-17. Lt., Co. G. Provisional Officers, Ft. Leavenworth, Kan., 1917; Capt., Co. B. 5th Engrs., Corpus Christi, Tex., 1917; Capt., Corps of Engrs., Camp A. A. Humphreys, Va., 1918; *do.,* Manila, P. I. Mem., West. Soc. of Engrs. *Address,* 317 State St., Little Rock, Ark.

5674. SOZABU FURUKAWA

Architect; B. S. in Arch.; b. Ag 13, 1889, Japan; s. Kyujiro (b. Japan) and Keiko (Terazaki) Furukawa (b. *do.*). Prepared in San Rafael (Calif.) H. S.; Grad. Stud., Univ. of Ill., 1913-14. Cosmopolitan Club; Arch. Club. Designer, The Peeresses' Sch. of Japan, 1915-17; Arch., Tokyo, Japan, 1917—. Auth.: Arch. Student Life in American Univ., *Arch. World,* Vol. 9, Mr 1915; Landscape Arch., *do.,* Vol. 9, S 1915. Mem., Inst. of Japanese Archs. Married Sidzuko Nakata, N 3, 1917, Tokyo, Japan. *Address,* 47 Kita-Machi 4-Chome, Aoyama, Tokyo, Japan; *bus. add.,* 32 Dote-San Ban-Cho, Kojimachi, *do.*

5675. HENRY ELISHA GADDIS

(Brother of No. 6246)

Statistician; A. B. in L. & A.; b. Jl 24, 1891, Modoc, Ind.; s. H. A. (b. Ap 10, 1853, Randolph Co., Ind.) and Ettie (Wright) Gaddis (b. N 1, 1862, Wayne Co., Ind.). Prepared in Winchester (Ind.) H. S. Phi Alpha Delta; Beta Gamma Sigma; Prelim. Honors. Clerk, Life Ins., Milwaukee, 1914-15; Statistician, *do.,* Chicago, 1915—. Married Juanita Forquhar, D 26, 1916, Winchester, Ind. Child, Marjorie Mae, b. N 30, 1917. *Address,* 4728 N. Spaulding Ave., Chicago; *bus. add.,* 900-209 S. LaSalle St., *do.*

5676. LOUISE WALLACE GARRETT (BAUER)

(Wife of No. 3632)

A. B. in L. & A.; b. F 15, 1892, Anaconda, Mont.; d. James H. (b. Rochelle, Ill.) and Eliza Jennings (Scott) Garrett (b. O.). Prepared in Champaign H. S. W. A. A.; Alethenai; Le Cercle Français; Capt., Girls Basketball. Mem., Presby. Church; Alliance Chap., D. A. R. Married Frederick Charles Bauer ('09), Ag 13, 1913, Champaign. Children: Alice Elizabeth, b. Je 8, 1914; Frederick Charles, Jr., b. Ja 19, 1918. *Address,* 715 S. Prairie St., Champaign.

5677. CARLETON WILLARD GATES

Elec. Engr.; B. S. in E. E.; b. Ag 7, 1890, Elgin, Ill.; s. Charles W. (b. Ag 20, 1842, Slateville, N. Y.) and Arabella (Stover) Gates (b. My 16, 1852, Lisle, Ill.). Prepared in Elgin H. S. Eta Kappa Nu; Scabbard and Blade; Lt. and Capt., Univ. Regt. Elec. Engr., West. Elec. Co., 1913—. *Address,* 110 Ann St., Elgin, Ill.; *bus. add.,* c/o West. Elec. Co., Hawthorne Sta., Chicago.

5678. MARGUERITE ELSTON GAUGER

Cafeteria Mgr.; A. B. in H. Sc.; A. M., 1917; b. Ag 4, 1893, Xenia, Ill.; d. Jacob Henry (b. 1860, Louisville, Ky.) and Lulu F. (Tully) Gauger (b. 1864, Xenia, Ill.). Prepared in Flora H. S. B. S., McKendree Coll., 1912. Omicron Nu; Sigma Xi. Teacher, Coll. of Indus. Arts, Denton, Tex., 1917-18; Cafeteria Mgr., Y. W. C. A., Cleveland. *Address,* 808 S. 5th St., Champaign; *bus. add.,* Y. W. C. A., 1710 Prospect Ave., Cleveland.

5679. PAUL CHARLES GAUGER

(Husband of No. 4791)

Const. Engr.; B. S. in A. E.; b. Je 10, 1886, St. Paul; s. Augustus F. (b. F 10, 1852) and Albertine O. (Nitschke) Gauger (b. Ap 27, 1855 Sheboygan Wis.). Prepared in St. Paul H. S.; Univ. of Minn., summer, 1910. Chi Beta; Arch. Club; Cml. Club; Pres., Jr. Class; Lincoln League Senate; *Illio* Bd.; 1st Sergt., Univ. Regt.; Soph. Cotillion Com.; Home-Coming Com. Foreman, Const., Butler Bros., Engrs. & Contrs., St. Paul, 1913-14; Supt. of Const.,

C. H. Johnston, St. Arch., *do.*, 1914-16; Engr. and Supt., George J. Grant, Const. Co., *do.*, 1916—. Sec., C. E. Soc., St. Paul, 1918—. Married Eva Lyle McIntyre ('11), Jl 29, 1914, Champaign. Child, Paul Charles, Jr., b. Ap 23, 1915. *Address*, 945 Osceola Ave., St. Paul; *bus. add.*, c/o Geo. J. Grant Const. Co., 904 Exchange Bank Bldg., *do.*

5680. STRAWN ALDRICH GAY

Architect; B. S. in Arch.; b. O 15, 1891, Ottawa, Ill.; s. Joseph Wilkinson (b. Alexandria, Mo.) and Belle E. (Strawn) Gay (b. Ottawa, Ill.). Prepared in Ottawa Tp. H. S. Ilus; Scarab. Arch., Charles L. Wallace, Arch., Joliet, Ill.; *do.*, Temple & Burrows, Archs., Davenport, Ia.; Ill. Fireproof Co., Chicago; Arch. Designer, John Hamfen, Arch., Nertney Bldg., Ottawa, Ill., 1914-18. U. S. S. M. A., Urbana, 1918; Cadet Flyer, Carruthers Field, Ft. Worth, Tex. Mem., A. F. A. M.; R. A. M.; K. T.; Ottawa Boat Club; Congr. Church. *Address*, 640 Illinois Ave., Ottawa, Ill.

5681. GEORGE EDWARD GENTLE

Assistant; B. S. in Agr.; b. F 6, 1888, Farmington, Ill.; s. Thomas Smith (b. Je 26, 1845, Cincinnati) and Mary Lillian (Kessler) Gentle (b. O 25, 1853). Prepared in Farmington H. S. Alpha Zeta; Prelim. Honors. Asst., Soil Phys., Agr. Exp. Sta., Univ. of Ill., 1913-16; 1st Asst., *do.*, 1916-18. U. S. A., Jefferson Barracks, Mo.; Signal Platoon, H. I. Co., 55th Inf., Camp McArthur, Waco, Tex.; Mustered out, O 22, 1918. Married Anna Louise McLean, D 17, 1918, Maroa, Ill. *Address*, Farmington, Ill.

5682. PAUL HEDGES GIBBS

Supt., Mfg. Co.; B. S. in M. E.; b. Mr 6, 1890, Westfield, Mass.; s. William Edson and Ada Bancroft (Hedges) Gibbs. Prepared in Staunton (Va.) Military Acad. Alpha Tau Omega. Mech. Engr., Belknap Mfg. Co., Bridgeport, Conn., 1913-15; Supt., Ashcroft Mfg. Co., 1915-17. Capt., Insp. Div., Ord. Dept., N. A., Washington, D. C., 1917; Mustered out, D 7, 1918. Married Augusta Kimber, Je 9, 1917, Bridgeport, Conn. *Address*, 3 Mill St., Westfield, Mass.

5683. WILLIAM CARSON GIESSLER

Civ. Engr.; B. S. in M. & S. E.; b. O 3, 1889, Trenton, Mo.; s. M. C. Giessler. Prepared in Bradley Polytech. Inst. Acad. *Address*, 617 N. Fulton Ave., Baltimore.†

5684. HARRY CHARLES GILKERSON

Farmer; B. S. in Agr.; b. O 30, 1887, Marengo, Ill.; s. Charles Thomas (b. Je 12, 1864, *do.*) and Libbie Paulina (White) Gilkerson (b. S 30, 1866, *do.*). Prepared in Marengo H. S.; N. W. Univ., 1908-9. Philomathean. Instr. and 1st Asst., Soil Fertility, Agr. Coll. and Exp. Sta., Univ. of Ill.; Assoc., *do.*, 1918; Farmer, Marengo, Ill., 1918—. *Address*, Pleasant Grove Farm, Marengo, Ill.

5685. EDWARD ANTON GLENZ

Mgr., Packing Co.; B. S. in Chem. Engng.; b. F 14, 1891, Chicago; s. A. Glenz. Prepared in Crane Tech. H. S. Phi Kappa; Phi Lambda Upsilon; Prelim. Honors; Capt., Univ. Regt.; Treas., Chem. Club; Chem. Dance Com. Foreman, Swift & Co., Stock Yards, Chicago; Mgr., Egyptian Packing Co. Married Madge Virginia Ward, Ag 11, 1915. *Address*, Olney, Ill.†

5686. LLOYD ELIAS GOHN

(Husband of No. 5630)

Supt. of Schs.; A. B. in L. & A.; b. Jl 21, 1890, Fairmount, Ill.; s. Jacob Charles and Kizzie (Driscol) Gohn. Prepared in Rochester Coll. Kappa Delta Pi. Supt. of Schs., Metcalf, Ill., 1913-15; *do.*, Mansfield, Ill., 1915—. Mem., N. E. A. Married Mallie Leona Davis ('13), S 13, 1913, Fairmount, Ill. *Address*, Mansfield, Ill.

5687. HENRY MARKS GOODYEAR

(Husband of No. 5643)

Physician; A. B. in L. & A.; b. My 21, 1889, Morton, Ill.; s. Alfred W. (b. O 14, 1857, *do.*) and Lutie A. (Burhaus) Goodyear (b. S 27, 1857, Chicago). Prepared in Morton Tp. H. S. M. D., N. W. Med. Coll., 1915. Chi Beta; Nu Sigma Nu; Sigma Mu Rho; Sergt., Univ. Regt. House Surgeon, Seattle City Hosp., summer 1915; Physician, Somers, Ia., 1915-16; House Staff, Cook Co. Hosp., Chicago, 1916-17; Specialist, Manhattan Eye, Ear, Nose, and Throat Hospital, New York City, 1917-18. Lt. Med. Corps, 1918—. Married Gertrude Louise Elliott ('13), S 4, 1918 (died O 13, 1918). *Address*, Morton, Ill.

5688. JAMES REILLY GORMLEY

Architect; B. S. in Arch.; b Ag 26, 1888, Austin, Ill.; s. J. F. Gormley. Prepared in Austin H. S., Chicago. *Address*, 239 N. Austin Ave., Chicago.

5689. RICHARD SEATON GREGG

Arch. Engr.; B. S. in Arch. E.; b. F 28, 1891, Peoria; s. James Barnes (b. Carmaechels, Pa.) and Emma (Bender) Gregg (b. Peoria). Prepared in Peoria H. S. Phi Gamma Delta; Scarab; Sec., Ill. Stud. Union; Pan Hellenic Council. Arch. Engr., Temple & Burrows, Archs., Davenport, Ia., 1913-16. 2nd Lt., Bat. B, Ia. Nat. Guard, Tex., 1916; 1st Lt., Aide-de-Camp, 50th F. A. Brig.; Capt., F. A. Hdqtrs., 59th Brig.; Camp Cody, N. M., 1917; Ft. Sill, Okla., 1918; A. E. F., France, 1918; Mustered out, Ja 21, 1919. *Address*, 412 Parkside Drive, Peoria; *bus. add.*, Hewitt and Emerson, Architects, *do.*

5690. LEWIS THROCKMORTON GREGORY

Med. Stud.; A. B. in L. & A.; b. Jl 23, 1891, Chicago; s. Dr. Louis Lincoln (b. O 18, 1859, Rockford, Ill.) and Sarah Richards (Throckmorton) Gregory (b. Bryn Mawr, Pa.). Prepared in Lake View H. S.; Lewis Inst., Chicago. Univ. of Wis., 1914-15. Phi Kappa Sigma; Nu Sigma Nu; Cast, Stud. Opera. Real Est. and Ins. Agt., Urbana, 1913-14; Med. Stud., N. W. Univ., Med. Coll., 1915—. Med. Reserve Corps; Mustered out, D 1918. Mem., Illini Club, Chicago; Epis. Church. Married Isabel Emma Culver, Je 11, 1917, Chicago. *Address*, The Lessing Annex, 559 Surf St., Chicago.

5691. GEORGE LOTHAINE GREVES

Instructor; B. S. in E. E.; b. D 6, 1885, Angus, Ia.; s. George Wesley (b. Ia.) and Jennie Ross (Beadle) Greves (b. Kewanee, Ill.). Prepared in Peoria H. S.; Bradley Poly. Inst. M. S., Univ. of Calif., 1916. Eta Kappa Nu; Tau Beta Pi; Sigma Xi. Instr., Elec. Engng., Case Sch. of Applied Sc., 1913-15; Course for Teachers, Westinghouse Elec. & Mfg. Co., summer, 1914; Central Ill. Light Co., summer, 1913; Instr., Elec. Engng., Univ. of Calif., 1916—. Assoc. Mem., A. I. E. E. Married Neva May Wesner, Je 30, 1915, Nappanee, Ind. Child, Glenda Lois, b. Jl 17, 1916. *Address*, 1608 Oxford St., Berkeley, Calif.; *bus. add.*, Elec. Dept., Univ. of Calif.

5692. JOSEPH CARPENTER GROUT

A. B. in L. & A.; b. F 9, 1890, Winchester, Ill.; s. A. P. and Percie (Carpenter) Grout. Prepared in Winchester H. S. Delta Kappa Epsilon. With Armour & Co. *Address*, Quincy, Ill.

5693. PEARL FOREST GROVE

Teacher; A. B. in Sc.; b. Jl 3, 1881, Fisher, Ill.; s. Lewis M. (b. N 1852, Ind.) and Lucretia (Parr) Grove (b. 1858, Quincy, O.). Prepared in Potomac H. S. Prin., Schs., Prophetstown, Ill., 1913-14; Supt., Schs., Sheldon, Ill., 1914-16; Asst., Bot., Univ. of Ill., 1916-17; Teacher, Potomac H. S., Ill., 1918—. Married Janie Hathaway Kissack, Jl 11, 1906, Armstrong, Ill. Children: Alma Evelyn, b. O 18, 1907; Donald William, b. S 5, 1910; Eugene Forest, b. Jl 26, 1915. *Address*, 1104 Carle Ave., Urbana; *bus. add.*, Potomac H. S., Ill.

5694. HUGO JOSEPH HAHN

Land. Arch.; A. B. in Agr.; b. Je 18, 1889, St. Cloud, Minn.; s. A. H. Hahn. Prepared in Dyersville (Ia.) H. S. Sigma Chi; Land. Club. Land. Arch. Sergt., 457th Squadron, Clatsop, Ore. *Address*, 1104 N. Park St., Bloomington, Ill.

5695. MABEL HAINES (CLEAVE)

(Wife of No. 4597; Sister of No. 7574)

A. B. in L. & A.; b. F 14, 1887, Forrest, Ill.; d. Edward Casper (b. Ap 19, 1862, Joliet, Ill.) and Rosamond (Burry) Haines (b. Ja 5, 1868). Prepared in Forrest H. S. Alpha Chi Omega; 1st. Cabinet, Y. W. C. A.; Permanent Class Sec. Mem., Ottawa Club; Congr. Church. Married Scott William Cleave ('11), F 9, 1915, Urbana. Child, Rosamond Haines, b. D 13, 1918. *Address*, Prairie View, Marseilles, Ill.

5696. PAUL JOHNSON HALDEMAN

Treas., Advertising Co.; A. B. in L. & A.; b. Ag 18, 1891, Springfield, Mo.; s. R. P. (b. D 1860, Centralia, Ill.) and L. Ella (Johnson) Haldeman (b. Jl 22, 1869, Bloomington, Ill.). Prepared in Drury Acad., Springfield, Mo.; Smith Acad., St. Louis; Washington Univ., *do.* Phi Delta Theta. Treas., The Horsting Co., advertising, Chicago. Married Marguerite Dodds, Je 15, 1915, Champaign. *Address*, 1st. Nat. Bank Bldg., Chicago.

5697. LAWRENCE MELVILLE HALL

Telephone Engr.; B. S. in E. E.; b. Mr 8, 1891, Kewanee, Ill.; s. Charles Henry and Lizzie Bellanger (Smith) Hall. Prepared in Kewanee H. S. Eta Kappa Nu; Prelim. Honors. Stud., Telephone work, Southwest Bell Telephone System, St. Louis, 1913-14; Equipment Telephone Engr., Central Office, *do.*, Oklahoma City, Okla., 1914—. Married Hazel Hadsell, Je 6, 1917, Guthrie, Okla. *Address*, 1535 W. 29th St., Oklahoma City, Okla.; *bus. add.*, Room 309 Pioneer Bldg., *do.*

5698. WALTER FREDERICK HANDSCHIN

Professor; B. S. in Agr.; b. Ja 10, 1880, Calumetville, Wis.; s. Jacob (b. Mr 30, 1830, Busle, Switzerland) and Pauline (Bertschi) Handschin (b. Mr 20, 1839, Zurich, *do.*). Prepared in Wis. St. Norm. Sch., Oshkosh, Wis.; Univ. of Wis., 1903-05; Univ. of Minn., 1908-11. Farm Manager, 1905-07; Prin., County School of Agr., Marinette, Wis., 1907-08; Instr., An. Husb., Univ. of Minn., 1908-10; Asst. Prof., *do.*, 1910-11; Asst., An. Husb., Univ. of Ill., 1911-13; Assoc., *do.*, 1913-16; Asst. Prof., *do.*, 1916-17; Asst. Prof., Farm Organ. and Mgmt., *do.*, 1917-18; Prof., *do.*, 1918—; Vice-Dir. Agr. Exten., *do.*, 1914-18. Auth.: (With J. B. Andrews) The Use of Farm Labor During the War, Univ. of Ill. *Exten. Circular*, No. 20, 1918; miscellaneous articles in farm magazines. Mem., Am. Economics Assn.; Am. Farm Mgmt. Assn.; Univ. of Ill. Club. Married Edith Knott, Ag 21, 1909, Maywood, Ill. Children: Robert, b. Ap 21, 1911; Margaret, b. Jl 31, 1912. *Address*, 1401 S. Orchard St., Urbana.

5699. MURRAY SAMUEL HANES

(Brother of No. 6276)

Architect; B. S. in A. E.; b. Ja 9, 1887, Springfield, Ill.; s. Samuel Jackson (b. Mr 31, 1862, Williamsville, Ill.) and Ida May Murray (b. Ap 18, 1862, Dayton, O.). Prepared in Springfield H. S. Acacia. Arch., Springfield, Ill., 1914-15; Arch. Engr., Chicago, 1915-17; Arch., Springfield, Ill., 1917—. 1st Lt., Engrs., U. S. R., A. E. F., France. *Address*, 821 W. Jefferson St., Springfield, Ill.; *bus. add.*, 205½ S. 6th St., *do.*

5700. HARRY INGALLS HANNAH

Lawyer; A. B. in L. & A.; LL. B., 1915; b. Je 12, 1890, Fithian, Ill.; s. John F. (b. *do.*) and Emma Jane (Donaldson) Hannah (b. *do.*). Prepared in Urbana H. S. Lawyer, Mattoon, Ill., 1915—. Central O. T. S., 25th Tr. Bat., Camp Zachary Taylor, Ky.; Mustered out, D 9, 1918. Mem., A. F. A. M.; K. of P.; Christian Church. Married Cary Vivienne Britton, Je 29, 1915, Ashley, Ill. *Address*, Mattoon, Ill.

5701. MERRITT RASMUS HANSEN

Engineer; B. S. in C. E.; b. Jl 10, 1890, Rogers Park, Ill.; L. R. Hansen. Prepared in Lewis Inst., Chicago. Class Baseball; Class Basketball; Class Football. Asst. Production Engr. *Address*, 1564 S. High St., Columbus, O.; *bus. add.*, Buckeye Steel Casting Co., *do.*†

5702. FAY CHARLES HARE

Principal; A. B. in L. & A.; b. Ja 17, 1891, Pittwood, Ill.; s. Jacob Henry (b. Ap 6, 1838, Stark Co., O.) and Louisa (Brandenburg) Hare (b. Ag 17, 1855, Watseka, Ill.). Prepared in Gilman H. S. Sigma Phi Epsilon; Adelphic; Class Treas. Teacher, Sc., H. S., Newton, Ill., 1913-14; *do.*, Benton Tp. H. S., 1914-15; *do.*, Cebu Provincial H. S., P. I., 1915-16; Prin., Misamis Provincial H. S., Cagayan de Misamis, P. I., 1916-17; Bulacan Provincial H. S., Malolos, Bulacan P. I., 1917-18. Sergt.-Maj., 246th Aero Squadron, A. S. S. C., R. A. Philippine Civil Service, 1918; Mustered out, Ja 29, 1919. *Address*, Gilman, Ill.

5703. GEORGE MADISON HARNER

Teacher; B. S. in Agr.; b. D 19, 1877, St. Johns, O.; s. J. C. Harner. Prepared in Wapakoneta (O.) H. S. Agr. Club. *Address*, Cloquet, Minn.†

5704. JULIA ALBERTA HARPER (RHODE)

A. B. in L. & A.; b. Ja 8, 1891, Granville, Ill.; d. J. A. Harper. Prepared in Urbana H. S. Delta Gamma; W. A. A. Ed. Asst., Dept. of Hort., Univ. of Ill., 1913-18. Married Chris Simeon Rhode, N 7, 1918, Urbana. *Address*, 1103 W. Illinois St., Urbana.

5705. ROSCOE CONKLING HARRIS

(Brother of Nos. 4190, 8395)

Superintendent; B. S. in M. E.; b. My 4, 1890, Champaign; s. John Billingsgate (b. Ag 30, 1848, Springfield, O.) and Sarah (Hahn) Harris (b. F 7, 1859, Philadelphia). Prepared in Champaign H. S. Kappa Sigma; Helmet; Yoxan. With Standard Oil Co., Whiting, Ind., 1913-17; Supt., Paraffine and Lubricating Oil Dept., Sugar Creek Refinery, Standard Oil Co., Independence, Mo., 1917-18. Naval Tr. Sta., Pelham Bay. Mem., Y. M. C. A., Kansas City, Mo. *Address*, 101 S. Pleasant St., Independence, Mo.

5706. CLARA BELLE HARSHBARGER

(Sister of No. 5707)

Teacher; A. B. in L. & A.; b. Ja 1, 1886, Arcola, Ill.; d. C. B. Harshbarger. Prepared in East. Ill. St. Norm. Sch. Kappa Delta Pi. Teacher, Pocatello, Idaho. *Address*, Arcola, Ill.

5707. *JAMES FRANCIS HARSHBARGER
(Brother of No. 5706)

A. B. in Sc.; b. Ap 12, 1888, Arcola, Ill.; s. C. B. Harshbarger. Prepared in Arcola H. S. Kappa Delta Pi; Philomathean. Head of Norm. Dept. of H. S., Sioux City, Ia., 1916. Married Grace E. McDougle, Ag 24, 1916, Humboldt, Ill. Died N 17, 1916, Sioux City, Ia.

5708. HERRICK HOPKINS HARWOOD
(Brother of No. 7589)

V. P. and Mgr.; LL. B.; b. D 6, 1888, Carrollton, Ill.; s. George W. (b. Trenton, Tenn.) and Jennie Mae (Simpson) Herrick (b. Carrollton, Ill.). Prepared in Carrollton H. S. Beta Theta Pi; Philomathean; Bus. Mgr., *Daily Illini*; Mgr., *Stud. Directory*; V. P., Jr. Class; *Illio* Bd.; Stud. Council; Pan-Hellenic Council; Pres., Univ. Republican Club. Credit Mgr., Frederick & Nelson, Inc., Seattle, 1913-16; Mgr., Truck Tractor and Trailer Depts., Eldridge Buick Co., *do.*, 1916; Sales Mgr., Rogers Brown & Co., New York City, 1918; V. P. and Mgr., Exten. Div., Rogers Brown & Co., Seattle, 1919—. Auth.: Various articles in *Cml. Vehicle; Cml. Car Jour.; West Coast Lumberman; The Timberman; St. Louis Lumberman; Washington Farmer; Seattle Times*. Mem., A. F. A. M.; B. P. O. E.; Seattle Chamber of Commerce. Married Clara Prosser, Mr 6, 1913, Marshall, Mich. Children: Jane Elizabeth, b. Je 30, 1914; Stuart Prosser, b. S 26, 1915. *Address*, 1247 21st Ave., North Seattle, Wash.; *bus. add.*, Rogers Brown & Co., Hoge Bldg., *do.*

5709. WALTER SAMUEL HATCH

Farmer; B. S. in Agr.; b. Ag 10, 1890, Avon, Ill.; s. Arthur E. (b. Ja 9, 1861) and Adaline (Yeoman) Hatch (b. Ap 7, 1863). Prepared in Avon H. S.; Knox Coll. Phi Delta Theta. Farmer and Stockman, Avon, Ill. Mem., A. F. A. M.; K. of P.; Avondale Country Club; Universalist Church. *Address*, Avon, Ill.

5710. RALPH ROSCOE HAWKINS

Designer; B. S. in M. E.; b. F 26, 1890, Palestine Ill.; s. George W. (b. Crawford Co., Ill.) and Rose (Wesner) Hawkins (b. *do.*). Prepared in Palestine H. S. Acanthus. Mech. Draftsman, Niagara Falls, N. Y., 1913-14; *do.*, Terre Haute, Ind., 1914-15; Designer, Portsmouth, O., 1915; *do.*, Cleveland, 1915-16; *do.*, Indianapolis, 1916-17; *do.*, Ft. Wayne, Ind., 1917—. Cadet, U. S. S. M. A., Rich Field, Waco, Tex., 1917—. *Address*, Palestine, Ill.

5711. CLAIR EDWARDS HAY

Farm Adviser; B. S. in Agr.; b. Ag 27, 1890, Kankakee, Ill.; s. Leon (b. My 11, 1864, Ottawa, Ill.) and Marie Josephine (De Lagneau) Hay (b. Je 12, 1864, *do.*). Prepared in Ottawa Tp. H. S. Alpha Zeta; Adelphic; Agr. Club; Le Cercle Francais; Prelim. Honors. Farmer, Kankakee, Ill., 1913-18; Agr. Adviser, Christian Co. Farm Bureau, Taylorville, Ill., 1918—. Married Grace Edith Trobaugh, Mr 12, 1913, Murphysboro, Ill. Child, Constance Edith, b. Ap 10, 1915. *Address*, 313 W. Webster St., Taylorville, Ill.

5712. HENRY COLLINS HAY

Lawyer; LL. B.; b. S 30, 1890, Springfield, Ill.; s. Nathaniel (b. N 20, 1856, La Grange, Mo.) and Kate (Ridgely) Hay (b. Ap 17, 1860, Springfield, Ill.). Prepared in Springfield H. S.; Univ. Acad. Phi Kappa Psi; Phi Delta Phi; Helmet; Yoxan. Lawyer, Grand Junction, Colo., 1913-17; V. P. and Gen. Counsel, Union Farm Mortgage Co., St. Louis, 1917—. Married Josephine Bainbridge, F 6, 1915, St. Louis. *Address*, 5743 Kingsbury Blvd., St. Louis; *bus. add.*, 300 La Salle Bldg., do.

5713. EMMETT JOSEPH HEALY

Estimator; B. S. in C. E.; b. Ap 11, 1891, Chicago; s. M. J. Healy. Prepared in Crane Tech. H. S., Chicago. C. E. Club. Estimator, Bldg. Dept., Chicago. *Address*, 2948 Congress St., Chicago.

5714. NATHANIEL PINCKARD HEATH
(Son of No. 352)

Elec. Engr.; B. S. in E. E.; b. Mr 30, 1891, Champaign; s. William Ames ('83), (b. 1863, Ind.) and Clara G. (Owens) Heath (b. 1865, Catonsville, Md.). Prepared in Evanston Tp. H. S. Sigma Chi; Jr. Councilman, Stud. Union; Championship Class Basketball. Elec. Engr., Southwest. Elec. Co. 1st Lt., 63rd C. A. C., D 24, 1917; *do.*, A. E. F., France, 1918; Mustered out, F 27, 1919. Mem., B. P. O. E.; Jovians; M. E. Church. Married Helen Elizabeth Callaway, My 26, 1917, Shreveport, La. *Address*, P. O. Box 543, Shreveport, La.

5715. ARTHUR FLOYD HECK

Teacher; B. S. in Agr.; M. S., 1915; b. Je 18, 1885, Oblong, Ill.; s. D. P. Heck. Prepared in Westfield Acad. Agr. Club. Asst., Soil Fertility, Univ. of Ill., 1913-14. *Address*, Oblong, Ill.†

5716. ROBERT LUCIUS HEGNAUER
(Brother of No. 2688)

Instructor and Farmer; B. S. in Agr.; b. N 11, 1887, Prairie City, Mo.; s. Leonard (b. Ap 25, 1843, Igis, Switzerland) and Susan Katherine (Hirschi) Hegnauer (b. My 15, 1846, Amseldingen, *do.*). Prepared in Appleton City Mil. Acad. Agr. Club. Instr., Agr. Dept., St. Agr. H. S., Wells, Minn. and Sec. and Mgr., Minn. Seed Corn Co., *do.*, 1913—. Married Lotta Donnell Hegnauer, 1910, Marshall, Mo. Child, Robert Lucius, Jr., b. Ja 25, 1916. *Address*, Wells, Minn.

5717. ALBERT JOHN HERBOLSHEIMER

Director; B. S. in Agr.; b. S 12, 1886, Hallowayville, Ill.; s. John B. (b. Bureau Co., Ill.) and Margaretta (Erhart) Herbolsheimer (b. *do.*). Prepared in Univ. Acad.; Valparaiso Univ. Dir., Agr., Stevens Sem., Glencoe, Minn., 1913-17. U. S. M. R. C., Ft. Snelling, 1917; Mustered out, D 16, 1918. *Address*, Princeton, Ill.; *bus. add.*, 423 Oak St., Minneapolis.

5718. EDGAR PAUL HERMANN

Adv., Mgr.; B. S. in Sc.; b. My 17, 1889, Lyons, Ia.; s. Christian G. (b. Ger.) and Annetta (Daudel) Hermann (b. Andrew, Ia.). Prepared in Sterling Tp. H. S.; John Marshall Law Sch., 1917-18. Asst. Ed., La Salle Exten. Univ., 1913-16; Managing Ed., *do.*, 1916; Stud., Univ. of Chicago, 1916-17; Exten. Sec., La Salle Exten. Univ., 1917-18; Adv. Mgr., Tanner & Gilman Co., Chicago, 1918—. Auth.: Pamphlets, Making Letters Work; Efficiency in Reading; Motives and Personal Efficiency; Preparedness and Personal Efficiency; Action and Personal Efficiency. *Address*, 5737 Kenwood Ave., Chicago; *bus. add.*, 2626 S. Mich. Ave., *do.*

5719. GEORGE WIRT HERRICK
(Brother of Nos. 699, 1893, 3404)

Lawyer; A. B. in L. & A.; b. O 8, 1880, Farmer City, Ill.; s. George Washington (b. O 6, 1839, Newville, Ind.) and Dora Olive (Knight) Herrick (b. S 2, 1853, Farmer City, Ill.). Prepared in Farmer City H. S. Sigma Chi; Phi Delta Phi; Ma-wan-da; Yoxan; *Illini* Staff; Varsity Track Team; Sr. Ball Com. Sergt., Hdqtrs. Co., 333d F. A., Camp Grant, Rockford, Ill. *Address*, Farmer City, Ill.

5720. ROSCOE HERMAN HICKS

A. B. in L. & A.; b. N 5, 1886, Tremont, Ill.; s. A. M. Hicks. Prepared in Colfax H. S. *Address,* Colfax, Ill.

5721. CHARLES NELSON HILL

Farmer; A. B. in Bus. L. & A.; b. Ag 29, 1889, Cave-in-Rock, Ill.; s. R. H. Hill. Prepared in Univ. Acad. *Address,* Cave-in-Rock, Ill.

5722. STANLEY HILL

Teacher; A. B. in Sc.; b. S 24, 1890, Lerna, Ill.; s. Robert Cummings (b. My 25, 1859, White Co., Va.) and Anna (Jones) Hill (b. Je 25, 1865, Coles Co., Ill.). Prepared in Mattoon H. S.; East. Ill. St. Norm. Sch. Chi Psi; Kappa Delta Pi; Varsity Football. Teacher, Batavia, Ill., 1913-14; *do.,* St. Louis, 1914-18. Mem., Acad. of Sc., St. Louis; St. Louis H. S. Men's Club. Married Mary Crum, S 16, 1915, Mattoon, Ill. Child, William Frederick, b. D 23, 1916. *Address,* 4028A, Natural Bridge Ave., St. Louis; *bus. add.,* c/o Yeatman H. S., *do.*

5723. FRED ALBERT HINRICHSEN

Sales Mgr.; A. B. in Commerce; b. Je 29, 1890, Davenport, Ia.; s. John (b. F 23, 1859, *do.*) and Anna (Westphal) Hinrichsen (b. S 5, 1861, *do.*). Prepared in Davenport (Ia.) H. S. Delta Upsilon; Helmet; Ku Klux; Orange and Blue Dancing Club; 2d Lt., Univ. Brig.; Beta Gamma Sigma; Mgr., Sr. Class Baseball; V. P., Stud. Union. Salesman, Pittsburgh Plate Glass Co., Davenport, Ia., 1913; Timekeeper, Bettendorf Steel Car Works, Ia., 1913-14; Sales Mgr., Gordon Van Tine Co., Davenport, Ia., 1914—. Mem., Davenport Cml. Club; Davenport Outing Club. *Address,* Corner West 8th St. and Mississippi Blvd., Bettendorf, Ia.; *bus. add.,* c/o Gordon Van Tine Co., Davenport, Ia.

5724. JOSEPH HOWARD HINSHAW

Lawyer; A. B. in L. & A.; LL. B., 1916; b. S 19, 1890, Stone Fort, Ill.; s. W. R. Hinshaw. Prepared in Harrisburg H. S. Delta Sigma Rho; Philomathean; Mgr. Star Lecture Course; Representative No. Oratorical League; Sr. Class Orator; Debating Team. Lawyer, Harrisburg, Ill. R. O. T. C., Camp Grant, Ill. 1st Lt., 5th Co., 1st Bn., Central O. T. S.; 1st Lt., Inf. Sect., Reserve Corps, 1919—. *Address,* 411 N. Granger St., Harrisburg, Ill.

5725. ROBERT WILLIAM HOFFMAN

(Brother of No. 3779)

Supt., Const.; B. S. in Agr.; b. Mr 15, 1887, Chicago; s. Paul H. (b. N 12, 1849, Chicago) and Margaret (Hetherington) Hoffman (b. F 26, 1852, Toronto, Can.). Prepared in Crane Tech. H. S., Chicago. Sigma Chi; Land. Arch. Soc.; Scholarship Harvard Land. Arch. Sch.; Instr., Design and Const., Dept. of Land. Arch., Univ. of Ill., 1913-14; Supt., Land. Const., Henry Ford Estate, Detroit, 1914-16; Gen. Supt., Const., Louis Brandt, Land. Arch., Cleveland, 1916-18. Lt., S. R. C., Aviation Sec., 434 Aero Const. Squadron (Spruce Production Div.), Clatsop, Ore., 1918—. *Address,* 4130 N. Greenview Ave., Chicago.

5726. HOWARD CHRISTOPHER HOHMANN

Elec. Engr.; B. S. in E. E.; b. My 16, 1890, Blue Island, Ill.; s. Fred (b. Jl 9, 1845, Albany, N. Y.) and Rose (Ehrhardt) Hohmann (b. Je 20, 1847, Ger.). Prepared in Blue Island H. S. Lt. Col. Univ. Regt. Elec. Engr., Marquette Elec. Engng. Co. & H. A. Porter Inc., Blue Island, Ill. 2d Lt., 342d Inf., Camp Grant, Ill. *Address,* 223 New St., Blue Island, Ill.

5727. JOSIAH CAMPBELL HOKE

Farm Mgr.; B. S. in Agr.; b. F 22, 1870, Sullivan, Ill.; s. Josiah (b. O 23, 1830, Louisville, Ky.) and Adaline (Matherson) Hoke. Prepared in Sullivan H. S.; Ill. St. Norm. Univ. Asst. St. Leader of Co. Agts., and Asst. Dir. of Exten., N. D. Agr. Coll., Ellendale, N. D., 1913-15; Mgr., Baldwin Corp. Farms & Ranches, *do.,* 1915—. Married Dora Drew, Je 17, 1908, Slater, Mo. Child, Adalene, b. Ag 22, 1909. *Address,* Ellendale, N. Dak.

5728. ARTHUR EVERETT HOLCH

(Brother of Nos. 2125, 4215)

Prin., H. S.; B. Mus.; b. Ap 8, 1891, Gilman, Ill.; s. T. G. (b. 1850, Wurtemburg, Ger.) and Mary E. (West) Holch (b. Ap 18, 1856, Susquehanna, Pa.). Prepared in Gilman H. S. A. B., Univ. of Colo., 1913. Kappa Delta Pi; Delta Sigma Rho; Mu Kappa Alpha; Special Honors; Debating. Supt., Schs., Cortez, Colo., 1913-14; Teacher, Sc., H. S., Cripple Creek, Colo., 1914-17; Prin., H. S., *do.,* 1917-18; Prin., H. S., Scottsbluff, Neb., 1918. Mem., B. P. O. E.; A. F. A. M.; I. O. O. F. Married Hazeldean Shirley, Je 8, 1915, Manitou, Colo. Child, Mary Shirley, b. S 25, 1917. *Address,* Scottsbluff, Neb.

5729. EMERY FORD HOLT

(Brother of No. 6314)

Sales Mgr.; B. S. in E. E.; b. D 14, 1890, Norwood, O.; s. Emery Wilson (b. 1865, Concord, N. H.) and Bessie (Cole) Holt (b. 1867, Cincinnati). Prepared in Walnut Hills H. S., Cincinnati; Shawneetown H. S.; Univ. Acad. Chi Psi; Eta Kappa Nu; Scabbard and Blade; 2d Lt., Univ. Regt. Sales Engr., Elec. Appliance Co., Chicago, 1913-16; Sales Mgr., Bates Expanded Steel Truss Co., *do.,* 1916—. Married Lucinda Morrill Norton, D 26, 1916, Macomb, Ill. *Address,* 1432 Lunt Ave., Chicago; *bus. add.,* 208 S. LaSalle St., *do.*

5730. CARYL AMES HOLTON

Div. Engr.; B. S. in C. E.; b. D 28, 1890, Sidell, Ill.; s. Henry C. (b. O 23, 1853, Indianola, Ill.) and Urania Howell (Ames) Holton. Prepared in Sidell H. S. Univ. Band. Asst. on Engng. Corps, C. & E. I. R. R.; Div. Engr., Vermilion Co. Bond Roads. 2nd Lt., R. C., 1917; 1st Lt., E. R. C., 32nd Engrs., U. S. A., 1917; *do.,* A. E. F., France. Married Celia Sconce Cathcart, Ja 16, 1918, Sidell, Ill. *Address,* Sidell, Ill.

5731. MARTIN ROBERT HORNUNG

Ceramist; B. S. in Sc.; b. Mr 14, 1889, Chicago; s. Martin (b. *do.*) and Dora (Pfaender) Hornung (b. *do.*). Prepared in Calumet H. S., Chicago. Alpha Chi Sigma. Ceram., Pittsburgh; *do.,* Newton, N. J.; *do.,* Wheeling, W. Va.; *do.,* Chicago. Pittsburg District Ordnance Corps; Mustered out, F 1, 1919. *Address,* 8838 S. Morgan St., Chicago.

5732. CHARLES RUSH HORRELL

Sales Engr.; B. S. in E. E.; b. D 15, 1889, Stockville, Neb.; s. John D. (b. S 29, 1860, Macomb, Ill.) and Margaret Anne (Rush) Horrell (b. Mr 1, 1860, Macomb, Ill.). Prepared in Macomb H. S. Chi Psi; Tau Beta Pi; Eta Kappa Nu; Scabbard and Blade; E. E. Soc.; Prelim. Honors; Maj., Univ. Regt.; Class Baseball; Sr. Stag Com.; Engng. Dance Com.; Bus. Mgr., E. E. Show. Sales Engr., Elec. Appliance Co., Chicago, 1913—. Married Della Mae Ullrich, Ap 19, 1917, Macomb, Ill. Child, Helen Louise, b. Mr 2, 1918. *Address,* 1660 Farwell Ave., Chicago; *bus. add.,* 701 W. Jackson Blvd., *do.*

5733. MARY MILDRED HOSKINS
(Sister of Nos. 3783, 5216)

Teacher; A. B. in L. & A.; b. F 28, 1879, Norris City, Ill.; d. William Franklin (b. N 4, 1841, Herald, Ill.) and Catherine (Spence) Hoskins (b. F 1, 1852, Norris City, Ill.). Prepared in So. Ill. St. Norm. Sch. *Address*, Norris, City, Ill.

5734. EDWARD A. HRIBAL

Elec. Engr.; B. S. in A. E.; b. D 5, 1891, Chicago; s. D. Hribal. Prepared in South Chicago H. S. Triangle. *Address*, 10409 Corliss Ave., Chicago.

5735. LAURA MARY HUBBARD

Librarian; B. L. S.; b. D 8, 1875, Lockwood, O.; d. Joseph Warren (b. Je 29, 1840, *do.*) and Lucretia Ann (Williams) Hubbard (b. D 31, 1833). Prepared in Lockwood H. S.; Univ. of Chicago, 1904. A. B., West. Coll. for Women, 1896. Teacher, Hist., H. S., Mt. Vernon, O., 1900-11; Asst. Ref. Libn., Univ. of Wash. Lib., 1913-17; Ref. Libn., Spokane Pub. Libn., 1918—. Mem., Am. Hist. Assn.; Am. Lib. Assn. *Address*, Pub. Lib., Spokane, Wash.

5736. LUCY ELEANOR HUBBARD
(Sister of No. 6970)

Sec., Y. W. C. A.; A. B. in H. Sc.; b. Mr 25, 1888, Boswell, Ind.; d. A. G. (b. Jl 10, 1845, *do.*) and Rhoda Frances (Anderson) Hubbard (b. Mr 2, 1852, Hillsboro, O.). Prepared in William Woods Coll., Fulton, Mo.; Drexel Inst., 1909-10. Dietitian, Vaughan Memorial Hosp., Selma, Ala., 1913-14; *do.*, S. Highland Infirmary, Birmingham, Ala., 1914-17; Economic Sec., Y. W. C. A., Cleveland, 1917—. Charter Mem., Am. Dietetic Assn.; Mem., Woman's City Club, Cleveland; Am. Hosp. Assn. *Address*, Y. W. C. A., Cleveland.

5737. CLYDE WHITTAKER HUDELSON

Teacher; B. S. in Agr.; M. S., 1914; b. O 26, 1888, Chambersburg, Ill.; s. Robert Cooper (b. My 20, 1862, *do.*) and Katherine Emma (Whittaker) Hudelson (b. Ja 26, 1868, Perry, Ill.). Prepared in Chambersburg H. S.; Ill. St. Norm. Univ.; Colo. St. Agr. Coll. Zeta Psi; Alpha Gamma Rho; Alpha Zeta; V. P., Agr. Club; Grad. Club; Ill. Union; Y. M. C. A.; Corp. Univ. Regt.; Fresh. Varsity Football; Varsity Football; Capt., Class Basketball; Soph., Sr., and Grad. Class Basketball; Soph. Cotillion Com. Teacher, Biol. and Agr., West. Ill. St. Norm., Macomb, Ill., 1914—. Mem., A. F. A. M.; K. P.; Idaho Soc., Sons of Am. Rev.; Macomb Club. Married Bertha Louise Reynolds, S 10, 1914; Chicago. Child, Paul Voorhees, b. Ag 1, 1915. *Address*, 509 W. Murray St., Macomb, Ill.; *bus. add.*, c/o West. Ill. St. Norm. Sch., *do.*

5738. JOHN HARVEY HUGHES

Farmer; B. S. in Agr.; b. My 18, 1889, Gessie, Ind.; s. John Hughes. Prepared in Clinton (Ind.) H. S. Pres. Ionian; Agr. Club; Country Life Club; Hoof and Horn Club. Married. Child, Wayne Alexander, b. D 3, 1916. *Address*, R. 1, Perrysville, Ind.

5739. DANIEL RAY HULL

Land. Arch.; B. S. in Agr.; b. Ap 29, 1890, Lincoln, Kan.; s. O. U. Hull. Prepared in Manhattan (Kan.) H. S. Philomathean, Y. M. C. A. Cabinet; Bd. Dir. Y. M. C. A.; Pres. Kan. Soc.; Landscape Club; Hort. Club. Married Emma Dorothy Kammeger, Manhattan, Kan. *Address*, 2415 Bath St., Santa Barbara, Calif.

5740. ADA ELEANOR HUNT
(Sister of Nos. 3421, 8445)

Dietitian; A. B. in H. Sc.; b. Ja 26, 1888, Ridott, Ill.; d. William (b. S 9, 1853, *do.*) and Jennie A. (Burdick) Hunt (b. Ap 25, 1858, *do.*). Prepared in Freeport H. S.; Phi Delta Psi; Sigma Xi; Illiola. Dietitian and Instr., Dietetics, Battle Creek Sanitarium, 1912-13; Instr., Dietetics, Mont. St. Agr. Coll., Boseman, Mont., 1913-14; Grad. Stud. and Instr., Food Economics, Univ. of Wis., 1914-18. Dietitian, Med. Dept., U. S. A., Post Hosp., Jefferson Barracks, Mo., 1918; Hosp. Unit 56, A. E. F. *Address*, Ridott, Ill.

5741. RUSSELL FIELD HUNTER
(Brother of No. 9149)

Lumber Buyer; A. B. in Sc.; b. Ag 26, 1890, Henry, Ill.; s. Elmer F. (b. N 12, 1861, Bureau Co., Ill.) and Maud Mary (Field) Hunter (b. F 21, 1865, Leverett, Mass.). Prepared in Chillicothe H. S.; Univ. Acad. Alpha Tau Omega. Lumber Buyer, H. E. F. Hunter, Chillicothe, Ill., 1913-17. Co. E., 313 Engrs., 1917; Sergt., Detachment Q. M. C., Camp Dodge, Ia., O 1917; Mustered out, D 6, 1918. *Address*, Chillicothe, Ill.

5742. CORA HUTTON (SISAM)
(See No. 5942-A)

5743. RICHARD FREDERICK HUXMANN

Sales Engr.; B. S. in C. E.; b. F 8, 1888, Chicago; s. Dr. F. W. (b. 1848, Hanover, Ger.) and Emma (Reinke) Huxmann (b. 1855, Chicago). Prepared in Crane Tech. H. S.; N. Division H. S., Chicago. Iris; Football; Baseball; *Illio* Art Com.; Sr. Ball Com. Engr., N. Y. C. R. R., Cleveland, 1913-17; Sales Engr., Gen. Fireproofing Co., Youngstown, O., 1917-18; *do.*, Chicago, 1918—. Mem., A. F. A. M. Married Joyce Eloise Denner, N 24, 1915, Cleveland. *Address*, 4608 N. Leavitt St., Chicago; *bus. add.*, Gen. Fireproofing Co., 325 W. Madison St., *do.*

5744. TADASHI IIDA

Elec. Engr.; B. S. in E. E.; b. N 1, 1883, Tokyo, Japan; s. Naoyuki Iida. Prepared in Johoku Middle Sch., Y. M. C. A. Eng. Sch., Tokyo, Japan. Elec. Engr., Ill. Steel Co., Joliet, Ill. 1916. *Address*, Imperial Stock Breeding Sta., Shibuya, Tokyo, Japan.

5745. VIVIAN JOHNSON INGOLD
(Brother of No. 3794)

Architect; B. S. in A. E.; b. Ag 16, 1888, Malta, Ill.; s. Arthur J. (b. Je 15, 1857, Blackheath, Eng.) and Maggie (Thompson) Ingold (b. Ap 10, 1861, Belfast, Ireland). Prepared in Lawrence Coll. Acad.; Lawrence Coll., 1907-8. Arch., Office of Louis Kamfer, Detroit. 2d Lt., Co. A, 16th Regt. Ry. Engrs. Corps, A. E. F., France, 1917—. *Address*, 469 College Ave., Appleton, Wis.; *bus. add.*, c/o Louis Kamfer, Fine Arts Bldg., Detroit.

5746. JOSE LEDESMA JALANDONI

A. B. in L. & A.; b. Ja 24, 1889, Jars, P. I.; s. J. A. Jalandoni. Prepared in Calif. Coll. Acad. *Address*, Jars Iloilo, P. I.

5747. HARVEY JUDD JOHNSON
(Husband of No. 5863)

Chief Clerk; B. S. in E. E.; b. Jl 26, 1890, Sycamore, Ill.; s. Gustave Peter (b. Jl 17, 1859, Sweden) and Ida Natalie (Anderson) Johnson (b. S 25, 1862, *do.*). Prepared in Sycamore H. S. Sigma Pi. Chief Clerk, Dir., Cml. Supt., The Southwest. Telephone & Telegraph Co., St. Louis, 1913-14; *do.*, Ft. Worth, Tex., 1914—. Married Elsie Patton

('13), Ja 5, 1914, Urbana. Children: Natalie Jane, b. Mr 6, 1915; Robert Loren, b. D 20, 1916. *Address*, 1711 S. Henderson, Ft. Worth, Tex.; *bus. add.*, The Southwestern Telephone & Telegraph Co., *do.*

5748. NELLE IRENE JOHNSON

X-Ray Technician; A. B. in L. & A.; b. Ap 26, 1889, Norris City, Ill.; d. Albert Cummings (b. *do.*) and Elizabeth (Weiranch) Johnson (b. Kankakee, Ill.). Prepared in Carmi H. S.; Ind. St. Norm. Sch., 1906-09. Teacher, Lovington H. S., Ill., 1913-14; *do.*, Pvt. Sch., Magdalena, N. M., 1914-15; *do.*, South Bend, Ind., 1915-17; X-Ray Technician, Pittsburgh, 1917—. *Address*, 407 S. Highland Ave., Pittsburgh.

5749. ANDREW JOHN JOHNSTONE

(Brother of No. 2430)

Farmer; B. S. in Agr.; b. My 16, 1891, Bloomington, Ill.; s. Andrew John (b. *do.*) and Dora (Karr) Johnstone (b. *do.*). Prepared in Bloomington H. S. Sigma Chi. Married Helen Amsbary, Ap 6, 1914, Champaign. *Address*, Bloomington, Ill.

5750. GEORGE RUFUS JOHNSTONE

Instructor; A. B. in Sc.; b. Jl 21, 1888, Wethersfield Tp., Ill.; s. Henry Clay (b. Ag 9, 1853, *do.*) and Elizabeth (Murchison) Johnstone (b. D 5, 1858, *do.*). Prepared in Kewanee H. S. M. S., Univ. of Chicago, 1917. Chem. Club; Chess and Checkers Club. Instr., Mich. St. Agr. Coll., 1913-16. Q. M., 7th Aviation Inst. Centre. Q. M. Detachment, A. P. O. 723, A. E. F., France, 1917—. Mem., Presby. Church. *Address*, R. 2, Box 32, Galva, Ill.

5751. RUPERT FORREST JONES

Equipment Insp.; B. S. in E. E.; b. Ag 26, 1886, Wamego, Kan.; s. Edward H. (b. Mr 23, 1858, Havana, Ill.) and Edith Olive (Eaton) Jones (b. O 4, 1862, St. Louis). Prepared in Univ. Acad. Equipment Insp., Central Union Telephone Co. Ill., 1913-14; Equipment Installer and Tester, Chicago Telephone Co., Chicago, 1914-16; Telephone Engr., *do.*, 1916-17; Equipment Insp., Central Union Telephone Co., Columbus, O., 1917—. Mem., Episcopal Church. *Address*, 4011 Lake Park Ave., Chicago; *bus. add.*, 40 Central Union Telephone Co., Columbus, O.

5752. WALDEMAR KARKOW

(Brother of No. 4739)

Civ. Engr.; B. S. in C. E.; b. Ja 8, 1892, Chicago; s. Andrew (b. S 15, 1859, Ribe, Denmark) and Catherine (Peterson) Karkow (b. F 26, 1863, Slesvig, Ger.). Prepared in Morgan Park Acad.; Lewis Inst., Chicago; Univ. Acad. C. E. Club; Class Baseball; Varsity Tennis. *Address*, 3717 Wrightwood Ave., Chicago.

5753. WALTER VALENTINE KAUN

(Brother of No. 6344)

Elec. Engr.; B. S. in E. E.; b. O 6, 1891, Chicago; s. Robert H. (b. D 14, 1863, Ger.) and Gertrude (Greene) Kaun (b. D 12, 1865, *do.*). Prepared in Ottawa Tp. H. S. *Address*, 625 W. Madison St., Ottawa, Ill.

5754. CHARLES JOHN KAY

(Brother of No. 5755)

Supervisor; B. S. in E. E.; b. Ap 27, 1891, Aurora, Ill.; s. Joseph (b. Ag 28, 1847, Rochdale, Eng.) and Christina (Hem) Kay (b. Ap 2, 1856, Oswego, Ill.). Prepared in E. Aurora H. S. Varsity Baseball; Class Baseball and Basketball. Supvr., West. Elec. Co., Inc., Chicago, 1913—. *Address*, 388 Maple Ave., Aurora, Ill.; *bus. add.*, c/o West. Elec. Co., Inc., Chicago.

5755. GEORGE JOSEPH KAY

(Brother of No. 5754)

Production Analyzer; B. S. in E. E.; b. Ap 27, 1891, Aurora, Ill.; s. Joseph (b. Ag 28, 1847, Rochdale, Eng.) and Christina (Hem) Kay (b. Ap 2, 1856, Oswego, Ill.). Prepared in E. Aurora H. S. Class Baseball. Production Analyzer, West. Elec. Co., Inc., Chicago, 1913-14, 1915—; Personal Bus., 1914-15. *Address*, 338 Maple Ave., Aurora, Ill.; *bus. add.*, c/o West. Elec. Co., Inc., Chicago.

5756. LAURENCE PRESCOTT KEITH

Arch. Engr.; B. S. in A. E.; b. Je 18, 1887, Denver; s. C. R. Keith. Prepared in Man. Tr. H. S., Denver. Chi Beta; Tau Beta Pi. Arch. Engr., Oliver Min. Co., Duluth, Minn., 1915. Co. I, Ft. Sheridan, Ill.; 329th Inf., Co. B, A. E. F., France; Wounded; and Awarded Military Cross for Gallantry. *Address*, Duluth, Minn.

5757. MAE ELIZABETH KELLEY

Teacher; A. B. in L. & A.; b. F 12, 1890, Loda, Ill.; d. J. B. and Agnes (Middleton) Kelley (b. Scotland). Prepared in Loda H. S.; N. W. Sch. of Oratory. Illiola; Mask and Bauble. Teacher, Pillsbury Acad., Owatonna, Minn., 1914-15; *do.*, H. S., Morris, Ill., 1915-17; *do.*, Tucson, Ariz., 1917-18. Mem., M. E. Church. *Address*, 720 E. 3rd St., Tucson, Ariz.

5758. LEE CARSON KENT

(Brother of No. 8475)

Engineer; B. S. in E. E.; b. F 27, 1890, Gridley, Ill.; s. Edgar Frank (b. Ja 27, 1852, Milton, Mass.) and Mary Eliza (Carson) Kent (b. Je 30, 1861, Epworth, Ia.). Prepared in Gridley H. S.; Univ. Acad. E. E. Soc.; Eta Kappa Nu. Illuminating Engr., Nat. Lamp Works, Cleveland, O., 1913. 2nd Lt., Radio Sch., Carnegie Tech., Pittsburgh; Mustered out, Ja 17, 1919. *Address*, 1883 Belmore Road, East Cleveland, O.; *bus. add.*, Nela Park, *do.*

5759. EVANS SHERWOOD KERN

(Brother of No. 6351)

Teacher; B. S. in Agr.; b. O 30, 1892, Rockford, Ill.; s. Ollie J. and Jessie Cora (Allen) Kern. Prepared in Rockford H. S. Alpha Sigma Phi; V. P., Agr. Club; Ill. Union; Sr. Memorial Com. Married Irene Henderson, My 19, 1917, Bloomington, Ill. *Address*, Bloomington, Ill.

5760. CLARENCE HENRY KESSLER

Elec. Engr.; B. S. in E. E.; b. Ap 13, 1889, West Point, Ill.; s. Phillip William (b. Mr 30, 1862, *do.*) and Nora Ellen (Hunter) Kessler (b. Mr 25, 1866, Warsaw, Ill.). Prepared in Kirkwood H. S.; Univ. Acad. Eta Kappa Nu. Dist. Traffic Chief, Southwest. Bell Telephone Co., St. Louis and Kansas City, Mo., 1913-14; *do.*, Wichita, Kan., 1914-15; *do.*, Hutchinson, Kan., 1916-18. Married Enid Evelyn Steele, S 1, 1915, Kirkwood, Ill. *Address*, 310 N. Maple, Hutchinson, Kan.; *bus. add.*, c/o Southwest. Bell Telphone Co., *do.*

5761. ARTHUR WILLIS KIMBELL

Secretary; B. S. in C. E.; b. Mr 20, 1890, Chicago; s. Martin N. (b. Chicago) and Annie (Craigmile) Kimbell (b. Aberdeen, Scotland). Prepared in Lewis Inst., Chicago. Phi Delta Theta; Helmet; Sigma Xi; Mgr. Interschol. Sec., Kimbell Hill Brick Co., Chicago; *do.*, Automatic Carburetor Co., *do.* Sec., Park Ridge Country Club. Mem., Bd. Dirs., Chicago Arch. Club; Illini Club, Chicago. Married Alice Raymer, Ap 22, 1914, Chicago. Children: Mary Ann, b. F 26, 1915; Abigail Ruth, b. Je 29, 1916. *Address*, 1623 Chase Ave., Chicago; *bus. add.*, 1422 Bryan Place, *do.*

5762. LILLIAN MAY KING (ELLIOTT)
(Wife of No. 5110; Sister of No. 3822)

B. S. in H. Sc.; b. My 1, 1890, Plymouth, Ill.; d. Milton B. (b. 1844, New York) and Emily (Noyer) King (b. 1857, Jacksonville, Ill.). Prepared in Augusta Tp. H. S. Gamma Phi Beta. Married C. J. Elliott ('12), S 2, 1914, Plymouth, Ill. Child, Donald Rodney, b. S 30, 1916. *Address,* Tonica, Ill.

5763. ROGER CHARLES KIRCHHOFF

Architect; B. S. in Arch.; b. Ap 26, 1890, Milwaukee; s. Charles Kirchhoff. Prepared in W. Div. H. S., Milwaukee. Tau Beta Pi; Scabbard and Blade; Scarab; Prelim. Honors; Capt., Univ. Regt.; Engng. Dance Com. Arch., Kirchoff & Rose, Archs. 2nd Lt., F. A., France. *Address,* 1312 Majestic Bldg., Milwaukee.

5764. MARTHA WINIFRED KNAPP

Librarian; B. L. S.; b. O 19, 1876, Monroeville, O.; d. Albert Daniel (b. Je 12, 1842, Woonsocket Falls, R. I.) and Mattie J. (Beecham) Knapp (b. Je 1, 1847, Plymouth, O.). Prepared in Acad., Univ. of Ky.; Transylvania Univ. A. B., O. Wesleyan Univ., 1899. Cataloger in Charge, Ind. Univ. Libr. *Address,* Graystone, 3 University Courts, Bloomington, Ind.

5765. RAYMOND KENNETH KNOX

Architect; B. S. in Arch.; b. Ja 28, 1889, Griggsville, Ill.; s. Samuel Knox. Prepared in Pittsfield H. S. *Address,* Pittsfield, Ill.

5766. CHARLES WILLIAM KNUDSEN

Chemist; B. S. in Chem.; b. D 9, 1890, Dawson, Ill.; s. Christian Knudsen. Prepared in Eureka Coll.-Acad. Acanthus; Phi Lambda Upsilon; Cap and Gown Com. Asst. Chem., Armour & Co., Chicago, 1916; Chem., Dept. of An. Husb., O. Exp. Sta. *Address,* Wooster, O.

5767. JEROME FRANCIS KOHOUT

Chief Chem.; B. S. in Chem.; b. D 15, 1887, Chicago; s. Joseph F. Kohout. Prepared in Lewis Inst. Alpha Sigma Phi; Alpha Chi Sigma; Capt., Univ. Regt. Chief Chem., Cml. Testing and Engng. Co. *Address,* 1785 Old Colony Bldg., Chicago.

5768. STUART FARNSWORTH KOSTERS

Engineer; B. S. in C. F.; b. Mr 21, 1891, Chicago; s. H. A. Kosters. Prepared in St. Ignatius Coll. Sr. Ball Com. Engng. Dept., I. C. R. R. *Address,* 3628 Janssen Ave., Chicago.†

5769. JOHN FRANKLIN KRAEGER

Chemist; B. S. in Chem.; b. Ag 2, 1888, Pekin, Ill.; s. John (b. N 28, 1832, Sandbach, Hesse-Dormstadt, Ger.) and Marie (Harget) Kraeger (b. Hergetzhausen, Hesse-Darmstadt, Ger.). Prepared in Pekin H. S. Chi Psi; Chem. Club; Chem., Wm. S. Merrell Chem. Co., Cincinnati, 1913; *do.,* Eli Lilly & Co., Indianapolis, 1913-16; *do.,* United Chem. & Organic Products Co., Hammond, Ind., 1917—. Married Elenor Elizabeth Reuling, Je 17, 1915, Morton, Ill. *Address,* 40 Ruth St., Hammond, Ind.

5770. JESSE C. KRAMER

B. S. in E. E.; b. N 24, 1891, Chicago; s. I. Kramer. Prepared in Hyde Park H. S. Zeta Beta Tau; Menorah. 1st Lt., H. C. A., Ft. Monroe, Va.; Mustered out, D 6, 1918. *Address,* 5948 Calumet Ave., Chicago; *bus. add.,* 445 Rush St., *do.*

5771. WILLIAM SAMUEL KREBS

Professor; A. B. in Bus. L. & A.; b. N 28, 1889, Albert Lea, Minn.; s. W. S. Krebs. Prepared in Oak Park H. S. Beta Gamma Sigma; Cml. Club. Asst. Prof., Econ., Univ. of Me., 1916-17; Instr., *do.,* Univ. of Mich., 1917-18; Assoc. Prof., *do.,* Wash. Univ., St. Louis, Mo., 1918—. *Address,* 5544 Pershing Ave., St. Louis.

5772. JOHN HENRY KUHL, JR.

Contractor; B. S. in Arch. Engng.; b. F 9, 1891, Peoria; s. John Henry (b. O 12, 1864, Beardstown, Ill.) and Linna Eleanor (Brace) Kuhl (b. Ap 4, 1865, Elmira, Ill.). Prepared in Bradley Poly. Inst. Beta Theta Pi. With R. H. Arnold Const. Co., Los Angeles, 1913-14; Bldg. Contr., 1914-17. Co. M, 23rd Engrs., 1917; Sergt., *do.,* 1918; *do.,* A. E. F., France. *Address,* 140 S. Van Ness Ave., Los Angeles.

5773. ERNEST MICHAEL RUDOLPH LAMKEY

Plant Physiol.; A. B. in Sc.; A. M., 1914; Ph. D., 1916; b. Ja 1, 1890, Riverton, Ill.; s. Rudolph (b. Danzig, Ger.) and Catherine (Schiller) Lamkey (b. Springfield, Ill.). Prepared in Springfield H. S. Sigma Pi; Kappa Delta Pi; Gamma Alpha; Final Honors; Fellowship. Asst. and Instr., Univ. of Ill., 1913-17: Head of Dept., Plant Physiol., Delaware Coll and Agr. Exp. Sta., 1917. *Address,* c/o Delaware College Agricultural Experiment Sta. Newark, Del.

5774. CORA MAE LANE (WIEDMAN)

Teacher; A. B. in L. & A.; b. O 27, 1885, Lovington, Ill.; d. Cicero (b. Ag 3, 1858, Dewitt Co., Ill.) and Margaret Emma (Zorger) Lane (b. S 19, 1862, *do.*). Prepared in Sullivan H. S.; Ferry Hall Coll. Alpha Omicron Pi; Le Cercle Francais; Mask and Bauble. Teacher, Eng., Washington Sch., Danville, Ill. Mem., Music Cycle; Danville Art Assn.; Pres., Teacher's Club, 1916-17, Danville, Ill. Married Emmanuel G. Wiedman, Jl 31, 1918, Danville. *Address,* 415 Franklin St., Danville, Ill.

5775. CYRUS WILLIAM LANTZ

Asst. Prof.; A. B. in Sc.; A. M. 1914; b. Je 27, 1889, Brooklyn, Ill.; s. Thomas Albert (b. 1852, Urichsville, O.) and Clara Jane (Horney) Lantz (b. 1857, Brooklyn, Ill.). Prepared in Brooklyn H. S.; West. Ill. St. Norm. Sch. Kappa Delta Pi; Sigma Xi; Final Honors; Grad. Scholarship. Asst. Bot., Univ. of Ill., 1914-15; Instr. *do.,* Ill. St. Norm. Univ., summers 1915-17; Head, Biology Dept., Thornton Tp. H. S., Harvey, Ill., 1915-17; Asst. Prof., Bot. and Hort., Univ. of Nev., Reno, Nev., 1917—. Laboratory, Cer., Metchnikoff, Med. Corps, U. S. A., Ft., Sam Houston, Tex. Auth.: A Biography of Non-parasitic Diseases of Plants, Univ. of Ill. *Agr. Exp. Sta. Circular,* 183. Mem., Am. Microscopical Soc.; Am. Phytopathol. Soc.; Bot. Soc. of Am.; West. Soc. of Naturalists. *Address,* Med. Corps, U. S. A., Ft. Sam Houston, Tex.

5776. FRANCIS DU LUDE LARKIN

Contractor; A. B. in Sc.; b. N 22, 1888, Chicago; s. J. F. Larkin. Prepared in Crane Tech. H. S., Chicago. Alpha Sigma Phi; Lt., Univ. Regt.; Class Baseball. Bldg. Contr. 1st Lt., E. O. R. C.; Capt., 23rd U. S. Engrs., A. E. F., France. *Address,* 719 S. Lyman St., Oak Park, Ill.†

5777. IDA CLEMENTINE LARKIN

Teacher; A. B. in L. & A.; b. Ag 26, 1888, Larkinburg, Kan.; d. Michael E. (b. My 26, 1858, Chicago) and Hanna Larkin (b. Je 18, 1860, Chicago). Prepared in Leavenworth (Kan.) H. S. Teacher, Eng., McAlester, Okla., 1913-15; *do.,* El Reno, Okla., 1915-17; *do.,* Marquette, Mich., 1917-18; *do.,* Waukegan, Ill., 1918—; *do.,* Sacred Heart Acad., Springfield, Ill., Summer, 1918. *Address,* 5338 Blackstone Ave., Chicago.

5778. WILLIAM JAMES LARKIN, JR.

Draftsman; B. S. in A. E.; b. Jl 12, 1891, Chicago; s. William James (b. Ap 12, 1862, Dunkirk, N. Y.) and Josephine (Duhamel) Larkin (b. Jl 30, 1866, Chicago). Prepared in Englewood H. S. Engr., Designing and Erecting Grain Elevators, Chicago; Chief Draftsman, Burrell Engng. Const. Co., *do. Address,* 415 W. 60th St., Chicago.

5779. LESTER REGINALD LARSEN

Engineer; B. S. in M. E.; b. Ja 22, 1892, Chicago; s. Martin (b. 1864, Denmark) and Julia Larsen (b. 1870, Wis.). Prepared in Lewis Inst. Tau Beta Pi. Experimental Engr., Moline, Ill., 1913-15; *do.,* Milwaukee, Wis., 1915-17. 2nd Lt., 107 Engr. Train, 32nd Div., A. E. F., France, 1917. *Address,* 545 N. Le Claire Ave., Chicago.

5780. ROBERT THOMAS LATTIN

(Son of No. 432; Husband of No. 5019)

Elec. Engr.; B. S. in E. E.; b. Ag 30, 1888, Chicago; s. Judson ('85), (b. Sycamore, Ill.) and Fannie (Thomas) Lattin (b. Kickapoo, Ill.). Prepared in Lake View H. S., Chicago. Underground Conduit Const., Hamilton, Ont., Can., 1913-15; Elec. Valuation, Chicago, 1915-16; Distribution Div., Commonwealth Edison Co., *do.,* 1916-17; 1st Class Electn., Nat. Naval Volunteers, Grant Park Camp, Chicago, 1917; Ensign, U. S. N. R. F. Married Mary Cordelia Barry ('12), S 22, 1917, Champaign. Child, Miriam Louise, b. Ap 3, 1919. *Address,* 107 Chalmers St., Champaign.

5781. *THEODORE EDMOND LAYDEN

(Brother of No. 4270)

Farm Mgr.; B. S. in Agr.; b. Jl 3, 1887, Cheneyville, Ill.; s. Tade (b. My 15, 1849, Tulla, Ireland) and Martha (Thompson) Layden (b. N 16, 1855, Bethlehem, Ky.). Prepared in Hoopeston H. S. Phi Kappa. Died O 1918, on board an Am. Transport bound for Europe.

5782. MARGARET LEACH (PITTS)

(Wife of No. 6479)

A. B. in H. Sc.; b. F 27, 1891, Kenosha, Wis.; d. Cephas H. (b. Benton, Ill.) and Fannie B. (Whitaker) Leach (b. Kenosha, Wis.). Prepared in Lake View H. S., Chicago; N. W. Univ. Delta Gamma; Phi Delta Psi. Married John Joseph Pitts, Jr. ('14), D 29, 1917, Chicago. *Address,* Maple Crest, McLean, Ill.

5783. EVERETT SAMUEL LEE

Elec. Engr.; B. S. in E. E.; b. N 19, 1891, Chicago; s. Edward Samuel (b. Ja 13, 1870, *do.*) and Lucy Emma (Gray) Lee (b. Ap 5, 1872, Leicester, Eng.). Prepared in New Trier Tp. H. S., Kenilworth, Ill.; M. S., Union Coll., 1915. Tau Beta Pi; Eta Kappa Nu; Sigma Xi; Ionian; Pres., E. E. Soc.; Prelim. and Final Honors; Sr. Smoker Com.; Chm., Engng. Dance Com.; Asst. Bus. Mgr., E. E. Show. Instr., Elec. Engng., Union Coll., Schenectady, N. Y., 1913-16; West. Dist. Engr., Locomotive Stoker Co., Pittsburgh, 1916-17; Instr., Gun., U. S. S. M. A., Univ. of Ill., Urbana, 1917-18; Armour's Sch., Fairfield, O.; Mustered out, D 16, 1918. Auth.: "Measurement of Power in Unbalanced Polyphase Circuits," *Gen. Engng. Review,* Mr 1916. Mem., Baptist Church. Married Louise Geiger, My 10, 1917, Schenectady, N. Y. Child, Dorothy Louise, b. My 30, 1918. *Address,* 941 Maple Ave., Schenectady, N. Y.; *bus. add.,* Gen. Elec. Co., *do.*

5784. EUGENE HENDRICKS LESLIE

Chemist; B. S. in Chem. Engng.; b. Ag 28, 1892, Ottawa, Ill.; s. Judson O. (b. Sheboygan Falls, Wis.) and Florence (Hendricks) Leslie (b. Princeton, Ill.). Prepared in Ottawa H. S. Ph. D., Columbia Univ., 1916. Chi Beta; Sigma Xi; Phi Lambda Upsilon; Scabbard and Blade; Prelim. and Final Honors; Cadet Col., Univ. Regt., 1913. Grad. Stud. and Instr., Columbia Univ., 1913-16; Chief Chem. and Dir., Developmental Work, Gen. Petroleum Corp., Los Angeles, 1916-17; Asst. to Pres., U. S. Indus. Alcohol Co., New York City, 1917—. Auth.: Hydrocarbon Decomposition and Influence of Hydrogen in Carburetted Water Gas Manufacture, Eschenbach Printing Co., Easton, Pa. and *Jour. Indus. Engng. Chem.,* Vol. 8, 1916; Thermal Reactions Ethane-Propane. *Jour. Am. Chem. Soc.,* Vol. 38, 1916; Hydrocarbon Decomposition, *Proc. Am. Gas Inst.,* 1916. Mem., Univ. Club, Los Angeles; Chem. Club, New York City; Ph. D. Assn., Columbia Univ. Married Emily Genevieve Ebner, N 10, 1917, Los Angeles. *Address,* 780 Riverside Drive, New York City; *bus. add.,* 27 William St., *do.*

5785. WILLIAM EDWARD LEVIS

(Husband of No. 6285; Brother of No. 4275)

Manufacturer; LL. B.; b. D 14, 1890, Alton, Ill.; s. Charles (b. O 7, 1860) and Harriet (Parker) Levis (b. Je 9, 1864). Prepared in Alton H. S.; Culver Mil. Acad. Sigma Chi; Phi Delta Phi; Helmet; Yoxan. Mfr., Ill. Glass Co., Alton, Ill. 2nd Lt., Inf., U. S. R., A. E. F., France; D. S. C. for heroism in action, Bois D'Aigremont, Jl 15, 1918. Married Margaret Harris ('14), Je 29, 1915, Champaign. *Address,* 611 State St., Alton, Ill.

5786. CLARA EDITH LOCKE

Supervisor; A. B. in H. Sc.; b. S 5, 1879, Waverly, O.; d. William Russell (b. Ap 19, 1843, Cincinnati) and Sarah (Conkling) Locke (b. O 8, 1842, Milford, O.). Prepared in Terre Haute H. S.; Coates Coll. Acad.; Ind. St. Norm. Head, Dept., Domestic Sc., Garfield H. S., Terre Haute, Ind., 1913-15; Dir., Girls Vocational Sch., *do.,* 1915—. *Address,* 1609 S. Center St., Terre Haute, Ind.

5787. FRANK XAVIER LOEFFLER

Sec. and Treas.; B. S. in C. E.; b. N 4, 1892, Chicago; s. Frank Xavier (b. 1849, Munich, Ger.) and Clara (Wittmann) Loeffler (b. Ag 13, 1859, *do.*). Prepared in Curtis H. S. Treas. C. E. Club; Capt. Univ. Regt.; Prelim. Honors. Sales Engr., St. Louis, 1914-15; Branch Mgr., Consolidated Engng. Co., Oklahoma City, Okla., 1916-18; Sec.-Treas., Federal Steam Specialties Co., *do.,* 1918—. Mem., Am. Soc. Heating & Ventilating Engrs.; Lake Country Club, Oklahoma City; Kirvanis Club; A. F. A. M. Married Mary Louise Isherwood, D 28, 1916, Chicago. Child, Betty Louise, b. My 4, 1918. *Address,* 17 N. Dewey St., Oklahoma City, Okla.; *bus. add.,* 415 Majestic Bldg., *do.*

5788. THEODORE EDWIN LOEHR

A. B. in L. & A.; b. Jl 17, 1889, Carlinville, Ill.; s. Theodore C. (b. *do.*) and Minnie Steinmeyer) Loehr (b. St. Louis). Prepared in Carlinville H. S. Kappa Sigma; Tennis Team. Cadet, Aviation Sec., Signal Enlisted R. C., F 7, 1918—. *Address,* 4627 Magnolia Ave., Chicago.

5789. PAO KAN LOH

Teacher; B. S. in Agr.; b. Jl 1, 1889, Changshu, China; s. S. R. Loh. Prepared in Lawrence Acad. Cosmopolitan Club. Teacher, Chem. *Address,* Shantung Provincial Norm. Sch., Tsin-Nan, China.

5790. LOUIS WARREN LOHR

Asst. Supt.; A. B. in L. & A.; b. Ja 5, 1892, Pana, Ill.; s. Rudolph George (b. S 25, 1869, Pana, Ill.) and Mary (Schilling) Lohr (b. D 30, 1859, Peru, Ind.). Prepared in Pana H. S. Correspondent and Credits, Chicago, 1913-

14; With Smith Lohr Mining Co., Pana, Ill., 1914-15; Instr., Commerce H. S., Winnemucca, Nev., 1915-16; *do.*, Beaumont, Tex., 1916-18; Asst. Supt., Smith Lohr Coal Mining Co., Pana, Ill., 1918—. Mem., B. P. O. E.; Neches Club, Beaumont, Tex. *Address,* 606 Kitchell Ave., Pana, Ill.

5791. SARAH EULA LOUTZENHISER
(Sister of No. 3456)

Teacher; A. B. in L. & A.; b. D 11, 1890, Danville, Ill.; d. Harbin H. (b. N 8, 1857, New Richmond, Ind.) and Hersa S. (Spangler) Loutzenhiser (b. Ap 19, 1855, Balestown, Ill.). Prepared in Danville H. S.; Grad. Stud., Univ. of Chicago. Bethany Circle; Kappa Delta Pi; Illiola; W. A. A. Teacher, H. S., Flora, Ill., 1913-16; *do.*, Ashland, Wis., 1916-18. *Address,* 322 7th St., Ashland, Wis.

5792. EDWARD ROSS LUNEY
(Brother of Nos. 3081, 7051)

Draftsman; B. S. in M. E.; b. Je 2, 1891, De Kalb, Ill.; s. Thomas A. (b. Jl 2, 1853, Rockford, Ill.) and Anna A. (Solon) Luney (b. Ap 14, 1856, Malta, Ill.). Prepared in De Kalb H. S. Corp. Univ. Regt.; Chm. Sr. Invitation Com. With Ritter-Conley Co. Petrol. Prod., Port Arthur, Tex., 1916. *Address,* 232 N. 4th St., De Kalb, Ill.

5793. MARGARET McCLINTOCK

Teacher; B. S. in H. Sc.; b. N 17, 1891, Chicago; d. Alexander C. McClintock (b. Je 28, 1863, Pittsburgh) and Minnie (Sass) McClintock (b. Mr 13, 1866, Chicago). Prepared in Wm. McKinley H. S. Sigma Kappa. Teacher, H. Sc., Carl Schurz H. S., Chicago. *Address,* 152 N. Lotus Ave., Chicago.

5794. JOSEPH McCRARY McCUNE
(Son of No. 361)

Attorney; A. B. in L. & A.; b. My 27, 1891, Kansas City, Mo.; s. Henry Long ('83), (b. Je 28, 1862, Ipava, Ill.) and Nellie (McCrary) McCune. Prepared in Westport H. S., Kansas City, Mo.; Colo. Coll., summer, 1912; LL. B., Kansas City Sch. of Law, 1915; Columbia Coll., 1916. Sigma Chi; Phi Delta Phi; Yoxan; Ma-Wan-Da; Ku Klux; Mgr., Track Team. Atty., McCune, Caldwell & Downing, Kansas City, Mo., 1915-18; *do.*, Sinclair Oil & Gas Co., Tulsa, Okla., 1918—. Married Shirley Cole, Je 30, 1915, Kansas City, Mo. Child, Bettie Cole, b. S 25, 1917. *Address,* 1639 S. Cincinnati St., Tulsa, Okla.; *bus. add.*, Legal Dept., Sinclair Oil & Gas Co., Box 1312, *do.*

5795. DANIEL HUNT McGORRISK

Engineer; B. S. in A. E.; b. F 11, 1890, Harlan, Ia.; s. W. B. McGorrisk. Prepared in W. Des Moines H. S. Zeta Psi; Arch. Club; Varsity Football; Sr. Football; Sr. Hat Com. With J. C. Mardis Co. *Address,* 1710 Crocker St., Des Moines.

5796. CHARLES BABCOCK McGREW

Architect; B. S. in A. E.; b. N 3, 1890, Lewistown, Ill.; s. George W. and Kittie R. (Babcock) McGrew. Prepared in Lewistown H. S. Tau Beta Pi; Scarab; Arch. Club; Prelim. Honors; Francis J. Plym Fellowship. Arch., Chicago, 1913-14; *do.*, Toledo, O., 1914-17; *do.*, Detroit, 1917—. Mem., A. F. A. M. Married Hazle Irene Tuttle, N 25, 1916, Toledo, O. *Address,* 71 Linsdale Ave., Detroit; *bus. add.*, 403 Moffat Bldg., *do.*

5797. HAROLD STANTON McINTOSH

Contracting Engr.; B. S. in M. E.; b. Ag 31, 1891, Geneva, Ill.; s. Homer L. (b. 1867, *do.*) and Robina S. (Stanton) McIntosh (b. 1868, Aurora, Ill.). Prepared in Geneva H. S. Auto. Mfg., 1913-14; Surveying and Bridge Const., 1914-15; Estimator and Contr., 1915—. With Burr Co., Champaign. *Address,* 406 E. Springfield Ave., Champaign.

5798. GEORGE EDWARD McINTYRE

Struct. Engr.; B. S. in A. E.; b. N 20, 1885, Monmouth, Ill.; s. Samuel (b. Jl 10, 1835, *do.*) and Anna L. (Arthur) McIntyre (b. Ag 16, 1847, Johnstown, Pa.). Prepared in Monmouth Coll. Acad.; Monmouth Coll. Alpha Sigma Phi; Scarab; Arch. Club; Ath. Assn. Struct. Engr., Davenport, Ia., 1913-14; *do.*, Chicago, 1914-16; Arch., Hastings, Neb., 1916-17; Struct. Engr., Smith, Rea & Lovitt, Kansas City, 1917. 1st Lt., E. R. C., U. S. A., France. Married Grace Elenore Miller, Je 30, 1918, Washington, D. C. *Address,* 602 Finance Bldg., Kansas City, Mo.

5799. MABEL McINTYRE (HUBBARD)

A. B. in L. & A.; b. Mr 9, 1890, Longview, Ill.; d. Angus Campbell (b. Ja 1851, Ecford Tp., Ont., Can.) and Nora (Coolley) McIntyre (b. F 27, 1863, Newman, Ill.). Prepared in Newman H. S. Kappa Kappa Gamma; Phi Delta Psi; V. P., Jr. Class; Sr. Memorial Com.; V. P., Women's League; Cap and Gown Com. Married Lawrence Reid Hubbard, S 1, 1916, Newman, Ill. *Address,* 1506 W. Park Ave., Champaign.

5800. HENRY THEODORE McKINNEY

Principal; A. B. in L. & A.; M. A., 1915; b. Jl 17, 1879, Hudgens, Ill.; s. James H. (b. Mr 15, 1842, Miss.) and Minerva Jane (Dunn) McKinney (b. F 7, 1852, Hudgens Ill.). Prepared in So. Ill. St. Norm. Sch.; Univ. of Colo. B. S., Valparaiso Univ., 1904. Phi Delta Kappa; Kappa Delta Pi. Prin., Tp. H. S. and Supt., Schs., Gibson City, Ill., 1913-17; Grad. Stud., Univ. of Ill., 1917-18. Mem., Ill. St. Teacher's Assn.; Ill. Sch. Master's Club. Married Norah Ferrell, Ag 16, 1909, St. Louis. Child, James Ferrell, b. Je 10, 1915. *Address,* 1005 S. 3rd St., Champaign.

5801. HENRY EVAN McMULLAN

Instructor; A. B. in Chem.; b. N 14, 1886, Romulus, Mich.; s. William (b. My 27, 1853, Detroit, Mich.) and Hannah M. (Owen) McMullan (b. Ja 18, 1855, Wyandotte, Mich.). Prepared in Belleville (Mich.) H. S. and Mich. St. Norm. Coll. M. A., Univ. of Mich., 1916. Head, Sc. Dept., H. S., Little Rock, Ark., 1913-16; Instr., Physics, Med. Coll., Univ. of Ark., 1915-16; Instr., Chem., Cass Tech. H. S., Detroit, Mich., 1916—. Married Zara G. Soop, Ap 7, 1917, Belleville, Mich. Child, Phyllis Maurine, b. F 4, 1918. *Address,* Belleville, Mich.; *bus. add.*, Cass Tech. H. S., Detroit.

5802. ELON CHARLES MAGEE
(Husband of No. 5108)

Farmer; B. S. in Agr.; b. O 7, 1888, Geneseo, Ill.; s. C. Magee. Prepared in Geneseo H. S. Married Louise Eiszner ('12), S 1, 1917, Chicago. *Address,* Geneseo, Ill.

5803. EDWARD HAROLD MANN

Farmer; B. S. in Agr.; b. O 14, 1889, Rossville, Ill.; s. Abraham Mann. Prepared in Rossville H. S. Sigma Chi; Alpha Gamma Rho. Class Football. *Address,* Rossville, Ill.

5804. LELAND STANFORD MARKLEY

B. S. in Agr.; b. O 10, 1890, Mound City, Kan.; s. D. O. Markley. Prepared in Grand Rapids (Mich.) Central H. S.; Mich. Agr. Coll. Class Football. With H. J. Heinz Co. *Address,* Zeeland, Mich.

5805. FRANK EDWARD MARSHALL

Pres., Lumber Co.; B. S. in E. E.; b. Je 21, 1889, Serena, Ill.; s. J. D. (b. 1860, *do.*) and Julia O. (Retz) Marshall (b. Jl 16, 1865, *do.*). Prepared in Ottawa Tp. H. S. With Commonwealth Edison Co., Chicago, 1914-15; Sec. and Treas., Fertile Valley Farm Land Co., 1915-16; Pres., Marshall-Malaise Lumber Co., 1916—. *Address*, Beulah, N. Dak.

5806. JOHN HOWARD MASTERS

Mech. Engr.; B. S. in M. E.; b. My 28, 1889, Frankfort, Ind.; s. E. W. Masters. Prepared in Frankfort H. S. Stud. Mem., A. S. M. E. Mech. Engr., Deere & Co., Moline, Ill., 1916. *Address*, 558 Main St., Frankfort, Ind.

5807. CORNELIA GRACE MATHER

(Sister of Nos. 2456, 3102)

Y. W. C. A., Sec.; A. B. in H. Sc.; b. N 29, 1889, Plainfield, Ill.; d. George Phelps (b. 1853, *do.*) and Rachel Cornelia (Scarret) Mather. Prepared in Joliet Tp. H. S. Kappa Alpha Theta; Phi Delta Psi; Alethenai; H. Sc. Club; Y. W. C. A. Cabinet. Gen. Sec., Y. W. C. A., Univ. of Ill., Champaign, 1917—. *Address*, 801 S. Wright St., Champaign.

5808. LESLIE EUGENE MATHERS

(Brother of No. 5809)

Farmer; B. S. in Agr.; b. N 24, 1890, Teheran, Ill.; s. Eugene and Tena Celestian (Bonham) Mathers. Prepared in Univ. Acad. Farmer, Sharpsburg, Ill. *Address*, Sharpsburg, Ill.

5809. MANLEY BONHAM MATHERS

(Brother of No. 5808)

Farmer and Veterinary; B. S. in Agr.; b. S 13, 1889, Teheran, Ill.; s. Eugene and Tena Celestian (Bonham) Mathers. Prepared in Univ. Acad. D. V. M., Chicago Veterinary Coll., 1915. Track and Wrestling Team. Farmer and Veterinary, Mason City, Ill. Married Blanch Fay Merrit, D 31, 1914. Mason City, Ill. Child, Merrit Eugene, b. Ap 12, 1916. *Address*, Mason City, Ill.

5810. JOHN HOWARD MATHEWS

Engineer; B. S. in E. E.; M. S., 1914; b. Jl 27, 1889, Yates City, Ill.; s. John Joseph (b. *do.*) and Barbara C. (Clesson) Mathews (b. Elmwood, Ill.). Prepared in Yates City H. S. and Univ. Acad.; Knox Coll. Sigma Xi; Tau Beta Pi; Eta Kappa Nu; Prelim. and Final Honors; Grad. Scholarship. Asst. Engr., Ill. Pub. Utilities Comn., 1915-17; Transmission Insp., Bell Telephone Co. of Pa., 1917; System and Efficiency Engr., Arthur Young & Co., Chicago, 1917-18. Expert, Bus. Adm., Ord. Dept., War Dept., 1918—. Tr. Sec., Signal Corps, N. S., 1918; 2nd Lt., Signal Corps, Camp Meade; Mustered out, D 17, 1918. Auth.: Rectification of High Electromotive Forces, *Elec. World*. *Address*, Yates City, Ill.; *bus. add.*, Engng. Dept., Public Utilities Commission, Springfield, Ill.

5811. JOHN ALVIN MAURY

(Brother of No. 6417)

B. S. in E. E.; b. D 1, 1889, Chicago; s. J. E. Maury. Prepared in Rossville H. S. E. E. Soc. *Address*, Rossville, Ill.

5812. GEORGE WILLIAM MAYES

Farmer; B. S. in E. E.; b. D 17, 1890, Staley, Ill.; s. Joseph (b. D 5, 1848, Rutlandshire, Eng.) and Mary Elizabeth (Alderson) Mayes (b. D 24, 1857, Sadorus, Ill.). Prepared in Champaign H. S. Eta Kappa Nu; E. E. Soc.; Prelim. and Final Honors. Elec. Engr., Bloomington, Ill., 1913-16; Farmer, Bondville, Ill., 1916-18; *do.*, Champaign, 1918—. Married Iva Mae Cross, My 6, 1914, Champaign. Child, Kenneth George, b. My 16, 1915. *Address*, R. 1, Champaign.

5813. CHARLES THADDEUS MEEK

(Brother of Nos. 4306, 8585)

Farmer; B. S. in Agr.; b. Je 7, 1891, Carrollton, Ill.; s. J. W. and Ella Meek. Prepared in Carrollton H. S. Phi Delta Theta; Alpha Gamma Rho; Helmet; Mgr., Interschol. Circus; Sr. Smoker Com. Farmer, Carrollton, Ill. U. S. N. R. F., Municipal Pier, U. S. S. Commodore, Grant Park, Chicago; Mustered out, F 9, 1919. *Address*, Carrollton, Ill.

5814. THEODORE DECATUR MESERVE

Advertiser; A. B. in Sc.; b. O 2, 1889, Robinson, Ill.; s. A. S. Meserve. Prepared in Culver Mil. Acad. Phi Kappa Psi. Advertising Bus. O. R. C., Ft. Sheridan, Ill., 1917; 1st Lt., 5th Co., Inf.; Mach. Gun Co., U. S. Inf., Ft. Sheridan, Ill., 1917; A. E. F., France, 1917; with Army of Occupation, Sinzia on the Rhine, Ger., 1918—. *Address*, 504 W. Locust St., Robinson, Ill.

5815. WALTER STANLEY MIDDLETON

Operator; B. S. in Min. E.; b. Je 13, 1889, Assumption, Ill.; s. Amos and Sarah Elizabeth (Breeding) Middleton (b. Paris, Ill.). Prepared in Assumption H. S. Theta Nu Epsilon; Pres., Sr. Class. Min. Engr. and Salesman, 1913-15; Coal Operator, 1915—. Married Josephyne McKee, Ja 6, 1917, Fairbury, Ill. *Address*, Canton, Ill.

5816. JESSIE FAY MILLER

Teacher; A. B. in L. & A.; A. M., 1914; b. N 16, 1890, Gilman, Ill.; d. David Warren (b. S 1, 1854, Springfield, O.) and Clara Evelyn (Raney) Miller (b. O 25, 1864, Blue Ridge, Ill.). Prepared in Gilman H. S. Achoth; Phi Beta Kappa; Phi Delta Psi; Kappa Delta Pi; Alethenai; Prelim. Honors; 1st Cabinet, Y. W. C. A. Teacher, Latin and Ger., Herrin Tp. H. S., Ill., 1914-16; *do.*, Robinson Tp. H. S., Ill., 1916—. Mem., Classical Assn.; Presby. Church. *Address*, 403 W. Main St., Robinson, Ill.

5817. WILBY WEST MILLER

(Brother of No. 5310)

Accountant; A. B. in L. & A.; b. Mr 8, 1891, Atlanta, Ill; s. W. A. and Alice (Hieronymus) Miller. Prepared in Urbana H. S. Chief Acct. Univ. of Mo.; Bookkeeper, Bus. Office, Univ. of Ill., 1915. *Address*, 4702 Malden St., Columbia, Mo.

5818. LOYAL LEONARD MINOR

Grad. Stud.; B. S. in Agr.; b. Ag 19, 1886, Aledo, Ill.; s. Milven O. (b. 1852) and Mary E. (Miller) Minor (b. 1854). Prepared in Aledo H. S. and William and Vashti Coll. Grad. Stud., Univ. of Chicago, summers, 1916—, 1917. Teacher, Agr. and Sc., H. S., Carthage, Ill., *do.*, Morrison, Ill.; Grad. Work, Chem., Univ. of Chicago, 1919—. Chem. Warfare Service; Co. M, 3rd Bn., Edgewood Arsenal; Mustered out, D 31, 1918. *Address*, 503 N. Sycamore St., Aledo, Ill.; *bus. add.*, 6047 Ellis Ave., Chicago.

5819. HARRY RUGEE MIRICK

Manager; A. B. in L. & A.; b. D 13, 1888, Milwaukee; s. A. A. Mirick. Prepared in Austin H. S. Tau Kappa Epsilon; Phi Beta Kappa; Sigma Delta Chi; Fresh. Honors; Prelim. Honors; Philomathean; Assoc. News Ed., *Illini*; *Ill. Mag.* Staff; Post-Exam. Jubilee Com.; Cml. Club. With *Daily Jour.*, Sheboygan, Wis., 1913; Mgr., Coke Dept., St. Joseph Gas & Fuel Co. *Address*, 347 Pipestone St., Benton Harbor, Mich.; *bus. add.*, St. Joseph Gas and Fuel Co., *do.*

5820. FRANCIS DE SALES MISNER

Manager; B. S. in E. E.; b. Ap 20, 1891, Peoria; s. Charles H. (b. Des Moines) and Isabelle Carrigan (b. Auburn, N. Y.). Prepared in Spalding Inst. A. B., Holy Cross Coll., 1910. Phi Kappa; Eta Kappa Nu. Stud., Allis-Chalmers Co., 1913-14; Mech., Elec. Testing Co., Peoria, 1914-15; Mgr., *do.*, Bloomington, Ill., 1915-17. 2nd O. T. C., C. A., Ft. Sheridan, Ill., 1917; 3rd O. T. C., Camp Grant, Ill., 1918; Pvt., Hdqtrs, Co., 331st F. A., U. S. N. A., 1918—. *Address,* 612 Parkside Drive, Peoria.

5821. JOE ORLANDO MITCHELL

Draftsman; B. S. in Arch.; b. F 15, 1889, Marshall, Ill.; s. O. and Mary L. Mitchell. Prepared in Marshall H. S. Alpha Tau Omega; Scarab; Helmet; Class Football; Class Basketball; Emblem Com. *Address,* 4205 Grand Blvd., Chicago.

5822. MARTIN IRA MIX

Mech. Engr.; B. S. in M. E.; b. Ap 28, 1890, Chicago; s. Robert F. Mix. Prepared in Crane H. S. Stud. Branch, A. S. M. E.; Swimming Relay Team; Capt., Varsity Water Polo; Sr. Invitation Com. *Address,* 3210 Vernon Ave., Chicago.†

5823. ROBERT CHARLES MIZE

Laywer; LL. B.; b. My 17, 1890, Chicago; s. G. W. Mize. Prepared in Monticello H. S. Law Scholarship; Varsity Track. Married Eleanore Rhode, Mr 21, 1914, Santa Ana, Calif. *Address,* 602 W. 3rd St., Santa Ana, Calif.; *bus. add.,* 409 N. Main St., *do.*

5824. HSIANG YUEH MOH

Dir., Cotton Exp. Sta.; B. S. in Agr.; b. Je 18, 1876, Shanghai, China; s. W. N. Moh. Prepared under pvt. tutor; Univ. of Wis.; St. Xavier's Sch. M. S., A. and M. Coll., Tex., 1914. Cosmopolitan Club; Agr. Club. Mgr., Teh Dah Cotton Spinning Co., and Hau Sung Cotton Mill, Ltd.; Dir. Moh's Cotton Exp. Sta.; Sec. Cotton Improving Assn. of China. Auth.: How to Improve Chinese Cotton Fibres, 1915; Translation in Chinese of Dr. F. W. Taylor's Principles of Scientific Mgmt.; and W. A. G. Clark's Cotton Goods in Japan. Married King Ya Chui, 1900, Shanghai, China. Children: Chai-tsing, b. Ap 1, 1904; Chai Chi, b. Je 27, 1907; Pao-yen, b. Je 29, 1915; Pao-Shun, b. O 8, 1916; Chai-yih, b. Je 7, 1918. *Address,* 78 Ward Road, Shanghai, China.

5825. HARRY CLAY MOORE

Lawyer; LL. B.; b. O 7, 1889, Humbolt, Ill.; s. George William and Minnie R. (Watson) Moore. Prepared in Mattoon H. S. Phi Alpha Delta. Lawyer, Billings, Mont. Mem., B. P. O. E. Married Mary Kesough, S 1, 1917, Superior, Wis. *Address,* 206 Electric Bldg., Billings, Mont.

5826. HARRY EDWARD MORGAN

Lawyer; LL. B.; b. Je 21, 1891, Du Quoin, Ill.; s. Charles Edward (b. 1864, Ashley, Ill.) and Ida Martha (Thimming) Morgan (b. O 14, 1872, Tamatoa, Ill.). Prepared in Du Quoin Tp. H. S. City Atty. Christopher Ill., 1916-18; Asst. State's Atty., Franklin Co., Ill., 1917—. Married Lela Pearl Martin, Ja 18, 1916, Christopher, Ill. Child, Robert Edward, b. Mr 24, 1917. *Address,* 404 S. Thomas St., Christopher, Ill.; *bus. add.,* City Hall, *do.* and Hart-Williams Bldg., Benton, Ill.

5827. ALICE ELVIRA MORRIS

Supt. Schs.; A. B. in L. & A.; A. M., 1914; b. F 25, 1874, Pre-emption, Ill.; d. Edmund (b. Je 17, 1849, Chardon, O.) and Martha Vashti (Hubbard) Morris (b. Mr 27, 1851, Joy, Ill.). Prepared in Viola H. S. West. Ill. St. Norm. Sch. Kappa Delta Pi. Teacher, Seaton, Ill., 1914-15; Supt. of Schs., Matherville, Ill., 1915—. Mem., United Presby. Church; Home Improvement Assn. of Mercer Co.; W. C. T. U.; Ill. St. Assn. of Teachers. *Address,* Aledo, Ill.; *bus. add.,* Matherville, Ill.

5828. ARTHUR MARVIN MORRIS
(Husband of No. 6180)

Merchant; LL. B.; b. Ap 16, 1887, Oskaloosa, Ia.; s. Elmer James (b. Ap 3, 1861, Warsaw, N. Y.) and Mary Jeanette (McCagg) Morris (b. Ag 27, 1865, Canastota, N. Y.). Prepared in Oskaloosa H. S. Phi Delta Theta; Phi Delta Phi; Yoxan; Pres. Ath. Assn. Clothing Merchant. Married Clara Gladys Cronk ('14), S 12, 1914, Chicago. Child, Elmer James, II, b. Je 14, 1915. *Address,* c/o Hub Clothiers, Mitchell, S. Dak.

5829. OLGA FERN MOSER
(FITZPATRICK)
(Wife of No. 4155; Sister of No. 5327)

B. Mus.; A. B., L. A. & S., 1916; b. O 5, 1890, Sigel, Ill.; d. Albert Franklin (b. N 17, 1859, St. Joseph, Mo.) and Annie (Butcher) Moser (b. D 23, 1870, Sigel, Ill.). Prepared in Univ. Acad.; Champaign H. S. Achoth; Mu Kappa Alpha. Mem., M. E. Church; O. E. S. Married Ulyssus Simon Fitzpatrick ('10), Jl 2, 1917, Sigel, Ill. *Address,* c/o American Consulate, San Jose, Costa Rica.

5830. GEORGE MOUNCE

Teacher; A. B. in Sc.; b. N 14, 1879, Danville, Ky.; s. W. H. Mounce. Prepared in Ill. St. Norm. Univ. *Address,* La Salle, Ill.

5831. MARJORIE EVELYN MOUNTS
(MOISE)
(Sister of No. 7827)

A. B. in L. & A.; b. Je 14, 1890, Carlinville, Ill., d. William Lindsey (b. Ag 30, 1862, *do.*) and Effie M. (Anderson) Mounts (b. Je 18, 1864, *do.*). Prepared in Mary Inst., St. Louis; Blackburn Acad., Carlinville; The Misses Shipley's, Bryn Mawr, Pa.; Smith Coll., Northhampton, Mass. Pi Beta Phi; Treas., Pi Beta Phi Alumni Assn., 1914-17. Married Lionel Moise, Mr 25, 1914, Brooklyn, N. Y. Child, Mary Jane, b. Ag 27, 1917. *Address,* Georgetown, Tex.

5832. COURTLAND LEROY MUNROE

Food Chem.; B. S. in Chem. E.; b. S 11, 1887, Chicago; s. Frank L. (b. N 7, 1860, Ill.) and Lydia Isabell Munroe (b. Mr 7, 1866, Peru, Ill.). Prepared in Oak Park H. S.; River Forest Tp. H. S. Food Chem., Cincinnati, 1913-14; Cml. Lab., Chicago, 1914-16; Haynes Auto Co., Kokomo, Ind., 1916-17; Cml. Chem. Co., Chicago, 1917. Heavy F. A., Camp Grant, Ill. *Address,* 349 Franklin Ave., River Forest, Ill.

5833. KENDALL TUTTLE MURPHY

Contractor; B. S. in C. E.; b. Ag 13, 1890, Sterling, Ill.; s. D. W. Murphy. Prepared in Sterling H. S. V. P. Sterling Club; Bowling Team. Gen. Eng. Contr. *Address,* Box 237, Penniman, Va.

5834. ARTHUR LESLIE MYERS

Engineer; B. S. in M. E.; b. Ag 24, 1889, Wellesville, Mo.; M. H. Myers. Prepared in Thornton Tp. H. S. Iris. Efficiency Engr., La Crosse, Wis.; Production Mgr., La Crosse Plow Co., *do.* Married Ethel M. Hutchinson, O 6, 1911, Windsor, Ont., Can. Child, Dorothy June, b. Je 20, 1914. *Address,* 950 Cass St., La Crosse, Wis.

3835. CHARLES EVERETT MYERS

Principal; A. B. in Sc.; b. Jl 6, 1888, Wayne, W. Va.; s. Martin M. and America Francis (Mansfield) Myers (b. 1849, Wayne, W. Va.). Prepared in Oakview Acad., Wayne, W. Va.; Marshall Coll. St. Norm. Sch., Huntington, W. Va. B. S., W. Va. Univ., 1914; Columbia Univ., summers, 1916-17. Agr. Club; Y. M. C. A.; Educ. Club; Country Life Club. Asst., Agr., W. Va. Univ., 1913-14; Prin., Nicholas Co. H. S., 1914-17. Phi Delta Kappa, Teachers' Coll., Columbia Univ. *Address,* Summersville, W. Va.

5836. LENA JOSEPHINE MYERS

Teacher; A. B. in L. & A.; A. M., 1918; b. Mr 2, 1890, Macomb, Ill.; d. Edward Charles (b. Mr 14, 1862, Crawfordsville, Ind.) and Georgia (Provine) Myers (b. Mr 10, 1868, Macomb, Ill.). Prepared in West. Ill. St. Norm. Sch. Phi Beta Kappa; Illiola; Final Honors; Phi Beta Kappa Essay Prize. Instr., Eng. and Math., Hutsonville Tp. H. S., Ill., 1913-17; Asst., Eng., Univ. of Ill., 1918—. Mem., East. Ill. Eng. Club. *Address,* 2231 Hampshire St., Quincy, Ill.; *bus. add.,* 920 W. Illinois St., Urbana.

5837. *MERLE LOUIS NEBEL

(Husband of No. 7838; Brother of Nos. 6448, 7102)

Geologist; B. S. in Min. E.; M. S., 1915; Ph. D., 1917; b. Mr 27, 1892, Clinton, Ill.; s. Henry Louis (b. Ap 1850, Hanover, Ger.) and Bessie Emma (Rundle) Nebel (b. Ag 3, 1860, Clinton, Ill.). Prepared in Clinton H. S. Tau Beta Pi; Scabbard and Blade. Geologist, Ill. St. Geol. Sur., 1914; Petroleum Geologist, Kan., 1915-16; Asst. Geologist, U. S. Geol. Sur., 1917-18; Prof., Geol., W. Va. Univ., 1918—. Auth.: Specific Gravity Studies of Ill. Coal, *Bul. 89, Univ. of Ill. Engng. Exp. Sta.,* Sigma Xi. Married Veta Melsena Thorpe ('16), S 6, 1915, Clinton, Ill. Children: Merle Louis, Jr., b. Ag 1, 1917; Samuel Frank, b. S 14, 1918. *Address,* 1010 Garfield Ave., Urbana; *bus. add.,* c/o St. Geological Survey, *do.* Died O 12, 1918, Morgantown, W. Va.

5838. JOHN LYNDE NEELY

Farmer; B. S. in Agr.; b. Ag 17, 1892, Seward, Ill.; s. William M. (b. Medora, Ind.) and Harriett (Shout) Neely (b. O 5, 1855, Seward, Ill.). Prepared in Pecatonica H. S. Seed Insp., Evansville, Ind., 1913-14; With Hamilton Seed Co., Cedar Rapids, Ia., 1914-15; Farmer, Seward, Ill., 1915—. *Address,* Seward, Ill.

5839. ALMA JESSIE NEILL

Assistant; A. B. in L. & A.; A. M., 1915; d. Snowden Sargent (b. Ap 27, 1853, Chillicothe, Ill.) and Ellen Frances (Shepard) Neill (b. Ap 27, 1855, Charlestown, Mich.). Prepared in Chillicothe H. S.; Ill. St. Norm. Univ. Kappa Delta Pi; Sigma Xi; Iota Sigma Pi; Final Honors. Asst. Physiol., Univ. of Ill., 1913—. Rep. Candidate for Co. Supt. of Schs., Peoria Co., Ill. Auth.: (with W. E. Burge) Protection of the Normal Crystalline Lens Against the Harmful Effect of Ultra-Violet Light, *Archives of Opthalmology, vol. 44;* The Comparative Rate at which Fluorescent and Non Fluorescent Bacteria are Killed by Exposure of Ultra-Violet Light. *Am. Jour. of Physiol.,* vol. 38; Destructions of Lormones, Proenzymes and Enzymes by Ultra-Violet Radiation, *do.,* vol. 40; Comparison of the Amount of Catalase in the Muscles of Large and Small Animals. *do.,* vol. 42; Effects of Starvation on the Catalase Content of the Tissues, *do.,* vol. 43; Effect of the Thyroid Feeding on the Catalase Content of the Tissues, *do.,* vol. 43; Role of Catalase in Shock, *do.,* vol. 45; The Mechanism of the Action of Anaesthetics *do.,* vol. 45; Mode of Action of Food in Increasing Oxidation *do.,* vol. 45. Pres., Norm. Sch. Club, 1914-16; Sec., Kappa Delta Pi, 1913-14. *Address,* Chillicothe, Ill.; *bus. add.,* c/o Physiology Dept., Univ. of Ill., Urbana.

5840. ARTHUR SEYMOUR NEVINS

(Brother of Nos. 1159, 5341)

Coach and Instructor; A. B. in L. & A.; b. Jl 19, 1891, Camp Point, Ill.; s. Joseph Allan and Emma (Stahl) Nevins. Prepared in Camp Point H. S. Iris; Ionian; Scribbler's; Varsity Track; Varsity Baseball; Class Baseball and Basketball. Ath. Coach and Math. Instr., Oklahoma City, Okla., 1913-14; Springfield, Ill., 1914-17. U. S. A. 1st Lt., 57th Inf., Orange, Tex., 1917; Capt., Co. L, 57th Inf., Camp Stanley, Camp Taliaferro, Camp Pike, Ark. Married Ann Louise Stacy, Ag 16, 1917, Springfield, Ill. *Address,* 1404 Whittier Ave., Springfield, Ill.

5841. FANNY NEWMAN

Social Service Work; A. B. in L. & A.; b. O 5, 1891, Indianapolis; d. Henry (b. 1852, Austria) and Matilda Kuhn (b. 1866, *do.*). Prepared in Man. Tr. H. S., Indianapolis. Delta Pi Omega. Teacher,, H. S., New Salisbury, Ind., 1913-14; *do.,* New Castle, Ind., 1914-15; Social Service Worker, Bur. of Personal Service, Chicago, 1916—. Reconst. work, Welfare Bd., Paris, France. *Address,* 5491 Drexel Ave., Chicago.

5842. LEONARD VICTOR NEWTON

Superintendent; B. S. in Min. E.; b. F 21, 1891, Chicago; s. Peter (b. S 29, 1854, *do.*) and Belle A. Newton (b. D 26, 1862). Prepared in Lake View H. S., Chicago. Delta Upsilon; Pres., Stud. Branch, A. S. M. E. Supt., Shops and Equipment, Chicago Telephone Co., 1909-17; Supt., Equipment, Chicago Dist., Texas Co., 1917—. Auth.: Magazine Articles on Internal Combustion Engines and Automobile Lubrication. Mem., Advisory Council, Truck Owner's Conference. Married Mabel E. Dennis, Je 26, 1916, Maywood, Ill. Child, Pauline A., b. Ja 10, 1918. *Address,* 5456 Glenwood Ave., Chicago; *bus. add.,* Room 1350 McCormick Bldg., *do.*

5842-A. JAMES LAWRENCE NICHOLS

A. B. in L. & A.; b. D 9, 1890, Naperville, Ill.; s. James Lawrence Nichols. Prepared in Phillips Exeter Acad. 3rd R. O. T. C., Camp Grant, Ill., 1917. *Address,* 100 Chicago Ave., Naperville, Ill.†

5843. RALPH ULINE NICHOLS

Contractor; B. S. in A. E.; b. O 21, 1890, Elgin, Ill.; s. W. U. Nichols. Prepared in Elgin H. S. Phi Gamma Delta; Univ. Glee and Mandolin Club; Leader, Mandolin Club. Bldg. Contr., Wieboldt Const. Co. *Address,* 4828 Hutchinson St., Chicago; *bus. add.,* 1534 West Van Buren St., *do.*

5844. JAMES ARTHUR NOON

Prin. H. S.; A. B. in Sc.; b. Ja 27, 1891, Cambridge, Mass.; s. Alfred Noon, (b. D 5, 1854, Eng.) and Jennie (Taylor) Noon (b. S 25, 1865, Dunstable, Mass.). Prepared in Everett (Mass.) H. S. Ionian; Easterner's Club; Fresh.-Soph. Debate; Ill. Union Dramatic Club; Y. M. C. A. Cabinet; Volunteer Band; Mask and Bauble Cast. Teacher, Philippines, 1913—. Married Helen M. Betterley, S 2, 1916, Brattleboro, Vt. *Address,* Bureau of Education, Manila, P. I.

5845. GEORGE SINCLAIR NUTT

Chemist; B. S. in Chem.; b. Jl 7, 1888, Buckingham, Ill.; s. Levi Gamble (b. D 10, 1865, Norton Tp., Ill.) and Mary Eulalia (Armitage) Nutt (b. N 8, 1866, *do.*). Prepared in Kanka-

kee H. S.; George Washington Univ. Phi Lambda Upsilon; Chem. Soc. Chem., Synthetic Products Co., Chicago, 1913-14; Lab. Asst., Mint Bur. Washington D. C., 1914; Asst. Chem., Internal Revenue Bur., *do.*, 1915-17; Charge, Butterine Lab., Wilson & Co., Stockyards, Chicago, 1918—. Evac. Hosp., No. 20, Camp Grant, Ill. Mem., A. F. A. M. Married Grace C. Middleton, O 6, 1914, Washington D. C. Child, Donald Sinclair, b. N 21, 1915. *Address,* 5738 Drexel Ave., Chicago; *bus. add.,* c/o Wilson & Co., Stockyards, *do.*

5846. CLAUDE LESLIE OATHOUT

(Husband of No. 6627; Brother of No. 3130)

Farmer; B. S. in Agr.; b. Jl 5, 1888, Cissna Park, Ill.; s. Charles Fletcher (b. 1854, N. Y.) and Ellen Jane (Willis) Oathout (b. 1858, Loda, Ill.). Prepared in Loda H. S. Farmer, Cissna Park, Ill. Married Bessie Irene Turner ('14), D 29, 1915, Loda, Ill. Child, Charles Harvey, b. F 10, 1917. *Address,* Cissna Park, Ill.

5847. CHARLES ANDREW O'CONNOR

Lawyer; LL. B.; b. D 24, 1890, Findlay, O.; s. H. O'Connor. Prepared in DeKalb Tp. H. S. Phi Sigma Kappa; Delta Sigma Rho; Yoxan; Pan-Hellenic Council; Ill.-Neb. Debate; Jr. Prom. Com.; Sr. Memorial Com.; Sr. Ball Com.; Law Dance Com. *Address,* Aurora, Ill.

5848. THOMAS EDWARD O'DONNELL

Instructor; B. S. in Arch.; b. S 5, 1885, Olney, Ill.; s. Edward (b. *do.*) and Emma E. (Boyd) O'Donnell (b. *do.*). Prepared in Olney H. S. Alpha Rho Chi; Arch. Soc. Arch. with Prof. N. A. Wells, Europe, 1912; Arch., Santa Ana, Calif., 1913; *do.*, Cleveland, 1913-14; *do.*, Sandusky, O., 1914-17; *do.*, Elyria, O., 1917-18; Instr., Arch., Univ. of Ill., 1918—. Mem., A. F. A. M. Married Dorothy May Miller, O 19, 1914, Wheeling, W. Va. Children: Robert Merrill, b. Mr 18, 1916; David Boyd, b. Mr 14, 1918. *Address,* 810 Nevada St., Urbana; *bus. add.,* 402 Engng. Bldg., Univ. of Ill., *do.*

5849. MARTIN FREDERICK OEHMKE

Lawyer; LL. B.; b. My 31, 1888, Penfield, Ill.; s. John Frederick (b. Ja 31, 1847, Mecklenberg-Schwerin, Province, Ger.) and Caroline Dorothea (Schultz) Oehmke (b. My 31, 1854, *do.*). Prepared in Urbana H. S. Phi Delta Phi; Philomathean; John Marshall Law Club; Scribblers; Bd., *Ill. Mag.;* Law V. P., Ill. Student's Union. Lawyer, E. St. Louis, Ill., 1913—. Pvt., U. S. A., Camp Dodge, Ia.; Sergt., Co. E, 45th Inf., Camp Gordon, Judge Advocate Gen. Dept., Camp Sheridan, Ala.; Mustered out, N 29, 1918. Mem., A. F. A. M.; O. E. S.; Treas. E. St. Louis Bar Assn. *Address,* 559 N. 13th St., East St. Louis, Ill.; *bus. add.,* 600 Cahokia Bldg., *do.*

5850. PHILIP LANGWORTHY OGDEN

Elec. Engr.; B. S. in E. E.; b. Ap 10, 1891, Chicago; s. H. D. and Julia Ogden. Prepared in Tiskilwa H. S. Pi Omicron; E. E. Soc.; Stud. Mem., A. I. E. E. *Address,* 804 Wood St., Wilkinsburg, Pa.

5851. ARTHUR HOOK OGLE

(Brother of No. 5852)

Journalist; A. B. in L. & A.; b. My 3, 1892, Belleville, Ill.; s. A. B. Ogle. Prepared in E. St. Louis H. S. Alpha Delta Phi; Phi Beta Kappa; Sigma Delta Chi; Beta Gamma Sigma; Ma-wan-da; Prelim. Honors; Ed., *Illini;* Assoc. Ed., *do.;* Pres., Alliance of West. Coll. Dailies. Newspaper work, St. Louis, 1913-16; Asst. Gen. Mgr., Portland Cement Assn., Chicago. 1916-17. 1st Lt., O. R. C., 1917; Capt., 341st Inf. N. A., Camp Grant, Ill., 1917—. Mem., Illini Clubs. Chicago and St. Louis. *Address,* 617 East B St., Belleville, Ill.

5852. CHARLES ROBERT OGLE

(Brother of No. 5851)

Engineer; B. S. in M. E.; b. Mr 17, 1891, Belleville, Ill.; s. A. B. Ogle. Prepared in St. Louis Man. Tr. H. S. Alpha Delta Phi; Phi Beta Kappa; Delta Kappa Chi; Ma-wan-da; Prelim. Honors; *Illini* Staff; Homecoming Com. Estimator, Contr. and Mech. Engr. *Address,* 617 East B St., Belleville, Ill.

5853. *BENITO RENE ORDONEZ

Engineer; B. S. in M. E.; B. S. in Ry. E. E., 1914; M. S. in Ry. E. E., 1917; b. F 24, 1890, Saltillo, Mex.; s. Benito (b. Ap 3, 1856, *do.*) and Felicitas Garcia Ordóñez (b. Jl 8, 1859, San Nicolas Hidalgo, Nuevo Leon, Mex.). Prepared in Nat. Prep. Sch. of Mex.; Univ. Acad. Spanish Club; Latin-Am. Club; Ry. Club; Stud. Branch A. S. M. E.; Fellowship. Designer, Burr Co., Champaign, 1914; Scientific Investigator, Ry. Dept., Univ. of Ill., 1915-17; Westinghouse Elec. & Mfg. Co., 1917-18. Died Je 26, 1918, East Pittsburgh.

5854. HARLEY PARIS OTTMAN

Farmer; B. S. in Agr.; b. Ja 3, 1893, Chicago; s. Wm. Ottman. Prepared in Hyde Park H. S., Chicago. Alpha Zeta; Agr. Club. Stratford Poultry Farm, Roselle, Ill., 1917. Corp., Hdqtrs., Inf. 55, A. E. F. France, 1918. *Address,* c/o Mrs. Wm. O. Ottman, 5652 Maryland Ave., Chicago.†

5855. EMMONS OVERMIER

(Brother of No. 4844)

Mech. Engr.; B. S. in M. E.; b. S 25, 1889, Christian Co., Ill.; s. T. G. (b. S 21, 1859, Warsaw, Ill.) and Rachel (Davidson) Overmier (b. S 2, 1857, Mt. Auburn, Ill.). Prepared in James Milliken Univ. Acad. Stud. Mem. A. S. M. E. Special Apprentice, Packard Motor Car Co., Detroit, 1914-16; Mech. Engr., *do.*, 1916-17; Asst. Supt., Burr Co., Champaign, 1917-18; Mech. Engr., Standard Oil Co., Whiting, Ind., 1918—. Assoc. Mem., Soc. Automotive Engrs. Married Bessie Henrietta Austin, Je 15, 1914, Blue Mound, Ill. Child, Richard Austin, b. Je 13, 1918. *Address,* 7201 LaFayette Ave., Chicago.

5856. MARGARET PACK

(Sister of No. 9307)

Teacher; A. B. in L. & A.; b. D 8, 1889, Independence, Mo.; d. William Francis (b. 1847, Cincinnati) and Mary Belle (Ferguson) Pack (b. 1861, Liberty, Mo.). Prepared in Oak Park and River Forest Tp. H. S. Class basketball. Playground Dir. and Story-teller, River Forest, Ill.; Teacher, Hamilton, Ill., 1918. *Address,* 360 Franklin Ave., River Forest, Ill.; *bus. add.,* 232 S. Randolph St., Macomb, Ill.

5857. WILLIAM KING PALMER, JR.

Florist; B. S. in Agr.; b. Mr 2, 1892, Chicago; s. W. K. Palmer. Prepared in J. S. Morton H. S., Cicero. Scabbard and Blade; Capt., Univ. Regt.; Agr. Club; Y. M. C. A. Cabinet; Class Basketball. Instr., Floriculture, Univ. of Ill., 1915-16; Florist, 1916—. 1st Lt., Co. K, 312th Regt., Div. 78, A. E. F., France. *Address,* 6424 Fairfield Ave., Berwyn, Ill.

5858. CHARLES JOHN PANKOW

(Husband of No. 5219)

Architect; B. S. in Arch.; b. S 3, 1892, Detroit; s. Charles C. (b. F 16, 1860, Conow, Mecklenburg, Ger.) and Mary E. (Stelzle) Pankow (b. Ap 28, 1863, Oshawa, Ontario, Can.). Prepared in Elgin H. S. Arch. Club. Arch., Urbana, 1913-17. 1st Lt., 465 Aero Sqdn., A. S. S. C., A. E. F., via N. Y., 1917—. Mem., B. P. O. E.; Shriner. Married Bessie Busey Hoult ('12), O 8, 1917, Detroit. *Address,* 112 W. Hill St., Champaign.

5859. HELEN LUCY PARKER
(Sister of No. 7122)

Teacher; B. Mus.; b. D 24, 1890, Terre Haute, Ind.; d. A. A. Parker (b. S 16, 1854, Aurora, O.) and Ella L. (Cone) Parker (b. Mr 11, 1859, Madison, O.). Prepared in Champaign H. S. Advisory Bd., Woman's League. *Address,* Chatham, Ill.†

5860. HARRY GLENN PARKINSON

B. S. in Agr.; b. My 16, 1890, Deerlick, Ill.; s. John L. Parkinson. Prepared in Waynesburg (Pa.) Acad. A. B., Waynesburg Coll., 1911. Tau Kappa Epsilon; Eastener's Club. *Address,* Hickory, Pa.†

5861. CLYDE HARRISON PARR
(Husband of No. 6261)

Attorney; LL. B.; b. D 5, 1885, Xenia, Ill.; s. George Hamilton (b. O 26, 1864, Meggs Co., O.) and Dora Belle (Tate) Parr (b. Jl 3, 1865, Xenia, Ill.). Prepared in Granite City H. S. Theta Chi; Philomathean. Atty. 1913—; Asst. St. Atty., Macoupin Co., Ill., 1917—. Inf. Co. G, 3rd Repl. Regt., Camp Gordon, Ga.; Mustered out, Ja 2, 1919. Married Helen Winifrede Grant (14), Jl 5, 1916, Urbana. *Address,* Benld, Ill.

5862. NEWTON LYMAN PARTRIDGE

B. S. in Agr.; M. S., 1914; Ph. D., 1917; b. D 10, 1890, Chicago; s. Newton A. (b. Mr 23, 1852, Peacham, Vt.) and Nellie (Hammond) Partridge (b. Mr 27, 1858, Watertown, Wis.). Prepared in New Trier Tp. and Lake View H. Schs. Acanthus; Sigma Xi; Ionian; Hort. Club; Agr. Club; Capt., Univ. Regt. Pvt., Corp., Sergt., Bat. F, 1st Ill. F. A., 1914-16; 1st Lt. F. A. R. C.; Asst. Instr. at 1st and 2nd Tr. Camps, Ft. Sheridan, Ill., 1917; 19th F. A., 1918; Capt., 5th Brig., 5th Div., 3rd Army Corps, Lorraine, France, 1918; with Army of Occupation, Luxemburg, 1918—. Mem., Nat. Geog. Soc.; A. A. A. S.; Mich. St. Hort. Soc.; Ill. St. Hort. Soc. *Address,* 1601, 69 W. Washington St., Chicago.

5863. ELSIE PATTON (JOHNSON)
(Wife of No. 5747; Sister of No. 1750)

A. B. in H. Sc.; b. O 18, 1888, Paxton, Ill.; d. William T. and Frances M. (Flagg) Patton. Prepared in Paxton H. S.; De Pauw Univ., 1908-9. Alpha Chi Omega; Phi Delta Psi. Mem., M. E. Church. Married Harvey Judd Johnson ('13), Ja 5, 1914, Urbana. Children: Natalie, b. Mr 6, 1916; Robert Lawren, b. D 20, 1916. *Address,* 5128 N. Lincoln St., Chicago.

5864. WILLIAM HENRY PEARSON

Clerk; A. B. in L. & A.; b. N 1, 1883, Lena, Ill.; s. Henry (b. Hewhurst, Sussex, Eng.) and Sarah (Newble) Pearson (b. *do.*). Prepared in Lena H. S. Clerk, Lena Casket & Supply Co., Lena, Ill. *Address,* Lena, Ill.

5865. JOHN GEORGE PENN

Engineer; B. S. in E. E.; b. My 29, 1887, Coal City, Ill.; s. James W. (b. Ag 10, 1857, Eng.) and Kate (Trotter) Penn (b. S 15, 1862, Wilmington, Ill.). Prepared in Morris H. S. Toll Line Engr., Chicago Tel. Co., 1913-16; *do.,* Mich. St. Tel. Co., Detroit, 1916—. Battery D, 1st Ill. F. A. Border Service, 1915-17. Assoc., A. I. E. E.; Chm., Bd. of Governors, Mich. St. Engng. Club. Mem., A. F. A. M.; R. A. M. Married Florence Alona Hungerford, Ag 30, 1917, Joliet, Ill. *Address,* 314 Hogarth Ave., Detroit; *bus. add.,* c/o Engng. Dept., Mich. St. Tel. Co., *do.*

5866. HAROLD PETERSON

Civ. Engr.; B. S. in C. E.; b. Je 13, 1888, Chicago; s. Hans (b. My 10, 1853, Aarhus, Denmark) and Clara (Claussen) Peterson (b. N 17, 1858, Porsgrund, Norway). Prepared in Lewis Inst. C. E. Club. Office and Field Engr., Alvord & Burdick, Consulting Engrs., Chicago, 1913-15; Valuation Work, Chicago Great Western Ry., 1915-16; Detailed investigation for Report of Chicago Traction and Subway Comn., 1916-17; Asst. Engr. to Lt. Col. D. H. Mawry, Consulting Water Works Engr., War Dept., 1917—. Married Serena Natalie Jensen, My 19, 1917, Chicago. *Address,* 1113 C St., N. E., Washington, D. C.

5867. HERBERT CHRISTIAN PETERSON

Civ. Engr.; B. S. in C. E.; b. Mr 19, 1890, Chicago; s. C. D. J. Peterson. Prepared in Crane Tech. H. S., Chicago. C. E. Club. Teacher, Man. Tr., Chicago, 1915. *Address,* 5833 S. Carpenter St., Chicago.

5868. LOLA MAUDE PETERSON (ROGSTAD)

A. B. in L. & A.; b. N 20, 1890, Hillsboro, N. Dak.; s. P. S. Peterson. Prepared in Hillsboro H. S.; Wolfe Hall, Denver; Long Beach, Calif. H. S. Chi Omega. Married F. J. Rogstad. *Address,* Detroit, Minn.

5869. RALPH GERALD PETERSON

B. S. in C. E.; b. Je 1, 1889, Chicago; s. F. T. Peterson. Prepared in N. Div. H. S., Chicago; Waller H. S., Chicago; Attended Armour Inst. C. E. Club. *Address,* R. 4, Paw Paw, Mich.

5870. CLARK CULBERTSON PIPER
(Brother of No. 5871)

Physician; A. B. in Sc.; b. O 18, 1886, Sumner, Ill.; s. Herbert A. (b. 1807, *do.*) and Lou A. (Culbertson) Piper (b. 1854, *do.*). Prepared in Univ. Acad.; So. Ill. St. Norm. M. D., Rush Med. Coll., 1915. Interne in Hospitals of Chicago. Lt. Base Hospital Unit 14, O. R. M. C., Camp Merritt, N. J. Mem., Presby. Church. *Address,* 93 Hogarth St., Detroit; *bus. add.,* Kresge Bldg., *do.*

5871. HARRY BRUCE PIPER
(Brother of No. 5870)

Farm Adviser; B. S. in Agr.; b. N 17, 1890, Sumner, Ill.; s. Herbert A. (b. F 19, 1854, Chambersburg, Pa.) and Lou A. (Culbertson) Piper (b. Ap 1, 1858, Sumner, Ill.). Prepared in Univ. Acad. Agr. Club. Teacher, So. Ill. St. Norm. Sch., 1913-18; Co. Agt., Richland Co., Olney, Ill., 1918—. Ill. Nat. Guard, Carbondale, Ill., 1917-18. Mem., Presby. Church. Married Nettie Pearl Lathrop, Jl 30, 1913, Sumner, Ill. Children: Harry Bruce, Jr., b. Ja 23, 1915; Gale Lathrop, b. D 23, 1916. *Address,* Olney, Ill.

5872. LYLE JAY PLETCHER
(Brother of Nos. 1574, 4859, 5873, 7867)

Professor; A. B. in Sc.; b. F 28, 1891, Hoopeston, Ill.; s. David S. (b. Jl 24, 1851, Pittsburgh) and Elizabeth C. (Pees) Pletcher (b. F 14, 1857, *do.*). Prepared in Rochester (Ind.) H. S. M. S., Ia. St. Coll. Phi Lambda Upsilon; Adelphic. Instr., Chem., Ia. St. Coll., 1913-15; Asst. Prof., Univ. of Miss., Oxford, Miss., 1915-16; Asst. Prof., Chem., So. Methodist Univ., Dallas, Tex., 1916-18; Research Chem., Tex. Co. Refinery. Mem., A. C. S.; A. F. A. M. Married Margaret Hill, Je 12, 1917, Chicago. *Address,* 205 Lake Shore Apts., Port Arthur, Tex.

5873. OPHA BELLE PLETCHER (PICKETT)
(Sister of Nos. 1574, 4859, 5872, 7867)

A. B. in L. & A.; B. L. S.; b. F 5, 1887, Hoopeston, Ill.; d. D. S. (b. Jl 24, 1851, Pittsburgh) and Elizabeth C. (Pees) Pletcher (b. F 14, 1857, *do.*). Prepared in Rochester (Ind.)

H. S. Alpha Delta Pi. Libn., Rochester, Ind., 1916. Married R. E. Pickett. *Address,* Sandusky, Mich.

5874. WILBUR HOMER PONDER

(Brother of Nos. 4861, 5363)

Banker; A. B. in Bus. L. & A.; b. F 11, 1890, Hammond, Ill.; s. John R. (b. Washington Co., Tenn.) and Elizabeth (Bolin) Ponder (b. Sullivan, Ill.). Prepared in Univ. Acad. V. P., Cml. Club; Treas. Sr. Class; Univ. Band. With No. Trust Banking Co., Chicago. Mem., B. P. O. E. *Address,* 909 W. California Ave., Urbana; *bus. add.,* c/o Northern Trust Banking Co., Chicago.

5875. AGNES PORTER (SAWYER)

(Wife of No. 4401)

A. B. in L. & A.; b. Ap 22, 1890, Salem, Ill.; d. John B. (b. D 16, 1865, *do.*) and Margaret B. (Pfeffer) Porter (b. Ag 8, 1869, Portsmouth, O.). Prepared in Olney H. S.; Forest Park Univ., St. Louis. Kappa Alpha Theta; Phi Beta Kappa; Illiola. Mem., M. E. Church. Married Albert Butler Sawyer, Jr. ('10), D 31, 1913, Olney, Ill. Children: Margaret Ellen, b. D 22, 1914; Albert Butler, III, b. Jl 6, 1916. *Address,* Norborne, Mo.

5876. CHARLEY LYMAN PORTER

Teacher; A. B. in Agr.; b. F 22, 1889, Mackinaw, Ill. Prepared in Mackinaw H. S. Instr., Biol., Parsons Coll. *Address,* 602 N. 3rd St., Fairfield, Ia.

5877. WILLARD BLAINE PORTERFIELD

(Brother of Nos. 2788, 3517)

Banker; A. B. in Bus. L. & A.; b. S 4, 1892, Fairmount, Ill.; s. Millard Filmore (b. F 17, 1849, Worthington, Pa.) and Isabelle Julia (Cole) Porterfield (b. Ag 28, 1863, Worthington, Mass.). Prepared in Fairmount H. S.; Univ. Acad. Alpha Delta Phi; Sigma Delta Chi; Alpha Kappa Psi. Bn. Q. M. Univ. Regt.; Class Baseball; V. P., Ill. Union; Varsity Club; Asst. Ath. Ed., *Daily Illini.* Banker, Fairmount, Ill. 2d Lt., 32d Regt., C. A., Camp Eustis, Va., 1918. Mem., B. P. O. E.; A. F. A. M. *Address,* Fairmount, Ill.

5878. ALVA LE ROY PRICKETT

Assistant; A. B. in Bus. L. & A.; A. M., 1918; b. Ja 30, 1890, Auburn, Ill.; s. Frank (b. My 6, 1850, N. J.) and Mary Elizabeth (Wood) Prickett (b. Mr 20, 1851, Springfield, Ill.). Prepared in Litchfield H. S. Sigma Phi Epsilon; Beta Gamma Sigma; Phi Eta; V. P., Sr. Class. Grad. Stud., Univ. of Ill., 1913-14; Sales Correspondent, Mail Order House, Chicago, 1914-15; Asst. Sales Mgr., Educational Dept., Rand McNally & Co., Chicago, 1915-17; Asst., Econ., Univ. of Ill., 1917-18; In charge Econ. Dept., Junior Coll., Hibbing, Minn., 1919—. Married Sarah Bonnie Stevenson, D 31, 1917, Chicago. *Address,* 814 W. Main St., Urbana.

5879. FORD SMOOT PRINCE

Farm Adviser; B. S. in Agr.; b. N 14, 1887, Ballou, O.; s. W. H. Prince. Prepared in Miami Univ. Prep. Beta Theta Pi; Alpha Gamma Rho; Varsity Football. Dept. of Soils, Lansing, Mich., 1914. Asst., Agronomy Farm Adviser, Xenia, O. Married Alice Fletcher, D 27, 1917, Concord, N. H. *Address,* Xenia, O.

5880. MERWIN LOGSDON PRINDLE

Contractor; A. B. in Sc.; b. S 18, 1890, Chicago; s. W. J. Prindle. Prepared in Englewood H. S., Chicago. Alpha Delta Phi. Real Est. and Contr., Chicago. Capt., Supply Co., 341 Inf., 86th Div., A. E. F., France. *Address,* 5908 Normal Blvd., Chicago.

5881. FREDERICK JOSEPH PROUT

Engineer; B. S. in Ry. M. E.; b. Mr 4, 1890, Troy, N. Y.; s. Thomas Edwin (b. Ag 31, 1865, Birmingham, Eng.) and Annie (Paynter) Prout (b. My 1, 1866, Troy, N. Y.). Prepared in Topeka (Kan.) H. S.; Univ. of Kan., 1910. Stud. Branch, A. S. M. E.; Pres., Ry Club. Asst., Test Dept., A. T. & S. F. Ry, Topeka, Kan., 1913-18; Asst. Engr., *do.,* 1918—. Married Grace Marie Eldridge, Je 19, 1915, Topeka, Kan. Child, Mary Louise, b. Ja 27, 1917. *Address,* 2073 Van Buren St., Topeka, Kan.; *bus. add.,* Motive Power Bldg., *do.*

5882. STUART ALBERT RALSTON

Electrician; B. S. in E. E.; b. Ag 17, 1889, Caledonia, Ill.; s. J. C. Ralston. Prepared in Beloit Coll. Acad. Chi Beta; E. E. Soc.; Glee Club; Y. M. C. A. Cabinet; Class Baseball; Jr. Prom. Com. 2nd O. R. C., Ft. Sheridan, Ill., 1917; 2nd Lt. Signal Corps, A. P. O. 702, A. E. F., France, 1918—. *Address,* Caledonia, Ill.

5883. CHARLES CLAFLIN RAND

Ceram. Engr.; B. S. in Ceram.; b. Je 8, 1892, Lombard, Ill.; s. Herbert Stone (b. F 18, 1866, Chicago) and Mary Alice (Claflin) Rand (b. F 18, 1866, *do.*). Prepared in Wheaton H. S. Special Honors. Lab. Asst., Univ. of Ill., 1913-14; Lab. Asst., Bur. of Standards, Pittsburgh, 1914-16; Salesman, E. A. Wilcox Co., 1916-18; Asst. Ceram. Chem., Bur. of Standards, 1918-19; Ceramic Engr., 1919—. Pa. Nat. Guard, 1915-16. Married Isabel Eva Collom, Mr 5, 1913, Covington, Ind. Children: Alice Isabel, b. D 17, 1913; Robert Collom, b. Ag 24, 1917. *Address,* 1037 E. 141st St., Cleveland; *bus. add.,* Ceramic Engng. Exp. Lab., National Lamp Co., *do.*

5884. OTTO COFFEEN FITZ RANDOLPH

(Husband of No. 5515)

Engineer; B. S. in C. E.; b. N 27, 1890, Arkansas City, Kan.; s. Jackson Fitz (b. Bloomington, Ind.) and Lacy (Coffeen) Randolph (b. Homer, Ill.). Prepared in Wendell Phillips H. S., Chicago. Phi Gamma Delta; Football Team. Bridge Insp. and Engr., Detroit, 1913-17. 2nd Lt., 16th Regt. Engrs., 1917; 1st Lt., N. A., 1918; Maj., special duty, Washington, D. C.; Mustered out, D 13, 1918. Mem., Detroit Engng. Soc., 1916; A. F. A. M., 1914; Pres. Illini Club, Detroit, 1916. Married Helen Abbott ('13), Je 16, 1917, Chicago. *Address,* 1629 E. 86th St., Cleveland, O.; *bus. add.,* 6523 Euclid Ave., *do.*

5885. ETHEL ALICE RANSON

(Sister of Nos. 2218, 5375)

Teacher; A. B. in L. & A.; b. My 23, 1891, Kilbourne, Ill.; d. G. W. (b. 1849, *do.*) and Sarah Ellen (Ainsworth) Ranson (b. 1851, Saidora, Ill.). Prepared in Havana H. S. Alpha Xi Delta; Athenean. Teacher, Mansfield, Ill., 1913-17; *do.,* Bement, Ill., 1917—. *Address,* Bement, Ill.

5886. ACORS EARL RATHBUN

Buyer; A. B. in Sc.; b. My 18, 1889, River Forest, Ill.; s. Acors Wells (b. D 7, 1863, Bloomingdale, Ill.) and Annie Louise (Parker) Rathbun (b. O 14, 1863, Chicago.). Prepared in Wheaton H. S.; Lewis Inst., Chicago. Phi Delta Theta; Yoxan; Alpha Gamma Rho; Mgr., Varsity Football. Asst., Sears Roebuck & Co., 1913-15; Buyer, Drug Sundries, *do.,* 1915—. 1st. Ill. F. A. Ill. Nat. Guard, 1915-17; 2nd Lt., Avia. Sec., Signal O. R. C., Ft. Worth, Tex.; Mustered out, D 12, 1918. *Address,* Glen Ellyn, Ill.; *bus. add.,* 925 S. Homan Ave., Chicago.

5887. BYRNE LUCAS RAY

A. B. in Sc.; b. Ja 25, 1892, Mason City, Ia.; s. William Ray. Prepared in Mason City H. S. Chi Beta. *Address,* Gambrills, Md.

5888. EDWARD ERNEST REDDERSON

Civ. Engr.; B. S. in Ry. C. E.; b. D 16, 1888, Milwaukee; s. John Henry (b. about 1830, Hanover, Ger.) and Emily Caroline (Sendelbach) Redderson (b. about 1848, Ger.). Prepared in Crane Tech. H. S., Chicago. Triangle; Tau Beta Pi; C. E. Club; Ry. Club; Prelim. Honors; Final Honors. Engr., Const., Chicago Surface Lines, 1913-14; Plan Examiner, and Struct. Engr., Chicago, 1914-17; 1st Lt., Ord. Dept., 1918—. Mem., West. Soc. of Engrs., 1913—; Birchwood Country Club, 1917—. *Address,* 1217 N. Shore Ave., Chicago; *bus. add.,* Nitrate Div., Box 337, U. S. Nitrate Plant 2, Muscle Shoals, Ala.

5889. ALICE REDHED

(Sister of No. 4378)

Playground Dir.; A. B. in L. & A.; b. Ag 3, 1889, Tolono, Ill.; d. William Redhed. Prepared in Tolono H. S.; Oxford Coll. Kappa Kappa Gamma; 1st Cabinet Y. W. C. A. Dir. Ward Sch. Playground, Port Arthur, Tex., 1916-17. *Address,* Tolono, Ill.†

5890. ERWIN AMBROSE REED

Engineer; B. S. in C. E.; b. S 17, 1890, Chicago; s. John A. (b. F 12, 1865, Rittersville, Pa.) and Paulina (Koenig) Reed (b. Jl 25, 1868, Ger.). Prepared in Crane Tech. H. S., Chicago. C. E. Club; Ry. Engrs. Club. Draftsman, C. M. & St. P. Ry., Chicago; Bridge Engr., Co. Highway Depts., Iowa, 1914-15; *do.,* Peru, Ill., 1916; Highway Bond Issue, Co. Highway Dept., Chicago, 1917—. *Address,* 1930 N. Kenneth Ave., Chicago; *bus. add.,* c/o Co. Highway Dept., Cook Co., *do.*

5891. HARRY PAYNE REEVES

Professor; A. B. in L. & A.; A. M., 1914; b. O 7, 1886, Carmi, Ill.; s. I. R. and Mary E. Reeves. Prepared in Carmi H. S. Il Centro Literario Español; Der Deutsche Verein; Le Cercle Français; Treas., Mask and Bauble. Assoc. Prof., Spanish, O. Wesleyan Univ., 1917; *do.,* Cornell, Summer, 1917. *Address,* Delaware, O.†

5892. FRITZ REIN

Farmer; B. S. in Agr.; b. F 13, 1887, Remington, Ind.; s. F. Rein. Prepared in Gilman H. S. *Address,* Urbana.†

5893. CHARLES LEONARD REISNER

Advertiser; B. S. in Agr.; b. Mr 22, 1890, Sterling, Ill.; s. J. L. Reisner. Prepared in Sterling H. S. Agr. Club. Milk Tester, Univ. of Ill., 1914; Agr. Advertiser. *Address,* 1007 2nd Ave., Sterling, Ill.

5894. WALTER RICHARD REITZ

Engineer; B. S. in M. E.; b. My 10, 1891, Chicago; s. Jacob and Elizabeth Celia (Pendergast) Reitz. Prepared in Crane Tech. H. S. 1st Lt., Ord. Dept., U. S. A.; Capt., *do.,* A. P. O. 717, A. E. F., France. *Address,* 4116 Park Ave., Chicago.

5895. HOPE EDWIN REUM

Engineer; B. S. in C. E.; b. Ag 29, 1892, Chicago; s. Oscar August (b. Jl 15, 1867, Janesville, Wis.) and Lizzie Francis (Beck) Reum (b. Baltimore, Md.). Prepared in Lane H. S. Sigma Nu. Supt., Zander Reum Co., Contractors, Chicago, 1913-18; Asst. Engr., Carolina Shipbuilding Corp., 1918—. Mem., Chicago Tennis Club. *Address,* 429 Roslyn Place, Chicago; *bus. add.,* 1603, 105 W. Monroe St., *do.*

5896. ERNEST ALBERT RICH

(Brother of Nos. 2796, 3153)

Lawyer; LL. B.; b. O 18, 1887, Metamora, Ill.; s. Albert R. (b. S 22, 1845, *do.*) and Mary Ellen (Slemmons) Rich (b. Jl 4, 1845, O.) Prepared in Washington H. S. Alpha Delta Phi; Phi Delta Phi; Scabbard and Blade; Capt., Univ. Brig. Lawyer, Washington, Ill., 1913-17; *do.,* El Paso, Ill., 1917—. Married Alice Mead, F 2, 1911. Children: Virginia Alice, b. F 1, 1912; Mary Elizabeth, b. D 9, 1915. *Address,* El Paso, Ill.

5897. ARTHUR LOUIS RICHE

Engineer; B. S. in E. E.; b. D 1, 1885, Nora Springs, Ia.; s. E. A. (b. Ap 29, 1855, Indiana) and Marion (Patterson) Riche (b. O 21, 1855, O.). Prepared in East. Ill. St. Norm. Sch. Delta Sigma Rho; Eta Kappa Nu; Sigma Xi; Ionian; E. E. Soc.; Final and Special Honors; Debating. Coml. Engr., S. W. Bell Tel. Co., St. Louis, 1913-17; Efficiency Engr., Ralston Purina Co., 1917-18. Married Grace E. Milholland, Je 24, 1914, St. Louis. Child, Elizabeth Ellen, b. F 7, 1916. *Address,* 4011 Shaw Ave., St. Louis; *bus. add.,* 8th and Gratiot Sts., *do.*

5898. LILLIAN RIDDLE

(Sister of No. 2225)

Teacher; A. B. in L. & A.; b. S 15, 1889, Mattoon, Ill.; d. Harvey Scott (b. Mr 25, 1850, Terre Haute, Ind.) and Lillie Rose (Looker) Riddle (b. D 1, 1854, Piqua, O.). Prepared in Mattoon, H. S. Kappa Alpha Theta. *Address,* Mattoon, Ill.

5899. TEMPLE ELLIOTT RIDGELY

Capt., U. S. A.; A. B. in L. & A.; b. Ag 15, 1890, Springfield, Ill.; s. Franklin (b. *do.*) and Hallie (Elliott) Ridgely (b. *do.*). Prepared in Lake Forest Acad. Phi Kappa Psi. Mexican Border Service, 1916; Pvt., Troop D, 1st Ill. Cav.; 1st Lt., Bat. E, 79th F. A., 1917; Capt., *do.,* 1917. *Address,* 1219 S. 6th St., Springfield, Ill.

5900. NELLIE PAULINE RIGHTER (HUNTER)

A. B. in L. & A.; b. O 19, 1890, Atwood, Ill.; d. George Floyd (b. 1863, Clarksburg, W. Va.) and Florence Luella (Birchfield) Righter (b. 1867, Sullivan, Ill.). Prepared in Champaign H. S. Alpha Xi Delta; Yo Ma. Married Charles Madison Hunter, O 1, 1913, Champaign. *Address,* 508 W. Jackson St., Abingdon, Ill.

5901. ELMER ROBERTS

(Husband of No. 5379)

Associate; B. S. in Agr.; Ph. D., 1917; b. Je 29, 1886, Burnside, Ky.; s. Missouri (b. D 22, 1837, Somerset, Ky.) and Lucy Helen (Meece) Roberts (b. F 25, 1850, *do.*). Prepared in Berkeley H. S. Alpha Zeta; Sigma Xi; Gamma Alpha; Adelphic; Prelim. and Final Honors. Asst. and Instr., Genetics, Univ. of Ill., Urbana; Assoc. in Genetics, *do.,* 1918—. Auth.: (with H. L. Rietz) Degree of Resemblance of Parents and Offspring with Respect to Birth as Twins for Registered Shropshire Sheep, *Jour. Agr. Research,* Vol. IV, 1915. Mem., A. A. A. Soc.; Am. Genetic Assn. Married Myrtle Anna Renz ('12), Ag 11, 1917, Henning, Ill. *Address,* 1008 S. Lincoln Ave., Urbana; *bus. add.,* 103 Genetics Bldg., Univ. of Ill.

5902. HARRY VIVIAN ROBERTS

Arch. Engr.; B. S. in A. E.; b. S 18, 1882, Morning Sun, Ia.; s. A. L. Roberts. Prepared in Morning Sun (Ia.) H. S. Supt. of Const. and Struct. Design on Sch. Bldgs., Louisville, Ky. *Address,* Louisville, Ky.

5903. NELLIE READ ROBERTS

Librarian; A. B. in L. & A.; B. L. S., 1915; b. N 25, 1891, Pittsburgh; d. Dryden Heath (b. Jl 24, 1851, Allegheny, Pa.) and Alice Hall (Read) Roberts (b. Jl 14, 1866, Auburn, Me.). Prepared in Dixon H. S. Phi Beta Kappa; Mask and Bauble; Scribbler's; Illiola; Asso-

ciated Univ. Players; Asst. Ed., *Illio;* Ed. Staff, *Ill. Mag.;* Libn., Eng. Seminar, Univ. of Ill. Libr., 1915—. Auth.: Magazine Articles of Interest to Teachers of Secondary Eng., *Ill. Assn. of Teachers of Eng. Bul.* Vol. VIII, No. 5, 1916. Mem., Am. Lib. Assn.; Ill. Lib. Assn.; Libr. Club; Eng. Jour. Club; Epis. Church. *Address,* 403 S. Wright St., Champaign; *bus. add.,* 204 Lincoln Hall, Urbana.

5904. EVA LOVE ROBERTSON

Teacher; A. B. in L. & A.; b. O 27, 1891, Morrison, Ill.; d. William John (b. D 1865, *do.*) and Mary Eva (Ogsbury) Robertson (b. D 1865, Prophetstown, Ill.). Prepared in Morrison H. S. Teacher, Eng., H. S., Newton, Ill., 1914-16; *do.,* Lewistown, Ill., 1917-18. *Address,* 204 W. John St., Champaign; *bus. add.,* Lewistown, Ill.

5905. NELLIE MABEL ROBERTSON

Librarian; B. L. S.; b. O 24, 1879, Deputy, Ind.; d. James Dempster (b. O 8, 1842, Paris, Ind.) and Sarah Rebecca (Miller) Robertson (b. O 1, 1844). Prepared in Moores Hill Coll. Acad. A. B. Moore's Hill Coll., 1900. Order Asst. Univ. of Ill., 1910-13; Cataloger, *do.,* 1913-17. *Address,* Deputy, Ind.

5906. FLORENCE ELINOR ROBINSON

A. B. in L. & A.; b. Je 29, 1891, Wahpeton, N. D.; d. M. H. (b. D 7, 1817, Meredith, N. H.) and Elinor (Corse) Robinson. Prepared in Univ. Acad. Chi Omega. *Address,* 1016 W. California Ave., Urbana.

5907. *FRANK CHARLES ROHRBOUGH

B. S. in C. E.; b. D 16, 1891, Garden City, Kan.; s. L. C. Rohrbough. Prepared in Du Quoin Tp. H. S. Tau Beta Pi. Died S 6, 1914.

5908. CLARENCE SAMUEL ROSS

Geologist; A. B. in Sc.; A. M., 1915; b. S 29, 1880, Eldora, Ia.; s. James S. (b. 1852, Province Quebec, Can.) and Martha H. (Daniels) Ross (b. 1844, Brown Co., O.). Prepared in Eldora (Ia.) H. S.; Kan. St. Agr. Coll. Sigma Xi; Bushnell Guild. Asst., Geol., Univ. of Ill., 1913-17; Geologist, U. S. Geol. Sur., Washington, D. C. 1917—. Married Helen Frederick, N 1, 1918, Paxton, Ill. *Address,* 105 E. Green St., Champaign; *bus. add.,* c/o U. S. Geological Sur., Washington, D. C.

5909. RUSSEL CURTIS ROTTGER

Gen. Mgr. and Treas.; A. B. in L. & A.; b. My 16, 1891, Jacksonville, Ill.; s. Curtis H. (b. Ja 16, 1861, *do.*) and Jessie Agnes (Wilbur) Rottger (b. Jl 27, 1863, Exeter, Ill.). Prepared in Springfield H. S. Psi Upsilon; *Illio* Staff, 1913; St. Cashier and Paymaster, Central Union Telephone Co., Springfield, Ill., 1913-15; Gen. Mgr. and Treas., Vermilion Co. Telephone Co., Danville, Ill., 1915—. Sec., Danville Rotary Club; Mem. Sangamo Club, Springfield, Ill.; Country Club, Danville, Ill.; Jovian League, Indianapolis. Married Florence Mildred Smith, N 21, 1914, Oak Park, Ill. Child, Rosemary Jane, b. D 17, 1918. *Address,* 1507 N. Franklin St., Danville, Ill.; *bus. add.,* c/o Vermilion County Telephone Co., *do.*

5910. RICHARD YATES ROWE

Sec. and Agency Mgr.; A. B. in L. & A.; b. D 12, 1889, Jacksonville, Ill.; s. F. H. (b. 1855, Vt.) and Marietta (Mathers) Rowe (b. Jacksonville, Ill.). Prepared in Whipple Acad.; Univ. of Chicago, 1907-9. Delta Kappa Epsilon; Phi Delta Phi. Asst. Sec., Delta Kappa Epsilon, New York City; Sec. and Agency Mgr., Clover Leaf Casualty Co., Jacksonville, Ill. Ensign, U. S. N. R. F., Newport, R. I. and Pelham Bay Sta.; Mustered out, D 30, 1918. *Address,* 1152 W. State St., Jacksonville, Ill.; *bus. add.,* Clover Leaf Life and Casualty Co. *do.*

5911. IRVING RANDOLPH RUBY

(Brother of No. 7175)

Chemist; B. S. in Chem.; b. S 11, 1890, Aurora, Ill.; s. George Nelson (b. 1864, Neb.) and Julia Elizabeth (Randolph) Ruby (b. 1867, Aurora, Ill.). Prepared in Yorkville H. S. Chi Beta; Sigma Xi; Phi Lambda Upsilon; Scabbard and Blade; Capt., Univ. Regt.; Capt., Football. Chem., Mishawaka Woolen Co., Mishawaka, Ind., 1913-16; B. F. Goodrich Co., Akron, O., 1916-17; Research Chem., New Zersey Zinc Co., Palmerton, Pa., 1917—. Married Marguerite White, N 25, 1915, Mishawaka, Ind. Child, George Benjamin, b. S 14, 1917. *Address,* Palmerton, Pa.

5912. HERBERT JUDSON RUCKER

Farm Adviser; B. S. in Agr.; b. Jl 21, 1888, Literberry, Ill.; s. Greenberry William (b. *do.*) and Ruth Anna Elizabeth (Griffin) Rucker Prepared in Jacksonville H. S. B. S., Ill. Coll., 1911. Instr., Sc., Geneseo Collegiate Inst., 1913-15; Instr., Agr. and Chem. Blackburn Coll., Carlinville, Ill., 1915-18; Farm Adviser, Effingham, Ill., 1918—. Married Hazel Glenn, Ag 27, 1913, Jacksonville, Ill. *Address,* Effingham, Ill.

5913. FAY A. RUMERY

Dairyman; B. S. in Agr.; b. N 22, 1890, Oregon, Ill.; s. LaVerne (b. O 18, 1855, Lockport, N. Y.) and Alice M. (Fahrney) Rumery (b. F 11, 1862, Oregon, Ill.). Prepared in Oregon H. S.; Beloit Coll. Dairyman, Ohio Dept. U. S. Service, 1918—. Ord. Tr. Sch., Camp Hancock, Ga. Married Beryle Lupien, Ag 15, 1917, Rochester, Minn. *Address,* Oregon, Ill.

5914. EARL RUNDLES

(Brother of Nos. 7179, 7180, 7915, 8720)

Civ. Engr.; B. S. in C. E.; b. F 20, 1883, Huntertown, Ind.; s. J. J. and Mary Rundles. Prepared in Univ. Acad. Civ. Engr., Ft. Wayne, Ind. *Address,* c/o Wilbur Hyde, 555 Baldwin St., Detroit.

5915. WALTER CLIFFORD SADLER

Civ. Engr.; B. S. in Ry. C. E.; b. F 15, 1891, South Elgin, Ill.; s. Walter Lincoln (b N. Y.) and Elizabeth Bertha (Walter) Sadler. Prepared in Elgin H. S. Grad. work, Mass. Inst. of Tech.; *do.,* Harvard 1915-16. Tau Beta Pi; Ionia; Pres., Ry. Club; C. E. Club; Prelim. Honors; Chm., Rodman, Insp., Instrument Man, Chief Insp. and Office Engr. of Const., Great No. Ry. Co. 1st Lt., 18th Engrs., A. E. F., France. Mem., A. S. C. E. Married Harriet Pearl Jamieson, Jl 21, 1917, Tacoma, Wash. Child, Walter Robert, b. Ap 5, 1918. *Address,* 136 S. Porter St., Elgin, Ill.

5916. ETHEL IMOGENE SALISBURY

Teacher; A. B. in L. & A.; b. Jl 28, 1886, Ridgefield, Ill.; d. Charles Albert (b. S 9, 1851, *do.*) and Winnie (Simmons) Salisbury (b. S 1, 1854, *do.*). Prepared in Crystal Lake H. S. A. M., Columbia Univ., 1917. Phi Delta Psi; Kappa Delta Pi; Scribblers; Illiola. Elementary Supvr., Rockford Pub. Schs., 1913-17; Supvr., Duluth Pub. Schs., 1917—. Auth.: Administrative Uniformity of The Curriculum, *Educ., Adm. and Supervision,* My 1917. *Address,* 445 Judd St., Woodstock, Ill.; *bus. add.,* c/o Bd. of Educ. Office, Duluth, Minn.

5917. ERNEST EUGENE SANDALL

Farmer; B. S. in Agr.; b. O 10, 1890, Burlington, Ill.; s. Frank Ezra (b. Ag 17, 1866, Herbert, Ill.) and Georgiana (Mann) Sandall (b. F 3 1867, Burlington, Ill.). Prepared in Genoa H. S. Agr. Club; Philomathean. Farm-

er, Burlington, Ill., 1913-15; *do.*, DeKalb, Ill., 1915-16; *do.*, Burlington, Ill., 1916-18; *do.*, Genoa, Ill., 1918—. Musician, 3rd. Ill. Inf., 1916-17. Married Nellie Ford, N 30, 1917, Rockford, Ill. *Address*, Genoa, Ill.

5918. GEORGE STANLEY SANGDAHL

Designer and Estimator; B. S. in C. E.; b. My 13, 1889, Milwaukee; s. Lauritz E. (b. Mr 7, 1856, Norway) and Elizabeth (Saveland) Sangdahl (b. D 12, 1860, Milwaukee.). Prepared in Calumet H. S., Chicago; Assn. Inst., Chicago; Armour Inst., Chicago. Triangle; Pres., C. E. Club. Design and Insp. Engr., Purdy and Henderson, Engrs., Chicago, 1913-15; Sales Engr., Chicago Bridge & Iron Works 1915-16, Chicago; *do.*, N. Y. office, 1916-18; Sales Design and Estimating work, Specialized in Elevated and Storage Tanks and other Plate metal work. 2nd Lt., Ord. Res. Corps, Washington, D. C., 1918; 2nd. Lt., Ord. Dept., A. P. O. 717, A. E. F., France. Auth.: Several Articles for *Water Tower*, Chicago Bridge & Iron Works; *do.*, Mgr., *Triangle Review*. Sec. and Treas., New Illini Club, 1917; Mem., Chicago Illini Club, 1912-16. *Address*, 2407 Irving St., N. E. Washington, D. C.; *bus. add.*, 1800 E St., N. W., *do.*

5919. SOUTHWORTH SAMUEL SARGEANT

Lawyer; LL. B.; b. D 9, 1890, Sprague, Neb.; s. L. S. Sargeant. Prepared in Geneva, H. S. 2nd Lt., Army Transport Service, Newport News, Va., 1919—. *Address*, 6035 Harper Ave., Chicago.

5920. CHARLES BOVETT SAYRE

Auto. bus.; B. S. in Agr.; b. Ja 3, 1891, Chicago; s. Charles Edward (b. Mr 8, 1862, Orange Co., N. J.) and Evaline (Bovett) Sayre (b. S 3, 1870, Chicago). Prepared in Lane Tech. H. S., Chicago. Sigma Xi; Alpha Zeta; Scabbard and Blade; Prelim. and Final Honors; 1st Lt. and Capt., Univ. Regt.; Varsity Fencing; West Intercollegiate Fencing Champion, 1913; Class Swimming. Grad. Work, Hort. and Plant Pathology, Purdue. Instr., Olericulture, Univ. of Ill., 1914; Instr. and Prof., Vegetable Gardening, Purdue Univ., 1914-17; Auto. bus., 1919—. 1st Lt., F. A. R. C., 1917; Maj., 326th F. A., 1917; Adjt., 159th F. A. Brig.; Lt. Col., do., 1918; mustered out of service, 1918. Auth.: Coml. Onion Growing, *Ind. Experiment Station Circular*, 57; Mint Growing in Ind., *do.* Mem., Soc. for Hort. Sc., 1913-18; A. A. A. S., 1916-18; Vegetable Growers Assn. of Am., 1913-18; St. Florists Assn. of Ind., 1916-17; Ind. Hort. Soc., 1915-18. *Address*, 6428 Drexel Ave., Chicago; *bus. add.*, Sayre Motor Co., 146 N. Main St., Canton, Ill.

5921. EDWARD MICHAEL SCHALCK

Entomologist; A. B. in Sc.; b. S 25, 1884, Chicago; s. Michael (b. 1847, Alsace, France) and Louise (Berkes) Schalck (b. 1860, New Orleans, La.). Prepared in Eng. H. and Man. Tr. Sch., Chicago; Univ. of Mich. Asst. St. Entomologist, No. Ill., Rockford, Ill., 1917-18; *do.*, Chicago, 1918—. Mem., Am. Assn. Econ. Entomologists; Nat. Agr. Soc. *Address*, Rockford, Ill.

5922. JACOB PHILIP SCHEID

Supt., Schs.; A. B. in L. & A.; b. D 16, 1875, Freeburg, Ill.; s. Charles (b. Nassau, Ger.) and Margaret (Heigele) Scheid. Prepared in Ill. St. Norm. Univ. Supt. of Schs., Greenview, Ill., 1912-17; *do.*, Mason City, Ill., 1917—. Chm., Membership Com., Red Cross. Greenview, Ill. Married Flora C. Hertel, Mr 19, 1902, **Freeburg, Ill. Children: Flora H.**, b. Mr 12, 1903; Harold R., b. Mr 5, 1906; Dorothy E., b. Ag 20, 1913. *Address*, Mason City, Ill.

5923. OTTO PAUL SCHINNERER

Instructor; A. B. in L. & A.; A. M., 1914; b. N 5, 1890, Ocheydan, Ia.; s. John (b. 1865, Wilshire, O.) and Anna (Evers) Schinnerer (b. 1861, Hanover, Ger.). Prepared in Concordia Coll., Ft. Wayne, Ind.; Concordia Sem., St. Louis, 1909-11; Columbia, 1916-17. Instr., Ger., Case Sch. of Applied Sc., Cleveland, 1914-16; Teacher, Riverdale Country Sch., New York City, 1917-18; Instr., Ger., Bowdoin Coll., 1918—. Translator, Bur. of Investigation, Dept. of Justice, Washington, D. C., 1917; Corp. Co. M, 22nd Inf., 1918; 16th Co., C. O. T. S., Camp Lee, Va., 1918—. *Address*, c/o Bowdoin College, Brunswick, Me.

5924. LOUISE GUSTAVE SCHLUTIUS

Teacher; A. B. in L. & A.; b. Jl 3, 1892, Medaryville, Ind.; d. Rev. Gustave (b. 1855, Berlin, Ger.) and Emilie Sohns (Hermann) Schlutius (b. 1859, Mo.). Prepared in Gilman H. S.; Harris Teachers Coll., St. Louis, 1910-12; Univ. of Chicago, 1918. Teacher, H. S., Catlin, Ill.; *do.*, Fremont Sch., St. Louis. *Address*, 6263 Magnolia Ave., St. Louis.

5925. LORENTZ SCHMIDT

Architect; B. S. in Arch.; b. Ap 25, 1884; s. Bernhardt (b. Denmark) and Magdalene (Gram) Schmidt (b. *do.*). Prepared in Clyde (Kan.) H. S. and Kan. St. Norm., Emporia, Kan. Alpha Rho Chi; Arch. Club. Arch., Chicago, 1913-15; *do.*, Wichita, Kan., 1915—. Y. M. C. A. Christian Coll., Chicago, 1918—. *Address*, 336 S. Topeka Ave., Wichita, Kan.; *bus. add.*, 121 N. Market St., *do.*

5926. ERWIN ANTHONY SCHMITZ

Civ. Engr.; B. S. in C. E.; b. O 30, 1889, St. Louis; s. Otto Schmitz. Prepared in McKinley H. S., St. Louis. *Address*, 2114 S. Compton Ave., St. Louis.†

5927. JOHN FRANCIS SCHNELLBACH

(Husband of No. 6626)

Engineer; B. S. in M. & S. E.; b. Jl 7, 1888, Dixon, Ill.; s. Joseph V. (b. Chicago) and Ella (Lookingland) Schnellbach (b. Hagerstown, Md.). Prepared in Dixon H. S. Engr., St. Water Survey, Univ. of Ill., 1913—. Mem., Univ. Baptist Church. Married Phoebe Tucker ('14), D 30, 1914, Roseville, Ill. *Address*, 806 S. 3rd St., Champaign.

5928. CARL ARTHUR SCHOESSEL

Rate Setter; B. S. in M. E.; b. N 8, 1890, Rock Island, Ill.; s. John Baptiste (b. Ag 9, 1863, Columbus, Ind.) and Minnie (Yeager) Schoessel (b. Ja 30, 1865, Rock Island, Ill.). Prepared in Rock Island H. S. Iris; Sec. and Pres., Stud. Branch A. S. M. E.; Capt., Univ. Regt. Rate setting and betterment work, Deere Plow Works, Moline, Ill., 1913-17; In Charge of rate setting and betterment work, *do.*, 1917—. Mem., Rock Island Club; Moline Cml. Club; Lutheran Church. Married Elsie Anne Knorr, F 23, 1916, Rock Island, Ill. *Address*, 2832 7th Ave., Rock Island, Ill.; *bus. add.*, c/o John Deere Plow Works, Moline, Ill.

5929. CLARENCE E. SCHOLL

Chemist; B. S. in Chem. E.; M. S., 1914; Ph. D., 1916; b. My 3, 1891, Hondo, Tex.; s. John (b. Ja 11, 1850 Fayette Co., Ind.) and Emma (Schultz) Scholl (b. Ag 12, 1867, Star Co., O.). Prepared in Watseka H. S. Sigma Xi; Phi Lambda Upsilon; Scholarship, 1913-14; Fellowship, 1914-16. Chem., U. S. Bur. of Mines, Golden, Colo., 1916-17; *do.*, Pittsburgh Radium Co., Denver, 1917—. Auth.: The Comparative Value of a Calcium Lime and a Magnesium-Calcium Lime for Water Softening, *Jour. Indus. and Engng. Chem.*, Vol. 6, No. 3, Mr 1914, *Ill. St. Water Survey Bul.* No. 11, My 1914; The Perchlorate Method of Deter-

mining Potassium as applied to Water Analysis, *Jour. Chem. Soc.*, Vol. 36, No. 9, O 1914. *Ill. St. Water Survey Bul.* No. 11, My 1914. Mem., The Teknik Club of Colo., 1916. Married Mary Etta Wills, Je 2, 1917, Watseka, Ill. Child, Lloyd Willis, b. Ag 22, 1917. *Address*, 51 S. Ogden St., Denver.; *bus. add.*, 505 S. Broadway, *do.*

5930. PLASCIE LAFAYETTE SCHOOLCRAFT

Teacher; A. B. in L. & A.; b. Mr 28, 1889, Farmington, Mo.; s. P. L. Schoolcraft. Prepared in Chester H. S. *Address*, 749 Oakwood Blvd., Chicago.

5931. RALPH CLELAND SCOTT

Foreign Sec., Y. M. C. A.; A. B. in L. & A.; b. N 3, 1885, Oskaloosa, Ia.; s. Orion Cotton (b. Jl 14, 1851, Belmont, O.) and Mary (Flagler) Scott (b. N 16, 1850, Royalton, N. Y.). Prepared in James Sterling Morton H. S., Cicero, Ill. S. T. B., Boston Univ., 1916. Cosmopolitan Club; Phoenix; Scabbard and Blade; Philomathean; Stud. Volunteer Band; Capt. Univ. Regt.; Soph. Debating; Pres., Y. M. C. A. Foreign Sec., Internat. Com. Y. M. C. A., Montevideo, Uruguay, and Santiago, Chili, 1916—. Married Genevieve Dupuy, Je 4, 1914, Chicago. Children: Jean Flagler, b. N 24, 1915; David Dupuy b. Je 1, 1917 (died O 23, 1917). *Address*, 4526 N. Paulina St., Chicago; *bus. add.*, Casilla 1717, Santiago, Chili.

5932. GEORGE WILLIAM SEILER

(Brother of Nos. 5407, 9378)

Indus. Engr.; A. B. in Sc.; b. Je 3, 1887, Clinton, Ia.; s. Gustav (b. Saxony, Ger.) and Lena (Bertschy) Seiler (b. Alsace, France). Prepared in Woodstock H. S.; Beloit Coll., 1907-08. Alpha Delta Phi. Supt., Time and Motion Study and rates, Standard Aircraft Co., Elizabeth, N. J. Ill. Nat. Guard, 1905-08. Married Daisy Edith Allen, Je 24, 1914, Chicago. Child, Phyllis, b. Jl 18, 1915. *Address*, 65 Parker Road, Elizabeth, N. J.

5933. SENTARO SEKINE

Engineer; B. S. in M. E.; A. B., 1914; Ph. D., 1917; b. Mr 15, 1886, Miyauchi, Kanaya, Saitama, Japan; S. H. Sekine. Prepared in Iwakura-Tetsudo-Gakko Sch., Tokyo, Japan; St. Univ. of Ia., 1908-09. Gov. official, Tokyo, Japan. Married Iyoko Nemoto, D 22, 1917, Tokyo, Japan. *Address*, 15 Mitashikoku-machi, Shiba-ku, Tokyo, Japan.

5934. EDITH IRENE SENDENBURGH (SWENEY)

(Wife of G660)

A. B. in L. & A.; A. M., 1916; b. Ja 18, 1891, Champaign; d. George William (b. 1860, St. James, Mich.) and Sylvia Elizabeth (Hardy) Sendenburgh (b. 1862, Urbana). Prepared in Champaign H. S. Phi Beta Kappa; Phi Delta Psi; Alethenai; Prelim. Honors; Treas., Woman's League; Y. W. C. A. Cabinets. Teacher, Eng., H. S., Dwight, Ill., 1913-14; *do.*, H. S., Clinton, Ind., 1915. Married Merle Arthur Sweney (g'16), D 25, 1916, Champaign. Child, Eleanor Sylvia, b. D 31, 1917. *Address*, R. 6, Champaign.

5935. MILTON GEORGE SEVERINGHAUS

Printer; A. B. in L. & A.; b. Mr 25, 1892, Chicago; s. George (b. F 16, 1858, Batesville, Ind.) and Louise (Gade) Severinghaus (b. F 14, 1863, Ger.). Prepared in Crane Tech. H. S., Chicago. Cosmopolitan Club; Philomathean; Glee Club; Dramatic Club; Capt., Univ. Regt. Printer, Severinghaus Printing Co. Capt., Ill. Volunteer Tr. Unit. Married Vivian Helgesen, Ag 12, 1916, Chicago. Child, Hope, b. F 27, 1918 (died F 28, 1918). *Address*, 5840 Race Ave., Chicago; *bus. add.*, 2141-9 Ogden Ave., *do.*

5836. MILDRED SEYSTER (SORENSEN)

(Wife of No. 5952; Sister of No. 7205)

A. B. in Sc.; b. Kempton, Ill.; d. Jonathan Edward (b. Pine Creek, Ill.) and Isabel Meynell (Clayton) Seyster (b. Morris, Ill.). Prepared in Farmington H. S. Kappa Delta Pi; Sigma Xi; Phi Delta Psi; Bethany Circle; Pres. Athenean; Final Honors; Woman's League Advisory Bd.; Y. W. C. A. Cabinet. Religious Worker among Univ. Girls, Ann Arbor, Mich., 1914-15; Nat. Dir. of Work among Univ. Girls under Internat. Christian Woman's Bd. of Missions, Ill., Mich., Kan., Ind., Mo., 1915-17. Nat. Pres., Bethany Circle, 1914-17. Mem., Collegiate Alumnae, Ann Arbor, Mich., 1914-15; *do.*, Detroit, 1917-18. Ed., Athenean *Alumnae News Letter*, 1916-17. Married Niels Chester Sorensen ('13), Ag 2, 1917, Champaign. *Address*, 103 E. Green St., Champaign; *bus. add.*, 425 Montclair Ave., Detroit.

5937. *WEN YII SHEN

B. S. in Agr.; b. Mr 1, 1887, Chang-Lo, Shantung, China; s. Hsu Ting Shen. Prepared in Shantung Provincial H. S. Died D 1914, Tsinan City, China.

5938. WALTER ANDREW SHEWHART

Engineer; A. B. in L. & A.; A. M., 1914; b. Mr 18, 1891, New Canton, Ill.; s. A. T. (b. *do.*) and Esta (Barney) Shewhart (b. Barry, Ill.). Prepared in Barry H. S. Ph. D., Univ. of Calif., 1917. Sigma Phi Epsilon; Kappa Delta Pi; Sigma Xi. Research Fellow in Phys., Univ of Calif., 1915-16; Head, Physics Dept., Wis. St. Norm. Sch., La Crosse, Wis., 1917-18; Transmission Engr., West Elec. Co., New York City, 1918—. Auth.: A Study of Ripple Wave Motion, *Phys. Review*. Vol. VII; A Study of the Accelerated Motion of a Small Drop through a Viscous Medium, *do.*, Vol. IX; The Role Played by Generalization in Phys. (In Press). Mem., A. A. A. S.; Assoc. Mem., Am. Phys. Soc.; A. I. E. E. Married Edna Elizabeth Hart, Ag 4, 1914, Barry, Ill. *Address*, 54 Woodruff Ave., Brooklyn, N. Y.; *bus. add.*, 463 West St., New York City.

5939. EDITH ADELINE SHULTZ

Stenographer; A. B. in L. & A.; b. Mr 31, 1889, Doniphan, Neb.; d. M. E. Schultz. Prepared in Ottawa H. S.; Ottawa Univ. Acad. Alpha Omicron Pi. *Address*, 5824 Magnolia Ave., Chicago.

5940. BERTHA ANNA SIEMEN

Teacher; A. B. in L. & A.; b. Jl 9, 1889, Woodbine, Ill.; d. George (b. 1845, Ger.) and Mary (Horsch) Siemen (b. 1854, Woodbine, Ill.). Prepared in Stockton H. S.; Univ. of Wis.; Univ. of Chicago. Columbia Univ., summer, 1917. Teacher, H. S., Galena, Ill.; 1913-15; *do.*, Watertown, S. Dak., 1915—. *Address*, Stockton, Ill.; *bus. add.*, Watertown, S. Dak.

5941. ARTHUR MOULTON SIMPSON

Engineer; B. S. in M. E.; b. Ag 4, 1889, St. Johns, Can.; s. Benjamin Franklin and Alice Mary (Northrup) Simpson. Prepared in Morgan Park Acad.; Univ. of Chicago, 1908. Phi Gamma Delta; Helmet; A. S. M. E. Engr., Goodman Mfg. Co., Chicago; *do.*, Milwaukee E. L. & R. R. Co.; *do.*, Fan Dept. Oneida Steel Pulley Co., Oneida, N. Y.; *do.*, The Wood Equipment Co., Chicago. Married Jessie E. Gale, N 20, 1915, New York City. *Address*, 642, 332 S. Michigan Ave., Chicago; *bus. add.*, 1432 McCormick Bldg., *do.*

5942. GEORGE ERIC SIMPSON

Research Chemist; B. S. in Chem.; b. D 15, 1889, San Francisco; s. John Henry (b. 1858, *do.*) and Almira Jenny (Parker) Simpson (b. Eureka, Calif.). Prepared in Lake View H. S., Chicago; Student, Yale Univ., 1917-18; M. A., West. Reserve Univ., 1915. Teacher, H. S., Herrin, Ill., 1913-14; Research work and Teacher, Med. Sch. Cleveland, 1914-16; Research in Chem., Washington, D. C., 1916-17; *do.*, in Physiol. Chem., New Haven, Conn., 1917—. Jr., Physiol. U. S. Gas Investigation, Bur. of Mines. *Address,* 105 Edgewood Ave., New Haven, Conn.

5942-A. CORA HUTTON SISAM

A. B. in L. & A.; b. D 1, 1876, Milford, N. Y.; d. Lorenzo (b. F 1, 1847, Burlington, Ia.) and Etta (Devine) Hutton (b. Mr 5, 1857, Aurisbille, N. Y.). Prepared in Dolgeville H. S., Fairfield Sem.; N. Y. St. Norm. Sch., 1900-02. Mem., D. A. R.; Assn. of Collegiate Alumnae. Married Charles Herschel Sisam, Je 27, 1906, Utica, N. Y. Child, Cora Lowell, b. Ja 24, 1913, Urbana. *Address,* 1304 S. Orchard St., Urbana.

5943. JAMES ROY SKILES

Teacher; A. B. in L. & A.; b. S 4, 1881, Troy Grove, Ill.; s. James Spires and Elizabeth (Steve) Skiles (b. S 14, 1857, Mendota, Ill.). Prepared in Troy Grove H. S. and No. Ill. St. Norm. Sch. Phi Beta Kappa. Prin., Norm. Practice Sch., DeKalb, Ill., 1913-18. Married Florence Marie Williams, N 28, 1907, Bloomington, Ill. *Address,* 336 Augusta Ave., DeKalb, Ill.

5944. CARL AUGUST SKOGLUND

Mech. Engr.; B. S. in M. E.; b. Je 3, 1891, Ishpeming, Mich.; s. John Skoglund. Prepared in Ishpeming (Mich.) H. S. Stud. Mem., A. S. M. E. *Address,* 401 E. Ridge St., Ishpeming, Mich.

5945. ALFRED DALE SMITH

Sec. and Mgr.; B. S. in E. E.; b. O 15, 1891, Indiana; s. J. Will and Minta M. (Tomlinson) Smith. Prepared in Poseyville (Ind.) H. S. Stud. West. Electric Co., 1913-14; Mfg. Engng. Research Work, West. Electric Co., 1913-14; Mfg. Specialist on Semi-Mechanical Telephone Equipment and Automatic Printing Telegraph Equipment, West. Elec. Co., 1914-17; Sec. and Gen. Mgr., The Sherman-Klove Co., Chicago, 1917—. Married Margaret Potter Sherman, Ap 5, 1917, LaGrange, Ill. *Address,* 4657 W. Monroe St., Chicago; *bus. add.,* 4519-23 W. Harrison St., *do.*

5946. CECIL WELDON SMITH

Min. Engr.; B. S. in Min. E.; b. S 29, 1890, Clifton, Ill.; s. Weldon Charles (b. McHenry, Ill.) and Allie (Colby) Smith (b. *do.*). Prepared in Hillside (Wis.) Home Sch. Phi Kappa Sigma; Ill. Union Dramatic Club; Jr. Mem., A. I. M. E. Min. Engr., Nokomis Coal Co., Nokomis, Ill., 1913-17; Jr. Engr., U. S. Bur. of Mines, Pittsburgh, 1917; Designer, H. S. Frick Coke Co., Scottdale, Pa., 1917-18; Min. Engr., Hason Coal Co. and Nokomis Coal Co., 1918—. Married Lucile Heskett, Jl 28, 1917, Pittsburgh. *Address,* 1380 Old Colony Bldg., Chicago.

5947. LLOYD GASTON SMITH

Efficiency Engr.; B. S. in M. E.; b. My 27, 1891, Normal, Ill.; s. Edmund Burke (b. N 17, 1859, Peoria Co., Ill.) and Florence Metcalf (Gaston) Smith (b. Ag 27, 1867, Normal, Ill.). Prepared in Hyde Park H. S. Tau Beta Pi; Prelim. and Final Honors. Efficiency Engr., Standard Oil Co., 1913—. Jr. Mem., A. S. M. E. Married Lucy Winnifrid Fairhall, S 2, 1916, Danville, Ill. Child, Winnifrid Eloise, b. O 19, 1918. *Address,* 1348 Amy Ave., Whiting, Ind.

5948. RAYMOND STRATTON SMITH

Instructor; B. S. in Agr.; b. Ap 9, 1880, Andover, O.; s. J. E. Smith. Prepared in Pomona Coll. Prep. Sch.; B. S., Pomona Coll., 1907; M. S., Pa. St. Coll., 1916; Final Honors. Instr. in Soils, Pa. St. Coll., 1913-17; Asst., Cornell, 1917-18; Assoc. in Soil Physics, Univ. of Ill., 1918—. *Address,* c/o Univ. of Ill., Urbana.

5949. ROSCOE RAYMOND SNAPP

Instructor; B. S. in Agr.; A. B. in Sc.; b. D 13, 1889, Findlay, Ill.; s. Charles C. (b. Ja 13, 1862, Mattoon, Ill.) and Millie A. (Foster) Snapp (b. Ja 13, 1864, Findlay, Ill.). Prepared in East. Ill. St. Norm. Sch.; Univ. of Chicago, 1910-11. Gamma Alpha; Alpha Zeta; Final Honors. Prin., John Swaney H. S., McNabb, Ill., 1913-14; Instr., An. Husb., Univ. of W. Va., 1914-15; *do.*, Univ. of Ill., 1915-17; Asst. Instr., O. T. C., Ft. Sheridan, Ill., 1917; *do.*, Camp Stanley, Tex., 1917—. 1st Ill. F. A., 1915-17; Capt., F. A. O. R. C., Ag 1917—. Married Edith L. Hamilton, S 22, 1917, Chicago. *Address,* Findlay, Ill.

5950. HOWARD JOHN SNIDER

Associate; B. S. in Agr.; b. F 25, 1884, Jeffersonville, Ind.; s. Lewis and Sarah Jane Snider. Prepared in Ripley H. S.; Univ. Acad. Asst., Soil Fertility, Coll. of Agr. and Agr. Exp. Sta., Univ. of Ill., 1913-16; 1st Asst. *do.*, 1916-18; Assoc., *do.*, 1918—. Mem., A. F. A. M.; Unitarian Church. Married Lucy Caroline Fischer, D 29, 1915, Elmhurst, Ill. Children: Madge Adair, b. O 14, 1916; Elane, b. D 15, 1917. *Address,* 1107 W. Oregon St., Urbana.

5951. ANDREW FREDERICK SODERBERG

Arch. Engr.; B. S. in A. E.; b. D 14, 1887, Florence, Wis.; s. K. Soderberg. Prepared in Florence H. S. Arch. Engr. for C. B. and Q. R. R., Designer of freight depots. Emergency fleet corp., Gary, Ind. *Address,* 7414 Harvard Ave., Chicago.†

5952. NIELS CHESTER SORENSEN

(Husband of No. 5936)

Arch. Designer; B. S. in Arch.; b. S 2, 1885, Silver Creek, Minn.; s. Jens Sorensen and Anna (Christiansen) Sorensen. Prepared in Monticello (Minn.) H. S.; Poly. H. S., Los Angeles; Univ. of Minn., 1908-10. M. A. in Arch., Harvard, 1916. Alpha Rho Chi; V. P., Arch. Club; Y. M. C. A. Cabinet; Arch. Club Play. Arch. Draftsman, Minneapolis, 1913-14; Head of Arch. Dept., Dunwoody Inst., *do.*, 1914-15; Chief Designer, Malcomson and Higginbotham. Archs., Detroit, 1916-18. Mem., Illini Club, Detroit; Harvard Club, *do.* Married Mildred Clayton Seyster ('13), Ag 2, 1917, Champaign. *Address,* 425 Montclair Ave., Detroit; *bus. add.,* 300 Moffat Bldg., *do.*

5953. MARSHALL ANKENY SOUERS

Farmer; B. S. in Agr.; b. F 19, 1891, Des Moines; s. Webb (b. Akron, O.) and Eunice Aurila (Clark) Souers (b. *do.*). Prepared in W. Des Moines H. S. Zeta Psi. *Address,* Ankeny, Ia.

5954. CLARK H. SPITLER

Cml. Dir.; A. B. in Bus. L. & A.; b. Ag 27, 1891, Sullivan, Ill.; s. Frank (b. 1855, Salem, Ill.) and Mae (McCaig) Spitler (b. 1860, Urbana, O.). Prepared in Sullivan H. S. Chi Phi; Alpha Kappa Psi. With Sears Roebuck & Co., Chicago, 1913-15; U. S. Dept. of Commerce, Alaska, 1916; Dir., Cml. Work. Montrose Co. H. S., Montrose, Colo., 1917; *do.*, Trinidad, Colo. *Address,* 311 W. Topeka Ave., Trinidad, Colo.

5955. LELAND STANFORD STALLINGS

Farm Adviser; B. S. in Agr.; b. My 30, 1890, Alhambra, Ill.; s. Thomas (b. My 22, 1868) and Mary Louisa (Pearce) Stallings (b. Ja 17, 1870, Alhambra, Ill.). Prepared in Granite City H. S.; Goshen Coll. Prof., Agr., Goshen Coll., summer, 1913; Dir., Agr., H. S., Steward, Minn., 1913-14; Breckenridge, Minn., 1914-17; Blue Earth, *do.*, 1917-18; Co. Agr. Agt., Wilkin Co., *do.*, 1918—. Home Guard, Breckenridge, *do.*, 1917—. Married Elsie Marion Ahlers, D 29, 1915, Steward, Minn. Child, Marion Pearce, b. D 30, 1917. *Address*, Breckenridge, Minn.

5956. FRANK VERNON STIPP

(Brother of No. 7239)

Missionary; A. B. in Sc.; b. N 9, 1891, Danville, Ill.; s. T. L. (b. D 24, 1848, Ill.) and Emma P. Stipp (b. N 28, 1854, Ill.). Prepared in Rossville H. S. A. M., Phillips Univ., 1914. Acanthus; Math. Club; C. E. Club; Prelim. Honors. Ed.: *The Philippine Christian; Ilocano Dialect Weekly*. Pres., Philippine Christian Mission; Supt., Evangelistic, Laoag-Aparri, District of Philippine Christian Mission. Married Myrtle E. Wilson, Mr 2, 1916, Laoag, P. I. Child, Frank Wilson, b. Ag 11, 1917 (died Ag 13, 1917). *Address*, Laoag, Ilocos Norte, P. I.

5957. MARIE JENNIE STOLTEY (NAFZIGER)

(Wife of No. 5333)

A. B. in H. Sc.; b. Ap 10, 1890, Champaign; d. C. A. Stoltey. Prepared in Champaign H. S. Married Henry T. Nafziger ('12), Ag 27, 1914, Champaign. Child, Mary Margaret, b. Jl 29, 1915. *Address*, 7809 S. Peoria St., Chicago.

5958. O. RAYMOND STONE

Field Sec.; B. S. in Arch.; b. Ag 31, 1885, Le Claire, Ia.; s. William M. Stone (b. D 1, 1858, *do.*) and Alice Tallman (b. F 22, 1859, Camanche, Ia.). Prepared in Clinton (Ia.) H. S.; Ia. St. Coll., 1904-6. Arch. Club. Engr. and Draftsman, Faget Engng. Co., San Francisco, 1913-15; Engr., Armour & Co., Kansas City, Mo., summer, 1916; Dir., Research and City Planning, Chamber of Commerce, *do.*, summer, 1917; Head of Dept., Mech. and Arch. Drawing H. S., Kansas City, Kan., 1915; Field Sec., The Am. City Bur., New York City. Auth.: St. Course of Study in Indus. Drawing for H. Schs. of Kansas, *State Course of Study for H. Schs. of Kan.* Mem., Chamber of Commerce, Kansas City, Kan.; City Planning Com., *do.*; Nat. Soc. for Promotion of Indus. Educ. Married Florence Nelson, Ag 31, 1910, Albia, Ia. Child, Alice Florence, b. Je 7, 1914. *Address*, 2111 Central Ave., Kansas City, Kan.; *bus. add.*, The American City Bureau, Tribune Bldg., New York City.

5959. GLENN HOWENSTEIN STOUGH

Engineer; B. S.; b. D 15, 1890, Vernon, Kan.; s. Alphonso S. (b. My 10, 1855, O.) and Clara B. (Parker) Stough (b. Jl 18, 1860, Ind.). Prepared in Englewood H. S., Chicago. Triangle; Tau Beta Pi; Prelim. Honors; *Technograph* Bd. Mun. Engr., Chicago, 1913-14; Com. on Stresses in Track of A. S. C. E., 1914-15; Dept., Pub. Service and Bridge Div., Dept., Pub. Works, Chicago, 1915-17. Corp., Bat. D, 1st Ill. F. A., 1915-17; 1st Lt. Engrs., O. R. C., My 1917-N 1917; 1st. Lt., C. A. C., R. A., 1917-18; Capt., C. A. C., R. A., Ft. Monroe and Coast Defenses of San Diego, My 1918; Maj., C. A. C., Ft. Rosecrans, Calif. Married Grace Margreth Lynch, Je 25, 1914. *Address*, 6416 Lowe Ave., Chicago.

5960. PAUL VALENTINE STREHLOW

Arch. Engr.; B. S. in A. E.; b. Ag 15, 1891, Peoria; s. R. Strehlow. Prepared in Bradley Poly. Inst. Beta Theta Pi; Scarab; Arch. Club. Sr. Smoker Com. Contr., V. Jobst & Sons, Gen. Contr. *Address*, Lehmann Bldg., Peoria.

5961. GEORGE FRED SUTHERLAND

A. B. in Sc.; A. M., 1914; b. Jl 6, 1892, Ottawa, Kan.; s. George Sutherland. Prepared in Grand Island (Neb.) Coll. Psi Delta; Adelphic. *Address*, Grand Island, Neb.

5962. EDWIN HENRY SWENSON

Civ. Engr.; B. S. in C. E.; b. D 10, 1889, Milwaukee; s. William Swenson. Prepared in Crane Tech. H. S., Chicago. Triangle. 1st Lt., 114th Engrs., Argonne Forest, France. *Address*, 2309 N. Sawyer Ave., Chicago; *bus. add.*, Board of Local Improvement, *do.*

5963. BAYARD FREEMAN TABER

Architect; B. S. in Arch.; b. S 15, 1889, Wendallville, Ind.; s. Homer H. (b. My 11, 1865, *do.*) and Alice L. (Beck) Taber (b. C 25, 1865). Prepared in Man. Tr. H. S., Indianapolis. Alpha Tau Omega; Scarab; Capt., Swimming Team. Arch., Decatur, Ill., 1913-14; *do.*, Minneapolis, 1915-17. 101st Aero Squadron, A. E. F., France. *Address*, Minneapolis.

5964. CHARLES NELSON TARBLE

Farmer; B. S. in Agr.; b. O 9, 1883, Martinsville, Ill.; s. M. A. Tarble. Prepared in East. Ill. St. Norm. Sch. Agr. Club; Agr. Dance Com. Farmer, Martinsville, Ill. *Address*, Martinsville, Ill.

5965. EVERETT HARVEY TAYLOR

Chemist; A. B. in Sc.; M. S., 1915; b. Jl 25, 1888, Lancaster, Wis.; s. S. W. (b. Montford, Wis.) and Mary Elizabeth (Lincoln) Taylor (b. *do.*). Prepared in Lancaster (Wis.) H. S. Prelim. and Final Honors. Grad. Stud. Univ. of Ill., 1913-15; Research Chemist, Mellon Inst., Pittsburgh, 1915-17. *Address*, Lancaster, Wis.; c/o Mrs. S. W. Taylor; *bus. add.*, 48 N. Broad St., Pennsgrove, N. J.

5966. HAZEL EMMA TAYLOR

Teacher; B. S. in H. Sc.; b. Ap 19, 1890, Chicago; d. Calvin Fremont (b. 1861, Canton, Ill.) and Minnie Ruth (Smith) Taylor (b. O 1, 1866, Aurora, Ill.). Prepared in Lewis Inst., Chicago. H. Sc. Club; Women's League Advisory Bd.; Cap and Gown Com. Teacher, Dom. Sc., Chicago Norm. Sch., Chicago. *Address*, 5404 Washington Blvd., Chicago.

5967. MARCUS PREVOST TAYLOR

Engineer; B. S. in C. E.; b. Mr 11, 1891, Denver; s. Truman Ashley (b. Ap 20, 1844, Pelham, Mass.) and Lucy (Breckinridge) Taylor (b. O 15, 1866, Alton, Ill.). Prepared in Alton H. S. Triangle; Sigma Xi; Scabbard and Blade; Crystal Club; Prelim. Honors; Lt. and Capt., Univ. Regt.; Mgr., Class Basketball; Jr. Prom. Com.; Sr. Hat Com.; Sr. Smoker Com. U. S. Sur., Kansas City, Mo., 1913-14; Engr., Ewaig & Allen, Consulting Engrs., Chicago, 1914-15; *do.*, Drainage Contracting Bus., *do.*, 1915-16; *do.*, Engng. Dept., C. B. & Q. Ry., *do.*, 1916-17. 1st Lt., 3rd U. S. Engrs., Schofield Barracks, Hawaii; Capt., Engrs., Washington Barracks, Washington, D. C. *Address*, 800 Franklin St., Alton, Ill.

5968. SCOTT CHAMPLIN TAYLOR

Chemist; B. S. in L. & A.; M. S., 1915; b. My 25, 1889; s. James Henry (b. 1847, New Castle, Ind.) and Elizabeth Lee (Strawn) Taylor (b. 1849, Ottawa, Ill.). Prepared in Bement H. S. Phi Lambda Upsilon. Asst., Chem., Univ. of Ill., 1913-17; Research Chem., Packard Motor Car Co., Detroit, 1917—. Mem., A. C. S. *Address*, c/o Packard Motor Car Co., Detroit.

5969. CLEAVER THAYER

Salesman; A. B. in Bus.; b. Mr 18, 1890, Chicago; s. H. J. Thayer. Prepared in Hillside Home Sch., Wis. Phi Kappa Sigma; Alpha Kappa Psi; Helmet; Scabbard and Blade; Capt. and Regt. Q. M., Univ. Regt.; Varsity Cheer Leader; Ill. Union Dramatic Club; Class Bowling. Married Frances Inglis, Ja 20, 1915, Morgan Park, Ill. *Address,* 4458 Lake Park Ave., Chicago; *bus. add.,* 913 W. Van Buren St., *do.*

5970. MARGARET KATHERIN THEILEN (RUCKMICH)

Instructor; A. B. in L. & A.; A. M., 1914; b. N 16, 1890, Coatsburg, Ill.; s. John Christian (b. Je 21, 1845, Oldenburg, Ger.) and Helene (Tieken) Theilen (b. O 19, 1862, *do.*). Prepared in Camp Point H. S. Gamma Phi Beta; Phi Beta Kappa; Athenean; Grad. Scholarship; Fresh. and Prelim. Honors. Teacher, H. S., Washington, Ill., 1914-15; Asst., Hist., Univ. of Ill., 1918—. Married Christian Alban Ruckmich, Je 7, 1915, Camp Point, Ill. *Address,* 702 W. Oregon St., Urbana.

5971. JAY FRANCIS THOMASON

Orchardist; B. S. in Agr.; b. N 13, 1887, Waterman, Ill.; s. Francis M. and Rosa I. Thomason (b. 1866, Campbellsburg, Ind.). Prepared in Calumet H. S., Chicago; Mich. Agr. Coll., 1909-10. Hort. Club; Agr. Club; Class Basketball. Land. Gard., Chicago, 1913-16; Orcharding, New Burnside, Ill., 1916-18; *do.*, Ozark, Ill., 1918—. Inf., 12th Co., Repl. and Tr. Troops, Camp Grant; Mustered out, Ja 7, 1919. *Address,* Ozark, Ill.

5972. HARWELL CLOUD THOMPSON

Cashier; A. B. in Bus. L. & A.; b. Jl 16, 1891, New Haven, Conn.; s. Wilder Bowles (b. N 17, 1963, Romney, W. Va.) and Laura (Cloud) Thompson (b. Mr 26, 1865, Chester, Pa.). Prepared in Thornton Tp. H. S., Harvey, Ill. Iris; Phi Beta Kappa; Beta Gamma Sigma; Scabbard and Blade; Philomathean; Ma-wan-da; Prelim. Honors; Maj., Univ. Regt.; Univ. Gold Medal; Track; Cross Country; Valedictorian. In Flour and Feed Bus., Harvey, Ill., 1913-16; Cashier, First Trust and Savings Bank, Riverdale, Ill., 1916-17. O. T. C., Ft. Sheridan, 1917; N. A., Camp Grant, 1917; U. S. A. S., Austin, Tex., 1917-18; *do.*, Ellington Field, Tex., 1918; 2nd Lt., 100th Aero Sqdn., A. E. F., France. *Address,* Harvey, Ill.

5973. HERBERT PERCY THOMPSON

Banker; B. S. in M. E.; b. Je 28, 1889, Wheatland, Ill.; s. Jesse Eno (b. Ap 1853, Sutton, St. James, Eng.) and Deborah (Petters) Thompson (b. O 7, 1854, Terrington, Eng.). Prepared in Plainfield H. S. E. E. Soc.; Football; Wrestling; Water Polo. With Automatic Co., Chicago; Proprietor, Garage, Naperville, Ill.; Banker, Harvey, Ill. U. S. A. S., France; with Army of Occupation. *Address,* Du Page Co., Naperville, Ill.

5974. MABEL ELIZABETH THORNE

(Sister of No. 7266)

Statistician; A. B. in Sc.; A. M., 1914; b. O 18, 1887, Columbus City, Ia.; d. Charles Andrew (b. S 21, 1864, Huntington Co., Ind.) and Ella Margaret (Gray) Thorne (b. My 27, 1864, *do.*). Prepared in Decatur H. S. Kappa Delta Pi; Phi Delta Psi; Prelim. and Final Honors; Coll. of Sc. Scholarship. Statistical Clerk, U. S. Forest Service, Washington, D. C., and Madison, Wis., 1914-17; Statistician, Pa. Lines West of Pittsburgh, 1918—. Auth.: Relation between Average Life of Ties and Percentage Renewals, *Ry. Review,* Vol. 62, 1918. *Address,* Huntington, Ind.; *bus. add.,* 1113 Pennsylvania Sta., Pittsburgh.

5975. CLYDE HOLLIS THRELKELD

(Husband of No. 7158)

Business; A. B. in Bus.; b. S 25, 1889, Labo, Kan.; s. J. G. Threlkeld. Prepared in Decatur H. S. Pi Omicron; Sec., Univ. Band; Univ. Orchestra; Sr. Ball. Com. Cashier, Mueller Mfg. Co., San Francisco; with Cudahy Packing Co., Bloomington, Ill., 1917—. Married Julia Elizabeth Renner ('15), Je 28, 1915, San Francisco. *Address,* Bloomington, Ill.

5976. ALICE M. TIMMIS (GREENE)

B. S. in H. Sc.; b. My 8, 1887, Elkhart, Ind.; d. Frank (b. My 27, 1857, White Pigeon, Mich.) and Evelyn (Clyens) Timmis (b. 1855, N. Y.). Prepared in Englewood H. S., Chicago; Chicago Norm. Sch. Pi Beta Phi; Phi Delta Psi; H. Sc. Club. Pres., Women's Club, Choteau, Mont. Married John Joseph Greene, Ag 1, 1914, Ethridge, Mont. Children: Alice Joan, b. My 16, 1915; Frank Timmis, b. Jl 9, 1916; John Joseph, Jr., b. Ja 20, 1918. *Address,* Choteau, Mont.

5977. MARY TORRANCE

Librarian; B. L. S.; b. Harrodsburg, Ky.; d. William (b. Lanarkshire, Scotland) and Frances Caroline (Chamberlin) Torrance (b. Switzerland Co., Ind.). Prepared in LaCrosse (Wis.) H. S.; A. B., Hanover Coll., 1900. Kappa Alpha Theta. Asst. Libn., Univ. of Ill., 1913-16; Libn., Muncie Pub. Lib., 1917—. Mem., Am. Lib. Assn., 1911—; Ind. Lib. Assn., 1917—. *Address,* 623 Ashland Ave., Muncie, Ind.; *bus. add.,* c/o Muncie Pub. Lib., *do.*

5978. TESSIE ELIZABETH TROWBRIDGE (HARTMANN)

(Sister of Nos. 4937, 7272)

B. S. in H. Sc.; b. S 1, 1886, Green Valley, Ill.; d. Benjamin Frederick (b. Jl 17, 1851, *do.*) and Mary Luella (Giffin) Trowbridge (b. Jl 17, 1855, Marion, O.). Prepared in Ill. St. Norm. Univ., 1902-04; 1905-06; 1907-08. H. Sc. Club. Mem., Current Events Club; Presby. Church. Married Miner Louis Hartmann, Ap 2, 1915, Green Valley, Ill. Child, Robert Trowbridge, b. Ap 8, 1917. *Address,* 106 St. Joe St., Rapid City, S. Dak.

5979. ROBERT EDGAR TURLEY, JR.

Engineer; B. S. in C. E.; M. S., 1915; b. S 2, 1892, Richmond, Ky.; s. R. E. (b. N 15, *do.*) and Idella Duff (Spears) Turley (b. D 25, 1871, Nicholasville, Ky.). Prepared in East Ky. St. Norm. Sch. Triangle; C. E. Club; Class Football. Asst. Engr., Baltimore Sewerage Comn., 1913-14; *do.*, Boggs & Forbes, Civ. Engrs., Richmond, Ky., 1915-16; *do.*, on Ry. Car Wheel Tests, Univ. of Ill., Engng. Exp. Sta., 1916. 1st Lt., C. A. Corps, U. S. A., N 30, 1916; Capt., Fort Monroe, Va., Ag 5, 1917—. Auth.: After Bob White Down in Alabam', *Field and Stream,* S 1916. Mem., Ft. Monroe Club. Married Lydia Cabell Elmore, Jl 4, 1918, Lancaster, Ky. *Address,* 505 S. 2nd St., Richmond, Ky.

5980. *REUBEN RAYMOND TURNER

Chemist; A. B. in Chem.; b. Ap 1, 1887, Taylorville, Ill.; s. James Riley (b. D 4, 1836, Green Co., Ind.) and Euphema Malvina (Anderson) Turner (b. N 5, 1843, Litchfield, Ill.). Prepared in Taylorville Tp. H. S.; Millikin Univ., 1905-9. Analytical Chem. Mem., A. C. S.; Navy Chem. Assn. Married Jessie Bruce Gibbs, Je 23, 1914, Galva, Ill. Died Ja 28, 1919, Philadelphia.

5981. HAROLD WERTZ UNDERHILL

Architect; A. B. in A. E.; b. N 11, 1891, Onawa, Ia.; s. Charles E. (b. 1857, Cambridge, Ill.) and Minnie (Wertz) Underhill (b. 1867, Steamboat Rock, Ia.). Prepared in Onawa H.

S.; Drake Univ., Ia. Chi Phi; Vignola Club; Soph. Cotillion; Color Sergt. Staff; Bus. Mgr. and Ed., *Technograph*. Arch. Draftsman, Chicago, 1913-15; *do.* Kansas City, Mo., 1915-18. Govt. Civ. Service, Arch. Design and Inspection. Mem., A. F. A. M.; B. P. O. E. Married Syle Welles, 1912, Kansas City, Mo. (divorced S 1917). *Address*, Onawa, Ia.

5982. HOWARD DeWITT VALENTINE

B. S. in Chem. E.; M. S., 1915; b. S 3, 1891, Chicago; s. William C. (b. S 2, 1866, Milwaukee) and Clara (Buschmann) Valentine (b. N 29, 1871, Chicago). Prepared in Crane Tech. H. S., Chicago. Alpha Chi Sigma; Phi Lambda Upsilon; 1st Lt., Univ. Regt. U. S. Rubber Co., Naugatuck, Conn., 1915-16; Instr., Chem. Engng., Univ. of Wis., 1916-17; *do.*, 1919—. 1st Lt., Engrs. Corps, Chief Gas Officer, 89th Div., Camp Funston, Kan., N 1917; A. E. F., France, 1918. *Address*, Univ. of Wisconsin, Madison, Wis.

5983. WILLIAM CARL VAUBLE

B. S. in Agr.; b. Ag 18, 1888, Crown Point, Ind.; s. C. Vauble. Prepared in Washington H. S. Agr. Club. *Address*, Mooreton, N. Dak.

5984. EMIL JOSEPH VERLIE

Lawyer; LL. B.; b. N 7, 1891, Centerville Sta. Tp., St. Clair Co., Ill.; s. Jule Albert (b. M 8, 1854, *do.*) and Marie Theresa (Grimont) Verlie (b. S 8, 1866, *do.*). Prepared in East St. Louis H. S. Phi Alpha Delta; Egyptian Club; Philomathean; Order of the Coif. Lawyer, East St. Louis, Ill. Auth.: Constitutional Conventions in Ill., Legislative Reference Bur., 1918; Ill. Constitutions, Ill. St. Historical Lib. Married Blanche Nan Pew, Ja 14, 1918. *Address*, 658A Veronica Ave., East St. Louis, Ill.; *bus. add.*, Murphy Bldg., *do.*

5985. CHESTER ANDRUS VINCENT

Draftsman; B. S. in C. E.; b. Ap 1, 1889, Troutdale, Ore.; s. Arthur W. (b. Ag 5, 1865, Croswell, Mich.) and Hannah (Ross) Vincent (b. Ap 11, 1870, *do.*). Prepared in Union (Ore.) H. S.; B. S., Ore. Agr. Coll., 1910. Instrumentman, R. R., Buffalo, N. Y., 1913-14; Civ. Engr., Rancogua, Chile, 1914-17; Ship Draftsman, Portland, Ore., 1917-18; G. M. Standifer Const. Corp., 1918—. Married Nellie E. Vincent, Je 15, 1918, Damascus, Ore. *Address*, 1280 13th St., North Vancouver, Wash.; *bus. add.*, G. M. Standifer Construction Corporation, *do.*

5986. WILLIAM RICHARDSON VOSBURGH, JR.

Salesman; A. B. in Bus. L. & A.; b. D 16, 1890, Oak Park, Ill.; s. William Richardson (b. S 5, 1854, Ovid, N. Y.) and Annie Louise (Jones) Vosburgh (b. Ag 16, 1860, Oswego, N. Y.). Prepared in Oak Park H. S. Alpha Delta Phi; Ma-wan-da; Capt., Univ. Regt.; Swimming Team. In Bus. Mgr's. Office, *Chicago Herald*; Coal Salesman, Sterling Midland Coal Co., Chicago. Married Marie Louise French, Je 2, 1917, Chicago. *Address*, 152 N. Humphrey Ave., Oak Park, Ill.; *bus. add.*, 1507 Fisher Bldg., Chicago.

5987. ARTHUR MELLINGER WAGGONER

Architect; B. S. in Arch.; b. O 18, 1887, Decatur, Ill.; s/ C. L. (b. Je 15, 1860, *do.*) and Elizabeth Barbara (Mellinger) Waggoner (b. D 31, 1859, Burlington, Ia.). Prepared in Decatur H. S. Alpha Rho Chi; Arch. Club. Arch., Decatur, Ill. Mem., Decatur Rotary Club. Married Zoe Marie Kennedy, Jl 16, 1913, Decatur, Ill. Child, Mary Catherine, b. Ag 21, 1914, Decatur, Ill. *Address*, 125 Summit Ave., Decatur, Ill.; *bus. add.*, 225 Citizen's Title and Trust Bldg., *do.*

5988. *EDWARD WALLACE

B. S. in C. E.; b. F 9, 1890, Chicago; s. Henry Wallace. Prepared in Lake View H. S., Chicago. Fresh. Varsity Baseball; Varsity Baseball; Class Football; Mgr., Class Football; Soph. Fob Com.; Jr. Smoker Com. C. A. C., A. E. F., France. Died of wounds, S 13, 1918, Paris, France.

5989. WELLINGTON JAMES HAMILTON WALLACE

Arch. Draftsman; B. S. in Arch.; b. S 18, 1883, Monticello, Mo.; s. Thomas Coleman (b. S 10, 1856, Falmouth, Ky.) and Mary Elizabeth (Lillard) Wallace (b. My 15, 1860, Canton, Mo.). Prepared in LaGrange Coll., La Grange, Mo. Arch. Club. Arch. Draftsman, Galesburg, Ill., 1913, Chicago; Centerville, Ia.; 1913-14; Farmer, Monticello, Mo., 1915; Arch. Draftsman, St. Louis; Evansville Ind., 1916; Harvard, Ill., 1917; Bartlesville, Okla., 1918. 1st O. T. C., Ft. Sheridan, Ill. *Address*, Monticello, Mo.; *bus. add.*, Room 310, First National Bank Bldg., Bartlesville, Okla.

5990. EDWARD HARVEY WALWORTH

(Brother of Nos. 7286, 9467)

Farm Adviser; B. S. in Agr.; M. S., 1917; b. N 1, 1888, Mazon, Ill.; s. Edward Willard (b. My 12, 1855, Oswego, Co., N. Y.) and Estella S. (Dewey) Walworth (b. S 28, 1858, N. Y.). Prepared in Morris H. S. Asst., Crop Production Agr. Exp. Sta., Univ. of Ill., 1913-16; Instr. *do.*, 1916-18; Co., Agt., Martinsville, Ill. Auth.: (With L. H. Smith) Variation in the Development of Secondary Rootlets in Cereals, *Jour. of Am. Soc. of Agronomy*, Vol. 10, No. 1, 1918. Married Frances E. Hinds, O 24, 1913, Tuscola, Ill. Children: Lois Nelle, b. Ag 23, 1914; Willard Hinds, b. Ja 1, 1917. *Address*, Martinsville, Ill.

5991. PHILIP HENRY WARD

(Brother of No. 4961)

Lawyer; LL. B.; b. O 28, 1891, Sterling, Ill; s. Henry C. (b. Hendrysburg, O.) and Mary C. (Anthony) Ward (b. Sterling, Ill.). Prepared in Sterling H. S. Sigma Alpha Epsilon; Phi Delta Phi; Helmet; Bus. Mgr., *Siren; Illini* Trustee; Soph. Cotillion Com.; Jr. Prom. Com.; Chm., Irish Banquet; Coll. Dancing Club; Home-Coming Com.; Sr. Ball Com., Ben Franklin Club. City Atty., Sterling; Ill. Married M. Edith Jamison, Ja 15, 1916, Sterling, Ill. *Address*, 406 B Ave., Sterling, Ill.; *bus. add.*, Lawrence Bldg., *do.*

5992. CHAUNCEY BROWN WATSON

Farmer; B. S. in Agr.; b. O 22, 1889, Elva Station, Ill.; s. L. Watson. Prepared in DeKalb H. S. Chi Beta; Philomathean; Agr. Club; Varsity Football; Varsity Water Polo; Y. M. C. A. Cabinet; Home-coming Com. Farmer, DeKalb, Ill. *Address*, R. 3, DeKalb, Ill.

5993. CLAUDE HARRISON WATTS

Instructor; A. B. in Bus. Adm.; b. O 26, 1888, Saunemin, Ill.; s. John S. (b. D 29, 1863, Ill.) and Minnie (Spafford) Watts (b. S 19, 1864, *do.*). Prepared in Pontiac H. S. Acacia; Ma-wan-da; Phi Delta Phi; Freshman Varsity Baseball; Varsity Baseball; Capt., Baseball. Teacher, H. S., Pontiac, Ill., 1914; *do.*, Sandusky, O., 1915; *do.*, Elgin, Ill., 1916-17; Instr., Univ. of Ark., Fayetteville, Ark., 1917-18. Married Ruth Dalley, D 29, 1914, Cincinnatus, N. Y. Children: Claude Harison, Jr., b. O 3, 1915; Charles Dalley, b. Jl 13, 1917. *Address*, c/o Univ. of Ark., Fayetteville, Ark.

5994. HERMAN WILLIAM WEIS
(Son of No. 371)

Mgr., Paper Plant; A. B. in Chem.; b. My 18, 1891, Chicago; s. Joseph B. ('83), (b. Peru, Ill.) and Isabel G. Weis (b. Montreal, Can.). Prepared in Franklin H. S.; Amherst Coll. Beta Theta Pi; Ed., *Siren*. Selling Paper, New York City, 1914-15; Mgr., Paper Plant, Toronto, Can., 1915-17. Capt., 340th F. A., N. A., Camp Funston, Kan., N 27, 1917; *do.*, with Army of Occupation, Coblenz, Ger., 1918—. Married Adela Grace Rolph, Je 30, 1917, Toronto, Ontario, Can. *Address,* 25 Cleveland St., Holyoke, Mass.

5995. LEO HAROLD WEISFELD

Draftsman; B. S. in Arch.; b. Ja 24, 1889, Chicago; s. D. Weisfeld. Prepared in Crane Tech. H. S., Chicago. Arch. Draftsman. Married Thelma Silverburg, Je 16, 1918, Chicago. *Address,* 1802 Millard Ave., Chicago.

5996. CHARLES MINER WHAITE

Engineer; B. S. in E. E.; b. Ag 29, 1890, Glenbury, Ill.; s. Walter Watt and Elizabeth Jay (Harper) Whaite. Prepared in Hoopeston H. S. Westinghouse Elec. & Mfg. Co., E. Pittsburgh, 1913-15; *do.*, Philadelphia, 1915-16; West India Mgmt. and Consultation Co., Cupey, Cuba, 1916; Westinghouse Elec. & Mfg. Co., Chicago, 1916-18. Ord. Dept., U. S. N. A., D 11, 1917; Mustered out, F 7, 1919. *Address,* Hoopeston, Ill.

5997. IRENE BURCHARD WHEELER

Home Demonstrator; b. Je 10, 1890, Grant Park, Ill.; d. Thomas Jewett (b. Jl 19, 1859, *do.*) and Celestia Buell (Burchard) Wheeler (b. Jl 10, 1859, Earlville, N. Y.). Prepared in Kankakee, H. S. Sigma Kappa; Y. W. C. A. Teacher, H. Sc., Fonda, Ia., 1913-14; *do.*, Kankakee, Ill., 1914-17; *do.*, Lewistown, Mont., 1917-18; Home Demonstrator, Jones Co., Wyoming, Ia., 1918—. *Address,* Laurens, Ia.; *bus. add.*, Jones Co., Wyoming, Ia.

5998. LYMAN GAGE WHEELER

Engineer; B. S. in C. E.; b. N 15, 1890, Carrollton, Ill.; s. E. E. Wheeler. Prepared in Carrollton H. S. Prelim. and Final Honors. Gov. Employment, Elk Point, S. Dak.; U. S. Eng. Office, Kansas City, Mo. *Address,* Carrollton, Ill.; *bus. add.*, 704 Postal Tel. Bldg., Kansas City, Mo.

5999. JAMES MARION WHELAN, JR.

Civ. Engr.; B. S. in C. E.; b. D 2, 1891, Chicago; s. James M. Whelan. Prepared in Bloom Tp. H. S. Prelim. Honors. *Address,* 1517 Otto Blvd., Chicago Heights, Ill.

6000. CALVIN WILLIAM WHITE

Teacher; A. B. in L. & A.; b. O 10, 1890, Barry, Ill.; s. G. W. White. Prepared in Galesburg H. S. Phi Beta Kappa; Adelphic; Scribblers; Assoc. Ed. *Siren;* Mask and Bauble; Ill. Union Dramatic Club. Teacher, H. S., Springfield, Ill. *Address,* 609 West Stoughton St., Urbana; *bus. add.*, c/o High School, Springfield, Ill.

6001. JAMES GORDON WHITE

Salesman; B. S. in C. E.; b. Ap 21, 1891, Chicago; s. James (b. Banbridge, Ireland) and Jane (Fryar) White (b. *do.*). Prepared in Lake View H. S., Chicago. Phi Kappa Sigma; Varsity Basketball. St. Highway Comn. of Ill., 1913; Bd., Local Improvements, Chicago, 1913-14;Salesman, Liquid Carbonic Co., 1914; Engr., Harbor Bd., Chicago, 1914; Salesman, James White Paper Co., 1914-17. Aviation Section, U. S. A., 1917-18; 2nd Lieut., U. S. Marine Corps, 1918—. *Address,* 527 Oakdale Ave., Chicago.

6002. MARY LOUISE WHITE

Instructor; A. B. in L. & A.; b. O 4, 1889, Lena, Ind.; d. William Henry (b. N 22, 1865, *do.*) and Susan Ellen (Irwin) White (b. S 6, 1863, *do.*). Prepared in Chrisman H. S. W. A. A. Instr. Latin and Eng., Metcalf, Ill., 1913-14; *do.*, Muskogee, Okla., 1914-18; Sponser for Pantheon Classical Club, Muskogee, Okla. *Address,* 1633 E. Okmulgee, Muskogee, Okla.

6003. CHARLES EARL WHITNEY

Civ. Engr.; B. S. in C. E.; b. Ag 11, 1889, Sweet Water, Ill.; s. C. F. Whitney. Prepared in Central H. S., Washington, D. C. Alpha Delta Phi. *Address,* Silver Springs, Md.

6004. HELEN WOODROW WHITNEY

Teacher; A. B. in L. & A.; b. O 31, 1891, La Grange, Ill.; d. Charles A. (b. 1854, Garrettsville, O.) and Carrie A. (Rood) Whitney (b. 1858, Marengo, Ill.). Prepared in Lyons Tp. H. S. and Chicago Norm. Coll. Alpha Omicron Pi; Phi Delta Psi; Kappa Delta Pi. Teacher, La Grange, Ill., 1915-17; *do.*, Chicago, 1917-18. Treas. and V. P., Chicago Alumnae Chapter, Alpha Omicron Pi. *Address,* 648 Grace St., Chicago.

6005. HARRY ANTHONY WIERSEMA

Bridge Engr.; B. S. in A. E.; b. Jl 8, 1892, Grand Rapids, Mich.; s. Anthony (b. My 20, 1856, Holland, Mich.) and Reka (Verbeek) Wiersema (b. Ap 16, 1867, *do.*). Prepared in James Sterling Morton H. S., Cicero, Ill. Tau Beta Pi; Arcus Club; Prelim., Final, and Special Honors; Engr., Concrete Elevators, Fort William, Can., 1913; Asst. Engr., New Memphis Bridge, Memphis, Tenn., 1914-16; Inspecting Engr. of Bridges, St. Louis, 1917; Insp. Const., Portsmouth, Va., 1917—. *Address,* 622 Goodwyn Inst., Memphis, Tenn.

6006. JAMES ELMO WILEY

Stock Raiser and Farmer; B. S. in Agr.; b. Ap 14, 1891, Colfax, Ill.; s. J. J. (b. 1847, *do.*) and Sarah R. (Harpole) Wiley (b. 1870, *do.*). Prepared in Univ. Acad. Agr. Club. Stock Raiser and Agr., Stone Ranch, Cedarvale, Kan. Mem., M. E. Church. *Address,* Colfax, Ill.; *bus. add.*, Cedarvale, Kan.

6007. MAUDE HARRIET WILLARD (CHURCH)

A. B. in H. Sc.; b. Je 22, 1884, Belvidere, Ill.; d. Luther Cyrus and Hattie Jane (Allen) Willard. Prepared in Belvidere H. S. and N. W. Univ. Alpha Xi Delta; Athenean. Teacher H. Sc., McKendree Coll., Lebanon, Ill., 1913-14; Asst., H. Sc., Columbia Coll., 1918—. Married Frank Martin Church, Jl 18, 1914, Belvidere, Ill. Children: Ellen Harriet, b. Je 10, 1915; George Luther, b. O 18, 1916. *Address,* Columbia, S. C.

6008. FAY WILLERTON

A. B. in L. & A.; b. N 23; Farmer City, Ill.; d. Albert Taylor (b. Oswego, N. Y.) and Laura Elizabeth (Kimler) Willerton (b. LeRoy, Ill.). Prepared in Farmer City H. S.; Oxford Coll. for Women. Kappa Alpha Theta; Advisory Bd., Woman's League; 2nd Cabinet Y. W. C. A.; Pan Hellenic Delegate. *Address,* Farmer City, Ill.

6009. ALFRED LE ROY WILLIAMS

Lawyer and Farmer; B. S. in Agr.; b. Mr 26, 1889, Ontario, Can.; s. Mark Guy (b. Can.) and Arabella Susan (Haslam) Williams (b. *do.*). Prepared in Medford (Ont.) H. S.; Ont. Agr. Coll. B. A., Queen's Univ., 1914; Grad. Stud., Osgoode Hall, Toronto, 1914-16. Ionian; Agr. Club; Hoof and Horn Club. Lawyer, Toronto, Ont., 1917-18; Farmer, 1918—. Married Louise Nichols, Je 1917, Toronto, Can. *Address,* Elrose, Sask., Can.

6010. LULU HAZEL WILLIAMS

Teacher; A. B. in L. & A.; b. Ap 1, 1891, New Holland, Ill.; d. T. B. Williams. Prepared in Sidell H. S. Phi Beta Kappa. Teacher, Sidell, Ill. *Address,* Sidell, Ill.

6011. ROY CAMPBELL WILLIAMS

Engineer; B. S. in C. E.; b. Mr 4, 1890, Norwood Park, Ill.; s. R. E. Williams. Prepared in Crane Tech. H. S., Chicago. Triangle; Golf Champion, Golf Team. City Rodman. *Address,* 5735 Talcott Ave., Norwood Park, Chicago.

6012. BELLE WILLIAMSON

(Sister of Nos. 3607, 4026)

Teacher; A. B. in L. & A.; b. D 18, 1889, Rock Rapids, Ia.; d. George E. (b. F 18, 1855, Dayton, O.) and Flora E. (Chandler) Williamson (b. Mr 1, 1859, Weldon, Ill.). Prepared in Houston (Tex.) H. S. Sigma Kappa; Phi Delta Psi; Illiola; Sec., Woman's League; 1st. Cabinet, Y. W. C. A.; W. A. A. Teacher, H. S., Houston, Tex., 1916. *Address,* Bartlett, Tex.

6013. ELSA WINTERMEYER (WESSELHOEFT)

(Wife of No. 1787)

A. B. in Sc.; b. O 18, 1889, Chicago; d. J. C. Wintermeyer. Prepared in McKinley H. S., Chicago; Lewis Inst., Chicago. Sigma Kappa; W. A. A. Married Charles D. Wesselhoeft ('02), Ap 28, 1914, Chicago. Child, Flora Henrietta, b. O 31, 1918. *Address,* Box 5, Lake Bluff, Ill.

6014. *FRED PETER WITTICH, JR.

B. S. in E. E.; b. O 9, 1889, St. Louis; s. Fred Wittich. Prepared in Yeatman H. S. Acacia; Eta Kappa Nu; E. E. Soc.; Stud. Mem., A. I. E. E.; Class Football; Sr. Smoker Com. Efficiency Engr., Bell Telephone Co. Died Ap 21, 1916, St. Louis.

6015. CHARLES ABRAHAM WOLD

Engr. and Contr.; B. S. in C. E.; b. Jl 24, 1887, Colorado Springs, Colo.; s. Louis A. (b. Ag 5, 1851, Bergen, Norway) and Mary Martha Wold (b. D 12, 1849, Norway). Prepared in Douglas Co. H. S., Castle Rock, Colo. Triangle; C. E. Club; Scabbard and Blade; Philomathean; Lt. and Capt., Univ. Regt. Drainage Engr. and Contr. *Address,* Windom, Minn.

6016. HERMAN CARL WOLF

Supt. Water Co.; B. S. in E. E.; M. S., 1914; b. O 28, 1891, Edwardsville, Ill.; s. Herman E. (b. Ag 25, 1850, Philadelphia) and Mary H. Wolf (b. F 10, 1862, Troy, Ill.). Prepared in Edwardsville H. S. Acacia; Eta Kappa Nu; Sigma Xi. Asst. Engr., St. Pub. Utilities Comn. of Ill., 1914-16; Supt., Edwardsville Water Co., Edwardsville, Ill., 1916-17. 1st. Lt. Engrs., U. S. Reserves, 1917; 447th Aug. Detachment, A. E. F., France; 1st Lt., D. of C. and F., Tours, *do.* Assoc. Mem., A. I. E. E. *Address,* 113 Springer Ave., Edwardsville, Ill.

6017. WILLIAM SIDNEY WOLFE

(Husband of No. 6935; Brother of No. 7314)

Instructor; B. S. in A. E.; M. S., 1914, b. Mr 21, 1889, Williamsfield, Ill.; s. Nelson Livermore (b. Jl 29, 1864, Truro, Ill.) and Grace (Armstrong) Wolfe (b. D 10, 1862, Waterside, Ayrshiu, Scotland). Prepared in Williamsfield H. S.; Univ. Acad. Tau Beta Pi; Sigma Xi; Alpha Rho Chi; Prelim. and Final Honors. With Morey Newgard & Co., Chicago, summer 1913; With an Efficiency Engr., *do.,* summer 1914; With Leonard Const. Co. New York City, summer 1915; Steel and Reinforced Concrete Designer, I. C. Ry. summer 1916; *do.,* Smith Hinchman & Grills, Detroit, summer 1917; Instr., Arch. Engng. Univ. of Ill., 1914-18; Concrete Ship Designing, 1918—. Auth.: Articles in *Engng. Record; Engng. and Contracting; Engng. News-Record.* Mem., Soc. for Promotion of Engng. Educ.; M. E. Church. Married Lois Myrtle Harris ('15), Ag 28, 1916, Urbana. Child, Robert William, b. F 25, 1918. *Address,* Box 65, North Glenside, Pa.; *bus. add.,* 140 N. Broad St., Philadelphia.

6018. WING FOOE WONG

Actuary; A. B. in Bus. L. & A.; b. Je 19, 1890, Canton, China; s. Hong Wong. Prepared in Cascadilla Sch., Ithaca, N. Y. Cml. Club. Teacher, Y. M. C. A. H. S., Shanghai, China. Acct. with Venus Life Ins. Co. Actuary with Venus Fire & Marine Ins. Co. *Address,* Kiachow Road, Shanghai, China.

6019. TSING TOO WOO

Engineer; B. S. in E. E.; A. B.; b. S 8, 1892, Tachow, China; s. S. P. Woo. Prepared in Lawrence Acad. E. E. Soc.; Stud. Branch, A. I. E. E. Elec. Engr., Peking, China, 1915. Telegraph Dept., President's Office, *do. Address,* c/o President's Office, Peking, China.

6020. WAI SHUN WOO

B. S. in Agr.; b. Jl 10, 1890, Canton, China; s. C. T. Tsai. Prepared in Madison, Wis. H. S. Cosmopolitan Club. *Address,* Hankow, China.

6021. DANIEL CHARLES WOOD

Elec. Engr.; B. S. in E. E.; b. Ag 8, 1889, Pekin, Ill.; s. Charles Stephen and Mary (Belach) Wood. Prepared in Pekin H. S. Eta Kappa Nu; Pres., E. E. Soc.; Mgr., E. E. Show. Asst. Engr., Central Ill. Light Co., Peoria, 1913; Pub. Utilities Comn., 1914-16; Service Engr.; St., Ill. Pub. Utilities Comn., Springfield, Ill., 1917-18. 5th C. A. O. T. C., Ft. Monroe, Va.; 2d Lt., *do.* Mem., A. I. E. E.; Springfield Engr. Club; N. E. L. A. *Address,* 700 S. 8th St., Pekin, Ill.

6022. ARDIE GERALDINE WOODS

Teacher; A. B. in L. & A.; b. S 2, 1884, Macomb, Ill.; d. M. Woods. Prepared in Macomb H. S. *Address,* Sullivan, Ill.

6023. GEORGE EDWARD WOODS

Lawyer; A. B. in L. & A.; b. Mr 22, 1891, Hume, Ill.; s. Archie Edgar (b. Columbus, O.) and Mary Thomas (Bowen) Woods (b. Paris, Ill.). Prepared in Hume H. S., LL. B.; Harvard, 1917. Phi Kappa Sigma; Yoxan; V. P. Soph. Class; Varsity Track; Class Football; Class Baseball. Lawyer, Mayer, Meyer, Austrian and Platt, Chicago, 1917—. *Address,* 5733 University Ave., Chicago; *bus. add.,* Room 2010, 208 S. La Salle St., *do.*

6024. FAY MORSE WOOLDRIDGE

Druggist; B. S. in E. E.; b. Ja 21, 1891, Gifford, Ill.; s. William Alonzo (b. Ag 30, 1851, Bridgeport, N. Y.) and Hattie Maria (Morse) Wooldridge (b. Ag 22, 1862, Lisbon, Ill.). Prepared in Rantoul H. S. Druggist. Mem., Baptist Church. *Address,* Gifford, Ill.

6025. WILLIAM HENRY WOOLSTON

Physician; A. B. in Sc.; b. Ja 18, 1891, Geneva, Ill.; s. Joseph L. (b. Victor, N. Y.) and Isabella (Newton) Woolston. Prepared in Geneva H. S. Cornell Univ., 1908-9; M. D., N. W. Univ., 1915. Phi Delta Theta; Alpha Kappa Kappa; Yoxan; Football, Cant., 1913; Basketball, Capt., 1913. House Phys., St. Luke's Hosp., 1915; *do.,* Cook Co. Hosp., 1915-17; Lt., Army Med. Service, France, Base Hosp., No. 36, 1917—. *Address,* 1232 Chase Ave., Chicago.

6026. JOSEPH LOYD WORRELL

Teacher; B. S. in Agr.; b. N 24, 1887, Bowen, Ill.; s. Robert E. and Lillian T. (Smith) Worrell. Prepared in Bowen H. S.; Knox Coll. Adelphic; Agr. Club; Bushnell Guild. Teacher, Agr., H. S., Hastings, Mich., 1913-14; *do.*, Enterprise, Ore., 1914-17; Stud., Univ. of Ill. 1917; Teacher, Agr. H. S., Anola, Minn., 1917. Pvt. 1st. Bat. 3rd R. O. T. C., Camp Grant, Ill., 1918; Camp Le Cormeau, France; Mustered out, Ja 19, 1919. *Address,* Bowen, Ill.; *bus. add.,* Falls City, Neb.

6027. MABEL FERN WORRELL

Teacher; A. B. in L. & A.; b. Jl 16, 1886, Bowen, Ill.; d. James W. (b. N 24, 1844, Pa.) and Nancy E. (Forsyth) Worrell (b. Je 3, 1848, Adams Co., Ill.). Prepared in Carthage H. S.; Knox Coll. Teacher, E. Chicago, Ind., 1914-15; Monmouth H. S., 1915-16; Tp. H. S., Industry, Ill., 1917-18. *Address,* West Point, Ill.; *bus. add.,* La Grange, Ill.

6028. ALLAN THURMAN WRIGHT

A. B. in L. & A.; b. F 28, 1888, Franklin, Ill.; s. Wm. Wright. Prepared in Jacksonville H. S. *Address,* Franklin, Ill.

6029. SAMUEL ANTHONY WRIGHT

Minister; A. B. in L. & A.; b. S 26, 1884, Rome, Ga.; s. William A. (b. *do.*) and Lucy F. Wright (b. Washington, Ga.). Prepared in Mount Hermon H. S. M. A., Sociol., Columbia Univ., 1914. Stud., Union Theol. Sem., 1913-16. Y. M. C. A. Minister. Married Margaret Elizabeth Neilson, My 1916, E. Northfield, Mass. *Address,* Hayden, Col.

6030. CHAI KOO WU

Teacher; A. B. in Sc.; b. Jl 27, 1889, Soo Chow, China; s. B. S. Wong. Prepared in Nan Yang H. S., Shanghai, China. Cosmopolitan Club; Chinese Students' Club; Ry. Club. Teacher, Govt. Inst. of Tech., Shanghai, China, 1915. Teacher, Teacher's Coll. *Address,* c/o Teacher's Coll., Nanking, China.

6031. CHIA CHEOW YEN

Professor; A. B. in Sc.; b. Ap 11, 1889, Foochow, China. Prepared in Wesleyan Acad.; Cornell; Univ. of Wis.; Univ. of Mich. A. M., Harvard, 1914. Cosmopolitan Club; Math. Club; Final Honors. Prof. of Math., Tangshan Engng. Coll. Mem. Am. Math. Soc.; Math. Assn. of Am. *Address,* c/o Tangshan Engng. Coll., Tangshan, China.

6032. EVERETT GILLHAM YOUNG

Estimator; B. S. in Ry. M. E.; b. Je 19, 1888, Geneseo, Ill.; s. Thomas Shields (b. Mr 18, 1863, Davenport, Ia.) and Nancy Dean (Gillham) Young (b. Jl 1, 1862, Alton, Ill.). Prepared in San Jose (Calif.) and Topeka (Kan.) H. Schs., Univ. of Kan. Tau Beta Pi; Sigma Xi; Mil. Band; Univ. Orchestra; Ry. Club. Draftsman and Insp., Kansas City, Kan., 1913-14; Research Asst., Ry. Engng. Dept., Univ. of Ill., 1914-16; Estimator, Calculator, Am. Locomotive Co., Scotia, Schenectady, N. Y., 1916—. Married Charlotte Anna Eldridge, S 2, 1914, Topeka, Kan. Child, Charlotte Virginia, b. Ag 23, 1916. *Address,* 24 Forest Road, Schenectady, N. Y.

6033. *YUNGYEN YOUNG

A. B. in Sc.; B. S., M. S., 1914; b. Mr 15, 1890, Nanziang, China; s. Y. Kivei. Prepared in Lawrence Acad., Groton, Mass. Died 1915.

6034. HENRY CHARLES ZEIS

Teacher; A. B. in L. & A.; A. M., 1915; b. Jl 24, 1885, Waterloo, Ill.; s. Lorenz (b. N 10, 1845, *do.*) and Catherine (Reichert) Zeis (b. Mr 11, 1849, *do.*). Prepared in Waterloo H. S.; Ill. St. Norm. Univ. Asst. Math., Univ. of Ill., 1913-15; Teacher, McKinley H. S., St. Louis, 1915—. Married Teresa M. Roseman, S 11, 1913, Waterloo, Ill. Children: Leander Bernard, b. N 8, 1914; Anthonelle Hermina, b. Jl 30, 1916; Dolores Marie, b. Mr 29, 1918. *Address,* 4142 Walsh St., St. Louis; *bus. add.,* 2156 Russell Ave., *do.*

6035. ROBERT PAUL ZIMMERMAN

A. B. in L. & A.; A. M., 1917; b. Ja 27, 1880, Ger.; s. R. A. Zimmerman. Prepared in Scientific and Literary Inst., Eddy, Tex.; Elmhurst Coll. Cosmopolitan Club. *Address,* R. 2, Waco, Tex.

CLASS OF 1914 (634 LIVING, 15 DEAD)

6036. ARTHUR HILDERMAN AAGAARD

Instructor; B. S. in M. E.; b. D 14, 1890, Chicago; s. Julius (b. N 28, 1856, Hadersleben, Schleswig-Holstein, Ger.) and Abbie Thompkins (Moses) Aagaard (b. N 21, 1858, Racine, Wis.). Prepared in Englewood H. S. Philomathean; Scabbard and Blade; Lt. and Capt., Univ. Regt. Instr., Steam and Gas Engng., Univ. of Wis., 1915-17; *do.*, Mech. Engng., Rice Inst., Houston, Tex. Jr. Mem., A. S. M. E. *Address,* 6647 Perry Ave., Chicago; *bus. add.,* Rice Inst., Houston, Tex.

6037. BERTRAM ABNEY

Farmer; B. S. in Agr.; b. O 20, 1892, Harrisburg, Ill.; s. Albert G. and Gertrude (Robinson) Abney. Prepared in Harrisburg Tp. H. S. Alpha Gamma Rho. Married Leah Hine, Jl 28, 1916, Harrisburg, Ill. *Address,* R. 1, Galatia, Ill.

6038. DONALD WINCHESTER ACER

(Brother of No. 4996)

With By-Products Steel Co.; A. B. in L. A. & S.; b. Mr 28, 1893, Medina, N. Y.; s. Herbert Augustus (b. Je 19, 1858, *do.*) and Ella L. Whedon (b. Mr 20, 1858, Albion, N. Y.). Prepared in Medina (N. Y.) H. S. Psi Upsilon. With Acer-Whedon Co., Medina, N. Y., 1914-16; By-Product Steel Co., Steubenville, O. *Address,* Box 428, Steubenville, O.

6039. KATHARINE EDITH ACER

A. B. in L. A. & S.; b. Je 6, 1892, Medina, N. Y.; d. V. A. (b. F 28, 1864, Shelby, N. Y.) and Katharine E. (Bowen) Acer (b. Ja 22, 1870, Medina, N. Y.). Prepared in Medina (N. Y.) H. S. Sigma Kappa; Yo Ma; Illiola; H. Sc. Club. *Address,* c/o Mission Vineyard Co., Cucamonga, Calif.

6040. *EUGENE FRANKLIN ADAMS

Instructor; B. S. in A. E.; b. Ag 22, 1890, Topeka, Kan.; s. H. J. Adams. Prepared in Shortridge H. S., Indianapolis. Arcus; Arch. Club. Instr., Steam and Gas Engng., Univ. of Wis., 1915-17; Instr., Rice Inst., Houston, Tex., 1917. Deceased.

6041. RAYMOND BEAN ALBRIGHT

(Brother of No. 5518)

A. B. in L. A. & S.; b. Ag 9, 1890, Armington, Ill.; s. J. F. Albright. Prepared in Hittle Tp. H. S. Classical Club; Fresh. Honor List; Prelim. Honors; Der Deutsche Verein; Cap and Gown Com. *Address,* Minier, Ill.†

6042. JOHN LESLIE ALDEN

(Husband of No. 6679)

Engineer; B. S. in M. E.; b. F 16, 1892, Chicago; s. Fred H. (b. Ap 22, 1869, Sycamore, Ill.) and Maude Marion (Kelley) Alden

(b. S 25, 1869, Little Falls, N. Y.). Prepared in Austin and Lake View H. Schs., Chicago; Kalamazoo (Mich.) H. S.; Case Sch. Applied Sc., 1913. Zeta Psi; Helmet; Ku Klux; Jr. Councilman and Engng. V. P., Stud. Union. Sales Engr., Dust Collecting and All-Conditioning Apparatus, Steel Pulley Co., N. Y., 1914-16; Asst. Supt., Power and Maintenance, Ludlow Mfg. Assocs., Ludlow, Mass., 1916-17. 1st. Bat., 1st Prov. Tr. Regt., 1917; 2nd Lt., Ord. Dept., N. A., 1917; 1st Lt., Chem. Serv. Section, N. A., A. E. F., France, 1918; Capt. *do.;* Mustered out, Ja 23, 1919. Invented Centrifugal Air Washer, Patented, Ja 1918. Auth: An Unusual Dust Collecting System, *Am. Machinist,* 1916; Pressures Used in Fan Testing, *Power,* 1917; Automobile Front Axle Design, *Machinery,* 1913; Cam Shaft Drive, *do.,* 1914. Jr. Mem., Soc. of Automobile Engrs., 1916; A. S. M. E. Married Bernice Wright ('14), S 4, 1917, Sycamore, Ill. Child, John, b. Je 28, 1918. *Address,* 119 W. Exchange St., Sycamore, Ill.; *bus. add.,* Ludlow Mfg. Associates, Ludlow, Mass.

6043. SARAH LOUISE ALESHIRE

Dietitian; B. S. in H. Sc.; b. N 29, 1891, Chicago; d. O. E. Aleshire. Prepared in Hyde Park H. S. Delta Gamma; Yo Ma. Teacher, Chicago; Dietitian, U. S. A. Gen. Hosp. No. 6, Ft. McPherson, Ga., 1918. *Address,* 6519 Woodlawn Ave., Chicago.†

6044. RUBEN C. ALLEN

B. S. in Agr.; b. D 5, 1888, Montfort, Wis.; s. John P. Allen. Prepared in Montfort (Wis.) H. S.; Univ. of Wis. *Address,* Montfort, Wis.†

6045. ARTHUR SAMUEL AMBROSE

Professor; B. S. in Agr.; b. F 24, 1889, Downers Grove, Ill.; s. Samuel Lincoln and Helen (Todd) Ambrose. Prepared in Downer's Grove H. S. Tau Kappa Epsilon. Mgr., Virden Creamery Co., Virden, Ill., 1914-15; Asst., Dairying, Coll. of Agr. and Mechanic Arts, Durham, N. H., 1915-17; Assoc. Prof., Dairying, Miss. A. & M. Coll. Married Clara Van Pragg, S 22, 1913, Springfield, Ill. Child, Warren Arthur, b. O 25, 1914. *Address,* Agricultural College, Miss.

6046. HARLOW AYDELOTT AMSBARY

Engineer; B. S. in M. E.; b. O 17, 1892, Little Rock, Ark.; s. Frank Clifford and Addia Adelia (Aydelott) Amsbary. Prepared in Champaign H. S. Phi Delta Theta. Const. Engr., Peoria, 1915-16; *do.,* Detroit, 1916-17. 2nd Lt., C. A. C., U. S. R., Foreign Service, 1917; 1st Lt., France, 1918; Capt., 1918, returned from France, N 26, 1918; Mustered out, D, 1918. Mem., Detroit Alumni Club, 1916-17. *Address,* 512 W. Park Ave., Champaign.

6047. EMIL JOSEPH ANDERLE

Ceram. Engr.; B. S. in Ceram.; b. Mr 22, 1893, Chicago; s. Joseph (b. 1869, Bohemia) and Frances (Triner) Anderle (b. 1870, Chicago). Prepared in Crane Tech. H. S., Chicago. Chi Psi; Class Basketball; Mil. Band. Apprentice Mach., C. W. Raymond Co., Dayton, 1915; Ceram. Engr., Dover, O., 1916-17; Sales Dept., Internat. Clay Mach. Co., Dayton, O., 1917-18. Naval Flying R. C.; Pilot, *do.,* Pensacola, Fla.; Mustered out, D 28, 1918. Auth.: The Producer Gas Fired Metallic Radiation Dryer, *Claywork,* Mr 1918. Married Annette Seeling, Je 6, 1917, Dayton, O. *Address,* 132 Hudson Ave., Dayton, O.

6048. CLARENCE SCOTT ANDERSON

(Brother of No. 6050)

Agriculturalist; B. S. in Agr.; b. F 15, 1892, Sterling, Ill.; s. James R. and Isabelle (Cross) Anderson. Prepared in Sterling Tp. H. S. Tau Kappa Epsilon; Agr. Club. Prof., Am. Husb., Colo. St. Agr. Coll., 1914-16; Agr., Saguache Co., Saguache, Colo., 1917. Ord. Dept., U. S. N. A. 1918—. Married Ethel Todd, F 16, 1918, Wakeman, O. *Address,* 5427 University Ave., Chicago.

6049. JOHN HENNING ANDERSON

(Husband of No. 7222; Brother of No. 6051)

Engineer; B. S. in C. E.; b. Jl 24, 1889, Rock Island, Ill.; s. Peter John (b. 1848, Sweden) and Anna (Swanson) Anderson (b. 1860, *do.*). Prepared in Univ. Acad. Triangle; Sigma Xi; C. E. Soc. Engr., Chicago, 1914-15; Pittsburgh, 1915-17; Washington, D. C., 1917; Field Engr., Lakewood Engng. Co., 1919—. 1st Lt., Engrs. Corp., U. S. A., 1917; R. O. T. C., Am. Univ., Washington, D. C., 1917; Capt., 212th Engrs., Camp Devens, Mass., 1918; Mustered out, Ja 17, 1919. Married Gladys May Smith ('15), Je 26, 1917, Pittsburgh. *Address,* 14808 Clifton Blvd., Lakewood, O.

6050. RENA ANDERSON (McDONALD)

(Sister of No. 6048)

A. B. in L. & A.; b. Sterling, Ill.; d. James R. (b. Ja 5, 1842, Lanarkshire, Scotland) and Isabelle (Cross) Anderson (b. Je 2, 1847, *do.*). Prepared in Sterling Tp. H. S.; Ill. Wesleyan Univ., 1912-13. Kappa Delta. Teacher, H. Sc., Tp. H. S., Newman, Ill., 1914-16. Married Alexander Ray McDonald, Ag 16, 1916, Polo, Ill. *Address,* Newman, Ill.

6051. WALTER SEIGFREID ANDERSON

(Brother of No. 6049)

Engineer; B. S. in C. E.; b. N 16, 1890, Rock Island, Ill.; s. Peter John (b. Ja 19, 1849, Smölen, Sweden) and Anna C. (Swanson) Annderson (b. Jl 3, 1853, Sweden). Prepared in Univ. Acad. Triangle; Sigma Xi; C. E. Club. Asst. Dir. and Engr., Universal Portland Cement Co., 1914-17; Pres. Nat. Container Co., Detroit, 1917-18. Cadet, Aviation Section U. S. A., St. Univ. O.; Pilot 55, *do.* Camp Dick, Dallas, Tex.; mustered out of service, 1918. Auth.: Articles in *Engng. Contracting.* Married Helen B. Anderson, Jl 28, 1918, Chicago. *Address,* 6519 Kimbark Ave., Chicago; *bus. add.,* Lakewood Engng. Co., Chicago.

6052. CHAUNCEY BLISS ANDREWS

Land. Arch.; B. S. in Agr.; b. Ag 4, 1889, Chicago; s. M. J. Andrews. Prepared in Curtis H. S. Alpha Zeta; Land. Club; Agr. Club; U. L. A. S.; Hort. Club; Class Swimming. Ensign, Great Lakes Naval Tr. Sta., 1918—. *Address,* 815 Steinway Hall, Chicago.

6053. CHARLES BECHT ANTHONY

Arch. Draftsman; B. S. in Arch.; b. Ag 29, 1892, Chicago; s. George D. Anthony. Prepared in Lane H. S. Phi Sigma Kappa. Married Anna Margaret Walsh, Mr 10, 1917. *Address,* 6569 Lakewood Ave., Chicago.

6054. CHARLES HENRY APPLE

(Husband of No. 7706)

Civ. Engr.; B. S. in C. E.; b. Mr 23, 1891, Peoria; s. Frank H. (b. Brimfield, Ill.) and Wilhemina (Krumple) Apple (b. Peoria). Prepared in Bradley Poly. Inst. Asst. St. Highway Engr., Paris, Ill. F. A., O. R. T. C., 12th Bat., Camp Taylor, Ky., My 1918; 30th F. A.; Camp Funston, Kan.; Mustered out, Ja 14, 1919. Married Frieda Elizabeth Korth ('16), F 2, 1918, Trivoli, Ill. *Address,* R. 2, Peoria; *bus. add.,* 510 Metropolitan Bldg., East St. Louis, Ill.

6055. ALBERT ANGELO APPLEGATE

(Husband of No. 5385; Brother of Nos. 2558, 3258, 4526)

Teacher; A. B. in L. A. & S.; b. S 9, 1889, Atlanta, Ill.; s. Albert (b. My 8, 1849, Ill.) and Clara (Miller) Applegate (b. My 6, 1851, *do.*). Prepared in Atlanta H. S. Married Grace Robinson ('12), Jl 11, 1917, Roswell, N. M. *Address,* Atlanta, Ill.

6056. HOWARD CLINTON ARNOLD

(Brother of No. 5528)

Instructor; B. S. in Ceram.; b. O 28, 1891, Chicago; s. Edwin Hunter (b. Cresco, Ia.) and Emma Mary (Noble) Arnold (b. do.). Prepared in Lake Univ. H. S., Chicago; Univ. of Mich., 1917; M. A., O. St. Univ., 1916. Alpha Chi Sigma; Sigma Xi; Ceram. Club; Keramos Club; Prelim. and Special Honors; Mgr., Basketball, 1913. Instr., Ceram. Engng., Univ. of Ill., 1916-17. Gas Defense Service, U. S. N. A., Secret Productions Dept., 1917-18. Auth.: Teruary System, *Am. Ceram. Soc.*, 1917; Richardson Continuous Kiln, *Brick & Clay Record,* F 1917; Refractories in Metallurgical Indust., *Am. Foundryman's Jour.*, 1917; Plastic Enamels, *Am. Ceram. Soc. Trans.*, 1916. *Address,* 8824 Morgan St., Chicago.

6057. CLARENCE MARCELLUS ASHBURN

Prin., H. S.; A. B. in L. A. & S.; b. O 12, 1883, W. Union, W. Va.; s. W. Ashburn. Prepared in Salem (W. Va.) Coll., 1906-10; Univ. of W. Va., 1910-13. Prin., H. S., Reader, W. Va. Mem., Baptist Church. *Address,* West Union, W. Va.; *bus. add.,* Tp. H. S., Reader, W. Va.

6058. CLARA MABEL ATTEBERY

(Sister of Nos. 5009, 7350, 8932)

Teacher; B. S. in H. Sc.; b. Hillsboro, Ill.; d. W. J. (b. *do.*) and Lula (Bailey) Attebery (b. Walshville, Ill.). Prepared in Hillsboro H. S. H. Sc. Club. Teacher, Herrin Tp. H. S., Ill., 1914-16. Mem., Food Conservation Com., Montgomery Co., 1918—. *Address,* R. 4, Hillsboro, Ill.

6059. EARL KIRKWOOD AUGUSTUS

Associate; B. S. in Agr.; b. D 23, 1892, Cisco, Ill.; s. Howard Clifton (b. Mr 13, 1859, Macon Co., Ill.) and Jennie E. (McKay) Augustus (b. Mr 27, 1866, Piatt Co., Ill.). Prepared in Chaddock Acad., Quincy. Alpha Zeta; Scabbard and Blade; Agr. Club; Prelim. and Final Honors; Capt., Univ. Regt. Asst. and Instr., An. Husb., Univ. of Ill., 1915-18; Assoc., *do.*, 1918—. Married Margaret Foss, Je 18, 1914, Champaign. Child, Mary Margaret, b. N 17, 1916. *Address,* 1306 S. Orchard St., Urbana.

6060. JOHN MADISON AVERY

Teacher; A. B. in L. A. & S.; b. Ap 23, 1882, Johnston City, Ill.; s. R. A. Avery. Prepared in So. Ill. Norm. Sch. Teacher, H. S., Hillsboro, Ill. Married Minnie C. Skinner, My 20, 1909. Children: Mildred; Esther. *Address,* c/o H. S., Hillsboro, Ill.†

6061. ROBERT MILLS BAILIE

Architect; B. S. in A. E.; b. Ja 22, 1891, Storm Lake, Ia.; s. A. D. Bailie. Prepared in Storm Lake (Ia.) H. S. Arch. Club. *Address,* 229 Cayugua St., Storm Lake, Ia.†

6062. ALICE ELIZABETH BAINES

Dietitian; A. B. in H. Sc.; b. Ap 5, 1891; d. Oscar O. (b. Mr 5, 1863, Zanesville, O.) and Ida J. (Christie) Baines (b. S 8, 1866, Martinstown, Ont., Can.). Prepared in Urbana H. S. Kappa Kappa Gamma; Yo Ma; W. A. A. Teacher, Dom. Sc., H. S., E. Aurora, Ill., 1914-18; Dietitian, Base Hosp., Camp Dodge, Ia. *Address,* 132 S. Lincoln Ave., Aurora, Ill.

6063. AMELIA WEST BAKER

Teacher; A. B. in L. A. & S.; b. F 1, 1889, Batavia, Ill.; d. John Baker. Prepared in W. Batavia H. S. Teacher, Oshkosh, Wis. *Address,* 401 Jackson St., Oshkosh, Wis.†

6064. JOSEPH LADD BALLOU

Inspector; B. S. in M. E.; b. S 6, 1890, Wheaton, Ill.; s. L. E. Ballou. Prepared in Elmhurst H. S. Insp., C. T. Co., Wheaton, Ill. Sergt., Co. C, 342nd Inf., U. S. N. A.; Lt., 306th Engrs., A. E. F., France, 1918—. *Address,* 215 Cross St., Wheaton, Ill.

6065. HARRY TRUMAN BARBER

Farmer; B. S. in Agr.; b. S 2, 1890, Pittsfield, Ill.; s. C. A. Barber. Prepared in Pittsfield H. S. Acanthus; Hoof and Horn Club; Class Basketball. Overseer, Pure Breed Hereford Farm. Married Neva Wilk, O 24, 1914. Child, Buford. *Address,* Pittsfield, Ill.†

6066. PHIL CHASE BARBER

Engineer; B. S. in M. E.; b. Ap 30, 1890, Chicago; s. Albert Hall (b. D 22, 1844, Pastenkill, N. Y.) and Mary (Pennell) Barber (b. F 26, 1850, Granville, Ill.). Prepared in Wendell Phillips H. S.; Lewis Inst., Chicago. Delta Kappa Epsilon; Helmet. Engr., A. H. Barber Creamery Supply Co.; V. P., A. H. Barber & Co., Chicago Wholesale Produce. 2nd Lt., F. A. R. C.; 5th Regt., C. A. C., A. E. F., France, 1918; Mustered out, Ja 29, 1919. *Address,* 5437 Woodlawn Ave., Chicago; *bus. add.,* 306 W. Austin Ave., *do.*

6067. CLARENCE BARBRE

Chemist; B. S. in L. A. & S.; M. S., 1915; b. My 15, 1890, Taylorville, Ill.; s. William E. (b. Curan, Ill.) and Florence Louisa (Lewis) Barbre (b. Breckenridge, Ill.). Prepared in Taylorville Tp. H. S. A. B., Eureka Coll., 1913. Acanthus; Chem. Club; Mgr., Sc. Basketball. Asst. Prof., Organic and Biol. Chem., Univ. of So. Calif., Med. Sch., 1915-16; Biol. Dept., H. S., Pasadena, Calif., 1916; Research Dept., Gen. Petroleum Corp., 1916-18; 2nd Asst. Supt., Production U. S. Indus. Chem. Co., S. Baltimore. 1918—. *Address,* U. S. Indus. Chem. Co., South Baltimore.

6068. GEORGE HOLBROOK BARGH

Journalist; A. B. in L. A. & S.; b. Ap 30, 1892, Kinmundy, Ill.; s. Edwin Charles (b. F 7, 1857, Leeds, Eng.) and Nellie (Holbrook) Bargh (b. S 12, 1869, Farina, Ill.). Prepared in Centralia H. S.; Univ. of Ill., 1915. Chi Beta; Sigma Delta Chi; Mgr. Ed., *Daily Illini;* Asst. Ed., *Illio;* summer *Illini,* 1913; *Dope Sheet* Staff, 1912; Home-Coming Com., 1913; Jr. Cap Com.; Cadet Hop, 1911-12; Cml. Club; Ben Franklin Club. Journalist, Centralia, Ill.; *do.*, Mt. Vernon, Ill., 1914-17. Q. M. R. C.; Camp Custer, 1917; Q. M. Sergt., R. O. T. C., Camp Johnston, Fla., 1918; Q. M. C., 6th Army Corps, A. E. F., France. Mem., A. F. A. M.; Shriner. *Address,* Kinmundy, Ill.

6069. NELLE ELIZABETH BARRICK (EWAN)

(Wife of No. 2970)

A. B. in L. A. & S.; b. D 9, 1890, Villa Grove, Ill.; d. John Byrd (b. N 30. 1855) and Mary Catherine (Davis) Barrick (b. My 11, 1859, Canton Ill.). Prepared in Villa Grove H. S.; Urbana H. S. Alpha Chi Omega. Teacher, Kewanee, Ill., 1915-17. Mem., O. E. S.; Ladies Reading Club of Kewanee; Congr. Church. Married William Clayton Ewan ('07), Je 16, 1917, Villa Grove, Ill. Child, John Clayton, b. and died, Mr 22, 1918. *Address,* 319 McKinley Ave., Kewanee, Ill.

6070. HENRY WILMONT BARTLING

B. S. in E. E.; b. D 28, 1892, Litchfield, Ill.; s. H. W. Bartling. Prepared in Milliken Univ., 1910-12. Mem., E. E. Soc.; Lutheran Church. 327 F. A., Hdqtrs. Co., Camp Taylor, Louisville, Ky. *Address,* 911 N. Jackson St., Litchfield, Ill.; *bus. add.,* 464 63rd Ave., West Allis, Wis.

6071. FEDERICO BASADRE

Civ. Engr.; B. S. in C. E.; b. S 22, 1890, Tacna, Peru, S. A.; s. Carlos Basadre Forero (b. Jl 1859, *do.*) and Olga (Grohman) Basadre (b. Mr 1864, *do.*). Prepared in H. S., Lima, Peru, S. A.; Sch. of Engng., *do.,* 1907-09. C. E. Club; Spanish Club. Engr., Peru, 1915; *do.,* Argentina, 1916-17; *do.* Brazil, 1918—. *Address,* 174 Libertad St., Buenos Aires, Argentina, S. A.

6072. GLENN WALLACE BASS

Health Commissioner; B. S. in M. & S. E.; b. My 3, 1890, Walnut, Ill.; s. Wallace Bass. Prepared in Walnut H. S. Sigma Tau; Prelim. Honors. Supt., Central Ill. Pub. Service Co., Lawrenceville, Ill.; Health Commissioner, Valparaiso, Ind. *Address,* 3324 Harold Ave., Berwyn, Ill.

6073. HARRY LLOYDE BAUER

(Brother of Nos. 3632, 4545)

Irrigator; B. S. in Agr.; b. Je 14, 1892, Blue Mound, Ill.; s. Charles R. and Alice K. (Wall) Bauer (b. Wadsworth. O.). Prepared in Champaign H. S. Ionian; Agr. Club; Hort. Club; Chess and Checker Club; 2nd Lt. Cadet Regt. Teacher, Englewood H. S., Chicago; Field Work, Great West. Sugar Co., Ft. Collins, Colo.; Irrigation on Govt. Exp. Farm, Bell Fourche Project, Newell, S. Dak. 3rd O. R. T. C., Camp Dodge, Ia.; 2nd Lt., Co. K., Inf. 330, 32nd Div., A. P. O. No. 762, A. E. F., 1918—. *Address,* 1005 S. 4th St., Champaign.

6074. LEO MICHAEL BAUER

(Brother No. 4546)

Arch. Designer; B. S. in A. E.; b. Ja 30, 1892, Horton, Kan.; s. Victor (b. Ag 14, 1857, Hausen, Ger.) and Mary Anna Marie (Lenz) Bauer (b. Ja 9, 1860, *do.*). Prepared in Horton (Kan.) H. S. Alpha Rho Chi; Arcus; Kan. Soc.; Arch. Club; Pres.. Spalding Guild, 1913; Univ. Band, 1911-13; Bus. Mgr., *Arch. Year Book,* 1914; Chm., Engng. Dance Com., 1914. Sec.-Treas., V. Bauer & Sons Contract. Engrs. Horton, Kan.; Arch. Designer, Detroit, 1917—. Officers' Material Sch., Municipal Pier, Chicago. Nat. Pres., Alpha Rho Chi 1914-17. Married Eva Regina Stroh, Je 2, 1917, Detroit. *Address,* 79 Seebaldt Ave., Detroit.

6075. ARTHUR WILLIAM BAUMGARTEN

Elec. Engr.; B. S. in E. E.; b. D 27, 1889, Milwaukee; s. Carl Henry (b. Ap 1864, Michigan City, Ind.) and Minna (Schaar) Baumgarten (b. Ger.). Prepared in Joliet Tp. H. S. Eta Kappa Nu; Tau Beta Pi; Brev. Capt., Univ. Regt. Elec. Engr., Chicago & Joliet Elec. Ry. Co., 1914-17. 1st Lt., Engrs. R. C., 310th Engrs., Camp Custer, Mich.. 1917—. Married Louisa M. Hurd, Ja 25 1918, Joliet, Ill. *Address,* 1701 Washington St., Joliet, Ill.

6076. VAUGHN BUTLER BAXTER

Agriculturalist; B. S. in Agr.; b. Ag 18, 1891, Ottawa, Ill.; s. Isaac Newton (b. Ja 20, 1862, Troy, Pa.) and Josephine (Butler) Baxter (b. Ja 30, 1867, Prairie Centre, Ill.). Prepared in Ottawa Tp. H. S. Ilus. Sergt., Co. Admin., Camp Joseph E. Johnston, Fla.; 2nd Lt., Q. M. Corps, *do.,* 1917—. Mem., Congr. Church. *Address,* Ottawa, Ill.

6077. AMY ADALINE BEACH

(Sister of No. 7370)

Teacher; A. B. in L. A. & S.; A. M., 1918; b. My 13, 1893, Watertown, N. Y.; d. Herman Goodrich (b. F 28, 1862, Pittsfield, Mass.) and Alice (Becker) Beach (b. Mr 27, 1867, Watertown, N. Y.). Prepared in Antwerp H. S. Athenean; Bethany Circle; Phi Beta Kappa; Prelim. Honors; Scholarship. Teacher, Language, H. S., Bement, Ill. 1914-15; *do.,* Eldorado, Ill., 1915-17; *do.,* Champaign H. S., 1918—. *Address,* 511 E. John St., Champaign.

6078. GEORGE WILSON BEATTIE

Instructor; B. S. in Agr.; A. M., 1915; b. Ag 20, 1873; s. W. J. (b. O 15, 1847, Hebron, N. Y.) and Elizabeth (Sherman) Beattie (b. Ag 17, 1852, Salem, N. Y.). Prepared in Ripon Coll. Acad. A. B., Ripon Coll., 1901. H. S. Suprvr., 1901-12; Instr., Agr., Bowling Green, O., 1914—. Mem., Baptist Church. *Address,* Bowling Green, O.

6079. GEORGE STANLEY BEAUMONT

Agriculturist; B. S. in Agr.; b. Ap 7, 1890, Chicago; s. George (b. 1855, Leeds, Eng.) and Harriet (Wood) Beaumont (b. 1858, *do.*). Prepared in Waller H. S., Chicago. Zeta Psi; Alpha Zeta; Alpha Gamma Rho; Varsity Swimming, 1911-14; Capt., Univ. Regt., 1913-14. Ill. St. Soil Sur., 1914-16; Consulting Agr., Beaumont & Dunham, 1916-17. 1st Lt., L Co., 54th Pioneer Inf., Camp Wadsworth, Spartanburg, S. C., 1918; *do.,* A. E. F., France, 1918; Army of Occupation, 1918—. *Address,* 1226 Fullerton Ave., Chicago; *bus. add.,* 25 N. Dearborn St., *do.*

6080. CHRISTOPHER KEENEY BEEBE

Chemist; B. S. in L. A. & S.; b. S 29, 1891, Denver; s. Christopher Keeney (b. Chicago) and Mary Ellen (Collins) Beebe (b. Eng.). Prepared in Lane Tech. H. S. Alpha Sigma Phi; Alpha Chi Sigma. Chem., Ill. Dept. of Agr., 1914-17; Chem., Franklin Mac Veagh & Co., Chicago—. Sergt.. Food Div., San. Corps., U. S. A., 1918; 1st Lt., Engng. Co., Gas Tr. Sch., Camp Humphreys, Va.; Mustered out, D 10, 1918. *Address,* 1441 Farwell Ave., Chicago; *bus. add.,* Franklin Mac Veagh & Co., Lake and Market Sts., Chicago.

6081. LEO RICHARD BELL

Min. Engr.; B. S. in Min. E.; b. Ap 13, 1891, Stapleton, N. Y.; s. Anthony Bell. Prepared in Curtiss (N. Y.) H. S. Cosmopolitan Club; Jr. Mem., A. I. M. E. Min. Engr., Bolivia. Chem., Warfare Service, Casual Dept. 2, A. P. O., 706, A. E. F., France. *Address,* 167 McKeon St., Stapleton, N. Y.; *bus. add.,* Norton Lab., Lockport, N. Y.

6082. NUEL DINSMORE BELNAP

Lawyer; A. B. in L. A. & S.; J. D., 1916; b. My 8, 1892, Mattoon, Ill.; s. Hiram William (b. Je 21, 1866, Nokomis, Ill.) and Sadie Annette (Dinsmore) Belnap (b. D 21, 1865, Chrisman, Ill.). Prepared in Mattoon H. S. Phi Kappa Sigma; Phi Delta Phi; Helmet; Yoxan; Rep. Club; Phi Beta Kappa; Special and Final Honors; Order of the Coif; Varsity Track. Interst. Commerce Atty., Chicago; Lawyer; Borders. Walter and Burchmore, Chicago. Sergt., Bat. B, 4th F. A., N. A.; R. O. T. C., Ft. Oglethorpe, Ga.; Lt., S. A. S., A. P. O., 718, France; Mustered out, F 20, 1919. Mem., Chicago Illini Club. *Address,* 5733 University Ave., Chicago; *bus. add.,* 1630 First National Bank Bldg., *do.*

6083. HARRY WEBB BENJAMIN

Physician; A. B. in Sc.; M. D., 1917; b. Jl 29, 1891, Kempton, Ill.; s. W. D. Benjamin. Prepared in N. W. Acad., *Address,* 102 S. Romine St., Urbana.†

6084. MERRILL G. BENJAMIN

Mech. Engr.; B. S. in M. E.; b. D 22, 1889, Webster, S. Dak.; s. M. A. Benjamin. Prepared in Crane Tech. H. S., Chicago; Lewis Inst., *do.* *Address,* 168 Lina Ave., St. Paul.

6085. NANCY LOUISE BENNETT

Stenographer; A. B. in L. A. & S.; b. Jl 7, 1889, McPherson, Kan.; d. John B. (b. Urbana) and Missouri (Garman) Bennett (b. *do.*). Prepared in Urbana H. S. Le Cercle Francais. Stenographer, Registrar's Office and Coll. of L. A. & S. Office, Univ. of Ill., 1914-17; Q. M. General's Office, War Dept., Washington, D. C., 1917—. *Address,* 1104 W. Springfield Ave., Urbana; *bus. add.,* Apt. 31, 1372 Kenyon St., N. W. Washington, D. C.

6086. ROBERT LEWIS BENTLEY

Farmer; B. S. in Agr.; b. Ap 17, 1888, Lockport, Ill.; s. B. F. Ingersoll. Prepared in Lockport H. S. A. B., Wheaton Coll., 1911. Agr. Club; Congr. Guild; Ill. Agron. Soc.; Choral Soc. Married Floy Way, N 29, 1916. *Address,* Lockport, Ill.

6087. FLOYD HARRISON BERGLAND

Broker; B. S. in Agr.; b. Ap 12, 1892, Wasco, Ill.; s. George (b. Sweden) and Louise (Swanson) Bergland (b. *do.*). Prepared in St. Charles H. S. Chi Beta; Alpha Zeta; Scabbard and Blade; Capt., Univ. Regt. Lumber, Grain, and Coal Dealer, Wasco, Ill.; Broker, San Francisco, 1919—. 2nd Lt., 166th Depot Brig., Camp Lewis, Am. Lake, Washington; Mustered out, F 12, 1919. Mem., A. F. A. M. *Address,* 511 Hobart Bldg., San Francisco, Calif.

6088. ADOLPH L. BERGMANN

(Brother of No. 6741)

Contr. Engr.; B. S. in M. E.; b. Ja 13, 1891, Chicago; s. Adolph (b. Austria) and Mary (Taborshy) Bergman (b. *do.*). Prepared in Crane Tech. H. S., Chicago. Jr. Mem., A. S. M. E. Estimator, West. Elec. Co.; Contr. Engr., Mead-Morrison Mfg. Co. *Address,* 2040 State St., Chicago.

6089. LESLIE COSBY BERNARD

Teacher; B. S. in A. E.; Jl 14, 1890, Boyle Co., Ky.; s. W. S. Bernard. Prepared in Steele H. S., Dayton, O. Phi Kappa Sigma; Yoxan; Scarab; Ku Klux; Helmet; Ath. Ed., *Illio,* 1913; Soph. Cotillion Com. Draftsman, Univ. of Ill.; Teacher, Arch. Draw., Tech. H. S., Indianapolis. *Address,* c/o Tech. H. S., Indianapolis.

6090. *EDWARDS HALL BERRY

B. S. in E. E.; b. Ag 19, 1892, Oak Park, Ill.; s. John Bennington (b. D 14, 1851, Paterson, N. J.) and Rachel (Allerton) Berry (b. Je 14, 1859, New York City). Prepared in Oak Park H. S. Delta Kappa Epsilon; Ma-wan-da; Scabbard and Blade; Pres., Ill. Union; Capt. and Adjt., Univ. Regt.; Chm., Sr. Memorial Com. Nat. Carbon Co., 1914-15; Quayle Lock Co., 1916-17—. Sergt., Bat. E, 1st Ill. F. A.; 1st R. O. T. C., Ft. Sheridan; 2nd Lt., 1917; 83d F. A., Ft. Russell; 1st Lt., 1918—. Radio Officer, 8th F. A. Brig. Died N 7, 1918, Camp Mills, N. Y.

6091. FAY HELEN BICKNELL

Social Worker; B. S. in H. Sc.; b. Jl 21, 1891, Lovington, Ill.; d. James S. Bicknell. Prepared in Champaign and Lovington Tp. H. Schs.; West. Coll. for Women. Social Service Work, United Charities. *Address,* Lovington, Ill.; *bus. add.,* 4728 Langley Ave., Chicago.†

6092. WALTER EDWARD BILHORN

Instrumentman; B. S. in C. E.; b. Ag 12, 1891, Chicago; s. Walter Edward Bilhorn. Prepared in Lane Tech. H. S., Chicago. Instrumentman, C. B. & Q. R. R., Prairie Du Chien, Wis. *Address,* 364 North Ave., Aurora, Ill.

6093. JOHN EARL BLACK

Mech. Engr.; B. S. in M. E.; b. Ap 26, 1890, Chicago. Prepared in Blackstone H. S., Mendota. Alpha Chi Rho; Ionian; Jr. Mem., A. S. M. E. Instr., M. E., Univ. of Idaho; Mech. Engr., Buda Motor Co., West. Elec. Co., 1916-18. 2nd Lt., Signal R. C., A. Engr. Section, Ellington Field, Houston, Tex. *Address,* 504 W. 6th St., Mendota, Ill.

6094. FREDERICK JACKSON BLACKBURN

Farmer; B. S. in Agr.; b. Mr 28, 1889, Hillsboro, Ill.; s. James R. (b. O 15, 1856, Litchfield, Ill.) and Mary Alice (Hartgroves) Blackburn (b. Ja 16, 1868, Hillsboro, Ill.). Prepared in Hillsboro H. S. Agr. Club; Country Life Club; Hoof and Horn Club; Alpha Zeta; Prelim. and Final Honors. Investigator, Systems of Live Stock Farming in So. Ill. for Univ. of Ill., 1914-15; Asst., Home Econ., Demonstration Car, Univ. of Ill., 1915-16; Farmer, Hillsboro, Ill., 1916—. Sec., Montgomery Co. Farm Bur.; Dir., Montgomery Co. Farmers Inst. Mem., M. E. Church; A. F. A. M., 1916. Married Emma Luella Rose, Ag 29, 1917, Collins, O. *Address,* Hillsboro, Ill.

6095. EARL BLAINE BLOUGH

Elec. Engr.; B. S. in C. E.; b. O 22, 1884, Halstead, Ill.; s. Philip Blough. Prepared in LaGrange H. S. Class Football, 1912-13. Moving Picture Operator, Petrolia, Ill. *Address,* Camp Grove, Ill.; *bus. add.,* Petrolia, Ill.†

6096. WALTER JOSEPH BLUM

Elec. Engr.; B. S. in E. E.; b. Mr 28, 1891, Chicago; s. W. T. Blum. Prepared in Crane Tech. H. S. Chi Phi; Eta Kappa Nu; Scabbard and Blade; Pan-Hellenic Council; Cadet Hop. Com.; Lt. and Capt., Univ. Regt. Sales Engr., West. Elec. Co., Chicago. 2nd Lt., Inf., U. S. R., A. E. F., France, 1918. Wounded, My 1918. *Address,* 2522 N. Rockwell St., Chicago.

6097. LOUIS ANGELO BOETTIGER

Instructor; A. B. in L. A. & S.; b. Jl 3, 1891, Chicago; s. Adam C. (b. F 18, 1868, *do.*) and Emma (Dalle) Boettiger (b. 1870, *do.*). Prepared in Crane Tech. H. S. Chi Phi; Ma-wan-da; Adelphic; Scabbard and Blade; Capt., Univ. Regt.; Pres., Y. M. C. A. Instr., Sch. of Commerce, Univ. of Beirut, Syria, 1914-17; Stud. and Fellow in Econ., Univ. of Minn., 1917—. Married Berdjouhi Haroutunian, My 28, 1917, Beirut, Syria. Child, Rosalind, b. Jl 4, 1918. *Address,* 512 Delaware St., S. E., Minneapolis.

6098. HAROLD BENJAMIN BOLANDER

Elec. Engr.; B. S. in E. E.; b. S 17, 1888, Chicago; s. H. M. Bolander. Prepared in Crane Tech. H. S. Designer, Auto Telephone Co., Chicago; Elec. Engr., West. Elec. Co., Chicago. *Address,* c/o West. Elec. Co., Chicago.†

6099. GEORGE INGLES BOONE

Merchant; B. S. in Agr.; b. Je 25, 1891, Sidney, Ill.; s. G. D. Boone. Prepared in Champaign H. S. Kappa Sigma; Univ. Band, 1910-14. Sales Dept. of B. F. Goodrich Rubber Co., Akron, O.; Retail Hardware, Sidney, Ill. Musician, 149th F. A. Band, A. E. F., France. *Address,* Sidney, Ill.†

6100. SAMUEL P. BOONSTRA

Arch. Engr.; B. S. in A. E.; b. Jl 9, 1884, Goodland, Ind.; s. August (b. Je 9, 1845, Holland). Prepared in La Fayette (Ind.) H. S. Alpha Rho Chi. Draftsman, H. Z. Dietz, Evansville, Ind.; Arch. Engr., Watseka, Ill., 1915-16. *Address,* Watseka, Ill.

6101. KUMUDINI KAUTA BOSE

Lecturer; B. S. in M. E.; b. Tezpur, Assam, India; s. M. K. Bose. Prepared in Lewis Inst., Chicago. Lecturer, Bengal, India. *Address,* 71 Bose's Bazar, Dacca, Bengal, India.†

6102. WARREN EDWARD BOW

(Brother of No. 6754)

Teacher; B. S. in Ceram. E.; b. Je 2, 1891, Detroit; s. Sandy (b. Plymouth, Mich.) and Anna (Cushing) Bow (b. Detroit). Prepared in Detroit East. H. S. Sigma Pi; Scabbard and Blade; Ceram. Club; 1913 Homecoming Com.; 1914 Cap Com.; Sr. Memorial Com.; Capt., Univ. Regt. Teacher, Mil., Detroit H. S. Mexican Border Service; Capt. and Adjt., 31st Mich. Inf.; F. A., A. P. O. 722, A. E. F., 1918. *Address,* 185 Pallister Ave., Detroit.

6103. WALTER HOWARD BOYER

(Husband of No. 5521)

Inspector; B. S. in C. E.; b. Ja 20, 1889, Carnegie, Pa.; s. Elmer Ellsworth (b. F 4, 1861, Washington Co., Pa.) and Elizabeth Jane (McClure) Boyer (b. Jl 15, 1865, *do.*). Prepared in Carlyle H. S. Triangle; C. E. Club; Fresh. Track; Varsity Track. Bldg. Insp., Office Supervising Arch., Univ. of Ill., 1914-17. Capt., Engrs. R. C., 310th Engrs., Camp Custer, Mich.; *do.,* A. E. F., France, 1918—. Married Ruby Lititia Allen ('13), Jl 21, 1917, Leavenworth, Kan. Child, William Howard, b. S 6, 1918. *Address,* Carlyle, Ill.

6104. JOSEPH MANDEL BRANDSTETTER

Struct. Engr.; B. S. in A. E.; b. O 28, 1893, New York City; s. I. M. Brandstetter. Prepared in Crane Tech. H. S., Chicago. Cosmopolitan; Menorah; Class Baseball. Struct. Engr., Chicago. *Address,* 3827 Jackson Blvd., Chicago; *bus. add.,* 402 City Hall, *do.*†

6105. HERBERT FRANKLIN BRANNON

Lawyer; LL. B.; b. Mr 11, 1892, St. Louis; s. J. I. Brannon. Prepared in Streator H. S. Kappa Sigma; Phi Delta Phi. Yoeman, U. S. N. R. *Address,* 705 N. Jefferson St., Peoria.†

6106. DOROTHY MAE BRAYTON

A. B. in H. Sc.; b. Ja 12, 1892, Blue Island, Ill.; d. I. S. Brayton. Prepared in Blue Island H. S.; attended Univ. of Chicago. Sigma Kappa. *Address,* 20 Lindero Ave., Long Beach, Calif.†

6107. LINCOLN BALES BREEDLOVE

Mech. Engr.; B. S. in M. E.; b. Mr 11, 1890, Nashville, Tenn.; s. Dr. George B. (b. My 18, 1865, Mooresville, Ind.) and Jessie (Pointer) Breedlove (b. S 9, 1868, Indianapolis). Prepared in Martinville (Ind.) H. S.; Purdue Univ., 1909-11. Phi Kappa Sigma; Masonic Soc.; M. E. Soc.; Sigma Xi; 2nd Lt., 1st Lt., and Capt., Univ. Brig. Supt., Mech. Equipment and Instr., M. E., Roberts Coll., Constantinople, Turkey, 1915-16; Tester of Steam Turbines and Alternators; Designer of Elec. Power Plants; Mech. Engr., Nat. Tub Co., Pittsburgh, 1916. 1st Lt., Ord. R. C., Engng. Bur, 1918; Capt., Ord. Corps. Mem., A. S. M. E.; A. F. A. M.; Scottish Rite; Mystic Shrine; Yiougheny Country Club; Instr., Y. M. C. A. Schs. Married Elizabeth A. Platts, Je 2, 1917, Wilkinsburg. Pa. *Address,* 7930 Tioga St., Pittsburgh; *bus. add.,* 1718 Frick Bldg., *do.*

6108. WINTRESS BRENNAN

Librarian; A. B. in L. A. & S.; B. L. S., 1917; b. Ogden, Ill.; d. Patrick (b. 1845, Ireland) and Cornelia (Terrell) Brennan (b. 1848, Georgetown, Ill.). Prepared in St. Mary-of-the-Woods, Ind. Libn., Bailey Branch Lib., Gary, Ind., 1917-18. *Address,* Ogden, Ill.

6109. JOHN FRED BRETON

Baseball; B. S. in M. E.; b. Jl 15, 1891, Chicago; s. G. A. Breton. Prepared in Lake H. S. Alpha Delta Phi; Fresh. Varsity Baseball; Varsity Baseball. Baseball. Pilot, Aviation Corps, S. M. A., Univ. of Ill., 1918. *Address,* 1267 W. 72nd St., Chicago.†

6110. JAMES SAMUEL BROCK

Fruit Grower; B. S. in Agr.; b. Mr 11, 1892, Wapello, Ia.; s. Margaret Brock. Prepared in Keithsburg H. S. Agr. Club; Hoof and Horn Club; Country Life Club. Fruit Grower. *Address,* Batavia, Ill.†

6111. WAYNE GOTTLIEB BROEHL

Salesman; A. B. in L. A. & S.; b. My 26, 1893, Pana, Ill.; s. Julius Broehl. Prepared in Pana Tp. H. S. Chi Phi; Alpha Kappa Psi; Cml. Club. Auto Salesman, Chicago. 3rd R. O. T. C. *Address,* 210 E. Ontario St., Chicago.†

6112. CLIFFORD ALLEN BROWN

(Brother of No. 6113)

Farmer; B. S. in Agr.; b. N 25, 1891, Holder, Ill.; s. Allen Brown. Prepared in Ill. St. Norm. Sch. Phi Gamma Delta; Alpha Gamma Rho; Class Football; Class Baseball. *Address,* 701 S. Broadway, Normal, Ill.†

6113. EDWARD SUTHERLAND BROWN

(Brother of No. 6112)

Farmer; B. S. in Agr.; b. N 7, 1889, Holder, Ill.; s. Allen Brown. Prepared in Norm. H. S.; Ill. St. Norm. Univ. Phi Gamma Delta; Alpha Gamma Rho. Farming, Holder, Ill. *Address,* Normal, Ill.; *bus. add.,* Holder, Ill.†

6114. HORACE TROWBRIDGE BROWN

Engineer; B. S. in C. E.; b. N 15, 1887, Quincy, Ill.; s. W. E. Brown. Prepared in Central H. S., St. Louis. Engr., Miss. River Power Co., Keokuk. Corp., 20th Engrs., 47th Co., A. E. F., France. *Address,* 819 N. 5th St., Quincy, Ill.; *bus. add.,* c/o Miss. River Power Co., Keokuk.†

6115. HOWARD DEXTER BROWN

Instructor; B. S. in Agr.; M. S., 1917; b. D 7, 1891, Selma, Ill.; s. John J. (b. 1860, *do.*) and Iva Eldora Brown (b. 1867, Bucyrus, O.). Prepared in Chenoa H. S. Hort. Club. Instr., Univ. of Ill., 1914-18. Lt., Q. M. C., in charge of production of vegetables, France, 1918—. Auth.: Sodium and Potassium Cyanide for Greenhouse Fumigation, *Market Growers Jour.,* Vol. 21; Nico-fume vs. Cyanide for Greenhouse Fumigation, *do.* Mem., M. E. Church. Married Elsie Beulah Stillwell, S 10, 1915, Urbana. *Address,* 402 E. Green St., Urbana.

6116. NORMAN FERDINAND BRUNKOW

Architect; A. B. in L. A. & S.; B. S. in A. E., 1918; b. Ap 9, 1890, Nelson, Wis.; s. Ferdinand William (b. Ap 12, 1861, Waukesha, Wis.) and Julia (Haisch) Brunkow (b. Mr 15, 1867, Dubuque, Ia.). Prepared in Dubuque (Ia.) H. S.; Stout Inst., 1914; Univ. of Minn., 1915. Iris; Phi Beta Kappa; Sigma Tau; Gargoyle; Philomathean; Prelim. Honors; V. P., Sr. Class; 2nd Lt., Univ. Regt.; Glee and Mandolin Club; Wrestling, 1912-13; Gymnastic, 1914; Class Basketball, 1917-18; Jr., Track Mgr., 1913. Instr., Arch. Drawing and

Track Coach, Tech. H. S., 1914-16; *do.*, Arch. Drawing in Man. Tr. H. S. and Vocational Night Sch., Indianapolis, 1916; Arch., Miller, Fullenwider and Dowling, Archts., Chicago, 1918—. E. O. T. S., Camp A. A. Humphreys, Va., S 14, 1918; 2nd Lt., *do.*, 1918; Mustered out, D. 1918. Mem., M. E. Church; A. F. A. M. *Address,* 747 Grand View, Dubuque, Ia.; *bus. add.,* Miller, Fullenwider, and Dowling, Archts., Chicago.

6117. WALTER JOHN BUBLITZ

Superintendent; B. S. in C. E.; b. Ag 28, 1893, Chicago; s. Karl Ernest (b. Ger.) and Wilhelmina (Panton) Bublitz (b. *do.*). Prepared in Y. M. C. A. Prep. Sch., Chicago. Phi Kappa Sigma; Scabbard and Blade; Capt., Winning Competitive Co., Univ. Brig. Supt., George A. Fuller Co., Kansas City, Mo.; *do.*, New Orleans, La. Supt., Const. 14th Nat. Army Cantonment, Camp Funston, Kan. Mem., A. F. A. M. Married Mary Louise Zimmerschied, Ap 7, 1917, Kansas City, Mo. Child. Dorothy Elaine, b. Je 23, 1918. *Address,* 3715 Paseo, Kansas City, Mo.; *bus. add.,* George Fuller Const. Co., New Orleans, La.

6118. PHILIP ELIOT BUCK

Civ. Engr.; B. S. in C. E.; b. S 28, 1887, Summerville, Mass.; s. H. C. Buck. Prepared in Univ. Acad. Scabbard and Blade; C. E. Club; Varsity Gym., 1911-14; Capt., Soph. Gum., 1911-14. Civ. Engr., I. C. R. R. Co., Chattanooga, Tenn. *Address,* Municipal Bldg., c/o I. C. Co., Chattanooga, Tenn.†

6119. ADOLPH OTTO BUDINA

Arch. Draftsman; B. S. in A. E.; b. F 25, 1891, O'Fallon, Ill.; s. G. Budina. Prepared in Univ. Acad. Arcus; Arch. Club. Teacher, C. H. Harrison H. S., Chicago. Draftsman, Chicago. *Address,* 3210 Arthington St., Chicago.†

6120. MICHAEL BUHAI

Arch. Draftsman; B. S. in A. E.; b. Ag 29, 1892, Chicago; s. S. Buhai. Prepared in McKinley H. S. Zeta Beta Tau. Arch. Draftsman, Bd. of Educ., Chicago. Asst. Chief Insp., Small Arms Ammunition, Pompton Lakes, N. J.; Mustered out, Ja 1, 1919. *Address,* 400 S. Hamlin Ave., Chicago; *bus. add.,* 720 Tribune Bldg.

6121. GERALDINE ALICE BULLARD (NEWCOMB)

(Wife of No. 2194)

A. B. in L. A. & S.; b. Ja 19, 1892, Mechanicsburg, Ill.; d. William S. Bullard. Prepared in Decatur H. S. Kappa Alpha Theta; First Cabinet, Y. W. C. A., 1911-13. Married Dr. C. F. Newcomb ('01), Je 17, 1915, Mechanicsburg, Ill. *Address,* 213 W. Park St., Champaign.†

6122. FRANCIS HENRY BULOT

Engineer; B. S. in M. & S. E.; b. Je 23, 1890, Chicago; s. Gaston (b. Nashville) and Emma Bulot (b. Chicago). Prepared in Chicago. Tau Beta Pi; Sigma Tau; Final and Prelim. Honors; Scholarship. San. and Civ. Engr., Chicago; Suring, Wis.; Ft. Wayne, Ind.; Washington, D. C. Council of Nat. Defense, Washington, D. C. Auth.: Land Development, *Wildwood Magazine; do., Am. City; do., Town Planning.* Mem., A. F. A. M. Married Grace Kennet Finnegan. Child, Robert Gaston, b. S 10, 1918. *Address,* 3336 N. Maplewood Ave., Chicago.

6123 ALICE AMELIA BUMSTEAD

(Daughter of No. 131; Sister of Nos. 2601, 3300)

B. S. in H. Sc.; b. Jl 26, 1884, Dundee, Ill.; d. James Edward ('77), (b. O 30, 1848, *do.*) and Justina Adelaide (Pingree) Bumstead (b. S 29, 1847, Southport, Me.). Prepared in Dundee H. S. H. Sc. Club. *Address,* 2163 S. Fillmere St., Denver.

6124. MAMIE BUNCH

Instructor; A. B. in L. A. & S.; b. Ja 10, 1871; d. Thaddeus Morehouse (b. 1836, Olney, Ill.) and Elizabeth (Edmiston) Bunch (b. 1842, Louisville, Ky.). Prepared in Arcola H. S.; Univ. of Chicago, 1899-1900. H. Sc. Club; Y. W. C. A.; Exten. Lecturer, 1912-14. In Charge of Home Econ. Exten., Univ. of Ill., 1914-17. Leader, Home Econ. Demonstration Service, 1917—. *Address,* 1107 W. Oregon St., Urbana.

6125. RALPH WILLIAM BUNGE

Traveling Salesman; B. S. in M. E.; b. Jl 29, 1891, Chicago; s. August H. Bunge. Prepared in Crane Tech. H. S. Phi Sigma Kappa; Sr. Class Football. Traveling Salesman, Fleischman Yeast Co., Chicago. *Address,* 3328 Park St., Chicago.†

6126. LYMAN JESSE BUNTING

Manager; B. S. in Agr. Prepared in Yakima, Wash. Alpha Tau Omega. Teacher, Agr., H. S., 1914-17. V. P. and Mgr., Yakima Artificial Ice & Cold Storage Co., Yakima, Wash. R. O. T. C., Presidio, Calif., Jl 1917; 1st Lt., H. A., 1917; *do.*, A. P. O. 733, France, 1918. *Address,* Yakima, Wash.

6127. CARL IRVEN BURGGRAF

Engineer; B. S. in C. E.; b. Jl 28, 1883, Danville, Ill.; s. George William (b. 1852, Columbus, O.) and Anna Henrietta (Rupprecht) Burggraf (b. 1856, *do.*). Prepared in Tuscola H. S. C. E. Club; Mil. Band. Ill. Pub. Works Dept., Div. of Highways, E. St. Louis, Ill. Engrs., R. O. T. C., Camp Lee, Va.; 1st. Lt., Engrs. U. S. R., 527th Engrs., Camp Dodge, Ia. *Address,* Tuscola, Ill.

6128. RALPH BURKE

B. S. in M. E.; b. S 9, 1891, Chicago; s. W. H. Burke. Prepared in Three Rivers H. S. Tau Beta Pi. *Address,* Three Rivers, Mich.†

6129. WILLIAM BURNETT JR.

Elec. Engr.; B. S. in E. E.; b. Ap 28, 1892, Chicago; s. William Burnett. Prepared in Decatur H. S. E. E. Soc.; Stud. Branch, A. I. E. E. *Address,* 1011 Main St., Decatur, Ill.

6130. FRANKLIN BARNHART BURNS

A. B. in L. A. & S.; b. Ap 29, 1891, Grand Rapids, Mich.; s. Wilbur S. Burns. Prepared in Grand Rapids (Mich.) Central H. S. Delta Upsilon Delta; Alpha Kappa Psi; Scarab. Agr., Fidelity & Casualty Co., Chicago; Gen. Ins. Bus., Chicago. Sergt., Med. R. C., Hosp. Unit No. 2, A. E. F., France. *Address,* 710-134 S. La Salle St., Chicago.†

6131. THOMAS CLIFFORD BURWASH

(Brother of Nos. 2602, 3304, 5567, 5568, 7427)

Cashier; A. B. in L. A. & S.; b. Ap 21, 1889, Plainview, Ill.; s. Thomas Nathaniel (b. Ag 15, 1845, Can.) and Sarah M. (Boswell) Burwash (b. Mr 27, 1855, Shipman, Ill.). Prepared in Champaign H. S. Cml. Club. Cashier, Citizen's St. Bank, Tab, Ind., 1914. Corp., Q. M. C., Camp Dodge, Ia.; Sergt., Pay Roll Auditor, *do.* Mem., B. P. O. E.; A. F. A. M.; M. E. Church. *Address,* 1303 W. Univ. Ave., Champaign.

6132. JEWELL C. BUTLER

B. S. in E. E; b. Mr 15, 1892, Havana, Ill.; s. William Henry and Jennie Louise (Ermeling) Butler. Prepared in Havana H. S. Eta Kappa Nu; Sigma Tau; E. E. Soc. Married Lillian

G. Ruple, Ap 8, 1917, San Jose, Ill. *Address,* 1439 E. 53rd St., Chicago; *bus. add.,* 746 Edison Bldg., 72 W. Adams St., *do.*

6133. WILLIAM GLENN BUTLER

(Son of No. 206; Brother of Nos. 3672, 6133)

Instructor; B. S. in Agr.; b. Je 24, 1890, Cairo, Ill.; s. William Nichols ('79), (b. Ag 16, 1856, Berlin, Wis.) and Mary (Mattoon) Butler (b. Je 10, 1852, Chataqua Co., N. Y.). Prepared in Cairo H. S. Egyptian Club. Farming, 1914-16; Instr., Naperville, Ill. 2nd. Lt., Q. M. C. N. A., Field Remount Sqdn., 305, Camp Johnston, Fla.; *do.,* A. E. F., France. *Address,* 2036 Walnut St., Cairo, Ill.

6134. HARLEY MARION BUTT

Civ. Engr.; B. S. in C. E.; b. F 5, 1891, Gibson, Ill.; s. C. I. Butt. Prepared in Knoxville H. S. Ma-wan-da; Triangle; Varsity Track, 1911-14; Sr. Home-Coming Com., 1914; Jr. Class Pres.; Sr. Stag Com. Knox Co., Court House, Galesburg, Ill., 1916. 3rd. R. O. T. C. *Address,* Gilson, Ill.†

6135. *MARK ADOLPH BUTTONMAKER

Ceram. Engr.; B. S. in Ceram. E.; b. Jl 21, 1892, Chicago; s. S. Buttonmaker. Prepared in Lane H. S. Chi Phi; Ceram. Club; Class Baseball, 1912-14; Sr. Ball Com. Died F 1, 1917, Tiffin, O.

6136. EMMA BERTHA BUTZOW

A. B. in L. A. & S.; b. Ap 11, 1883, Wellington, Ill.; d. L. G. Butzow. Prepared in Greer Coll., Hoopston, Ill.; Ind. Univ. *Address,* Wellington, Ill.†

6137. HARRIET ANNE BYRNE

Teacher; A. B. in L. A. & S.; b. F 4, 1892, Chicago; d. George (b. F 11, 1846, Orland, Ill.) and Alice E. (McGinnis) Byrne (b. Ja 18, 1858, *do.*). Prepared in Loretto Acad., Chicago; Lewis Inst., 1911-12; Univ. of Chicago, 1909-11. Grad. Stud., Chicago Norm. Sch., 1914-15. Dietitian, Cook Co. Hosp., 1915-16. Teacher, Chicago Pub. Schs., 1916—. *Address,* 432 W. 63rd St., Chicago.

6138. GRACE AMELIA CAMPBELL (DANIELSON)

(Wife of No. 6187)

A. B. in L. A. & S.; b. Ap 10, 1892, Urbana; d. James Alfred (b. Metuchen, N. J.) and Carrie Eudora (Loomis) Campbell (b. Coldbrook River, Conn.). Prepared in Urbana H. S. Mem., D. A. R., 1916; Chicago Alumnae Assn. of Univ. of Ill., 1917. Married Ralph Raymond Danielson ('14), Mr 26, 1916, Chicago. Child, James Campbell, b. Mr 17, 1917 (died Mr 21, 1917). *Address,* Des Plaines, Ill.

6139. RUTH MAE CANFIELD

Teacher; A. B. in L. A. & S.; b. Jl 22, 1891, Holton, Kan.; d. Robert (b. O 10, 1842, Mass.) and Emma (Kratzer) Canfield (b. Ap 26, 1863, Shannon, Ill.). Prepared in Holton (Kan.) H. S. Gamma Phi Beta. Teacher, Holton, Kan. *Address,* Holton, Kan.

6140. ADELA PAULINE CARRIER (GALEENER)

(Wife of No. 4668; Sister of No. 6141)

B. Mus.; b. S 21, 1888, Adrian, Mich.; d. William Henry (b. Mr 15, 1858, McDonough Co., Ill.) and Martha Elbertine (Wilcox) Carrier (b. N 2, 1862, Palmyra, Mich.). Prepared in Anderson and Richmond (Ind.) H. Schs.; De Pauw Univ., 1908-9; Adrian Coll., 1909-10. Delta Delta Delta; Achoth; Phi Delta Psi; Mu Kappa Alpha; Gregorian; Choral Soc.; *Illio* Staff, 1914; Woman's League, Advisory Bd.; Mus. Com., Y. W. C. A. Teacher, Mus., Fairfield Pub. Sch., Ill. Mem., M. E. Church; O. E. S. Married William Kenneth Galeener ('11), Je 17, 1914, Urbana. Child, William, b. and died Mr 15, 1917. *Address,* R. 2, Fairfield, Ill.

6141. GERALD VINCENT CARRIER

(Brother of No. 6140)

Gen. Auditor; A. B. in L. A. & S.; b. Ag 6, 1890, Adrian, Mich.; s. William Henry (b. Ill.) and Martha E. Wilcox (b. Palmyra, Mich.). Prepared in LaFayette (Ind.) H. S. Cml. Club. Acct., Ind. Lighting Co., LaFayette and Indianapolis, 1914-16; No. Ind. Gas & Elec. Co., Hammond, Ind.; Asst. Sec. and Gen. Aud., Chicago, South Bend & No. Ry. Co. and So. Mich. Ry. Co., South Bend, Ind.; Cost Acct., Diamond Chain & Mfg. Co., Indianapolis. Mem., M. E. Church. Married Blanche M. Smith, Je 11, 1914, Urbana. Children: Helen Pauline, b. Ag 12, 1915; Gerald Mirvin, b. Jl 10, 1917. *Address,* 319 N. Euclid Ave., Indianapolis.

6142. ISAAC RAY CARTER

Lawyer; A. B. in L. A. & S.; b. S 22, 1891, Thomasboro, Ill.; s. Isaac (b. Bismark, Ill.) and Eliza A. (Faulkner) Carter (b. Portsmouth, N. H.). Prepared in Rossville H. S. J. D., Univ. of Chicago, 1914-16. Acanthus; Delta Sigma Rho; Ionian; Debating. Asst. St. Atty.; Danville, Ill. 2nd Lt., Ord. Dept., Camp Hancock; Mustered out, D 29, 1918. Mem., A. F. A. M.; B. P. O. E. *Address,* Rossville, Ill.; *bus. add.,* Court House, Danville, Ill.

6143. CHARLES FINDLAY CARTWRIGHT

Civ. Engr.; B. S. in C. E.; b. Ja 16, 1883, Collierville, Tenn.; s. Monroe Giddins (b. Franklin, Tenn.) and Laura Annette Cartwright (b. Collierville, Tenn.). Prepared in Collierville (Tenn.) H. S. Triangle. Civ. Engr., Frisco R. R., St. Louis, 1915-16; Asst. Engr., Dept. Pub. Utilities, St. Louis, 1916-17; Prin. Asst. Engr., Brenneke & Fay, Consulting Engr., St. Louis, 1918—. 1st Lt., Engrs. R. C., 34th Engrs., Camp Dix, N. J. *Address,* Collierville, Tenn.; *bus. add.,* c/o Brenneke & Fay, 1204 Fullerton Bldg., St. Louis.

6144. SIDNEY CASNER

Instructor; A. B. in L. A. & S.; b. Ag 22, 1890, Chicago; s. Phillip and Ida (Masser) Casner (b. *do.*). Prepared in Wendell Phillips H. S. J. D., Univ. of Chicago, 1918. Zeta Beta Tau; Menorah; Varsity Track; Mgr., Track; Sporting Ed., *Daily Illini;* Mem., *Dope Sheet* Staff, *Ill. Mag.; Illio;* Sec., Tribe of Illini. Instr., Play and Play grounds, Univ. of Ill., 1914-15; Asst. Track Coach, Univ. of Ill., 1914-15; Dir., Mark White Square, South Park Commissioners, Chicago. Lt., Ill. Volunteer Corp, 1917. Reynolds Club, Univ. of Chicago, 1915; Conference of Chicago Community Workers, 1917; Boy Workers Assn., 1916—. *Address,* 110 E. 58th St., Chicago; *bus. add.,* Mark White Square, *do.*

6145. HOLLAND MULLIKEN CASSIDY

Lawyer; LL. B.; b. N 3, 1889, Flora, Ill.; s. J. G. and Edna Cassidy. Prepared in Flora H. S. Acacia; Phi Delta Phi. Lawyer, Belleville, Ill., 1914-17. 2nd Lt. A., Sig. R. C., Ja 1918; Instr., U. S. A. S., Columbus, O. Mem., A. F. A. M.; B. P. O. E. *Address,* 321 N. Jackson St., Belleville, Ill.

6146. CARLOS CASTILLO

Instructor; B. S. in Ry. C. E.; b. N 4, 1890, Spain; s. Jose Onofre (b. *do.*) and Concepion C. del Castillo (b. *do.*). Prepared in Mexico City. Spanish Club; Latin Am. Club. Instr., Romance Lang., St. Coll. of Wash., 1914-15; Asst. Prof., *do.,* 1915-17; *do.,* Ind. Univ., 1917-18; Instr., *do.,* Chicago Univ., 1918—. *Address,* Box 42, Univ. of Chicago, Chicago.

6147. DEAN CHASE

Salesman; B. S. in M. & S. E.; b. My 5, 1890, St. Louis; s. C. A. (b. *do.*) and S. M. (Harmon) Chase (b. *do.*). Prepared in William McKinley H. S., St. Louis. Kappa Sigma; Swimming; Pres., Soph. Class. Salesman Certain-teed Products Corp., New Orleans, 1915-17; Presidio of San Francisco. 1st Lt., C. A. R. C., 1917; 1st Lt., Bat. E, 62nd Regt., C. A. C., A. E. F., France. *Address,* 3830 Hartford St., St. Louis.

6148. KATHERINE TRUSDELL CHASE

Instructor; A. B. in L. A. & S.; b. My 22, 1892, Duluth, Minn.; d. Henry Howland (b. O 7, 1855, Amboy, Ill.) and Adelaide Eugenia (Trusdell) Chase (b. Je 18, 1858, New York City). Prepared in Rock Island H. S. Sigma Kappa; Yo Ma; Illiola; Scribblers' Club; French Club; Spanish Club; W. A. A.; Class Basket Ball; *Illio* Bd, *Ill. Mag. Staff.* Instr., Eng. and Phys. Tr., Mt. Carmel, Ill., 1914-16; *do.*, Rock Island, Ill., 1916-17; Instr., Eng. and Spanish, Springfield, Ill., 1917; *do.*, Spanish, *do.*, 1918—. Mem., Assn. of Collegiate Alumnae, 1916; D. A. R., 1916; Rock Island Woman's Club, 1916-17. *Address,* 815 20th St., Rock Island, Ill.

6149. RALPH COOKMAN CHESNUTT

Mech. Engr.; B. S. in M. E.; b. O 1, 1887, DuBois, Pa.; s. W. R. Chestnutt. Prepared in Crane Tech. H. S.; Armour Inst. Chief Designer. Thor Motorcycles, Aurora Auto. Mach. Co., Chicago. *Address,* 3713 Flournoy St., Chicago.

6150. LEO MORELLE CHESROWN

Mech. Engr.; B. S. in M. E.; b. Mr 26, 1893, Olney, Ill.; s. S. V. Chesrown. Prepared in Olney H. S. Engr., Chile, S. A. *Address,* Olney, Ill.

6151. SUNG SHU CHIEN

Instructor; A. B. in Sc.; b. N 18, 1891, Shanghai, China; s. K. C. Chien, *do.* Prepared in Nan Yang H. S.; Univ. of Chicago. C. S. C. Corda Fratres. Instr., Nan Yang Acad. *Address,* Shanghai, China.

6152. ERWIN OTTOMAN CHRISTENSEN

Instructor; B. S. in A. E.; b. Je 23, 1890, St. Louis; s. Otto (b. 1849, Ger.) and Ida (Schnuhr) Christensen (b. St. Louis). Prepared in Realgymnasium, Dresden, Ger.; Armour Inst. of Technol., 1910-12; Harvard Univ. Instr., Art. O. St. Univ., 1915-18; Univ. of Wis., summer, 1918. Chief Draftsman, Photo Unit 84, Camp McClellan, Ala.; Mustered out, Ja 17, 1919. *Address,* 6149 Greenwood Ave., Chicago; *bus. add.*, Art Dept., O. St. Univ., Columbus, O.

6153. BESSIE FERN CHRISTOPHER (McTAGGART)

B. S. in H. Sc.; b. Mr 20, 1891, Auburn, Ill.; d. J. Christopher. Prepared in Auburn H. S. Achoth. Married George McTaggart, F 16, 1916, Auburn, Ill. *Address,* Auburn, Ill.†

6154. TSIN CHUANG

Instructor; B. S. in A. E.; b. Shanghai, China. Prepared in Tong Shan Engng. Coll., China. I. C. S. Club; Arch. Club. Arch., Tsing Hua Coll. Peking, China. *Address,* 2006 Columbia Road, Wash., D. C.; *bus. add.*, c/o Tsing Hua Coll., Peking, China.

6155. JAMES ERROL CHURCHILL

Engineer; B. S. in E. E.; b. Ja 7, 1893, Albion, Ill.; s. Samuel (b. Ja 3, 1864, *do.*) and Etta (Jawk) Churchill (b. S 26, 1867). Prepared in Mt. Carmel H. S. Alpha Delta Phi; Eta Kappa Nu; Prelim. Honors; 2nd Lt., Bat., Univ. Regt. Illuminating Engr., Commonwealth Edison Co., Chicago, 1914-17; Engr., M. of W. Dept., C. C. C. O. & St. L. R. R., Mt. Carmel, Ill., 1917-18. 1st Lt., Co. F. 9th Ill. Inf., 1918—. *Address,* 214 E. 3rd St., Mt. Carmel, Ill.; *bus. add.*, 1002 N. Mulberry St., *do.*

6156. STEPHEN THURSTON CLAFLIN

Advertiser; A. B. in Sc.; b. Jl 23, 1893, Lombard, Ill.; s. William Claflin. Prepared in Wheaton H. S. Zeta Psi; Helmet; Ku Klux; Varsity Tennis; Staff, *Illio;* Jr. Smoker Com.; Mil. Ball Com.; Home-Coming Com.; Sr. Ball Com. Potts-Turbull Advertisement Co., Kansas City, Mo. O. T. C., Ft. Riley, Kan. *Address,* 2901 Tracy Ave., Kansas City, Mo.

6157. CHESTER ARTHUR CLARK

(Brother of Nos. 1842, 2614, 3683, 5074)

Farmer; B. S. in Agr.; b. S 23, 1889, Carthage, Ill.; s. Lot Bogarth (b. N 26, 1847) and Matilda J. (Jackson) Clark (b. Ja 16, 1856, Warsaw, Ill.). Prepared in Carthage H. S. Farmer. Honorably discharged from 149th F. A. *Address,* R. 4, Carthage, Ill.

6158. DAVID ROLAND CLARKE

Lawyer; A. B. in L. A. & S.; b. Ja 8, 1892, Ashland, Ill.; s. Dan B. and A. Jeannette (Burdick) Clarke. Prepared in Whipple Acad.; Univ. Acad. LL. B., Harvard, 1917. Chi Psi; Coll. Dancing Club. Mem., Intercollegiate Club. Married Zada Rowena Walker, D 28, 1915. Child, Zada Rowena, b. Jl 13, 1917. *Address,* 1917 E. 54th St., Chicago; *bus. add.*, 111 W. Monroe, *do.*

6159. ETHEL CLARKE

(Sister of Nos. 4596, 5075)

Dietitian; A. B. in H. Sc.; b. Ag 3, 1887, Noblesville, Ind.; d. John Osenback (b. N 25, 1851, *do.*) and Mary Jane (White) Clarke (b. Je 4, 1855, Westfield, Ind.). Prepared in Noblesville (Ind.) H. S. Sigma Xi; Omicron Nu; Jamesonian; H. Sc. Club; Country Life Club. Dietitian, Presby. Hosp., Chicago, 1914-17; *do.*, Univ. Hosp., Iowa City, Ia., 1917-18; *do.*, U. S. General Hosp., Biltmore, N. C. 1918—. *Address,* Noblesville, Ind.

6160. ELIZABETH JOHANNA CLAUSEN (WILLIAMS)

B. S. in H. Sc.; b. F 5, 1893, Chicago; d. Clans J. (b. Jl 3, 1847, Denmark) and Maria L. (Larsen) Clausen (b. Ag 19, 1865, *do.*). Prepared in Hyde Park H. S. Sigma Kappa. Instr., H. Sc., Kankakee, Ill., 1915-16; *do.*, Chicago, 1916-17; *do.*, Dietetics, Am. Red Cross, Chicago, 1917-18. Auth.: The Wrong and Right Way in Cooking, *McCall's Magazine;* Equipment for a Dietetics Laboratory, *Hospital Management.* Married Herbert Franklin Williams, Jl 13, 1918, Chicago. *Address,* 39 S. St. Louis Ave., Chicago; *bus. add.*, 6 N. Michigan Ave., Room 601, *do.*

6161. *LEILA BELLE CLEGHORN

A. B. in L. A. & S.; b. Je 28, 1878, Kankakee, Ill.; d. William Cleghorn. Prepared in Kankakee H. S. Died Ag 4, 1915, Colorado Springs, Colo.

6162. OLEN ROBERT CLEMENTS

Lawyer; A. B. in L. A. & S.; LL. B., 1916; b. D 15, 1891, West York, Ill.; s. Rush M. (b. Ag 20, 1868, Casey, Ill.) and Emma (Nidey) Clements (b. O 1874, West York, Ill.). Prepared in Marshall Tp. H. S. Acacia; Ionian; Illini Club; Fresh. and Prelim. Honors; Bronze Medal, Artillery Drill, 1912; Capt., Varsity Water-Polo; Class Football; Alternate, Ill.-Ia. Debate; Asst.-Ed., *Illio; Illini* Staff. Lawyer, Marshall, Ill., 1916; St. Atty., Clark Co., 1916. Federal Fuel Administrator

North of Green Street — Engineering, Physics, Ceramics

for Clark Co., 1917-18; Sec. of Red Cross, Marshall, Ill.; Gov. Appeal Agt., Local Exemption Bd., 1917; 2nd Lt., C. O. T. S., Camp Gordan, Ga.; Mustered out. D 1918. Mem., Christian Church; A. F. A. M., 1913; I. O. O. F., 1916; M. W. A., 1917; K. P., 1917; O. E. S., 1917. Married Fayette Hamill, N 15, 1916, West Union, Ill. Child, Robert Hamill, b. O 10, 1917. *Address,* Marshall, Ill.

6163. MARY ELLA CLIMER

Teacher; A. B. in L. A. & S.; b. Je 22, 1890, Palestine, Ill.; d. Albert (b. Ap 5, 1862, *do.*) and Jennie (Higgins) Climer (b. S 8, 1862, *do.*). Prepared in Palestine H. S. Teacher, Sullivan H. S., 1914-16; Grad. Stud., Oshkosh, Wis., 1917; Teacher, Fond du Lac, Wis., 1916—. *Address,* Palestine, Ill.; *bus. add.,* H. S., Fond du Lac, Wis.

6164. BESS FLORENA CLINE

Teacher; A. B. in L. A. & S.; b. Jl 31, 1889, Monticello, Ill.; d. Jacob Clarkson (b. S 6, *do.*) and Amanda Matilda (Class) Cline (b. F 11, *do.*). Prepared in Monticello H. S. Achoth; W. A. A. Teacher, Math., H. S., Urbana. Mem. and Treas., Bd. of Trustees, Congr. House, Urbana. *Address,* 802 S. Matthews Ave., Urbana.

6165. LAWRENCE ALBERT CLINE

Engineer; B. S. in C. E.; b. Mr 28, 1892, Marion, Ill.; s. Albert L. (b. N 8, 1860, Ky.) and Florence (McCowan) Cline (b. O 6, 1863, Marion, Ill.). Prepared in Marion H. S. Triangle; Egyptian Club; Class Water Polo; Sr. Hat Com.; Regt. Color Sergt. Contr. on Highway and Bridge Const.; Los Angeles and So. Calif. Mem., M. E. Church, South. Married Ella Lee Herbert, N 15, 1915, Los Angeles. Child, Reon Cline, b. S 15, 1916. *Address,* 816 N. Hobart Blvd., Los Angeles; *bus. add.,* 231 Marsh-Strong Bldg., *do.*

6166. FRANCIS MARION COCKRELL

Manager; B. S. in E. E.; b. Ja 8, 1887, Norborne, Mo.; s. Simon (b. Jl 30, 1848, Kinmundy, Ill.) and Angeline (Prewett) Cockrell (b. Ag 30, 1851, *do.*). Prepared in Marshall Tp. H. S. Sec., Acacia; Pres., Theta Nu Epsilon; Pres., Alpha Delta Sigma; Pres., Ionian; E. E. Soc.; Ben Franklin Club; V. P. Soph. Class; Mgr., *Ill. Mag.;* Pres., Ill. Assn. of Lit. Soc.; Sr. Ball Com. Chicago Publicity Mgr., Westinghouse Elec. & Mfg. Co., 1914; Mgr., Chicago Service Dept., McGraw Pub. Co., Chicago, 1916; Cleveland Mgr., *Elec. World and Elec. Merchandising,* McGraw-Hill Co., Inc., Cleveland, 1918—. Mem., A. F. A. M.; Jovian Order. Married Margaret Benbow, O 28, 1914, Ft. Madison, Ia. Child, Margaret Helen, b. Je 13, 1917. *Address,* 2769 Hampshire, Cleveland; *bus. add.,* 657 Leader News Bldg., *do.*

6167. HARRY ELLSWORTH CODLIN

(Husband of No. 7056)

Farm Adviser; B. S. in Agr.; b. Mr 28, 1892, Pontiac, Ill.; s. Charles (b. Chenoa, Ill.) and Sarah E. (Elson) Codlin (b. *do.*). Prepared in Chenoa H. S. Scabbard and Blade; Capt., Univ. Regt.; Treas., Jr. Class, 1914. Employee of Univ. of Ill. dairy dept., 1914; Farmer, 1915; Farm Adviser, Dallas Center, Ia. Married Carrie L. McColley ('15), S 1, 1915, Shelbyville, Ill. Children: James Burton, b. N 13, 1917; Ruth Elizabeth, b. D 22, 1918. *Address,* Dallas Center, Ia.

6168. GEORGE CLEVELAND COFFEY

Lawyer; LL. B.; b. O 16, 1884; s. William Wallace (b. O 5, 1835, Hopkinsville, Ky.) and Helen Baily (Knight) Coffey (b. O 8, 1846, Elktown, Ky.). Prepared in Ewing Coll.; Univ. of Mo., 1907-08. Lawyer, Mt. Vernon, Ill., 1914-16; Benton, Ill., 1916—. Married Maud Williamson, O 24, 1908. *Address,* Benton, Ill.; *bus. add.,* Williams, Lewis & Coffey, *do.*

6169. HAZEL BELLE COFFEY (GIEHLER)

(Wife of No. 6255; Sister of No. 5598)

A. B. in L. A. & S.; b. Mr 19, 1893, Chicago; d. William Martin (b. Mr 13, 1856, Bloomington, Ind.) and Mary Ann (McClure) Coffey (b. Ap 18, 1860, Ireland). Prepared in Blue Island H. S. Achoth; W. A. A.; Winner of Ath. "I." Teacher, Math. and Hist., H. S., Richmond, Ill., 1914-15; *do.,* Math. and Ger., Reddick, H. S., Ill., 1915-16. Married Frederick John Giehler ('14), Ag 30, 1916, Blue Island, Ill. Child, Marjorie Jean, b. Ag 13, 1917. *Address,* 617 Pearl St., Ottawa, Ill.

6170. ALEXANDER EUGENE COHN

Catalog Expert; A. B. in L. A. & S.; b. Ja 29, 1893, Warsaw, Russia; s. Jacob (b. Brest, Russia) and Tobie (Kahan) Cohn (b. Warsaw, Russia). Prepared in Medill H. S., Chicago. Grad. Stud., Univ. of Chicago, summer, 1915. Kappa Sigma Delta; Menorah; Varsity Football; Basketball. Dir. of Sc. and Ath. Coach, Tp. H. S., Morton, 1914-16; Correspondent, Sears, Roebuck & Co., 1916-17; *do.,* Critic and Efficiency Expert, Philipsborn Catalog House; Asst. office mgr., *do.,* 1918—. Mem., Assn. Sch. Sc. and Math. Teachers. Married Kate C. Dohry, Ag 12, 1916, Buffalo, N. Y. Child, Kenneth Morton, Jl 12, 1917. *Address,* 4655 N. Spaulding Ave., Chicago; *bus. add.,* 900 W. Van Buren St., *do.*

6171. JAMES RUBIN COLBERT

Prin., H. S.; A. B. in L. A. & S.; b. F 13, 1890, Burnt Prairie, Ill.; s. S. W. (b. *do.*) and Jennette (Renfro) Colbert. Prepared in Fairfield H. S. Phi Alpha Delta; Ionian; Illini Bd. of Trustees. Instr., H. S., Waverly, 1915; Asst. Prin., Tp. H. S., Waverly, 1916-17; Prin., *do.,* 1917-18. Married Ura Richard, Je 24, 1914, Urbana. Children: Harold R., b. Jl 28, 1915; Lois Ester, b. D 1917. *Address,* Waverly, Ill.

6172. HUGH LEON COLE

Teacher; B. S. in Agr.; b. O 12, 1891, Geneseo, Ill.; s. Hugh W. Cole. Prepared in Geneseo H. S. Sigma Nu. Teacher, Agr. and Sc., H. S., Oconto Falls, Wis. Married Marion Cole. Child, Mary Jane. *Address,* 103 S. College Ave., Geneseo, Ill.; *bus. add.,* Oconto Falls, Wis.†

6173. HELEN BELL COMSTOCK

Teacher; A. B. in H. Sc.; b. F 26, 1891, Chicago; d. J. J. Comstock. Prepared in Lyons Tp. H. S. Phi Delta Psi; V. P., H. Sc. Club; Treas., Sr. Illinae; Woman's League Advisory Bd.; Girls Sr. Council. Teacher, Batavia, Ill.; Teacher, H. S., Rockford, Ill. *Address,* Reliance Bldg., Kansas City, Mo.

6174. LOURDE JOSEPH CONBOY

Teacher; B. S. in E. E.; b. F 21, 1891, Sterling, Ill.; s. Thomas Conboy. Prepared in Sterling H. S. Phi Kappa; Homecoming Com. Teacher, Man. Tr., Franklin Sch., Dubuque, Ia. *Address,* 507 1st Ave., Sterling, Ill.; *bus. add.,* 140 W. 14th St., Dubuque, Ia.†

6175. FLORENCE AVIS COULTAS

Principal; A. B. in L. A. & S.; b. D 21, 1890, Thawville, Ill.; d. William Wallace (b. Ap 8, 1861, Ill.) and Florence Eva (Purinton) Coultas (b. S 28, 1862, Ill.). Prepared in DeKalb Tp. H. S.; No. Ill. St. Norm. Sch., 1907-9. Alpha Omicron Pi; Kappa Delta Pi; Phi Beta Kappa; Norm. Club; Math. Club; Sec.,

W. A. A. Dir. of ungraded schs., Rockford, Ill., 1914-15; Asst. Co. Supt., DeKalb Co. Pub. Schs., Sycamore, Ill., 1915-18; Elementary Supvr. and Co-Prin., Murrary Hill Sch., Cleveland, 1918—. DeKalb Co., Sec., War Savings Com., 1918. Mem., N. I. T. A.; Athena-Sycamore Woman's Club; DeKalb Sycamore Pan-Hellenic Assn. *Address,* 503 S Main St., Sycamore, Ill.; *bus. add.,* 11432 Mayfield Road, Cleveland.

6176. ARETE CAROLINE COVEY

Teacher; A. B. in L. A. & S.; b. Jl 26, 1892, Farmer City, Ill.; d. C. C. (b. S 11, 1860, *do.*) and Elizabeth Letitia (Savage) Covey (b. Mr 23, 1866, Virginia, Ill.). Prepared in Farmer City H. S. Kappa Alpha Theta. Instr., Macon, Miss., 1912-15; Stud., St. Louis, 1915-16; Cml. Teacher, Champaign, 1916-18; *do.,* Capital City Cml. Coll., Charleston, W. Va., 1918—. *Address,* 90½ W. Green St., Urbana.

6177. ANNA ETHEL COX

Teacher; A. B. in L. A. & S.; b. Je 8, 1887, Sandwich, Ill.; d. J. J. Cox. Prepared in Sandwich H. S. Teacher, Sandwich, Ill. *Address,* Sandwich, Ill.†

6178. REX WARFIELD COX

Teacher; B. S. in Agr.; b. O 12, 1888, Cerro Gordo, Ill.; s. John G. and Clara (Warfield) Cox. Prepared in Bement H. S. Teacher, Tp. H. S., Pana, Ill., 1914—. *Address,* Pana, Ill.

6179. GLENN ERVING CRAFT

Farmer; B. S. in Agr.; b. Je 3, 1891, Burlington, Ill.; s. E. E. Craft. Prepared in McKinley H. S. Hoof and Horn Club. Married Helen Fitzgerald, O 2, 1915, Rantoul, Ill. *Address,* Burlington, Ill.†

6180. CLARA CRONK (MORRIS)
(Wife of No. 5828)

B. S. in H. Sc.; b. D 1, 1889, Aurora, Ill.; d. Riley D. (b. *do.*) and Addie (Smith) Cronk (b. Sandwich, Ill.). Prepared in E. Aurora and Birmingham (Ala.) H. Schs.; Monticello Sem., Godfrey, Ill. H. Sc. Club; Sec., Woman's League; Y. W. C. A. Cabinet; *Illio* Bd. Married Arthur Marvin Morris ('13), S 12, 1914, Chicago. Child, Elmer James II, b. Je 14, 1915. *Address,* 311 N. 1st St., Aberdeen, S. Dak.

6181. MYRTLE AMY CRUZAN (GEYER)
(Wife of G249)

Teacher; A. B. in L. A. & S.; d. Joseph William Cruzan. Prepared in Mattoon H. S., and Indianapolis H. S.; East. Ill. St. Norm. Sch. 1906-07. Phi Beta Kappa. Grad. Work, Univ. of Ill., 1915-17. Instr., Eng., Covington H. S., Ky., 1914-15; Asst., Eng. Dept., Univ. of Ill., 1915-17; Teacher Eng. Pvt. Sch., Houston, Tex.; Teacher, Eng., Univ. of Chicago, 1918—. Auth.: Articles in *School News and Primary Educ.* Married Denton Loring Geyer (g'14), Jl 1917, Urbana. *Address,* 5714 Dorchester Ave., Chicago.

6182. JOHN CUTLER

Engineer; B. S. in M. E.; b. O 19, 1890, Pana, Ill.; s. Cassius Deloss (b. Ja 1, 1848, Troy, O.) and Mollie (Dickey) Cutler (b. O 13, 1860, Pana, Ill.). Prepared in Pana H. S. Tau Beta Pi; Prelim. and Final Honors; Wrestling. Asst. Foreman, Chicago Portland Cement Co., Oglesby, Ill., 1914-15; Steam Expert, Ill. Steel Co., Joliet, Ill., 1916; Chief Engr., Corn Prod. Refg. Co., Pekin, Ill., 1916-17. U. S. N., D 11, 1917, U. S. S. Canandaigua, c/o Postmaster, N. Y. *Address,* 306 E. 8th St., Pana, Ill.

6183. RUDOLPH WALTER CUTSHALL

Arch. Designer; B. S. in A. E.; b. N 25, 1888, Brazil, Ind.; s. J. M. Cutshall. Prepared in Brazil (Ind.) H. S.; Ind. Univ. Scarab; Kappa Sigma. Arch. and Mfr., Brazil, Ind.; Arch. Designer, Indianapolis. *Address,* 2116 College Ave., Indianapolis.†

6184. FRED EDWIN DACE

Production Engr.; B. S. in E. E.; b. N 3, 1889, Rushville, Ill.; s. Henry Mattison (b. F 17, 1843, Edina, Mo.) and Mary Catherine (DeLapp) Dace (b. Ag 31, 1850, Rushville, Ill.). Prepared in Rushville H. S. Sec., E. E. Soc. Cost Acct., Chicago, 1914-15; Stud., Schenectady, N. Y., 1915-16; Elec. Engr., Milwaukee, 1916-17; *do.,* Akron, O., 1917-18; Production Engr., Peoria, 1918—. 2nd. Lt., Ord. R. C., Aberdeen Proving Grounds, Md.; Mustered out, D 23, 1918. Assoc. Mem., A. I. E. E. Married Helen Le Conté Crooks, S 6, 1917, Rushville, Ill. *Address,* 925 Columbia Terrace, Peoria; *bus. add.,* Appraisal Dept., Holt Mfg. Co., *do.*

6185. HERVEY MILLER DALE

Salesman; A. B. in Commerce; b. Jl 14, 1887, Chicago; s. W. B. Dale. Prepared in New Trier Tp. H. S. *Address,* 519 E. Ash St., Winnetka, Ill.†

6186. *JOHN HENRY DALLANBACH
(Brother of No. 8255)

B. S. in E. E.; b. F 23, 1891, Champaign; s. George A. (b. S 3, 1863, *do.*) and Anna Marie (Schulz) Dallenbach (b. Ag 1, 1863, Black Hawk, Wis.). Prepared in Champaign H. S.; Wendell Phillips H. S., Chicago. Class Basketball. Bldg. Const., Champaign, 1915; Elec. Engr., Pittsburgh, 1915-16; U. S. A., El Paso, Tex., 1916-17; *do.,* Ridgway, Pa.; *do.,* Ft. Sill, Okla.; *do.,* Augusta, Ga., Ap 1918; M. G. Co., 111th Inf., 28th Div., A. E. F. Killed in Action, O 3, 1918, France.

6187. RALPH RAYMOND DANIELSON
(Husband of No. 6138)

Ceram. Chem.; B. S. in Ceram. E.; M. S., 1916; b. Je 3, 1892, Chicago; s. Christopher Edmund (b. Norway) and Minnie (Amundsen) Danielson (b. *do.*). Prepared in Crane Tech. H. S., Chicago. Acacia; Keramos. Asst., Ceram. Engng., Univ. of Ill., 1914-16; Ceram. Chem., Benjamin Elec. Mfg. Co., Desplaines, Ill., 1916—. Auth.: The Effect of Variation in the Composition of Ground Coats for Sheet Iron Enamels, *Trans. Am. Ceram. Soc.* Vol. 18. Assoc. Mem., Am. Ceram. Soc.; A. F. A. M. Married Grace Amelia Campbell ('14), Mr 26, 1916, Chicago. Child, James Campbell, b. Mr 17, 1917 (died Mr 21, 1917). *Address,* Desplaines, Ill.; *bus. add.,* Benjamin Elec. Co., *do.*

6188. HARRY OTTO DANZ

Asst. Sales Mgr.; B. S. in M. E.; b. N 30, 1891, Peru, Ill.; s. Charles and Emma (Loekle) Danz. Prepared in LaSalle-Peru Tp. H. S. Acacia; Scabbard and Blade; Lt. Capt., Univ. Regt.; Winner Soph. Gold Medal, 1912. Stud. Sales Course, Am. Blower Co., Detroit; Asst. Salesmgr., *do.* Mem., Congr. Church. Married Constance Varine Hoyt, O 5, 1915, Detroit. Child, Dorothy Viola, b. N 14, 1916. *Address,* 871 Ferry Park Ave., Detroit; *bus. add.,* Am. Blower Co., *do.*

6189. BANSEVAR DASS

Chem. Engr.; B. S. in Chem.; b. Je 15, 1888, India; s. Nadhabch (b. *do.*) and Mahanami Saba Dass (b. *do.*). Prepared in Malda, Bengal, India; Univ. of Wis., 1911-12. Chem. Club; Cosmopolitan Club; Hindustan Assn. Draftsman, C. H. Stoltting Co., Chicago, 1914-16; Chief Chem., Nat. Synthetic Co., Perth Amboy, N. J., 1916; Chief Chem., Carbolic

Acid & Coal Tar Products, Div. of T. A. Edison Inc., Silver Lake, N. J., 1916-17. Successfully developed an economical modification in the mfg. process of carbolic acid, greatly increasing the efficiency of the plant. Research Chem., Central Lab., T. A. Edison Co., 1918—. Mem., A. C. S.; Hindustan Assn. of Am. *Address,* 305 Broad St., Bloomfield, N. J.; *bus. add.,* Central Lab., T. A. Edison, Inc., Silver Lake, N. J.

6190. HALE PLAHN DAUGHERTY

Adv. Mgr.; A. B. in L. A. & S.; b. S 15, 1892, Peru, S. A.; s. Aquilla John (b. Hamilton, O.) and Jennie Lousley (Plahn) Daugherty (b. Beardstown, Ill.). Prepared in Peoria H. S. Beta Theta Pi; Sigma Delta Chi; Yoxan; Ku Klux; Ben Franklin Club; Ed., *Daily Illini.* Reporter, *The Peoria Transcript,* 1914-15; Adv. Mgr., George La Monte & Son, 1915—. *Address,* c/o George La Monte & Son, 61 Broadway, New York City.

6191. ALICE VICTORIA DAVENPORT

Librarian; A. B. in L. A. & S.; b. Mr 7, 1890, Chicago; d. Joseph Davenport. Prepared in W. Mendota H. S. W. A. A.; Class Basketball. Phys. Dir., Chicago Heights, Ill.; Libn., Lib., H. S., Wheaton, Ill. *Address,* 275 W. South St., Galesburg, Ill.

6192. RAYMOND EVAN DAVIES

Physician; A. B. in L. A. & S.; b. Jl 2, 1889, Bement, Ill.; s. William E. (b. N 1854, Jacksonville, Ill.) and Alice M. (Allison) Davies (b. Ja 19, 1860, Lincoln-Shire, Eng.). Prepared in Bement H. S.; Univ. of Wis., 1912; M. D., Rush Med. Coll., 1917. Adelphic; Alpha Kappa Kappa. Stud., Interne, Chicago, 1915-16; *do.,* Durand Hospital, 1917; *do.,* St. Luke's, Chicago, 1917-18. M. O. T. C., Ft. Riley, Kan., 1918; Orthopedic Surgery, N. Y.; Lt., Base Hospital, Camp Sheridan, Montgomery, Ala. Mem., Assn. of Mil. Surg. *Address,* Bement, Ill.; *bus. add.,* 4047 Aspen St., Philadelphia.

6193. ELIZABETH HAMILTON DAVIS

Librarian; B. L. S.; b. D 31, 1887, Fairfield, Ill.; d. W. B. Davis. Prepared in So. Ill. St. Norm. Sch. A. B., Ill. Woman's Coll., 1909. Asst. Ref. Libn., Kan. St. Agr. Coll., Manhattan, Kan.; War Dept., Washington, D. C. *Address,* c/o Kansas State Agricultural College, Manhattan, Kan.†

6194. THOMAS ANDREW DAVIS

Draftsman; B. S. in C. E.; b. Jl 9, 1890, Bethany, Ill.; s. Andrew W. (b. Je 8, 1863) and Martha (Younger) Davis. Prepared in Bethany H. S.; Millikin Univ. Philomathean; C. E. Soc. Draftsman, Empire & Fuel Co. Married Blanche H. Hayes, O 26, 1916, Guthrie, Okla. Child, Theodore Emerson, b. D 25, 1917. *Address,* 520 E. 11th St., Bartlesville, Okla.

6195. BEATRICE EARLE DEAN
(Sister of No. 9031)

Teacher; A. B. in L. A. & S.; b. Mr 27, 1891, Harrisburg, Ill.; d. John William (b. Ag 4, 1866, Posey Co., Ind.) and Isabel (Lebo) Dean (b. D 2, 1869, Carrier Mills, Ill.). Prepared in Harrisburg Tp. H. S. Instr., Eng. and Ger., Lovington, Ill., 1914-16; *do.,* Robinson, Ill., 1916—. *Address,* Harrisburg, Ill.; *bus. add.,* 601 E. Main St., Robinson, Ill.

6196. HAROLD BURTON DEETS

Farm Mgr.; B. S. in Agr.; b. O 13, 1888, Sidney, Neb.; s. A. B. (b. Mr 31, 1862, N. Henderson, Ill.) and Ruth (Jones) Deets (b. Mr 29, 1867, Nesquehoning, Pa.). Prepared in Galesburg H. S. Mgr., Champaign and Streator, Ill., Dairy Farm, 1914-17. Army Nurse Evacuation Hosp. A. E. F., France. *Address,* Galesburg, Ill.

6197. LEMUEL DE FOREST

Apprentice; B. S. in M. E.; b. Je 9, 1891, Toledo, O.; s. Amy J. DeForest. Prepared in Toledo (O.) H. S. Apprentice, C. C. C. & St. L. R. R., Bellefontaine, O. Married Juanita Hammer, Ag 30, 1914, Urbana. *Address,* 221 Oakland Square, Bellefontaine, O.

6198. *ROY VAN LIEW DEMOTT
(Brother of No. 5093)

A. B. in Bus.; b. O 5, 1887, Fairview, Ill.; s. Richard Roy (b. Mr 25, 1847, Stanton, N. J.) and May Helen (Polhemus) DeMott (b. My 9, 1851, Fairview, Ill.). Prepared in Univ. Acad. Cml. Club. Bus. Mgr., DeMott Loan Co., Crookston, Minn. Died Mr 6, 1917, Detroit.

6199. HERBERT DEVINE

Engineer; B. S. in M. E.; b. My 10, 1891, Ishpeming, Mich.; s. P. H. Devine. Prepared in Ishpeming (Mich.) H. S. Engr., Kenova, W. Va.; Stud. Apprentice, Allis-Chalmers Mfg. Co. Meteor Div., Signal Corps, A. E. F., France. *Address,* Chester, Ill.†

6200. VIVIAN PERSIS DEWEY

Journalist; A. B. in L. A. & S.; b. Jl 16, 1891, Kenosha, Wis.; d. Courtland Ernest (b. Mr 21, 1861) and Mary Louise (Dexter) Dewey (b. F 3, 1864). Prepared in Kenosha (Wis.) H. S.; Chicago Sch. of Phys. Educ. and Expression, summer, 1915; Chicago Norm. Sch. of Dancing, summer, 1916. Delta Gamma; Alethenai; W. A. A. Instr., Aesthetic dancing, 1917; office work, 1918; Society editor, 1919—. Auth.: Dance Courtesy, L. Hausmann, 1918. *Address,* 577 Sheridan Road, Kenosha, Wis.

6201. MARY ESTELLA DE WOLFE
(Sister of No. 7480)

Teacher; A. B. in L. A. & S.; b. Ja 29, 1890, Assumption, Ill.; d. William De Wolfe. Prepared in Assumption H. S. *Address,* 341 Center St., Decatur, Ill.†

6202. LULA BELLE DEXTER
(Sister of No. 4614)

Teacher; A. B. in L. A. & S.; B. Mus., 1915; b. N 11, 1890, St. Joseph, Mich.; d. Arthur Glen (b. Ap 2, 1861, Chenoa, Ill.) and Lora Belle (Gallup) Dexter (b. Ag 7, 1858, Niles, Mich.). Prepared in Urbana H. S. Mu Kappa Alpha; Athenean. Pvt. Teacher, Violin, Urbana. *Address,* 614 W. Illinois St., Urbana.

6203. HARRY KIMBALL DICK
(Brother of No. 2951)

Supt., Bldg. Const.; B. S. in A. E.; b. N 12, 1888, Bloomington, Ill.; s. G. F. Dick. Prepared in So. Ill. St. Norm. Sch. Alpha Tau Omega. Supt. Bldg. Const., Bloomington, Ill. Married Pauline Whitmer, My 19, 1917. *Address,* 705 E. Walnut St., Bloomington, Ill.†

6204. EARL BURRUS DICKERSON

Instructor; A. B. in L. A. & S.; b. Je 22, 1891, Canton, Miss.; s. Edward (b. 1850, Everett, Mass.) and Emma Gertrude (Garrett) Dickerson (b. Ja 4, 1857, Canton, Miss.). Prepared in Evanston Acad.; N. W. Univ., 1909-10; Univ. of Chicago Law Sch., 1915-17. Kappa Alpha Psi. Instr., Eng., Tuskegee Inst., Tuskegee, Ala., 1913-14; Prin., H. S., Vincennes, Ind., 1914-15. 2nd Lt., O. R. T. C., Camp Dodge, Ia., 1917; 65th Inf. Regt., Camp Grant, Ill. Married Inez Moss, Je 7, 1912, Peoria. *Address,* 3142 S. Park Ave., Chicago.

6205. EVA DODDS (CROWDER)

(Daughter of No. 468; Wife of No. 5624; Sister of No. 8274)

A. B. in L. A. & S.; b. O 3, 1892, Denver; d. Joseph Chambers ('86), (b. Utica, N. Y.) and Mary Armina (Brown) Dodds (b. Newport, Ind.). Prepared in Champaign H. S. Chi Omega. Mem., Alumnae Chapter of Chi Omega, Seattle. Married Benjamin Harrison Crowder ('13), Mr 8, 1917, Champaign. Child, Richard Jordan, b. Ja 19, 1918. *Address,* 2303 19th Ave., North Seattle.

6206. EDWARD ADELBERT DOISY

(Husband of No. 8910)

Chemist; A. B. in L. A. & S.; b. N 13, 1893, Hume, Ill.; s. Edward Perry and Ada (Alley) Doisy. Prepared in Hume H. S. M. S., Harvard, 1916. Capt., Univ. Regt.; Final and Special Honors. 2nd Lt., Med. R. C., 1917; 1st Lt.; Walter Reed Hosp., Washington, D. C., 1918—. Married Alice Nowell Ackert ('18), Jl 20, 1918. *Address,* 248 E. 68th St., New York City.

6207. JOHN THOMAS DONAHOE

Electrolysis Investigator; B. S. in E. E.; b. S 30, 1891, Chicago; s. P. J. (b. Ag 4, 1856, *do.*) and Catharine (Cahill) Donahoe (b. Ja 6. 1859. Springfield, Ill.). Prepared in McKinley H. S., Chicago. Eta Kappa Nu. Engr., of Tests, Chicago Surface lines, 1914-17; Electrolysis investigator, Chicago, 1917—. Mem., A. I. E. E.; Illini Club, Chicago. *Address,* 3416 Jackson Blvd., Chicago; *bus. add.,* 614 City Hall, *do.*

6208. ELIZABETH FRANCES DONALDSON

Teacher; A. B. in Sc.; b. Mr 22, 1884, Philo, Ill.; d. James Donaldson. Prepared in Ill. St. Norm. Sch. Prin. Sch., Thomasboro, Ill., Teacher, Bot., Hindsboro, Ill.; *do.,* Shelbyville, Ind. *Address,* Shelbyville, Ind.†

6209. RAYMOND THOMAS DOUGLAS

Engineer; B. S. in M. E.; b. Je 29, 1889, Southampton, Mass.; s. George S. Douglas. Prepared in Williston Sem. *Address,* Southampton, Mass.†

6210. GEORGE HAROLD DUBIN

Architect; B. S. in Arch.; b. Ap 5, 1890, Denver; s. A. J. Dubin. Prepared in Crane Tech. H. S., Chicago. Cosmopolitan Club; Arch. Club; Varsity Basketball. *Address,* 3648 Lexington, Garfield Sta., Chicago.†

6211. RAYMOND STARR DUNHAM

Agriculturalist; B. S. in Agr.; b. Ap 12, 1890, Binghamton, N. Y.; s. Edward Judd (b. Dunkirk, N. Y.) and Leona Mary (Green) Dunham (b. Almond, N. Y.). Prepared in Lake View H. S., Chicago. Sigma Alpha Epsilon; Alpha Zeta. With Ill. St. Soil Survey, 1914-16; Beaumont & Dunham, Consulting Agr., 1916—. *Address,* 1519 Highland Ave., Chicago; *bus. add.,* 19 S. LaSalle, *do.*

6212. MATTHEW ELBRIDGE DUNLAP

(Son of No. 63; Brother of No. 7493)

Architect; B. S. in A. E.; b. S 10, 1891, DeSmet, S. Dak.; s. Burleigh A. ('75), (b. D 5, 1852, Leyden Tp., Cook Co., Ill.) and Clara J. (Busey) Dunlap (b. Ap 13, 1865, Champaign). Prepared in Maywood H. S. Alpha Rho Chi; Arch. Club. Draftsman, Holabird & Roche, Archs. and C. B. & Q. R. R. Bldg.; Engrs.' Office, 1914-16; Arch. Asst. in Forest Products Lab., Madison, Wis., 1916—. U. S. Dept. of Agr., Forest Service, Madison, Wis., 1916—. Invented: Transit Plugs for Shrapnel Shells; A Method of Moisture-Proofing Aeroplane Propellers. Mem., Univ. Club, Madison, Wis. *Address,* 803 State St., Madison, Wis.

6213. WILLIAM GUY DUNLAP

Cashier; A. B. in L. A. & S.; b. Mr 8, 1892, Abingdon, Ill.; s. William Belt and Ida (Latimer) Dunlap. Prepared in Abingdon H. S.; Hedding Coll., 1910-12. Congr. Guild; Fresh. Varsity Track. Cashier, First Nat. Bank, Abingdon, Ill. Married Leona K. Schmidt, Ag 1, 1917, Champaign. *Address,* 504 N. Monroe St., Abingdon, Ill.; *bus. add.,* First National Bank, *do.*

6214. JESSIE EDMUNDSON (GIER)

Farm Adviser; A. B. in H. Sc.; b. Jl 29, 1888, Balbec, Ind.; d. William (b. O 5, 1856, *do.*) and Elizabeth S. (Paxson) Edmundson (b. Mr 8, 1861, *do.*). Prepared in Penn Tp. H. S., Pennville, Ind.; West. Coll., Oxford, O., 1908-09. Alpha Omic on Pi; H. Sc. Club. Instr. H. Sc., Moore Tp. H. S., Farmer City Ill., 1913-15; Univ. of Ia., Summer, 1915-16; Highland Park, Ill H. S., 1915-16; Co. Adviser, Kankakee Co., Ill., 1916-18. Ed., *Home Improvement* Bull. Married William Jewett Gier, N 28, 1917, Kankakee, Ill. *Address,* 927 Court St., Kankakee, Ill.; *bus. add.,* Room 306, Court House, *do.*

6215. GEORGE CURTIS ELLIS

A. B. in L. A. & S.; b. My 29, 1890, Altamont, Ill.; s. W. A. Ellis. Prepared in Altamont H. S.; Univ. Acad. Kappa Alpha Nu; Class Baseball. Stud., Rush Med. Coll. *Address,* Altamont, Ill.

6216. ARMIN ELMENDORF

Engineer; B. S. in M. E.; b. S 8, 1890, San Antonio, Tex.; s. Edward (b. *do.*) and Mary (Staffel) Elmendorf (b. *do.*). Prepared in San Antonio (Tex.) H. S.; Univ. of Tex., 1910. Univ. of Mich., 1915; M. S., Univ. of Wis., 1917. Tau Beta Pi; Sigma Tau; Cosmopolitan Club; Ed., *Technograph;* Prelim., Special, and Final Honors. Instr., Mechanics, Univ. of Wis., 1914-17; Engr., Forest Products, U. S. Forest Products Lab., 1917; Forest service, testing aeroplanes, Ag 1917—. Designer of a differentiating machine. Auth.: Various Articles on Engng. subjects in *Am. Machinist,* N 5, 1914; *Wis. Engr.,* Mr '1915, Ja 1916, Ap 1917; *The Pyramid of Sigma Tau, The Transit,* Univ. of Neb.; The *Scientific Am. Suplmt.,* Ag 11, 1917, F 12, 1916; *Am. Math. Monthly,* O 1916; *Jour. of the Franklin Inst.,* D 1916, Ja 1918, F 1918; *Canadian Engr.,* Ag 23, 1917; *Concrete,* S 1917. *Address,* Forest Products Lab., Madison, Wis.

6217. HUBERT MORTON ENGLISH

Physician; A. B. in L. A. & S.; b. Jl 30, 1890, Marshall, Ill.; s. John Abel (b. Ag 21, 1847) and Marietta (Clemings) English (b. O 28, 1848). Prepared in Marshall Tp. H. S. M. D., Harvard, 1918. Sigma Xi; Ionian; Special Honors. Physician, Foxboro St. Hosp., Foxboro, Mass. M. R. C., 1917—; Lt., Ft. Oglethorpe, Ga.; *do.,* St. Elizabeth Hospital, Washington, D. C. *Address,* St. Elizabeth Hospital, Washington, D. C.

6218. CALLISTUS JAMES ENNIS

Real Est.; A. B. in Commerce; b. Je 4, 1891, Chicago; s. Callistus Sexton (b. O 14, 1863, *do.*) and Clara F. (Ceperly) Ennis (b. Ja 20, 1868, *do.*). Prepared in Lake View H. S., Chicago. Sigma Chi; Ma-Wan-da; Alpha Kappa Psi; Beta Gamma Sigma; Yoxan; Pan-Hellenic Council; Ath. Bd. of Control; Cml. Club; Class Football; Mgr., Inter-schol.; Chm., Alumni Homecoming Smoker; Stud. Union Opera; Chm., Breakfast Com. Real Est. Dealer and Broker, Chicago. 1st Lt., 149th F. A., France, 1917—. *Address,* 1437 Pratt Blvd., Chicago; *bus. add.,* 79 W. Monroe St., *do.*

6219. ARTHUR VERNON ESSINGTON

Lawyer; LL. B.; b. Jl 11, 1889, Clifton, Ill.; s. George (b. O 1840, Lincolnshire, Eng.) and Bertha Holland (b. S 15, 1855, Norway). Prepared in Grand Prairie Sem. Phi Sigma Kappa; Phi Delta Phi; Delta Sigma Rho; Mask and Bauble; Adelphic; Debating, 1911-12. Instr., H. S., Rockford, 1914-16; Lawyer, 1916—. Mem., Univ. Club; Young Men's Bus. Assn. of Rockford. Married Mabel Fielding, Je 25, 1915, Champaign. Child, Arthur Vernon, Jr., Mr 16, 1916. *Address,* 2121 Oxford St., Rockford, Ill.; *bus. add.,* 406 Brown Bldg., *do.*

6220. RALPH LEE EYMAN

(Husband of No. 6351)

Instructor; B. S. in Agr.; b. Ag 5, 1885, Golden, Ill.; s. D. F. (b. S 10, 1854) and Sarah Emily (Shank) Eyman (b. Mr 4, 1861). Prepared in West. Ill. St. Norm. Sch., 1910. Zeta Psi; Kappa Delta Pi; Alpha Zeta; Final Honors. Instr., Dept. of Agr., Kent St. Norm. Coll., 1914-18; Head of Dept., Ill. St. Norm. Univ., Norm. Ill., 1918. Mem., M. E. Church. Married Esther Allen Kern ('14), Ag 20, 1914, Greencastle, Ind. Child, David Russell, b. Ja 21, 1917. *Address,* 910 W. Honey Ave., Normal, Ill.

6221. DANIEL BALDWIN FAGER

Prin., H. S.; A. B. in L. A. & S.; b. Ag 15, 1860, Murphysboro, Ill.; s. S. Fager. Prepared in Hyde Park H. S.; So. Ill. St. Norm. Univ. Prin., Tp. H. S., Palestine, Ill. *Address,* Palestine, Ill.†

6222. HELEN FAIRFIELD (WOOLMAN)

(Wife of No. 5507)

A. B. in L. A. & S.; b. Ag 17, 1893, Petersburg, Mich.; d. George Day (b. My 6, 1866, Hillsdale, O.) and Mary Adelaide (Peters) Fairfield (b. My 23, 1867). Prepared in Omaha (Neb.), Urbana, and Ames (Ia.) H. S.; Ia. State Coll., 1910; Beloit Coll., 1910-11. Kappa Kappa Gamma. Teacher, H. Sc., E. Aurora H. S., Aurora, Ill., 1914-16; Head of Dom. Sc. Dept., Elgin, Ill. H. S., 1916. Married Collett Everman Woolman ('12), Ag 1916, Baton Rouge, La. *Address,* 524 Middle St., Baton Rouge, La.

6223. MYRLIN STEIN FALLIS

Architect; B. S. in A. E.; b. My 18, 1891, Denver; s. Montana S. (b. My 30, 1860, Grays Summit, Mont.) and Katherine (Stein) Fallis (b. N 28, 1870, Mt. Carmel, Ill.). Prepared in West Denver H. S.; Univ. of Colo., 1910-12. Working on U. S. A. Recuperation Hosp., Aurora, Colo. Married Aileen E. Cornforth, My 6, 1918, Denver. *Address,* Apartment 28, 1530 Grant St., Denver; *bus. add.,* 900 Ideal Bldg., *do.*

6224. SAMUEL JAMES FARLOW

B. S. in A. E.; b. Jl 29, 1892, Augusta, Ill.; s. Cornelia Farlow. Prepared in Augusta H. S. Pi Omicron. Married Miss Doeherty, S 30, 1917. *Address,* 377 W. High St., Huntington, Ind.

6225. LESLIE WILLIAM FAULKNER

(Brother of No. 6869)

Manager; B. S. in E. E.; M. S., 1915; b. N 8, 1891, Champaign; s. W. S. Faulkner. Prepared in Champaign H. S. Scabbard and Blade; Capt., Signal Corps, Univ. Regt. Engr., Gen. Elec. Co., Schenectady, N. Y.; Mgr., Watson Faulkner Drug Store, Champaign. Radio Instr., Univ. of Ill., U. S. S. M. A. Auth.: The Nitrogen-Filled Lamp, *Technograph.* Married Gladys Ladd, O 2, 1916, Champaign. *Address,* 806 S. 3rd St., Champaign.

6226. MARY EMMA FELTER

Teacher; A. B. in H. Sc.; b. Ag 22, 1889, Eureka, Ill.; d. P. A. Felter. Prepared in Eureka H. S.; Eureka Coll. Bethany Circle; Geneva Club. Teacher, H. S., Washburn, Ill. *Address,* Eureka, Ill.

6227. JOHN MOFFAT FETHERSTON

(Husband of No. 8147; Brother of No. 7513)

Engineer; B. S. in Ry. E. E.; b. Je 28, 1891, Chicago; s. Edward Beecham (b. Michaelstown Co., Cork, Ireland, Ag 5, 1852) and Jennie (Mulholland) Fetherston (b. Ap 2, 1867, Cobourg, Ont., Can.). Prepared in Cobourg (Can.) Coll. Inst.; Univ. of Pittsburgh, 1915. Theta Chi; Pi Omicron; Fresh. Varsity Soccer; Varsity Soccer Football, 1911; Pres., Ry. Club; E. E. Soc.; A. I. E. E. Signal Engr., Union Switch & Signal Co., Swissvale, Pa. 1914-17. 2nd O. T. C., Ft. Monroe, Va., 1917; 1st Lt., C. A., 21st Co., Narragansett Bay, Ft. Wetherill, R. I., 1917—. Married Katherine Lois Born ('17), Je 29, 1918, Wilkinsburg, Pa. *Address,* 502 E. John St., Champaign.

6228. FRANK CHRISTIAN FEUTZ

Civ. Engr.; B. S. in C. E.; b. Ag 16, 1891, Olney, Ill.; s. Edward Philip (b. Mr 13, 1864, *do.*) and Anna Elizabeth (Iaggi) Feutz (b. My 31, 1867, *do.*). Prepared in Olney H. S. C. E. Club; Univ. Band and Orchestra; Prelim. Honors. Civ. Engr., Ill. St. Highway Dept., Je 1914—. Mem., A. F. A. M. Married Nellie Julia Hubert, N 25, 1914, Watseka, Ill. Child, Frank Hubert, b. S 5, 1915. *Address,* 706 S. Marshall St., Paris, Ill.; *bus. add.,* Buchanan Link Bldg., *do.*

6229. WILLIAM FULLER FIELDER

Accountant; A. B. in L. A. & S.; b. O 27, 1891, Chicago; s. Fred A. (b. Dansville, N. Y.) and Josephine (Wilson) Fielder (b. London, Can.). Prepared in Lake Tech. H. S. Psi Upsilon; Helmet; Ben Franklin Club; Chm., Sr. Ball Com.; Bus. Mgr., *Siren;* Ed., *Stud. Directory.* Asst. Mfg. Acct., Liquid Carbonic Co., Chicago. Corp., 1st Ill. Cav., 1916; Federal Nat. Guard, border service, Brownsville, Tex., 1916; 1st. Lt., Ord. R. C., Inf., A. E. F., Je 15, 1917-18; Returned to states, 1918. Auth.: A Graphic Comparison of Truck Costs and Work, *Factory.,* Mr 1917. Mem., A. C. S. *Address,* 4642 Woodlawn Ave., Chicago; *bus. add.,* c/o Liquid Carbonic Co., 31st and Kenzie St., *do.*

6230. ELMER E. FIERO

A. B. in L. A. & S.; b. Ag 17, 1890, New York City; s. W. I. Fiero. Prepared in Lacon H. S. Tau Kappa Epsilon; Jr. Prom. Com. 2nd Lt., 77th Div., Camp Upton, L. I., N. Y. *Address,* 77 Div., Camp Upton, L. I., N. Y.

6231. CHANCY LAWRENCE FINFROCK

Lawyer; LL. B.; b. My 19, 1892, Urbana; s. John H. (b. Waynesboro, Pa.) and Jordena M. (Johnson) Finfrock (b. Je 27, 1850, Clifton, O.). Prepared in Urbana H. S.; Univ. of Mich. Lawyer, Little & Finfrock, Urbana, 1914—. Married Grace Dallenbach, Je 29, 1916, Champaign. Child, Lawrence Johnson, b. Jl 20, 1917. *Address,* 407 W. Elm St., Urbana; *bus. add.,* 107-109 Main St., *do.*

6232. HENRY LAWRENCE FISCHER

Engineer; B. S. in M. E.; b. Ap 24, 1888, Wheaton, Ill.; s. William H. (b. Addison, Ill.) and Geraldine Cecilia (Blanchard) Fischer (b. Galesburg, Ill.). Prepared in Wheaton H. S.; Wheaton Coll., 1906-10. Congr. Guild. Consulting Engr., St. Paul, 1914-17; Production Engr., E. Moline, Ill., 1917-18. Co. E, 113th Engrs., Camp Shelby, Miss.; *do.,* 38th Div., A. E. F., France; Sergt., Co. B, 126th Engrs., Brest France. *Address,* 113 Centre St., Wheaton, Ill.

6233. BENJAMIN SIDNEY FISHER

Lawyer; LL. B.; b. Je 13, 1890, Anderson, Ind.; s. Thomas C. (b. 1840, Pa.) and Elizabeth (Craig) Fisher (b. 1850, Ind.). Prepared in Anderson (Ind.) H. S. Sigma Chi; Phi Delta Phi; Alpha Delta Sigma; Hoof and Horn Club; Helmet; Class Football; Basketball; Mgr., Employment Bur.; Soph. Cotillion Com.; Jr. Prom. Com.; Sr. Ball Com. Lawyer, Marshfield, Ore., 1914-17. 1st Sergt., 11th Co., Ore. C. A., 1916-17; 2nd Lt., C. A. R. C., Lt., 47th A., C. A. C., A. E. F., 1918; Mustered out, Mr 13, 1919. Mem., Presby. Church; Coos Co., Ore. Bar Assn.; I. O. O. F.; B. P. O. E.; Pres., Men's Fellowship Club, 1916; Millicoing Club, 1916-17. *Address,* Marshfield, Ore.

6234. WALTER LLOYD FISHER

Engineer; B. S. in Ry. C. E.; b. D 31, 1889, Hebron Neb., s. Amanda Greider. Prepared in Union City H. S. Engr., Vandalia R. R., Indianapolis. *Address,* R. 38, Box 125, Union City, Ind.; *bus. add.,* 1726 E. Washington St., Indianpolis.†

6235. CASSIUS PAUL FLETCHER

Civ. Engr.; B. S. in C. E.; b. Ap 1, 1890, Ridgefarm, Ill.; s. A. I. Fletcher. Prepared in Univ. H. S.; U. S. Mil. Acad. Psi Upsilon. Civ. Engr., Interest. Commerce Com., Div of Val., La. and Tex. Capt., 311 Engrs., Camp Grant, Rockford, Ill.; A. E. F. Married Esther Owen, F 8, 1917, Hickory Valley, Tenn. *Address,* Ridgefarm, Ill.

6236. JOHN ARCHIBALD FLETCHER

Agr. Mgr.; B. S. in An. Husb.; b. Jl 13, 1891, New York City; s. John A. Fletcher. Prepared in Bloomington H. S. Delta Kappa Epsilon; Alpha Gamma Rho; Hoof and Horn Club. Agr. Mgr., Deerfield, Ill. *Address,* 2053 Monroe St., Chicago; *bus. add.,* Deerfield, Ill.

6237. EDMOND ROY FOSTER

Engineer; B. S. in A. E.; b. Ja 31, 1893, Chicago; s. Robert F. (b. Catlin, Ill.) and Bertha (Domensk) Foster (b. Watertown, Wis.). Prepared in Maywood H. S. Theta Chi; Scabbard and Blade; Bat. Capt., Univ. Regt.; Class Football; Class Baseball. Appraisal Engr., Chicago, 1914; Draftsman, George C. Nimmons, Chicago, 1915; Draftsman, B. & O. C. T. R. R., *do.,* 1915; Engr., W. A. Baehr, *do.,* 1916-17. 1st. Bat. 3rd, O. T. C., Camp Grant, Ill. Married Florence C. Danieken, Je 2, 1917, Chicago. *Address,* 914 17th Ave., Melrose, Ill.

6238. ORA FRENCH FOSTER

Farmer; B. S. in Agr.; b. D 8, 1892, Greenfield, Ill.; s. B. E. Foster. Prepared in White Hall H. S. Iris; Alpha Zeta; Scabbard and Blade; Agr. Club; Agr. Dance Com., 1914; Capt. and Regt. Commissary, Cadet Regt.; Y. M. C. A. *Address,* Puxico, Mo.

6239. LESTER EUGENE FRAILEY

Broker; A. B. in L. A. & S.; b. O 29, 1891, Rossville, Ill.; s. F. L. Frailey. Prepared in Urbana H. S. Theta Delta Chi; Delta Sigma Rho; Helmet; Pres., Mask and Bauble; Ill. Union Dramatic Club; Ionian; Scribbler's Club; Ben Franklin Club; Coll. Dancing Club; Class Tennis; *Ill. Mag.* Staff; Stud. Opera Play Com.; Ill.-Ia. Debate, Ill.-O. Debate; Bd. of Oratory and Debate. Teacher, H. S., Champaign; Head, Pub. Speaking Dept., Culver Mil. Acad., Culver, Ind.; Brokerage bus., New Orleans, 1917—. Married Luella Mackie, D 27, 1916, New Orleans. Child, Lester Eugene, Jr., b. D 27, 1917. *Address,* 1578 Calhoun St., New Orleans.

6240. WILLIAM LEONARD FRANK

Farmer; A. B. in L. A. & S.; B. S. in Agr.; b. F 13, 1891, Chicago; s. Leonard M. (b. F 17, 1860, Wurtemberg, Ger.) and Caroline Rosa (Meider) Frank (b. D 6, 1860, *do.*). Prepared in Carthage H. S. Farmer, El Campo, Tex. Married Julia Louise Mattier, Je 20, 1917, El Campo, Tex. Child, boy, b. Mr 15, 1918 (died Mr 20, 1918). *Address,* El Campo, Tex.

6241. RUSSELL CARD FRAZEE

Tester; B. S. in Agr.; b. Ag 9, 1892, Seneca, Ill.; s. F. F. Frazee. Prepared in Morris H. S. Alpha Zeta; Agr. Club; Hoof and Horn Club; Prelim. Honors. Testing Gasoline Engines, Cicero, Ill. *Address,* 329 Jefferson St., Morris, Ill.; *bus. add.,* 2244 50th Ave., Cicero, Ill.†

6242. JAMES B. FRAZIER

(Brother of Nos. 6886, 9075)

Farmer; B. S. in Agr.; b. Ap 9, 1890, Paris, Ill.; s. J. B. Frazier. Prepared in Paris H. S. Sr. Ball Com. Teacher, Agr., Albion, Ill.; Farmer, Oakland, Ill. Married Ida Craig, Ag 21, 1915, Paris, Ill. *Address,* Marshall, Ill.†

6243. HENRY HELM FRENCH

Mech. Engr.; B. S. in Ry. M. E.; b. Ag 4, 1891, Chicago; s. M. R. French. Prepared in Armour Acad. *Address,* 9203 Pleasant Ave., Chicago.†

6244. RALPH WALDO FRENCH

Farmer; B. S. in Agr.; b. N 30, 1889, Magnolia, Ill.; s. Marion J. (b. O 19, Marshall Co., Ill.) and Mary Elizabeth (Stratton) French (b. N 11, 1859, *do.*). Prepared in John Swaney Consolidated Sch. Alpha Tau Omega; Glee Club. Farmer, Magnolia Ill. U. S. Army, Camp Grant, Ill. Sergt. Maj., Hdqtrs., 1st Bn., 161st Depot Brig., 1918-19; Mustered out, Mr 15, 1919. *Address,* Magnolia, Ill.

6245. GEORGE ELMORE GABLE

Draftsman, B. S. in A. E.; b. Ap 24, 1892, Center Point, Ia.; s. Elmore E. (b. Je 10, 1868, Marion, O.) and Cora E. (Newland) Gable (b. D 29, 1869, Center Point, Ia.). Prepared in Cedar Rapids (Ia.) H. S.; Ia. St. Coll., 1910-11. Phi Sigma Kappa; Glee Club; Arch. Club; Fresh. Varsity Basketball; Mgr., Fresh. Aths. Chief Draftsman, Arch. Designer, and Struct. Supt., Cedar Rapids, Ia., 1914-17; Arch. Designer and Struct. Designer, Detroit, Jl 1917—. Mem., Crescent Lodge 25, A. F. A. M. Married Esther Gertrude Bushnell, O 12, 1912, Urbana. *Address,* 114 Wilson Ave., Detroit.

6246. ALBERT MACY GADDIS

(Brother of No. 5675)

Mgr., Pub. Service Co.; B. S. in E. E.; b. O 30, 1892, Modoc, Ind.; s. H. A. Gaddis. Prepared in Winchester H. S. Phi Alpha Delta; Eta Kappa Nu; Soph. Smoker Com.; Coll. Dancing Club. Commonwealth Edison Co., Chicago; Salesman, Inter-St. Pub. Service Co., New Castle, Ind.; Mgr., St. Cloud Pub. Service Co., St. Cloud, Minn. Married Agnes Arterburn, My 24, 1917, St. Cloud, Minn. *Address,* St. Cloud, Minn.

6247. ROBERT PERCY GAGE

Farmer; B. S. in Agr.; b. My 17, 1891, Elgin, Ill.; s. M. Gage. Prepared in Elgin H. S. Y. M. C. A. Cabinet, 1912-14; Prelim. Honors. Married Ruth Green, F 5, 1916. *Address,* R. 8, Waterloo, Ia.†

6248. ANNA MARIE GALLAGHER

Teacher; A. B. in L. A. & S.; b. N 14, 1892, Beaver Dam, Wis.; d. Thomas (b. 1850, Limerick, Ireland) and Mary (Hartt) Gallagher (b. 1845, Beaver Dam, Wis.). Prepared in Bowen H. S., Chicago. Classical Club; Spalding Guild. Teacher, Eng. and Latin, Martinsville, Ill., 1914-16; Delta (Colo.), H. S., 1916-17; Sedgwick Co. H. S., Julesburg, Colo., 1917—. *Address,* 2831 E. 76th Place, Chicago.

6249. STELLA BELLE GALPIN

Librarian; B. L. S.; b. D 23, 1890, Williamsfield, Ill.; d. Thomas L. (b. Jl 12, 1856, Galena, Ill.) and Jennie M. (Callahan) Galpin (b. O 9, 1861, Yates City, Ill.). Prepared in Galesburg H. S. A. B., Knox Coll., 1911. Alpha Chi Omega. Loan Asst. Libn., Univ. of Ill., Urbana, 1914—. *Address,* 916 W. Nevada St., Urbana.

6250. DONALD TUNNICLIFFE GAMBLE
(Husband of No. 8863)

Farmer; B. S. in Agr.; b. Mr 28, 1891, Kewanee, Ill.; s. J. N. Gamble. Prepared in Kewanee H. S. Delta Tau Delta; Alpha Zeta; Agr. Club; Class Baseball; Class Basketball; Y. M. C. A. Cabinet, 1913. Farmer and Stock Raiser, Kewanee, Ill. Married Mary E. Waterman ('17), F 20, 1919. *Address,* R. 2, Kewanee, Ill.†

6251. JAMES FRANKLIN GARRETT
(Husband of No. 6497)

Chem.; B. S. in Chem. Eng.; b. Ja 23, 1890, Kinmundy, Ill.; s. Benjamin (b. Jl 26, 1851, *do.*) and Fina (Howell) Garrett (b. F 24, 1861, *do.*). Prepared in Kinmundy H. S.; Valparaiso Univ. Alpha Sigma Phi; Alpha Chi Sigma; Varsity Baseball. Factory Mgr., Permutit Co., New York City, 1913-16; Chief Chem., Gen. Chem. Co., Cleveland, 1916; Chief Chem., Delaware Works of Gen. Chem. Co., Warcus Hook, Pa. Mem., Chemists' Club, New York City, 1916—; A. C. S., 1914—. Married Bernice Mae Quinn ('14), O 5, 1914, La Fayette, Ill. Child, Dorothy Marilyn, b. Je 9, 1915. *Address,* 907 Jefferson St., Wilmington, Delaware; *bus. add.,* Delaware Works of General Chemical Co., Warcus Hook, Pa.

6252. DELLA GASKILL (DOERR)
(Wife of No. 5636)

A. B. in H. Sc.; b. F 1, 1891, Joliet, Ill.; d. Lyman Hooper (b. Mr 4, 1834, Lisbon, O.) and Cornelia Ann (Whittlesey) Gaskill (b. F 18, 1851, N. Y.). Prepared in Joliet Tp. H. S.; Univ. of Chicago, 1910-11. Omicron Nu. Teacher, H. Sc., Assumption, Ill., 1914-15. Married Harold Francis Doerr ('13), Ag 26, 1915, Joliet, Ill. Child, Helen Frances, b. Je 25, 1917. *Address,* 5210 Cornell Ave., Chicago.

6253. HELEN BEATRICE GERE (BENSON)

A. B. in H. Sc.; b. My 21, 1892, Urbana; d. Chester Clark (b. Mr 30, 1865, *do.*) and Nellie Pauline (Strachan) Gere (b. O 5, 1870, Oshawa, Ont., Can.). Prepared in Urbana H. S. Delta Gamma; Yo Ma; Omicron Nu; W. A. A. Married Elbert Colin Benson, Je 11, 1918, El Paso, Tex. *Address,* 120 N. High St., Albuquerque, N. M.

6254. ROY LYLE GETMAN

Div. Engr.; B. S. in C. E.; b. O 3, 1891, Fullerton, N. Dak.; s. L. H. Getman. Prepared in Harvard H. S. C. E. Club; K. O. T. B. Div. Engr., Vermilion Co. Bond. Danville, Ill. 313th Engrs., Co. E., Camp Dodge, Ia., 1918—. *Address,* 504 Hazel St., Danville, Ill.†

6255. FREDERICK JOHN GIEHLER
(Husband of No. 6169)

Engineer; B. S. in A. E.; b. Mr 17, 1891, Ottawa, Ill.; s. William (b. Ger.) and Augusta (Lemke) Giehler (b. *do.*). Prepared in Ottawa Tp. H. S. Theta Chi; Scabbard and Blade; Capt. and Regimental Quartermaster, Univ. Regt. Appraising Engr., Chicago, 1914-15; Const. work, Ottawa, Ill., 1915-16; *do.,* Chicago, 1916; Instr., Ia. St. Coll., Ames. Ia., 1916-17; Asst. to Supt., Chicago Retort & Fire Brick Co., Ottawa, Ill., Je 1917—. Married Hazel B. Coffey ('14), Ag 30, 1916, Blue Island, Ill. Child, Marjorie Jean Giehler, b. Ag 13, 1917. *Address,* 617 Pearl St., Ottawa, Ill.; *bus. add.,* Chicago Retort & Fire Brick Co., *do.*

6256. MARY ELSIE GILDERSLEEVE

Co. Home Adviser; A. B. in H. Sc.; b. O 15, 1885, Hudson, Ill.; d. James T. (b. Mr 9, 1861, *do.*) and Nettie Annie (Ham) Gildersleeve (b. Mr 26, 1865, *do.*). Prepared in Ill. St. Norm. Sch. Omicron Nu; Phi Delta Psi; Kappa Delta Pi; H. Sc. Club; Country Life Club. Teacher, H. Sc. and Biol., Tp. H. S., Pawnee, Ill., 1914-17; Emergency Home Demonstration Agt. for U. S. Dept. of Agr. and Univ. of Ill. Co-operating, Ja 1918; Co. Home Adviser, F 1918—. *Address,* Aledo, Ill.

6257. PHILIP HILTON GOLDBERG

Jeweler; A. B. in L. A. & S.; b. Je 6, 1893, Chicago; s. Hyman (b. Saval, Russia) and Anna Goldberg (b. Mnisch, Russia). Prepared in Evanston Acad. Jeweler, Lewy Bros. Co., Chicago, 1914—. Married Bertha Lewy Silverberg, Je 11, 1916, Chicago. *Address,* 5728 S. Park Ave., Chicago.

6258. RAE A. GOLDMAN

Social Worker; A. B. in L. A. & S.; b. S 14, 1891, Indianapolis; d. David Goldman. Prepared in Terre Haute (Ind.) H. S. Social Service. *Address,* 920 S. 6th St., Terre Haute, Ind.

6259. ALBERT GONSIOR

Engineer; B. S. in C. E.; b. Je 4, 1890, Chicago; s. Nathaniel (b. *do.*) and Eleonora Treeridder (b. *do.*). Prepared in Crane Tech. H. S. Chi Phi; Sigma Tau; Theta Nu Epsilon; Fresh. Football and Track; Varsity Track Squad. Asst. Facility Engr., Chicago Telephone Co.; Engr., Lehigh Portland Cement Co., 1916-17. 1st Lt. Engrs., R. C., 311th Engrs., Camp Grant, Ill. Bus. Mgr., Pyramid of Sigma Tau, Quarterly Mag., 1914-16. *Address,* 5455 Ellis Ave., Chicago.

6260. LEOLA GOODMANN (SCALES)
(Wife of No. 6540)

A. B. in L. A. & S.; b. Ag 1, 1891, Sadorus, Ill.; d. Joseph Otto (b. Ag 28, 1861, *do.*) and Lizzie Jane (Styan) Goodmann (b. N 21, 1867, Eng.). Prepared in Champaign H. S. Alpha Omicron Pi; Omicron Nu; H. Sc. Club. Married Walter Howard Scales ('14), Je 9, 1915, Champaign. Children: Elizabeth Ann, b. Ag 10, 1916; Miriam Joan, b. S 20, 1918. *Address,* 35 Lisbon Ave., Buffalo, N. Y.

6261. HELEN WINNIFREDE GRANT (PARR)
(Wife of No. 5861)

A. B. in L. A. & S.; b. Je 26, 1892, Cincinnati; d. William Robert (b. Jl 16, 1862, London, Eng.) and Florence (Blair) Grant (b. Mr 28, 1868). Prepared in Urbana H. S. Teacher, Arthur, Ill., 1915-16; *do.,* H. S., Gillespie, Ill. Mem., Red Cross; Com. Chm. in Council Nat. Defense. Married Clyde Harrison Parr ('13), Jl 5, 1916, Urbana. *Address,* Benld, Ill.

6262. GEORGE MANNERS GRANTHAM

Instructor; B. S. in Agr.; b. Mr 5, 1889, Ladoga, Ind.; s. Thomas Jefferson (b. S 21, 1860, *do.*) and Lillie May (White) Grantham (b. Mr 22, 1863, Linden, Ind.). Prepared in New Richmond (Ind.) H. S.; Waveland (Ind.) H. S.; Ind. Univ., 1907-8; Alpha Zeta. Soil Survey, Univ. of Ill., 1914; Instr., Soils, Mich. Agr. Coll., East Lansing, Mich., 1914—. Married Martha Jeanette Hagen, D 22, 1914, Mahomet, Ill. Children: Dawn, b. N 17, 1915; George Richard, b. O 24, 1916. *Address,* East Lansing, Mich.

6263. BERTHA AGNES GREEN

B. Mus.; b. F 13, 1888, Ivesdale, Ill.; d. P. Green. Prepared in Univ. Acad. Mu Kappa Alpha. *Address,* Ivesdale, Ill.

6264. ARTHUR RITCHIE GREENE

(Brother of Nos. 2404, 3385)

Farmer; B. S. in Agr.; b. Je 24, 1891, Lisle, Ill.; s. William Spencer (b. Ap 6, 1856, *do.*) and Jessie (Hibbard) Greene (b. Jl 18, 1860, Chicago). Prepared in Ellsworth H. S., Naperville H. S.; N. W. Acad. Phi Gamma Delta; Alpha Gamma Rho; Ku Klux; Jr. Councilman, Stud. Union; Farmer, Lisle, Ill.; Pres., Du Page Co. Agr. Improvement Assn.; Pres., Bd. of Educ., Non H. S. Dist. of Du Page Co. Mem., Epis. Church; Sec.-Treas., Du Page Co. Cow Testing Assn.; *do.,* Du Page Co. Farmers Protective Assn.; St. Council of Defense. Married Rebecca Alice Brown, O 21, 1915, Decatur, Ill. *Address,* Naperville, Ill., R. F. D.; *bus. add.,* Lisle, Ill.

6265. ERWIN GRIESBAUM

Mech. Engr.; B. S. in M. E.; b. O 17, 1891, New Baden, Ill.; s. X. Griesbaum. Prepared in Univ. Acad.; McKendree Coll. Jr. Mem., A. S. M. E. *Address,* 4545 Chouteau Ave., St. Louis.

6266. WILLIAM LEROY GRIFFIN

Journalist; A. B. in L. A. & S.; b. Ag 15, 1890, Depue, Ill.; s. Daniel W. (b. 1841, Vt.) and Elizabeth (Spangler) Griffin (b. Mr 4, 1847, Zanesville, O.). Prepared in Atkinson H. S.; Univ. Acad. Fencing Team. Reporter, *Geneseo News,* Geneseo, Ill., 1914-15; City Ed., *Geneseo Republic, do.,* 1916-17. 2nd Lt., R. C. 161st. Depot Brig., Camp Grant, Ill. *Address,* Geneseo, Ill.

6267. CLARENCE PATRICK GRIFFITH

Engineer; B. S. in A. E.; b. S 7, 1889, Carthage Mo.; s. W. A. Griffith. Prepared in Carthage H. S.; Univ. of Wis. Arcus; Arch. Club. Supt., Bldg. Constr., Gilman, Ill. Married Ruth C. Burt, Ag 5, 1915. *Address,* Gilman, Ill.†

6268. AVIS GWINN

(Sister of Nos. 3007, 4689, 6924)

Instructor; A. B. in H. Sc.; b. Mr 4, 1885, Oakland, Ill.; d. Oliver (b. Je 23, 1858, Oakland, Ill.) and Sara (Wells) Gwinn (b. O 12, 1860). Prepared in Oakland H. S. Delta Gamma; Yo Ma; H. Sc. Club. Teacher, Ridge Farm, Ill.; Instr., Home Econ., Univ. of Kan. *Address,* 806 Goodwin Ave., Urbana; *bus. add.,* Manhattan, Kan.

6269. RICHARD HARTLOFF HABBE

Solicitor; A. B. in L. A. & S.; b. O 23, 1889, Evansville, Ind.; s. John F. and Emma C. (Hartloff) Habbe. Prepared in Man. Tr. H. S., Indianapolis; Earlham Coll., 1908-9; Wabash Coll., 1910-11. Sigma Alpha Epsilon; Class Basketball; Baseball. Solicitor, Mass. Mutual Life Ins. Co., Indianapolis. 2nd Lt., R. O. T. C., Ft. Benjamin Harrison; 2nd Lt., F. A., U. S. R., A. P. O. 704, A. E. F., France; *do.,* D Bat., 15th F. A., A. P. O. 716, *do.,* Ja 1918; Hdqtrs. Co., F. A., Army of Occupation, Ger. Mem., Presby. Church; A. F. A. M. *Address,* 2351 N. Pennsylvania St., Indianapolis; *bus. add.,* 704 Fletcher Trust, *do.*

6270. STANLEY BEAR HADDEN

(Husband of No. 6508)

Min. Engr.; B. S. in M. E.; b. Mr 26, 1892, Penfield, Ill.; s. G. W. Hadden. Prepared in Urbana H. S. Married Sylvia P. Renner ('14), Penfield, Ill. Child, Eliza Jane, b. N 1915. *Address,* Penfield, Ill.†

6271. RUSSELL PRITCHETT HALL

Farmer and stock-raiser; B. S. in Agr.; b. F 23, 1892, Niantic, Ill.; s. Charles Albert (b. N 28, 1847, Lexington, Ky.) and Laura (Averitt) Hall (b. My 29, 1854, Harristown, Ill.). Prepared in Niantic H. S.; Transylvania Univ., 1908-10. Alpha Delta Sigma; Acacia; Agr. Club; Hoof and Horn Club; Univ. Band; Ben Franklin Club; Sr. Ball Com.; Bus. Mgr., *Agr.* Farmer and Stock-raiser, Niantic, Ill. Q. M. Sergt., Field Remount Squadron 305, A. E. F. *Address,* Niantic, Ill.

6272. THOMAS DENNISON HALL

Instructor; B. S. in Agr.; b. O 20, 1890, Burghersdorf, Cape Province, S. Africa; s. C. D. Hall. Prepared in Rhodes Univ. Coll., Grahamstown, Cape of Good Hope, S. Africa. Asst. Chem., Coll. of Agr., Potchefstroom, Union of S. Africa. *Address,* Box 91, Ladybrand, Union of S. Africa; *bus. add.,* P. O. Box 181, Potchefstroom; *do.*

6273. RUTH HALLIDAY

Teacher; A. B. in L. A. & S.; b. Ag 17, 1888, Hancock, Mich.; d. J. D. Halliday. Prepared in Clinton H. S. Delta Gamma; Phi Delta Psi; Phi Beta Kappa; Illiola; Mask and Bauble; Pres., Sr. Illinae. Teacher, Ger., Jr. H. S., Binghamton, N. Y. *Address,* 315 Sylvan Court, Flint, Mich.

6274. PAUL ALBERT HANDKE

Ceramist; B. S. in Ceram.; b. Ja. 20, 1886, St. Louis; s. August Philip and Fredericka Becker. Prepared in Evanston H. S. Beta Theta Pi; Alpha Chi Sigma; Fresh. Varsity basketball; Soph. and Jr. Class basketball; Soph. Cotillion Com.; Jr. Smoker Com.; Chm., Sr. Hat Com.; V. P. Stud. Union, and Homecoming Com., 1912-13. Ceram., Purington Paving Brick Co. Mem., Rotary Club; Elks Club. Married Myra Eberhart, O 10, 1916, Newton, Ia. Child, Jean Eberhart, b. N 29, 1917. *Address,* 260 S. Academy St., Galesburg, Ill.

6275. ERNEST FLOYD HANES

Teacher; A. B. in L. A. & S.; b. F 20, 1891, Mt. Morris, Ill.; s. Dr. W. W. (b. J 13, 1861, Oregon, Ill.) and Georgiana (Rohrer) Hanes (b. Mr 23, 1860, Mt. Morris, Ill.). Prepared in Mt. Morris Coll. Acad.; Mt. Morris Coll., 1910-12; Univ. of Chicago. Phi Beta Kappa; Le Cercle Français. U. S. N. R. F., Yeoman Sch., Great Lakes, Ill., 1918. *Address,* Mt. Morris, Ill.

6276. HELEN LEIGH HANES (OLIN)

(Wife of G516; Sister of No. 5699)

A. B. in L. A. & S.; b. N 1, 1889, Springfield, Ill.; d. Samuel Jackson (b. Mr 31, 1862, Williamsville, Ill.) and Ida May (Murray) Hanes (b. Ap 18, 1862, Dayton, O.). Prepared in Springfield H. S.; Columbia Univ., summer 1915. Gamma Phi Beta; H. Sc. Club; Choral Soc.; Y. W. C. A. Cabinet. Teacher, Springfield, Ill., 1915; *do.,* Nebraska, 1916; *do.,* Springfield, Ill., 1917. Married Hubert Leonard Olin (g'14), Je 2, 1917, Springfield, Ill. Child, Ida Helen, b. O 16, 1918. *Address,* 233 29th St., Woodcliff, N. J.

6277. ORVILLE GERBER HANKINS

Superintendent, Dept. of Agr.; B. S. in Agr.; b. My 9, 1892, Decatur, Ill.; s. C. S. Hankins. Prepared in Decatur H. S. Supt., Dept. of Agr., La. Indus. Inst., Ruston, La. *Address,* c/o La. Indus. Inst., Ruston, La.†

6278. MABEL LAURINE HANSEN

Teacher; B. S. in H. Sc.; b. Ja 28, 1893, Jackson, Minn.; d. Peter (b. 1858, Denmark) and Laurina (Larson) Hansen (b. 1857, *do.*). Prepared in Jackson (Minn.) H. S.; Carleton

Coll., 1910-11. Sigma Kappa; Alpha Beta Phi. Teacher, Alexis, Ill.; Roseville, Ill. Mem., O. E. S., 1915. *Address,* Jackson, Minn.

6279. ROY HANSEN

Instructor; B. S. in Agr.; M. S., 1918; b. Ag 14, 1889, Elgin, Ill.; s. H. (b. Norway) and Martha (Nelson) Hansen (b. Bergen, *do.*). Prepared in Belvidere and Rock Island H. Schs. Sigma Xi; Alpha Zeta. Research Work, Univ. of Ill.; Instr., Univ. of Ill. C. A. C., 2nd Co., 5th Tr. Camp, Ft. Monroe, Va., 1918; Mustered out, D 6, 1918. Auth.: (with Dr. T. J. Burrill), Is Symbiosis Possible between Legume Bacteria and Non-legume Plants? *Exp. Sta. Bul.,* Jl 1917. *Address,* 914 14th St., Rock Island, Ill.; *bus. add.,* 1002 S. 2nd St., Champaign.

6280. ROY WALFRED HANSON

Contractor; B. S. in A. E.; b. Jl 20, 1891, Oakland, Neb.; s. J. M. Hanson. Prepared in Oakland (Neb.) H. S. Contractor. *Address,* Oakland, Neb.†

6281. RALPH WILBUR HARDINGER

Physician; A. B. in Med. Sc.; b. Je 3, 1890, Mattoon, Ill.; s. Dr. John Daniel (b. Lincoln, Ill., 1870) and Niza E. Hardinger (b. Mattoon, Ill., 1870). Prepared in Mattoon H. S. M. D., Rush Med. Coll., 1915. Phi Rho Sigma; Phi Sigma Kappa. Interne, Cincinnati Gen. Hosp., 1915-16; Resident Surg., 1916; Asst. to Dr. C. A. L. Reed, Cincinnati, 1916-17. 1st Lt., M. R. C., 1917—. Married Helen Venard, Je 17, 1916. *Address,* Gays, Ill.

6282. HARRIS JACOB HARMAN

Engineer; B. S. in C. E.; b. Ja 1, 1891, Peoria; s. Jacob A. (b. Mr 7, 1866, Randolph Co., Mo.) and Emma (Flagg) Harman (b. O 13, 1865, Iroquois Co., Ill.). Prepared in Bradley Poly. Inst. Beta Theta Pi. Asst. Engr., Harman Engng. Co., 1914-16; Branch Mgr., United Engr. Co., Flint, Mich., and Battle Creek, Mich., 1917; V. P. and Treas., Elliott & Harman Engng. Co., Ja 1917—. Mem., Univ. Club, Peoria; Kickapoo Golf Club. Married Lily Lucile Keithley, My 25, 1916, Peoria. Child, Amy Louise, b. Ag 8, 1918. *Address,* 146 Fredona Ave., Peoria.

6283. EDWARD CLARKE HARPER

B. S. in A. E.; b. O 20, 1888, Minneapolis; s. J. C. Harper. Prepared in Enderlin (N. Dak.) H. S.; Univ. of N. Dak. 1st Lt., Dental Corps, Arch. Dept., War dept., Washington, D. C. *Address,* Enderlin, N. Dak.

6284. HANNAH JEWELL HARRIS

Teacher; A. B. in L. A. & S.; b. O 31, 1886, Lee, Ill.; d. M. P. Harris. Prepared in Univ. Acad. Delta Gamma; Alethenai; Le Cercle Français; Jr. Illinae Treas.; Sec., Woman's League; Class Day Com. Teacher, H. Sc., Waukegan, Ill. *Address,* 230 Commonwealth Ave., Elgin, Ill.

6285. MARGARET RAY HARRIS (LEVIS)

(Wife of No. 5785)

A. B. in L. A. & S.; b. O 10, 1892, Champaign; d. Henry Payne (b. Jl 24, 1855, Springfield, O.) and Janet (Abdill) Harris (b. S 22, 1855). Prepared in Champaign H. S. Kappa Alpha Theta. Teacher, Champaign Pub. Sch., 1914-15. Married William Edward Levis ('13), Je 29, 1915, Champaign. *Address,* 611 State St., Alton, Ill.

6286. WILLIAM HARRIS

Superintendent; A. B. in L. A. & S.; b. Ap 26, 1879; s. J. O. (b. Mr 6, 1849, Cannelton, Ind.) and Anne (Adams) Harris (b. Ag 28, 1851, *do.*). Prepared in Moweaqua H. S.; Ill. St. Norm. Sch.; Univ. of Ill., summers, 1911-14. Supt. of Schs., Altamont, Ill., 1908-16; *do.,* Carlinville, Ill., 1916-17; *do.,* Shelbyville, Ill., 1917—. Mem., M. E. Church. Married Laura A. Parks, Dexter, Ill., 1904. Children: William Russell; Charles Overton; Raymond Parks; Dorothy Winifred. *Address,* Shelbyville, Ill.

6287. PAUL MATHEW HART

Engineer; B. S. in E. E.; b. N 3, 1891, Clinton, Ill.; s. J. Hart. Prepared in Clinton H. S. Eta Kappa Nu; E. E. Soc.; Class Baseball, 1910-12. Air Brakeman, Clinton, Ill. 2d Lt., Ord., U. S. R. *Address,* 221 S. George St., Clinton, Ill.

6288. NELLE MAE HARTSOCK

Cafeteria Mgr.; A. B. in H. Sc.; b. Ja 3, 1891, Clinton, Ill.; d. Charles Milton (b. D 31, 1861, O.) and Anna Lingle (Walker) Hartsock (b. Ap 10, 1870, Ill.). Prepared in Clinton H. S. Gamma Phi Beta; Omicron Nu; W. A. A.; Class Basket ball. Cafeteria Mgmt., Columbia Univ., Summer, 1917; Mgr. Pub. Sch. Lunch Rm., Decatur, Ill., 1914—. *Address,* R. 3, Clinton, Ill.; *bus. add.,* Decatur H. S., Decatur, Ill.

6289. *EDWIN LAURIE HASKER

A. B. in L. A. & S.; b. Jl 23, 1890, Chicago; s. W. S. Hasker. Prepared in Kankakee H. S. Scabbard and Blade; Pres., Ionian; Ben Franklin Club; Lincoln League; *Daily Illini* Staff; *Illinois Mag.; Illio* Staff; *Dope Sheet;* Treas., Illini Pub. Co.; Jr. Cap Com.; Capt., 1914; Winner of Peace Contest, 1914; Class Day Com. Ed., *Kankakee Gazette,* Kankakee, Ill. Died Mr 12, 1916, Chicago.

6290. ALICE RUTH HATCH

(Daughter of No. 237; Sister of No. 4699)

Teacher; A. B. in H. Sc.; b. Mr 15, 1891, English Prairie, Ill.; d. Frank Waite ('80), (b. Ja 1, 1857, Spring Grove, Ill.) and Agnes Mary (Kimball) Hatch (b. F 17, 1857, *do.*). Prepared in Wilmot (Wis.) H. S.; Crystal Lake H. S.; Rockford Coll., 1909-10. Athenean; H. Sc. Club; Omicron Nu. Teacher, H. Sc., H. S., Crystal Lake, Ill., 1914-15; *do.,* Math., *do.,* 1918. *Address,* Antioch, Ill.

6291. ROBERT ELIJAH HATTIS (HATOWSKI)

Engineer; B. S. in E. E.; b. My 12, 1894, Chicago; s. Philip (b. Minsk, Russia) and Lillian (Sager) Hattis (b. Ger.). Prepared in Joseph Medill H. S., Chicago; N. W. Univ. Tau Beta Pi; Eta Kappa Nu; Beta Phi; E. E. Soc.; Menorah Soc.; Fresh. Prelim., Special and Final Honors; Salutatorian; Sr. Stag Com.; *Technograph* Bd. Elec. Engr., W. L. Fergus & Co., Chicago, 1914-16; Illuminating Engr. and Salesman, Central Elec. Co., Chicago, 1917-18; Outside Engr., Am. Telegraph & Telephone Co., and Asst. Chief Electn., Three Forks Portland Cement Co., Trident, Mont., 1918—. Legally changed name from Hatowski to Hattis, Je 1916. *Address,* Trident, Mont.

6292. ALFRED DEWITT HAWLEY

Brass Merchant; A. B. in L. A. & S.; b. Ap 15, 1891, Pittsford, N. Y.; s. Frank Willis (b. Ogdensburg, N. Y.) and Estelle Flora (Ives) Hawley (b. St. Louis). Prepared in Pittsford (N. Y.) H. S.; E. H. S., Rochester, N. Y. C. E. Club; Min. E. Club. Dairy Mgr., Pittsford, N. Y., 1914-15; Export Bus., New York City, 1915; Brass Bus., Waterbury, Conn., 1915-17. 2nd Lt., A. S. S. R. C., Camp Dick, Tex., 1917—. Married Ella MacKinnon, D 31, 1918, Dallas, Tex. *Address,* Pittsford, N. Y.; *bus. add.,* Waterbury, Conn.

6293. PAUL HAYHURST

Farm Mgr.; B. S. in Agr.; b. N 14, 1878, Kansas City, Mo.; s. Edward M. Hayhurst. Prepared in N. Y. St. Norm. Sch., Fredonia, N. Y. A. B., Univ. of Mo., 1904. Mgr., Fruit Farm, Sabot, Va. *Address,* Sabot, Va.†

6294. AUGUST GEORGE HECHT

Instructor; B. S. in Agr.; b. Ap 6, 1892, Overland, Mo.; s. John (b. Bremen, Ger.) and Mary (Krueger) Hecht (b. Waterloo, Ill.). Prepared in Univ. Acad. Der Deutsche Verein; Floricultural Club. Instr., Univ. of Ill., 1914-17; Head, Dept. of Floriculture, Mass. Agr. Coll., Amherst, Mass., 1917—. 2d Lt., Inf., 4th Camp, Camp Sherman, O.; Mustered out, D 24, 1918. Married Olive M. Neville, D 10, 1917. Child, son, b. Ja 1919. *Address,* 5946 Kingsbury Blvd., St. Louis.

6295. EMIL N. HEIDKAMP

Salesman; B. S. in C. E.; b. F 26, 1890, Chicago; s. E. M. Heidkamp. Prepared in Crane Tech. H. S., Chicago. O. R. T. C., Camp Sheridan, Ill., 1918; 2nd Lt., Inf., 1918—. *Address,* 2125 Wilson Ave., Chicago.

6296. FRED HENDERSON

(Brother of No. 7603)

Farmer; B. S. in Agr.; b. F 28, 1890, Camden, Ala.; s. William (b. Scotland) and Hettie (Lossing) Henderson (b. Can.). Prepared in Monmouth H. S. Delta Upsilon; Alpha Gamma Rho; Ku Klux; Ma-wan-da; Fresh. Varsity Track; Sr. Hat Com.; Homecoming Com. Postmaster, Miller's Ferry, Ala.; Raising cotton and cattle, *do.* 2nd Lt., Co. M, 5th Inf., Repl. Regt., Camp Gordon, Ga.; Mustered out, D 31, 1918. *Address,* Miller's Ferry, Ala.

6297. HENRY HARRISON HENLINE

Instructor; B. S. in E. E.; b. Mr 12, 1889, Colfax, Ill.; s. Henry Calvin and Sarah Lucinda (Wiley) Henline. Prepared in Colfax H. S.; Chicago Central Sta. Inst., 1915-16. Eta Kappa Nu; E. E. Soc. Instr., Sc. and Math., H. S. Oktaha, Okla., 1914-15; Ill. Maintenance Co., Chicago, 1916-17; Instr., Elec. Engng., Leland Stanford Jr. Univ., Stanford Univ., Calif., 1917—. 3rd Recruit Co., Camp Taliaferro, San Diego, Calif.; 2nd Lt., F. A., Camp Taylor, Ky.; Mustered out 1918. Married Adele Poole, Ja 26, 1915, Berkeley, Calif. Child, Henry Harrison, Jr., b. Ja 4, 1919. *Address,* Box 114, Colfax, Ill.; *bus. add.,* Box 1001 Stanford University P. O., Calif.

6298. THOMAS McDONALD HEPBURN

(Brother of No. 3025)

Civ. Engr.; B. S. in C. E.; b. F 5, 1888, Emmettsburg, Ia.; s. J. G. and Jessie McDonald Hepburn. Prepared in Genoa H. S. L. & A. R. R. Co., Stamps, Ark.; Civ. Engr., Genoa, Ill.; Engng. Dept., P. C. C. & St. L. R. R., Terre Haute, Ind. Married Marjorie Goebel, Ja 19, 1918, Terre Haute, Ind. *Address,* Genoa, Ill.; *bus. add.,* 815 N. 6th St., Terre Haute, Ind.

6299. CARRIE BELLE HERDMAN

(Daughter of No. 390; Sister of No. 4201)

A. B. in Sc.; b. F 27, 1892, Indianapolis; d. Frank Elmer ('84), (b. O 6, 1862, Monmouth, Ill.) and Mary Tilden (Victor) Herdman. Prepared in New Trier Tp. H. S. Kappa Kappa Gamma; Kappa Delta Pi; Yo Ma; Alethenai; Scribbler's Club; W. A. A.; 1914 *Illio* Staff; *Ill. Mag.* Bd.; Cap and Gown Com. Presby. Hosp. Tr. Sch. for Nurses, Chicago. *Address,* 554 Oak Ave., Winnetka, Ill.; *bus. add.,* 1750 W. Congress St., Chicago.

6300. CHARLIE BROWN HERSHEY

Coll. Pres.; A. B. in L. A. & S.; b. D 14, 1878, Gettysburg, O.; s. Adam Baer (b. Ja 9, 1846, Lancaster, Pa.) and Susan Mary (Brown) Hershey (b. O 25, 1850, Gettysburg, O.). Prepared in Union Christian Acad. and Coll., 1905-7. Pastor, Inst. Country Church, Farmer City, Ill.; Pres., Union Christian Coll., Merom, Ind. Married Zare Hope Faught, Ag 20, 1907, Annapolis, Ill. *Address,* Merom, Ind.

6301. CAROLINE ELIZABETH HESSELBAUM

Teacher; A. B. in L. A. & S.; b. Ja 11, 1888, Millington, Ill.; d. John F. (b. My 7, 1860, Gothenburg, Sweden) and Bertha (Barker) Hesselbaum (b. Jl 22, 1864, Stavanger, Norway). Prepared in W. Aurora H. S.; No. Ill. St. Norm. Sch., 1904-06. Teacher, Evanston Ill., 1914-16; *do.,* No. Ill. St. Norm. Sch., 1916-18. Mem., Presby. Church. *Address,* 190 River St., Aurora, Ill.; *bus. add.,* 185 W. Lincoln Highway, DeKalb, Ill.

6302. MAX BROWN HIGGINS

Engineer; B. S. in A. E.; b. F 8, 1889, Joliet, Ill.; s. Daniel Frank (b. My 2, 1848, Naperville, Ill.) and Mary (Brown) Higgins (b. Je 16, 1860, Elmwood, Ill.). Prepared in Joliet Tp. H. S. Triangle; Arch. Club. Chief Engr., The Texas Co., Dallas, Tex., 1914-15; Houston Tex., 1915; Port Arthur, Tex., 1915-17; Port Neches, Tex., 1917-18. Chm., 2nd Liberty Loan Com., Port Neches, Tex. Married Lisetta Neukom, Je 23, 1917, Beaumont, Tex. *Address,* Port Neches, Tex.

6303. CHARLES FRANCIS HILL

Teacher; A. B. in Sc.; A. M., 1916; b. Ag 12, 1887, Janesville, Ill.; s. Douglas (b. My 8, 1858, *do.*) and Mamie (Hedden) Hill (b. Ap 18, 1863, Oaktown, Ind.). Prepared in East Ill. St. Norm. Sch. Asst. in Physics and Grad. Stud., Univ. of Ill., Urbana, 1914—. *Address,* 1107 W. Oregon St., Urbana, Ill.

6304. CHAUNCEY STEVENS HILL

(Brother of Nos. 2419, 4208, 4209)

Land. Arch.; B. S. in Agr.; b. Jl 17, 1890, Champaign; s. Celeston Sylvester (b. Ap 6, 1854, Epworth, Ia.) and Mary Luena (Stevens) Hill (b. D 1, 1857, New Hartford, Ia.). Prepared in Champaign H. S. Delta Upsilon; Helmet; Univ. Soc. Land. Arch. Head, Dept. of Land. Gard., Univ. of Wis.; Land. Arch., Peoria. *Address,* 311 W. Springfield Ave., Champaign; *bus. add.,* 402 College St., Apt. B, Peoria.

6305. JOHN W. HILL

Inspector; B. S. in C. E.; b. N 16, 1888, Chicago; s. William Hill. Prepared in Englewood H. S. *Address,* 6064 Sangamon St., Chicago.

6306. WILMA MARIE HILL (BAKER)

A. B. in L. A. & S.; b. Ag 21, 1891, Dayton, Ind.; d. Samuel C. (b. Ja 20, 1862) and Mary (Hildebrandt) Hill (b. Je 20, 1864, Lafayette, Ind.). Prepared in Lafayette (Ind.) H. S.; Prep. Dept. Oxford Coll. for Women, 1909-11. Kappa Alpha Theta. Teacher, Pub. Schs., Lafayette, Ind., 1915-16. Married Dwight Robert Baker, Ap 25, 1917, Dayton, Ind. *Address,* Dayton, Ind.

6307. ARTHUR BURGESS HILLMAN

Engineer; B. S. in C. E.; b. S 24, 1889, Chicago; s. Frederick (b. Eng.) and Elizabeth (Burgess) Hillman (b. *do.*). Prepared in Crane Tech. H. S., Chicago. Track Elevation and Const., C. & W. I. Ry., Chicago; Asst. Engr., Maintenance of Way and Structure, Belt Ry. Co., *do.* 2nd Tr. Camp, Ft. Sheridan, Ill., 1917; 1st Lt., Inf. R. C., 159th Depot Brig., Camp

Zachary Taylor, Ky., 1917-18; 1st Lt., 801 Pioneer Inf. R. C., *do.* Capt., 41st Div., Inf., A. E. F., France; Mustered out, Mr 16, 1919. Mem., Am. Assn. of Engrs. Married Anne Williamine Dalling, Ap 19, 1918, Chicago. *Address,* 334 W. 58th St., Chicago.

6308. HAZEL ELIZABETH HINSHAW (LUEBBEN)

A. B. in H. Sc.; b. O 21, 1886; d. Dr. Dougan Clark (b. Ap 22, 1858, Hortonville, Ind.) and Effie (Dicken) Hinshaw (b. Mr 1862, Ridgefarm, Ill.). Prepared in Ridgefarm H. S.; Glendale Coll. Delta Gamma; Sr. Council; H. Sc. Club. Dir., Dept., H. Sc., Mont. St., Univ., Normal Div., Dillon, Mont., 1914-16. Mem., Shakespere Club. Married Thomas Eilert Luebben, S 27, 1916, Ridgefarm, Ill. Child, Thomas Eilert, Jr., b. S 20, 1917. *Address,* 514 S. Pacific St., Dillon, Mont.

6309. *JACKSON EDWARD HIRSCHL

B. S. in A. E.; b. F 6, 1890, Grant Tp., Ia.; s. F. Hirschl. Prepared in Davenport (Ia.) H. S. Ilus; Arch. Club. Arch. Draftsman, Davenport, Ia. Bat. B, Ia. Nat. Guard. Died My 31, 1917, Davenport, Ia.

6310. AXEL MAGNUS HJORT

Physiologist; A. B. in Sc.; M. S., 1915; b. N 28, 1889, Chicago; s. Axel F. (b. Ja 15, 1858, Sweden) and Charlotte M. Mellin (b. S 9, 1857, *do.*). Prepared in Crane Tech. H. S., Chicago; Muskegon (Mich.) H. S.; Univ. of Chicago, 1909-10; Yale, 1915-18. Alpha Chi Sigma; Gamma Alpha; Nu Sigma Nu. Stud. Instr., Yale Med. Sch., 1917-18; Asst. Physiol., U. S. Gas Investigation, Bur. of Mines, 1917—. Med. Reserve Corps, New Haven, Conn.; Mustered out, D 14, 1918. *Address,* 434 Temple St., New Haven, Conn.

6311. WILLIAM BROOKS HODGINS

Farmer; B. S. in M. E.; b. Jl 22, 1890, Texarkana, Ark.; s. W. J. Hodgins. Prepared in Little Rock (Ark.) H. S. *Address,* 700 Summit Ave., Little Rock, Ark.

6312. FRANK JOSEPH HOFFMAN

Architect; B. S. in Arch.; b. Ag 28, 1890, Sharpsville, Ind.; s. Michael (b. North Vernon, Ind.) and Mary Antoinette (Mullarkey) Hoffman (b. Franklin, Ind.). Prepared in Dayton, O.; Ind. Univ., 1909-10. Phi Kappa Sigma; Scarab. Arch., Davenport, Ia.; Lafayette, Ind.; Indianapolis. O. R. T. C., Ft. Benjamin Harrison, Ind., 1917; 1st Lt. Q. M. C., N. A., Camp Zachary Taylor, Ky., 1917—. *Address,* Sharpsville, Ind.

6313. *WALTER EDWARD HOLMES

B. S. in M. & S. E.; b. Je 28, 1890, Chicago; s. Matthew M. Holmes. Prepared in Lake H. S. Tech. copywriter, *Engng. Record.* Chicago. Died O 1916, Chicago.

6314. ARTHUR PARKER HOLT
(Brother of No. 5729)

Pomologist; B. S. in Agr.; b. D 7, 1892, Cincinnati; s. Emery Wilson (b. Ap 21, 1864, Concord, N. H.) and Bessie Ford (Cole) Holt (b. Ja 27, 1866, Cincinnati). Prepared in Urbana H. S. Chi Phi. Growing apples, Flora, Ill., 1914. 2nd Lt., U. S. S. M. A., Univ. of Ill.; 2nd Lt., Ft. Worth, Tex.; Honorable discharge, 1919. *Address,* 1606A Belcourt Ave., Nashville, Tenn.

6315. FRANKIE HOLTON (BURKE)

A. B. in L. A. & S.; b. Jl 20, 1887, Hill City, S. Dak.; d. Frank D. (b. Jl 28, 1850, Indianola, Ill.) and Jennie (Shed) Holton (b. 1868, Warrensburgh, Mo.). Prepared in Sidell H. S. Gamma Phi Beta; Phi Beta Kappa; Phi Delta Psi; Illiola; Pres., Y. W. C. A., 1913-14; Pres., Jr. Illinae, 1912-13. Acting Sec., Y. W. C. A., Univ. of Ill., 1914-15. Mem., M. E. Church. Married Gordon Burke, M. D., S 2, 1915, Sidell, Ill. Child, Herbert Caryl, b. Mr 25, 1917. *Address,* c/o C. W. Onton, Sumner, Wash.

6316. FERDINAND HOMANN

Farmer; B. S. in Agr.; A. B. in L. A. & S.; b. D 18, 1879, Mattoon, Ill. Prepared in East. Ill. St. Norm. Sch. Agr. Club; Hoof and Horn Club. *Address,* Mattoon, Ill.†

6317. ISABEL HOOVER

Teacher; A. B. in L. A. & S.; b. Ap 8, 1892, Bushnell, Ill.; s. P. C. Hoover. Prepared in St. Mary's Sch., Knoxville, Ill. Delta Gamma. *Address,* 207 N. Hail St., Bushnell, Ill.†

6318. ELLIOTT BUDD HOPKINS

Automobile Dealer; B. S. in M. E.; b. D 3 1889, Chicago; s. George Emory (b. Jl 31, 1862, Utica, N. Y.) and Nellie (Deane) Hopkins (b D 10, 1866, Peoria). Prepared in Racine (Wis.) H. S. Alpha Delta Phi; Ma-wan-da; Pres., Ath. Assn.; Councilman, Ill. Union; Sec., Sr. Class; Class Football. Insp., Finished Cars, Lozier Motor Co., Detroit, 1914; Exp. Engr., Dodge Bros., Detroit, 1914; Dist. Salesman, Dodge Bros., Cleveland, 1914-16; Owner, Hopkins Motor Co., Wheeling, W. Va., 1916-17. Capt., F. A., Ft. Benjamin Harrison, 1917; 342nd F. A., Camp Funston, 1918; Commanding 1st Bat. O. T. C., *do.;* Capt., 342nd F. A., A. E. F., France; Army of Occupation, Ger. *Address,* Wheeling, W. Va.

6319. ROY ARTHUR HORNING

Ceram. Engr.; B. S. in Ceram. E.; b. Ap 4, 1893, Hutsonville, Ill.; s. Arthur W. (b. Jl 2, 1854, Dayton, O.) and Mary Allice (Baber) Horning (b. Mr 7, 1864, Kansas, Ill.). Prepared in Paris H. S. Ceram. Club; Jr. Cap Com. Ceram. Engr., Armstrong Cork Co., Beaver Falls, Pa. 1st Lt., C. A. C., Bat. B, 50th Artillery, A. E. F., France. Developed new method of transmitting heat thru solid bodies. Auth.: Articles pub. by Am. Ceram. Soc. Mem., Am. Ceram. Soc. *Address,* Paris, Ill.

6320. LOUIS JULIUS HORWICH
(Brother of No. 9140)

Architect; B. S. in A. E.; b. My 1, 1893, Chicago; s. Harris (b. Russia) and Sarah Horwich (b. *do.*). Prepared in Crane Tech. H. S., Chicago. Cosmopolitan Club; Arch. Club. *Address,* 1428 S. Central Park Ave., Chicago.

6321. HELEN ELIZABETH HOUGH (BRANYAN)

A. B. in L. A. & S.; b. O 17, 1890, Atlanta, Ill.; d. Dr. C. F. Hough. Prepared in Ward Belmont Coll., Nashville. Pi Beta Phi. Married Hugo Branyan, O 14, 1914. Child, Nancy Margaret, b. My 1, 1916. *Address,* Clude, N. Dak.

6322. JOHN SMITH HOUSMAN

Mech. Engr.; B. S. in Min. E.; b. Ag 6, 1888, Burnside, Ill.; s. A. Housman. Prepared in Univ. Acad. Mech. Engr., Goodman Mfg. Co., Chicago. *Address,* Halsted and 48th Place, Chicago.

6323. EDWARD GARDINER HOWE, JR.
(Brother of Nos. 2131, 2702, 3033, 3785, 9143)

Farmer; B. S. in Agr.; b. N 1, 1891, Chicago; s. Edward Gardiner (b. 1849, Brookline, Mass.) and Mary Elizabeth (Barnard) Howe (b. 1855, Chicago). Prepared in Urbana H. S.; Lane Tech. H. S., Chicago. Univ. Acad. Agr. Club. Married Elsie Hudson,

Je 21, 1916, Hammond, Ind. Child, Helen Louise, b. Mr 20, 1918. *Address,* R 4, Crown Point, Ind.

6324. HAROLD JAMES HOWE

Lawyer; LL. B.; b. Je 11, 1892, Galesburg, Ill.; s. James Robert (b. Mr 12, 1863, Aurora, Ill.) and Hattie Viola (Page) Howe (b. O 2, 1870, Galesburg, Ill.). Prepared in Galesburg H. S., Knox Coll., 1909-10; Mo. St. Univ., 1910-11. Ilus; Delta Sigma Rho; Ionian; Ill.-Minn. Debate; Staff, *Ill. Magazine; Illio;* Ill.-Ind. Debate, 1913; Pres. Ill. Assn. of Literary Soc., 1914; V. P. Northern Oratorical League. Lawyer, Chicago. Mem., M. E. Church, 1918; Chicago Bar Assn., 1915; A. F. A. M., 1915; Illini Club, Chicago; Woodlawn Shakespeare Club, 1914. Married Mae Hazen, S 30, 1917, Galesburg, Ill. *Address,* 1008 E. Marquette Road, Chicago.

6325. HERBERT EDWARD HOWES

Farmer; B. S. in Agr.; b. Je 6, 1890, Highland Park, Ill.; s. Ralph Atherton (b. Greenfield, Mass.) and Fanny Etta (Blasier) Howes (b. Williamsburg, Ia.). Prepared in Curtis H. S., Chicago. Scabbard and Blade; Major, Univ. Regt.; Class Football. Farmer, Wheaton, Ill., 1914-15; Nashville, Tenn., 1915-16; Prospect Sta., Tenn., 1916—. Married Rhoda Hiestand, D 26, 1916, Chicago. *Address,* R 2, Prospect Sta., Tenn.

6326. TSUNY HAN HSU

Teacher; A. B. in Sc.; b. Ap 8, 1886, Shantung, China; s. Pen Hsu. Prepared in Shantung Prov. H. S. Cosmopolitan Club; Chinese Student's Club; Geol. Jour. Club. Teacher, Tsi-Nan-Fu, Agr. Coll., Shantung, China. *Address,* c/o Agr. Coll., Shantung, China.†

6327. CECIL A. HUGHES

Farmer; B. S. in Agr.; b. Ap 23, 1889, Hindsboro, Ill.; s. Cecil A. Hughes. Prepared in Mattoon H. S. Alpha Zeta; Agr. Club; Ill. Soc. of Agron.; Country Life Club; Agr. Dance Com., 1913-14; Prelim. Honors. *Address,* Alton, Ill.†

6328. JAMES ALBERT HUNTER

Student; A. B. in L. A. & S.; b. Ap 6, 1890, Seward, Ill.; s. George Francis (b. 1855, Payson, Ill.) and Abbie (Ayres) Hunter (b. 1862, Galesburg, Ill.). Prepared in Bradley Poly. Inst. Theta Delta Chi; Ma-wan-da; Adelphic; Varsity Track; Pres., Y. M. C. A. Instr., Govt. Norm. Coll., Peking, China, 1914-16; Stud., McCormick Theological Sem., Chicago. *Address,* Heading Ave., Peoria,; *bus. add.,* 2330 N. Halsted St., Chicago.

6329. JOSEPH ALFRED HUSTON

Lawyer; LL. B.; b. F 19, 1885, Gibson City, Ill.; s. John Huston. Prepared in Univ. Acad. Lawyer, Equitable Life Ins. Co., Chicago. *Address,* 628 Peoples Gas Bldg., Chicago.†

6330. RUTH HUTCHINSON (SOMERS)

A. B. in L. A. & S.; b. S 20, 1891, Carroll, Ill.; s. Philip Hutchinson. Prepared in Hampton (Ia.) H. S.; Grinnell Coll. Pi Beta Phi. Married Leslie V. Somers. *Address,* 34th and Ingersoll Ave., Des Moines.†

6331. NOBTARO INAGAKI

Exporter; A. B. in L. A. & S.; A. M., 1914; b. O 27, 1884, Tokyo, Japan; s. Seyiro (b. *do.*) and Sumi (Yamada) Inagaki (b. *do.*). Prepared in Whitworth Coll., Tacoma, Wash. Pres., Japanese Club; Cosmopolitan Club. Export Dept., Masuda & Co., Kobe, Japan, 1915-16; *do.,* Yokohoma, Japan, 1910. 1st Inf Regt., Tokio, Japan. Mem., M. E. Church. Married Satoko Okano, O 7, 1916, Tokio, Japan. Child, Yanko, b. Jl 19, 1917. *Address,* 1267 Minamisenw, Tokyo-fu, Japan.

6332. EDA AUGUSTE JACOB

Home Demonstration Agt.; A. B. in L. A. & S.; b. My 23, 1891, Quincy, Ill.; d. Ernst W. and Auguste (John) Jacob. Prepared in Urbana H. S. H. Sc. Club; Der Deutsche Verein; Omicron Nu; Y. W. C. A. Cabinet, 1913-14. Home Demonstration Agt., Advisor to Home Improvement Assn., Granite City, Ill. Mem., M. E. Church. *Address,* Murphysboro, Ill.; *bus. add.,* 1904 D St., Granite City, Ill.

6333. MARVIN EDWARD JAHR

Associate; B. S. in Agr.; b. My 31, 1881, Neillsville, Wis.; s. Emil Jahr. Prepared in Neillsville (Wis.) H. S. A. B., Univ. of Wis., 1905. Asst., Soils, Univ. of Wis., 1910-11; Asst. and Assoc., Farm Mech., Univ. of Ill., 1911—. Auth.: Ill. Farmers' Inst., Circular No. 7; Principles and Practices of Land Drainage. Mem., M. E. Church. Married Emma Selbeinagel, Ag 20, 1912, Madison, Wis. Child, Helen Gertrude, b. N 7, 1916. *Address,* 1003 S. 6th St., Champaign.

6334. JOHN MOLLER JANSON

Chemist; A. B. in Sc.; b. Ag 22, 1889, New York City; s. Peter Janson. Prepared in E. Orange (N. J.) H. S. Chem. Club; A. C. S.; Congr. Guild. *Address,* East Orange, N. J.†

6335. DORETTE JOHN (RUSHER)

(Wife of No. 5392)

A. B. in H. Sc.; b. Ag 23, 1888, Des Moines; d. Milo G. (b. Jl 27, 1865, Springfield, O.) and Maude E. (Thayer) John (b. Jl 15, 1864, Muscatine, Ia.). Prepared in Clinton (Ia.) H. S. Delta Gamma. Teacher, H. Sc., Pub. Schs., Clinton, Ia. Married Floyd E. Rusher ('12), Ja 1, 1918, Clinton, Ia. *Address,* 209 S. 33rd St., Omaha, Neb.

6336. WILFORD ESPIN JOHNS

(Husband of G176)

Farmer; B. S. in Agr.; b. Je 9, 1891, Rockford, Ill.; s. Frank (b. My 30, 1862, *do.*) and Ada May (Sauber) Johns (b. Jl 29, 1869, *do.*). Prepared in Rockford H. S. Zeta Psi; Alpha Gamma Rho; Alpha Zeta; Ma-wan-da; Agr. Club; Ben Franklin Club; Crystal Dancing Club; Bus. Mgr., *Illio;* Ed. Staff, *Ill. Agr.;* Chm., Fresh. Stag Com.; Homecoming Com.; Prelim. and Final Honors. Farmer, Rockcliffe farm, Rockford, Ill., 1914—. Auth.: Articles in Current Agr. Jour. Mem., A. F. R. M.; Univ. Club, Rockford, Ill.; Univ. of Ill. Club. Married Ida Belle Dewey (g'14), Ag 22, 1914, Rockford, Ill. Children: Elizabeth Dewey, b. My 2, 1915; Clarice Ida, b. Jl 18, 1916; Margaret Eveline, b. Je 27, 1917. *Address,* R 6, Rockford, Ill.

6337. ROBERT CARL JOHNSON

Teacher; A. B. in Commerce; b. Jl 17, 1892, Pana, Ill.; s. Robert Sanders (b. 1863, *do.*) and Mamie (Monts) Johnson (b. 1867, Zanesville, O.). Prepared in Pana H. S. and Pana Tp. H. S. Cml. Club. Cml. Teacher, Illiopolis, Ill., 1915-17; Centralia, Ill., 1917—. Detachment No. 6, Aircraft Prod., Detroit, 1918—. Mem., A. F. A. M.; M. E. Church. *Address,* 408 E. 2nd St., Pana, Ill.

6338. ROBERT ULYSSES JOHNSON

With Standard Oil Co.; B. S. in A. E.; b. Ja 8, 1888, Chicago; s. J. T. Johnson. Prepared in Lewis Inst. Fresh. Varsity Baseball; *Illio* Art Staff, 1913; Arch. Club. Texas Co., Houston, Tex.; Standard Oil Co., Chicago. *Address,* 1712 Francisco St., Chicago.

6339. HERBERT W. JORY

Asst. Foreman; B. S. in A. E.; b. O 25, 1892, Hobart, Ind.; s. Thomas A. Jory. Prepared in Hyde Park H. S. Tau Beta Pi; Arch.

Club. Asst. Foreman, Chicago. 2nd Lt., Central O. Tr. Sch., Camp Zachary Taylor, Ky. *Address,* 7318 Everhart Ave., Chicago.†

6340. *CHEN CHI KAN

B. S. in L. A. & S.; b. D 6, 1893, Shanghai, China. Prepared in Nan Yang Acad. Cosmopolitan Club; Cml. Club. Died Ag 13, 1915, White Haven, Pa.

6341. ROY ALEXANDER KANE

Architect; B. S. in A. E.; b. S 13, 1889, Bimghar, Ia.; s. A. Kane. Prepared in Ga. Sch. of Tech. Acanthus; Arch. Club; Fresh. Varsity Swimming; Jr. Swimming and Water Polo. *Address,* 408 N. 22d St., Omaha, Neb.†

6342. FRANK JOSEPH KARCHER

A. B. in Sc.; b. Je 7, 1890, Herscher, Ill.; s. Frank Karcher. Prepared in Univ. Acad.; Rush Med. Coll. *Address,* Herscher, Ill.

6343. HENRY GILBERT KARGES

Architect; B. S. in A. E.; b. F 5, 1891, Evansville, Ind.; s. Henry J. (b. S 8, 1866, *do.*) and Edith Zetta (Canter) Karges (b. D 23, 1872, *do.*). Prepared in Evansville (Ind.) H. S. Theta Chi; Class Basketball; Sr. Breakfast com. Draftsman and Supt., W. E. Russ, Arch., Indianapolis, 1914-1915; Supt. of Const. of Hotel McCurdy, Evansville, Ind., 1915-17; Head of Evansville, Ind. office of W. E. Russ, Arch., 1918—. Married Bess Ethel Milnor, Ja 10, 1917, Indianapolis. Child, John Milnor, b. My 14, 1918. *Address,* 814 Adams Ave., Evansville, Ind.

6344. ROBERT FERDINAND KAUN

(Bother of No. 5753)

Engineer; B. S. in E. E.; b. Ag 21, 1889, Chicago; s. Robert H. (b. D 14, 1863, Ger.) and Gertrude (Greene) Kaun (b. D 12, 1865, *do.*). Prepared in Ottawa H. S.; Armour Acad. Champion Class Baseball. Engr., Commonwealth Edison Co., Chicago, 1915; Am. Steel Foundry Works, 1916-18, Hammond, Ind., Ord. Dept., U. S. A., 1918—. *Address,* Ottawa, Ill.

6345. ARCH FLOYD KEEHNER

Engineer; B. S. in C. E.; b. S 19, 1891, Jerseyville, Ill.; s. John (b. *do.*) and Sarah (Dawn) Keehner. Prepared in Jerseyville H. S. C. E. Club. Jr. Engr., Ill. St. Highway Comn., 1914-16; Const. and Office Engr., Division 1, 1917-18. U. S. A., Camp Bradley, Peoria, 1918—. *Address,* Jerseyville, Ill.

6346. BESSIE OPAL KELLER

Teacher; A. B. in L. A. & S.; b. Ag 31, 1892, Bondville, Ill.; d. Peter (b. N 27, 1864, Logan, O.) and Ella Bell (Flowers) Keller (b. S 21, 1867, Bondville, Ill.). Prepared in Champaign H. S.; O. St. Univ., 1912-13. Teacher, Eng. and Math., H. S., Sandusky, O., 1918—. *Address,* Bondville, Ill.; *bus. add.,* 421 Franklin St., Sandusky, O.

6347. RALPH LEVERETT KELLEY

(Husband of No. 6406; Brother of No. 7682)

Supt. Const.; B. S. in A. E.; b. S 27, 1889, Elgin, Ill.; s. Walter Scott (b. Pingree Grove, Ill.) and Nellie A. (Guptill) Kelley (b. Je 30, 1868, Elgin, Ill.). Prepared in Elgin H. S. Sigma Alpha Epsilon. Asst. Supt., Arch., Univ. of Ill., 1914-17; Supt. Const., S. R. C., A. S., 1917—. In Mil. Service, F 7, 1918; In charge Aviation Fields, Lake Charles, La. 1st Lt., Gen. Supt. of Const., Seattle, Tex. and La. Married Olivetta McKee ('14), N 25, 1915, Fairbury, Ill. *Address,* 783 South St., Elgin, Ill.; *bus. add.,* c/o Alexander Lumber Co., Fort Worth, Tex.

6348. FREDERICK NEWCOMB KENYON

Farmer; B. S. in Agr.; b. N 27, 1890, Shell Rock, Ia.; s. Theodore S. (b. O 30, 1856, Kenton Co., Ky.) and Minnie (Newcomb) Kenyon (b. S 11, 1859, Butler Co., Ia.). Prepared in Bradley Poly. Inst., 1909-10. Farmer and fruit grower, Yuba City, Calif., 1914—. Married Inez Mabel Hewitt, Je 15, 1918, Yuba City, Cal. *Address,* Yuba City, Calif.

6349. OSCAR B. KERCHER

(Brother of No. 6350)

Engineer; B. S. in C. E.; b. Mr 27, 1890, Goshen, Ind.; s. Abraham (b. Mr 23, 1853, Lancaster, Pa.) and Anna (Buzzard) Kercher (b. My 11, 1855, Warren Co., Pa.). Prepared in Goshen (Ind.) H. S. Adelphic; C. E. Club. Ill. St. Highway Comn., Springfield, Ill. 3rd O. R. C., Camp Grant, Ill., 1917; Mustered out, N 21, 1918. *Address,* 1203 S. 8th St., Goshen, Ind.

6350. OTIS KERCHER

(Brother of No. 6349)

Instructor; B. S. in Agr.; b. S 9, 1892, Goshen, Ind.; s. Abraham (b. Mr 23, 1853, Lancaster, Pa.) and Anna (Buzzard) Kercher (b. My 11, 1855, Warren Co., Pa.). Prepared in Goshen (Ind.) H. S. Adelphic; Agr. Club; Assoc. Ed., *Ill. Agr.;* Agr. Dance Com.; Sr. Smoker Com.; Sergt.-at-arms, Jr. Class; V. P., Sr. Class. Agr. Exten. Work, Lexington, Ky. Married Genevieve Williams, D 31, 1914, Sidell, Ill. *Address,* 326 Grosvenor Ave., Lexington, Ky.; *bus. add.,* Kentucky Experiment Station, *do.*

6351. ESTHER ALLEN KERN (EYMAN)

(Wife of No. 6220; Sister of No. 5759)

A. B. in H. Sc.; b. Ja 31, 1891, Cherry Valley, Ill.; d. Ollie J. and Jessie Cora (Allen) Kern. Prepared in Rockford H. S.; No. Ill. St. Norm. Sch., 1908-10. Kappa Delta Pi; Phi Beta Kappa; H. Sc. Club; Final Honors. Head of H. Sc. Dept., Norm. Sch., Kent, O., 1914-15. Mem., M. E. Church. Married Ralph Lee Eyman ('14), Ag 20, 1914, Green Castle, Ind. Child, David Russell, b. Ja 21, 1917. *Address,* 910 W. Honey Ave., Normal, Ill.

6352. PAUL FRANCIS KERRIGAN

Engineer; A. B. in Sc.; b. Je 8, 1892, Chicago; s. J. J. Kerrigan. Prepared in Michigan City (Ind.) H. S. Phi Kappa Psi; Scarab; Hoof and Horn Club. F. A. C. O. T. S., Camp Taylor, Ky.; 2nd Lt., 46th Class Sch. of Fire, Ft. Sill, Okla.; Mustered out, D 14, 1918. *Address,* Washington St., Michigan City, Ind.; *bus. add.,* Sears Roebuck & Co., Chicago.

6353. RAYMOND BLAINE KESSLER

Lawyer; LL. B.; b. Jl 30, 1891, Robinson, Ill.; s. George Edward (b. Je 24, 1848, O.) and Sarah Elizabeth (Stevens) Kessler (b. Shelbyville, Ill.). Prepared in Robinson H. S. Kappa Sigma; Phi Delta Phi; Yoxan. Atty., Carter Oil Co., Tulsa, Okla., 1914-17. 2nd O. T. C., Leon Springs, Tex.; 1st Lt., 336th Machine Gun Bn., 87th Div., N. A., Camp Pike; Mustered out, Ja 1919. *Address,* Robinson, Ill.

6354. ALBERT EUGENE KIDD, JR.

Manufacturer; A. B. in L. A. & S.; b. D 5, 1891, Mt. Jewett, Pa.; s. A. E. (b. 1862, Burns, N. Y.) and Inez Alice (Davis) Kidd. Prepared in Lake H. S. Iris; Sgt., Univ. Brig. Mfr. of Peanut Butter, Chicago. Mem., Baptist Church. Married Elizabeth Ayres, D 14, 1916, Chicago. *Address,* 5456 Greenwood Ave., Chicago; *bus. add.,* 1844-46 W. Van Buren St., *do.*

6355. HUBERT ST. CLAIR KILBY

Elec. Engr.; B. S. in E. E.; b. Ag 31, 1891, Minier, Ill.; s. Phillip St. Clair (b. Mackinaw, Ill.) and Anna Belle (Shaw) Kilby (b. Tremont, Ill.). Prepared in Mackinaw H. S.; Bradley Poly. Inst. Acacia. Asst. Engr., Operating Engng. Dept., I. T. S., 1914-15; Operating Engr., St. Louis Elec. Terminal Ry. Co., North Mo. Light & Power Co.; *do.*, Madison Co. Light & Power Co., 1915—. Mem., A. F. A. M.; Miss. Valley Consistory, A. A. S. R., 1916; Granite City Chapter, R. A. M., 1917. 10th Regt. Barracks, U. S. N. Tr. Sch., Pelham Bay Park, N. Y., 1918; Ensign, U. S. N., Reserve Officers Quarters A, Rm. 242, U. S. Naval Acad., Annapolis, Md., 1918; Mustered out, Ja 22, 1919. *Address,* Mackinaw, Ill.

6356. FLORENCE BEESON KING

Instructor; B. S. in H. Sc.; b. D 5, 1889, Richmond, Ind.; d. James E. (b. *do.*) and Lulu (Beeson) King (b. Milton, Ind.). Prepared in Richmond (Ind.) H. S.; Earlham Coll., 1907-9; Ind. Univ., 1909-10. Kappa Alpha Theta; Omicron Nu; H. Sc. Club. Teacher, Richmond (Ind.) H. S., 1915-17; Instr., Ind. Univ., 1917—. *Address,* 701 E. 8th St., Bloomington, Ind.

6357. WAYNE ISAAC KIRBY

Architect; B. S. in Arch.; A. B., 1915; b. Ag 16, 1890, Litchfield, Ill.; s. Jessie Ellen Kirby. Prepared in Cerro Gordo H. S. Acacia; Lambkins; Scarab; Delta Kappa; Asst. Leader, Univ. of Ill. Band; Prelim. Honors. Arch., Chicago, 1914; *do.*, Supervising Arch. Office, Urbana. 2nd Lt., Ord. R. C., 127th Ord. Depot Co., Camp Bowie, Ft. Worth, Tex. *Address,* 1454 W. Decatur St., Decatur, Ill.

6358. BONUM LEE KIRK

(Husband of No. 6961; Brother of Nos. 4749, G388)

Lawyer; LL. B.; b. D 23, 1885, Eureka, Ill.; s. James (b. Ireland) and Mary Ellen (Candiff) Kirk (b. O.). Prepared in So. Ill. St. Norm. Sch.; James Milliken Univ. 1911. Acacia; Ionian; Egyptian Club; Ill. Union; Glee and Mandolin Club; Univ. Band; Univ. Orchestra. Lawyer, Champaign. Married Anna C. Hoffert ('15), S 16, 1916, Champaign. Child, Colleen Jean, b. S 7, 1918. *Address,* 1011 W. Clark St., Champaign.

6359. GEORGE GODWIN KIRK

(Brother of No. 7008)

Farm Adviser; B. S. in Agr.; b. O 13, 1889, Bellflower, Ill.; s. George (b. Ag 24, 1843, Maysville, Ky.) and Naomi Alice (Godwin) Kirk (b. Jl 6, 1858, Mt. Auburn, Ill.). Prepared in Bellflower Tp. H. S. Agr. Club; Hoof and Horn Club; Class Baseball; Mgr., Class Football; Mgr., Class Baseball; Sr. Stag Com.; Agr. Ed. 1914, *Illio.* Grocery Bus., Champaign, 1914-15; Farmer, Chillicothe, Ill., 1916-17; Farm Adviser, Mason Co., Ky. Married Ada Wheeler, Je 10, 1913, Bellflower, Ill. Child, George III, b. Ja 29, 1918. *Address,* Maysville, Ky.

6360. *ANNIRENE KIRKLAND

A. B. in L. A. & S.; b. Ag 8, 1893, Palmersville, Tenn.; s. R. S. Kirkland. Prepared in Urbana H. S. Teacher Harrisburg Tp. H. S.; Redlands, Calif.; Adviser, H. Sc., Kankakee Co., Ill. Died S 7, 1916, Marion, Ill.

6361. FRANK ALLEN KIRKPATRICK

Physicist; B. S. in Ceram. E.; M. S., 1916; b. N 4, 1887; s. L. W. (b. 1859, Ontario, Can.) and Alice R. Kirkpatrick (b. 1865, O.). Prepared in Unionville (Mich.) H. S.; Albion Coll., 1905-06; Spokane Coll., 1910-11. Keramos; Sigma Xi; Fellowship, Engng. Exp. Sta., Univ. of Ill. Asst. Physicist, U. S. Bur. of Standard, Pittsburgh, 1916—. Auth.: An Attempt to Fit Enamels to Plastic Clay Bodies; *Trans. Am. Ceram. Soc.*, Vol. 18, 1916; A Fusion Study of the Mineral Systems, Feldspar, Calcite and Feldspar Magnesite, *do.*, Vol. 18, 1916; The Mechanical Strength of Fire-clay Bodies after Repeated Heating, *do.*, Vol. 18, 1916; Effect of the Size of Grog in Fire Clay Bodies, *do.*, Vol. 19, 1917; Reprint in *Technological Paper No. 104, U. S. Bur. of Standards.* Mem., Am. Ceram. Soc., 1912; Am. Soc. for Testing Materials, 1917; Nat. Fire Protection Assn., 1917. *Address,* 5914 Margaretta St., Pittsburgh; *bus. add.*, U. S. Bureau of Standards, 40th and Butler Sts., *do.*

6362. NELL KIRKPATRICK (WESTCOTT)

(Wife of No. 6657)

A. B. in L. A. & S.; b. Jl 27, 1891, St. Joseph, Ill.; d. Austin Wilson (b. 1836, O.) and Sarah Anne (Dilling) Kirkpatrick (b. 1849, Ill.). Prepared in Wendell Phillips H. S. Chi Omega; Phi Delta Psi; H. Sc. Club; V. P., Woman's League; 2nd Cabinet, Y. W. C. A. Instr., H. Sc., Gibson City, Ill., 1914-17. Married Clifford Harper Westcott ('14), Jl 17, 1917, Decatur, Ill. *Address,* 1321 Otis Place, N. W. Washington, D. C.

6363. GEORGE M. KLEIN (JONES)

(Wife of No. 6992; Brother of No. 8491)

A. B. in H. Sc.; d. J. C. J. (b. Mr 10, 1866, Muscatine, Ia.) and Emma Eliza (Plith) Klein (b. N 16, 1866, *do.*). Prepared in Muscatine (Ia.) H. S. H. Sc. Club; W. A. A. Instr., H. Sc., Sidell Tp. H. S., Ill., 1914-17; Supvr., of H. Sc., Urbana H. S., 1917-18. Mem., O. E. S., 1918. Married Milton D. Jones ('15), Ja 26, 1918, Urbana. *Address,* 1128 Rocton Ave., Rockford, Ill.

6364. BERNIE LLOYD KLEINSCHRODT

B. S. in Agr.; b. N 23, 1891, Morrison, Ill.; s. M. Kleinschrodt. Prepared in Morrison H. S. Co. G, 709th Inf., 78th Div., A. E. F., France. *Address,* 509 N. Orange St., Morrison, Ill.

6365. ELIZABETH KNOWLTON (MORGAN)

(Wife of No. 6436; Sister of No. 6366)

A. B. in H. Sc.; b. N 8, 1892, Urbana; d. Everett Melvin (b. N. Wardsboro, Vt.) and Harriett Isabelle (Bennett) Knowlton (b. Urbana). Prepared in Urbana H. S. Kappa Kappa Gamma; Illiola; W. A. A. Married Charles Leon Morgan ('14), Ag 12, 1915. Child, Betty Knowlton, b. Je 2, 1917. *Address,* 1745 E. 71st Place, Chicago.

6366. MIRIAM KNOWLTON

(Sister of No. 6365)

Teacher; A. B. in L. A. & S.; b. Ag 16, 1891, Urbana; d. Everett Melvin (b. North Wardsboro, Vt.) and Harriett Isabella (Bennett) Knowlton (b. Urbana). Prepared in Urbana H. S. Kappa Kappa Gamma; Phi Beta Kappa; Phi Delta Psi; Mask and Bauble; Illiola; *Illio* Bd.; Class Day Com.; Prelim. Honors. Teacher, H. S., Illiopolis, Ill.; Asst., Eng., Univ. of Ill., 1918——. *Address,* 302 W. High St., Urbana.

6367. PHILETUS CLARKE KNOWLTON, JR.

Architect; B. S. in A. E.; b. Je 16, 1892, Memphis; s. Philetus Clarke (b. My 1861, *do.*) and Mary (Abbey) Clarke (b. O 1871, Chicago). Prepared in Werts and Rhea Sch., Memphis Univ. of Tenn., 1909-10; M. S., Harvard, 1917. Phi Delta Theta; Scarab; Ill. Union Dramatic Club; Arch. Club; Union Operas; Received Julia Appleton fellowship, Harvard. Arch., Boston, Mass., and Memphis. Am. volunteer field service, A. E. F., France. *Address,* 1174 Poplar Ave., Memphis.

6368. VI TSING KOO

Elec. Engr.; B. S. in E. E.; b. F 16, 1891, Kiangsu, China; s. A. Z. Koo. Prepared in Imperial Poly. Coll.; M. S., Boston Tech.; M. S., Harvard. Cosmopolitan Club; Chinese Student's Club; E. E. Soc. Elec Engr., Tsai Down Wei Wu Sih, Kiangsu, China; Instr., Waterways, Engng. Coll., Nanking, China. *Address,* 63 Ning Po Road., Shanghai, China; *bus. add.,* c/o Engineering Coll., Nanking, *do.*

6369. SAM KORSHAK

Engineer; B. S. in A. E.; b. Mr 5, 1891, Chicago; s. Max J. and Genesee (Posner) Korshak. Prepared in McKinley H. S., Chicago; Armour Tech., 1910-11; Univ. of Wis. 1913. Zeta Beta Tau; Class Football. Agt. Hdqtrs. Co., H's'd Amm. Div. Tr., S 1917—. *Address,* 5340 Mich. Ave., Chicago; *bus. add.,* 10 N. Mich., *do.*

6370. EDWARD MAX KRABBE

Elec. Contr.; B. S. in Ry. E. E.; b. D 30, 1887, Champaign; s. F. A. Krabbe. Prepared in Univ. Acad. E. E. Soc.; Ry. Club; *Technograph* Bd. Elec. Contr., Johnson & Krabbe, Champaign. *Address,* 404 N. Willis St., Champaign.

6371. TSONG LIN KU

A. B. in L. A. & S.; b. 1888, Shac-Shing, China; s. C. P. Ku. Prepared in Ching Hua College. *Address,* c/o Y. M. C. A., Shanghai, China.

6372. HENRY HARRISON KUHN

Engineer; B. S. in M. E.; b. Jl 27, 1889 Alton, Ill.; s. Jacob (b. Switzerland) and Elizabeth (Jouhel) Kuhn (b. Albany, N. Y.). Prepared in Alton H. S. Sigma Alpha Epsilon. 1st. Sergt., 309 Mob. Ord. R. S. *Address,* 617 Spring St., Alton, Ill.

6373. EDITH JANE LAMB

(Sister of Nos. 5259, 5260, 8509)

Teacher; A. B. in L. A. & S.; b. S 27, 1892, Paxton, Ill.; d. C. A. Lamb. Prepared in Champaign H. S. Teacher, Martinsville Ill. *Address,* 911 S. 5th St., Champaign; *bus. add.,* Martinsville, Ill.

6374. HERBERT UPDIKE LANDON

Farmer; B. S. in Agr.; b. S 22, 1890, Jerseyville, Ill.; s. W. D. Landon. Prepared in Jerseyville H. S. Alpha Tau Omega; Alpha Gamma Rho. Farmer, Jerseyville, Ill. Married Dorothy Bull, O 12, 1916. *Address,* R. 6, Jerseyville, Ill.†

6375. ETTA MABEL LANZ (TRIPLETT)

A. B. in H. Sc.; b. F 15, 1890, Carlock, Ill.; d. M. P. (b. Ap 11, 1860, *do.*) and Lydia Ropp (b. Mr 7, 1870, Bloomington, Ill.). Prepared in Univ. Acad. Alpha Omicron Pi; Phi Delta Psi; H. Sc. Club. Teacher, Bluffton Coll., 1914-16. Married Ray L. Triplett, Je 8, 1916, Carlock, Ill. Child, Margaret Mabel, b. S 15, 1917. *Address,* Bluffton, O.

6376. EVA LILLIAN LARSON

Teacher; B. S. in H. Sc.; b. My 1, 1892, Chicago; d. Carl V. (b. Sweden) and Mathilda (Magnuson) Larson (b. *do.*). Prepared in Tuley H. S., Chicago; N. W. Univ., 1911. Teacher, Chicago Sch. *Address,* 2256 Giddings St., Chicago.

6377. JOSEPH CONRAD LAWLESS

(Brother of No. 7723)

Merchant; B. S. in Agr.; A. B. in Agron.; b. Ja 25, 1889, Bowen, Ill.; s. J. T. Lawless. Prepared in West. Mil. Acad. Psi Upsilon; Alpha Gamma Rho; Helmet; Pan-Hellenic Council, 1912-14; Soph. Emblem Com. Seed Merchant, Champaign. Capt., Q. M. C., Ft. Thomas, Ky., 1918; Co. D, 46th Inf., Camp Gordon, Ga.; Camp Sheridan; Mustered out, N 29, 1918. *Address,* Lake Bluff, Ill.

6378. ERNEST DREW LAWRENCE

Farmer; B. S. in Agr.; b. Ja 17, 1888, Hudson, Ill.; s. William (b. Ap 11, 1861, *do.*) and Mary Louisa (Patterson) Lawrence (b. Jl 31, 1859, Smithville, Ill.). Prepared in Shurtleff Coll. Acad. Alpha Zeta; Agr. Club; Hoof and Horn; Class Football. Prin. John Swaney Sch., McNabb, Ill., 1914-17; Instr., Agr., Bowling Green, Norm. Coll., Bowling Green, O., Summer 1916; Temporary Mgr., Lawrence Grain Co., Hudson, Ill., 1917-18; Farming, Arrowsmith, Ill., 1918—. Married Mary Lillian Curlee, Ag 12, 1914, Ashley, Ill. Child, Helen Louise, b. Je 16, 1915. *Address,* Arrowsmith, Ill.

6379. WILLIAM HAMILTON LEE

Lawyer; LL. B.; b. Ja 4, 1890, Urbana; s. William James and Nona Salona (Ikins) Lee. Prepared in Urbana H. S. Phi Delta Phi; Order of the Coif. Lawyer, Urbana. Pvt., Co. L, 349th Inf., Camp Dodge, Ia., 1917; Corp.; Sergt.; Regt. Sergt. Major, Hdqtrs. Detachment, 88th Div., Camp Dodge, Ia., 1918—. Mem., B. P. O. E., 1915; A. F. A. M., 1916; Ill. St. Bar Assn. *Address,* 504 Cunningham Ave., Urbana.

6380. YING NAN LEE

Teacher; A. B. in Sc.; b. O 22, 1882, Canton, S. China; s. Yan Lee Ling. Prepared in Queen's College, Hong Kong, China; Pei Yang Univ., *do.* Teacher, Govt. Teacher's Coll., Canton, China. *Address,* 16 Feung Loi, West Canton, China; *bus. add.,* c/o Govt. Teacher's Coll., Canton, *do.*

6381. WILLIS LERICHE

Construction Engr.; B. S. in Min. E.; b. S 10, 1891, Highland, Ill.; s. Ferdinand (b. France) and Laura (Mellera) Leriche (b. Highland, Ill.). Prepared in Highland H. S. Triangle; Min. Soc. Asst. Supt., Const., Va., 1914-15; Asst. to Prof. A. N. Talbot, Univ. of Ill., 1915; Supt. Const. and Engr., Cement Gun Const. Co., Chicago, 1915-17. 1st Lt., Art., U. S. A., Stud. and Instr., Samur, France; *do.,* F. A. R. C., A. P. O., 718, A. E. F.; Army of Occupation, Ger. Assoc. Mem., West. Soc. Engrs. *Address,* Highland, Ill.

6382. CLARA VESTA LEWIS

(Brother of No. 4776)

Teacher; A. B. in L. A. & S.; b. O 2, 1893, Cairo, Ill.; d. John Calhoun (b. Ja 1, 1857, Hardin Co., Ky. and Cordelia O. (Scott) Lewis (b. Jl 4, 1867, Mt. Sterling, Ky.). Prepared in Cairo H. S.; Univ. of Chicago. Alpha Kappa Alpha. Teacher, Pub. Schs., Murphysboro, Ill., 1914-15; Carbondale, Ill., 1915-17; Cairo, Ill., 1917-18; conducted summer sch. in Food Conservation, Carbondale, Ill., 1917. *Address,* 612 12th St., Cairo, Ill.

6383. JOHN EDWIN LEWIS

B. S. in M. & S. E.; b. Mr 28, 1891, Hyde Park, Chicago; s. F. G. Lewis. Prepared in Wheaton H. S. Delta Upsilon; Fresh. Varsity Basketball; Varsity Basketball; Class Basketball; 1914, *Illio;* Jr. Prom.; Lt., Univ. Brig. 1st Lt., F. A., U. S. A., A. E. F., France. *Address,* 613 West St., Wheaton, Ill.

6384. LAURA LOUISE LEWIS (YOUNG)

B. S. in H. Sc.; b. Ag 28, 1891, Cairo, Ill.; d. J. L. Lewis. Prepared in Sumner H. S. Married R. M. Young. *Address,* 40 Catherine St., Detroit.†

6385. LESLIE ALVIN LIGGETT

Engineer; B. S. in C. E.; b. Ag 22, 1892, Wyoming, Ill.; s. Cumberland Strawbridge (b. Jl 24, 1864, Bradford, Ill.) and Lida Almina (Stephens) Liggett (b. Ap 29, 1863, Bradford, Ill.). Prepared in Wyoming H. S. Sigma Tau; C. E. Club; Sr. Memorial Com. Livingston Co., Highway Dept., Pontiac, Ill., 1914-15; Pa. Portland Cement Assn., Philadelphia, 1915-16; St. Highway Dept., Springfield, Ill., 1916; Aurora, Ill., 1916-18; Peoria, 1918. Electrician for Radio, U. S. N. R. F., 1917—. Mem., Illini Club, Peoria. *Address,* 806 N. Monroe St., Peoria; *bus. add.,* 304 Apollo Theater Bldg., *do.*

6386. LEWIS S. LINDER

(Brother of No. 8531)

Clothier; A. B. in Sc.; b. Jl 13, 1892, Charleston, Ill.; s. George A. and Blanch (Sefton) Linder. Prepared in East. Ill. St. Norm. Sch. Phi Beta Kappa. *Address,* Charleston, Ill.

6387. BESS MAE LINDLEY (ECK)

(Wife of No. 4631; Sister of No. 4778)

A. B. in L. A. & S.; b. My 14, 1892, Philo, Ill.; d. Orville B. (b. Jl 6, 1858, *do.*) and Ruth (Edwards) Lindley (b. Ap 3, 1862, *do.*). Prepared in Urbana H. S. Illiola. Married John William Eck ('11), Ag 24, 1915, Urbana. Child, daughter, b. Jl 16, 1918. *Address,* 614 10th St., Moorhead, Minn.

6388. OSCAR LIPPMAN LISS

Struct. Engr.; B. S. in C. E.; b. S 15, 1885, Zgierz, Russian-Poland; s. Lippman (b. *do.*) and Jennie Besser (b. *do.*). Prepared in Univ. Acad. Cosmopolitan Club; Ivrim Soc. Draftsman, Kenwood Bridge Co., Chicago, 1914-16; Struct. Engr., Chicago, 1916—. Mem., A. F. A. M.; O. E. S.; B'nai B'rith. *Address,* 2048 Le Moyne St., Chicago; *bus.. add.,* 101 S. Wells St., *do.*

6389. WALLACE BRIGHT LIVESAY

Instructor; B. S. in A. E.; b. Ja 20, 1886, Frankfort, W. Va.; s. John Granvil (b. *do.*) and Emma Elizabeth (Robinson) Livesay (b. Lewisburg, W. Va.). Prepared in Pvt. Sch. B. S., Va. Poly. Inst., 1909; C. E., *do.,* 1909. Sigma Pi; Arch. Club; Final Honors. Engr., Park Comn., Zanesville, O., 1914-15; Engr., design and constr., Pyrites Co., Ltd., Wilmington, Del. and Roanoke, Va., 1915-17; Richmond Struct. Steel Co., Richmond, Va., 1917; Asst. Bridge Engr., Seaboard Air Line Ry. Co., Norfolk, Va., 1917-18; *do.,* Doullut & Williams Ship-building Co., Roanoke, Va., 1918; Instr., Arch., Univ. of Ill., 1918—. Married Julia Payne Bryan, Mr 22, 1917, Indianapolis. *Address,* 402 E. Green St., Champaign.

6390. ASCUNCION LOPEZ

Engineer; B. S. in C. E.; b. Ag 15, 1889, Durango City, Mex.; s. M. Lopez. Prepared in Univ. Acad. Cosmopolitan Club; Latin-Am. Club; Centro Literario Español; C. E. Club. Married Nellie Goddard, Ja 29, 1915, Champaign. *Address,* Champaign.†

6391. PAUL ELTON LOWER

Salesman; B. S. in Agr.; b. Ag 6, 1891, Chicago; s. Elton Lower. Prepared in Lake View H. S. Alpha Tau Omega. Salesman, Gen. Motor Truck Co., Chicago. *Address,* 921 Castlewood Terrace, Chicago.†

6392. COEN L. LUCKETT

A. B. in Sc.; b. Jl 1, 1892, French Lick, Ind.; s. L. P. Luckett. Prepared in Wiley H. S. Sr. Ball Com. Stud., Johns Hopkins Med. Sch., Baltimore. *Address,* 818 S. 7th St., Terre Haute, Ind.

6393. ERWIN MOSES LURIE

(Brother of No. 8553)

Draftsman; B. S. in C. E.; b. D 23, 1888, Chicago; s. Charles (b. Mr 3, 1859, Austria) and Theresa (Loeffler) Lurie (b. Ja 21, 1862, Bohemia). Prepared in Crane Tech. H. S., Chicago. Menorah; Ionian; C. E. Club; 2nd Lt., Univ. Regt.; Soph. Pin Com.; Jr. Smoker Com.; Stud. Mem., West. Soc. Engrs.. Mgr., Lurie Concrete Products Co., 1914-16; Field Engr., Gen. Refractories Co., 1917; Const. Engr., Union Pacific Coal Co., 1918; Engr. and Draftsman Designer of furnace for heat-treating shrapnel and munitions. Auth.: Concrete Hand Railing, *Concrete,* F 1916; Ornamental Concrete on Municipal Pier, *do.,* Mr 1916. Mem., Am. Assn. of Engrs. Married Reeva Alpert, N 15, 1916, Chicago. Child, Cynthia May, b. Mr 15, 1918. *Address,* 1632 S. Sawyer Ave., Chicago; *bus. add.,* 760 Monadnock Block, *do.*

6394. ROY JACOB LYONS

(Brother of No. 7765)

Farmer; B. S. in Agr.; b. N 1, 1891, Greenup, Ill.; s. Thomas Marian and Etta Barbara (Sherwood) Lyons. Prepared in Greenup H. S. Agr. Club; Hoof and Horn Club; Country Life Club; Final Honors. Farmer, Greenup, Ill. Mem., Presby. Church. *Address,* Greenup, Ill.

6395. CLAUDE LEE McCABE

Superintendent; A. B. in L. A. & S.; b. Jl 22, 1884, Robinson, Ill.; s. William A. (b. 1847, Granville, Ill.) and Mary E. (Young) McCabe (b. 1849, Robinson, Ill.). Prepared in Oneonta (N. Y.) St. Norm. Sch. Supt. of Schs., Mound City, Ill. Married Alma Louise Schuler, F 28, 1917, Mound City, Ill. *Address,* Willow Hill, Ill.; *bus. add.,* Mound City, Ill.

6396. KENNETH ALEXANDER McCASKILL

Dist. Mgr.; B. S. in Agr.; b. Mr 16, 1890, Taylorville, Ill.; s. Thomas Edward and Eva (Clawson) McCaskill. Prepared in Univ. Acad. Dist. Mgr., H. J. Heinz Co., Grand Rapids, Mich., 1914-17; *do.,* Greeley, Colo., 1917; Libby, McNeill & Libby, Rock Ford, Colo., 1917—. Married Martha Maud Alexander, O 20, 1917, Grand Rapids, Mich. *Address,* Libby, McNeill & Libby Co., Rocky Ford, Colo.

6397. *LOUIS DOUGLAS McCAUGHEY

Electrician; B. S. in E. E.; b. Ap 5, 1890, Macomb, Ill.; s. D. and Julia McCaughey. Prepared in Macomb H. S. Electn., Wilkinsburg, Pa., 1913-14; *do.,* Great Falls, Mont., 1914-15; *do.,* Thompson Falls, Mont., 1915; Elec. Foreman, Butte, Mont.; *do.,* Anaconda, Mont.; Elec. Installer, Holter, Mont.; Elec. Foreman, Philadelphia; Foreman, Navy Yard, Brooklyn, N. Y.; Ship Yard, Oakland, Calif.; Elec. Installer, Reward, Calif. Limited Service, U. S. Navy Yard, Died O 30, 1918, Oakland, Calif.

6398. ISAAC MARION McCONNEL

(Brother of No. 5278)

Farmer; B. S. in Agr.; b. D 2, 1892, Reynolds, Ill.; s. J. R. McConnel. Prepared in Univ. Acad. *Address,* R 2, Reynolds, Ill.†

6399. ELMER McCORMICK

Engineer; B. S. in M. E.; b. Mr 3, 1890, Saunemin, Ill.; s. Seth (b. Ja 4, 1862, Tonico, Ill.) and Louisa (Drake) McCormick (b. S 16, 1863, Chillicothe, Ill.). Prepared in Pontiac Tp. H. S.; Univ. of Minn., 1908-9. Tau Beta Pi; A. S. M. E.; Prelim. and Final Honors. Draftsman, Moline, Ill., 1914-15; Engr. and Shop Foreman, *do.,* 1915-16; De-

signer of Motor for heavy duty, *do.*, 1916-17; Chief Engr. and Supt., Tractor Works, Deere & Co., *do.*, 1917—. Mem., Soc. Automotive Engrs.; Moline Cml. Club; B. P. O. E. *Address*, 612 20th St., Moline, Ill.; *bus. add.*, c/o Tractor Works of Deere & Co., *do.*

6400. HOWARD ORR McCRACKEN
(Brother of No. 7772)

Farmer; B. S. in Agr.; b. D 25, 1890, Paxton, Ill.; s. Robert Ansley (b. N 19, 1854, Pittsburgh) and Luella Bell (Kemp) McCracken (b. O 12, 1867, Marshall Co., Ill.). Prepared in Paxton H. S. Phi Kappa Psi; Alpha Gamma Rho; Ku Klux. Farming near Cissna Park, Ill. 2d Lt., Bat. E, 25th F. A., Camp McClellan, Ala.; Central O. T. C., Camp Taylor, Ky., Ft. Sill, Okla., 1918; Mustered out, Ja 13, 1919. *Address*, Cissna Park, Ill.

6401. JAMES EDWARD WILLIAM McDONALD

Engineer; B. S. in Min. E.; b. O 22, 1890, Chicago; s. Martin (b. 1860, Shamokin, Pa.) and Ellen (Tobin) McDonald (b. N 11, 1870, Granville, Wis.). Prepared in Crane Tech. H. S., Chicago; Univ. Acad. Phi Kappa; Sigma Tau. Engr., Crane Co., Chicago, 1914-16; *do.*, Am. Tar Products Co., 1916; Power Plant Designer, Swift & Co., 1917; In charge of Mfg. of Navy Valves, Edward Valve & Mfg. Co., E. Chicago, Ind., 1917; Chief Engr., *do.*, 1918—. Mem., A. I. M. E.; K. C. Married Hazel Williamson, S 6, 1916, Chicago. *Address*, 5488 University Ave., Chicago.

6402. ELLIS DEAN McFARLAND
(Husband of No. 2455)

Secretary; B. S. in Agr.; b. Je 12, 1889, Camp Point, Ill.; s. James W. (b. Ja 10, 1863) and Fannie (Pierce) McFarland (b. Mr 16, 1861). Prepared in Camp Point H. S. Hoof and Horn Club. Asst. Sec., Percheron Soc. of Am. Auth.: Articles in *Breeders Gazette* and Agr. Papers in U. S. and Can. Married Esther Massey ('05), D 25, 1914, Jacksonville, Ill. Children: Helen Francis, b. and died, Ap 10, 1917; Francis Emily, b. F 21, 1919. *Address*, 7919 May St., Chicago; *bus. add.*, 828 Exchange Ave., *do.*

6403. EDNA AMELIA McGEE (BARNHART)

Teacher; A. B. in L. A. & S.; b. F 5, 1888, St. Joseph, Ill.; d. J. W. McGee. Prepared in St. Joseph H. S. Math. Club; Jamesonian. Teacher, H. S., Rollo, Ill.; *do.*, St. Joseph, Ill.; *do.*, Phys. and Math., Oblong Tp. H. S., Ill., S 1918—. Married S 21, 1915. *Address*, Oblong, Ill.

6404. JAMES MILES McGRATH

Prin., Schs.; A. B. in Sc.; b. Ja 6, 1890, Crab Orchard, Neb.; s. Patrick McGrath. Prepared in Springfield H. S. Prin., Schs., Latham, Ill. *Address*, 215 W. Monroe St., Springfield, Ill.

6405. KATHERINE LESLIE McGRAW

Librarian; A. B. in L. A. & S.; b. O 7, 1892, Urbana; d. Stephen (b. Ja 6, 1859, Dunkirk, N. Y.) and Laura (McKenzie) McGraw (b. N 3, 1862, Urbana). Prepared in Urbana H. S.; Univ. of Ill. Lib. Sch., 1914-15, Illiola. Cataloger, Univ. of Ill. Lib., 1915—. *Address*, 206 W. University Ave., Urbana.

6406. OLIVETTA McKEE (KELLEY)
(Wife of No. 6347)

A. B. in L. A. & S.; b. Mr 12, 1892, Fairbury, Ill.; d. A. L. (b. N 22, 1850, Brownsville, Pa.) and Florence (Crouch) McKee (b. Ap 24, 1852, Fairbury, Ill.). Prepared in Fairbury H. S. H. Sc. Club. Married Ralph Leverett Kelley ('14), N 25, 1915, Fairbury, Ill. *Address*, 226 Warwick Blvd., San Antonio, Tex.

6407. JAMES WILLIAM McLAUGHLIN

Engineer; B. S. in M. E.; b. Ag 17, 1890, Paris, Ill.; s. J. W. McLaughlin. Prepared in Paris H. S. Spalding Guild. Engr., People's Gas, Light & Coke Co., Chicago. *Address*, Paris, Ill.; *bus. add.*, 6354 Maryland Ave., Chicago.

6408. THOMAS NEWKIRK McVAY

Ceram. Engr.; B. S. in Sc.; b. F 16, 1891, Homestead, Pa.; s. E. D. McVay. Prepared in Georgetown H. S. Ceram. Engr., Streator Face Brick Co., Streator, Ill. Married Leta Lockwood, F 15, 1919, Streator, Ill. *Address*, Streator, Ill.; *bus. add.*, Basic Production Co., Kenova, W. Va.

6409. DANIEL VALENTINE McWETHY

Ins. Agt.; A. B. in L. A. & S.; b. My 18, 1889, Aurora, Ill.; s. James McWethy. Prepared in W. Aurora H. S. Delta Tau Delta. Ins. Agt., Aurora, Ill. *Address*, 122 N. Lake St., Aurora, Ill.

6410. CLAYTON LEE MALAISE

Lumber Merchant; B. S. in E. E.; b. F 4, 1893, Serena, Ill.; s. P. J. (b. 1865, France) and Mercy Elizabeth (Hoxie) Malaise. Prepared in Ottawa Tp. H. S. Eta Kappa Nu. Sec.-Treas., Marshall-Malaise Lumber Co., Beulah, N. Dak., 1914—. 2nd Lt., 213th Engrs., Camp Lee, Humphreys; Mustered out, Ja 6, 1919. *Address*, Beulah, N. Dak.

6411. EDITH MELVINA MANN

Teacher; A. B. in L. A. & S.; b. Ja 31, 1887, Kankakee, Ill.; d. W. L. (b. Mr 3, 1856, *do.*) and Jennie M. (Stevens) Mann (b. Jl 4, 1858, *do.*). Prepared in Kankakee H. S. Teacher, Eng. and Latin, Herscher, Ill., 1915-16; St. Joseph, Mich., 1916-17; Watseka, Ill., 1917—. *Address*, 152 S. Greenwood Ave., Kankakee Ill.; *bus. add.*, 519 S. 5th St., Watseka, Ill.

6412. DU BOIS MARQUIS

Farmer; B. S. in Agr.; b. Ag 31, 1890, Bloomington, Ill.; s. Chalmers Connover (b. Ag 25, 1852, Elmwood, Ill.) and Nellie (Harpole) Marquis (b. Ag 30, 1854, O.). Prepared in Bloomington, H. S. B. S., Ill. Wesleyan Univ., 1912. Phi Gamma Delta. Farmer, Colfax, Ill. Married Margaret Raymond, Mr 9, 1915, Evanston, Ill. Child, Alice Ruth, b. Ja 29, 1916. *Address*, Thorn Creek Farm, Colfax, Ill.

6413. ROBERT HASKELL MARSHALL

Instructor; A. B. in Sc.; A. M., 1916; b. D 25, 1881, Gamaliel, Ky.; s. G. W. Marshall. Prepared in West. Ky. St. Norm. Sch.; Univ. of Chicago. Instr., Math., St. Man. Tr. Norm., Pittsburg, Kan. *Address*, 3022 Woodland Ave., Louisville, Ky.

6414. AARON MATHERS

A. B. in L. A. & S.; b. Ja 20, 1892, Laura, Ill.; s. L. T. Mathers. Prepared in Galesburg H. S.; Knox Coll. George Lamonte & Co., New York City. Central Mach. Gun, O. T. Sch., Camp Hancock, Augusta, Ga.; Mustered out, D 6, 1918. *Address*, Laura, Ill.; *bus. add.*, 61 Broadway, New York City.

6415. WILLIAM BRASHER MATTINGLY

Teacher; B. S. in Agr.; b. My 21, 1891, Sample, Ky.; s. J. M. Mattingly. Prepared in Cairo H. S. Egyptian Club; Comitatus. *Address*, Nezperce, Idaho.†

6416. CHARLES FONTAINE MAURY

Architect; B. S. in A. E.; b. D 29, 1888, Palestine, Tex.; s. William Lewis (b. N 30, 1851, Washington, D. C.) and Cora Wells (Sears) Maury (b. Ja 2, 1860, St. Louis). Prepared in Palestine (Tex.) H. S.; A. and M.

Coll., Tex., 1907-08; Purdue Univ., 1908-10. Alpha Tau Omega; Scarab; Alternate Plym Fellowship. Mem., Atelier Ware & Atelier Wynkoup, New York City; Arch. Draftsman, New York City, 1915; Arch., Houston, Tex., 1915-16; *do.*, New York City, 1916-17. 1st O. T. C., Fortress Monroe, Va.; 2nd O. T. C., Ft. Scott, Calif.; 2nd Lt., 62nd Regt. C. A. C., A. E. F., France, 1918; 1st Lt., *do.*, 1918—. *Address*, c/o W. L. Maury, 407 Hawthorn Ave., Houston, Tex.

6417. THOMAS EDWARD MAURY

(Brother of No. 5811)

Manager; B. S. in M. E.; b. Je 25, 1891, Chicago; s. John E. Maury. Prepared in Rossville H. S. Mgr., Rossville Elec. Light Co., Rossville, Ill. *Address*, Rossville, Ill.

6418. WALLACE WILLIS MEHL

Lawyer; LL. B.; b. Ja 6, 1892, Goshen, Ind.; s. A. C. Mehl. Prepared in Goshen (Ind.) H. S. Phi Kappa Psi; Phi Delta Phi; Ind. Club; Fresh. Varsity Football. Lawyer, Goshen, Ind. *Address*, Goshen, Ind.

6419. ARTHUR FRANKLIN MELLEN

Chemist; A. B. in L. A. & S.; b. Ag 6, 1885, Amboy, Ill.; s. Walter Clayton (b. Jl 10, 1848, Greenwich, Mass.) and Louise (Thompson) Mellen (b. D 4, 1851, Adrian, Mich.). Prepared in Amboy H. S. Grad. Stud., Water Purification and Sewage Disposal, Univ. of Ill., 1913-14; Chem. Club. Chem., San. Dist., Chicago, 1911-13; Chem., charge of Water Purification Plant for City Water Co., Chattanooga, Tenn., Jl 1914—O 1917; City Chem., Moline, Ill., O 1917-18; Asst. Supt., Filtration, Minneapolis, 1918—. Mem., A. C. S., 1911; Am. Water-works Assn., 1914. Married Edna Coates, Jl 10, 1912, Amboy, Ill. Child, Florence Ella, b. Ja 23, 1918. *Address*, 941 14th Ave., S. E., Minneapolis.

6420. WALTER WITCHELL MERCER

(Brother of No. 9266)

Lawyer; LL. B.; b. Jl 5, 1889, Vermont, Ill.; s. A. L. (b. S 4, 1860, *do.*) and Martha Burr (Witchell) Mercer (b. Ag 3, 1860, *do.*). Prepared in Vermont H. S.; Univ. Acad. Vermont, Ill., 1914; Roundup, Mont., 1914—; County Atty., Musselshell Co., Mont., 1916. *Address*, Roundup, Mont.

6421. INA VALERIA MEREDITH

Teacher; A. B. in L. A. & S.; b. Ja 5, 1883, Perry, Ill.; d. Joseph Cockill (b. F 2, 1849, St. Louis) and Melissa Jane (Bradbury) Meredith (b. Jl 17, 1849, Perry, Ill.). Prepared in Perry H. S.; Univ. of Ill., 1916-17. Phi Beta Kappa; Final and Prelim. Honors. Teacher, H. S., Sheldon, Ill., 1914-16; *do.*, Shelbyville, Ill., 1917; *do.*, Math., H. S., Reno, Nev., 1917—. *Address*, Eureka, Calif.; *bus. add.*, 210 Maple Ave., Reno, Nev.

6422. THOMPSON ARLENE MERRILL

A. B. in L. A. & S.; b. O 24, 1890, Astoria, Ill.; s. Sherman Merrill. Prepared in Beardstown H. S. *Address*, 213 W. 3rd St., Beardstown, Ill.†

6423. MARSHALL CRITTENDEN MERRILLS

(Brother of G463)

Civ. Engr.; A. B. in L. A. & S.; b. Jl 1, 1891, Belleville, Ill.; s. F. B. Merrills. Prepared in Univ. Acad. Civ. Engr., Const. of Belleville Tp. H. S., Belleville, Ill. *Address*, Belleville, Ill.

6424. GEORGE MEYER, JR.

Estimator; B. S. in M. E.; b. F 9, 1892, New York City; s. George (b. D 3, 1868, Bavaria, Ger.) and Maria (Wells) Meyer (b. S 30, 1869, Hessen, Ger.). Prepared in Crane Tech. H. S., Chicago. Sigma Tau; Sigma Xi; Scabbard and Blade; Prelim. and Final Honors; Brevet Capt., Univ. Regt. Elec. Estimator and Treas., Chicago Switchboard Mfg. Co., Chicago. Mem., Medinah Temple, A. A. O. N. M. S., Chicago. Married Amye Zuckerman, Ap 22, 1916, Elgin, Ill. *Address*, 3604 Greenview Ave., Chicago; *bus. add.*, 426 Clinton St., *do.*

6425. JOSEPH PORTER MILES

Salesman; B. S. in Agr.; b. Je 19, 1889, Lewistown, Ill.; s. E. C. Miles. Prepared in Lewistown H. S. Salesman and Field Expert, Internat. Harvester Co., Davenport, Ia. *Address*, Lewistown, Ill.; *bus. add.*, Davenport, Ia.

6426. CLAYTON ALLEN MILLER

Elec. Engr.; B. S. in E. E.; b. S 26, 1888, Tiffin, O.; s. A. A. Miller. Prepared in Tiffin (O.) H. S. Eta Kappa Nu; E. E. Soc.; Jr. Mem., A. I. E. E.; E. E. Show Com. Elec. Engr., Denver Gas & Elec. Co., Denver. Married Martha G. Williams, Jl 1915, Marion, Ill. *Address*, 81 Circular St., Tiffin, O.; *bus. add.*, 206 Denver Gas & Elec. Light Co., Denver.

6427. MARCUS GILBERT MILLER

B. S. in A. E.; b. My 31, 1890, Girard, O.; s. J. M. Miller. Prepared in Rayden H. S., Youngstown, O.; Hiram Coll. Sigma Pi; Arch. Club. *Address*, E. Main St., Girard, O.†

6428. OLIVE FIEDIELLE MILLER (CLARK)

A. B. in L. A. & S.; A. M., 1915; b. F 11, 1891, Atlanta, Ill.; d. Arthur P. (b. 1850, Delavan, Ill.) and Olive (Ewing) Miller (b. 1851). Prepared in Atlanta H. S. Bethany Circle. Teacher, Spanish, H. S., Shawnee, Okla., 1915-16; *do.*, Erie, Kan., 1917-18. Married Clifton W. Clark, Je 28, 1918, Atlanta, Ill. *Address*, Call Field, Wichita Falls, Tex.

6429. MINNIE ISABEL MILNE (HOLT)

(Wife of No. 3411; Sister of No. 7087)

A. B. in H. Sc.; b. O 1, 1888, Lockport, Ill.; s. James Alexander (b. S 27, 1862, *do.*) and Kate Ophelia (Read) Milne (b. O 6, 1862, Rosemond, Ill.). Prepared in Lockport H. S.; Joliet Tp. H. S., 1910-11. H. Sc. Club. Teacher, Eldorado Tp. H. S., 1914-15. Mem., Congr. Church. Married Sidney Viel Holt ('08), Ag 21, 1915, Lockport, Ill. Child, James Martin, b. S 7, 1916. *Address*, R 1, Rio, Ill.

6430. LESTER WARD MINER

Teacher; B. S. in Agr.; b. Ag 3, 1891, Shelbyville, Ill.; s. Thomas (b. Shelby Co., Ill.) and Minnie (Ward) Miner (b. *do.*). Prepared in Shelbyville H. S. Alpha Gamma Rho; Comitatus; Agr. Club; Hoof and Horn Club; Agr. Staff; Mgr., Class Basketball; Mil. Ball Com.; Agr. V. P., Ill. Stud. Union. Salesman, Chicago, 1914-15; Farmer, Shelbyville, Ill., 1915-16; Teacher, Belleville, Ill., 1916-17. Ill. Nat. Guard, 1908-12; U. S. A., 1917; 1st Lt., Co. C, 38th Inf., A. E. F., France, 1917; Wounded in action, 1918. Mem., A. F. A. M.; B. P. O. E. *Address*, Shelbyville, Ill.

6431. HELEN MITCHELL (McEWEN)

(Sister of Nos. 5315, 7813)

A. B. in L. A. & S.; b. F 24, 1893, Georgetown, O.; d. Isaac (b. Je 24, 1850, Russelville, O.) and Eva (McConanghy) Mitchell (b. Ja 15, 1860, Ripley, O.). Prepared in Buchanan Collegiate Inst.; Urbana H. S. Phi Delta Psi; *Illio* Staff. Teacher, Eng., H. S., Homer, Ill., 1914-16. Married Rev. John A. McEwen, Je 28, 1916, Georgetown, O. Child, John Mitchell, b. My 4, 1917. *Address*, Homer, Ill.

6432. GUNDAYER MIZOGUCHI

Engineer; B. S. in E. E.; M. S., 1915; b. My 9, 1887, Saga, Japan; s. Hanpei Mizoguchi. Prepared in Mt. Tamalpais Mil. Acad., Calif. E. E. Soc.; Japanese Stud. Club; Y. M. C. A. Married Je 24, 1918, Tokyo, Japan. *Address,* c/o Frazer & Sale, Ltd., Tokyo, Japan.

6433. ROBERT BURRELL MOIR

B. S. in C. E.; b. My 14, 1891, Chicago; s. Robert Moir. Prepared in Crane Tech. H. S., Chicago. Water Polo. *Address,* 2821 E. 26th St., Minneapolis.

6434. MARGARET ELLEN MOLT

Artist; A. B. in L. A. & S.; d. Theodore Felix (b. Plattsburg, N. Y.) and Margaret Augusta (Rea) Molt (b. Urbana). Prepared in Clinton (Ia.) H. S.; Milwaukee Downer Coll., 1910-11; Grad., Art Inst., Chicago Acad. of Fine Arts, 1918. Pi Beta Phi. Studying art and doing cml. art, Chicago, 1918—. *Address,* 441 St. James Place, Chicago.

6435. RUBY FRANCES MOORE

Teacher; A. B. in L. A. & S.; b. My 8, 1891; d. Clarence F. (b. F 7, 1860, Arcola, Ill.) and Mary Anna (Johnston) Moore (b. Mr 14, 1863, Coles Co., Ill.). Prepared in Urbana H. S. Delta Gamma; Pres., W. A. A.; V. P., Jr. Illinae; Class Basketball. Teacher, Phys. Tr., H. S., San Diego, Calif., 1915—. *Address,* 2824 Granada Ave., San Diego, Calif.

6436. CHARLES LEONARD MORGAN
(Husband of No. 6365)

Instructor; B. S. in A. E.; b. O 13, 1890, Mt. Vernon, Ill.; s. M. W. Morgan. Prepared in Urbana H. S. Arch., Chicago, 1914-18; Instr., Arch. Draw., Univ. of Ill., 1918—. Married Elizabeth Knowlton ('14), Ag 12, 1915. Child, Betty Knowlton, b. Je 2, 1917. *Address,* 302 W. High St., Urbana.

6437. GRACE BUSEY MORGAN

Nurse; A. B. in L. A. & S.; b. O 23, 1891, Minneapolis; d. William Pitt (b. North Yarmouth, Me.) and Augusta (Busey) Morgan (b. Urbana). Prepared in Urbana H. S. Alpha Chi Omega; Le Cercle Français. Nurse, Battle Creek Sanitarium, Battle Creek, Mich. *Address,* Battle Creek Sanitarium, Battle Creek, Mich.

6438. DONALD KENNETH MORRISON

Salesman; A. B. in L. A. & S.; b. O 6, 1892, Winnetka, Ill.; s. George Herbert (b. 1852, Elgin, Ill.) and Della Miltana (Baker) Morrison (b. Ap 5, 1857, Lansing, Mich.). Prepared in Drury Coll. Acad., New Trier Tp. H. S. Zeta Psi; Univ. Band; Mandolin Club; Mask and Bauble. Salesman and Sales Promoter, Chicago, 1914-17. R. O. T. C., 1917; 2d Lt., 331st F. A., Camp Grant, Ill.; 8th Bat., F. A. R. C., Camp Jackson, S. C. 1918; 45 Class Sch. of Fire, Ft. Sill, Okla.; Capt., *do.;* Mustered out, D 16, 1918. *Address,* 475 Broadway, Cambridge, Mass.; *bus. add.,* c/o R. L. Morrison, College Station, Tex.

6439. JESSIE MORSE

A. B. in L. A. & S.; b. My 20, 1892, Mackinac Island, Mich.; d. Lt. Col., B. C. Morse. Prepared in Deerfield Tp. H. S. Pi Beta Phi; Yo Ma. *Address,* c/o Col. B. C. Morse, 13th U. S. Inf., Manila, P. I.

6440. HARRIE STEVENS MUELLER

Land. Arch.; B. S. in Land. Gard.; b. Je 15, 1891, Wichita, Kan.; s. Charles Paul (b. Je 13, 1862, Williamsville, N. Y.) and Esther Elizabeth (Summey) Mueller (b. Je 22, 1868, Harris Hill, N. Y.). Prepared in Wichita (Kan.) H. S. Acanthus; Alpha Zeta; Scabbard and Blade; Univ. Land. Arch. Soc.; Agr. Club; Hort. Club; 1st Lt. and Capt., Univ. Regt.; Capt., Rifle. Kan. Nat. Guard, 1913-16; 2d Lt., 1913; 1st Lt., 1913; Capt., 1915; Transferred to Reserve, N 15, 1916. 2d Kan. Inf. on Mexican Border Service, 1916; 2nd Lt., H. A., C. A. C., Ft. Columbia, Wash., 1918—. Counselor Mem., Am. Civic Assn., 1917; Mem., Nat. City Planning Conf., 1917; U. S. Inf. Assn., 1915; Wichita Rotary Club, 1914; Kan. Club, 1917. Married Ina Belle Wilson, N 10, 1915, Wichita, Kan. Child, Clifford Max, b. Ap 20, 1918. *Address,* 1631 Fairview Ave., Wichita, Kan.

6441. CARL WESLEY MULFINGER

Lawyer; LL. B.; b. F 27, 1889, Champaign; s. J. A. Mulfinger. Prepared in Waller H. S. *Address,* 3713 Sheffield Ave., Chicago; *bus. add.,* 111 W. Washington St., *do.*

6442. CHARLES STEWART MULVANEY

Civ. Engr.; B. S. in C. E.; b. N 21, 1892, Chicago; s. L. C. Mulvaney. Prepared in Crane Tech. H. S., Chicago. Alpha Sigma Phi; Varsity Swimming, 1911; Class Swimming; Gov. Memorial Com., 1912. *Address,* 933 La Fayette Parkway, Chicago.

6443. MILTON MURR

Engineer; B. S. in C. E.; b. D 29, 1892, Marshall, Tex.; s. J. Murr. Prepared in Waller H. S. Zeta Beta Tau. Civ. Engr., C. & N. W. Ry., Ironwood, Mich. 47th Engrs., A. E. F., France. *Address,* 710 E. Ayer St., Ironwood, Mich.

6444. ODESSA MADGE MYERS

Teacher; A. B. in L. A. & S.; A. M., 1915; b. Je 27, 1891, Mahomet, Ill.; d. William Harrison (b. Concord, Ky.) and Lucelia Adelaide (Webb) Myers (b. Jl 7, 1861). Prepared in Mansfield H. S.; Ill. Woman's Coll., 1909-10. Pi Beta Phi; Phi Delta Psi; Phi Beta Kappa. Pres., Athenean 1913-14; Sec. Y. W. C. A.; 1910-11; Advisory Bd., Women's League, 1914-15. Teacher, Latin and Math., H. S., Tuscola, Ill., 1915; *do.,* Streator, Ill., 1918—. *Address,* Mansfield, Ill.; *bus. add.,* High School, Streator, Ill.

6445. MARCELLA ELIZABETH NAGEL (LUNDGREN)
(Wife of No. 7049)

B. S. in H. Sc.; b. O 4, 1892, Terre Haute, Ind.; d. Clemens Wilhelm (b. S 24, 1858, Center Point, Ind.) and Anna E. C. (Held) Nagel (b. D 30, 1864, Hamilton, O.). Prepared in Wiley H. S., Terre Haute, Ind. Alpha Xi Delta. Married Fred G. Lundgren ('15), S 1915, Terre Haute, Ind. Child, Clemens Frederick. *Address,* 39 Hazelwood Ave., Detroit.

6446. FRANK JOSEPH NAPRSTEK

Engineer; B. S. in A. E.; b. Jl 15, 1890, Chicago; s. J. A. Naprstek. Prepared in Crane Tech. H. S., Chicago. Engr., West. Elec. Co., Hawthorne, Ill. 3rd O. R. T. C.; 2nd Lt., Inf., 1918; 2nd Lt., Bat. E., 56th Regt., C. A. C., A. E. F., France; Mustered out, F 1, 1919. *Address,* 1300 S. Tripp Ave., Chicago; *bus. add.,* West. Elec. Co., Hawthorne Sta., *do.*

6447. MYER OSCAR NATHAN

Draftsman; A. B. in L. A. & S.; B. S. in A. E.; b. F 12, 1891, Carson, Ia.; s. Abe Nathan (b. D 18, 1863, Vilki, Koivne, Russian Poland) and Mollie (Siegel) Nathan (b. O 7, 1869, Skidel, Grodno, *do.*). Prepared in Boone (Ia.) H. S.; Univ. of Ia., 1908-10. Zeta Beta Tau; Sigma Delta Chi; *Illio* Roast Ed.; Sr. Class Historian; Sr. Smoker Com.; Prelim. Honors. Arch. Draftsman, Des Moines, 1914; Supt. Arch., Watertown, Ill., 1914-15; Draftsman, City of Chicago Bridge Dept., Chicago, 1915;

Draftsman Supt. A. L. Levy, Chicago, 1918; Draftsman, Gov. Work, Detroit, 1918. Carpenter's Mate, 1st Class, U. S. N., 1918; Mustered out, F 19, 1919. *Address,* 5226 S. Michigan Ave., Chicago; *bus. add.,* 1660 Conway Bldg., *do.*

6448. DORA MYRTLE NEBEL

(Sister of Nos. 5837, 7102)

Teacher; A. B. in L. A. & S.; A. M., 1914; b. Ja 18, 1884, Clinton, Ill.; d. H. L. Nebel. Prepared in Clinton H. S. *Address,* 212 E. Jefferson St., Clinton, Ill.†

6449. HELEN MONTGOMERY NEEDLER (WETZEL)

(Sister of No. 8618)

B. S. in H. Sc.; b. Ja 8, 1892, Kansas City, Kan.; d. David Wesley and Fanny Ella (Quiggle) Needler. Prepared in Robert Waller H. S.; Chicago Norm. Sch. H. Sc. Club. Teacher, Surgical dressing Supvr., Hammond, Ind., 1917; In charge of First Aid and Chem. Lab., plant in the Calumet Region, 1918—. Married Guy F. Wetzel, S 23, 1916, Chicago. *Address,* 6242 St. Lawrence Ave., Chicago.

6450. PETER SWAN NELSON

Engineer; B. S. in M. E.; b. My 2, 1881, Malmo, Sweden; s. Swan Nelson. Prepared in Univ. Acad. Engr., Link Belt Co., DeKalb, Ill. *Address,* 1203 Pleasant St., DeKalb, Ill.†

6451. TSUNYOONG NEW

B. S. in Agr.; b. Ja 20, 1891, Ningpo, China; s. Yung Kwai. Prepared in St. John's Prep. Sch. Ill. Soc. of Agron.; Y. M. C. A. Cab.; Corda Fratres. *Address,* Ming Ngoh Chang Sze Chi, Chekiang, China.†

6452. NAOMI OLIVE NEWBURN

Home Econ. Extension; A. B. in H. Sc.; b. N 24, 1892, Hoopeston, Ill.; d. Oliver Chranston (b. Ap 7, 1855, Metamora, Ill.) and Rhoda Ellen (Keena) Newburn (b. Jl 22, 1860, Jasper Co., Ind.). Prepared in Hoopeston and Urbana H. Schs. Phi Beta Kappa; Omicron Nu.; Permanent Sec., 1914. Studied H. Sc., Univ. of Ill., 1914-15. Asst. St. Leader, Home Econ. Exten., Univ. of Ill. Auth.: Home Canning. Mem. M. E. Church. *Address,* 1006 W. Main St., Urbana; *bus add.,* 325 Woman's Bldg., Univ. of Ill., *do.*

6453. GEORGE ARTHUR NEWELL, JR.

Sales Mgr.; A. B. in L. A. & S.; b. Ap 2, 1892, Medina, N. Y.; s. George A. (b. Medina, N. Y.) and Anna E. (McGrath) Newell (b. *do.*). Prepared in Medina (N. Y.) H. S.; Hobart Coll., 1910-11. Theta Delta Chi; Helmet; Ku Klux; Lambkins; Ill. Union Dramatic Club; Pan-Hellenic, Pres.; Post Exam. Jubilee; Easterner's Club. Sec. Senate Pub. Service Com., N. Y. St. Legislature, Albany, N. Y., 1914-16; Dept. Sales Mgr., Spencer Kellogg & Sons, Buffalo, N. Y., 1916-17. Material Engr., civilian Q. M., U. S. Army. *Address,* 127 W. Center St., Medina, N. Y.

6454. FRANCES ALCETTA NICHOLS

(Sister of Nos. 2773, 3125, 3497, 8622)

Dietitian; A. B. in H. Sc.; b. Mr 8, 1892, Granville, O.; d. Edward A. and Lydia (Greene) Nichol. Prepared in Urbana H. S.; O. St. Univ., 1911-13. Kappa Alpha Theta. Asst. Dietitian, Presby. Hosp., Chicago, 1915-17; Dietitian, Wellesley Hosp., Toronto, 1917-18; *do.,* Camp Pike, Ark., 1918—. *Address,* 98 12th Ave., Columbus, O.; *bus. add.,* Wellesley Hosp., Toronto, Can.

6455. JOHN MINERT NICKELSEN

Instructor; B. S. in M. E.; b. F 13, 1892, Mediapolis, Ia.; s. Antone A. (b. Ap 7, 1862, Ger.) and Anna (Jensen) Nickelsen (b. Jl 3, 1871, *do.*). Prepared in Mediapolis (Ia.) H. S.; Univ. of Ia., 1910-11. Alpha Chi Rho; Stud. Branch, A. S. M. E.; Jr. and Sr. Class Football. Instr., Mech. Drawing, H. S., Cloquet, Minn., 1914-16; Asst. Engr., D. S. S. C. & I. Co. Smelter, Isabella, Tenn., 1916; Instr., Engng., Univ. of Mich., 1916-17. 1st Sergt., Ambulance Section, Med. Div., U. S. A. *Address,* 1210 D St., Washington, D. C.

6456. JOHN ELIOT NOON

Phys. Dir.; A. B. in L. A. & S.; b. Ja 27, 1891, Cambridge, Mass.; s. Rev. Dr. Alfred (b. D 9, 1846, Eng.) and Jane Louise (Taylor) Noon (b. S 18, 1855, Dunstable, Mass.). Prepared in Everett (Mass.) H. S.; Boston Univ., 1911-12. Theta Delta Chi; Pres., Philomathean, 1913-14; V. P., Y. M. C. A., 1913-14. Fellowship Sec., Hyde Park Y. M. C. A., 1914-15; Boys Sec. and Swimming Instr., Y. M. C. A., Danville, Ill., 1915-16; Phys. Dir. and Coach, Football and Basketball, Riverside Pub. Schs., 1916—. Pres., Vermilion Co. Illini Club, 1915-16; Mem., M. E. Church; Grad. Club, Chicago. Married Leila Myrtle Edwards, Ja 1, 1916, Danville, Ill. *Address,* Riverside, Ill.

6457. EDWIN FRANCIS NOTH

(Brother of No. 5346)

Draftsman; B. S. in A. E.; b. O 7, 1890, Davenport, Ia.; s. George William (b. N 4, 1862, Quincy, Ill.) and Katherine (Healey) Noth (b. Jl 19, 1863, Covington, Ky.). Prepared in Davenport (Ia.) H. S. Phi Kappa Sigma; Scarab; Ku Klux. Draftsman for Prof. F. M. Mann, Minneapolis, 1914-15; *do.,* Clausen & Kruse, Davenport, Ia., 1915-16; *do.,* A. H. Stern, St. Paul, 1916-17. Corp., Bat. B, 151st F. A., A. E. F., France; Army of Occupation, Ger. *Address,* 738 E. 14th St., Davenport, Ia.

6458. ALLEEN HALL O'BAR (BRILLHART)

A. B. in L. A. & S.; b. My 24, 1892, Pt. Townsend, Wash.; d. Mrs. H. M. Chesbro. Prepared in Broadway H. S., Seattle, Wash.; Washington Univ.; N. W. Univ. Delta Delta Delta. Mem., Epis. Church. Married Howard Brillhart, Je 23, 1914, Chicago. *Address,* 531, 13th St., Oakland, Calif.

6459. AGNES MILDRED OLSON

Welfare Worker; A. B. in L. A. & S.; b. Je 13, 1892, Galesburg, Ill.; d. Peter T. and Caroline Charlotte (Edoff) Olson. Prepared in Galesburg H. S.; Knox Coll., 1910-12. Grad. Stud., Univ. of Wis., Summer, 1916. Alpha Chi Omega; Phi Delta Psi; Alethenian, Pres., Sr. Council. Teacher, H. S., 1914-17; Indus., Social and Investigative Work, Montgomery Ward & Co., 1917-18. Y. M. C. A. reconstruction work, Paris, France, 1919—. *Address,* 909 Sheridan Road, Chicago.

6460. ARTHUR HENRY ORCUTT

B. S. in Agr.; A. B. in L. A. & S.; M. D., 1918; b. Ap 23, 1892, Arcola, Ill.; s. Samuel Henry (b. 1840, Mass.) and Cordelia Jayne (Chapman) Orcutt (b. Je 12, 1850, Elmira, N. Y.). Prepared in Arcola H. S.; Knox Coll., 1909-11. Phi Delta Theta; Nu Sigma Nu; Alpha Omega Alpha; Univ. Band, 1911-14; Univ. Orchestra, 1912-14. Med. Stud., Univ. of Ill. Coll. of Medicine, Chicago, 1914-18. Lt., R. M. C., Naval Hosp., Great Lakes, 1918—. Mem., A. F. A. M. *Address,* Arcola, Ill.; *bus. add.,* 1458 Jackson Blvd., Chicago.

6461. LELIA MAE ORMSBY

Principal; A. B. in Sc.; b. Ap 16, 1887, Greenup, Ill.; d. E. A. Ormsby. Prepared in Greenup H. S. Basketball. Teacher, Mt. Sterling, Ill.; Prin. H. S., Greenup, Ill. *Address,* Greenup, Ill.

6462. CLARENCE ORR

Prin., H. S.; A. B. in L. A. & S.; b. My 17, 1891, Girard, Ill.; s. Wiley Edgar (b. F 17, 1866, Auburn, Ill.) and Georgia A. (Lewis) Orr (b. D 23, 1868, Sharpsburg, Md.). Prepared in Auburn H. S.; Highland Park Coll.; Millikin Univ., 1911-12. Tau Kappa Epsilon; Kappa Delta Pi; Class Baseball, 1913-14. Prin., H. S., Virden, Ill., 1914-15; Hist. Dept., East H. S., Aurora, Ill., 1915-17; Prin., Tp. H. S., Catlin, Ill., 1917—. Mem., M. E. Church; St. Teachers' Assn., 1915-18; Chm., Catlin Tp. Teachers' Orgn. Married Edith Marie Kneckler, Ag 24, 1916, Alvin, Ill. Child, Donald Wiley, b. O 20, 1917. *Address,* Catlin, Ill.

6463. HAROLD BAUGHAN ORR

Elec. Engr.; B. S. in E. E.; b. Je 25, 1892, Pontiac, Ill.; s. W. H. Orr. Prepared in Covington H. S. Eta Kappa Nu; Upsilon Beta Pi; E. E. Soc.; Gym. Team. *Address,* 10 S. Burton Bldg., Covington, Ky.†

6464. MARY ELIZABETH ORR

Teacher; A. B. in L. A. & S.; b. Ja 4, 1891, Pekin, Ill.; d. Samuel T. (b. Mr 16, 1865, *do.*) and Isabella M. (Young) Orr (b. N 15, 1871, *do.*). Prepared in Pekin H. S. Teacher, Sc., Tp. H. S., Atwood, Ill., 1915—. *Address,* Pekin, Ill.; *bus. add.,* Atwood, Ill.

6465. LELAND GEORGE OSBORN

Teacher; A. B. in Sc.; b. D 12, 1891, Summerfield, Ill.; s. G. H. Osborn. Prepared in Alton H. S.; Shurtleff Coll. Teacher, Wakefield, Mich. *Address,* 103 Elm St., Anton, Ill.†

6466. HAROLD PAUL OUSLEY

Manager; A. B. in L. A. & S.; b. Mr 29, 1890, Redmon, Ill.; s. Charles H. (b. Ill.) and Rebecca (Myers) Ousley (b. Pa.). Prepared in Brocton and Paris H. Schs. Chi Beta; Mawan-da; Scabbard and Blade; Bus. Club; Ry. Club; Maj., Univ. Regt.; Capt., Jr. Basketball Team; Soph. Pres.; Chm., Homecoming Finance Com., 1913-14. Sales Mgr., W. T. Rawleigh Co., Freeport, Ill., 1914-17; *do.,* Am. Multigraph Sales Co., St. Louis, 1917; Mgr., W. I. Rawleigh Co., Memphis, Tenn., 1918—. Mo. Nat. Guard; O. R. C., Ft. Sheridan, 1917; Camp Grant, Ill., N 1917; Mustered out, D 5, 1918. Mem., A. F. A. M.; Freeport Country Club; Ft. Sheridan Assn. *Address,* 602 S. Central Ave., Paris, Ill.; *bus. add.,* 139 W. Illinois Ave., Memphis, Tenn.

6467. RAYMOND WILLIAM OWENS

Engineer; B. S. in E. E.; M. S., 1915; b. F 5, 1892, Morris, Ill.; s. Joseph Doane (b. N 10, 1860, Urbana, Ill.) and Carrie (Stocker) Owens (b. My 18, 1861, Morris, Ill.). Prepared in Morris H. S. Tau Beta Pi; Eta Kappa Nu; Sigma Xi. Designing Engr., Westinghouse Elec. & Mfg. Co., 1915—. Married Katherine Boyd, S 23, 1918, Wilkinsburg, Pa. *Address,* 514 Trenton Ave., Wilkinsburg, Pa.; *bus. add.,* Westinghouse Elec. & Mfg. Co., East Pittsburgh.

6468. OLIVE ALLEN PAINE

Prin., Sch.; B. S. in L. A. & S.; M. A., 1915; b. Je 11, 1881, North Woodstock, Conn.; d. Albert A. (b. *do.*) and Ellen (Smith) Paine (b. Lebanon, Conn.). Prepared in Woodstock Acad.; Mass. St. Norm. Sch. Kappa Delta Pi. Asst. Prin., City Norm. Sch., Rochester, N. Y. *Address,* Rochester, N. Y.

6469. JULIUS CLARK PALMER
(Brother of No. 5353)

Instructor; B. S. in E. E.; b. Ja 24, 1893, Augusta, Ill.; s. George Pierson (b. Ag 2, 1859, Knoxville, Ill.) and Geneva Lee (Harmon) Palmer (b. Je 27, 1867, W. Va.). Prepared in Augusta H. S. Tau Beta Pi; Eta Kappa Nu; Scabbard and Blade; 1st Lt., Univ. Regt. Instr., Descriptive Geometry, Engr. Mech., Univ. of Mich., 1914—; City Engr's office, Jackson, Mich., Summer 1916; *do.* Detroit, Summer 1917. *Address,* 102 S. Ingalls St., Ann Arbor, Mich.; *bus. add., c/o* Univ. of Mich., *do.*

6470. JOHN WALLACE PARK

Teacher; B. S. in A. E.; b. D 26, 1887, Mahomet, Ill.; s. A. L. Park. Prepared in Thornton Tp H. S. Delta Kappa Epsilon; Tau Beta Pi; Scarab; Arch. Club; Asst. Ed. *Arch. Year Book;* Asst. Mgr., Varsity Baseball 1913; Sr. Memorial Com.; Prelim. Honors. Teacher, Arch., Boy's Tech. H. S., Milwaukee. Lt., Art. Service, Camp Custer, Mich.; *do.,* Columbia, S. C. *Address,* 815 Grand Ave., Apt. 60, Milwaukee.†

6471. EARLE HENDERSON PARKINS.

Salesman; B. S. in Agr.; b. Ap 18, 1891, Chicago; s. William G. (b. Jl 4, 1866, London, Can.) and Nettie Louise (Henderson) Parkins (b. Ja 28, 1868, Chicago). Prepared in Hyde Park H. S. Chicago. Alpha Chi Sigma. With Baker Packing Co., Chicago; 1st. Ill. F. A. Ill. Nat. Guard, 1915-17; 1st. R. O. T. C., Ft. Sheridan, Ill., My-Ag 1917; U. S. N. R. F., 1917; Ensign, 1917; Lt. (Jr. Grade); Receiving Ship, Norfolk, Va., 1918—. Married Mary Johnstone, D 8, 1918. Annapolis, Md. *Address,* 5532 Harper Ave., Chicago.

6472. LLOYD HERMAN PASEWALK

B. S. in C. E.; b. Mr 5, 1891, Norfolk, Neb.; s. H. A. Pasewalk. Prepared in Norfolk (Neb.) H. S.; N. W. Univ. *Address;* Onawa, Ia.

6473. HILDING REGNAULT PATTERSON (PETERSON)

Merchant; B. S. in M. E.; b. O 21, 1891, Chicago; s. Gust R. (b. Jl 16, 1861, Kalmar, Sweden) and Ida (Johnson) Peterson (b. S 12, 1868, *do.*). Prepared in Lane Tech. H. S., Chicago. Alpha Chi Rho; Class Treas., 1914. Dealer in ice and coal, S 1914—. *Address,* 5547 Princeton Ave., Chicago.

6474. VEDA LOUISE PAYNE (MacDONALD)

A. B. in L. A. & S.; b. F 8, 1890, Chicago; d. Douglas Amos (b. My 30, 1857, Warrenton, Va.) and Mary Parthenia (Thompson) Payne (b. Mr 1, 1856 Nottingham, N. H.). Prepared in Stephens Coll.; Va. Coll.; N. W. Univ. 1911-12. Married Joseph Jardine MacDonald, My 12, 1916, Chicago. Child, William Douglas, b. Je 11, 1917. *Address,* 148 St. Paul's Place, Brooklyn, N. Y.

6475. EARL D. PEADRO
(Brother of No. 7859)

B. S. in C. E.; b. Je 28, 1888, Sullivan, Ill.; s. R. M. Peadro. Prepared in Sullivan H. S. *Address,* 713 Hamilton St., Sullivan, Ill.†

6476. WILLIAM McCORD PEEPLES

Chemist; A. B. in L. A. & S.; b. My 2, 1891, Shawneetown, Ill.; s. William A. (b. Ja 11, 1851, *do.*) and Ada (Woods) Peeples (b. F 24, 1853, Centerville, Ind.). Prepared in West. Mil. Acad., 1910-11. Alpha Tau Omega; Alpha Chi Sigma. Salesmgr., Freeport, Ill., 1915-16; Chem., Waterworks, Evansville, Ind., 1916-17. 2d Lt., 76th F. A., A. E. F., France; with Army of Occupation, Ger., 1918—. Mem., Presby. Church. *Address,* Evansville, Ind.; *bus. add.,* Freeport, Ill.

6477. CARRIE MAY PERVIER (POWERS)
(Wife of No. 7140)

Teacher; A. B. in H. Sc.; b. D 5, 1890, Sheffield, Ill.; d. Clayton Corell (b. Mr 4, 1858, Mineral, Ill.) and Jessie May (Curtis) Pervier

(b. O 19, 1857, Sheffield, Ill.). Prepared in Sheffield H. S. Achoth; Omicron Nu. Married Fred Richmond Powers ('15), S 14, 1915, Sheffield, Ill. Children: John Clayton, b. S 2, 1916; Maynard Henry, b. Mr 10, 1918. *Address,* Tiskilwa, Ill.

6478. JOHN CARNE PHELPS

Engineer; B. S. in M. E.; b. N 15, 1891, Chicago; s. Gregor William (b. Ap 16, 1861, Miss.) and Emily Blanche (Carne) Phelps (b. Ag 31, 1867, Eng.). Prepared in Oak Park H. S. Delta Kappa Epsilon; Ma-wan-da; Sigma Tau; Capt., Varsity Baseball; Varsity Track. Salesman, Chicago Bridge & Iron Works, 1914-15; Designing Engr., Am. Spiral Pipe Works, 1915—. Ill. Reserve Militia. Married Frances Ruth Wood, N 23, 1916, Chicago. *Address,* 341 S. Taylor Ave., Oak Park, Ill.

6479. JOHN JOSEPH PITTS, JR.

(Husband of No. 5782; Brother of Nos. 1751, 2210)

Farmer; A. B. in L. A. & S.; B. S. in Agr., 1915; b. N 21, 1891, Bloomington, Ill.; s. John J. (b. O 20, 1853, McLean, Ill.) and Mary Elizabeth (Roberts) Pitts (b. O 30, 1858, Battle Creek, Mich.). Prepared in Bloomington H. S. Phi Gamma Delta; Alpha Gamma Rho; Helmet; Ku Klux; Class Swimming; Polo; Chm., Jr. Prom. Com.; Asst. Ed., *Illio,* 1913; Sr. Ed., *Illio.* Farming, Maple Crest farm, McLean, Ill. Married Margaret F. Leach ('13), D 29, 1917, Rogers Park, Chicago. *Address,* Maple Crest Farm, McLean, Ill.

6480. THEODORE PLACK

Min. Engr.; B. S. in C. E.; b. N 7, 1887, Oak Hill, Ill.; s. George (b. Ger.) and Elizabeth (Jeiden) Plack (b. *do.*). Prepared in Bradley Poly. Inst. Jr. Engr., Ill. St. Highway Dept., Peoria, 1914-18; Asst. Min. Engr., Harrisburg, Ill., 1918—. Married Johanna Anderson, O 4, 1915, Oak Hill, Ill. *Address,* 200 N. Webster St., Harrisburg, Ill.

6481. CATHARINE PLANCK (KIRCHER)

(Wife of No. 4748)

B. S. in H. Sc.; b. Jl 7, 1891, Peoria; d. Arthur F. (b. N 26, 1867, Washington, Ill.) and Nellie Vickers (Emerson) Planck (b. D 16, 1868, McConnellsville, O.). Prepared in Hyde Park H. S.; Univ. of Chicago, summer, 1913. Kappa Alpha Theta; Yo Ma; Sigma Xi; Omicron Nu; H. Sc. Club; Psych. Club; Prelim. and Final Honors; Sr. Class Sec. Married Paul Kircher ('11), O 28, 1914. Children: Paul, Jr., b. Jl 21, 1915; Joanne Louise, b. Jl 27, 1918. *Address,* 2746 Magnolia Ave., Chicago.

6482. CASPER PLATT

Lawyer; A. B. in L. A. & S.; b. Je 6, 1892, Danville, Ill.; s. L. Platt. Prepared in Danville H. S. Stud., Law Sch., Univ. of Chicago. Lawyer, Danville, Ill. 2d Lt., Co. 16, 151st Depot Brig. Camp Devens, Ayer, Mass.; Mustered out, D 6, 1918. *Address,* 419 Temple Bldg., Danville, Ill.

6483. PAUL WRIGHT POGUE

Lawyer; A. B. in L. A. & S.; b. Ja 26, 1892, Findlay, Ill.; s. W. M. Pogue. Prepared in Univ. Acad. Delta Upsilon; Helmet; Fresh. Varsity Baseball. Stud., Law Sch., Columbia Univ. Lawyer, Decatur, Ill. *Address,* 518 W. Prairie St., Decatur, Ill.†

6484. STANLEY LANDON POGUE

(Brother of No. 7868)

Lawyer; LL. B.; b. Ja 31, 1891, Sullivan, Ill.; s. John Robert (b. Shelby Co., Ill.) and Ella (Landon) Pogue (b. Auburn, Ill.). Prepared in Sullivan H. S. Alpha Tau Omega; Phi Delta Phi; Yoxan; Ku Klux; Order of the Coif; Pres., Law Club; Jr. Prom. Com.; Sr. Hat Com.; Prelim. and Final Honors. Lawyer, Decatur, Ill. Mem., Rotary Club; Decatur Club; Univ. Club. Married Lois Boston, Je 18, 1915, Yorkville, Ill. *Address,* 501 Powers Bldg., Decatur, Ill.

6485. LEILA JEAN POLLARD

Teacher; B. S. in H. Sc.; b. O 8, 1889, Milwaukee; d. Charles Seth (b. *do.*) and Annie (Lee) Pollard (b. St. Charles, Ill.). Prepared in St. Charles H. S. Achoth. Grad., Chicago Norm. Coll., 1917. Mem., Univ. Ill. Alumnae Assn., Chicago. *Address,* 6235 Kenwood Ave., Chicago.

6486. HENRY ROBB POLLOCK

Teacher; B. S. in Agr.; b. Ja 15, 1885, Clinton, Ill.; s. A. (b. N 20, 1860, *do.*) and Hattie (Robb) Pollock (b. Jl 14, 1868, Lincoln, Ill.). Prepared in Clinton H. S. Teacher, Chrisman, Ill., 1914-16; *do.,* Oblong, Ill., 1916—. Married Mora Brownfield, Ag 25, 1914, Champaign. Child, Mary Helen, b. Jl 1, 1915. *Address,* Oblong, Ill.

6487. MIYARES PORTUONDO

(Brother of No. 5365)

B. S. in Agr.; b. Ap 5, 1888, Santiago de Cuba; s. Juan Portuondo. Prepared in El Divino Maestro and Jefferson Mil. Coll. *Address,* Aquilera, No. 8, Santiago de Cuba.†

6488. MERTIE AMALIA POSTEL

(Daughter of No. 367; Sister of Nos. 4863, 8671)

A. B. in L. A. & S.; b. Je 25, 1891, Mascoutah, Ill.; d. Julius ('83), (b. N 29, 1862, *do.*) and Amalia Postel (b. Je 26, 1862, *do.*). Prepared in Mascoutah H. S.; B. S., Milwaukee Downer Coll., 1911. *Address,* Mascoutah, Ill.

6489. FLOYD EMERSON POSTON

Manager; A. B. in L. A. & S.; b. Ja 10, 1893, Nelsonville, O.; s. Clarence E. (b. O 25, 1857, *do.*) and Ella (Dill) Poston (b. Je 15, 1858, Bainbridge, O.). Prepared in Crawfordsville (Ind.) H. S. Sigma Chi; Helmet; Ku Klux; Ind. Club; Class Baseball, 1912-14. Mgr., C. E. Poston Brick Plant, Attica, Ind. Married Eleanor Edna Orr, F 3, 1917, Attica, Ind. *Address,* Attica, Ind.

6490. BERNICE POWELL

Teacher; A. B. in L. A. & S.; b. Ja 9, 1893, Atlantic, Ia.; d. George P. (b. Ag 25, 1863, Minn.) and Harriet E. (Williams) Powell (b. My 5, 1865, O.). Prepared in North Des Moines H. S.; Drake Univ., 1910-11; Univ. of Wis., 1916. Sigma Kappa. Teacher, H. S., Dixon, Ill., 1914-17; Teacher, Tp. H. S., Fairbury, Ill., 1917—. *Address,* Fairbury, Ill.

6491. LEROY TALLMAN POWERS

Farmer; B. S. in Agr.; b. D 12, 1882, Prairieville, Ill.; s. Austin A. (b. O 18, 1857, *do.*) and Adella (Tallman) Powers (b. Ja 10, 1859, Camanche, Ia.). Prepared in Sterling Tp. H. S. Agr. Club; Hort. Club; Country Life Club. Farming, Sterling, Ill., 1916—. Mem., Hort. Soc. of No. Ill., 1916-18. *Address,* R 1, Sterling, Ill.

6492. ANTON PRASIL

Chemist; B. S. in Chem. E.; b. Ja 11, 1889, Chicago; s. George (b. 1864, Bohemia) and Anna (Strelec) Prasil (b. 1869, *do.*). Prepared in Medil H. S. and Y. M. C. A. Prep. School. Phi Lambda Upsilon; Chem. Club; Prelim., Final and Special Honors; Sigma Xi. Asst. Chem., Nutrition Lab., Univ. of Ill.; Agr. Exp. Sta., 1914; Chem. Examiner, U. S. Civil Service Com., Washington, D. C., 1914-1918; Research Chem., Nat. Aniline & Chem. Co., Buf-

falo, N. Y., 1918—. Mem., A. C. S. Married Mary Elsie Cizkovsky, Ag 19, 1916, Chicago. *Address,* 108 Pries Ave., Buffalo, N. Y.

6493. PAUL RUDOLPH ARCTANDER PREUS

Civ. Engr.; B. S. in C. E.; b. Mr 19, 1890, Viroqua, Wis.; s. H. N. Preus. Prepared in Viroqua (Wis.) H. S. C. E. Club; Baseball. C. Engr., Div. Survey, Chicago. 5th Observation Bat., F. A. C., O. T. S., Camp Zachary Taylor, Ky. *Address,* c/o M. M. Moen, Calmar, Ia.†

6494. EDWIN CHESTER PROUTY

Office Mgr.; B. S. in C. E.; b. Je 9, 1892, Chicago; s. Edwin S. and Sarah M. (Brewer) Prouty. Prepared in Crane Tech. H. S. Triangle; Sigma Tau; Scabbard and Blade; Alpha Delta Sigma; Ben Franklin Club; Ill. Union Dramatic Club; Lt. Col., Univ. Regt., 1913-14. Office Mgr., McGraw-Hill Book Co., New York City, 1914—. Married Bernardetta McKean, Je 24, 1915, New Rochelle, N. Y. Child, Elizabeth Sarah, b. Ja 22, 1917. *Address,* 141 25th St., Elmhurst, Long Island, N. Y.; *bus. add.,* 239 West 39th St., New York City.

6495. WILLIAM SING-CHONG PUNG

Draftsman; B. S. in Ry. C. E.; M. S., 1915; b. D 25, 1892, Honolulu, Hawaii; s. Wing Ming (b. S 29, 1850, Canton, China) and Det-Yin (Ching) Pung (b. Je 19, 1857, *do.*). Prepared in Oahu Coll., Honolulu, Hawaii, 1909; Stanford Univ., 1910-12. Chinese Stud. Club; Cosmopolitan Club; Ry. Club; Grad. Club; C. E. Club; Class Track. Chm., Santa Fe Ry. Co., Cushing, Okla., 1915; Rodman, *do.,* 1915-16; Acting Res. Engr., *do.,* Drumright, Okla., 1916; Transitman, 1916-17; Draftsman, Barton Co. and Santa Fe Ry. Co., Holyrood, Kan., 1917. Pvt., U. S. A., 1917; Sgt., Co. D, 357th Inf., 1918; Instr., Co. 2, E. O. T. S., Camp A. A. Humphreys, Va. Jr. Mem., A. S. C. E. *Address,* 827 Clayton St., Honolulu, Hawaii.

6496. GEORGE EDWARD QUICK

(Brother of No. 8681)

Supt., Const.; B. S. in A. E.; b. My 22, 1892, Joliet, Ill.; s. George Wesley (b. O 22, 1866, Tiskilwa, Ill.) and Carrie (Gossler) Quick (b. S 2, 1868, *do.*). Prepared in Tiskilwa H. S. Theta Chi; Tau Beta Pi; Prelim. and Final Honors. Foreman on Sub-Sta., E. St. Louis, 1914; Efficiency Engr., Chicago, 1914; Supt., Gen. Const., Tiskilwa, Ill., 1914-16; Engr., Universal Portland Cement Co., Mr-S 1916; Gen. Supt., M. J. Hoffman Const. Co., Evansville, Ind., S 1916—. Auth.: Unit Const. Canopies, *Engineering News Record,* Vol. 78, No. 4, Ap 26, 1917. Married Anna Ruth Hare, Je 14, 1916, Tiskilwa, Ill. *Address,* c/o M. J. Hoffman Const. Co., Evansville, Ill.

6497. BERNICE MAE QUINN (GARRETT)

(Wife of No. 6251; Sister of No. 9327)

A. B. in L. A. & S.; b. F 7, 1891, La Fayette, Ill.; d. Frank F. (b. Ap 16, 1861, Toulon, Ill.) and Nellie Mae (Jones) Quinn (b. D 21, 1861, La Fayette, Ill.). Prepared in La Fayette H. S.; Knox Coll., 1910-12. Alpha Chi Omega. Married James F. Garrett ('14), O 5, 1914, La Fayette, Ill. Child, Dorothy Marilyn, b. Je 9, 1915. *Address,* 907 Jefferson St., Wilmington, Del.

6498. LEONIDAS WILLING RAMSEY

Land. Arch.; B. S. in Land Gard.; b. My 22, 1891, Hazlehurst, Miss.; s. J. L. (b. *do.*) and Carrie (Willing) Ramsey (b. *do.*). Prepared in Marion Inst.; Hazlehurst H. S.; Millsaps Coll. Kappa Sigma; Scarab; Ma-wan-da; Sigma Delta Chi; Ill. Dramatic Club; Lambkins; Land. Gard. Club; Ed., *Siren;* Circus Mgr.; Co-Auth., Prodigal Prince; Class Poet; Mgr., Ath. Assn. Land. Arch. Ensign, U. S. N. Auth.: Articles on Land. Gard. *Address,* 902 Marquette St., Davenport, Ia.

6499. HALLIE BURNSIDE RANDOLPH

Farm Adviser; B. S. in Agr.; b. Jl 30, 1891, Covington, Ind.; s. Fred E. and Ora B. (Burnside) Randolph. Prepared in De Pauw Acad.; De Pauw Univ., 1910-11. Phi Kappa Psi; Agr. Club; Hoof and Horn Club; Mil. Band; Ill. Agr. Staff; Agr. Dance Com. Instr., Agr., Drummer Tp. H. S., Ill., 1914-17; Vocational Agr. Teacher, Noblesville, Ind., 1917-18; Co. Agr. Agt., *do.,* 1918. Maj., U. S. A., Washington D. C., 1918—. Mem. A. F. A. M.; Ind. Pure Bred Live Stock Assn.; Ind. Corn Grower's Assn. Married Gail Wise Bushy, Ag 19, 1914, Anderson, Ill. Child, Halfred Fremont, b. Je 27, 1915. *Address,* Covington, Ind.; *bus. add.,* Noblesville, Ind.

6500. CARL KING RANG

Lawyer; A. B. in L. A. & S.; LL. B., 1916; b. N 16, 1891, Freeport, Ill.; s. C. H. Rang. Prepared in Rockford H. S. Lawyer, Springfield, Ill. 2nd Lt., R. O. T. C., Ft. Sheridan, Ill. 1st Lt., Mil. Police Bn., Trier, Ger. *Address,* 610 Park Ave., Rockford, Ill.; *bus. add.,* Box 486, Springfield, Ill.

6501. BENJAMIN JULIUS RAPPAPORT

B. S. in A. E.; b. O 29, 1892, Chicago; s. J. Rappaport. Prepared in Crane Tech. H. S., Chicago. Beta Phi Pi; Ionian; Arch. Club; Menorah Soc.; Class Basketball; Class Football; Mgr., Class Track; Mgr., Class Ath. *Address,* 2128 Crystal St., Chicago.

6502. ALFRED RAUT

Agriculturist; B. S. in Agr.; b. F 17, 1874, St. Louis; s. Julius (b. Mr 29, 1850, *do.*) and Anna (Nictor) Rautenstrauch (b. Ap 4, 1854, *do.*). Prepared in Sedalia (Mo.) H. S. Agr. Club; Dairy Ed. *Ill. Agr.* Co. Agr. Agent, Nottoway and Amelia Cos., Va., 1914-17; Dist. Agr. Agt., Southeast. Ozarks, 1917—. Mem., Presby. Church. Married Lillie Maud Bowen, S 10, 1899, Hoopeston, Ill. (died, My 7, 1911); Nora L. Silger, D 23, 1918, Grandin, Mo. Child, Earle Jewell, b. F 18, 1910. *Address,* Perryville, Mo.

6503. CARL ERIC REDBORG

With Mfg. Co.; A. B. in L. A. & S.; b. Ag 26, 1889, Gothenburg, Sweden; s. Carl (b. S 23, 1854, *do.*) and Josephine (Wanin) Redborg (b. Ap 24, 1854, *do.*). Prepared in Gothenburg, Sweden; Batavia H. S. Worked for Sears, Roebuck & Co.; Appleton Mfg. Co., Batavia, Ill. 135th F. A., A. E. F., France. Mem., A. F. A. M.; Odd Fellows. *Address,* 265 Hueston St., Batavia, Ill.

6504. HERMAN THORNTON REEVES

Land. Arch.; B. S. in Agr.; b. Mr 3, 1890, Normal, Ill.; s. L. Reeves. Prepared in Univ. Mil. Sch., Mobile, Ala. Arch. Club; Land. Gard. Club; Dixie Club; Univ. Soc., Land. Arch.; Engr. Dance Com. Land. Arch., Davenport, Ia. *Address,* 515 Putnam Bldg., Davenport, Ia.†

6505. ERNEST ALEXANDER REID

Instructor; B. S. in E. E.; M. S., 1915; b. Je 28, 1888, Oxford, Ind.; s. Alexander T. (b. D 31, 1852, Rushylvania, O.) and Louisa (McGee) Reid (b. Mr 21, 1853, College Corner, Ind.). Prepared in Grand Rapids (Minn.) H. S.; Miss. A. & M. Coll., 1910-11. Tau Beta Pi; Eta Kappa Nu; E. E. Soc.; Final Honors. Instr., Elec. Engng., Univ. of Minn., 1915-17; *do.,* Univ. of Ill., 1917-18. Auth.: Pull and Flux, Characteristics of a Solenoid, *Technograph,* Vol. XXX, No. 2, 1916. Married Nellie Williams, Ag 30, 1916, Grand Rapids, Minn. *Address,* 609 Indiana Ave., Urbana; *bus. add.,* Univ. of Ill., *do.*

6506. RAYMOND THOMAS REILLY

Engineer; B. S. in M. & S. E.; b. Ja 29, 1890, Lake Co., Ill.; s. Thomas S. (b. South Bend, Mich.) and Rose G. (Moran) Reilly (b. Lake Co., Ill.). Prepared in Waukegan H. S. Asst. Engr., Alvord & Burdick, Consulting Engrs., Chicago, 1914-17. Pvt., Co. A, Ill. Nat. Guard, service on Tex. Border, 1915-16; 1st Lt., Engrs. R. C., U. S. A., S 1917—. *Address,* 138 North St., Waukegan, Ill.

6507. ROBERT RUTTER REIMERT, JR.

Architect; B. S. in A. E.; b. D 20, 1891, Carthage, Mo.; s. Robert Rutter (b. D 10, 1864, Franklin, Pa.) and Ada Mae (Lowey) Reimert (b. Mr 20, 1870, Jacksonville, Ill.). Prepared in Central H. S., St. Louis; Hyde Park H. S. Chi Beta; Scarab; Varsity Water Polo; Engr. V. P., Ill. Union; Pres., Ill. Union Dramatic Club; Jr. Prom. Com.; Home-Coming Com. Sr. Memorial Com. Arch., Miami, Fla., 1914-15; Insp. of Const. on Residence and Est., James Deering, Miami, Fla., 1915-17. R. O. T. C., Ft. Oglethorpe, Ga., 1917; R. O. T. C., Ft. Monroe, Va., 1917; 2d Lt., C. A. R. C., Ft. Dade, Fla.; Assigned to Bat. B, 64th Regt., C. A. C.; 2d Lt., *do.*, A. P. O., 733, A. E. F., 1918. *Address,* 1127 E. 62nd, Chicago; *bus. add.*, c/o James Deering Est., Miami, Fla.

6508. SYLVIA PEARL RENNER (HADDEN)

(Wife of No. 6270; Sister of No. 4383)

B. S. in H. Sc.; b. O 14, 1891, Urbana; d. Enos H. (b. Rantoul, Ill.) and Lou Ella Renner, (b. Urbana). Prepared in Urbana H. S. H. Sc. Club. Married Stanley Bear Hadden ('14), D 31, 1914, Urbana. *Address,* Penfield, Ill.†

6509. RUTH MARGARET RENWICK

(Sister of No. 7889)

Supervisor; A. B. in L. A. & S.; b. S 19, 1891, Harvey, Ill.; d. Frank W. (b. F 5, 1867, Elgin, Ill.) and Margaret A. (Concannon) Renwick (b. Ja 15, 1868, Clinton, N. Y.). Prepared in Englewood H. S. Ph. B., Univ. of Chicago, 1913. Delta Gamma. Supvr., Art, Thornton Tp. H. S., Harvey, Ill., 1915—. *Address,* 5450 E. View Park, Chicago.

6510. DAPHNE MARGARET REXWINKLE

(Sister of No. 5380)

Secretary; B. Mus.; b. F 20, 1889, Oskaloosa, Ia.; d. Benjamin Franklin (b. Fayette Co., Ill.) and Ruth Emily (DeLong) Rexwinkle (b. Westfield, Ill.). Prepared in Vandalia H. S. Sigma Kappa; Mu Kappa Alpha. In charge of Pub. Sch. Mus., Lorenz, Ia.; Sec. for Salesmgr., U. S. Printing & Lithograph Co., Chicago. *Address,* 212 Gallatin St., Vandalia, Ill.; *bus. add.*, 6212 University Ave., Chicago.

6511. GROVER COLVIN RICE

Supt., Schs. and Farmer; A. B. in L. A. & S.; b. Je 23, 1883, McVey, Ill.; s. Charles F. (b. Ja 6, 1852, Atwater, Ill.) and Clara Estella (Fite) Rice (b. S 25, 1862, *do.*). Prepared in Hillsboro H. S. Homesteading a ranch, Dubois, Idaho, Supt., Schs., during winter seasons, 1914—. *Address,* Dubois, Idaho.

6512. HUGH MONROE RICE

B. S. in Agr.; b. N 1, 1891, Gillespie, Ill.; s. Henry Rice. Prepared in Univ. Acad. *Address,* Gillespie, Ill.

6513. PAUL COBB RICH

(Brother of No. 7163)

Chemist; B. S. in Chem. E.; b. N 6, 1890, Chicago; s. Evert and Marie (Rheinbold) Rich. Prepared in Calumet H. S., Chicago. Beta Theta Pi; Phi Lambda Upsilon; Alpha Chi Sigma; Sigma Xi; Final Honors; 1st Lt. and Maj., Univ. Regt., 1912-14; Class Basketball; Mandolin Club. Submarine contracting, 1914-15; Research Chem., Parke, Davis & Co., Detroit, 1915-16; Chem. and Asst. Foreman, Gen. Chem. Co., Hegewisch, Ill., 1916—. Mem., A. C. S., 1914. *Address,* 10420 Prospect Ave., Chicago.

6514. HELEN MARIE RICHARDS

Teacher; A. B. in L. A. & S.; b. Ja 3, 1887, Joliet, Ill.; d. Charles W. (b. 1855, Chicago Junction, O.) and Agnes B. (Keir) Richards (b. 1862, Joliet, Ill.). Prepared in Joliet Tp. H. S. Grad. work, N. W. Univ., 1916-17; *do.*, Columbia Coll. of Expression, 1917-18. Phi Beta Kappa; Sigma Psi; Math. Club; Final Honors; Phi Delta Psi. Math. Teacher, Austin H. S., Chicago, 1914—. Mem., Universalist Church. *Address,* 5538 W. Race Ave., Chicago.

6515. CHARLES RICHARDSON

Salesman; B. S. in Agr.; b. Ag 31, 1890, Shelbyville, Ky.; s. C. C. Richardson. Prepared in Louisville H. S. Theta Delta Chi; Alpha Gamma Rho; Helmet; Fresh. Varsity Football; Fresh. Varsity Baseball; Class Football; Capt., Bowling, 1914; Sr. Ball Com. Football Coach, Blair Acad., N. J.; Salesman, Internat. Harvester Co., Trenton, N. J. *Address,* Cook Y. M. C. A., Trenton, N. J.

6516. FRANK ERWIN RICHART

(Husband of No. 7660)

Instructor; B. S. in C. E.; M. S., 1915; b. My 11, 1892, Lena, Ill.; s. C. K. (b. N 18, 1853, Orangeville, Pa.) and Ida Florence (Gambler) Richart (b. N 17, 1856, Winslow, Ill.). Prepared in Lena H. S. Tau Beta Pi; Sigma Xi; Prelim. and Final Honors; Reinforced Concrete Designing, Chicago, 1915-16; Instr., T. & A. M., Urbana, 1916-18. With Concrete Ship Div., Emergency Fleet Corp., Philadelphia and South Bethlehem, Pa., 1918—. Married Mary Fern Johnson ('16), S 11, 1917, Urbana. *Address,* 1002½ W. California St., Urbana; *bus. add.*, Engng. Exp. Sta., Univ. of Ill.

6517. FRIEDEL CHAPIN RICHEY

Farmer; B. S. in Agr.; b. Ap 7, 1890, Chicago; s. Friedel Lincoln (b. Ja 17, 1863, Marseilles, Ill.) and Ella Laura Reynolds) Richey (b. F 11, 1867, Chicago). Prepared in Lake View H. S., Chicago. Phi Gamma Delta; Alpha Gamma Rho; Alpha Zeta; Gamma Alpha; Tribe of Illini; Mgr., Varsity Football, 1915; Mandolin Club; Sr. Memorial Com. Asst., Coll. of Agr. and Agr. Exp. Sta., Univ. of Ill., 1914-16; Farmer, Downers Grove, 1916—. *Address,* Downers Grove, Ill.

6518. DAVID MORRIS RIFF

Sales Mgr.; B. S. in C. E.; b. S 20, 1891, St. Louis; s. Samuel (b. Hungary) and Nettie (Zuckerman) Riff (b. *do.*). Prepared in Tuley H. S., Chicago; Univ. of Minn., 1914-15. Menorah; Adelphic; Prelim. and Final Honors; Capt., Univ. Regt.; Sigma Xi. Engr., Flat Slab Products Co., Chicago, 1914; M. St. P. & S. S. M. Ry., Minneapolis, 1914-15; Webster Engng. Co., 1915-17; East. Sales Mgr., Am. Steam Conveyor Corp., 1917—. Mem., B'nai Brith, 1913. *Address,* 1139 N. Mozart St., Chicago; *bus. add.*, 2102-2110 W. 40th St., New York City.

6519. JULES HENRY ROBERT

(Brother of Nos. 2799, 3939)

Instructor; B. S. in M. E.; b. Ap 13, 1893, Lacon, Ill.; s. Paul H. (b. Je 26, 1858, Coiselle, Switzerland) and Louise Adele (Brandt) Robert (b. Mr 13, 1857, Planchette, *do.*). Prepared in Lacon H. S. Upsilon Beta Pi; M. E. Soc. Asst., M. E. Dept., Rensselaer Poly. Inst., Troy, N. Y.; Instr., Kan. St. Agr. Coll., Manhattan, Kan. Co. E, 353rd Inf., 89th Div., Camp

Funston; Bn. Sergt. Maj., Hdqtrs. G 3, 4th A. C., A. E. F., France; Army of Occupation, Ger. *Address,* Lacon, Ill.; *bus. add.,* c/o Kansas State Agricultural College, Manhattan, Kan.

6520. ERMA DOROTHY ROBERTS (HENDERSON)
(Wife of No. 7602)

B. S. in H. Sc.; b. Ap 19, 1892, Springfield, Ill.; d. George Frank and Elizabeth (Adamson) Roberts. Prepared in Curtis H. S., Chicago. Teacher, Marshalltown, Ia., 1914-15; *do.,* Sycamore, Ill., 1915-18. Married Frank Spoor Henderson ('16), Ag 31, 1917, Chicago. *Address,* 11948 Stewart Ave., Chicago.

6521. KENNETH EDWARD ROCKHOLD

Mech. Engr.; B. S. in Cēram. E.; b. N 18, 1891, Burlington, Ia.; s. J. D. Rockhold. Prepared in Burlington (Ia.) H. S. Mech. Engr., L. E. Rodgers Engng. Co., Chicago; *do.,* Mark Mfg. Co., Zanesville, O. *Address,* 24 Convers St., Zanesville, O.

6522. ALFRED ROBERT ROHLFING
(Brother of No. 7902)

Farmer; A. B. in L. A. & S.; b. Ja 1, 1891, Lawrenceburg, Ind.; s. Louis (b. D 31, 1859, Weisburg, Ind.) and Sophia (Hillman) Rohlfing (b. F 4, 1867, Lawrenceburg, Ind.). Prepared in Morton Tp. H. S. Chi Beta; Sigma Delta Chi; Beta Gamma Sigma; Mask and Bauble; Hatchet Oration. Bond Salesman, St. Louis, 1914-15; Farming, 1915—. Married Evalyn Van Horne, O 11, 1916, Roswell, N. M. Child, Ralph Walter, b. Ag 20, 1918. *Address,* R. 1, Farmington, Ill.

6523. VERN ANTON ROLAND

Gen. Contr.; B. S. in A. E.; b. My 8, 1891, Champaign; s. Anton (b. O 25, 1858, Urbana) and Mae (Weeks) Roland (b. Mr 18, 1864, Champaign). Prepared in Champaign H. S. Arch. Club; Scholarship. Contr. Champaign. Arch. Engr., Ord. Corp., Terre Haute, Ind.; *do.,* Rock Island, Ill.; *do.,* Governor's Island, N. Y.; *do.,* Eng.; *do.,* Advance Ordnance Depot 4, A. E. F., France: Mustered out, F 13, 1918. Married Anna Katherine Hurst, D 14, 1916, Champaign. *Address,* 101 E. Green St., Champaign.

6524. OSCAR B. ROMAN
(Husband of No. 7168; Brother of No. 5389)

Real Est. Agt.; B. S. in Agr.; b. O 7, 1891, Granite City, Ill.; s. Walter (b. Switzerland) and Augusta (Freiburg) Roman (b. St. Louis). Prepared in Granite City H. S. Phi Sigma Kappa. Agr. Real Est., Granite City, 1914-17. 1st Lt., Sig. R. C., Aviation Sec., Omaha, Neb., Je 1917; 1st Lt., Commanding 16th Balloon Co., France, 1918—. Married Dorothy Sue Rinaker ('15), D 5, 1917, Omaha, Neb. *Address,* R 1, Granite City, Ill.

6525. CARRIE LEE ROOTH

Teacher; A. B. in L. A. & S.; b. Ja 4, 1888, Joy, Ill.; d. Edward Rooth. Prepared in Univ. Acad. Teacher, Eng. and Hist., H. S., Hanover, Ill. *Address,* Joy, Ill.; *bus. add.,* Hanover, Ill.

6526. WILFRED CROUCH ROPIEQUET
(Husband of No. 6912)

Compensation Expert; A. B. in L. A. & S.; b. S 7, 1891, Belleville, Ill.; s. Richard William (b. Mr 23, 1865, *do.*) and Mamie (Crouch) Ropiequet (b. Mr 25, 1870, *do.*). Prepared in Belleville H. S.; Evanston Acad. Philomathean; Ben Franklin Club; Chess and Checkers Club; Ed.-in-Chief, 1914 *Illio;* City Ed., *Daily Illini;* Mgr., Star Course; Chm., Sr. Invitation Com.; *Dope Sheet* Staff. Ins. Adjuster, T. H. Mastin & Co., 1914-18; Compensation Expert, 1918—. Mem., M. E. Church. Married Alta Green ('15), Je 17, 1915, Urbana. Children: Edith, b. Ap 13, 1917; Katherine, b. Ag 5, 1918. *Address,* 379 N. Taylor, St. Louis; *bus. add.,* 401 Murphy Bldg., East St. Louis, Ill.

6527. GLENN THOMPSON ROSS
(Brother of No. 6528)

Cashier; A. B. in L. A. & S.; b. Jl 7, 1891, Rossville, Ill.; s. William C. (b. Fairmount, Ill.) and Lillian (Meneley) Ross (b. Rossville, Ill.). Prepared in Rossville H. S. Sigma Alpha Epsilon; Sr. Smoker, 1913. Asst. Cashier, Busey St. Bank, Urbana. U. S. S. C., San Antonio, Tex., 1918; 2nd Lt., A. S. S. R. C., 507 Aero Sqdn.; Mustered out, F 22, 1919. *Address,* 401 Washington Blvd., Urbana.

6528. ROY MENELEY ROSS
(Brother of No. 6527)

Mgr., Oil Co.; A. B. in L. A. & S.; s. William C. (b. Fairmount, Ill.) and Lillian (Meneley) Ross (b. Rossville, Ill.). Prepared in Rossville H. S. Sigma Alpha Epsilon; Alpha Kappa Psi; Bus. Staff, *Daily Illini.* Bus. Office, Univ. of Ill., 1914-15; Meneley-Ross Co., Champaign, 1915-16; Std. Oil Co., New York City, Jl-O 1916; *do.,* Hankow, China, N 1916—. Am. Volunteer Corp. Mem., M. E. Church; Elks Lodge; A. F. A. M.; Hankow French Club; Hankow Race Club. *Address,* 401 Washington Blvd., Urbana; *bus. add.,* Hankow, China, c/o Socony.

6529. JESSIE BLANCHE ROTHGEB
(Sister of No. 2497)

Manager; A. B. in H. Sc.; b. Ag 3, 1891, Wellington, Ill.; d. John D. (b. Luray, Va.) and Annie B. (Austin) Rothgeb (b. Wellington, Ill.). Prepared in Hoopeston H. S.; Columbia. Gamma Phi Beta; W. A. A.; H. Sc. Club; Class Basketball. Asst. Mgr., Y. M. C. A. Cafeteria, Univ. of Ill., summer, 1916; Asst. Mgr., Cafeteria and Dormitory, Univ. of Wash., 1917; Dietitian, Seattle General Hosp., summer, 1917; Mgr., Cafeteria and Dormitory, Univ. of Wash., 1918—. *Address,* Clarke Hall, Univ. of Washington, Seattle.

6530. ENOS MARION ROWE

Asst. Supvr.; B. S. in Agr.; b. F 5, 1890, Martinsville, Ill.; s. G. H. and Stella V. (Miller) Rowe (b. *do.*). Prepared in Sidell H. S. Kappa Sigma; Alpha Gamma Rho; Ma-wan-da; Varsity Baseball, 1912; Capt., Varsity Football, 1913. With H. J. Heinz & Co., Pittsburgh, 1915-16; St. Charles Sch., St. Charles, Ill., 1916-17; Asst. Supvr., E. I. du Pont de Nemours Powder Plant Co., 1917—. Married Cora E. Newton, N 25, 1917, Crystal Lake, Ill. *Address,* 709 5th Ave., Carneys Point, N. J.

6531. FLOYD ELBA ROWLAND

Chemist; A. B. in L. A. & S.; A. M., 1915; Ph. D., 1918; b. D 18, 1885, Hartwick, Ia.; s. Alva Elsworth (b. N 4, 1860, Hagerstown, Md.) and Ella (Clingman) Rowland (b. Ap 9, 1859, Cedarville, Ill.). Prepared in Corvallis (Ore.) H. S. B. S., Ore. St. Agr. Coll., 1907. Phi Lambda Upsilon. Asst., Chem., Univ. of Ill., 1915; Instr., Ore. Agr. Coll., Corvallis, Ore., 1918—. Lt., Gas Defense Dept., Washington, D. C.; Mustered out, 1918. Mem., A. C. S., 1916. Married Clauda Leola Anderson, Je 17, 1909, Portland, Ore. *Address,* Oregon Agr. Coll., Corvallis, Ore.

6532. SURYA KANTA ROY

Farm Mgr.; B. S. in Agr.; b. Ja 16, 1884, Taki, India; s. Manmotha N. and Shikhan Bashim Roy. Prepared in Reid Christian Coll., Lucknow, India. Cosmopolitan Club; Hindustan Assn.; Agr. Club. Agr. Adviser, Lucknow, India, 1915-17; Prof., An. Husb. and

Dairying, Allahabad Coll., *do.*, Mgr., Dairy farm, Gavalier, Central India. Auth.: Canning Industry, *The Hindustanee Stud.* Married Biva Roy, Taki, Bengal, India. Child, Pushpa, b. Ja 5, 1917. *Address,* Satinrth Villa, La Touche Road, Lucknow, India.

6533. JOHN GARLAND RUCKEL

Salesman; B. S. in Agr.; b. D 21, 1889, Springfield, Ill.; s. John H. (b. *do.*) and Cora G. Ruckel (b. *do.*). Prepared in Springfield H. S. Alpha Tau Omega. Specialty Salesman and Bank Bookkeeper, Birmingham, Ala., 1914-16; Ins., Springfield, Ill., 1916-17. Ft. Sheridan, R. O. T. C., 1917; U. S. A., Ag 29, 1917; 2nd Lt., 342nd Inf., Camp Grant, Ill.; Hdqtrs. Co., 342nd Inf., 86th Div.; Wounded N 8, 1918; Returned to Camp Grant, Ill., 1919. *Address,* 848 S. Glenwood Ave., Springfield, Ill.

6534. CAROLINE NONDAS RUSSELL (GOLDING)

A. B. in L. A. & S.; b. N 5, 1890, Omaha, Neb.; d. Reginald Charles (b. London, Eng.) and Estelle Vivien (MacLeod) Russell (b. Montreal, Can.). Prepared in Providence Acad.; Univ. of Chicago, 1912-14. Chi Omega; Yo-Ma. Married Marvin Earle Golding, Ap 8, 1916, Chicago. *Address,* 316 McKee Place, Pittsburgh.

6535. JOSE URBANO SALAZAR

B. S. in Agr.; b. My 25, 1890, Cusihuriachic, Mex.; s. T. M. Salazar. Prepared in Univ. Acad., Ariz. Cosmopolitan Club; Phi Delta Epsilon; Agr. Club; Spanish Club; Latin-Am. Club; Ill. Soc. of Agron.; Class Baseball. *Address,* 2100 Libertad St., Chihuahua, Mex.†

6536. LAURA MARIE SANDERS

A. B. in H. Sc.; b. Ag 10, 1889, Pana, Ill.; d. G. W. Sanders. Prepared in Pana H. S. H. Sc. Club. *Address,* 603 Armory Ave., Champaign.†

6537. RALPH LLOYD SANDERS

Engineer; B. S. in C. E.; b. Ja 7, 1888, Glasford, Ill.; s. Daniel Theodore (b. Ap 12, 1865, *do.*) and Ellen (Brisendine) Sanders (b. 1859, Leaksville, N. C.). Prepared in Glasford H. S.; Univ. Acad. Acacia; Ma-wan-da; Capt., Track; Sr. Hat Com.; Jr. Smoker Com.; Home-Coming Com. Surv., Ill. Rivers & Lakes Com., Chicago; Ill. Highway Comn., Springfield, Ill.; Bridge Insp., Vandalia R. R., St. Louis; Bridge Insp. and Designer, Ill. Central R. R., Chicago; Computor for Truss Const. Co., *do.* Co. C. 313 Engrs., Camp Dodge, 1917; Co. E, 4th Bn., 20th Engrs., 1917; A. S. S. C., 1918, Camp Dick, Dallas, Tex. 2nd Lt., R. M. A., Air Service, Memphis; Mustered out, D 9, 1918. *Address,* Glasford, Ill.; *bus. add.*, 4723 Sheridan Road, Chicago.

6538. LILLIAN WATERS SAVAGE

(Sister of No. 8729)

Superintendent; A. B. in L. A. & S.; b. N 1, 1890, Baltimore; d. William Penn (b. 1855, Hardin Co., Ky.) and Anne Elizabeth (Waters) Savage (b. 1865, Montgomery Co., Md.). Prepared in Mt. Vernon, Belleville, and E. St. Louis H. Schs. Gamma Phi Beta; Athenean; Phi Delta Psi. Teacher, Eng., H. S., Onarga, 1914-17; *do.*, H. S., Vermilion, S. Dak., 1917-18; Supt. Schs., Lennox, S. Dak., 1918—. *Address,* 325 Portland Ave., Belleville, Ill.; *bus. add.*, Lennox, S. Dak.

6539. MARGARET SAWYER

(Sister of Nos. 4401, 9370)

Dietitian; A. B. in H. Sc.; b. D 16, 1891, Tuscola, Ill.; d. Albert Butler (b. Ja 3, 1837, Milton, Vt.) and Fannie (Wardall) Sawyer (b. F 26, 1862, Springfield, Ill.). Prepared in Norborne (Mo.) H. S.; Girl's Classical Sch. Kappa Alpha Theta; Yo Ma; H. Sc. Club. Stud., Cornell Med. Sch., 1914-1915; Instr., H. Sc., St. Univ of Ia., 1915-18; Dietitian, Office of Surgeon Gen., U. S. A., 1918; Post Hosp., Rockwell Field, San Diego, Calif. Auth.: Fourth Measurements of the Surface Area of Adults and Children, *The Archives of Internal Medicine,* Vol. 17, 1916; Studies of Acid Production: I, Varying Susceptibility of Children to Acidosis, *Am. Jour. Diseases of Children,* Vol. XV; II, The Mineral Loss during Acidosos, *Jour. of Biol. Chem.*, Vol. XXXIII, 1918. *Address,* 210 E. Davenport St., Iowa City, Ia.

6540. WALTER HOWARD SCALES

(Husband of No. 6260)

Arch. Engr.; B. S. in A. E.; b. My 22, 1890, Fond du Lac, Wis.; s. Charles Edward (b. Ap 10, 1868, *do.*) and Lena Anna Katherine (Wickert) Scales (b. Ag 31, 1871, *do.*). Prepared in Ft. Worth (Tex.) H. S. Dixie Club; Arch. Club; 1st Lt., Univ. Regt. Sec. and Chief Engr., Blackhawk Const. Co., Waterloo, Ia., 1914-16; Ft. Worth, Tex., 1917; Champaign, 1917; Designing Struct. Engr., U. S. Fuel Co., Danville, Ill., 1917—. Struct. Design, Lackawanna Bridge Co., Buffalo, N. Y. Mem., Tech. Soc., Waterloo, Ia.; A. A. E.; Epis. Church. Married Leola Ione Goodman ('14), Je 9, 1915, Champaign. Children: Elizabeth Anna, b. Ag 10, 1916; Miriam Joan, b. S 20, 1918. *Address,* c/o Lackawanna Bridge Co., Buffalo, N. Y.

6541. EMIL FERDINAND SCHAARMANN

Instructor; A. B. in L. A. & S.; A. M., 1915; b. Ap 20, 1884, Edgington, Ill.; s. Henry (b. Ag 18, 1839, Emsbach, Baden, Ger.) and Lena (Freymark) Schaarmann (b. My 12, 1847, Berlin, Ger.). Perpared in Lutheran Pedagogical Sem., Forest Park, Ill. Der Deutsche Verein. Dir., Sch. of Mod. Lang., Champaign. *Address,* 204 W. Church St., Champaign; *bus. add.*, 412-414 Lincoln bldg., *do.*

6542. MABEL EVA SCHADT

Manager; B. S. in H. Sc; b. S 26, 1882, Grand Rapids, Mich.; d. John F. (b. O.) and Magdelene (Bertch) Schadt (b. Ger.). Prepared in Goshen (Ind.) H. S.; Chicago Univ.; Valparaiso Univ. H. Sc. Club; Omicron Nu. Teacher, H. Sc., Y. W. C. A., St. Louis, 1914-16; Mgr., Cafeteria, *do.*, 1916—. Mem., Presby. Church. *Address,* 410 N. 6th St., St. Louis.

6543. OTTO GEORGE SCHAFFER

Land. Arch.; B. S. in Land. Gard.; b. F 25, 1886, Lake Geneva, Wis.; s. George Gottlieb (b. Ja 23, 1861, Ger.) and Wilhelmina (Meister) Schaffer (b. D 10, 1865, *do.*). Prepared in Lake Forest Acad.; Lake Forest Coll., 1909-10. Land. Arch. with A. D. Taylor, Cleveland and Detroit, 1914-15; *do.*, Schaffer & Hornal, Lake Forest, Ill. Married Anne Georgene Caspersen, F 17, 1917, Chicago. *Address,* Lake Forest, Ill.

6544. EMMA EUGENIA SCHALLER (MILLARD)

(Wife of G471; Sister of 4402)

A. B. in H. Sc.; b. N 13, 1892, Mendota, Ill.; d. Veit C. (b. F 25, 1860, Clarion, Ill.) and Emily (Faber) Schaller (b. F 4, 1869, *do.*). Prepared in Blackstone H. S., Mendota. Sigma Kappa. Married Floyd Hays Millard (g'12), Mr 18, 1916, Mendota, Ill. *Address,* 5048 Sheridan Road, Chicago.

6545. EMIL PAUL SCHREIER

Draftsman; B. S. in A. E.; b. Je 26, 1891, Verdigris, Neb.; s. E. Schreier. Prepared in Peru St. Norm. Sch. Arch Club. Draftsman, Omaha, Neb. *Address,* 1922 Davenport St., Omaha, Neb.†

6546. GLENN WILSON SCHROEDER
(Brother of No. 2506)

Farmer; B. S. in Agr.; b. O 11, 1891, Joliet, Ill.; s. Ferdinand W. H. (b. 1846, Ger.) and Abbie Churchill (Ward) Schroeder (b. 1853, Joliet, Ill.). Prepared in Joliet H. S. Alpha Zeta; Prelim. and Final Honors; Varsity Wrestling. Farmer, McHenry Co., 1914-15; *do.*, Ford Co., 1915—. Married Luella Eliza Dunnan, Mr 7, 1916, Paxton, Ill. Child, Hugh Churchill, b. S 14, 1917 (died O 16, 1917). *Address,* Box 276, Gibson City, Ill.

6547. HAZEL MARGUERITE SCHULTZ

B. S. in H. Sc.; b. O 10, 1890, Stockton, Ill.; d. H. B. Schultz. Prepared in West H. S., Minneapolis. *Address,* 830 N. Main St., Rockford, Ill.†

6548. HARRY GEORGE SCHURECHT

Ceram. Engr.; B. S. in Ceram. E.; b. O 20, 1892, Chicago; s. C. Schurecht. Prepared in Crane Tech. H. S., Chicago. Ceram. Club; Capt., Varsity Fencing, 1913-14. *Address,* 1500 Otto St., Chicago.

6549. LOUISE FENIMORE SCHWARTZ

Librarian B. L. S.; b. O 6, 1885, Knoxville, Ill.; d. Edwin (b. Galesburg, Ill.) and Sarah Alice (Riordan) Schwartz (b. Gibson, Ill.). Prepared in Knoxville H. S. A. B., Knox Coll., 1907. Libn., Univ. of Wash., 1914—. *Address,* 1408 E. 42nd St., Seattle; *bus. add.,* c/o Univ. of Washington, *do.*

6550. ERNEST SOMERS SCOTT

Elec. Engr.; B. S. in E. E.; b. Jl 26, 1890, Pittsburg; s. Earnest K. Scott. Prepared in Oak Park H. S. Eta Kappa Nu; Sigma Upsilon; E. E. Soc.; Stud. Branch, A. I. E. E. Elec. Engr., Raynold Elec. Co., Chicago. *Address,* 202 N. Central, Chicago.

6551. OLGE HESSE SEARS

Instructor; B. S. in Agr.; b. My 24, 1892, Oblong, Ill.; d. Jacob (b. Mr 19, 1837, Edgar Co., Ill.) and Maria Catherine (Hess) Sears (b. My 12, 1850, Morgan Co., Ind.). Prepared in Oblong H. S.; Westfield Coll., 1909-10. M. S. A., Purdue Univ., 1917. Instr., Soils, Purdue Univ., 1914—. Married Helen Louise Troop, Je 15, 1915, West La Fayette, Ind. *Address,* West La Fayette, Ind.

6552. ROSE ROBERTS SEARS

Librarian; B. L. S., 1914; b. F 18, 1877, Chicago; d. Peter C. (b. Mr 15, 1842, Mattapoisett, Mass.) and Rose Ann Tree (Roberts) Sears (b. N 1, 1840, Bangor, Me.). Prepared in St. Margaret's Sch. A. B., Fairmount Coll., 1909. Y. W. C. A. Asst. Libn., Chicago Theol. Sem., 1916; Asst. in Charge of Divinity Lib., Univ. of Chicago, 1916-17; Cataloger, McCormick Theol. Sem., 1917-18; Asst., Catalog Dept., Newberry Lib., 1918—. A. L. A. Lib. War Service, Lib. of Congress, Washington, D. C. Auth.: Like an anthem or refrain, *Public Libraries;* Roman Togas on the Lake Shore Drive, *Survey;* Gold Beads and Mince Pie, *The Continent,* Vol. 40. *Address,* 1305 Astor St., Chicago; *bus. add.,* Newberry Library, *do.*

6553. EDMUND CLAY SECOR

Farmer; B. S. in Agr.; b. D 30, 1888, Carrollton, Ill.; s. A. T. (b. My 25, 1857, *do.*) and Adela Myrtilla (Black) Secor (b. F 18, 1858, *do.*). Prepared in Winona Acad. Farmer, Carrollton, Ill. *Address,* R 2, Carrollton, Ill.

6554. ESTHER BEULAH SEELEY

Teacher; A. B. in L. A. & S.; b. Jl 26, 1884, Littleton, Ill.; s. Lewis Cass (b. Ja 14, 1854, Rushville, Ill.) and Cynthia Maria (Davis) Seeley (b. S 19, 1856, Littleton, Ill.). Prepared in Normal H. S.; Ill. St. Norm. Univ.; Columbia Univ., Summer, 1914; Chicago Univ., Summers, 1915, 1916. Teacher, Normal, Ill. *Address,* 215 N. School St., Normal, Ill.

6555. SENTARO SEKINE

B. S. in M. E.; A. B., 1914; Ph. D., 1917; b. Mr 15, 1886, Japan; s. H. Sekine. Prepared in Univ. of Ia. *Address,* c/o Dept. Motive Power and Equipment, Tokyo, Japan.

6556. SIDNEY ISAAC SEWELL

With U. S. Bur. of Standards; B. S. in Ceram. E.; b. Ag 11, 1889, Belvidere, Ill.; s. Frank (b. 1858, *do.*) and Mary C. (Shaffer) Sewell (b. 1861, New Hampton, Ia.). Prepared in N. Belvidere H. S. With Nat. Sewing Machine Co., Belvidere, Ill., 1914-16; With U. S. Bur. of Standards, Pittsburgh, 1917—. *Address,* 5011 Maple Ave., St. Louis.

6557. EARL PAGE SHAPLAND
(Brother of No. 5410)

Superintendent; B. S. in M. E.; b. Mr 27, 1891, Griswold, Ill.; s. John S. (b. Devonshire, Eng.) and Charlotte (Page) Shapland (b. *do.*). Prepared in Univ. Acad., Varsity Football. Asst. Co. Supt., Highways, Pontiac, Ill., 1914-16. 3rd Ill. Inf., San Antonio, Tex., 1917; 129th Inf., Houston, Tex., 1917—. Mem., K. P.; A. F. A. M. Married Lois Ross, Jl 14, 1917, Saunemin, Ill. *Address,* Saunemin, Ill.

6558. BERTHA LEE SHARP
(SCHROEPPEL)
(Wife of No. 8736)

A. B. in L. A. & S.; b. Ja 2, 1890, Taylorville, Ill.; d. David Miller (b. 1861, Auburn, Ill.) and Elsie Amelia (Lamb) Sharp (b. 1862, Wis.). Prepared in Taylorville Tp. H. S.; Bucknell Univ., 1907-8. Cataloger, Univ. of Ill. Lib., 1914-17; Sr. Asst., New York Pub. Libr., New York City, 1917—. Married Harold H. Schroeppel ('17), My 12, 1917, Monticello, Ill. *Address,* 1707 Nelson Ave., Apt. 6 B, New York City.

6559. FRANK THOMAS SHEETS

Asst. Engr.; B. S. in M. & S. E.; b. O 5, 1890, La Fayette, O.; s. Edgar Wilson (b. Jl 21, 1863, Bloomingburg, O.) and Gertrude (Williams) Sheets (b. Jl 13, 1868, Sedalia, O.). Prepared in Springfield (O.) H. S.; and Springfield (Ill.) H. S. Triangle; Tau Beta Pi; Sigma Xi; C. E. Club; Prelim., Final and Special Honors. Asst. Engr., St. of Ill., Div. of Highways; Bridge designer, constr. road designer, road promotion; Asst. Maintenance Engr., 1915—. Co. D, 5th Inf., Ill. Reserve Militia. Reader, Church of Christ. Married Naomi Gault, N 16, 1914, Springfield, Ill. Child, Frank Thomas, Jr., b. F 5, 1916. *Address,* Palmyra, Mo.; *bus. add.,* 511 S. State St., Springfield, Ill.

6560. WARREN MAXWELL SHELDON
(Brother of Nos. 1964, 1965, 7951)

Farmer; B. S. in Agr.; b. O 5, 1888, Sharpsburg, Ill.; s. Salmon Maxwell (b. F 17, 1847, *do.*) and Mahala Hosmer (Kellog) Sheldon (b. S 18, 1855, Shelburne, Mass.). Prepared in Taylorville Tp. H. S. Farmer, Sharpsburg, Ill. Married Rose Sharp, Je 16, 1915, Sharpsburg, Ill. *Address,* Sharpsburg, Ill.

6561. WILMA LOY SHELTON

Librarian; A. B. in L. A. & S.; B. L. S., 1918; b. O 25, 1889, Champaign Co.; d. William (b. 1862, *do.*) and Lorena May Shelton (b. 1860, *do.*). Prepared in Terre Haute (Ind.) H. S.; Univ. of Arkansas, 1913-14. Asst. Lib., Univ. of Ill., 1915-16; Reviser and Lib. Sch

Asst., *do.*, 1916-18; Libn., Philos. Psych. and Educ. seminars, *do.*, 1918—. Mem. M. E. Church; Am. Lib. Assn., 1916—. *Address,* 1228 S. 11½ St., Terre Haute, Ind.; *bus. add.,* 806 S. 5th St., Champaign.

6562. JAMES DOUGLASS SHEPPERD

Asst. Engr.; B. S. in E. E.; b. O 2, 1890, Bristol, Va.; s. Dr. James H. (b. F 22, 1865, Lynchburg, Va.) and Sarah F. (Gott) Shepperd (b. Je 7, 1870, Jonesboro, Tenn.). Prepared in Peoria H. S. E. E. Soc. Acct., Ill. Half-century exposition, Chicago, 1915-16; Asst. to Chief Engr., Galesburg Ry. Lighting & Power Co., Galesburg, Ill., 1916—. U. S. A.; Co. A. 809th Pioneer Inf., A. E. F., France. *Address,* 1209 2nd Ave., Peoria; *bus. add.,* Galesburg Elec. Co., *do.*

6563. WILLIAM DAVIS SHIPMAN

Civ. Engr.; B. S. in C. E.; b. N 19, 1888, St. Paul; s. B. J. Shipman. Prepared in Mech. Arts H. S., St. Paul. Upsilon Beta Pi. R. R. Acct., Evanston, Ill.; Civ. Engr., C. B. & Q. R. R., Chicago. Married Helen MacLeod, Ap 29, 1916. *Address,* 548 Elmwood Ave., Evanston, Ill.

6564. FRANKLIN DILLING SHOBE

Lawyer; LL. B.; b. Je 23, 1889, Philo, Ill.; s. F. P. Shobe. Prepared in Urbana H. S. Alpha Sigma Phi; Philomathean; Pan-Hellenic Council; Chess and Checker Club. Abstracter and Title Examiner, Vermillion Co. Abstract Co., Danville, Ill.; Lawyer, N. Y. Life Ins. Co., Chicago. Married Adelaide Lohman, Ja 15, 1915, Urbana. Child, daughter, b. F 15, 1918. *Address,* 1711 E. 72nd St., Chicago.

6565. FRED GLEN SHOEMAKER

Engineer; B. S. in E. E.; b. Je 7, 1889, Abingdon, Ill.; s. J. K. Shoemaker. Prepared in Abingdon H. S.; Hedding Coll. Eta Kappa Nu; E. E. Soc. Foreman, Garage and Machine Shop, Abingdon, Ill. *Address,* Abingdon, Ill.

6566. NIM CHI SHUM

Chemist; B. S. in Sc.; M. S., 1915; b. D 15, 1890, Canton, China; s. S. N. Shum. Prepared in Cook Acad. H. S., Montour Falls, N. Y.; Univ. of Wis. Chem., Hong Kong, China. *Address,* c/o Kwan Tye, 102 Queen's Road, Hong Kong, China.

6567. CARL WILLIAM JOHN SIEVERT

Chem. Engr.; B. S. in Chem. E.; b. Mr 24, 1891, Cook Co., Ill.; s. Frank Sievert (b. F 19, 1864, Worth, Ill.) and Wilhelmina (Benck) Sievert (b. Mr 23, 1873, Oak Lawn, Ill.). Prepared in Blue Island H. S. Chem. Club; Der Deutsche Verein. Chem., Arcady Farms Milling Co., 1914-16; Asst. Supt., *do.*, 1916; Chem. Engr., *do.*, and Affiliated Companies, 1918—. Mem., A. C. S.; A. A. A. S. Married Laura Doerman, S 2, 1917, Blue Island, Ill. *Address,* 506 Griffith Road, Lake Forest, Ill.; *bus. add.,* c/o Arcady Farms Milling Co., Chicago, or c/o Golden Grain Milling Co., East St. Louis.

6568. WILFRED CARL SIGERSON

Accountant; A. B. in Commerce; b. Jl 22, 1892, Mason City, Ill.; s. Willard Elsworth (b. D 10, 1856, O.) and Emily Augusta (Seward) Sigerson (b. Jl 24, 1863, Mason City, Ill.). Prepared in Mason City H. S.; Harvard, 1914-15; N. W. Univ., 1915-16. Chi Beta; Beta Gamma Sigma; Alpha Kappa Psi; Cml. Club; Fresh. Honors. Asst. Gen. Auditor, Montgomery Ward & Co., 1916-17; Chief Acct., six Hercules Companies, Evansville, Ind., 1917-18; Asst. Treas., Jones & Laughlin Steel Co., 1918—. Married Bertha Gauble, Ag 2, 1914, Harvel, Ill. Children: Wilfred Carl, b. and died, Mr 19, 1916; Charles Willard, b. Ja 25, 1917; William Carlyle, b. F 9, 1919. *Address,* 5853 Northumberland St., Pittsburgh.

6569. JOHN LAWRENCE SIMONICH

Engineer; B. S. in E. E.; M. S., 1915; b. F 22, 1888, Tower, Minn.; s. J. Simonich. Prepared in Joliet Tp. H. S. Eta Kappa Nu; E. E. Soc. Engr., Gen. Elec. Co., Schenectady, N. Y. *Address,* Midland, Pa.

6570. JOHN KNOX SKINNER

Teacher; A. B. in Sc.; b. O 12, 1878, Kell, Ill.; s. Albert Carter (b. F 21, 1846, Preble Co., O.) and Martha Blair (Telford) Skinner (b. Mr 5, 1853, Kell, Ill.). Prepared in So. Ill. St. Norm. Sch. Teacher, Chicago, 1914—. Married Winnifred Helen Voorhees, Ap 26, 1912, Salem, Ill. *Address,* 2923 W. 24th St. Blvd., Chicago.

6571. *FRANK CLIFTON SLATER

A. B. in L. A. & S.; J. D., 1916; b. My 24, 1892, Cherry Valley, Ill.; s. W. J. Slater. Prepared in Rockford H. S. Delta Sigma Rho; Adelphic; Ed. Staff, *Illio;* Debate; St. Peace Contest; Mgr., Star Lecture Course; Sr. Invitation Com. Died F 16, 1918, San Diego, Calif.

6572. ROBERT LEROY SMART

Engineer; B. S. in C. E.; b. O 1, 1891, Manteno, Ill.; s. Frank Leroy (b. O 1, 1863, Galion, O.) and Martha Hathaway (Foster) Smart (b. N 16, 1868, Lowell, Ind.). Prepared in Davenport (Ia.) H. S. Delta Upsilon; Orange and Blue. Asst. Engr., Monon R. R., Chicago, 1914-15; Ill.,Ind.,O., Field Engr. Const. Co.,1916-17; Ry. Valuation, Chicago, 1917. Hdqtrs. Troop, 88th Div., Camp Dodge, Ia., 1918; Sergt., Co. A., 544th Engrs., A. E. F., France, 1918. *Address,* 2407 Pershing Ave., Davenport, Ia.

6573. FRANK JOHN SMEJKAL

(Brother of No. 3183)

Farm Adviser; B. S. in Agr.; b. O 13, 1889, Chicago; s. Joseph A. (b. Ag 7, 1860, Bohemia) and Barbara (Belchin) Smejkal (b. O 31, 1864, *do.*). Prepared in Crane Tech. H. S., Chicago. Chi Phi. Baseball Player, Ottawa, Can.; Live Stock Insp., Chicago; Farm Sanitation Adviser, St. of Ill. 1st Sergt., Ord. Dept., 33rd Div., Camp Logan, Houston, Tex.; Mustered out, F 19, 1919. *Address,* 1327 S. Lawndale Ave., Chicago.

6574. CHARLES ROGER SMITH

Inspector; B. S. in Agr.; b. My 25, 1892, Hartville, O.; s. I. Smith. Prepared in Canton (O.) H. S.; Pa. St. Coll. Alpha Zeta. Farming, Hartville, O.; Insp., *do.* *Address,* Hartville, O.†

6575. DONALD JENCKES SMITH

Superintendent; B. S. in E. E.; b. Je 24, 1892, Normal, Ill.; s. Edmund Burke (b. Peoria Co., Ill.) and Florence M. (Gaston) Smith (b. Normal, Ill.). Prepared in Hyde Park H. S. Eta Kappa Nu; E. E. Soc. Mgr., R. W. Andrews Co., Chicago, 1914-16; Supt., Standard Oil Co. of Ind., Tulsa and Drumright, Okla., 1916—. Mem., A. F. A. M., 1918; Rotary Club, 1918. *Address,* Box 548, Drumright, Okla.

6576. MARQUIS JOSEPH SMITH

Instructor; B. S. in Agr.; b. F 2, 1891, Bennettsburg, N. Y.; s. H. C. Smith. Prepared in Cook Acad., N. Y. Alpha Zeta; Agr. Club; Hoof and Horn Club; Ben Franklin Club; Staff, *Ill. Agr.* Instr., An Husb., Univ. of Ky., Lexington, Ky. Married Margaret Oaks, D 26, 1916. *Address,* 815 College Ave., Columbia, Mo.†

6577. REUEL LHAMON SMITH

Draftsman; B. S. in M. E.; b. Je 24, 1891, Tokio, Japan; s. George Thomas (b. 1844, O.) and Martha Hannah Candace (Lhamon) Smith (b. 1857, O.). Prepared in Champaign H. S. 2nd Lt., Univ. Regt. Instr., Drawing, Syracuse

Univ., N. Y., 1915-17; Draftsman, The Burr Co., Champaign, 1917—. Mem., A. A. E. Married Alberta Maude Daugherty, Ag 31, 1916, Champaign. Child, Reuel Lhamon, Jr., b. Ja 17, 1918. *Address,* 216 Harwood St., Joliet, Ill.

6578. ROBERT SMITH

Mech. Engr.; B. S. in M. E.; b. S 27, 1888, Chicago; s. Robert (b. S 29, 1856, New York City) and Abbie (Gelano) Smith (b. N 23, 1867, Kankakee, Ill.). Prepared in Englewood H. S. Draftsman, Chicago, 1914-15; Estimator, 1915; Mech. Engr., Chicago. U. S. Interst. Commerce Comn., Div. of Valuation, 1915—. Mem., West. Ry. Club; Illini Club, Chicago. Married Elinor D. Wakefield, D 29, 1915, Chicago. *Address,* 6808 East End Ave., Chicago.

6579. STANLEY CHRISTOPHER SMITH

Manager; A. B. in L. A. & S.; b. N 21, 1890, Camp Point, Ill.; s. C. H. (b. Je 27, 1866, *do.*) and Louise (Henning) Smith (b. Jl 16, 1867, Fowler, Ill.). Prepared in Clayton H. S. Beta Gamma Sigma; Cml. Instr., H. S., Elgin, Ill., 1914-16; Mgr., Grocery Store, Clayton, Ill., 1916—. Mem., Tri-St. Mutual Life Assn. Married Doris Sines, Ja 1, 1913, Clayton, Ill. Child, Doris Dolores, b. Ag 6, 1914. *Address,* Clayton, Ill.

6580. WILSON MARSHALL SMITH

Journalist; A. B. in L. A. & S.; b. Ap 29, 1881, Waverly, Ill.; s. Robert D. (b. 1846, Scott Co., Ill.) and Irene (Marshall) Smith (b. 1849, Brown Co., Ill.). Prepared in Waverly H. S.; Ill. Coll., 1898-99. Acacia. Ed., *Waverly Jour.,* Waverly, Ill. Army Y. M. C. A. Sec., Camp Sherman, O 1918—. Married Helen Henry, Je 23, 1917, Peoria. *Address,* Waverly, Ill.

6581. ALBERT THORNTON SMITHSON

Arch. Draftsman; B. S. in A. E.; b. Ag 25, 1888, Rawdon, Eng.; s. Thomas (b. Eng.) and Frances (Milner) Smithson (b. *do.*). Prepared in Lacon H. S. Arch. Draftsman, Chicago. Married Nell E. Guede, Jl 29, 1916, Pekin, Ill. Child, Albert T., Jr., b. Jl 26, 1917. *Address,* 2413 S. 53d Ave., Cicero, Ill.; *bus. add.,* West. Elec. Co., Chicago.

6582. LOGAN ABRAHAM SNYDER

Farmer; B. S. in Agr.; b. S 9, 1886, Kankakee, Ill.; s. Abraham Snyder. Prepared in Grand Prairie Sem. Pres., Agr. Club, 1914; Pres., Adelphic, 1914; Mask and Bauble; Intersociety Declamation Contest. Married Grace Pope, O 14, 1914. *Address,* Manteno, Ill.†

6583. ELSIE TRAVILLA SPEAR

Dietitian; B. S. in H. Sc.; b. Mr 26, 1888, Rock Falls, Ill.; s. Harry William (b. My 15, 1862, *do.*) and Altna De Lisle (Wakeman) Spear (b. My 16, 1869, *do.*). Prepared in Sterling H. S.; Washburn Coll., 1907. Jamesonian; Adv. Bd., Women's League; Y. W. C. A.; Omicron Nu. Substitute Dietitian, Ia. St. Hosp., Des Moines, 1914; Dietitian, Battle Mt. Sanitarium, Hot Springs, S. Dak., 1914-15; *do.,* Cook Co. Hosp., 1915-16; L. I. Coll. Hosp., Brooklyn, N. Y., 1916-17; *do.,* Sea View Hosp., Staten Island, N. Y.; U. S. N. A., *do.,* Base Hosp., Upton, N. Y., 1918—. Mem., N. Y. Assn. Dietitians, 1916. *Address,* Rock Falls, Ill.

6584. LEWIS WOLFGANG SPORLEIN

Merchant; B. S. in A. E.; b. Ja 8, 1888, Chicago; s. Louis G. (b. *do.*) and Ida (Kuehne) Sporlein (b. *do.*). Prepared in Armour Inst.; Univ. Acad. Delta Kappa Epsilon; Arch. Club; Ionian. Wholesale and Retail Merchandising, Chicago, 1915-17. Aviation Ground Sch., 1917; Flying Sch., Kelly Field, 1918; 2d Lt., A. S. S. R. C. Mem., Illini Club, Chicago; A. F. A. M.; Presby. Church. *Address,* 805 Crescent Place, Chicago.

6585. HAROLD GREENE SPRAGUE

Instr. and Arch.; B. S. in Arch.; b. O 22, 1888, Paullina, Ia.; s. F. W. Sprague. Prepared in W. Des Moines H. S.; Drake Univ., 1909. Arch. Soc.; Prelim. Honors; Ed., *Arch. Year Book,* 1914. Arch. Draftsman, Des Moines; Instr., Arch. Engng., Ames, Ia. Mem., Soc. of Friends; Ia. Soc. of Archs.; Hon. Mem., Lambda Sigma Phi. Married Lydia Akers Keates, Je 22, 1915, Des Moines. *Address,* 704 Crawford Ave., Ames, Ia.

6586. HERBERT STANLEY LEVIN STAFFORD

Superintendent; B. S. in Min. E.; b. D 1, 1891, Chicago. Prepared in New Trier Tp. H. S. Delta Omega. Supt., Stafford Crandall Packing & Fishing Co., Long Beach, Calif. *Address,* Hubbard Woods, Ill.; *bus. add.,* Long Beach, Calif.

6587. MYRTLE LOIS STAHL

Teacher; A. B. in L. A. & S.; b. N 29, 1888, Fowler, Ill.; d. H. S. Stahl. Prepared in Augusta H. S. Teacher, Manteno, Toluca, and Farmer City, Ill.; *do.,* Galesburg, Ill., 1918—. *Address,* 809 E. Maine St., Galesburg, Ill.

6588. FRED MINTON STAMBAUGH

Lawyer; LL. B.; b. S 2, 1890, Blaine, Ky.; s. J. H. Stambaugh. Prepared in Marion H. S. *Address,* Deland, Ill.†

6589. LAWRENCE VINCENT STARKEY

Instructor; B. S. in Agr.; b. Mr 27, 1888, Ravenswood, W. Va.; s. Isaac (b. 1854, Berryville, Va.) and Alice (Cather) Starkey (b. 1861, Marietta, O.). Prepared in Marshall Coll., 1907-10; Ia. St. Agr. Coll.; W. Va. Univ., 1912-13. M. S., Univ. of Wis., 1913. Sigma Nu. Teacher, Norm. Sch., 1914-16; Specialist, Exten. An. Husb., W. Va. Univ., 1917—. *Address,* Morganstown, W. Va.

6590. BERNICE FALLIS STARR

Clerk; A. B. in L. A. & S.; b. Jl 16, 1894, Decatur, Ill. Prepared in Decatur H. S.; Ill. Woman's Coll., 1910-11. Payroll Clerk, The Hub, Chicago. *Address,* 905 Lincoln Ave., Decatur, Ill.; *bus. add.,* 4424 N. Robey St., Chicago.

6591. CECIL GARNER STEARNS

A. B. in L. A. & S.; b. F 6, 1893, Danville, Ill.; s. L. D. Stearns. Prepared in Paxton H. S. Col., Univ. Regt.; Iris; Phi Beta Kappa; Ben Franklin Club; Ionian; Assoc. Ed., 1914 *Illio;* Jr. Prom. Com.; Sr. Memorial Com.; Fresh. Honors; Prelim. Honors; Debating. With Burlingham, Montgomery & Beecher, New York City. 2d Lt., 11th Bn., F. A., Replacement Dept., Camp Zachary Taylor, Ky. *Address,* 27 William St., New York.

6592. LOTTIE EMILY STEELE (STETSON)

A. B. in L. A. & S.; b. Ap 7, 1890, Alden, Ia.; d. Louis L. (b. My 18, 1863, Dover, Ill.) and Alice R. (Carter) Steele (b. My 17, 1864, *do.*). Prepared in Knox Acad.; Knox Coll., 1908-11. Pi Beta Phi. Mem., Congr. Church. Marrier Ezra R. Stetson, S 10, 1914, Galesburg, Ill. Children: Margaret Jane, b. O 6, 1915; John Louis, b. Ja 15, 1918 (died Ja 17, 1918). *Address,* Neponset, Ill.

6593. ROGER LEWIS STEPHENS

Lawyer; LL. B.; b. N 1, 1890, Robinson, Ill.; s. L. E. Stephens. Prepared in Robinson H. S. Sigma Alpha Epsilon; Phi Delta Phi;

Pan Hellenic Council; *Siren* Staff; John Marshall Law Club. *Address,* 206 W. Locust St., Robinson, Ill.

6594. HUBERT VINCENZ STEPHENSON

Engineer; B. S. in C. E.; b. F 5, 1892, Woodlawn, Ill.; s. Frank Lincoln (b. Ag 5, 1861, Ashley, Ill.) and Anna Amanda (Piercy) Stephenson (b. F 25, 1871, Woodlawn, Ill.). Prepared in Ewing Coll.; Milliken Univ., 1909-10. Sergt., Univ. Regt.; Final and Special Honors. D. L. & W. R. R., Buffalo, N. Y., 1914; Townsend & Fleming, *do.,* to Ja 1915; Am. Park Bldg., Chicago, 1915—. Assoc. Mem., West. Soc. Engrs. *Address,* Woodlawn, Ill.; *bus. add.,* 1728 Marquette Bldg., Chicago.

6595. RAYMOND MONROE STEVENS

Draftsman; B. S. in Arch.; b. Ja 15, 1887, Syracuse, N. Y.; s. George W. (b. 1851, Mexico, N. Y.) and Adell (Mathewson) Stevens (b. 1859). Prepared in Onondaga Acad.; Wash. St. Coll., 1909-10. Cosmopolitan Club. Draftsman and Arch., Seattle, 1914-16; *do.,* and Supt., Detroit, 1916—. Co. E. 310th Engrs., Camp Custer, Battle Creek, Mich. Mem., Presby. Church. *Address,* 21 Woodward Ave., Terrace, Detroit.

6596. LAVINIA SHRIVER STINSON

Teacher; A. B. in H. Sc.; b. Macomb, Ill.; d. W. J. Stinson. Prepared in West. Ill. St. Norm. Sch. Kappa Alpha Theta; H. Sc. Club; Executive Bd. of Women's League; Y. W. C. A.; Sr. Council; Cap and Gown Com. Teacher, No. and West. Ill. St. Norm. Schs. *Address,* 348 W. Calhoun St., Macomb, Ill.†

6597. TOM CANDY STONE

Instructor; B. S. in Agr.; b. Je 28, 1890, Stonington, Ill.; s. Richard James (b. O 23, 1851, Eng.) and Frances Salome (Livergood) Stone (b. Jl 21, 1852, Stonington, Ill.). Prepared in Stonington H. S. M. S., O. St. Univ., 1917. Sigma Pi; Acacia; Alpha Gamma Rho; Hoof and Horn Club; Ionian; Prelim. Honors; Sec., Soph. Class. Instr., O. St. Univ., 1914—. Auth.: Series of lessons on Sheep Raising; articles in farm jours.; Chapter in Successful Farming. Mem., A. F. A. M. *Address,* 181 W. 8th Ave., Columbus, O.

6598. JUDITH ELSIE STREED (KLINEFELTER)

A. B. in H. Sc.; b. Ag 14, 1891, Milwaukee; d. C. V. (b. Ap 26, 1858, Sweden) and Anna Matilda (Anderson) Streed (b. Ja 6, 1855, *do.*). Prepared in Waukegan H. S., N. W. Univ., 1910-11. H. Sc. Club. Teacher, pub. Schs., Waukegan, Ill., 1914-16; Dir., H. Sc., Elizabeth Mather Coll., Atlanta, Ga., 1916-17. Mem., So. Assn. Coll. Women. Married Lee M. Klinefelter, D 20, 1917, Portsmouth, Va. *Address,* 85 Lafayette Blvd., Norfolk, Va.

6599. ARTHUR CRIST STRONG

Lawyer; LL. B.; b. Ja 28, 1891, Pontiac, Ill.; s. S. W. (b. D 7, 1850, Lebanon, Ind.) and Elizabeth (Stewart) Strong (b. Mr 15, 1861, La Fontaine, Ind.). Prepared in Pontiac H. S. Ilus; Ionian; Alpha Delta Sigma; Theta Nu Epsilon; Quo Vadis; 1st Sergt., Univ. Brig. 10th Co., Ft. Wright 1918—. *Address,* 905 W. Green St., Urbana; *bus. add.,* 406-9 First Nat. Bank Bldg., Champaign.

6600. HARRY DANFORD STRONG (Brother of No. 8797)

Farmer; B. S. in Agr.; b. Ap 1, 1890, Keithsburg, Ill.; s. J. M. Strong. Prepared in Keithsburg H. S. Agr. Club; Hoof and Horn Club; Country Life Club; Wrestling Team, 1910-11; *Ill. Agr.* Staff. S. A. T. C., Univ. of Ill. Mem., Mercer Co. Finance Com. *Address,* Keithsburg, Ill.

6601. WILLIAM AUGUSTUS STRONG

A. B. in L. A. & S.; b. D 15, 1892, Joliet, Ill.; s. C. W. Strong. Prepared in Joliet H. S. Emergency Engng. Corps. Q. M. Corps., Washington, D. C. *Address,* 2817 27th St., N. W., Washington, D. C.†

6602. *EMILY KINGMAN SUNDERLAND

A. B. in L. A. & S.; b. N 14, 1879, Delavan, Ill.; d. W. Norman (b. My 28, 1842, Zanesville, O.) and Mary Frances (Scriven) Sunderland (b. F 4, 1840, Groveland, Ill.). Prepared in Delavan H. S.; N. W. Univ., 1902-3. Kappa Delta Pi; Omicron Nu; Phi Beta Kappa; Country Life Club; H. Sc. Club; Jamesonian. H. Sc. Sec.; Y. W. C. A., Chattanooga, Tenn.; Grad. Course in the Nat. Tr. Sch. of Y. W. C. A., New York City, 1917. Mem., M. E. Church; Local Treas., Assn. Coll. Alumni. Died D 5, 1918, Chattanooga, Tenn.

6603. IZZET BASILI SURYIEH

Farmer; B. S. in Agr.; b. My 28, 1890, Mansoura, Egypt; s. Basili and Jean (Khuri) Suryieh. Prepared in Govt. Sch., Egypt. A. B., Am. Coll., Beerut, Syria. Final Honors. Ariz. Agr. Sta. and Colo. Agr. Sta., 1914-15; Univ. of Calif. Substa., 1915-17; Agronomist, Tamarack Ranch Co., farming 2000 acres, Imperial Valley, Calif., 1917—. *Address,* P. O. Box 567, Imperial, Calif.

6604. EARLE RAY SUTER

Sales Mgr.; B. S. in E. E.; b. F 8, 1887, Golden, Ill.; s. Newton (b. Ag 2, 1864, Adams Co., Ill.) and Low (McGinnis) Suter (b. Jl 5, 1870, La Prairie, Ill.). Prepared in Quincy H. S. Acacia; Fresh. Class Baseball; Varsity Baseball. Elec. Engr., Nat. Lamp Works, Cleveland, 1914-15; *do.,* United E. Co., Canton, O., 1916; Sales Mgr., Hoover Suction Sweeper Co., Chicago, 1917. 9th Prov. Recruiting Co., Camp Forrest, Ga., 1918; *do.,* A. E. F., France; Mustered out, F 24, 1919. *Address,* Golden, Ill.

6605. CLAUDE MAGNUS SWANSON

Lawyer; LL. B.; b. My 21, 1890, Sibley, Ill.; s. C. R. Swanson. Prepared in Gibson H. S. Phi Alpha Delta. Lawyer, Gibson City, Ill. 3rd R. O. T. C., Camp Grant, Rockford, Ill. *Address,* 514 S. Mathews, Urbana; *bus. add.,* Gibson City, Ill.

6606. FREDERICK CURTIS SWANSON (Brother of No. 7993)

A. B. in L. A. & S.; A. M., 1915; b. S 7, 1892, Galesburg, Ill.; s. Frederick Lewis (b. N 25, 1860, Sweden) and Hannah Mathilda (b. Ag 5, 1867, Monmouth, Ill.). Prepared in Galesburg H. S.; Knox Coll., 1909-10. Phi Beta Kappa; Philomathean. Fellowship, Hist., 1914-15; Currier fellowship, Yale Univ., 1915-18. 3rd R. O. T. C., Camp Grant, Ill., 1918; Gen. Hdqtrs., A. E. F., France, 1918—. *Address,* 514 S. Mathews Ave., Urbana.

6607. LESLIE WELLS SWETT

Engineer; B. S. in Min. E.; b. Jl 22, 1889, Blue Island, Ill.; s. William Henry (b. Amesbury, Mass.) and Addie Frances (Morrill) Swett (b. *do.*). Prepared in Blue Island H. S. Triangle. With Brick Co., Chicago, 1908-9; Mining work in Siberia, 1909-11; Mining work, West Frankfort, Ill. and Herrin, Ill., 1914; Roads and Pavement, Anderson, Ind., and Ft. Wayne, Ind., 1915-16; Field Engr., Portland Cement Assn., Pittsburgh, 1917. 1st Lt., R. O. T. C., N 27, 1917; Camp Greene, N. C.; Adjt., 2nd Bat., 60th Inf.; *do.,* Replacement Bn., A. P. O. 769, A. E. F. *Address,* Blue Island, Ill.

6608. FRANK TAGGART, JR.

(Brother of Nos. 7999, 8805)

Farmer; B. S. in Agr.; b. Ag 8, 1891, Wooster, O.; s. Frank Taggart. Prepared in Wooster Acad. Beta Theta Pi; Agr. Club; Mil. Com., 1912-13. Farmer, 1916—. *Address,* 826 E. Bowman St., Wooster, O.†

6609. ALEXANDER ELI TARRACCIANO

Engineer; B. S. in E. E.; b. My 5, 1890, Chicago; s. Angelo Tarracciano. Prepared in Lewis Inst., Chicago. E. E. Soc. Engr., West. Elec. Co., Chicago. Married. Two children. *Address,* 1938 S. Sawyer Ave., Chicago.

6610. JAMES ALFRED TATE

Farm Adviser; B. S. in Agr.; b. My 15, 1883, Belleville, Ill.; s. John (b. Je 6, 1805, St. Clair Co.) and Martha Jane (Reynolds) Tate (b. N 14, 1845, St. Louis). Prepared in Chillicothe (Mo.) Norm. and Univ. Acad. Agr. Club; Debating. Supt., Tp. H. S., Rollo, Ill., 1914-18; Farm Adviser, Monroe Co., Ill. 1918—. *Address,* Waterloo, Ill.

6611. MARGARET TAYLOR

Teacher; A. B. in L. A. & S.; b. Mr 27, 1883, Aberdeen, Scotland. Prepared in S. Div. H. S., Chicago; Univ. of Chicago. Phi Beta Kappa. Teacher, Henger H. S., Chicago. *Address,* 342 Normal Parkway, Chicago.

6612. HARRY RAYMOND TEAR

(Brother of No. 4930)

Elec. Engr.; B. S. in E. E.; b. N 5, 1892, Chicago; s. John Henry (b. N 5, 1856, Saybrook, Ill.) and Mary Ross (Gaston) Tear (b. Je 7, 1860, El Paso, *do.*). Prepared in Crane Tech. H. S. Tau Beta Pi; Eta Kappa Nu; Sigma Xi; Prelim. Final and Special Honors. Assoc. Mem., A. I. E. E. Married Gladys E. Warwick, Ap 7, 1917, Chicago. *Address,* 5467 Greenwood, Hyde Park Sta., Chicago; *bus. add.,* Standard Oil Co., Whiting, Ind.

6613. KWANG TANG TENG

A. B. in L. A. & S.; b. D 28, 1885, Canton, China; s. S. P. Teng. Prepared in Prep. Dept., Pei Yang Univ. *Address,* Canton, China.†

6614. JOHN MIFFLIN THOMAS

(Brother of No. 8817)

Mech. Designer; B. S. in M. E.; b. Ja 6, 1891, Vincennes, Ind.; s. Mifflin Kennedy (b. S 9, 1848, Minerva, O.) and Nora Ellen (Glass) Thomas (b. N 11, 1860, Vincennes, Ind.). Prepared in Vincennes (Ind.) H. S.; Vincennes Univ., 1910. Iris; A. S. M. E.; Univ. Band. Appraisal Engr. and designer, Potomac Elec. & Power Co., Washington, D. C., 1914-15; *do.,* Pub. Service Elec. Co., N. J., 1915-17; Elec. Bond & Share Co., N. Y., 1917—. 1st Lt., Ord. R. C.; Aerial Observers Rating, Jl 15, 1918. Tech. Sec., Dept. of Mil. Aeronautics on Aeroplane Armament; *do.,* Dayton, O.; Mustered out, Mr 10, 1919. *Address,* 825 N. 6th St., Vincennes, Ind. (Forward); *bus. add.,* Room 821, Air Bldg., Dayton, O.

6615. LYLE THOMAS

A. B. in L. A. & S.; b. Jl 16, 1892, Lewistown, Ill.; s. K. Thomas. Prepared in Lewistown H. S. Law Stud., N. W. Univ., 1916. Married Francis Meeks, F 5, 1916. Child, Elizabeth. *Address,* Lewistown, Ill.

6616. MELAIN THOMAS

Farm Adviser; B. S. in Agr.; b. My 12, 1885, Letart, W. Va.; s. William H. (b. Ja 9, 1848, Zanesville, O.) and Louise J. (Wilson) Thomas (b. Ap 6, 1850, Letart, W. Va.). Prepared in Mason City H. S. (W. Va.); Marshall Coll. Sigma Xi; Agr. Club. Agr. Adviser, Coles Co., Ill. Married Margery Helen Scriven, O 6, 1915, Beloit, Wis. Child, Robert Osborne, b. S 1, 1916. *Address,* Charleston, Ill.

6617. CHARLES HENRY THOMPSON

Sales Mgr.; B. S. in C. E.; b. Ja 17, 1891 Chicago; s. Oscar Allen (b. 1846, Old Towne, Me.) and Lizzie May (Ingraham) Thompson. Prepared in Tilden Tech. H. S. Triangle; Scabbard and Blade; Tribe of the Illini; Sigma Xi; Capt., Univ. Regt.; Swimming. Mgr., Steel Cut Expanded Metal Co., Chicago, 1914-16; Engr., Assoc. Metal Lath Mfg. Co., Chicago, 1916-17; Asst. Chicago Sales Mgr., W. Bagley Co., Mfrs., 1917; Asst. Chicago Mgr., The William-Bayley Co. of Springfield, O. Mem., West. Soc. of Engrs. Married Mary Elizabeth Van Ornum, D 8, 1915, Chicago. Children: Mary Louise, b. Ja 7, 1917; Charles Henry, Jr., b. Mr 18, 1918. *Address,* 129 W. 74th St., Chicago.

6618. HAROLD EARLE THOMPSON

Engineer; B. S. in E. E.; b. Mr 25, 1892, Chicago; s. J. H. Thompson. Prepared in McKinley H. S. Upsilon Beta Pi; Eta Kappa Nu; Jr. Mem. A. I. E. E.; E. E. Soc. Jr. Elec. Engr., Dept. of Engng., Chicago; Res. Engr., Sinde Air Products Co., Buffalo, N. Y. *Address,* 140 Hodge Ave., Buffalo, N. Y.

6619. DOUGLAS DE FOREST TIBBITS

Farmer; B. S. in Agr.; b. Ag 7, 1890, Muskegon, Mich.; s. Geo. N. and Edith C. (Wright) Tibbits. Prepared in Big Rapids (Mich.) H. S.; Greenville Coll., 1909-10. Farmer, Remus, Mich., 1914-18; *do.,* Corwith, Ia., 1918—. Married Florence Ehler, O 28, 1914, Champaign. Children: Alberta June, b. My 27, 1916; Edith Lucile, b. Mr 22, 1919. *Address,* Corwith, Ia.

6620. KENNETH DALE TILTON

Engineer; B. S. in M. E.; b. Ag 9, 1891, Des Moines, Ia.; s. H. Tilton. Prepared in Moline H. S. Jr. Mem., A. S. M. E. Foreman, R. & V. Engr. Co., E. Moline, Ill. *Address,* 1620, 12th St., Moline, Ill.

6621. GEORGE LEINER TITUS

Farmer; A. B. in L. A. & S.; b. S 30, 1891, Sullivan, Ill.; s. W. R. Titus. Prepared in Sullivan H. S. *Address,* 1504 Monroe St., Sullivan, Ill.

6622. EDWARD FRITCHOFF TORGERSON

Instructor; B. S. in Agr.; b. Ap 28, 1888, Chicago; s. O. Torgerson. Prepared in Lewis Inst., Chicago. Agr. Club; Agr. Glee Club, 1912-13. Asst., Soil Phys., Univ. of Ill.; Instr., Ore. Agr. Coll., 1918—. Married Helen Jackson. *Address,* Corvallis, Ore.

6623. HARRY JACK SHULTS TRESSEL

Lawyer; A. B. in L. A. & S.; b. Ag 3, 1892, Poland, Ind.; s. E. Tressel. Prepared in Terre Haute H. S. Chi Beta; Comitatus; Philomathean; Grad. Stud., Law Sch., Univ. of Chicago; Lawyer. *Address,* 118 S. 13th St., Terre Haute, Ind.

6624. LEON ALVIN TRIGGS

Life Ins. Agt.; A. B. in L. A. & S.; b. S 1, 1892, Elgin, Ill.; s. Alvin Charles (b. My 23, 1867, Chicago) and Mary Jane (Martin) Triggs (b. Jl 18, 1868, Kent, Eng.). Prepared in Elgin H. S.; O. St. Univ., 1913-14. Lambda Chi Alpha. Const. Acct., C. & N. W. Ry. Co., Camp Grove, Ill., 1914-15; Additions and Betterment Acct., *do.,* Chicago, 1915; Land Valuation Acct., *do.,* 1915-16; Asst. Gen. Mgr., Crown Elec. Co., St. Charles, Ill., 1917-18; Special Agt., Berkshire Life Ins. Co., Elgin, Ill. and

Chicago; *do.*, Minneapolis, 1918—. Mem., A. F. A. M. Married Bess Louise Grigsby, Ap 21, 1915, Edwardsville, Ill. *Address,* 4649 Aldrich Ave., South Minneapolis.

6625. FRANCES HELEN TROST
(Sister of No. 8016)

Teacher; A. B. in L. A. & S.; b. Jl 16, 1893, Philo, Ill.; d. J. C. (b. 1843, Ger.) and Minnie (Doss) Trost (b. 1853, *do.*). Prepared in Urbana H. S. Alpha Omicron Pi; Athenean. Teacher, Hist. and Ger., Tp. H. S., Sidell, Ill. *Address,* 511 W. High St., Urbana.

6626. PHOEBE CAROLINE TUCKER (SCHNELLBACH)
(Wife of No. 5927)

A. B. in L. A. & S.; b. N 22, 1888, Roseville, Ill.; d. George (b. F 22, 1849, *do.*) and Addie (Johnson) Tucker (b. S 15, 1849, Jewuit, N. Y.). Prepared in Roseville Tp. H. S.; Monmouth Coll., 1906-08. Mem., Baptist Church. Married John Francis Schnellbach ('13), D 30, 1914, Roseville, Ill. *Address,* 806 S. 3rd St., Champaign.

6627. BESSIE IRENE TURNER (OATHOUT)
(Wife of No. 5846; Sister of No. 8831)

A. B. in L. A. & S.; b. D 15, 1891, Gifford, Ill.; d. Harvey J. (b. My 31, 1858, *do.*) and Jennie (Craigmile) Turner (b. D 27, 1860, Hinsdale, Ill.). Prepared in Gifford and Loda H. Schs. Teacher, H. S., Sibley, Ill., 1914-15. Married Claude Leslie Oathout ('13), D 29, 1915, Loda, Ill. Child, Charles Harvey, b. F 10, 1917. *Address,* Cissna Park, Ill.

6628. FRANK TURNER

Assistant; B. S. in Agr.; b. Ja 20, 1886, Du Quoin, Ill.; s. William N. (b. N 22, 1850, Seymour, Mo.) and Mary Ellen (Harriss) Turner (b. Ja 21, 1857, Du Quoin, Ill.). Prepared in Ill. St. Norm. Sch. Agr. Club; Hort. Club; Country Life Club. Asst., Dairy Husb., Univ. of Ill., 1914-17. 1st R. O. T. C., 1917; 2nd Lt., 332nd F. A., Camp Grant, Ill., 1917-18; Camp Robinson, Wis., 1918; Mustered out, F 28, 1919. *Address,* R 4, Du Quoin, Ill.; *bus. add.,* Dairy Dept., Univ. of Ill.

6629. RHODOLPHUS KIBBE TURNER

Farmer; B. S. in Agr.; b. Ap 26, 1890, Butler, Ill.; s. John B. Turner. Prepared in Hillsboro H. S. Sr. Stag Com. Farmer. Married Ferne Busby, D 22, 1915. *Address,* Butler, Ill.†

6630. JOHN KLINE TUTHILL

Instructor; B. S. in E. E.; b. My 18, 1885, LeRoy, Ill.; s. John Arthur and Lyda (Kline) Tuthill. Prepared in LeRoy H. S.; Rose Poly. Inst., 1905-7. Acacia, Pres., 1913-14; Sigma Tau; E. E. Soc.; Jr. Mem., A. I. E. E. Supt., Chenoa Elec. Light Co., Ill., 1914-16; *do.,* El Paso Elec. Light & Power Co., Ill., 1916-17; Instr., Radio and Signalling, U. S. S. M. A., Univ. of Ill., 1917-18. Married Florence Mildred Kincaid, Je 21, 1914, Le Roy, Ill. Child, John Jay, b. and died Jl 31, 1916. *Address,* 504 E. Chalmers St., Champaign.

6631. MILDRED VAN CLEVE
(Daughter of No. 5467; Sister of No. 5468)

Med. Student; A. B. in L. A. & S.; b. N 21, 1893, Carlyle, Ill.; d. Edward Everett ('12), (b. N 1, 1864, Chester, Ill.) and Laura Ella (McCurdy) Van Cleve (b. O 15, 1869, Grayville, Ill.). Prepared in Mt. Vernon and Murphysboro Tp. H. Schs.; West. Ill. St. Norm. Sch., 1914-15. Phi Beta Kappa; Athenean; Kappa Delta Pi; Final Honors; W. A. A. Teacher, Sc., H. S., Elmwood, Ill., 1914-15; *do.,* Rollo Consolidated Sch., Rollo, Ill., 1915-16; Stud., Woman's Med. Coll. of Pa., Philadelphia, 1916-18. Mem. Zeta Phi; Am. Women's Hosp. for war service. *Address,* 316 N. Johnson St., Macomb, Ill.; *bus. add.,* 1300 N. 22nd St., Philadelphia.

6632. HENRY PIERCE VANDERCOOK

Salesman; B. S. in Agr.; b. Jl 31, 1892, Chicago; s. John Demmon (b. Mr 11, 1866, *do.*) and Elsie Isabelle (Pierce) Vandercook (b. Mr 8, 1868, Geneva, Ill.). Prepared in Austin H. S., Chicago. Phi Sigma Kappa; Ku Klux; Theta Nu Epsilon; Agr. Club; Hoof and Horn Club; Final Honors; Inf. Capt., Univ. Regt. Livestock, Geneva, Ill., 1914; Traveling Salesman, Armour & Co., Chicago, 1915-17. Mess Sergt., Co. C, 342nd Inf., 86th Div., Camp Grant, Ill., 1917-18; 3rd R. O. T. C., *do.,* 1918; A. E. F., France, 1917-19; Mustered out, Ja 31, 1919. *Address,* Lombard, Ill.; *bus. add.,* Armour Fertilizer Works, Chicago.

6633. FRANK EUGENE VAN DOREN
(Brother of Nos. 3212, 4471, 6634)

Farmer; B. S. in Agr.; b. Ja 24, 1892, Fithian, Ill.; s. Charles Lucius (b. My 21, 1857, Farmington, Ill.) and Eudora Ann (Butz) Van Doren, (b. My 4, 1863, Hope, Ill.). Prepared in Urbana H. S. Agr. Club; Hoof and Horn Club; Hort. Club; Class Track; Class Baseball, 1912; Agr. Club Baseball, 1912-14; Agr. Glee Club, 1912-13; Sr. Ball Com. Farmer. Married Grace A. Gay, Ap 14, 1915, Quincy, Ill. *Address,* Villa Grove, Ill.

6634. MARK ALBERT VAN DOREN
(Brother of Nos. 3212, 4471, 6633)

Student; A. B. in L. A. & S.; A. M., 1915; b. Je 13, 1894, Hope, Ill.; s. Charles Lucius (b. My 21, 1857, Farmington, Ill.) and Endora Anne (Butz) Van Doren (b. My 4, 1863, Hope, Ill.). Prepared in Urbana H. S.; Grad. Stud., Columbia, 1915-17. Phi Beta Kappa; Sigma Delta Chi; Ma-wan-da; Scribblers' Club; Grad. Scholarship, 1914-15; Pres., Sr. Class, 1913-14; Ed., *Ill. Mag.,* 1913-14; Feature Ed., *Illio,* 1912-13. Grad. work, Columbia, 1917; *do.,* 1919—. Bn. Sergt. Major. 3d O. T. C., Camp Dodge, Des Moines; Mustered out, 1919. Auth.: Henry David Thoreau, Houghton, Mifflin Co., Boston, 1916. *Address,* 710 W. Oregon St., Urbana.

6635. CHARLES R. VELZY

Engineer; B. S. in M. E.; b. O 9, 1891, Lamont, Mich.; s. Frank A. and Luella (Angell) Velzy. Prepared in Thornton Tp. H. S. Iris; Tau Beta Pi; Scabbard and Blade; Pres., M. E. Soc.; Major, Univ. Regt.; Class Football. Engr., Harvey, Ill., 1914-15; Teacher, Howe, Ind., 1915; Efficiency Engr., Moline, Ill., 1915-17; *do.,* Mich. Motor Co., Flint, Mich., 1917. Mem., Ill. Naval Militia, Moline, Ill., 1916-17; U. S. Navy, 1917—. Mem., M. E. Church. *Address,* 15606 Lexington Ave., Harvey, Ill.

6636. ELIZABETH ANN VOSS
(Sister of Nos. 2534, 4952)

Teacher; A. B. in H. Sc.; b. D 8, 1892, Thomasboro, Ill.; d. John Albert (b. Ja 10, 1855, Mecklenburg-Schwerin, Ger.) and Caroline (Lingreen) Voss (b. F 20, 1858, New Vorpomern, *do.*). Prepared in Champaign H. S. Chi Omega; H. Sc. Club. Univ. Sec., Pres. office, Univ. of Ill.; Teacher, H. S., Champaign, 1918—. *Address,* 407 S. State St., Champaign.

6637. WINTHROP MADISON WADSWORTH

Manager; A. B. in A. E.; b. Ag 4, 1890, Minneapolis; s. Frank H. (b. Mr 2, 1859, Farmington, Conn.) and Mary (Mattoon) Wadsworth (b. Ja 2, 1862, Oswego, N. Y.). Prepared in Central H. S., Minneapolis; Univ. of Minn., 1909-12. Alpha Rho Chi; Class Basket-ball.

Building and Real Est. Bus., 1914-18; Mgr., Rental Dept., Confer Bros., 1918—. Married Catherine MacNab Anderson, Je 24, 1916, Minneapolis. Children: Mary Jean, b. Je 5, 1917; Dorothy MacNab, Ag 17, 1918. *Address,* 3540 Pillsbury Ave., Minneapolis; *bus. add.,* 711 Metropolitan Bank Bldg., *do.*

6638. ALVIN LOUIS WAGNER

Real Est. Agt.; A. B. in Bus.; b. Ag 28, 1891, Chicago; s. Louis C. (b. N 29, 1861, Lancaster, N. Y.) and Mary (Gantzer) Wagner (b. Je 6, 1861). Prepared in Hyde Park H. S.; Univ. of Chicago, 1909-11. Chi Beta; Fencing; Gym; Bus. Mgr., Ill. Union Dramatic Club; *do., Summer Illini.* Real Est. Agt., Wagner Bros., Chicago. Mem., Pi Alpha; Norm. Park Lodge; O. E. S. Air Service, Aircraft Production, U. S. A. Det. 8, Grand Rapids, Mich. *Address,* 6226 Woodlawn Ave., Chicago; *bus. add.,* Y. M. C. A. Apts., Grand Rapids, Mich.

6639. *CHARLES LOUIS WALDUCK

B. S. in Ceram. E.; b. Jl 17, 1890, Chicago; s. Charles W. Walduck. Prepared in Crane Tech. H. S., Chicago. Beta Theta Pi. Supt., Paducah Pottery Co., Paducah, Ky. Died O 13, 1918, Worcester, Mass.

6640. VICTORIA WALKERLY

(Sister of Nos. 7283, 8850)

Dietitian; A. B. in H. Sc.; b. N 21, 1892, Crete, Ill.; d. William (b. Je 21, 1850, *do.*) and Magdalena (Berger) Walkerly (b. Je 24, 1855, Dolton, Ill.). Prepared in Thornton Tp. H. S.; Chicago Norm. Coll., 1909-11. Cafeteria Mgr., Decatur, Ill., 1914-15; Residence Dietitian, St. Luke's Hosp., Chicago, 1915-18. Dietitian, Base Hospital, Unit 11, Camp Wadsworth, S. C., 1918; *do.,* A. P. O. 767, A. E. F., France, 1918—. *Address,* Base Hosp., Unit 11, Camp Wadsworth, S. C.

6641. MABEL CLARE WALLACE

Teacher; B. S. in H. Sc.; b. Ap 22, 1890, Chicago; d. George William Ransom (b. Je 2, 1864, Natchez, Miss.) and Mary Emma (Kennedy) Wallace (b. Jl 2, 1867, Chicago). Prepared in Lyons Tp., Radnor, and Hyde Park H. Schs. Alpha Omicron Pi; Omicron Nu; W. A. A.; H. Sc. Club. Teacher, Harrison Tech. H. S., Chicago. *Address,* 7000 Eggleston Ave., Chicago.

6642. JESSE NOBLE WALTERS

Farmer; B. S. in Agr.; b. My 17, 1889, Sullivan, Ind.; s. Sampson Walters. Prepared in Carlisle H. S. Agr. Club; Class Football, 1910-14; Class Basketball, 1912-13. 1st Lt., A. E. F., France, 1918—. *Address,* Carlisle Ind.; *bus. add.,* Lyford, Tex.

6643. MADGE VIRGINIA WARD (GLENN)

A. B. in L. A. & S.; b. Mr 29, 1890, Chicago; d. F. A. Ward. Prepared in Lake View H. S., Chicago, Athenean; Scribbler's; Spalding Guild; Der Deutsche Verein; Class Basketball; Reporter, *Illini.* Mgr., Egyptian Packing Co., Olney, Ill. Married Edward A. Glenn, Ag 11, 1915, Chicago. *Address,* Olney, Ill.

6644. VERNON HUFF WARFIELD

Bank Cashier; A. B. in Bus.; b. D 18, 1888, Decatur, Ill.; s. Charles Thomas and Evelyn (Huff) Warfield. Prepared in Urbana H. S. Phi Kappa Sigma; Alpha Kappa Psi; Ben Franklin Club; Sergt., Univ. Regt.; Bus. Mgr., *Daily Illini,* 1913-14. Asst. Cashier, Ferris Co. St. Bank, Hobson, Mont., 1914-16; Cashier, St. Bank, Waco, Neb., 1916—. Mem., M. E. Church; A. F. A. M.; Neb. Banker's Assn. Married Nell Lindsey, Ja 26, 1916, Hobson, Mont. *Address,* Waco, Neb.

6645. CHARLES WILLIS WARINNER

Engineer; B. S. in M. E.; b. Ja 31, 1893, Quincy; s. Richard and Lena Anne (Straube) Warinner (b. Loveland, O.). Prepared in Quincy H. S. Iris; Soph., Class. Treas. Am. Blower Co., Detroit, 1914-15; Sales Engr., *do.,* St. Louis, 1915-18; Chief Engr., Ill. Stoker Co., Alton, Ill., 1918—. Acting Capt., Ill. Reserve Militia Co., Alton, Ill.; Tank Corps, U. S. A., A. E. F., France. *Address,* 414 E. 9th St., Alton, Ill.

6646. FRANK BAKER WARREN

(Brother of No. 5486)

Engineer; B. S. in C. E.; b. O 11, 1892, Pawpaw, Ill.; s. James A. (b. O 24, 1858, Can.) and Anna C. (McBride) Warren (b. Pawpaw, Ill.). Prepared in Pawpaw H. S. Triangle. Engr., Am. Tar Products Co., Stendendille, O.; *do.,* Am. Creosoting Co., Louisville, Ky. 1st. Lt., F. A., A. P. O. 718, A. E. F., France. *Address,* 410 W. Main St., Urbana.†

6647. ENOS WATERS

Instr. and Farmer; B. S. in Agr.; b. Je 27, 1890, Neleigh, Neb.; s. Lewis D. (b. Mr 31, 1864, Carlinville, Ill.) and Sara (Enos) Waters (b. Je 14, 1860, Enos, Ill.). Prepared in Townsend Harris Hall, New York City; Coll., City of New York, 1909-11. Theta Delta Chi; Ed., *Ill. Agr.* Farmer, Carlinville, 1914-18; Instr., Agr., Blackburn Coll., 1918—. Mem., A. F. A. M. *Address,* R. 2, Carlinville, Ill.

6648. GROVER W. WATSON

Lawyer; LL. B.; b. Ja 14, 1891, Galesville, Ill.; s. Charles D. (b. S 29, 1859, O.) and Harriett E. (Ijams) Watson (b. D 22, 1869, Farmer City, Ill.). Prepared in Farmer City H. S. Phi Delta Phi. Atty., Farmer City, Ill., 1914-17; City Atty., *do.,* 1915-17. Ord. Sergt., O. R. C. Mem., Dewitt Co. Bankers' Assn.; Ill. St. Bar. Assn.; M. E. Church. Married Elizabeth Webb, Ap 12, 1917, Farmer City, Ill. Child, Richard Hale, b. Mr 2, 1918. *Address,* Farmer City, Ill.

6649. PERLEY MELVIN WATSON

Prin., H. S.; A. B. in L. A. & S.; b. Jl 11, 1885, Prairie Creek, Ind.; s. John Marine (b. Ag 20, 1831, Farmersburg, Ind.) and Sarah Martha (Frakes) Watson (b. S 30, 1853, Prairie Creek, Ind.). Prepared in Prairie Creek (Ind.) H. S.; Central Norm. Coll., Danville, Ill., 1902-5; Ind. St. Coll., 1906-13. Adelphic; Delta Sigma Rho; Kappa Delta Pi; Varsity Debating Ill. and Ind. Univ. Prin., Tp. H. S., Chrisman, Ill., 1914-18; *do.,* Robinson, Ill., 1918—. Married Margaret Elizabeth Moore, Je 28, 1911, Pimento, Ind. Children: John Moore, b. D 3, 1912; George Henry, b. S 29, 1915. *Address,* Robinson, Ill.

6650. MILDRED RUTH WAY (SMITH)

A. B. in L. A. & S.; b. Mr 25, 1890, St. Paul; d. C. H. Way. Prepared in Central H. S., St. Paul; Univ. of Chicago. Married H. N. Smith. *Address,* Verndale, Minn.†

6651. RAYBURN STOKES WEBB

Architect; B. S. in A. E.; b. S 1, 1891, Benton, Ill.; s. Thomas M. Webb. Prepared in E. St. Louis H. S. Delta Upsilon Delta. Arch., James P. Jamison, St. Louis. *Address,* 560 N. 18th St., St. Louis.†

6652. ALBERT G. WEBBER

Lawyer; A. B. in L. A. & S.; b. Mr 28, 1892, Decatur, Ill.; s. Albert G. Webber. Prepared in Decatur H. S.; Millikin Univ. *Address,* 487 Ewing Ave., Decatur, Ill.; *bus. add.,* Sarnia, Ontario, Can.†

6653. HARRY CLAYTON WEBSTER

Estimator; B. S. in C. E.; b. Ja 13, 1891, Decatur, Ill.; s. James William and Harriet Julia (Burgess) Webster. Prepared in Decatur H. S.; James Millikin Univ., 1908-10. Scabbard and Blade; Capt., Univ. Regt. Engr. and Estimator, Schmidt Bros. Const. Co., Chicago, 1914-18; Estimating Dept., La Salle Engr. Co., Chicago, 1918; Prod. Engr., Pensacola Shipbuilding Co., Pensacola, Fla. Married Alice Mae Dick, S 29, 1917, Oak Park, Ill. *Address,* 517 N. Euclid Ave., Oak Park, Ill.

6654. EDWARD ROY WELLS

Engineer; B. S. in C. E.; b. Ap 3, 1892, Chicago; s. Frederick Arthur (b. S 13, 1849, Geneva, Ill.) and Mary Maud (Martin) Wells (b. My 11, 1851, Chicago). Prepared in Geneva H. S. Acacia. Ill. Rivers and Lakes Comn., 1914-15; Wells Engng. Co., 1915. Lt., Ill. Reserve Militia. Mem., Kiwanis Club. Married Mary Elizabeth Shewalter, S 25, 1915, Champaign. Child, Helen Jane, b. S 16, 1917. *Address,* Geneva, Ill.; *bus. add.,* 344 Coulter Blk., Aurora, Ill.

6655. WALLACE MOREHEAD WELTY

Land. Arch.; B. S. in Agr.; b. Je 19, 1890, Greensburg, Pa.; s. Duncan O. (b. Pa.) and Mary Margaret (Galliher) Welty. Prepared in Lake View H. S., Chicago. Phi Gamma Delta; Univ. Soc. of Land. Arch.; Prelim. Honors; Fresh. Varsity Swimming and Water Polo; Class Basketball; Class Swimming; Cabinet, Y. M. C. A. Land. Arch., O. C. Simonds & Co., Chicago; *do.,* E. B. Cooke, Atlanta, Ga.; *do.,* Davenport, Ia.; Instr., Land. Arch., Ia. St. Coll., 1916-17. 2nd R. O. T. C., Ft. Sheridan; N. A.; 2nd Lt., Co. E, 331st Inf. *Address,* 332 Beal Ave., Wooster, O.

6656. HENRY AUGUST de WERFF

Intructor; B. S. in Agr.; b. O 28, 1887, Farina, Ill.; s. H. B. de Werff. Prepared in Univ. Acad. Asst., Soil Phys., Univ. of Ill. 1st Lt., Inf., 332nd Machine Gun Corps, A. P. O., 714, A. E. F., France. *Address,* Farina, Ill.; *bus. add.,* 309 E. Healy St., Champaign.†

6657. CLIFFORD HARPER WESTCOTT
(Husband of No. 6362)

Engineer; B. S. in C. E.; b. Ap 16, 1893, Maywood, Ill.; s. Oliver Johnson (b. Chicago) and Stella Harper (Small) Westcott. Prepared in Maywood and Melrose Park H. Schs. Zeta Psi; Tau Beta Pi; Scabbard and Blade; Sigma Tau; Ma-wan-da; Stud. Col., Univ. Regt., 1913-14; Prelim., Special, and Final Honors; Engng. V. P., Stud. Union. Mem., of firm, Westcott Engng. Co., Chicago. 1st Lt., Const. Div. Q. M. C., Washington, D. C.; Mustered out, F 1, 1919. Mem., West. Soc. of Engrs. Married Nell Kirkpatrick ('14), Jl 17 1917, Decatur, Ill. *Address,* 330 Washington Blvd., Oak Park, Ill.; *bus. add.,* 1644 Conway Bldg., Chicago.

6658. ARTHUR THEODORE WEYDELL

Engineer; B. S. in M. E.; b. Ap 7, 1888, Chicago; s. F. O. Weydell. Prepared in Hyde Park H. S. Acacia. Engng. Dept., Bron Co., Champaign. *Address,* 440 Jefferson St., Gary, Ind.†

6659. FRANK LEON WHITE

Mech. Engr.; B. S. in M. E.; b. Jl 22, 1892; s. Fred W. (b. Je 10, 1858, Geneseo, Ill.) and Eliza R. (Curtiss) White (b. Ap 7, 1862, Galva, Ill.). Prepared in Galva H. S.; Knox Coll., 1909-11. Phi Gamma Delta. Mech. Engr., Galva, Ill., 1914; *do.,* Beloit, Wis., 1915; *do.,* Barber Colman Co., Rockford, Ill., 1915—. Mem., Rockford Univ. Club; Illini Club. Married Ruth L. Thompson, S 11, 1918, Galesburg, Ill. *Address,* 506 Seminary St., Rockford, Ill.; *bus. add.,* Barber Colman Co., *do.*

6660. JOHN WILSON WHITE

Lawyer; LL. B.; b. N 13, 1888, Salem, Ill.; s. John T. White. Prepared in Univ. Acad. City Collector, Salem, Ill.; Lawyer, *do.* Corp., 25th Regt. Hdqtrs. Co., 9th Brig. F. A., Camp McClellan, Ala.; Mustered out, D 13, 1918. *Address,* Salem, Ill.

6661. LAURA GWENDOLEN WHITMIRE
(Daughter of No. 495)

Teacher; A. B. in L. A. & S.; b. Ap 27, 1892, Urbana; s. Z. Lincoln ('86), (b. Metamora, Ill.) and Alice (Fugate) Whitmire (b. Eldena, Ill.). Prepared in Urbana H. S.; Univ. of Calif., 1912-13. Illiola; Scribblers' Club. Instr., Eng., W. Chicago H. S.; *do.,* H. S., Aurora, Ill. *Address,* 289 North Ave., Aurora, Ill.

6662. SARAH JANE WHITTENBERG
(COVER)

A. B. in L. A. & S.; b. D 16, 1861, Tunnel Hill, Ill.; d. J. S. Whittenberg. Prepared in So. Ill. St. Norm. Sch.; East. Ill. St. Norm. Sch.; Univ. of Chicago. Married D. M. Cover. *Address,* Tunnel Hill, Ill.†

6663. ANTON HENRY WIEBMER

B. S. in E. E.; b. D 28, 1890, Quincy, Ill.; s. Anton Wiebmer. Prepared in Quincy H. S. *Address,* 1502 State St., Quincy, Ill.

6664. MINNA WIKOFF
(Sister of No. 9490)

Instructor; A. B. in H. Sc.; b. Mr 16, 1890, Chicago; d. Benjamin Debois (b. Ag 28, 1859, Sidney, O.) and Esther (Conklin) Wikoff (b. My 2, 1860, *do.*). Prepared in Austin H. S. Chicago; Rockford Coll., 1909-11. Alpha Xi Delta; Phi Delta Psi; Omicron Nu; H. Sc. Club. Mgr., H. S. Cafeteria, Waukegan, Ill., 1914-16; Asst., H. Sc., Coe College, 1916-17; Head of H. Sc. Dept., Coe Coll., 1917—. *Address,* 5939 Race Ave., Chicago; *bus. add.,* c/o Coe College, Cedar Rapids, Ia.

6665. RAYMOND HARVEY WILKINS

Poultry Husbandman; B. S. in Agr.; b. Mr 27, 1888, Danville, Ill.; s. H. A. (b. S 6, 1857, Muncie, Ind.) and Anna (Merritt) Wilkins (b. My 6, 1857, Champaign Co., Ill.). Prepared in Champaign H. S. M. S., Cornell Univ., 1915. Kappa Sigma; Helmet; Soph. Cotillion Com. Instr., Essex Co. Agr. Sch., Hathorne, Mass., 1915; Asst. Poultry Investigator, Ky. Agr. Exp. Sta., Lexington, Ky., 1915-17; Poultry Husbandman, U. S. Dept. of Agr., 1917—. *Address,* Bureau An. Husb., U. S. Dept. of Agr., Washington, D. C.

6666. EARL CLINTON WILLIAMS

Engineer; B. S. in E. E.; b. N 30, 1891, Gardner, Ill.; s. G. H. Williams. Prepared in Univ. Acad. Sigma Pi; Eta Kappa Nu. Married Marie Louise Mantor. Child, b. D 25, 1914. *Address,* Gardner, Ill.

6667. BERNICE CELIA WILSON

Dir., Cafeteria; A. B. in H. Sc.; b. N 24, 1888, Jacksonville, Ill.; d. George W. (b. New Ross Wexford Co., Ireland) and Mary Elma (Boggs) Wilson (b. Ironton, O.). Prepared in Urbana H. S.; Santa Monica (Calif.) H. S. Y. W. C. A., Cabinet. Asst. to Dir., Univ. of Ill. Cafeteria, 1914-15; Dir., H. S. Cafeteria, Rockford, Ill., 1915-17; *do.,* Long Beach, Calif., 1917—. *Address,* 727 American Ave., Long Beach, Calif.

6668. JAMES AIKEN WILSON

Engineer; B. S. in Ry. M. E.; b. O 14, 1888, Herrin, Ill.; s. Henry Wilson. Prepared in Herrin H. S.; Purdue Univ. Engr. Transportation Dept., C. C. C. & S. T. L. R. R., Indianapolis. U. S. N. A. Co. L, 334th Inf., Camp Taylor, Louisville, Ky. *Address,* Herrin, Ill.; *bus. add.,* 112 Pleasant Ave., Indianapolis.

6669. NORMAN KENNETH WILSON

Salesman; B. S. in C. E.; b. Jl 30, 1891, Chicago; s. Thomas (b. Jl 18, 1865, London, Eng.) and Alice Wilson (b. S 8, 1865, *do.*). Prepared in Englewood H. S. Phi Sigma Kappa; Sigma Tau; Freshman Track; Varsity Track, 1912; Varsity Football, 1912-13. Promotional Engr., Portland Cement Mfg. Assn., Chicago, 1914-16; Steel Salesman, Trussed Concrete Steel Co., Youngstown, O., 1916-18. 2nd. Lt., 473 Aero Sqdn., 35 Eaton Pl., London, Eng., 1918; Mustered out, D 22, 1918. Jr. Mem., A. S. E. *Address,* 6233 Ingleside Ave., Chicago; *bus. add.,* 415-418 M. & M. Bank Bldg., Milwaukee.

6670. SAMUEL VICTOR WINQUIST

A. B. in L. A. & S.; b. Ap 12, 1891, St. Charles, Ill.; s. F. Winquist. Prepared in W. Batavia H. S. Alpha Kappa Psi; Cml. Club; Ry. Club; Class Football, 1912-13; Mgr., Class Football, 1913-14. c/o Passenger Dept., C. B. & Q. R. R., Chicago. R. O. T. C., Co. 5, Ft. Sheridan, Ill. *Address,* 194 Houston St., Batavia, Ill.

6671. GEORGE HYDE WITTENBERG

Draftsman; B. S. in Arch.; b. S 5, 1892; s. Frank (b. Je 1857) and Ruth (Hyde) Wittenberg. Prepared in Little Rock H. S. Arch. Draftsman, Peoria, 1914-17; *do.,* Little Rock, Ark. Married Minnie Greenfield, D 29, 1914. Child, George Hyde, Jr., b. Ja 27, 1916. *Address,* 310 W. 23d St., Little Rock, Ark.; *bus. add.,* 300 Reigler Bldg., *do.*

6672. DEAN PARKHURST WOLEBEN

Engineer; B. S. in C. E.; b. S 6, 1891, Brooklyn, N. Y.; s. Harry D. Woleben (b. Ja 16, 1862, Marengo, Ill.) and Anna Jane (Dean) Woleben (b. N 17, 1864, Topton, Ia.). Prepared in Bloom Tp. H. S. Chess and Checker Club. Army Engr., Evanston, Ill., 1915; Engr., Chicago Hgts., 1915-16; Interest. Commerce Comm., Chicago, 1916. Valuation Engr., G. & S. I. R. R., Gulfport, Miss., 1916-17. 2nd Lt., Camp Pike, Ark., 1917; Co. D and Co. E., 6th Regt. U. S. Engrs.; A. E. F., 1918; 116th Engrs., *do.,* 1918—. Married Augusta Elston, Ja 13, 1913. Children: Louise, b. F 24, 1914; Karl Elston, b. N 30, 1915; Margaret Dean, b. Ag 15, 1917. *Address,* 1534 E. Beach, Gulfport, Miss.

6673. CLARENCE JACOB WOLFF

Journalist; A. B. in L. A. & S.; b. Ap 14, 1892, Cambridge, O.; s. W. S. Wolff. Prepared in Springfield H. S. *Address,* 510 W. Iowa St., Urbana.

6674. JESSE JOHN WOLTMAN

Engineer; B. S. in C. E.; b. O 26, 1888, Nokomis, Ill.; s. John and Minnie (Nantkes) Woltman. Prepared in Nokomis H. S. Sigma Pi; C. E. Club. City Engr., Anna, Ill., 1914-16; Drainage Engr., Bluff City, Ill., 1915; Engr., Rd. Dist. 5, Bates & Rogers Const. Co. Camp Grant, Ill., 1917; Cleveland, 1917. Const. Div. War. Dept., Washington, D. C. With Bates & Rogers Constr. Co., on Constr. of Air Nitrates Plant, Toledo, O. Mem., Ill. Soc. of Engrs. Married Carrie Edith Poole, My 11, 1916, Elgin, Ill. Child, Martha Ann, b. Ja 17, 1918. *Address,* Nokomis, Ill.

6675. HARRY GARDNER WOOD

(Husband of No. 7292)

Engineer; B. S. in E. E.; b. Ag 2, 1891, Jacksonville, Ill.; s. Benjamin and Carrie (Gardner) Wood. Prepared in Jacksonville H. S.; Ill. Coll., 1909-10. Lambda Chi Alpha; Scabbard and Blade; E. E. Soc.; Capt., Univ. Regt. Elec. Engr., 1913-14. Westinghouse Elec. & Mfg. Co., 1914-16; Switchboard Engr., New York City, 1916-17. 1st Lt., Engr., O. R. C., 77th Div. Hdqtrs. Staff, Camp Upton, L. I.; Capt., *do.;* Le Mans, France, 1918—. Mem., A. S. E. E. Married Helen Waller Webber ('15), My 7, 1917, Urbana. *Address,* 106 W. Illinois St., Urbana; *bus add.,* Westinghouse Co., New York City.

6676. JAMES ELLSWORTH WOOTERS

See G757A

6677. LELAND MAGNESS WOOTERS

(Son of G757A)

Journalist; A. B. in L. A. & S.; b. Jl 6, 1890, DuQuoin, Ill.; s. James E. (b. My 28, 1861, Odin, Ill.) and Laura Esther (Magness) Wooters (b. Ja 27, 1867, Salem, Ill.). Prepared in Carlinville H. S. Journ., Staff of Des Moines *Register and Tribune.* Mem., Presby. Church. *Address,* Wellington Hotel, Des Moines.

6678. GRACE LUCILE WORRELL

A. B. in L. A. & S.; b. Jl 9, 1883, Bowen, Ill.; d. James Wilson (b. N 24, 1844) and Nancy Elizabeth (Forsyth) Worrell (b. Je 3, 1848, Bowen, Ill.). Prepared in Bowen H. S.; Carthage Coll., 1902-03. Mem., Presby. Church. *Address,* West Point, Ill.

6679. BERNICE WRIGHT (ALDEN)

(Wife of No. 6042)

A. B. in L. A. & S.; b. My 8, 1892, Redmon, Ill.; d. Henry H. and Rose (Folger) Wright. Prepared in Brocton H. S.; Hamilton Coll. Kappa Kappa Gamma; Alethenai; Scribbler's Club; Sec., Sr. Class; Capt., Basket-ball. Prin., H. S., Payson, Ill., 1914-16; Instr., Eng., Oakland Tp. H. S., 1916-18. Married Lt. John L. Alden ('14), S 4, 1917, Sycamore, Ill. Child, John L., Jr., b. Je 28, 1918. *Address,* 119 Exchange St., Sycamore, Ill.

6680. MINNIE ROBERTA WRIGHT (BURTON)

A. B. in L. A. & S.; b. My 14, 1892, McLeansboro, Ill.; d. Samuel Marshall (b. *do.*) and Carry Sharpe (Sobine) Wright (b. Columbus, O.). Prepared in Mt. Vernon Tp. H. S. Chi Omega; Yo Ma. Married Robert Olson Burton, Jr., D 17, 1917, Chicago. *Address,* 5540 Cornell Ave., Chicago.

6681. CARL STANLEY WYANT

Draftsman; B. S. in A. E.; b. Ja 4, 1890, Janesville, Ia.; s. Carl Monroe (b. Ja 12, 1846, Hookstown, Pa.) and Mary Jane (Greenlee) Wyant (b. D 12, 1850, Washington, Pa.). Prepared in E. Waterloo (Ia.) H. S. Tau Beta Pi; Scarab. Arch. Draftsman, C. M. Winslow, Arch., Los Angeles. Married Bess Fenton, Ag 30, 1917, Los Angeles. *Address,* 4556 Lomita St., Los Angeles; *bus. add.,* 1131 Van Nuys Bldg., *do.*

6682. BERTHA ALICE WYKLE

(Sister of No. 8035)

Teacher; A. B. in L. A. & S.; b. F 21, 1891, Danforth, Ill.; d. William (b. Jl 28, 1863, Peoria) and Alice (Stafford) Wykle (b. Ja 24, 1861, Bolten, Eng.). Prepared in Mahomet H. S., Ill. Wesleyan Acad.; Ill. Woman's Coll., 1909-10. Instr., Math., H. S., Marseilles, Ill., 1914-16; Grad. work, Columbia Univ., summer, 1918; Teacher, Arcola Tp. H. S., 1918—. *Address,* Mahomet, Ill.

6683. JOHN JONATHAN YOKE

Professor; B. S. in Agr.; b. Jl 11, 1878, Acton, Ind.; s. Jonathan W. (b. *do.*) and Isabelle (Moore) Yoke (b. Indianapolis). Prepared in Acton (Ind.) H. S.; Butler Coll.; Indianapolis Univ.; Vories Bus. Coll., Univ. of Ill., 1914; Instr., An. Husb., Asst., Exp. Sta., Univ. of W. Va., 1915; Asst. Prof., Horse and Swine

Husb., *do.*, 1916; *do.*, An. Husb., *do.*, 1917; Acting Head of An. Husb. Dept., *do.*, 1918—. Auth.: Forage Crops for Hogs, 1917. Mem., Presby. Church. *Address*, Morgantown, W. Va.

6684. ARTHUR EDWIN YOUNG

Manager; B. S. in Agr.; b. Ja 26, 1880, Pawnee, Neb.; s. Everett (b. Me.) and Melissa (McMichael) Young. Prepared in Pawnee Acad.; York Coll. A. B., N. W. Univ., 1906. Agr. Ed., Internat. Sch. of Correspondence, Scranton, Pa., 1913-15; Mgr., Irrigated Farms Co., Trenton, N. J., 1915. Married Elsie Baker, 1906. Children: Ethel Baker, b. D 2, 1996; Margaret Maitland, b. Je 13, 1912; Florence Agnes, b. Mr 29, 1916; Olive Carol, b. F 5, 1918. *Address*, R. 3, Trenton, N. J.

6685. JESHINE ZOHN ZEE

Engineer; B. S. in E. E.; b. S 7, 1891, Shanghai, China; s. Kimboo F. Zee. Prepared in St. John's Univ., Preparatory Sch., Shanghai, China; Harvard. Gen. Elec. Co., Schenectady, N. Y.; Drevard Co., Canton, China. *Address*, 10 Zenkong Bldg., Rue Voisin, Shanghai, China.†

6686. EUGENE WILLIAM ZEPPENFIELD

Teacher; B. S. in Agr.; b. S 29, 1889, St. Louis; s. R. Zeppenfield. Prepared in McKinley H. S., St. Louis. Alpha Zeta. Teacher, Agr. and Sc., Stockland Tp. and Iroquois H. Schs. *Address*, 2745 Accomac St., St. Louis; *bus. add.*, Iroquois, Ill.†

CLASS OF 1915 (629 LIVING, 15 DEAD)

6687. LOUIS ASA ABBOTT

(Son of No. 416; Brother of Nos. 4043, 4044, 8909)

Farmer; B. S. in Agr.; b. Ag 9, 1891, Ustick, Ill.; s. Alfred N. ('85), (b. *do.*) and Sarah (Green) Abbott (b. Jules Prairie, Ill.). Prepared in Morrison H. S. Acacia; Agr. Club; Hoof and Horn Club; Prelim. Honors. Farmer. *Address*, Morrison, Ill.

6688. MARY OLENA ADAMS

Teacher; A. B. in L. A. & S.; b. Jl 11, 1893, Tipton, Mo.; d. Arthur T. (Ag 3, 1867, Booneville, Mo.) and Laura Olena (Stearns) Adams (b. Ap 5, 1868, Tipton, Mo.). Prepared in Tipton (Mo.) H. S. A. B., Forest Park Univ., 1914. Hockey; Basketball. Teacher, Math. and Latin, Forest Park Univ., St. Louis. *Address*, c/o Forest Park Univ., St. Louis.

6689. WILLIAM CALVIN ADAMS

Chemist; B. S. in Chem.; b. Je 23, 1888, Milford, Ill.; s. Calvin (b. Ag 25, 1839, Clinton, Ill.) and Julia Ann (Beatty) Adams (b. Jl 7, 1849. Findlay, O.). Prepared in Watseka H. S. Psi Delta; Alpha Chi Sigma; Chem. Soc. Test. Engr., St. Highway Dept., Springfield, Ill., 1914-17; Chem., Tex. Co., Port Arthur, Tex., 1917—. Mem., A. C. A.; A. A. A. S. Married Elizabeth Whittenberg, O 24, 1917, Springfield, Ill. *Address*, 1418 6th St., Port Arthur, Tex.; *bus. add.*, c/o Texas Co., 435 New Orleans Ave., *do.*

6690. HARRY FRANCIS AINSWORTH

Supervisor; B. S. in Agr.; b. F 26, 1893, Greensburg, Ind.; s. Charles Bruce (b. Ill.) and Nettie (Upjohn) Ainsworth (b. Ind.). Prepared in Greensburg (Ind.) H. S. Sigma Nu; Class Baseball Mgr. Farmer, 1915-16; with Polk San. Milk Co., Indianapolis, 1916-17; Supvr., Vocational Agr., 1917—. Mem., A. F. A. M., 32nd degree. Married Lida Ester Ainsworth, Jl 7, 1917, Greensburg, Ind. *Address*, Mt. Summit, Ind.

6691. HARRY GREGORY AINSWORTH

Seedsman; B. S. in Agr.; b. My 27, 1890, Mason City, Ill.; s. William Thomas (b. Bath, Ill.) and Ella (Mitchell) Ainsworth (b. Salem, Ind.). Prepared in Mason City H. S. Bookkeeper, W. A. Grandy Lumber Co., Mason City, Ill., 1915-17; Pres. and Gen. Mgr., Ainsworth Bros. & Co., Seed Corn, Kentland, Ind., 1917. Married Marjorie Grandy, O 23, 1915, Mason City, Ill. *Address*, Kentland, Ind.

6692. LAURA ALBAND (BARICKMAN)

(Sister of No. 5517)

A. B. in H. Sc.; b. Mr 21, 1892, Streator, Ill.; d. John (b. 1854, Alden, N. Y.) and Mary (Gleim) Alband (b. 1862, Grand Ridge, Ill.). Prepared in Streator Tp. H. S.; Univ. of Colo., 1911-12. Kappa Kappa Gamma; Phi Beta Kappa; Omicron Nu; Illiola. Pupil Dietitian, Michael Reese Hosp., Chicago, 1915; Teacher, Dom. Art, East H. S., Aurora, Ill., 1916-17; *do.*, Streator, Ill., 1917—. Married Dr. Robert Irving Barickman, N 17, 1917, Streator, Ill. *Address*, 215 S. Bloomington St., Streator, Ill.

6693. HAROLD CORNELIUS ALBIN

Research Chem.; B. S. in Agr.; b. Jl 13, 1888, Stamford, Conn.; s. Eugene (b. 1858, Georgetown, Conn.) and Rena S. (Waterbury) Albin (b. 1866, Stamford, Conn.). Prepared in De Witt Clinton Evening H. S., New York City; Univ. Acad.; Pa. St. Agr. Coll., 1913-14. Alpha Zeta; Cosmopolitan Club. Bur., Chem., Washington, D. C., 1915-17; Food Research Lab., Indianapolis; Investigator, Food Handling and Storage, Bur. of Markets, U. S. Dept. of Agr., Washington, D. C. Married Christine May Cameron, N 30, 1918, Irwin, Pa. *Address*, 175 Greyrock, Stamford, Conn.; *bus. add.*, c/o Bureau of Markets, Washington, D. C.

6694. OTHO WILLIAM ALLEN

(Brother of No. 7338)

Instructor; A. B. in L. A. & S.; A. M., 1916; b. Jl 21, 1892, Ontario, Can.; s. William Henry (b. S 4, 1865, *do.*) and Mercy (Williams) Allen (b. Ag 9, 1864, Bristol, Eng.). Prepared in Clinton H. S. Phi Beta Kappa; Cosmopolitan Club; Master's Scholarship; Fellowship. Grad. Stud., Rom. Lang., Univ. of Ill., 1915-17; Instr., Spanish, U. S. N. Acad., Annapolis, Md., 1917—. Mem., Am. Assn. Teachers of Spanish. *Address*, 23 Randall St., Annapolis, Md.

6695. ANDREW JOHN ALBERT ANDERSON

Contractor; B. S. in C. E.; M. S., 1916; b. Ag 13, 1892, Chicago; s. John A. Anderson. B. S., Lewis, Inst., 1913. Grad. Stud., T. & A. M., 1915; Contr., Grant Smith & Co. Camp Mead; Admiral, Md.; Mustered out, 1918. *Address*, 913 Irving Park Blvd., Chicago.

6696. BENJAMIN FRANKLIN ANDERSON

Lawyer; LL. B.; b. Jl 3, 1893, Charleston, Ill.; s. A. C. (b. O 1872, Meadville, Pa.) and Nellie T. Anderson (b. Je 2, 1875, Charleston, Ill.). Prepared in Charleston H. S., 1911; East. Ill. St. Norm. Sch., 1911-12. Phi Delta Phi; Scholarship, Law Sch. Lawyer, A. C. & Ben. F. Anderson, Charleston, Ill.; City Atty., *do.*, 1917—. Exalted Ruler, B. P. O. E.; Sec., Coles Co. (Ill.) Bar Assn. Married Lena McNeel My 18, 1917, Charleston, Ill. *Address*, Charleston, Ill.

6697. CLARENCE JOSEPH ANDERSON

Accountant; A. B. in L. A. & S.; b. Jl 26, 1893, Princeton, Ill.; s. C. A. Anderson. Prepared in Princeton H. S. V. P., Ry. Club. Acct., C. R. R., N. J., 1917. *Address*, 23 N. Pleasant St., Princeton, Ill.; *bus. add.*, Washington, D. C.

6698. IRVING ANDERSON

Engineer; B. S. in M. & S. E.; b. Ja 3, 1885, Rio, Ill.; s. Thomas (b. Mr 10, 1848) and Mary Jane (Talbot) Anderson (b. Je 17, 1855, Alexis, Ill.). Prepared in Galesburg H. S. Triangle. Draftsman, A. T. & S. F. Ry., Topeka, Kan., 1915-16; Office Engr., *do.*, Chillicothe, Ill., 1916-17; Div. Engr., Marceline, Mo., 1917-18. Lt., Engrs., U. S. A., 1918. Mem., Christian Science Church. *Address*, Box 3, Marceline, Mo.

6699. WALKER WHITCOMB ANDERSON

Architect; B. S. in A. E.; b. D 8, 1892, Holder, Ill.; s. A. W. Adams. Prepared in Bloomington H. S. Acanthus; Scarab; Class Baseball. Arch., Omaha, Neb., 1917—. Ensign, U. S. N. R. F., Great Lakes, Ill.; Lt., (jr. grade) Crew No. 1, Pauillac, France. *Address*, 1408 N. Main St., Bloomington, Ill.

6700. WILLIAM FRENCH ANDERSON

Clerk; B. S. in Agr.; b. Jl 27, 1893, Lake Forest, Ill.; s. William S. L. (b. Ap 29, 1858, *do.*) and Anna Mary (French) Anderson (b. Ag 11, 1864, Wooster, O.). Prepared in Deerfield Shields Tp. H. S., Highland Park. Agr. Club; Hoof and Horn Club; Illinois Union; Jr. Prom. Com.; Homecoming Com. Clerk and Bookkeeper, 1915-16; Clerk, Sheep Buyers Dept., Swift & Co., Chicago, 1916—. 2nd Lt., Provost Guard Co., Chillicothe, O., S 1918—. Mem., Chicago Illini Club; Presby. Church. *Address*, 104 Western Ave., South Lake Forest, Ill.; *bus. add.*, Sheep Buyers Office, Swift & Co., Chicago.

6701. HANS HENRY LOUIS ANDRESEN

Architect; B. S. in A. E.; b. D 7, 1890, Chicago; s. Theodor Andresen. Prepared in Lane Tech. H. S. Arch., Chicago. Hdqtrs. Co., 128th Inf., 32nd Div., A. E. F., France; Severely wounded, Ag 1918. *Address*, 643 Barry Ave., Chicago.

6702. JOHN ASA ANDREWS

(Brother of No. 5525)

Superintendent; B. S. in Agr.; b. Jl 16, 1893, Cruger, Ill.; s. Charles Woodson (b. Jl 12, 1858, Washington, Ill.) and Anna Augusta (Jacquin) Andrews (b. Ag 21, 1858, Metamora, Ill.). Prepared in Walnut H. S. Agr. Club; Agron. Soc. Farmer, Chatsworth, Ill., 1915-16; Foreman, ranch, Manitoba, Can., 1916; Clerk, Virden St. Bank, Virden, Ill., 1916-17; Bookkeeper, Bailey Falls Farm, Oglesby, Ill., 1917-18; Supt., *do.*, 1918—. *Address*, Oglesby, Ill.

6703. *MICHAEL LOUIS ANGAROLA

B. S. in C. E.; b. Jl 6, 1890, Chicago; s. Joseph Angarola. Prepared in St. Ignatius Coll. Glee and Mandolin Club; C. E. Club; Spalding Guild. 1st Class Q. M., Navy Municipal Pier, Chicago. Died O 3, 1918, Chicago.

6704. DOROTHY MAUDE ARMINGTON

(Sister of No. 8930)

Teacher; A. B. in L. A. & S.; b. Ap 12, 1892, Dixon, Ill.; d. Alfred P. (b. N 12, 1864, Dunham, Quebec, Can.) and Gracia E. (Laing) Armington (b. Ap 14, 1868, Dixon, Ill.). Prepared in Dixon H. S. Sigma Kappa. Teacher, H. S., Dixon, Ill., 1915—. *Address*, 717 Hennepin Ave., Dixon, Ill.

6705. PHILLIP FLETCHER ARMOUR

(Husband of No. 7072)

Dist. Mgr.; A. B. in L. A. & S.; b. F 23, 1891, Rockford, Ill.; s. William H. and Sadie H. (Ernst) Armour. Prepared in Rockford H. S.; Univ. of Wis., 1911-12. Sigma Chi; Alpha Kappa Psi; Cheer Leader, 1914-15. Special Agr., Northwest. Mutual Life Ins. Co., 1915-16; Dist. Mgr., *do.*, Champaign, 1916—. C. A. C., Ft. Caswell, N. C.; mustered out, 1919. Married Margaret Anna Marbold ('15), D 18, 1915, Greenview, Ill. *Address*, 711 W. Nevada St., Urbana; *bus. add.*, First National Bank Bldg., Champaign.

6706. DELLA ARMSTRONG (MENGEL)

(Wife of No. 7081)

A. B. in H. Sc.; b. My 18, 1888, Lamar, Neb.; d. Alexander (b. F 2, 1864, Newton, Ia.) and Emgie A. (Covert) Armstrong (b. Je 4, 1858, Linville, Ia.). Prepared in Newton (Ia.) H. S.; Highland Park Coll., Des Moines. Swimming Honors. Supvr., Mus. and Drawing, Highland Park Coll., Des Moines, 1909-10; Teacher, Pub. Sch., Drawing and Mus., Highland Park Coll., Des Moines, 1915-16. Asst. Guardian, Camp Fire Girls, Pittsburgh; Assoc. Charity Worker, *do.* Married George H. Mengel ('15), D 10, 1916. *Address*, 302 44th St., Pittsburgh.

6707. LENNOX FRANCOIS ARMSTRONG

Min. Engr.; B. S. in M. E.; b. Ja 20, 1893, Chicago; s. Paul Armstrong. Prepared in Oak Park and River Forest Tp. H. Schs.; Notre Dame Univ. Chi Phi; Sigma Tau; Stud. Branch, A. S. M. E.; Tribe of Illini; Football. Engr., Armstrong Bros. Tool Co., Chicago, 1917. Naval Aviation, U. S. N., 1918; Bombing Officer, Ensign, N. R. F. C., Pensacola, Fla.; Mustered out, F 12, 1919. Married Jeanette Marie Blum, Ag 31, 1918, Chicago. *Address*, 335 N. Francisco Ave., Chicago; *bus. add.*, c/o Armstrong Bros. Tool Co., Chicago.

6708. WALTER CLARK ARMSTRONG

Manufacturer; B. S. in Agr.; b. Ag 26, 1893, Chicago; s. Samuel (b. Ag 13, 1864, Morris, Ill.) and Emma L. (Burnside) Armstrong (b. F 1, 1865, Wauconda, Ill.). Prepared in Lane Tech. H. S., Chicago. Theta Delta Chi; Scabbard and Blade; Lt. Col., Univ. Regt.; Agr. V. P., Ill. Union Council, 1914; Homecoming Com., 1914. Mfr., Sheet Metal Specialties, 1917. 2nd Lt., U. S. A., 1917; 1st Lt., *do.*, 44th U. S. Inf., Camp Lewis, Wash., 1917; Capt., Regt. Adjt., *do.*, 1918—. Mem., A. F. A. M. *Address*, 1420 Farwell Ave., Rogers Park Sta., Chicago.

6709. EDWARD LAURENCE ATKINS

Farmer; B. S. in Agr.; b. Jl 10, 1893, Rock Falls, Ill.; s. Edward Lyle (b. N 29, 1870, *do.*) and Sarah Lestina (Brown) Atkins (b. S 3, 1873, *do.*). Prepared in Rock Falls H. S.; Knox Coll., 1911-13. Phi Delta Theta; Alpha Zeta. Farmer, Rossville, Ind., 1915; *do.*, Smithshire, 1916—. Married Irene Genevieve McBroon, O 7, 1915, Geneseo, Ill. Children: Margaret Madeline, b. Jl 18, 1916; Jean Irene, b. F 22, 1918. *Address*, R 1, Smithshire, Ill.

6710. BARTON SLADE AUSTIN

(Brother of G20)

Land. Arch.; B. S. in Land. Gard.; b. Mr 28, 1891, Woodstock, Ill.; s. Barton Slade (b. Jl 29, 1846, Salem, N. Y.) and Alice Almeda (Schryver) Austin (b. F 11, 1856). Prepared in Woodstock H. S. Univ. Land. Arch. Soc.; Scarab; Prelim. Honors; Corp., Univ. Brig. Asst., Paul Mueller, Minneapolis; with Perl Bros., *do.*; with Am. Park Builders, Chicago; with Louis Brandt, Cleveland. Mem., Congr. Church. *Address*, 1924 E. 101st St., Cleveland; *bus. add.*, Room 608 Euclid Bldg., *do.*

6711. HAROLD EMERY AUSTIN

Engineer; B. S. in M. E.; b. Mr 4, 1893, Round Grove, Ill.; s. W. J. (b. N 21, 1855, Mansfield, Pa.) and Cora Belle (Simonson) Austin. Prepared in Englewood H. S. Tau Beta Pi; Sigma Tau; Prelim. and Final Honors; Pres., Jr. Branch A. S. M. E. Engr., Am. Tar Product Co., Chicago. Married Elsie McKinney, S 2, 1916, Chicago. *Address,* 649 W. 73rd St., Chicago; *bus. add.,* c/o Am. Tar Product Co., 208 S. LaSalle St., *do.*

6712. ALICE GRACE AXELSON (LANE)

A. B. in L. A. & S.; b. Mr 6, 1893, Moline, Ill.; d. A. C. Axelson. Prepared in Moline H. S. Sec. and Treas., St. Louis Alumni, 1916; Certainteed Products Corp., Niagara Falls, N. Y., 1917—. Married J. L. Lane, O 21, 1915. *Address,* c/o Certainteed Products Corp., Niagara Falls, N. Y.†

6713. HOLLAND ROBERT BACHER

Ceram. Engr.; B. S. in Ceram. E.; b. Je 6, 1890, New York City; s. Mary Bacher. Prepared in Mt. Vernon (N. Y.) H. S.; Columbia Univ. *Address,* Bronxville, N. Y.†

6714. CHARLES HENRY BADE

(Brother of G24)

Architect; B. S. in Arch.; b. My 6, 1891, Wahpeton, N. Dak.; s. Charles G. (b. Ger.) and Anna W. Bade. Prepared in Royal Bldg. Acad., Vienburg, Ger. Arch. work, Fargo, N. Dak., 1915-17; Engr., U. S. A., Ft. Leavenworth, 1917-18; 2nd Lt., 407th Engrs. Depot, 1918—. *Address,* Wahpeton, N. Dak.

6715. ALEXIS MATTHEW BAGUSIN

A. B. in L. A. & S.; b. S 10, 1885, Odessa, Russia; s. Matthew Bagusin. Prepared in Quincy H. S. Le Cercle Français; Rifle Club. Attending Med. Sch., Harvard. *Address,* 2, Wigglesworth St., Roxbury, Mass.†

6716. *JOHN WILLARD BAILEY

B. S. in Arch.; b. My 18, 1892, Lovington, Ill.; s. J. Y. Bailey. Arch. Draftsman, Lovington, Ill. 36th Aero Squadron Constr. Dept., A. E. F., O 1917-18. Married Grace Franklin 1917, Urbana. Died of disease, D 4, 1918, France.

6717. LA FORCE BAILEY

Instructor; B. S. in Arch.; M. S., 1916; b. Ap 17, 1893, Gardner, Ill.; s. Richard Lincoln (b. Morris, Ill.) and Katherine (La Force) Bailey. Prepared in Joliet Tp. H. S. Sigma Pi; Art Staff and Ed., *Siren.* Asst. Instr., Arch. Design, Univ. of Kan., 1916-17; Instr., Arch. Design and Freehand Drawing, *do.,* 1917—. Mem., A. F. A. M. Married Willetta Goodspeed, Jl 6, 1918, Urbana. *Address,* 1714 Indiana St., Lawrence, Kan.; *bus. add.,* Marvin Hall, Univ. of Kan., *do.*

6718. ALFRED MICHAEL MARK BAKER, JR.

Farm Manager; B. S. in Agr.; b. D 29, 1894, St. Louis; s. A. M. Baker. Prepared in Yeatman H. S. Sigma Pi; Scabbard and Blade; Ionian; Mask and Bauble; Hoof and Horn Club; Mgr., Class Track; Capt., Univ. Brig. Mgr., Stock and Grain Farm, St. Charles, Mo., 1915; *do.,* St. Louis, 1916; *do.,* Netherlands, Mo., 1916—. *Address,* Netherlands, Mo.†

6719. FRANK MILTON BANE

(Brother of Nos. 5016, 5017)

Farm Adviser; B. S. in Agr.; b. Je 15, 1892, Dana, Ill.; s. M. Milton (b. F 20, 1855, Marshall Co., W. Va.) and Florence May (Clegg) Bane (b. S 1, 1856, Dana, Ill.). Prepared in Pontiac Tp. H. S. Alpha Zeta; Ma-wan-da Tribe of Illini; Baseball, 1913-15; Basketball, 1914-15. With H. J. Heinz Co., Pittsburgh, 1915-16; Dir., An. Husb., St. Charles Sch. for Boys, St. Charles, Ill., 1916-17; Asst. Co. Agr. Agt., Pontiac, Ill., 1917; Farm Adviser, Brown Co., Minn., 1917—. Married Lillian May Whiteman, O 15, 1916, Prairie City, Ill. Child, Florence Catherine, b. Ja 22, 1919. *Address,* Sleepy Eye, Minn.

6720. HAROLD EDWARD BARDEN

Elec. Draftsman; B. S. in E. E.; b. S 25, 1892, South Pasadena, Calif.; s. Edward Everett (b. S 19, 1867, N. Attelboro, Mass.) and Mary Ella (Wood) Barden (b. F 25, 1863, N. Y.). Prepared in South Pasadena (Calif.) H. S.; Univ. of So. Calif. Eta Kappa Nu; Scabbard and Blade; E. E. Soc.; 2nd Lt., 1st Lt. and Capt., Univ. Brig.; Fresh. Varsity Tennis; Class Track. Elec. Draftsman, So. Calif. Edison Co., Los Angeles, 1915-17. Brevet Capt., Ill. Nat. Guard; Ensign, U. S. N. R. F., 1917-18; U. S. N. Acad., 1918; U. S. Submarine Sch., New London, 1918. U. S. S. N-2. Mem., A. I. E. E., U. S. N. Inst., 1915-17; S. Coast Yacht Club, 1915; M. E. Church. *Address,* 406 Monterey Road, South Pasadena, Calif.

6721. BYRL A. BARKER

Farmer; B. S. in Agr.; b. Je 5, 1892, Mazon, Ill.; s. Joel H. (b. Ja 31, 1860, Putnam Co.) and Maude E. (Robinson) Barker (b. S 1865, Mazon, Ill.). Prepared in Mazon Tp. H. S. Farmer, Mazon, Ill. Married Hazel A. Thomas, O 14, 1915, Harvard, Ill. Child, Carolyn Mildred, b. F 14, 1917. *Address,* Mazon, Ill.

6722. CHARLES PRUDEN BARKMAN

Clergyman; A. B. in L. A. & S.; b. Jl 2, 1892, Fairmount, N. J.; s. William R. (b. 1858, Parker, N. J.) and Sarah (Welsh) Barkman (b. 1860). Prepared in Princeton Tp. H. S. San Francisco Theological Sem. *Address,* San Anselmo, Calif.

6723. RALPH LINDEN BARLOW

Mgr. and Lawyer; LL. B.; b. Ag 28, 1892, Urbana, O.; s. Linden Chauncey (b. Mr 24, 1864, Plain City, O.) and Cornelia (Sowers) Barlow (b. N 4, 1868, Lanesville, O.). Prepared in Urbana (O.) H. S.; Law Coll., Univ. of Mich., 1914. Beta Theta Pi; Sigma Delta Chi; Ben Franklin Club; Helmet; *Daily Illini* Staff; Ed. in Chief, *Siren;* 1915 *Illio; Dope Sheet* Staff; Sr. Memorial Com.; Jr. Smoker Co. Sales Correspondent, Fort Wayne Corrugated Paper Co., Fort Wayne, Ind., 1916-17; O. Repr., *do.,* 1917; Mgr., New York City Sales office, 1917—. *Address,* 40 E. 40th St., New York City; *bus. add.,* 501 5th Ave., *do.*

6724. SOMENDRA CHANDRA BARMAN

A. B. in L. A. & S.; b. D 19, 1894, Agartola, India; s. Col. M. D. Barman. Prepared in Univ. of Calcutta. Cosmopolitan Club; Cml. Club; Le cercle francais; Hindustanee Assn. *Address,* Argartola Tippesah, Bengal, India.†

6725. ALLEN LITTLER BARNES

(Brother of No. 6726)

B. S. in Arch.; b. Mr 11, 1888, Texas City, Ill.; s. George Dallas (b. 1860, Centerville, O.) and Winnifred (Phillips) Barnes (b. 1850, Turner, Me.). Prepared in Harrisburg Tp. H. S. *Address,* Harrisburg, Ill.†

6726. NELL BARNES

(Sister of No. 6725)

Actress; A. B. in L. A. & S.; b. Ag 17, 1891; d. George Dallas (b. 1860, Centerville, O.) and Winnifred (Phillips) Barnes (b. 1850, Turner, Me.). Prepared in Harrisburg Tp. H. S. Grad., Cumnock Sch. of Oratory, N. W. Univ., 1915-16. Alpha Xi Delta; Class Historian; Class Basketball; Hockey; Swimming; Bowling. Theatri-

cal profession; Studying voice, Chicago, 1918—. *Address,* 511 S. Babcock, Urbana; *bus. add.,* c/o Clifton Mallory Players, White Entertainment Bur., 100 Boyleston St., Boston.

6727. ROBERT OLNEY BARNES

A. B. in L. A. & S.; b. O 20, 1892, Chicago; s. William Alexander and Isabel (Oman) Barnes. Prepared in Lyons Tp. H. S. Lamda Tau Rho; Univ. Orchestra. Valuation Dept., C. B. & Q. R. R., 1915-18. Pvt., 3rd. Prov. Co., 32nd. Engrs. *Address,* 307 S. Ashland Ave., La Grange, Ill.

6728. AUGUST MATTHEW BARREAU

Arch. Engr.; B. S. in A. E.; b. F 24, 1886, Ger.; s. Edonard (b. Paris, France) and Mathilde (Rogister) Barreau (b. Lige, Belgium.). Prepared in Central Y. M. C. A., Chicago. Brev. Capt., Inf., Ill. Nat. Guard. Arch. Engr., Universal Portland Cement Co., 1916-17. 2nd Lt., U. S. Engrs., Ft. Leavenworth, Kan., 1917; 5th U. S. Engrs. Texas, 1917-18; 319th Engrs., 8th Regular Div., Camp Fremont, Calif., 1918—. *Address,* 2351 Milwaukee, Ave., Chicago.

6729. EDNA BARRINGER

Teacher; A. B. in L. A. & S.; b. Ap 11, 1887; d. S. E. Barringer (b. Hillsboro, Ill.). Prepared in Hillsboro H. S.; East. Ill. St. Norm. Sch. Teacher H. S., Witt, Ill., 1915; *do.,* Hillsboro, Ill., 1916; *do.,* Coffeen, Ill., 1918—. *Address,* Witt, Ill.†

6730. ALEXANDER FRASER BARRON

Engineer; B. S. in M. E.; b. Ap 21, 1891, Ord, Neb.; s. John F. and Adelaide Louise (McCarthy) Barron. Prepared in East Side H. S., Denver. Sigma Tau; Pi Tau Sigma. Engng. Dept., Am. Smelting & Refining Co., Perth Amboy, N. J., 1915-17; Va. Ry. Co., Princeton, W. Va., 1917; U. S. Metal Refining Co., East Chicago, Ind., 1917—. Camp Lee, W. Va.; 305th Engrs., Co. F, 80th Div., A. E. F., France. Jr. Mem., A. S. M. E. *Address,* 2316 E. 70th Place, Chicago; *bus. add.,* c/o U. S. Metal Refining Co., East Chicago, Ind.

6731. JOHN PERCIVAL BEALL
(Brother of No. 5025)

Accountant; A. B. in L. A. & S.; b. Ap 23, 1892, Alton, Ill.; s. James Wesley (b. Mr 23, 1867, *do.*) and Elizabeth (Percival) Beall (b. Ja 19, 1867, *do.*). Prepared in Alton H. S. Alpha Tau Omega. Cost Acct., Alton, Ill., 1916—. *Address,* 1700 Liberty St., Alton, Ill.†

6732. WARD POWERS BEARD

Teacher; B. S. in Agr; b. Ag 8, 1892, Milledgeville, Ill.; s. L. C. (b. N 5, 1858, Chewsville, Md.) and Ida E. (Fiske) Beard (b. Mr 7, 1869, Somerset, Pa.). Prepared in Milledgeville H. S.; Knox Coll., 1911-13. Alpha Zeta. Teacher, Mt. Carroll, Ill. Married Marion Elizabeth Miller, Ag 15, 1917, Milledgeville, Ill. *Address,* Mt. Carroll, Ill.

6733. MARTHA SELMA BECK

Teacher; A. B. in L. A. & S.; b. Ap 15, 1894, Wabash, Ind.; d. William P. (b. S 1858, Harrisburg, Pa.) and Lettie Violet (Belle) Beck (b. Ja 1870, Paris, Ill.). Prepared in Shortridge (Ind.) H. S.; Butler Coll., 1911-13. Alpha Kappa Alpha; Y. W. C. A. Teacher. Indianapolis Pub. Sch., 1915—. Mem., A. M. E. Church. *Address,* 1019 N. West St., Indianapolis.

6734. EDWIN LOUIS BEIFUSS

Farmer; B. S. in Agr.; b. Ag 24, 1893, Chicago; s. Herman (b. F 17, 1847, Strausburg, Ger.) and Fredericka (Fischer) Beifuss (b. Je 14, 1856, Wurtenburg, Ger.). Prepared in Crane Tech. H. S., Chicago; Crane Jr. Coll., *do.,* 1911-13. Grad. work, Univ. of Ill., 1915-16. Alpha Chi Rho. Mech. Dept, Am. Car & Foundry Co., Chicago, 1915-18; Farming, 1918. 318th F. A., Veterinary Detachment, A. E. F., France. *Address,* 5805 W. Ohio St., Chicago.

6735. EMERSON DE WITT BELL

Elec. Engr.; B. S. in E. E.; b. My 16, 1890, Pontiac, Ill.; s. J. E. Bell. Prepared in Pontiac H. S. E. E. Soc. Elec. Engr., Evanston, Ill., 1915; *do.,* Edwardsville, Ill., 1917—. *Address,* Elec. Light & St. R. R. Co., Edwardsville, Ill.†

6736. MARY BELL (SLOAN)

A. B. in L. A. & S.; b. Je 6, 1892, Wellsville, Mo.; d. Rev. Hay (b. Jl 2, 1853, Rosebud, Ill.) and Lillian (Sloan) Bell (b. Mr 1, 1870, Ivandale, Mo.). Prepared in So. Ill. St. Norm.; Millikin Univ., 1912-13. Chi Omega. Teacher, Eng., Carbondale, Ill., 1915-16. Married Dr. Edwin Plummer Sloan, O 25, 1917, Wellsville, Mo. *Address,* 901 N. Main, Bloomington, Ill.

6737. ARTHUR JACOB BENNER

Ceram. Engr.; A. B. in L. A. & S.; b. Ag 9, 1894, Chicago; s. Jacob (b. 1854, Hesse, Ger.) and Harriet Pomella (Volkman) Benner. Prepared in Lake View H. S., Chicago. Alpha Sigma Phi; Alpha Chi Sigma. Ceram. Engr., Tower, Minn., 1916; With Jacob Benner Cigar Mfg., Chicago, 1916-17; Ceram. Engr., Hebron, N. Dak., 1917. 333rd Machine Gun Bn., Camp Grant, 1917; Corp., *do.,* 1917. Sergt., *do.,* 1918; 4th O. T. C., 1st Bat., Section A, Camp Grant, Ill.; R. O. T. C., Mach. Gun Sch., Camp Hancock, Ga.; mustered out, Ja 1919. *Address,* 5532 Lakewood Ave., Chicago; *bus. add.,* 653 Willow St., *do.*

6738. WILLIAM JACOB BENNER

A. B. in Sc.; b. Ag 26, 1892, Chicago; s. William Benner. Prepared in Lane Tech. H. S., Chicago. With Hebron Fire & Pressed Brick Co., Hebron, N. Dak. Sergt., Co. B, 333rd Machine Gun Bn., Camp Grant, Rockford, Ill.; Corp., Machine Gun Co., 344th Inf., 86th Div., A. E. F., France; Sergt., 2nd Prov. Labor Bn., *do.,* 1918—. *Address,* 6032 Winthrop Ave., Chicago.

6739. WILLIAM HARRISON BENNETT
(Brother of No. 3638)

Salesman; A. B. in L. A. & S.; b. O 7, 1892, Aurora, Ill.; s. John Franklin (b. Earlville, Ill.) and Viola Alferetta (Childs) Bennett (b. Mendota, Ill.). Prepared in East Aurora H. S. Delta Kappa Epsilon; Helmet Club; Lambkins; Glee Club; Stud. Union Dramatic Club; Composer, Musical score, Maid And A Myth. Salesman, B. F. Goodrich Rubber Co., 1915-17; Sun Oil Co., Columbia, Tex., 1919—. 2nd Lt., Inf., R. C., 1917; Detailed, Special Duty, Agr. & Mech. Coll., Texas, 1917; 342nd Inf., Camp Grant, Ill.; Mustered out, F 12, 1919. Mem., A. F. A. M.; Hinsdale Club. *Address,* 52 N. Pine St., Hinsdale, Ill.; *bus. add.,* Sun Oil Co., Columbia, Tex.

6640. ARTHUR EDWARD BENSON

Draftsman; B. S. in Arch. E.; b. Mr 15, 1892, Chicago; s. Edward Benson. Prepared in Lane Tech. H. S., Chicago. Alpha Rho Chi; Arch. Club. Arch. Draftsman, Chicago, 1915-17; *do.,* Detroit, 1917—. *Address,* 112 Kipling Ave., Detroit.†

6741. FRANK BERGMANN
(Brother of No. 6088)

Designer; B. S. in A. E.; b. O 23, 1892; s. Adolph (b. Austria) and Mary (Taborshy) Bergmann (b. *do.*). Prepared in Crane Tech. H. S., Chicago. Reinforced Concrete designer, Vitzthum & Teict Co., Archs.; *do.,* H. M. Heinz Concrete Engr.; *do.,* Burlington R. R.; Design-

er, Estimator, and Salesman, Weber Chimney Co. *Address,* 1151 Clinton Ave., Oak Park, Ill.; *bus. add.,* c/o Weber Chimney Co., Chicago.

6742. PEARL ANNA MARIE BERNHARDT
(Sister of No. 7388)

Chemist; A. B. in H. Sc.; b. Jl 20, 1892, Collinsville, Ill.; d. Fred (b. F 12, 1866, Troy, Ill.) and Anna (Hess) Bernhardt (b. My 24, 1876, *do.*). Prepared in Collinsville Tp. H. S. Alpha Xi Delta; Yo Ma; Omicron Nu; Treas., Women's League, Teacher, Sc., Ridge Farm, Ill., 1916; *do.,* Dom. Sc., Baltimore St. Norm., Towson, Md., 1917; Emergency Demonstration Work, Md. Agr. Coll., Baltimore, 1917-18; Asst. U. S. Food Adm., Washington, D. C.; Bur. Chem., Dept. Agr., *do.,* 1918—. Mem., Friend's Soc., Baltimore, 1916; U. S. Food Adm. Club. *Address,* 1708 I St., N. W., Washington, D. C.

6743. HARRIET JOSEPHINE BERNINGER

Dean; A. B. in L. A. & S.; b. Ja 18, 1874, Lancaster, Ill.; d. Amos (b. O 18, 1844) and Mary Rose (Baker) Berninger (b. Mr 10, 1836). Prepared in Ind. St. Norm., 1905-6. Kappa Delta Pi; Phi Beta Kappa. Asst., Educ., Univ. of Ill., 1915-17; Teacher, Pub. Schs., Lancaster, Ill., 1917-18; Dean, Blackburn Coll., Carlinville, Ill., 1918—. *Address,* Lancaster, Ill.; *bus. add.,* c/o Blackburn Coll., Carlinville, Ill.

6744. CHARLES HARRY BERWALD

Elec. Engr.; B. S. in E. E.; b. Ja 5, 1892, Dallas, Tex.; s. Mrs. R. Berwald. Prepared in Dallas (Tex.) H. S. Menorah Soc.; E. E. Soc.; Lt. and Q. M., Univ. Brig. Elec. Engr., Chicago, 1915. *Address,* 11210 Michigan Ave., Chicago.

6745. VERA BEYER
(Sister of No. 7390)

Probation Officer; A. B. in L. A. & S.; b. N 23, 1891, Danville, Ill.; d. Peter (b. *do.*) and Mary (Gunder) Beyer (b. 1868, Fairmount, Ill.). Prepared in Danville H. S. Visitor, United Charities, Chicago, 1916-18; Probation Officer, Juvenile Court, Cook Co., Chicago, 1918—. *Address,* 6102 Kenwood Ave., Chicago; *bus. add.,* County Building, *do.*

6746. HARRY EDWARD BIGLER
(Husband of No. 7825)

Salesman; A. B. in L. A. & S.; b. S 21, 1891, Sigel, Ill.; s. Alexander W. (b. Ap 24, 1863, Dupage Co., Ill.) and Elizabeth (Tolch) Bigler (b. Ja 23, 1865, Teutopolio, Ill.). Prepared in East. Ill. St. Norm. Sch., 1906-10; Univ. of Chicago, 1911. Beta Gamma Sigma; Alpha Delta Sigma; Ben Franklin Club; Cml. Club; Norm. Sch. Club; Bookkeeper and Bus. Mgr., *Daily Illini.* Auto. Salesman, Packard Motor Car Co., Chicago, 1915—. 2nd Lt., Heavy Art., Camp Taylor, Ky., Ag 1918; Mustered out, D 1918. Married Leota Irene Mosier ('16), O 14, 1916, Urbana. Child, Ruth Elizabeth, b. Mr 30, 1918. *Address,* 6830 Ridgeland Ave., Chicago; *bus. add.,* 24th and Michigan Ave., *do.*

6747. ARTHUR BARNES BINGHAM

Farmer; B. S. in Agr.; b. F 21, 1891, Chicago; s. B. H. (b. 1865, Hartford, Conn.) and Mary (Barnes) Bingham (b. 1867, St. Charles, Ill.). Prepared in Oak Park H. S. Acanthus. Married Marion Ruth Groves, O 21, 1916, River Forest, Ill. *Address,* R. 6, Champaign.

6748. GEORGE FRANCIS BISSEL

Ceramist; B. S. in Ceram. E.; b. F 25, 1891, Chicago; s. Frank R. Bissel. Prepared in New Trier H. S. Ceramist, Chicago Retort & Fire Brick Co., Ottawa, Ill., 1915. Married Miriam Worthington, Mr 10, 1917, Oak Park, Ill. *Address,* c/o Chicago Retort & Fire Brick Co., Ottawa, Ill.

6749. GEORGE WASHINGTON BLAKE

Engineer; B. S. in C. E.; b. F 7, 1893, Maywood, Ill.; s. C. E. Blake. Prepared in Proviso Tp. H. S. Alpha Tau Omega; Alpha Tau Rho; C. E. Club; Class Football; Swimming; Water Polo; Class Basketball; Sec., Sr. Class. Engr., Peoples Gas Light & Coke Co., Chicago, 1917—. 2nd Lt., F. A. R. C., A. E. F. *Address,* c/o Peoples Gas, Light & Coke Co., Chicago.

6750. EDITH ELLIOTT BOGGESS

Missionary; B. S. in Agr.; b. Ja 16, 1886, Catlin, Ill.; d. E. P. (b. Jl 17, 1837, *do.*) and Hannah Jane (Elliott) Boggess (b. D 11, 1846, Paxton, Ill.). Prepared in Danville H. S.; Ill. St. Norm. Univ., 1914-15. Omicron Nu; Y. W. C. A. Norm. Sch. Dept., Isabella Thoburn Coll., Lucknow, India, 1916-17; Head-Mistress, H. S. Dept., *do.,* 1917—. Mem., North India Conf., M. E. Church; Missionary Conf. *Address,* c/o Isabella Thoburn College, Lucknow, India.

6751. MACDONALD CHARLES BOOZE
(Brother of No. 5045)

Engineer; B. S. in Ceram.; b. D 10, 1892, Bethany, Ill.; s. Charles Jackson (b. My 21, 1864, Gays, Ill.) and Cora Mabel (Walker) Booze (b. Je 21, 1869). Prepared in Sullivan H. S. Sigma Nu; Ma-wan-da; Alpha Chi Sigma; Ku Klux; Tribe of Illini; Varsity Football. Supt. and Efficiency Engr., Medal Paving Brick Co., Carrollton, O.; *do.,* Malvern, O., 1915-16; *do.,* Wooster, O., 1915-17; Ceram. Engr., U. S. Govt. Bur. of Mines, 1917—. Married Mary Gladys Hudson, D 31, 1915, Joliet, Ill. Child, Mack Hudson, b. S 25, 1916. *Address,* 108 W. 10th Ave., Columbus, O.

6752. CLARA MARIE ELIZA BORGELT

Teacher; A. B. in L. A. & S.; b. Jl 26, 1887, Havana, Ill.; d. H. L. Borgelt. Prepared in Havana H. S.; Ill. St. Norm. Univ. Achoth. Teacher, H. S., Flora, Ill., 1915; *do.,* Havana, Ill., 1916. *Address,* Havana, Ill.

6753. CANUTO OCTAVIO BORROMEO

Engineer; B. S. in M. E.; b. Ja 19, 1891, Cebu, Cebû, P. I.; s. Jose Maria (b. Ap 12, 1848, *do.*) and Margarita (Reynes) Borromeo (b. Jl 20, 1858, *do.*). Prepared in Cebu, Cebû, (P. I.) and Manila (P. I.) H. Schs.; St. Charles Coll.; Univ. of Calif., 1912-14. A. B., Univ. of Philippines, 1912. Cosmopolitan Club. Engr., Vilter Mfg. Co., Milwaukee, 1915-16; Mgr., Cebu branch. Engng., Mech. Dept., Pacific Cml. Co., Cebu Cebû, P. I., 1917; Asst. Engr. Mindoro Sugar Co., San Jose, Mindoro, P. I., 1917-18. Mem., Mactan Lodge; A. F. A. M.; Jr. mem., A. S. M. E. *Address,* No. 2, Asamblea St., Cebu, Cebû, P. I.

6754. LOREN CUSHING BOW
(Brother of No. 6102)

Instructor; B. S. in Ceram.; b. Je 6, 1893, Detroit; s. Sandy (b. Plymouth, Mich.) and Anna (Cushing) Bow (b. Detroit). Prepared in E. Detroit H. S. Sigma Pi; Keramos; Scabbard and Blade; Homecoming Com.; Sr. Memorial Com.; Brevet Capt., Ill. Nat. Guard. Instr., Math., N. W. H. S., Detroit. 1st Lt., Aid-de-Camp, U. S. Nat. Guard; Staff Brig. Gen. Louis C. Covell, 63rd Inf. Brig., 32nd Div., Am. E. F., France. Married Annabel Frances Coleman, O 28, 1916, Detroit. *Address,* 222 Pacific Ave., Detroit.

6755. HAZEL W. BOWLUS

Teacher; A. B. in L. A. & S.; b. D 29, 1894, Williamsport, Ind.; d. William W. (b. S 1858, Warren Co., *do.*) and Dora (Dick) Bowlus (b. Mr 31, 1864, *do.*). Prepared in Williamsport (Ind.) H. S. Achoth; Classical Club. Teacher, Latin and Ger., Bement, Ill., 1915-17; *do.*, Hoopeston H. S., 1917—. *Address*, 410 E. Daniel St., Champaign; *bus. add.*, 309 S. Market St., Hoopeston, Ill.

6756. HAROLD SMITH BRADLEY

Arch. Engr.; B. S. in A. E.; b. Ja 22, 1891, Rockford, Ill.; s. Charles Wyman (b. Ap 7, 1863, *do.*) and Carrie Bell (Smith) Bradley (b. Ja 18, 1864, Whitewater, Wis.). Prepared in Rockford H. S. Delta Omega. Arch. Engr., Rockford, Ill., 1915; Grain Elevator Engr., James Stewart & Co., Chicago, 1916; Chief Draftsman, Sherwin Williams Co., Kensington, Ill., 1917-18; Canadian Leonard Const. Co., Peterboro, Ontario, Can., 1918—. Mem., West. Soc. of Engrs. Married Helen Frances, My 26, 1917, Chicago. *Address*, 5334 Hyde Park Blvd., Chicago; *bus. add.*, Leonard Const. Co., *do.*

6757. *GEORGE RAYMOND BRANNON

B. S. in Agr.; b. Je 10, 1889, Lowell, Ind.; s. William Perry (b. Mr 22, 1859, *do.*) and Sarah Ellen (Barber) Brannon (b. 1860, *do.*). Prepared in Univ. of N. Dak. Acad.; Univ. of Wis., 1914. A. B., Univ. of N. Dak., 1911. Cow Tester, various dairy farms. Died S 15, 1918, Great Lakes Naval Training Station.

6758. LESLIE ORVILLE BRIGHT

Principal; A. B. in L. A. & S.; b. O 5, 1889, LeRoy, Ill.; s. E. W. Bright. Prepared in Foosland H. S.; Ill. St. Norm. Univ. Class Baseball; Football. Prin., Sch., Foosland, Ill. Married Mary DeLong, D 25, 1916. *Address*, Foosland, Ill.†

6759. FLOYD E. BRITTON

(Brother of G84)

Asst. Atty. Gen.; LL. B.; b. D 24, 1890, Marion, Ill.; s. Rev. Joseph Walter and Lucretia Ada (Morgan) Britton (b. Bonegap, Ill.). Prepared in Medora H. S.; Univ. Acad., 1909-10. Phi Alpha Delta; Sec., Fresh. Class, 1910-11. Atty., Mounds, Ill., 1915-17; Asst. Atty. Gen. of Ill., Springfield, Ill., 1917—. Mem., M. E. Church. Married Gladys Gaunt, D 25, 1912, Mound City, Ill. Children: Robert Gaunt, b. S 16, 1914; James William, b. Ag 1, 1917. *Address*, 1444 Dial Court, Springfield, Ill.

6760. WILLIAM SANFORD BROCK

Associate; B. S. in Agr.; b. My 17, 1888, W. Va.; s. Sanford Columbus (b. Mr 16, 1862, Wayne Tp., Greene Co., Pa.) and Jessie (Scott) Brock (b. Ja 1867, Waynesburg, Pa.). Prepared in Waynesburg (Pa.) Acad. A. B., Waynesburg Coll., 1910. Instr., Pomology, Univ. of Ill., 1915-18; Assoc., *do.*, 1918—. Married Nell E. Lewis, My 15, 1912, Waynesburg, Pa. Child, Christine Jessie, b. Ag 30, 1916. *Address*, 708 S. Goodwin Ave., Urbana.

6761. NATHAN BROMBERG

Tool Designer; B. S. in Ceram. E.; b. O 22, 1891, Pinsk, Russia; s. Charles (b. 1871, *do.*) and Cecelia Bromberg (b. 1871, Drohitsen, Russia). Prepared in Medill H. S., Chicago; Crane Jr. Coll., Chicago, 1911-13. Ceram. Club; Menorah Soc.; Class Football; Varsity Wrestling; Varsity Fencing. Cost Analyst, Chicago Water Dept., Chicago, 1915-16; Ceram. Chem., Des Moines Clay Co., Des Moines, 1916; Asst. Engr., Moscow Auto Co., New York and Chicago offices, 1916; Tool Designer, Goddard & Co., Chicago, 1917; Partner in firm, Chicago Tool Reclaiming Co., Chicago, 1918—. Married Esther Slon, F 1, 1919, Chicago. *Address*, 1330 Washburne Ave., Chicago; *bus. add.*, 147-149 West Austin Ave., *do.*

6762. ELIZABETH MAUDE BROOKS

(Sister of No. 4571)

Teacher; A. B. in L. A. & S.; b. My 1, 1891, Bethlehem, Pa..; d. John Pasdal (b. S 24, 1861, Kittery, Me.) and Maude Pepperrell (Perkins) Brooks (b. F 6, 1863, Atchison, Kan.). Prepared in Champaign and Urbana H. Schs.; Potsdam Norm. Sch., N. Y., 1914-15. Delta Gamma; Alethenai; W. A. A. Asst. Instr., H. S., Eliot, Me., 1915-16; *do.*, Potsdam, N. Y., 1916-17; North Woodstock, N. H., 1917—. *Address*, Potsdam, N. Y.; *bus. add.*, North Woodstock, N. H.

6763. FANNIE M. BROOKS

(Sister of Nos. 2916, 5051)

Instructor; A. B. in H. S.; b. Ap 4, 1880; d. George W. (b. F 14, 1850) and Anna Augusta (Gray) Brooks (b. F 22, 1852). Prepared in Saunemin H. S.; Diploma, Nurses Tr. Sch., South Bend, Ind.; Columbia, summer, 1916. Achoth; Sigma Kappa; Phi Delta Psi; Illiola; H. Sc. Club. Registered Nurse, Springfield, 1915; Instr., Home Econ. Exten. Service, Univ. of Ill., 1917—. Am. Red Cross Nurse, France. *Address*, 916 W. Nevada St., Urbana; *bus. add.*, Hotel Galilee, 41 Rue de Galilee, Paris, France.

6764. OSCAR FRANKLIN BROOKS

(Brother of No. 8166)

Manager; B. S. in Agr.; b. Jl 3, 1890, Paris, Ill.; s. Thomas J. (b. My 27, 1861, Albany, Ky.) and Beatrice (Stearns) Brooks (b. Mr 28, 1869, Edgar Co., Ill.). Prepared in Paris H. S. Gen. Mgr., Dak. Coal Co., Minot, N. D. M. G. Corps, 46th Inf., Camp Sheridan, Ala.; Sergt., 27th Engrs., A. E. F., France; Returned to states. *Address*, 1008 W. Green St., Urbana; *bus. add.*, Box 101, Minot, N. Dak.

6765. ELMER ALFRED BROWN

(Brother of No. 2591)

Elec. Engr.; B. S. in E. E.; b. My 24, 1891, St. Louis; s. Charles H. and Arena I. (Tanner) Brown. Elec. Engr., Clark Mfg. Co., Cleveland; South. Acid & Sulphur Co., St. Louis. Assoc. Mem., A. I. E. E. *Address*, 1287 Sutter Ave., St. Louis.

6766. ELMER ARTHUR BROWN

Mech. Engr.; B. S. in M. E.; b. S 6, 1891, Kempton, Ill.; s. Mrs. Louella Brown. Prepared in Kankakee H. S. Engr., Harrison Cu cumber Co., Kankakee, Ill., 1915—. *Address* 554 S. Rosewood Ave., Kankakee, Ill.

6767. JOHN BERNIS BROWN

Chemist; B. S. in Chem.; M. S., 1917; b. D 25, 1893, Rock Falls, Ill.; s. Frank Turner (b. Grand Tower, Ill.) and Katherine B. (Robb) Brown (b. Rock Falls, Ill.). Prepared in Sterling Tp. H. S. Chem. Club; Phi Lambda Upsilon. Chem., Dept. of Chem., Univ. of Ill., 1918—. Food Div., Sergt., San. C. N. A., 1917; 2nd Lt., *do.*, Washington, D. C., 1918—. Married Bertha States, O 9, 1918, Champaign. *Address*, 1005 W. Springfield Ave., Champaign.

6768. LLOYD WARFIELD BROWN

V. P., Elec. Co.; B. S. in Sc.; b. My 6, 1891, Morgan Co., Ill.; s. William Barr (b. S 4, 1860, Lexington, Ky.) and Fannie E. (McCoy) Brown (b. N 27, 1859, Paris, Ky.). Prepared in Whipple Acad.; Ill. Coll., Jacksonville, Ill. Phi Kappa Psi; Alpha Gamma Rho. Farmer, 1915-16; Service Mgr., Central Ill. Elec. Co., Mr 1916-Jl 16; V. P., *do.*, Jl 1916-N 17. Ord. Supply Sch., San Antonio Arsenal, Ja

1917-Mr 1917; Officers Supply Sch., Camp Mead, Md., Mr 1917-Je 1917, Camp Hancock, Ga., Je 1917-Jl 1917; San Antonio Arsenal, Jl 1917—. Mem., B. P. O. E., 1913; A. F. A. M.; R. A. M.; K. T., 1917. *Address*, Jacksonville, Ill.

6769. PEMBROKE HOLCOMB BROWN

Student; A. B. in L. A. & S.; b. Ap 26, 1885, Rockford, Ill.; s. Caroline E. Brown. Prepared in Rockford H. S. Acacia; Mu Gamma Rho; Philomathean; Prelim. Honors. Grad. Stud., Econ., Univ. of Ill., 1915-17. *Address*, 1619 Massachusetts Ave., Cambridge, Mass.†

6770. *WALDO REINHART BROWN

A. B. in L. A. & S.; b. Ap 21, 1892, Niles Center, Ill.; s. J. W. Brown. Prepared in Carl Schurz H. S., Chicago. 55th Inf., France. Killed in action, 1918, France.

6771. EVERETT ROBERT BRUNSKILL

(Brother of No. 8177)

Chemist; B. S. in Chem. E.; b. Mr 18, 1894, Pontiac, Ill.; s. Robert (b. 1863, Cayuga, Ill.) and Anna (Pearson) Brunskill (b. 1868, *do.*). Prepared in Pontiac H. S. Alpha Chi Sigma; Phi Lambda Upsilon; Sigma Xi; Mgr., Football; Special Honors. Married Marie F. Pruett, Ap 29, 1916, Indianapolis. Child, James Robert, b. My 22, 1918. *Address*, 3948 Lindley Ave., Norwood, O.; *bus. add.*, c/o Cult & Wiborg, Cincinnati.

6772. ROY IRVING BUCHANAN

Teacher; B. S. in Agr.; b. Je 14, 1883, St. Francisville, Ill.; s. A. B. Buchanan. Prepared in Darlington (Ind.) H. S.; Wabash Coll.; Hanover Coll. *Address*, St. Francisville, Ill.†

6773. ERMANE GAYLORD BUCHER

Teacher; B. S. in Ceram.; b. S 8, 1890, Pontiac, Ill.; s. Nicholas (b. Ag 1847, Syracuse, N. Y.) and Emma (Hartman) Bucher (b. Ap 13, 1853, Ger.). Prepared in Pontiac Tp. H. S.; Univ. of Chicago, Summer 1916; Univ. of Wis., 1917; Univ. of Chicago, Summer, 1918. Chi Beta; Lambda Tau Rho. Pres., 1st. Regt. Band, 1914-15; Gym. team, 1912-15; Univ. Orchestra 1911-15; Solo Clarinet 1913-15. Teacher, Math., St. Petersburg, Fla., 1915-16; Dir., Municipal Concert Band, *do.*; In Charge Sc. Dept., Tp. H. S., Streator, 1916-18; Classification Div., Personnel Office, Jefferson Barracks, Mo., 1918; Mustered out, D 14, 1918. Mem., Am. Ceram. Soc.; A. F. A. M. *Address*, 203 Sherman Ave., Pontiac, Ill.; *bus. add.*, Streator, Ill.

6774. CARL WILLIAM BUCKLER

(Brother of No. 8976)

Teacher and Dir.; A. B. in L. A. & S.; b. Ap 14, 1887, Metcalf, Ill.; s. William Martin (b. F 9, 1843, Ky.) and Elizabeth Jane (Jennings) Buckler (b. N 16, 1862, Harrisburg, Ky.). Prepared in Paris H. S. Ionian. Dir., Agr., Man. Tr. Sch., Glenwood, Ill., 1915—. *Address*, Glenwood, Ill.

6775. KATHERINE M. BUENGER

(Sister of No. 3299)

Teacher; A. B. in L. A. & S.; b. Ap 24, 1892, Granite City, Ill.; d. William (b. Jl 25, 1853, Ger.) and Amelia (Neimeyer) Buenger (b. Je 1, 1857, Granite City, Ill.). Prepared in Granite City and Edwardsville H. Schs.; Ill. Woman's Coll., 1911-13. Alpha Omicron Pi. *Address*, R. 1, Granite City, Ill.

6776. MAUDE EMILY BULL

Home Demonstration Agt.; B. S. in H. Sc.; b. My 10, 1893, Union Grove, Ill.; d. Wilson B. (b. Je 25, 1855, Fulton, Ill.) and Eva May (Baker) Bull (b. N 28, 1856, Union Grove, Ill.). Prepared in Morrison H. S. Kappa Alpha Theta; Yo Ma. Teacher, Union Grove, Ill. Home Demonstration Agt., U. S. Dept. of Agr., Morrison, Ill. *Address*, 907 W. Oregon St., Urbana; *bus. add.*, Morrison, Ill.

6777. FRANK AVERY BUSH

(Husband of No. 8253)

Salesman; A. B. in L. A. & S.; b. Jl 8, 1892, Peoria; s. Frank Hendenburg (b. Ag 7, 1865, *do.*) and Harriett Maria (Avery) Bush (b. Mr 22, 1866, Troy, N. H.). Prepared in Peoria H. S. Acacia; Alpha Kappa Psi; Cml. Club; *Illio* Staff. Salesman in Dry Goods Store, Peoria, 1915-16; *do.*, Wholesale Silk Dept., Marshall Field & Co., Chicago, 1916-17. 1st O. T. C., Ft. Sheridan, Ill., 1917; 2nd Lt., Inf., 4th Co., Camp Grant, Ill., 1918—. Married Harriette Gabrielle Dadant ('17), N 10, 1917, Hamilton, Ill. *Address*, 1140 2nd Ave., Rockford, Ill.

6778. GEORGE HOWLAND BUTLER

Engineer; B. S. in C. E.; b. F 6, 1894, Chicago; s. H. W. and Alice (Carter) Butler (b. O 12, 1873, *do.*). Prepared in Lane Tech. H. S., Chicago. Beta Theta Pi; Scabbard and Blade; Ku Klux; Capt., Univ. Brig.; Chicago Univ. Scholarship for four yrs. work. Const. Engr., Ind. Steel Co., Indiana Harbor, 1916. Border Service, Ill. Militia, 1916; 1st R. O. T. C., Ft. Leavenworth, Kan., 1917; Capt., N. G., Co., 38th Inf., France; Wounded in Action; Received Croix de Guerre; Instr., Inf. Sch. of Weapons, Chatillon, France. Auth.: The Man's Prayer, *Athena Mag.* and *Chicago Herald*. *Address*, 5410 Giddings St., Chicago.

6779. BYRDIE BLYE BUTZER

(Sister of Nos. 4101, 5571, 6780)

A. B. in L. A. & S.; b. Mr 2, 1892, Hillsdale, Ill.; d. John Franklin (b. My 17, 1858) and Christina (Roos) Butzer (b. Ja 6, 1860). Prepared in Urbana H. S. *Address*, Hillsdale, Ill.†

6780. VERNA VIOLA BUTZER

(Sister of Nos. 4101, 5571, 6779)

Teacher; A. B. in H. Sc.; b. Mr 1, 1894, Hillsdale, Ill.; d. John Franklin (b. My 17, 1858) and Christina (Roos) Butzer (b. Ja 6, 1860). Prepared in Urbana H. S. W. A. A.; Bethany Circle; Final Honors in Ath. Teacher, Hillsdale, Ill., 1915-16; *do.*, Moline, Ill., 1916-17; *do.*, Hillsdale, Ill., 1917—. *Address*, Hillsdale, Ill.

6781. HERBERT WILLIAM BYE

Lawyer; LL. B.; b. Ap 3, 1893, Chicago; s. Elmer C. (b. S 19, 1866, Christiania, Norway) and Annie I. (Hanson) Bye (b. O 19, 1866, Chicago). Prepared in Lewis Inst., Chicago. Phi Delta Phi; Delta Sigma Rho; K. O. T. B.; Prelim. Honors; Varsity Fencing; Varsity Debating, 1915; Pres., Jr. Class, 1914. Asst. St. Atty., Urbana, 1915-16; Lawyer, Chicago, 1916-18; Treas. and Sec., G. J. Henry Mfg. Co., *do.*, 1918—. Mem., A. F. A. M. *Address*, 2820 Logan Blvd., Chicago; *bus. add.*, 3264 W. Grand Ave., *do.*

6782. LLOYD RAYMOND CALDWELL

Investigator; B. S. in Agr.; b. F 10, 1891, Neoga, Ill.; s. J. C. Caldwell. Prepared in Neoga Tp. H. S. Agr. Club; Hoof and Horn Club. Asst. Investigator, An. Husb., Univ. of Ill., 1915—. *Address*, Ewing, Ill.†

6783. LORA ALICE CANADY

Teacher; A. B. in L. A. & S.; b. O 7, 1886, Winchester, Ind.; d. S. A. Canady. Prepared in Winchester (Ind.) H. S.; De Pauw Univ. Alpha Chi Omega; Woman's League; Y. W. C. A. Teacher, H. S., Indianapolis. *Address*, 257 E. Franklin St., Winchester, Ind.; *bus. add.*, Manual Training H. S., Indianapolis.

6784. ARNOLD WILMORE CARLSEN

Engineer; B. S. in Arch. E.; b. S 1, 1892, Chicago; s. C. A. Carlsen. Prepared in Lane Tech. H. S., Chicago. Arch. Club; Jr. Prom. Com.; Homecoming Com. *Address,* 4830 St. Anthony St., Chicago.†

6785. MARY VANCE CARNEY

Teacher; A. B. in L. A. & S.; b. O 11, 1889, Oklahoma City, Okla.; d. James (b. D 31, 1856, Trim Co., Meath, Ireland) and Elizabeth (Lyons) Carney (b. D 29, 1864, Summerset, Ia.). Prepared in Marseilles H. S.; No. Ill. St. Norm. Sch., 1906-8; Columbia, summer 1915-17. Scribblers' Club. Teacher, H. S., Hibbing, Minn., 1915-16; St. Paul, Minn., 1916-17; *do.,* Farmer City, Ill., 1918—. Auth.: Minnesota, the Star of the North, D. C. Heath, 1918. Mem., Universalist Church. *Address,* Marseilles, Ill.; *bus. add.,* Farmer City, Ill.

6786. CHARLES KNEELAND CARPENTER

Draftsman; B. S. in A. E.; b. Ag 18, 1891, Faribault, Minn.; s. Charles A. and Anna Margaret (Kneeland) Carpenter. Prepared in Faribault (Minn.) H. S. Scarab. Arch. Draftsman, Minneapolis, 1915-17; Designer, Interior Fixtures, *do.,* 1917-18. U. S. M. A., Univ. of Minn., 1918—. Married Margaret Grant, Je 8, 1918, Faribault, Minn. *Address,* Faribault, Minn.

6787. DANIEL BERNARD CARROLL

Teacher; A. B. in L. A. & S.; b. My 23, 1886, Hadley, Ill.; s. Michael Louis (b. N 11, 1850, Pittsfield, Ill.) and Mary Ann (McGary) Carroll (b. Ap 5, 1858). Prepared in Ill. St. Norm. Univ., 1908-12; Univ. of Ill., 1915-16. Basketball; Baseball. Teacher and Ath. Coach, Tech. H. S., Indianapolis, 1915-17. O. T. C., Ft. Benjamin Harrison, Ind., 1917; O. T. C., Harvard, 1917; Instr., Phys. Tr., Inf., Sch. of Arms, 84th Div., Camp Zachary Taylor, 1917-18; Commanding Officer, Co. Q, 309th Ammunition Tr., *do.,* 1918—. Capt., Art. 309 Ammunition Train, A. E. F., France; Mustered out, F 28, 1919. *Address,* Pittsfield, Ill.; *bus. add.,* c/o Technical H. S., Indianapolis.

6788. ALICE CARTER

Dietitian; A. B. in H. Sc.; b. Je 26, 1892, Chicago; d. Consider B. (b. N. Y.) and Alice Louisa (Treat) Carter (b. Claridon, O.). Prepared in Morris H. S., New York City. Gamma Phi Beta; Phi Delta Psi; Omicron Nu; Alethenai; Pres., Y. W. C. A. Asst. to Pastor, Presby. Church, 1915-17; Teacher, H. S., Baker Univ., Baldwin, Kan., 1917-18; Dietitian, City Hosp., Indianapolis, 1918—. *Address,* 115 S. Ritter Ave., Indianapolis; *bus. add.,* City Hospital, Indianapolis.

6789. LUCILE CARTER

Clerk; B. S. in H. Sc.; b. F 13, 1890, Danville, Ind.; d. Ward (b. Ap 5, 1856, Plainfield, Ind.) and Laura (Rellum) Carter (b. 1860, Friendswood, Ind.). Prepared in Danville (Ind.) H. S.; Earlham Coll., 1909-12. H. Sc. Club; Fresh. Hockey. Teacher, Tp. H. S., Ben Davis, Indianapolis. Clerk, Ord. Dept., Supply Div., Washington, D. C., 1918—. *Address,* 3839 Carrolton Ave., Indianapolis; *bus. add.,* 3650 Warder, N. W. Washington, D. C.

6790. JOSEPH BERNARD CASSERLY

(Brother of No. 2347)

Teacher; B. S. in Agr.; b. O 9, 1890, Champaign; s. John Tully (b. Galway, Ire.) and Margaret (Condon) Casserly (b. Syracuse, N. Y.). Prepared in Univ. Acad.; Univ. of Ill., 1915-16. St. Bd. of Health, Champaign, 1917; Teacher, Agr., H. S., Champaign, 1917—. *Address,* 108 Daniel St., Champaign.

6791. WILLIAM HAROLD CHAMBERS

Dairy Bacteriol.; B. S. in Agr.; M. S., 1917; b. Mr 2, 1894, Evanston, Ill.; s. William Ellsworth (b. Mr 1, 1862, Mt. Pleasant, O.) and Minnie Winston (McGill) Chambers. Prepared in Evanston Tp. H. S. Alpha Zeta; Gamma Alpha; Sigma Xi; Agr. Club; *Ill. Agr.* Staff; Chm., Agr. Dance Com. Grad. Asst., Dairy Bacteriol., Univ. of Ill., 1915-17. Sergt., Med. Dept., Base Hosp., Camp Dodge, Ia., 1917; 2nd Lt., Evacuation Hosp. No. 8, A. E. F., France, 1918; Army of Occupation, Mayen, Ger., 1918—. Auth.: Agr. Bul., No. 204. *Address,* 1319 Main St., Evanston Ill.

6792. HARI CHAND

B. S. in E. E.; b. Mr 10, 1890, Sial Kote, District, India; s. L. Gunpat Roy. Prepared in Randhiv Coll., Univ. of Panjob. E. E. Soc.; Cosmopolitan Club; Hindustanee Assn. *Address,* Partanivali Sial, Kote, Dist., India.†

6793. EDWARD NEAL CHAPMAN

Mfg. Chem.; B. S. in Chem. E.; b. O 4, 1892, Chicago; s. C. E. Chapman. Prepared in Hyde Park H. S., Chicago. Chem. Club; Swimming. Mfg. Chem., Chapman Mfg. Co., 1916—. *Address,* 5528 Kenwood Ave., Chicago.†

6794. RALPH DWYER CLINTON CHAPMAN

Banker; A. B. in L. A. & S.; b. My 8, 1892, Vienna, Ill.; s. P. T. B. Chapman. Prepared in Central H. S., Washington, D. C. Phi Kappa Psi; Varsity Football Capt., 1912-13; Pres., Ma-wan-da; Helmet; Ku Klux; Alpha Kappa Psi. Banker, Chicago. 1st Lt., Co. G, 9th Inf., 2nd Division, A. E. F., France; Wounded, Jl 25, 1918, France. *Address,* Vienna, Ill.

6795. BLANK

6796. YUN TIN CHENG

Export Mgr.; A. B. in L. A. & S.; b. 1891, Kwong Tung, China; s. Y. T. Cheng. Prepared in St. Stephens Coll.; Univ. of London; Univ. of Birmingham. Chinese Stud. Club; Cosmopolitan Club; Ry. Club. Export Mgr., R. R. Transportation, Hong Kong, S. China, 1915; Yu-Kee Hong, Hongkong, China, 1918. *Address,* c/o Yu-Kee Hong, Hong Hong.

6797. GLEN CHRISTY

B. Mus.; b. N 2, 1892, Harrisburg, Ill.; s. Mildred Christy. Prepared in Harrisburg Tp. H. S. Nu Kappa Alpha; Glee Club; Philomathean. 1st Lt., Ord. Engng. Div., Washington, D. C. *Address,* 42 Orleans St., Newark, N. J.

6798. ELMER ALLEN CLAAR

Y. M. C. A. Worker; A. B. in L. A. & S.; b. O 15, 1892, Altoona, Pa.; s. Jacob Claar. Prepared in Moline H. S. Y. M. C. A. Work, Moline, Ill., 1917—. *Address,* Y. M. C. A., Moline, Ill.

6799. HELEN BEULAH CLARKE

Teacher; A. B. in L. A. & S.; B. Mus., 1917; b. Ag 5, 1890, Libertyville, Ill.; d. Francis E. (b. Je 19, 1864, Cedar Falls, Wis.) and Sarah Emily Clarke (b. O 24, 1865, Hainesville, Ill.). Prepared in Urbana H. S. Illiola; Choristers, Choral Soc. Teacher, H. S., and Supvr., Pub. Sch. Mus., Desloge, Mo. Y. M. C. A., France. *Address,* 31 Prospect St., Cortland, N. Y.

6800. IRL REUBEN CLINE

Engineer; B. S. in C. E.; b. N 5, 1892, Jerseyville, Ill.; s. Emanuel (b. 1854, Lenoir, N. C.) and Mary E. (Alward) Cline (b. 1864, Fidelity, Ill.). Prepared in Jerseyville H. S.

Tau Beta Pi; Valedictorian; Capt., Inf., Univ. Regt. Civ. Engr., West. Brick Co., Danville, Ill., 1915—. *Address,* Y. M. C. A., Danville, Ill.; *bus. add.,* c/o Western Brick Co., *do.*

6801. IRA NEWTON CLOVER

Engineer; B. S. in M. & S. E.; b. Ag 5, 1892, Gardner, Ill.; s. Elmer E. (b. Mr 17, 1860, Reddick, Ill.) and Lovina (Shelley) Clover (b. F 29, 1860, *do.*). Prepared in Gardner H. S.; Hastings (Neb.) H. S.; Joliet Tp. H. S. Sigma Pi; Lambda Tau Rho. Instrument Man., C. R. I. & P. R. R., Chicago and Joliet, Ill., 1915-16. Asst. Engr., Wildwood Bldg. Co., Ft. Wayne, Ind., 1916-17; *do.,* for R. W. Pratt, Consulting Engr., Barberton, O., 1917-18; *do.,* Detroit, 1918. Sergt., Camp Grant, Ill., 1918; mustered out, 1919. Married Alta Green, Je 6, 1918, Gardner, Ill. *Address,* 10506 Englewood, Cleveland, O.; *bus. add.,* 716 Hippodrome Bldg., Cleveland.

6802. DAVID CLYMAN

Engineer; B. S. in A. E.; b. Jl 15, 1890, Grand Rapids, Mich.; s. Isaac Clyman. Prepared in N. W. Division H. S., Chicago. Menorah Soc.; Class Football. Traction Tester, Chicago; Arch. Engr., Swift & Co., Chicago, 1918—. 2nd O. T. C., Ft. Sheridan, Ill.; 2nd Lt., Ord., Aberdeen, Md.; Mustered out, D 11, 1918. Married Mr 16, 1919. *Address,* c/o Gladstone Hotel, Chicago.

6803. MILDRED LEANN COBURN

Teacher; A. B. in L. A. & S.; b. O 6, 1886, McLean, Ill.; d. Charles C. (b. Ag 16, 1854, O.) and Sarah Frances (Alsop) Coburn (b. Ap 4, 1859, Ky.). Prepared in McLean H. S.; Ill. St. Norm. 1902-05. 1907-08. Summer, 1906-07. Kappa Delta Pi. Teacher, El Paso, Ill., 1915—. Mem., M. E. Church. *Address,* McLean, Ill.; *bus. add.,* 121 W. 92nd St., New York City.

6804. CHARLES BLAKE COCHRAN

Lumber Dealer; A. B. in L. A. & S.; b. Jl 21, 1892, Benton, Ill.; s. W. G. Cochran. Prepared in Marion H. S.; Univ. of Tex. Delta Tau Delta; Scarab; Arch. Club. Retail Lumber Dealer. *Address,* 405 S. Market St., Marion, Ill.†

6805. HARRY FRANK COGDAL

Farmer; B. S. in Agr.; b. Ap 14, 1891, Austin, Ill.; s. George B. (b. Petersburg, Ill.) and Fannie May (Power) Cogdal (b. *do.*). Prepared in Austin H. S., Chicago. Phi Kappa Psi; Alpha Gamma Rho; Ma-wan-da; Alpha Zeta; Prelim. Honors; Baseball Capt. Farmer, South Haven, Mich., 1914; West Chicago, Ill., 1915-16; Supt., Alexandria Dairy Farms, Aurora, Ill., 1917; Farmer, South Haven, Mich., 1917—. *Address,* South Haven, Mich.

6806. *FRANK MAYNARD COLCORD
(Brother of G128)

Instructor; B. S. in Agr.; b. Mr 6, 1890, Greenville, Ill.; s. G. A. Colcord. Prepared in Greenville Prep. Sch. Instr., Agr., Ainsworth, Neb., 1916; Grad. Work and Asst., Dairy Dept., Univ. of Neb., 1917-18; Dairy Expert., Agr. Coll., Pullman, Wash. Insp., Dairy Herds, Camp Lewis. Died O 21, 1918, Pullman, Wash.

6807. PAUL WAYNE COLEMAN

B. S. in Agr.; b. O 29, 1893, Lewistown, Ill.; s. J. O. Coleman. Prepared in Lewistown H. S.; Eureka Coll. *Address,* Ipava, Ill.†

6808. MARY ELIZABETH COLLOM

Research Asst.; A. B. in H. Sc.; b. F 18, 1894, Chicago; d. Arthur Elden (b. Jl 4, 1867, Oxford, Pa.) and Eva (Day) Collom (b. Jl 26, 1862, Niles, Ill.). Prepared in Oxnard Union (Calif.) H. S. Phi Beta Kappa; Omicron Nu; Alpha Theta Chi; Final Honors; H. Sc. Ed., *Ill. Agr.* Grad. Stud., Infant Nutrition, Univ. of Ill., 1915-16; Lab. Asst., 1915-16; Literary work, Boston, 1916-17; Research Asst., Schenectady, N. Y., 1917—. *Address,* 704 Michigan Ave., Schenectady, N. Y.; *bus. add.,* c/o Research Dept., Bldg. 4, General Electric Co., *do.*

6809. HAROLD EDWARD COLSON

Merchant; B. S. in Agr.; b. D 5, 1892, St. Charles, Ill.; s. J. F. Colson. Prepared in St. Charles H. S. Alpha Gamma Rho. Merchant and Land. Gard., St. Charles, 1916—. 1st Lt., Asst. to Depot Q. M., Jefferson, Ind.; Mustered out, Ja 18, 1919. *Address,* 185 W. Main St., St. Charles, Ill.; *bus. add.,* 50 West Main St., *do.*

6810. DANIEL FRANKLIN COMSTOCK

Conductor; A. B. in L. A. & S.; b. Ap 15, 1891; Big Rapids, Mich.; s. C. W. Comstock. Prepared in Evanston H. S. Psi Upsilon; Helmet; Ku Klux; Fresh. Varsity Baseball and Basketball. Conductor, I. C. R. R., Carbondale, Ill., 1916—. *Address,* 2408 Hartzell Ave., Evanston, Ill.†

6811. MABEL LOUISE CONAT

Librarian; B. L. S.; b. Je 24, 1888, Detroit; d. Wilmot and Jane (Wittet) Conat. Prepared in Western H. S., Detroit. A. B., Univ. of Mich., 1909. First Asst. Reference Dept., Pub. Lib., Detroit. Final Honors. Auth.: Bibliography Municipal Periodicals, *Special Libraries,* O, 1917. *Address,* 751 Campbell Ave., Detroit; *bus. add.,* c/o Public Library, *do.*

6812. BEATRICE VIRGINIA COPLEY

Assistant; A. B. in L. A. & S.; A. M., 1917; b. F 3, 1893, Joliet, Ill.; d. Harry (b. 1863, Paris, Can.) and Josephine (Jenkins) Copley (b. 1865, Ill.). Prepared in Joliet H. S. Kappa Alpha Theta; Yo Ma; Phi Beta Kappa; Alethenai; Mgr., Girls' Stunt Show; Y. W. C. A. Cabinet; Fresh. and Prelim. Honors; Sr. Memorial Com.; Advisory Bd., Woman's League. Grad. Asst. in English, Univ. of Ill., 1915-17; Asst., *do.,* 1917—. *Address,* 2501 E. Cass St., Joliet, Ill.; *bus. add.,* 322 University Hall, Urbana.

6813. LYNN S. CORBLY

Lawyer; LL. B.; b. S 8, 1893, Paxton, Ill.; s. W. S. (b. Ja 17, 1863, Champaign) and Mary (Yeule) Carbly (b. Mr 31, 1865, Green Valley, Ill.). Prepared in Paxton H. S. Phi Alpha Delta. Lawyer, Champaign, 1915-17. Pvt., 1st Class, Q. M. R. C., Chicago, 1917; Sergt., Q. M. R. C., 1917; A. E. F., France, 1917—. Married Marguerite Clark, My 28, 1917, Paxton, Ill. *Address,* Paxton, Ill.

6814. EULA ETHELYN CORDELL (LARNER)
(Sister of No. 7458)

Asst. Prin., Sch.; A. B. in L. A. & S.; b. Ap 23, 1891, Industry, Ill.; d. Robert McMurry (b. F 22, 1861, Waupakaneta, O.) and Lucy Ethelyn (Vail) Cordell (b. Je 24, 1860, Industry, Ill.). Prepared in West. Ill. St. Norm. Sch. Acad., 1907-09. Prin., Pub. Sch., Ellsworth, Ill., 1915-16; Newspaper Reporter, Macomb, Ill., 1916-17; Asst. Prin., Pub. Sch., Joplin, Mo., 1917-18. Mem., M. E. Church. Married Frank Larner, Je 8, 1917, Starved Rock, Ill. *Address,* 424 N. Johnson St., Macomb, Ill.

6815. SEYMOUR CORLEY
(Brother of No. 5614)

Engineer; B. S. in C. E.; b. D 13, 1894, Decatur, Ill.; s. De Witt Clinton (b. D 24, 1852, Shelby Co., Ill.) and Laura (Fulton) Corley

(b. Ap 4, 1860, New Brunswick, Mo.). Prepared in Decatur H. S. Engr., Des Moines Bridge & Iron Co., 1915-16; *do.*, Scaife & Sons, Pittsburgh, 1916-17. Sergt., Co. F, 15th Engrs., A. E. F., France, 1917—. *Address*, 805 N. College St., Decatur, Ill.

6816. CHESTER McELFRESH CRAIN

Salesman; A. B. in L. A. & S.; b. Ap 17, 1889, Waverly, Ill.; s. J. O. and Mary Crain. Prepared in Univ. Acad. Grad. Stud., Harvard Univ., 1915; Mutual Motor Stores Co., Chicago, 1917. Naval Reserves, Washington, D. C. *Address*, 1458 S. Michigan Ave., Chicago.†

6817. CHALMERS WOODRUFF CRAWFORD

Manager; B. S. in Agr.; b. O 8, 1891, Eldorado Springs, Mo.; s. George A. and Martha Emily (Woodruff) Crawford. Prepared in Pontiac H. S. Alpha Zeta. Mgr., Pure Bred Percherons, Gregory Farm, White Hall, Ill., 1915-16. Med. Dept., U. S. N. A., Field Hosp. 336, San. Train 309, Camp Taylor, Ky. *Address*, White Hall, Ill.

6818. HELEN LUCILE CRAWFORD

(Sister of No. 8243)

Teacher; A. B. in L. A. & S.; b. D 1, 1892, Lincoln, Neb.; d. Clark Mehany (b. Crown Point, Ind.) and Almira J. (Bunday) Crawford (b. Linesville, Pa.). Prepared in Shawnee (Okla.) H. S. Sr. Breakfast Com. Grad. Stud., Educ. Univ. of Ill. Teacher, Sc., Melvin, Ill., 1915-16; Chebanse, Ill., 1916-17; Paxton, Ill., 1917—. *Address*, 505 S. Race St., Urbana; *bus. add.*, Paxton, Ill.

6819. EDWARD WOODEN CREIGHTON

Farmer; B. S. in Agr.; b. Jl 18, 1891, Fairfield, Ill.; s. Jacob Reed (b. Ag 4, 1848, Carmi, Ill.) and Lucretia Elizabeth (Bonham) Creighton (b. Ap 6, 1865, Fairfield, Ill.). Prepared in Fairfield H. S. Phi Kappa Sigma. Married Anna Walters, N 29, 1917, Eldorado Springs, Mo. *Address*, R 8, Fairfield, Ill.

6820. LUCRETIA CRESSEY

Teacher; A. B. in L. A. & S.; b. S 16, 1889, Moro, Ill.; d. Roger F. (b. 1866, Collinsville, Ill.) and Emma (Goally) Cressey (b. Belleville, Ill.). Prepared in Jacksonville H. S.; Ill. Coll., 1907-9. Phi Beta Kappa. Teacher, Sc., Tuscola, Ill., 1915—. *Address*, Wenona, Ill.; *bus. add.*, Tuscola, Ill.

6821. EDWARD CRISS

B. S. in Agr.; b. S 7, 1887, Nebo, Ill.; s. William Criss. Prepared in Pleasant Hill Sch.; Ill. St. Norm. Univ. Corn Products Refining Co., Pekin, Ill. *Address*, Pekin, Ill.†

6822. HAROLD LANE CUMMINGS

Secretary; A. B. in L. A. & S.; b. Mr 5, 1892, Freeport, Ill.; s. Ossian E. (b. D 16, 1852, E. Douglass, Mass.) and Bertha (Love) Cummings (b. Mr 1, 1865, Rockford, Ill.). Prepared in Clinton H. S. Chi Beta; Beta Gamma Sigma. Sec. to V. P., I. C. R. R., Chicago, 1915-16. Bn. Sergt. Maj., Div. Trains, 86th Div., Camp Grant, Ill., 1917-18; Detached Service, 3rd O. T. C., Camp Grant, 1918—. Mem., R. A. M., Chicago; Freeport Consistory, Tebola Shrine, Rockford, Ill. *Address*, 1526 E. 65th Place, Chicago; *bus. add.*, 633 Conway Bldg., *do.*

6823. WESLEY ERETT CUMMINS

Lawyer; LL. B.; b. O 4, 1888, Reevesville, Ill.; s. Jermiah Smith (b. *do.*) and Nancy (Rice) Cummins (b. *do.*). Prepared in Murphysboro Tp. H. S., 1906. A. B., McKendree Coll., 1910. Phi Alpha Delta; Order of the Coif; Scholarship; Prelim. and Final Honors. Lawyer, Cairo, Ill., 1915-16. U. S. A., 1917; Sergt., Q. M. C., France, 1918—. *Address*, Cairo, Ill.

6824. MARGARET LUCILE DAUBERMAN (RINEHART)

A. B. in L. A. & S.; b. Jl 8, 1892, Mansfield, Ill.; d. C. N. Dauberman. Prepared in Mansfield H. S. Bethany Circle; Y. W. C. A. Cabinet. Married Ross Rinehart, Jl 25, 1916, Deland, Ill. *Address*, Deland, Ill.†

6825. ANNA ELIZABETH DAUGHERTY

A. B. in L. A. & S.; b. D 20, 1875, Sullivan, Ill.; d. J. D. and Elizabeth Daugherty. Prepared in Sullivan H. S. *Address*, Stevensville, Mont.

6826. SAMUEL SYLVESTER DAVIS

(Husband of No. 7475)

Farm Adviser; B. S. in Agr.; M. S., 1917; b. F 28, 1891, Newport, Ind.; s. J. N. (b. My 25, 1848, *do.*) and Rose B. (Manion) Davis (b. Mr 17, 1852, *do.*). Prepared in Newport (Ind.) H. S.; Ind. St. Norm., 1909-10. Agr. Club; Hoof and Horn Club; Capt., Univ. Brig.; V. P., Class; Class football, 1912-15. Emergency Demonstration Co. Agr. Agt. Married Clara Elizabeth Davis ('16), Ja 27, 1917, Urbana. *Address*, Kentland, Ind.

6827. HELEN MARY DAWSON

Teacher; A. B. in L. A. & S.; b. Mr 16, 1894, Morris, Ill.; d. James Burns (b. 1848, Ayrshire, Scotland) and Mary Ann (Sutherland) Dawson (b. 1865, Aberdeen, Scotland). Prepared in Morris H. S. Sigma Kappa; Kappa Delta Pi; Yo-Ma; Illiola; Der Deutsche Verein; Fresh. Honors. Teacher, H. S., Divernon, Ill., 1915-17; *do.*, Crystal Lake, Ill., 1917—. *Address*, 206 Benton St., Morris, Ill.; *bus. add.*, Crystal Lake, Ill.

6828. HOMER WARD DEAKMAN

Civ. Engr.; B. S. in C. E.; b. Je 27, 1894, Chicago; s. G. A. (b. *do.*) and Elizabeth (Hall) Deakman (b. Lowell, Mass.). Prepared in Wichita (Kan.) H. S. Theta Delta Chi; Ill. Union Dramatic Club; Bus. Mgr., Lambkins; Varsity Track Mgr.; Ath. Bd. of Control; Bus. Mgr., Mask and Bauble Play; Soph. Cotillion Com.; Sr. Ball Com. Civ. Engr., Grain Elevator Const., Kansas City, 1915; Supt. of Const., Concrete Bldg., New York City, 1915-17; *do.*, Cold Storage Bldg. Const., Chicago, 1917—. 1st Engrs. O. T. C., Ft. Leavenworth, 1917; 1st Lt., Engrs. R. C. Co. F, 311th Engrs., Camp Grant, Ill., 1917—. Jr. Mem., West. Soc. Engrs. Married Leila Bloomfield Robinson, S 30, 1917, Tenent, N. J. *Address*, 448 W. 60th Place, Chicago.

6829. BENJAMIN HARRISON DECKER

Salesman; B. S. in E. E.; b. Ap 3, 1888, Brazil, Ind.; s. Jesse Austin (b. Ja 7, 1841, Butler Co., O.) and Angeline (Gonter) Decker (b. Mr 22, 1853, Tuscarawas Co., O.). Prepared in Univ. Acad. Scabbard and Blade; E. E. Soc.; Class Basketball; Class Football, 1913; Varsity Football, 1914; Lt., and Capt., Univ. Brig. Sales Dept., Nungesser Carbon & Bat. Co., Cleveland, 1915-16; *do.*, Nat. Carbon Co., *do.*, 1916—. Pub. Speaking Chm., Elec. League, Cleveland, 1918—; Univ. of Ill. Club, Cleveland, 1918—. Married Adele Gisella Juergens, Je 11, 1915, Monticello, Ill. Child, Dean Gerard, b. Ja 14, 1917. *Address*, 1327 W. 105th St., Cleveland; *bus. add.*, c/o Sales Dept., Nat. Carbon Co., *do.*

6830. WILLIAM CHARLES DEISS

Engineer; B. S. in E. E.; b. O 12, 1892, Carlinville, Ill.; s. William Deiss. Prepared in Carlinville H. S. E. E. Soc. Engng. Dept., Curtiss Aeroplane Co., Buffalo, N. Y., 1915; Engr., Carlinville, Ill., 1915—. *Address*, 402 W. North St., Carlinville, Ill.†

6831. JACK ERWIN DEMUTH

Civ. Engr.; B. S. in C. E.; b. Ap 28, 1892, St. Louis; s. Mrs. Louise Demuth. Prepared in McKinley H. S. Alpha Delta Sigma; Triangle; Class Swimming; *Technograph* Bd.; Crystal Dancing Club. R. O. T. C., 1917; 1st Lt., Co. B, 333rd Bn.; Capt., *do.*; Mustered out, Ja 1919. *Address,* c/o The Parsons Co., Newton, Ia.

6832. BLANK

6833. CLARENCE GORDON DE SWARTE

Elec. Engr.; B. S. in E. E.; b. F 8, 1891, Englewood, Chicago; s. Garrett De Swarte. Prepared in Englewood H. S., Chicago. Alpha Sigma Phi. Engr., Sargent & Lundy, Chicago. *Address,* 6220 Sangamon St., Chicago; *bus. add.,* c/o Sargent & Lundy, *do.*†

6834. OSCAR CASPAR DETERING

A. B. in L. A. & S.; b. Jl 7, 1891, St. Louis; s. C. H. Detering. Prepared in Univ. Acad. Ry. Club; Cml. Club; Class Fencing; Class Swimming; Water Basketball. Hdqtrs. Co., Embarkation Camp, Bordeaux, France. *Address,* 2918 Palm, St. Louis.†

6835. THOMAS WILBUR DIECKMANN

Office Engr.; A. B. in L. A. & S.; b. F 27, 1891, Vandalia, Ill.; s. Carl Dieckmann. Prepared in Vandalia H. S. Ed., *Ill. Highways,* 1916; Portland Cement Assoc., 1917; Office Engr., Paving Dept., Lakewood Engng. Co., Cleveland, O., 1919—. *Address,* 11857 Clifton Blvd., Cleveland, O.; *bus. add.,* Paving Dept., Lakewood Engng. Co., *do.*

6836. ALICE DIETZER (BRODD)

A. B. in H. Sc.; b. Mr 25, 1891, Buffalo, N. Y.; d. John W. (b. Mr 22, 1862, *do.*) and Mary (Clendening) Dietzer (b. Ag 1, 1864, Batavia, N. Y.). Prepared in Lyons Tp. H. S., La Grange. Chi Omega; Omicron Nu; Yo-Ma; H. S. Club; W. A. A. Teacher, Dom. Sc., Morris, Ill., 1915-16; Chicago, 1916-17. Married Lawrence Samuel Brodd, D 20, 1916. Child, Lawrence Samuel, Jr., b. O 10, 1917 (died O 14, 1917). *Address,* 560 Astor St., Milwaukee.

6837. ESSEL ROY DILLAVOU

(Brother of No. 4615)

Farmer; A. B. in L. A. & S.; J. D., 1917; b. O 29, 1893, Bondville, Ill.; s. S. E. (b. Ap 20, 1866, Ill.) and Mary M. (McDaniel) Dillavou (b. S 16, 1869). Prepared in Champaign H. S. Phi Alpha Delta; Pi Kappa Alpha; Beta Gamma Sigma; Innes of Court; Order of Coif; Lt., 1913-14 and Capt., 1914-15, Univ. Regt.; Prelim. Honors. Farmed claim, Newell, S. Dak., 1 yr. Lt., 11th Co. C., M. G. O. T. S., Camp Hancock, Ga., 1918; Mustered out, Ja 1919. Married Vivian Priest, Ag 1, 1917, Delavan, Wis. Child, Samuel Essel, b. My 10, 1918. *Address,* 304 W. Maple St., Champaign; *bus. add.,* Newell, S. Dak.

6838. IRA WILBUR DINGLEDINE

A. B. in L. A. & S.; b. N 7, 1886, Thawville, Ill.; s. L. Dingledine. Prepared in Normal H. S.; Ill. St. Norm. Univ. *Address,* 421 Peoria Ave., Peoria, Ill.†

6839. BERNARD ERNST GEORGE DIRKS

B. S. in Arch.; b. Mr 9, 1894. Koetzschenbroda, Ger.; s. H. B. Dirks. Prepared in Groessel sche Realschule, Dresden. Ger. Tau Beta Pi; Cosmopolitan Club; Prelim. Honors. Research Work. Harvard Univ., Chicago, 1918. *Address,* 1166 Diversey Park, Chicago.†

6840. EARL JOSEPH DIX

Salesman; B. S. in E. E.; b. Ag 1, 1891, Leaf River, Ill.; s. Marshall Edward and Minnie H. (Spicer) Dix. Prepared in Marseilles H. S. E. E. Soc.; Asst. Adv. Mgr., E. E. Show, 1915. Stud., C. C. S. I., 1915-16; Power Sales Engr., P. S. Co., Evanston, Ill., 1916-17; Salesman, Elec. Appliance Co., Chicago, 1917-18. Heating Engr., Camp Grant, 1917—. Married Elsie L. Long, O 13, 1917, Marseilles, Ill. *Address,* 809 W. Taylor St., Kokomo, Ind.; *bus. add.,* 701 W. Jackson Blvd., Chicago.

6841. VERNE FOSTER DOBBINS

Salesman; B. S. in E. E.; b. F 20, 1894, Dewey, Ill.; s. Foster Dobbins. Prepared in Univ. Acad. Tau Kappa Epsilon; Eta Kappa Nu; Sigma Tau; E. E. Soc.; Adv. Mgr., E. E. Show; Sr. Hat. Com. Sales Dept., Nungesser Carbon & Bat. Works, Cleveland, 1917; with National Carbon Co., *do.,* 1919—. Aviation, Call Field, Tex., 1918; Mustered out, 1919. *Address,* 7121 Euclid Ave., Cleveland.†

6842. MARGARET ISABELLA DOHERTY

(Sister of No. 3348)

Librarian; B. Mus.; A. B. in L. A. & S., 1917; b. S 29, 1893, La Grange, Ill.; d. William John (b. O 1, 1848, St. Johns, New Brunswick, Nova Scotia) and Margaret Elizabeth (Doyle) Doherty (b. Jl 24, 1854, Dubuque, Ia.). Prepared in Urbana H. S.; Am. Conservatory of Mus., 1908-12. Mu Kappa Alpha. Teacher of Piano, Urbana, 1914; Lib. Asst., Bur. of Educ. Research, Univ. of Ill. *Address,* 905 W. California St., Urbana.

6843. ETHEL MARY DOLE

(Sister of Nos. 5637, 6844, 9039)

Demonstrator; B. S. in H. Sc.; b. Mr 22, 1880, Manteno, Ill.; d. Theophilus Packard (b. Je 12, 1849, Shelburn, Mass.) and Emma Rhoda (Viall) Dole (b. F 7, 1851, Elk Co., Pa.). Prepared in Manteno H. S.; Ill. St. Norm. Univ., 1897-98, 1902-4. A. M., Columbia Univ., 1916. Omicron Nu; Final Honors. Temporary Teacher, Dom. Arts, 5th Ave. H. S., Pittsburgh, 1917; Home Demonstration Agt., Kent Co., Del., 1917-18; *do.,* Geneva, Ill., 1918—. *Address,* Manteno, Ill.; *bus. add.,* Room 58, Court House, Geneva, Ill.

6844. LILLIAN DORA DOLE (KENNEDY)

(Wife of No. 7003; Sister of Nos. 5637, 6843, 9039)

A. B. in L. A. & S.; A. M., Zool. and Entomol., 1916; b. Je 6, 1884, Manteno, Ill.; d. Theophilus Packard (b. Je 12, 1849, Shelburn, Mass.) and Emma Rhoda (Viall) Dole (b. F 7, 1851, Elk Co., Pa.). Prepared in Manteno H. S.; Ill. St. Norm. Univ., 1902-05. Phi Beta Kappa; Kappa Delta Pi; Final Honors; Sr. Breakfast Com. Teacher, Zool., Ill. St. Norm. Univ., 1916-17; *do.,* Sc., Evanston Tp. H. S., Evanston, Ill., 1917-18. Married Luther E. Kennedy ('14), Je 7, 1918. Champaign. Mem., Presby. Church. *Address,* Manteno, Ill.

6845. JUSTIN ALOYSIUS DOMAS

Teacher; A. B. in L. A. & S.; b. D 7, 1892, Assumption, Ill.; s. S. D. Domas. Prepared in Shelbyville, H. S. *Address,* Shelbyville, Ill.†

6846. HENRY DUBIN

(Brother of No. 6210)

Architect; B. S. in A. E.; b. Je 11, 1892, Chicago; s. A. J. Dubin. Prepared in Crane Tech. H. S., Chicago. Cosmopolitan Club; Menorah Soc.; Arch. Club; Class Football; *Illio* Staff; Asst. Art Ed., *Arch. Yr. Book;* Sr. Smoker Com.; Prelim. Honors; Plym Fellowship. Arch., Gov. Service, Panama. Q. M. C., Canal Zone, Panama. Married Anna Green-

baum, F 4, 1919, Washington, D. C. *Address,* c/o Quartermaster Dept., Army Hdqtrs., Canal Zone, Panama.

6847. FRED ALAN DuHADWAY

Lawyer; LL. B.; b. My 31, 1890, Jerseyville, Ill.; s. Charles W. (b. *do.*) and Lucia O. (Schattgen) Du Hadway (b. *do.*). Prepared in Jerseyville H. S. Theta Chi; Order of Coif; Prelim. Honors; Chm., Soph. Cotillion; Sr. Ball Com.; V. P., Ill. Union. Lawyer, Jerseyville, Ill., 1915-17; Asst. St. Atty., Hardin, Ill., 1917; Govt. Appeal Agt., Calhoun Co., 1917; Law firm, Chapman & Du Hadway, Jerseyville, Ill. Mem., Ill. Bar Assn.; A. F. A. M. Married Cornelia Powell, O 17, 1917, Jerseyville, Ill. Child, Helen Margaret, b. N 3, 1918. *Address,* Jerseyville, Ill.

6848. SVEN DUNER

Farmer; B. S. in Agr.; b. Mr 1, 1892, Pullman, Chicago; s. J. C. Duner. Prepared in Wheaton H. S. Delta Upsilon; Fresh. Varsity Basketball; Capt., Varsity Basketball; Capt., Univ. Brig. *Address,* Wheaton, Ill.†

6849. LAWRENCE HENRY DUNHAM
(Brother of No. 4625)

Metallurgist; B. S. in Chem. E.; b. Ag 21, 1891, Chicago; s. Arthur Henry (b. Pittsfield, Mass.) and Margaret Evans (Barrett) Dunham (b. Stockbridge, Mass.). Prepared in La Salle Peru Tp. H. S. Phi Lambda Upsilon; Scabbard and Blade; Capt., Univ. Brig. Metallurgist, Inland Steel Co., Ind. Harbor, Ind.; *do.,* Am. Steel & Wire Co., Cleveland. Married Alsia May Strode, Ap 16, 1918, Urbana. *Address,* 1727 Bryn Mawr Ave., East Cleveland; *bus. add.,* c/o Newburgh Steel Works, *do.*

6850. BLANK

6851. *DAVID WOODS DUNLAP
(Brother of 6852)

B. S. in Agr.; b. F 5, 1892, O'Fallon, Mo.; s. Marcus Fulton Dunlap (b. S 25, 1848, Chicago) and Sarah Ellen (Woods) Dunlap (b. N 26, 1850, Fairfield, Ia.). Prepared in Woodlawn Inst.; Central Coll. Alpha Zeta; Hort. Club; Agr. Club; Class Baseball. Stud., Boston, Univ., 1915. Army Y. M. C. A.; 177th Inf. Brig., Camp Funston, Kan., 1917. Died Camp Funston, D 19, 1917.

6852. FANNY DUNLAP
(Sister of No. 6851)

Librarian; B. L. S.; b. Ja 20, 1883, O'Fallon, Mo.; d. Marcus Fulton (b. S 25, 1848, Chicago) and Sarah Ellen (Woods) Dunlap (b. N 26, 1850, Fairfield, Ia.). Prepared in Woodlawn Inst. (Mo.). Ph. B., Univ. of Ia. Libr. Club. Head Cataloguer, Kan. St. Agr. Coll., 1915—. Mem., D. A. R.; M. E. Church. *Address,* 1412 Laramie St., Manhattan, Kan.; *bus. add.,* c/o Kansas State Agricultural College, *do.*

6853. ELIZABETH MOORE DUNN (PRINS)

A. B. in L. A. & S.; b. Cornland, Ill.; d. Frederick J. (b. Springfield, Ill.) and Clarice Elizabeth (Bell) Dunn (b. *do.*). Prepared in Bellflower H. S.; No. Ill. St. Norm., DeKalb, 1905; M. A., Univ. of Wash., 1917. Alpha Chi Omega; Phi Beta Kappa. Teacher, H. S., Tacoma, Wash., 1914-16; Asst. Hist. Dept., Univ. of Wash., Seattle, 1916-17; Teacher, H. S., Twin Falls, Idaho, 1917-18. Married Johan Willem Prins, S 25, 1918, N. Y. *Address,* c/o J. W. Prins, Ed. Dir., Y. M. C. A., Hog Island, Penn.

6854. MARSHALL SIMEON DUTTON
(Brother of No. 8287)

Superintendent; B. S. in M. & S. E.; b. My 20, 1891, Morton Park, Chicago; s. B. B. (b. Ag 4, 1862, Racine, Wis.) and Emma (Hetzel) Dutton (b. Ap 15, 1868, *do.*). Prepared in Oak Park H. S., Chicago. Delta Kappa Epsilon; Sigma Tau; Lambkins Club; Ill. Union Dram. Club; Glee and Mandolin Club. Supt., Central Ill. Pub. Service Co., Lawrenceville, Ill. *Address,* Lawrenceville, Ill.†

6855. HENRY CHARLES ECKSTEIN

Nutrition Expert; A. B. in L. A. & S.; b. O 18, 1890, Sheboygan, Wis.; s. Robert Charles Eckstein. Prepared in Bradley Poly. Inst. Phi Lambda Upsilon. Stud. and Asst., An. Nutrition, Univ. of Ill., 1916. *Address,* 1003 W. Illinois St., Urbana.

6856. EDITH EDGAR

Teacher; A. B. in L. A. & S.; b. F 19, 1891, Bellefontaine, O.; d. Rev. George Edward (b. D 11, 1863, Ireland) and Blanche Augusta (Osborn) Edgar (b. Ag 12, 1864, Iola, Wis.). Prepared in Antwerp (N. Y.) H. S. Athenean; Phi Delta Psi. Teacher, Latin, French, and Hist., Tp. H. S., Villa Grove, Ill., 1915—. *Address,* Villa Grove, Ill.

6857. ALWIN CLYDE EIDE

Chemist; B. S. in Chem. E.; b. Ap 28, 1893, Lee, Ill.; s. Tollef T. (b. D 12, 1853, Olen, Norway) and Christine (Greve) Eide (b. Ag 12, 1862, Bergen, Norway). Prepared in Luther Coll. Acad. Alpha Chi Sigma; Phi Lambda Upsilon; Chem. Club; Prelim. Honors. Asst. Chem., Inland Steel Co., Indiana Harbor, Ind., 1915; U. S. Metal Refining Co., 1915-16; Sales Dept., Patton Paint Co., Milwaukee, 1916; Chem., Am. Zinc, Lead, & Smelting Co., Hillsboro, Ill., 1916-18; *do.,* St. Louis, 1918—. Mem., A. C. S. *Address,* 1415 Conway Bldg., Chicago.

6858. MILDRED ROACH ELDER

Teacher; A. B. in L. A. & S.; b. Ja 31, 1890, Virginia, Ill.; d. Rev. J. W. Elder. Prepared in James Millikin Acad.; Ill. St. Norm. Univ. *Address,* Argenta, Ill.†

6859. ARAM MOVSES ELEAZARIAN

B. S. in E. E.; b. Ja 10, 1887, Teheran, Persia; s. Movses Eleazarian. Prepared in Armenian Nat. Coeduc. Sch.; French Am. Acad., Springfield, Mass.; Univ. of Wis. Cosmopolitan Club; Le Cercle Français. *Address,* Teheran, Persia.

6860. EDWARD CHARLES ELLES

Supt., Coal Co.; A. B. in L. A. & S.; b. Ag 23, 1892, Carterville, Ill.; s. Albert K. (b. Belleville, Ill.) and Orian J. (Brown) Elles (b. Carterville, Ill.). Prepared in Herrin Tp. H. S. Iris; Pres., Beta Gamma Sigma, 1914-15; Scabbard and Blade; Cml. Club; 1st. Lt. and Major, Univ. Brig. Asst. Gen. Mgr., Herrin Supply Co., Herrin, Ill., 1915-17; Supt. Carterville and Big Muddy Coal Co., 1916-17. 2nd. Lt. F. A. U. S. A., France, 1917. Married Estelle Lee Perry, My 4, 1917, Herrin, Ill. *Address,* Herrin, Ill.

6861. GRACE ADELAIDE ENGLAND

Librarian; B. L. S.; b. Ap 14, 1890, Detroit; d. William Edwin (b. 1844, Wiltshire, Eng.) and Hannah (Proctor) England (b. 1854, Detroit). Prepared in Detroit Central H. S. A. B., Albion Coll., 1910. Libn., Pub. Lib., Detroit, 1915—. Mem., Coll. Club of Detroit; Am. Lib. Assn.; Mich. Lib. Assn. *Address,* 651, 14th Ave., Detroit; *bus. add.,* c/o Public Library, *do.*

6862. JEANNETTE MORRISON ENGLE
(Sister of No. 8296)

A. B. in L. A. & S.; A. M., 1916; b. My 26, 1891, Bloomingdale, Ind.; d. W. J. Engle. Prepared in Univ. Acad. Bethany Circle; Gregorian; Y. W. C. A. *Address,* R 10, Urbana.†

6863. RUTH ERNEST

Teacher; A. B. in Sc.; b. D 21, 1889, Milford, Ia.; d. John Harvey (b. Mr 31, 1864) and Lillie Gefina (Davis) Ernest (b. Ap 29, 1863). Prepared in Parsons (Kan.) H. S.; Urbana H. S. Teacher, H. S., Sibley, Ill., 1915-17; *do.,* Sparta, Ill., 1917-18. *Address,* 1104 W. Stoughton St., Urbana; *bus. add.,* Tp. High School, Sparta, Ill.

6864. WALTER BOYNTON ERWIN

Production Mgr.; A. B. in L. A. & S.; b. D 6, 1892, Chicago; s. Orlando Richard (b. Bethany, N. Y.) and Mary Elizabeth (Parsons) Erwin (b. Newark, N. J.). Prepared in McKinley H. S., Chicago. Cml. Club; Varsity Baseball and Basketball. Efficiency Dept., Montgomery Ward & Co., Chicago; Mech. Rubber Dept., B. F. Goodrich Rubber Co., Los Angeles; Asst. Sales Mgr., Triplex Action Spring Co., Chicago; Prod. Mgr., Bemidji Box Co., Bemidji, Minn. Mem., Illini Club, Chicago; Mystic Ath. Club, Chicago; Los Angeles Ath. Club. Married LeOra Margaret Manning, Ag 3, 1916, Waukegan, Ill. *Address,* Box 287, Bemidji, Minn.

6865. LEO ESLICK

Paper Mill Specialist; B. S. in M. E.; b. O 21, 1892, Lead, S. Dak.; s. S. R. Eslick. Prepared in Lead (S. Dak.) H. S. Jr. Smoker Com.; Prelim. Honors; Stud. Mem., A. S. M. E. Specialist pulp and paper mill work; F. E. Smith Indus. Co. *Address,* Grantwood, N. J.†

6866. PHILIP HIRAM EVERHART
(Son of No. 66)

Custom Officer; A. B. in L. A. & S.; b. Ap 6, 1894, Toledo, Ill.; s. Winfield Scott ('75), (b. N 18, 1850, Coshocton, O.) and Clara (Carr) Everhart (b. S 7, 1861, Rome, Ind.). Prepared in Neoga Tp. H. S. Adelphic; Law Club. Stud., Custom's Coll., Muckden, Manchuria, China, 1916; Custom's House, Shanghai; Chinese Maritime Custom's Service, Samshui, South China, 1918. *Address,* Samshui, South China; *bus. add.,* c/o Chinese Maritime Custom's Service, *do.*

6867. FRANK WEBSTER FARLEY

Expert in An. Husb.; B. S. in Agr.; b. O 3, 1888, Jonesboro, Ark.; s. William Lewis (b. F 8, 1856, Tuscaloosa, Ala.) and Elizabeth Ophelia (Hardin) Farley (b. Ja 7, 1858, North Port, *do.*). Prepared in Pub. Sch., Craighead Co., Ark.; N. E. Ark. Norm.; St. Agr. Sch., Jonesboro, Ark., 1910-13. Farm House; Hoof and Horn Club. Exten., Jackson, Miss., 1915-17; Beef Cattle Investigation and Exten., Bur. of An. Husb., U. S. Agr. Dept., 1917—. Auth.: Growth of Beef Cattle Industry in the South, *U. S. Dept., Agr.,* Washington, 1918; Economy of Good Blood in Beef Production, *Hereford Jour.,* Kansas City, 1918; Growing Beef Cattle in Miss., *Ill. Agr.,* 1915. Married Ruth Bettersworth, S 6, 1916, Jackson, Miss. Child, Frank Webster, Jr., b. Jl 7, 1917. *Address,* 209 Willow Ave., Tokoma Park, Md.; *bus. add.,* c/o An. Husb., U. S. Dept. Agr., Washington, D. C.

6868. ORENA FARMER

Teacher; A. B. in L. A. & S.; b. My 23, 1889, Hutchinson, Kan.; d. J. A. Farmer. Prepared in Monticello Sem. *Address,* 326 Parkland Ave., Belleville, Ill.†

6869. FAY EDWARD FAULKNER
(Brother of No. 6225)

Statistician; A. B. in L. A. & S.; b. Ap 6, 1893, Champaign; s. Watson (b. Ap 18, 1854, Racine, Wis.) and Emma Bertha (Dellenback) Faulkner (b. F 20, 1855, Pittsburgh). Prepared in Champaign H. S. Prelim. Honors. Statistician, Cost Acct., Packard Motor Co., Detroit, 1915; West. Elec. Co., *do.,* 1916-17. Sergt., 329 F. A. 85th Div. Camp Custer; 2nd Lt., A. O. T. C., Camp Zachary Taylor, Ky., 1918. Married Maude Price, N 1915. *Address,* 33 Peterboro St., Detroit.

6870. GUY COLUMBUS FAUROTE

Supervising Arch.; B. S. in Arch.; b. My 22, 1893, Niles, Mich.; s. G. L. Faurote. Prepared in Niles (Mich.) H. S. Phi Gamma Delta; Scarab; Orange and Blue Dancing Club; Mgr., Sr. Athletics; Bus. Mgr., Arch. Yr. Book. Asst. Supervising Arch., Univ. of Ill., 1915. *Address,* 604 S. 5th St., Niles, Mich.†

6871. FLORENCE FEHRMAN
(Sister of No. 5653)

A. B. in L. A. & S.; b. Ap 6, 1894, Pekin, Ill.; d. Adolph (b. Mr 31, 1856, *do.*) and Eva May (Van Deusen) Fehrman (b. Ag 10, 1864). Prepared in Pekin H. S. *Address,* Pekin, Ill.

6872. KAIMIN KAY FENG

Engineer; B. S. in C. E.; M. S., 1916; b. O 8, 1893, Pei-lui, Kwangsi, China; s. Chang and Luk-Tse Feng. Prepared in Nanyang Coll., Shanghai, China, 1909-12. Engr. Asst., C. & E. I. R. R., Chicago, 1917—. *Address,* Nanyang Club. Shanghai, China; *bus. add.,* 4008 Grand Blvd., Chicago.

6873. CLARENCE MILFORD FERGUSON

Land. Arch. and Engr.; B. S. in Land. Gard.; b. O 19, 1891, Aberdeen, S. Dak.; s. J. A. Ferguson. Prepared in Charles City (Ia.) H. S. Theta Delta Chi; Ma-wan-da; Ku Klux; Helmet; Scarab; Univ. Land. Arch. Soc.; Tribe of Illini; Ill. Union Dram. Club; Landscape Club; *Siren* Staff; Homecoming Com.; Mgr., Varsity Baseball. Mem., Austin-Ferguson, Land. Archs., Aurora, Ill., 1915. *Address,* 504 N. 4th St., Grand Forks, N. Dak.†

6874. STELLA BELLE FINNEY

A. B. in L. A. & S.; b. F 7, 1886, Bismark, Ill.; s. J. W. Finney. Prepared in Danville H. S.; N. W. Univ. *Address,* Bismark, Ill.†

6875. JULIAN LOUNDSBURY FISH

B. S. in Agr.; b. Ja 13, 1893, Ashtabula, O.; s. J. Fish. Prepared in Lyons Tp. H. S., La-Grange. Phi Gamma Delta; Tribe of Illini; N. Atlantic Club; Varsity Track; Final Honors. Otis Elevator Co., Buffalo, N. Y., 1916—. *Address,* 6 Granger Place, Buffalo, N. Y.†

6876. ABIGAIL ELIZA FISHER
(Sister of No. 7518)

Librarian; A. B. in L. A. & S.; b. Mr 30, 1892; d. Hendrick Vastine (b. O 15, 1847, Wilkes-Barre, Pa.) and Abbie Frances (Steele) Fisher (b. Ja 24, 1860, Geneseo, Ill.). Prepared in Geneseo Tp. H. S. Alpha Xi Delta; Yo Ma; Fresh. Honors. Libn., Pub. Lib., Davenport, Ia., 1916-17. *Address,* Geneseo, Ill.

6877. HAROLD LEO FLODIN

Engineer; B. S. in M. E.; b. Ap 1, 1892, Chicago; s. Claes (b. Jl 6, 1848, Sweden) and Emma (Larson) Flodin (b. Mr 12, 1854, *do.*). Prepared in Lane Tech. H. S., Chicago. Phi Sigma Kappa. Efficiency Engr., Adams & Westlake Co., 1915-16; Exp. Engr., Griffin Wheel Co., 1915-17; Mech. Engr., Edward

Valve & Mfg. Co., Chicago, 1917—. *Address,* 5520 Glenwood Ave., Chicago; *bus. add.,* Edward Valve & Mfg. Co., East Chicago, Ind.

6878. ALDEN KNOWLTON FOGG

(Husband of No. 8445)

Engineer; B. S. in C. E.; b. Ag 27, 1892, Lowell, Ind.; s. C. E. (b. Ja 31, 1854, Watertown, Me.) and Olla V. (Smolt) Fogg (b. N 30, 1856, Geneva, Ill.). Prepared in Wenona H. S. Acanthus; Tau Beta Pi; Prelim., Final and Special Honors; Baseball; Jr. Class Pres.; Sec., Ill. Union. Jr. Engr., St. Highway Comn., Peoria, 1915-17; Asst. Civ. Engr., Quarters H., U. S. N. Yard, Portsmouth, N. H.; Pub. Works Officer, U. S. N. Mem., A. F. A. M.; A. S. C. E.; Army and Navy Club. Married Florence Hunt ('17), Je 25, 1917, Urbana. *Address,* c/o C. W. Kemp, Wenona, Ill.

6879. GOOEY YEN FONG

B. S. in E. E.; b. Ag 1, 1891, Canton, China; s. C. Fong. Prepared in Kwang-Tung Province H. S., China; Boones Univ. Sch., Berkeley, Calif. *Address,* 616 Grant Ave., San Francisco.

6880. EVERETT ORREN FONTAINE

Librarian; A. B. in L. A. & S.; b. O 26, 1892, Momence, Ill.; s. Elizabeth Fontaine. Prepared in Momence H. S. Spalding Guild; Y. M. C. A. Asst., Univ. of Ill. Lib. Sch., 1916-18. Select U. S. Aviation Section Service, 9th Co., Ft. Wright, N. Y., 1918. 2nd Lt., C. A. S., Ft. Monroe, Va. *Address,* Front St., Momence, Ill.

6881. FRANK ALFRED FORTY

(Brother of No. 9070)

B. S. in E. E.; b. Mr 14, 1893, Chicago; s. Joseph Forty. Prepared in Tuly H. S. Tau Beta Pi; Eta Kappa Nu; Fresh. Fencing; Class Swimming; Final Honors. With West. Elec. Co., Wilkinsburg, Pa., 1916. Co. E, 18th Inf., 7th Div. Nat. Guard, U. S. C. Mem., A. I. E. E.; N. O. T. B. *Address,* 842 N. Fairfield Ave., Chicago.

6882. DONALD DEVERE FOSTER

Ins. bus.; A. B. in L. A. & S.; b. S 7, 1891, Boswell, Ind.; s. C. D. Foster. Prepared in Boswell (Ind.) H. S. Syracuse Recruit Camp, Washington Barracks; Tr. Co., 71st Regt.; Mustered out, Ja 13, 1919. *Address,* Boswell, Ind.

6883. WILEY MARION FOWLER

Farmer; A. B. in L. A. & S.; b. S 2, 1891, Penfield, Ill.; s. U. G. Fowler. Prepared in Urbana H. S. *Address,* Penfield, Ill.†

6884. DISK SYLVESTER FRAYER

Rodman; B. S. in C. E.; b. Mr 18, 1892, Maywood, Ill.; Ward of C. C. Stannard. Prepared in Maywood and Melrose Park H. Schs.; Lewis Inst., Chicago. Pi Omicron; Sr. Smoker Com. Rodman, C. & N. W. R. R., Chicago, 1916—. U. S. A., A. E. F., France. *Address,* c/o Mrs. C. C. Stannard, 1607 S. First Ave., Maywood, Ill.

6885. GEORGE CARLYLE FRAZER

Farmer; B. S. in Agr.; b. N 21, 1892, Lockport, Ill.; s. John D. (b. Mr 29, 1858, Lockport, Ill.) and Bernice (Garrison) Frazer (b. D 29, 1857, Wheaton, Ill.). Prepared in Lockport Tp. H. S. Farmer, Lockport, Ill. Mem., Congr. Church; A. F. A. M. *Address,* Lockport, Ill.

6886. ARTHUR OWEN FRAZIER

(Brother of Nos. 6242, 9075)

Superintendent; A. B. in L. A. & S.; b. Ag 11, 1894, Paris, Ill.; s. James B. (b. D 25, 1854, Charleston, Ill.) and Dora Isabella (Zimmerly) Frazier (b. D 10, Paris, Ill.). Prepared in E. Ill. St. Norm. Sch. Adelphic. Supt. of Schs., Atwood, Ill., 1915-16; Prin. Daly Sch., Anaconda, Mont., 1916-17. 3rd O. T. C., Camp Pike, Ark.; 2nd Lt., N. A., 1918. Auth.: Impressions of Montana, *Ill. Agr.,* Mr 1917. Mem., Anaconda Club; Christian Church. *Address,* Paris, Ill.

6887. MARY HAZEL FRYE

Teacher; A. B. in L. A. & S.; b. O 17, 1889, Fairbury, Ill.; d. John Blake (b. N 8, 1854, Lisbon, Ill.) and Mary Frances (Morris) Frye (b. D 7, 1860, Fairbury, Ill.). Prepared in Fairbury H. S.; Ill. St. Norm. Univ., 1906-08. Chicago Univ., Summer, 1911. Achoth. Teacher, Eng., Chrisman Tp. H. S., 1915-17. *Address,* 113 W. Elm St., Fairbury, Ill.

6888. ELIZABETH GENEVIEVE FULLER

Instructor; A. B. in L. A. & S.; b. S 8, 1888, Vinton, Ia.; d. A. W. Fuller. Prepared in El Paso H. S.; Ill. St. Norm. Univ., 1909-11. Phi Beta Kappa; Pres., Scribbler's; Ed. Staff, *Ill. Mag.* Instr., Eng., Ia. St. Coll., Ames, Ia. *Address,* 2121 Lincoln Way, Ames, Ia.; *bus. add.,* c/o Eng. Dept., Ia. St. Coll.

6889. HAROLD COULON FULLER

Arch. Engr.; B. S. in A. E.; b. Jl 5, 1891, Indianapolis; s. Frank Elmer (b. Jl 11, 1863, Cambridge, Mass.) and Julia C. Fuller (b. Mr 8, 1871, Indianapolis). Prepared in Shortridge (Ind.) H. S.; Butler Coll., Indianapolis, 1909-10. Scarab; Ill. Union Dramatic Club. Engr., C. W. Nicol, Arch., Lafayette, Ind., 1915-16; Supvr. Bldg. Const. Engng. Dept., Mich. St. Telephone Co., 1916—. *Address,* 3048 W. Grand Blvd., Detroit; *bus. add.,* c/o Engng. Dept., Mich. St. Telephone Co., *do.*

6890. CLARE CURTISS GAMBLE

Audit and Credit Mgr.; A. B. in L. A. & S.; b. Ap 3, 1893, Herkimer, N. Y.; s. Angus Sperry (b. Ap 1, 1853, Westdale, N. Y.) and Addeline Marie (Curtiss) Gamble (b. O 25, 1860, Camden, N. Y.). Prepared in Franklin Acad., Malone, N. Y. Ry. Club; Easterner's Club; Alpha Delta Phi; Phi Beta Kappa; Beta Gamma Sigma; Varsity Baseball. R. R. Ticket Agt., Old Forge, N. Y., 1915; Asst. Treas.; New Eng. Steamship Co., New York City, 1915-16; Mgr., Russian Branch Allied Mach. Co., Am., 1916-17; Mgr., Auditing and Credit Dept., F. W. Hoone Co., Japan, 1918—. Mem., Congr. Church; Russian-Am. Club, 1916. Married Hazel Jerome Abbott, My 26, 1917, Yokohoma, Japan. *Address,* Branch Mgr. American International Corporation, Yokohoma, Japan.

6891. JOHN LOW GARDINER

Steel bus.; A. B. in L. A. & S.; b. D 17, 1892, Chicago; s. J. C. (b. Brooklyn, N. Y.) and Margaret A. (Low) Gardiner (b. Edinburgh, Scotland). Prepared in Lane Tech. H. S. Beta Theta Pi; Mask and Bauble. Steel bus., Chicago, 1915-17. R. O. T. C., 1917; Sergt., 8th Ord. Field Depot., A. E. F., 1918. *Address,* 4645 Beacon St., Chicago.

6892. EDWARD FRANKLIN GEHRIG

Sales Engr.; B. S. in M. E.; b. My 31, 1890, Grand Fork, Ill.; s. Mrs. Mary Gehrig. Prepared in Univ. Acad. Adelphic; V. P., Jr. Branch, A. S. M. E.; Homecoming Com.; Capt., Pushball. Sales Engr., Cadillac Motor Co., Detroit, 1915—. *Address,* 571 2nd St., Detroit; *bus. add.,* c/o Detroit Stove Co., *do.*

6893. CHARLES FRANCIS GEIGER

Engineer; B. S. in Ceram. E.; b. Je 3, 1893, Chicago; s. Charles H. (b. O 21, 1862, Ft. Wayne, Ind.) and Julia J. (Parrot) Geiger (b. D 24, 1870, *do.*). Prepared in Crane Tech. H.

S., Chicago; Crane Jr. Coll., 1911-13. Final and Special Honors. Research Asst., Ceram. Engr., Univ. of Ill., 1915-16; Instr., Ceram., Rutgers Coll., New Brunswick, N. J., 1916-18; The Carborundum Co., Niagara Falls, N. Y., 1919—. 307th F. A., Bat. A, Camp Dix, N. J., 1918; Dist. Ord. Office, Bur. of Standard, Ceramic Research; Mustered out, Ja 24, 1919. Mem., Am. Ceram. Soc., 1915; N. J. Clay Workers Assn., 1916. *Address,* 704 Buena Ave., Chicago; *bus. add.,* 1627 Linwood Ave., Niagara Falls, N. Y.

6894. LESLIE GODFREY GEORGE

Lawyer; A. B. in L. A. & S.; J. D., 1917; b. Mr 21, 1893, Staunton, Ill.; s. William Robinson (b. N 6, 1851, Ft. Recovery, O.) and May (Godfrey) George (b. Ja 26, 1859, Staunton, Ill.). Prepared in Staunton H. S. Sigma Chi; Phi Delta Phi. 2nd Lt., Fort Sheridan, Ill., 1917; 1st Lt., Bat. B, 133rd F. A., Camp Bowie, Tex., 1917; Capt., *do.,* A. E. F., France; Mustered out, Ap 3, 1919. *Address,* Staunton, Ill.

6895. CHARLES RANNELLS GIBSON

Farmer; B. S. in Agr.; b. D 13, 1886, Pisgah, Ill.; s. George C. (b. D 3, 1850, Franklin, Ill.) and Lavina Mills (Carlile) Gibson (b. O 3, 1855, *do.*). Prepared in De Pauw Acad., Greencastle, Ind.; Ill. Coll., Jacksonville, 1907-8; A. B., De Pauw Univ., 1912. Delta Upsilon. Farmer, Franklin, Ill., 1915-18. U. S. N. A., 1918. 14th Observation Bat., F. A., C. O. T. S., Camp Taylor; Mustered out, D 6, 1918. Married Jennie A. McNayr, O 9, 1917, Hanover Center, Mass. *Address,* Franklin, Ill.

6896. MABEL HELEN GIBSON

Teacher; B. S. in H. Sc.; b. Mr 28, 1885, Guelph, Ont., Can.; d. John (b. Ap 21, 1860, New Foundland, *do.*) and Emily Ash (Lonsdale) Gibson (b. Mr 1, 1865, Ont., *do.*). Prepared in Woodstock H. S. H. Sc. Club; Omicron Nu. Teacher, Tp. H. S., Mazon, Ill., 1915-17; Clinton, Ill., 1917—. Auth.: Home Canning, *Ill. Agr.* Mem., Presby. Church. *Address,* 223 S. Tyron St., Woodstock, Ill.; *bus. add.,* Clinton, Ill.

6897. GEORGE THALLON GILL

Land. Arch.; B. S. in Agr.; b. S 28, 1887, Lake Bluff, Ill.; s. J. Gill. Prepared in Evanston H. S. Sigma Chi; Scarab; *Siren* Staff. Land. Arch. Office, Y. M. C. A. Bldg., Aurora, Ill., 1916; Evanston, 1918. *Address,* 618 Church St., Evanston, Ill.

6898. LEONARD NASON GILMORE

Manager; B. S. in Agr.; b. O 31, 1889, Moline, Ill.; s. Timothy (b. My 5, 1851, Claremont, N. H.) and Harriett (Mason) Gilmore (b. My 15, 1854, *do.*). Prepared in Moline H. S. Plantation work, Ferriday, La., 1915-16; Libertyville, Ill., 1916-17; Mgr., Dairy and Poultry, *do.,* Ravinia, Ill., 1917; Mgr., *do.,* Rosenwald Est., 1917—. Lt., O. T. C., Fort Sheridan, 1917; *do.,* Camp Grant, Ill., 1917; *do.,* Camp Beuregard, La.; Commanding Officer, Motor Truck Co., 338, *do.* *Address,* 1815 14th St., Moline, Ill.

6899. ROY THOMAS GLASCO

Teacher; B. S. in Agr.; b. S 7, 1883, Tuscola, Ill.; s. George M. Glasco. Prepared in East Ill. St. Norm. Sch. Agr. Club; Hoof and Horn Club; Agr. Dance Com. Mgr., farm, Geneva, Ill., 1916; Teacher, Agr., Rockford, Ill., 1918. Married Verna M. Alverson, Ag 28, 1918, Urbana. *Address,* Rockford, Ill.†

6900. RODNEY CHAMPLAIN GLOVER

Lawyer; LL. B.; b. O 30, 1890, Ottawa, Ill.; s. Clarence Champlain (b. *do.*) and Anna (Cushman) Glover (b. Middleboro, Mass.). Prepared in Ottawa H. S. Phi Delta Phi. Lawyer, Chicago, 1915-17. Ill. Nat. Guard, R. O. T. C., Ft. Sheridan, 1917; 2nd Lt., O. R. C., Camp Grant, 1917; 1st Lt., 342nd Inf., Camp Grant, Ill. *Address,* 804 Chapel St., Ottawa, Ill.

6901. WALTER EARL GLOVER

Architect; B. S. in Arch.; b. My 29, 1889, Terre Haute, Ind.; s. W. S. Glover. Prepared in Topeka (Kan.) H. S.; Kan. St. Agr. Coll. Phi Delta Phi; Jr. Prom. Com.; Sr. Memorial Com.; Home-coming Com. Bldg. Insp., A. T. & S. F. R. R., 1917—. *Address,* 1268 College Ave., Topeka, Kan.†

6902. ELEANOR GODFREY

A. B. in L. A. & S.; b. F 8, 1868; d. David (b. Je 17, 1827, Clyde, N. Y.) and Sarah Frances (Gillette) Godfrey (b. Mount Hope, N. Y.). Prepared in Univ. Acad. Alethenai; Mem., O. E. S.; Home Improvement Soc.; M. E. Church; Dom. Sc. Club. *Address,* Tolono, Ill.

6903. IRMA GRETCHEN GOEBEL

(Sister of Nos. 4676, 5157, 5158)

Student; A. B. in Mus.; b. Ag 18, 1894, Meule Park, Calif.; d. Julius (b. My 23, 1857, Frankfurt-A-Main, Ger.) and Kathryn (Vreeland) Goebel (b. D 3, 1860, Hackensack, N. J.). Prepared in Univ. Acad. Illiola; Jamesonian; Der Deutsche Verein; Championship Basketball; L. & A. representative, Woman's League Council. Stud., Music, Chicago Musical Coll., 1918—. *Address,* 918 Nevada St., Urbana.

6904. ANTOINETTE HELEN GOETZ

Librarian; B. L. S.; b. Iowa City; d. John Anthony (b. Ger.) and Elizabeth Agatha (Clair) Goetz (b. Lewiston, N. Y.). Prepared in Iowa City (Ia.) Acad.; A. B., Univ. of Ia., 1906. Epsilon Tau. Grad. Stud., Univ. of Ill., 1915. Libn., Minneapolis, 1915—. *Address,* 624-4th St., S. E. Minneapolis.

6905. ROY ALLEN GOFF

Superintendent; B. S. in Agr.; b. N 21, 1890, Mapleville, Neb.; s. Herbert William (b. Je 11, 1851, Utica, N. Y.) and Lillian A. (Fitch) Goff (b. Mr 16, 1850, *do.*). Prepared in Galesburg H. S.; B. S., Lombard, 1913. Sigma Nu. Teacher, Agr., Hilo Boarding Sch., Hilo, Hawaii, 1915-17; Supt., Glenwood Exp. Sta., 1917—. *Address,* Glenwood, Hawaii, T. H.

6905A. WALDO EMERSON GOLDEN

(Brother of No. 6906)

A. B. in Sc.; b. Je 9, 1893 Klora, Ill.; s. S. B. Golden. Prepared in Beardstown H. S. Stud., Univ. of Ill. Med. Coll. Sr. Lt., Asst. Surg., U. S. Navy, Brest, France, 1918—. *Address,* 105 E. Healey St., Champaign.†

6906. WESLEY BARTON GOLDEN

(Brother of No. 6905A)

Clerk; A. B. in L. A. & S.; b. Ja 1, 1891, Flora, Ill.; s. S. B. Golden. Prepared in Beardstown H. S. Clk., C. B. & Q. R. R., Savanna, Ga., 1918. 1st Lt., Inf., A. E. F., France, 1918—. *Address,* 105 E. Healey St., Champaign.†

6907. ELLIS RALPH GOLDMAN

Insp. Eng.; B. S. in C. E.; b. Ag 27, 1891, Rockford, Ill.; s. I. Goldman. Prepared in Rockford H. S.; Armour Inst. Zeta Beta Tau; C. E. Club. *Address,* 313 John St., Rockford, Ill.†

6908. ARZAPALO ERNESTO GOMEZ

B. S. in C. E.; b. O 4, 1890, Gaudalazara, Mex.; s. Luis B. Gomez. Prepared in Mex. St. Prep. Sch. B. S., Marquette Univ., Milwaukee.

Attending Mass. Inst., Tech., Boston. *Address,* c/o Dr. A. J. Oschner, 2106 Sedgwick St., Chicago.†

6909. VERA OPLE GOSSETT

Teacher; A. B. in H. Sc.; b. F 8, 1893, Casey, Ill.; d. John L. (b. S 23, 1866, *do.*) and Rachel (Cartright) Gossett (b. D 19, 1868). Prepared in Casey H. S.; East. Ill. St. Norm. Sch., 1910-12. Phi Beta Kappa; Omicron Nu. Teacher, Econ., H. S., Farmer City, Ill., 1915-16; *do.,* Princeton, Ill., 1916—. *Address,* 304 N. Central St., Casey, Ill.; *bus. add.,* Princeton, Ill.

6910. ELIZABETH ELLEN GRAHAM

Teacher; A. B. in L. A. & S.; b. S 9, 1893, Galena, Ill.; d. John Graham (b. *do.*) and Mary Ann (Smith) Graham (b. *do.*). Prepared in E. Dubuque H. S.; Monmouth Coll., 1912-14; Upper Ia. Univ., 1911-12. Der Deutsche Verein; Basketball; Hockey; Tennis. Teacher, Alexis, Ill., 1915-17; Springfield, Ill., 1917—. *Address,* 615 E. Spruce St., Springfield, Ill.

6911. PERRY HENRY GRAVES

Lumber Salesman; A. B. in L. A. & S.; b. S 6, 1889, Rockford, Ill.; s. Isaac and Frances (Parker) Graves (Watertown, N. Y.). Prepared in Rockford H. S. Univ. of Pittsburgh, 1911-12; Chi Beta; Alpha Kappa Psi; Varsity Football; Varsity Baseball; Tribe of Illini; Cml. Club. Representative Natalbany Lumber Co., Springfield, 1915; *do.,* Champaign, 1916—. *Address,* Box 282, Champaign.

6912. ALTA GREEN (ROPIEQUET)

(Wife of No. 6526; Sister of No. 9100)

A. B. in L. A. & S.; b. Je 29, 1893, Oakwood, Ill.; d. Lincoln Hamlin (b. Ap 6, 1863, Xenia, O.) and Mary Esther (Cranston) Green (b. My 18, 1867, Champaign Co., Ill.). Prepared in Urbana H. S. Athenean; Jamesonian; Prelim. and Special Honors; Pres., Jr. Illinae. Mem., M. E. church; Woman's Illinae Club, St. Louis. Married Wilford Crouch Ropiequet ('14), Je 17, 1915, Urbana. Children: Edith, b. Ap 13, 1917; Katherine, b. Ag 5, 1918. *Address,* 379 N. Taylor, St. Louis.

6913. EULALIE GREEN (HAAG)

(Wife of No. 6925; Sister of No. 8367)

A. B. in H. Sc.; b. Je 7, 1893, Oakwood, Ill.; d. Wilbert Grant (b. Ja 27, 1868, West. Jefferson, O.) and Lucy Roxanna (Cranston) Green (b. N 21, 1870, Gibson City, Ill.). Prepared in Oakwood H. S., 1908-10; Danville H. S., 1910-11; Santana (Calif.) H. S., 1907-08; Ill. Wesleyan Univ., 1911. H. Sc. Club; Gregorian. Married Vernon William Haag ('15), D 24, 1915, Oakwood, Ill. Child, Vernon Wilbert, b. S 26, 1916. *Address,* 2300 W. 112th St., Morgan Park, Chicago.

6914. RALPH GREEN

(Brother of No. 5170)

Engineer; B. S. in C. E.; b. Ag 2, 1893, Chicago; s. Lonsdale (b. Ja 30, 1864, Melbourne, Can.) and Nellie (Wilder) Green (b. N 8, 1863, Cincinnati). Prepared in Hyde Park H. S., Chicago. Phi Delta Theta; Tau Beta Pi; Sigma Tau; Capt., Swimming Team; Civ. Engr., Chicago Bridge & Iron Co., 1915-17. Lt., Engrs., Ft. Leavenworth, Kan.; Ft. Worth, Tex.; A. E. F., France, 1917—. Auth.; Articles, *The Water Tower,* pub. by Chicago Bridge & Iron Co. Designer, Title Cover, *do. Address,* 5639 Kenwood Ave., Chicago; *bus. add.,* West Chicago Bridge & Iron Co., *do.*

6915. ROLAND EVERETT GREENBURG

Engineer; B. S. in M. E.; b. F 5, 1892, Talbot, Ind.; s. Mrs. J. C. Greenburg. Prepared in New Richmond (Ind.) H. S.; Ind. Univ., 1910-11. Ilus; Univ. Band; Prelim. Honors. Foreman, Pipe Dept., Standard Oil Co., Whiting, Ind., 1916; Engr., Ludahy Refining Co., *do.,* 1917. Married Marie Green, Jl 1916, Whiting, Ind. *Address,* 318 Cleveland Ave., Whiting, Ind.

6916. JOSEPH NATHANIEL GREENE

Farmer; B. S. in Agr.; b. F 1, 1893, Fort Logan, Colo.; s. Lewis D. Greene. Prepared in Hyde Park H. S., Chicago. Sigma Nu; Ma-wanda; Scabbard and Blade; Pan Hellenic Council; Gridiron Club; *Illio* Staff; Col. and Regt. Commander, Univ. Regt. In charge, Woodstock Farms, Widewater, Va., 1915. Capt., 7th U. S. Inf., Ft. Leavenworth, Kan., 1917. Married Nannie Pond, Jl 21, 1917, Milford, Conn. *Address,* 215 N. Washington St., Gettysburg, Pa.†

6917. JOHN MITCHELL GRIFFIN

Salesman; B. S. in Agr.; b. N 30, 1892, Evanston, Ill.; s. William N. (b. Chicago) and Nellie L. (Brown) Griffin (b. Geneseo, Ill.). Prepared in Mercersburg Acad. Delta Kappa Epsilon; Alpha Gamma Rho; Helmet; Tribe of Illini; Varsity Track; Capt., Swimming. Salesman, Am. Radiator Co., Milwaukee; *do.,* Chicago, 1915-17. Ensign, U. S. N. R. F., 1917; U. S. S. Olympia on shore duty in Archangel Dist., Russia, 1918—. *Address,* 1127 Forest Ave., Evanston, Ill.

6918. MILDRED ELIZABETH GRIFFITH

(Daughter of No. 300; Sister of No. 9102)

Prin., H. S.; A. B. in L. A. & S.; b. F 26, 1893, Ashton, Ill.; d. J. C. (b. Ja 6, 1862, Upper Sandusky, O.) and Dora A. (Andrus) Griffith ('82), (b. My 5, 1863, Ashton, Ill.). Prepared in Ashton H. S.; Smith Coll., 1913-14. Alethenai. Prin., H. S., Maynard, Ia., 1918—. *Address,* Ashton, Ill.; *bus. add.,* Maynard, Ia.

6919. JAMES HOWARD GRIFTNER

Engineer; B. S. in Min. E.; b. S 28, 1891, Franklin, O.; s. C. H. Griftner. Prepared in Univ. Acad. Phi Kappa Sigma. Asst. Engr., Morgan Engng. Co., Dayton, O.; Johnston City (Ill.) Coal Co., 1917—. *Address,* Johnston City, Ill.†

6920. GEORGE DURFEE GRISWOLD

Bridge Engr.; B. S. in M. E.; b. D 24, 1893, Decatur, Ill.; s. Charles L. Griswold. Prepared in Hyde Park H. S., Chicago. Mandolin Club; Lt., Q. M., and Capt., Univ. Brig. With Am. Bridge Co., 1915. *Address,* 5403 Woodlawn Ave., Chicago.†

6921. AUGUSTUS HENRY GRUNEWALD, JR.

B. S. in Agr.; b. F 27, 1893, Chicago; s. Augustus Henry, Sr. (b. N 25, 1851, Blue Island, Ill.) and Emma F. (Baumgartner) Grunewald (b. F 1, 1861, Mokena, Ill.). Prepared in Armour Acad.; Lane Tech. H. S., Chicago. Zeta Psi; Alpha Zeta; Scabbard and Blade; Prelim. Honors; Lt. Col., Univ. Brig.; Fresh. Varsity Swimming; Capt., Sr. Class Football. 2nd Lt., F. A., U. S. R., A. E. F., 1917; Army of Occupation. *Address,* 2134 Sedgwick St., Chicago.

6922. LILLIAN IRENE GUFFIN

Teacher; A. B. in L. A. & S.; b. D 12, 1889, Oak Park, Ill.; d. Edwin Lester (b. My 14, 1852, N. Y.) and Minnie Amelia (Van Valkenburg) Guffin (b. Ag 23, 1858, La Crosse, Wis.). Prepared in Geneseo H. S.; N. W. Univ., 1907-11. Athenean; Winner, Inter-literary Soc. Declamation Contest. Teacher, Expression, Dixon, Ill., 1915-16; Teacher, Pub. Speaking and Debate, Salem, Ore.; Coach, Champion H. S. Debate Team, Ore., 1918—. *Address,* Salem, Ore.

6923. PALMER McKENSIE GUNNELL

Lawyer; LL. B.; b. My 7, 1892, Great Bend, Kan.; s. M. P. and Mary Gunnell. Prepared in Wichita (Kan.) H. S.; Kan. Univ. Phi Alpha Delta; Law Smoker Com. *Address,* 707 105 W. Monroe St., Chicago.†

6924. EDITH GWINN

(Sister of Nos. 3007, 4689, 6268)

Teacher; A. B. in H. Sc.; b. My 24, 1890, Oakland, Ill.; d. Oliver Munsel and Sarah (Cuells) Gwinn (b. *do.*). Prepared in Urbana H. S. Delta Gamma; Yo Ma. Teacher, H. Sc., Mantorville H. S., Minn., 1915-16; *do.*, Waverly, Ill., 1916-17; *do.*, A. & M. Coll., Stillwater, Okla., 1917—. *Address,* 806 S. Goodwin Ave., Urbana; *bus. add.*, Stillwater, Okla.

6925. VERNON WILLIAM HAAG

(Husband of No. 6913)

Chemist; B. S. in Chem.; b. Mr 31, 1894, Essex, Ill.; s. Fred George (b. Mr 17, 1865, Mazon, Ill.) and Addie Jane (Hunt) Haag (b. Ag 16, 1870, Essex, Ill.). Prepared in Mazon Tp. H. S. Phi Lambda Upsilon; Pres., Chem. Club, 1915; Am. Chem. Soc., 1917. Asst. Chem., A. T. & S. F. R. R., La Junta, Colo., 1915-16; Operating Chem., Insecticide Dept., Sherman-Williams Co., Chicago, 1916. Mem. A. C. S. Married Eulalie Green ('15), D 24, 1915, Oakwood, Ill. Child, Vernon Wilbert, b. S 26, 1916. *Address,* 40 Claredon Ave., Detroit.

6926. GEORGE WILLIAM HAAN, JR.

(Brother of No. 5177)

Physician; A. B. in L. A. & S.; b. Ag 14, 1894, Wahoo, Neb.; s. Dr. George William (b. 1857, Crown Point, Ind.) and Jane E. (Osborne) Haan (b. 1868, London, Eng.). Prepared in E. Aurora H. S. M. D., N. W. Univ., 1918. Psi Upsilon; Alpha Omega Alpha; Phi Rho Sigma; Theta Nu Epsilon; Medui; Capt., Univ. Brig.; Varsity Football. *Address,* 344 Marion Ave., Aurora, Ill.

6927. ARTHUR HAGENER

Engineer; B. S. in C. E.; b. Jl 28, 1891, Beardstown, Ill.; s. John Henry (b. Ja 6, 1850, *do.*) and Catherine Elizabeth (Pappmeier) Hagener (b. D 4, 1853, *do.*). Prepared in Beardstown H. S. Tau Beta Pi. Engr., Portland Cement Assn., Lewis Inst., Chicago, 1915-17. 2nd Lt., Engrs. Co. B, 506 Service Bn., A. E. F., France, 1917—. *Address,* 218 E. 4th St., Beardstown, Ill.

6928. WILLIAM STILES HAGGOTT

Elec. Engr.; B. S. in E. E.; b. N 22, 1893, Washington, Ia.; s. H. D. McDowell. Prepared in Keokuk H. S. Acacia; Sigma Tau; Stud. Branch, A. I. E. E.; Treas., E. E. Soc.; Treas., Elec. Show. *Address,* 618 Bank St., Keokuk.†

6929. LISLE GWYNNE HALL

Supt., Water Works; B. S. in Agr.; b. Mr 8, 1892, Downs, Ill.; s. Richard M. (b. D 15, 1866, *do.*) and Elizabeth A. (Craig) Hall (b. Jl 18, 1873, *do.*). Prepared in Peoria H. S. Theta Delta Chi. Asst. Engr. and Supt., Peoria Water Works Co., Peoria, 1915—. Q. M. C. Utilities Dept., 1917; Mustered out, Ja 15, 1918. Mem., Univ. Club, Peoria; Peoria Illini Club. *Address,* 414 Knoxville Ave., Peoria; *bus. add.*, Peoria Water Works Co., *do.*

6930. HENRY JAMES HALTERMAN

Engineer; B. S. in M. E.; b. D 31, 1886, Anna, Ill.; s. Abraham Jones (b. Ap 18, 1856, *do.*) and Mary Malissa (Hill) Halterman (b. N 8, 1863, Cobden, Ill.). Prepared in Anna H. S.; James Millikin Univ., 1910-12. Egyptian Club; Stud. Branch, A. S. M. E. Chief Engr., Central Ill. Pub. Service Co., Carbondale, Ill., 1915-16; Supt., *do.*, Olney, Ill., 1916-17; Chief Engr., *do.*, Mounds, Ill., 1917; Efficiency Engr., A. E. Staley Mfg. Co., Decatur, Ill., 1917—. Married Ethelwyn May Davis, D 19, 1915, Cairo, Ill. Child, Henry James, Jr., b. Ja 24, 1918. *Address,* 1576 N. College St., Decatur, Ill.; *bus. add.*, c/o A. E. Staley Mfg. Co., *do.*

6931. GERTRUDE HALUSHKA

Teacher; A. B. in L. A. & S.; b. N 1, 1893, Chicago; d. Peter and Leah Halushka. Prepared in Tuley H. S.; N. W. Univ., 1911-13; Teacher's course, Chicago Norm. Coll., 1916. Phi Beta Kappa. Teacher, Chicago Schs., 1916—. *Address,* 1727 Kenilworth Ave., Chicago; *bus. add.*, Norwood Park Sch., *do.*

6932. ANDREW BAKER HAMMITT

Engineer; B. S. in A. E.; b. F 3, 1891, Des Moines; s. Williams Downs (b. 1847, Philadelphia) and Winona Cullin (Baker) Hammitt (b. 1853, *do.*). Prepared in W. Des Moines H. S. Ilus; Scarab; Ma-wan-da; Tribe of Illini; Home Coming Com.; Varsity Track; V. P., Sr. Class; *Illio* Staff, 1915. Struct. Engr. and Supt., Const., Syracuse, N. Y., 1915-17. O. T. C., 2nd Lt., C. A. R. C., 1917; Mustered out, Mr 17, 1919. *Address,* 440 N. Spring Ave., La Grange, Ill.

6933. MAY MARGUERITE HANFORD

Instructor; A. B. in L. A. & S.; b. S 14, 1894, Makanda, Ill.; d. George Chester (b. Jl 30, 1852, Waukesha, Wis.) and Anna (Pease) Hanford (b. 1865, Corinth, Ill.). Prepared in So. Ill. St. Norm. Sch.; Radcliffe Coll., 1912-14. Delta Gamma. Critic teacher, So. Ill. St. Norm. Sch., 1916-18; Instr., Sch. of Educ., Univ. of Chicago, 1918—. *Address,* Carbondale, Ill.; *bus. add.*, c/o Univ. of Chicago, Chicago.

6934. HERBERT HENRY HARRIS

Instructor; B. S. in Agr.; b. N 12, 1889, Olmsted, Ill.; s. Albert and Sarah (Calhoun) Harris (b. Paris, Tenn.). Prepared in Sumner H. S., Cairo, Ill. Agr. Club; Kappa Alpha Psi; Interclass Track. Instr., Creamery, Tuskogee Inst., 1915-17. R. O. T. C., 1917—. *Address,* Jefferson City, Mo.

6935. LOIS MYRTLE HARRIS (WOLFE)

(Wife of No. 6017)

A. B. in L. A. & S.; b. Je 18, 1891, Sheldon, Ill.; d. Mary E. Harris. Prepared in Sheldon H. S. Prelim. and Final Honors. Married William S. Wolfe ('13), O 18, 1916, Urbana. *Address,* 504 Chalmers St., Champaign.†

6936. EUGENE MILTON HARSCH

Farm Manager; B. S. in Agr.; b. Mr 15, 1893, Peoria; s. Charles George (b. Mr 18, 1867, *do.*) and Eunice Mary (Faber) Harsch (b. F 6, 1866, *do.*). Prepared in Peoria H. S.; Bradley Poly. Inst., 1911-12. Livestock Mgr., Wakfield Farms, Cantril, Ia.; Lockport, Ia.; Swinebreeder. Camp Johnston, Jacksonville, Fla., 1917; Sergt., Field Remount Sqdn., 305, A. E. F., France, 1918—. *Address,* 513 Machine St., Peoria.

6937. ROLAND EMERSON HART

Engineer; B. S. in E. E.; b. Ja 10, 1891, Cleveland; s. Elbridge Joseph (b. Ag 7, 1858, Delaware, Co., O.) and Ella May (Smith) Hart (b. My 10, 1863, Union Co., O.). Prepared in East H. S., Cleveland; Stetson Univ., De Land, Fla.; Case Sch. of Applied Sc., four years. Eta Kappa Nu; A. I. E. E. Bus. Sec.; Y. M. C. A., France, 1917—. Mem., Baptist Church; Scout Master. Married Gladys Wright, Ap 25, 1916, De Land, Fla. *Address,* 10622 Columbia Ave., Cleveland; *bus. add.*, 12 Rue d'Aguesseau, Paris, France.

6938. NAOMI R. HARTFORD (ASHBECK)
(Wife of No. 7349)

A. B. in L. A. & S.; b. N 3, 1892, St. Edwards, Neb.; d. William Hartford. Prepared in Champaign H. S.; N. W. Univ. Delta Delta Delta; Kappa Delta Phi; Woman's League; Y. W. C. A. Married William L. Ashbeck ('15), Ap 28, 1917. *Address,* 2712 Mildred Ave., Chicago.†

6939. ROY HARRISON HASLUND

Architect; B. S. in A. E.; b. N 6, 1888; s. Wilhelm (b. Bergen, Norway) and Stina Petra (Leerberg) Haslund (b. Christiana, Norway). Prepared in S. Minneapolis H. S. Univ. of Minn., 1910-12. Sec., Arch. Club; Tau Beta Pi; Final Honors. Arch. Draft., W. C. Whitney, Archs., Minneapolis, 1915-16; Chief Draftsman, A. H. Stens, Arch., St. Paul, 1917. Second prize, home-design, St. Art. Comn. Ord. C., U. S. A., 1917—. *Address,* 1701 Portland Ave., Minneapolis.

6940. CARL HAUBER

Architect; B. S. in A. E.; b. Ap 13, 1890, Grant City, Mo.; s. Matt (b. 1845, Ger.) and Mary E. (Gunzleman) Hauber (b. 1855, Grant City, Mo.). Prepared in Springfield (Mo.) H. S. Arch. Club. Arch., Chicago, 1915-17. Ensign, U. S. N. Bur. of Ord., 1917—. *Address,* R. 3, Springfield, Mo.

6941. FRED ALBERT HEALY

Ins. Agent; B. S. in Agr.; (b. Jl 7, 1889, Bristol, Ill.); s. A. N. and Jennie E. (Palmer) Healy. Prepared in W. Aurora H. S. Delta Tau Delta; Alpha Gamma Rho. Ins. Agt., Aurora, Ill., 1915-17; Chicago, 1917—. Married Alice Riley, Mr 3, 1917, Champaign. *Address,* 5476 University Ave., Chicago; *bus. add.,* 1101 Home Ins. Co., *do.*

6942. EDITH MARY HEATH

Teacher; A. B. in L. A. & S.; b. Jl 24, 1888, Rochelle, Ill.; d. Addison Homer (b. Ap 21, 1859, *do.*) and Catherine Eva (Eisenberg) Heath (b. Ag 24, 1866, Franklin Grove, Ill.). Prepared in Rochelle H. S. Gregorian; WA. A. Teacher Eng., H. S., Wilmington, Ill., 1915-17; Prin., H. S., *do.,* 1917—. Mem., Will Co., Teachers' Eng. Assn. *Address,* Wilmington, Ill.

6943. TREVOR MORSE HEATH

Salesman; B. S. in Agr.; b. Jl 27, 1890, Sparta, Mich.; s. W. H. Heath. Prepared in Crane Tech. H. S., Chicago. Chi Phi; Comitatus; Illio Staff; Pushball Com.; Post Exam. Jubilee. Salesman, Warner Remedy Co., Chicago. 1st Lt., C. A. C., A. E. F., France, 1917; Mustered out. Ja 1919. *Address,* 5 Englewood Court, Toledo, O.†

6944. JOHN FRANKLIN HEDGCOCK, JR.
(Brother of Nos. 3766, 7595, 9124)

Farm Adviser; B. S. in Agr.; b. Ap 4, 1889, Plymouth, Ill.; s. John Franklin, Sr. (b. *do.*) and Anna Elizabeth (Wade) Hedgcock (b. *do*). Prepared in Plymouth H. S.; Knox Coll. Acad., 1910-12. Sigma Pi; Phi Delta Kappa; 2nd Sergt., Univ. Brig. Grad. stud., Univ. of Ill., 1916; Co. Agr. Agt., Plymouth, Ill., 1915; *do.,* Albert Lea, Minn., 1916; *do.,* Freeborn Co., Minn., 1917. Forestry Engrs., 28th Co., 20th Engrs., A. E. F., France, 1917—. Mem., A. F. A. M.; Albert Lea Business Mens' League. *Address,* Plymouth, Ill.

6945. JOHN HARRISON HEDGCOCK

Teacher; B. S. in Agr.; b. Ap 3, 1889, Plymouth, Ill.; s. Robert Sloan (b. F 28, 1856, *do.*) and Laura Ann (Bolton) Hedgcock (b. Richmond, Va.). Prepared in Knox Coll. Acad., 1909-11. Beta Upsilon. Teacher H. S., Menominee, Mich., 1915-17. Co. D, 10th Bn., 20 Engrs., A. E. F., France. *Address,* Plymouth. Ill.

6946. ALFRED MARTIN HEINZELMANN

Chemist; B. S. in Chem. E.; b. D 3, 1892, Aurora, Ill.; s. Alfred (b. 1863, Wurtemberg, Ger.) and Louise (Grass) Heinzelmann (b. 1861, Aurora, Ill.). Prepared in W. Aurora H. S. Alpha Chi Sigma; Phi Lambda Upsilon; Prelim. Honors. Chem. Engr., U. S. Bur. of Standards, Washington, D. C. Mem., A. C. S. *Address,* Room. 621 Y. M. C. A., Washington, D. C.; *bus. add.,* c/o U. S. Bur. of Standards, *do.*

6947. LINN HELANDER

Editor; B. S. in M. E.; b. Ag 28, 1891, Chicago; s. Henry August Bernhard (b. Ag 20, 1861, Stange, Norway) and Olive (Bredsvold) Helander (b. S 11, 1855, *do.*). Prepared in Yeatman H. S., St. Louis. Theta Chi; Tau Beta Pi; Prelim. Honors; Jr. Prom. Com.; Sr. Smoker Com. Foreman, Engng. Test Dept., Pittsburgh Crucible Steel Co., Midland, Pa., 1915-17; Ed. Staff, *Iron Age,* N. Y., 1917-18. Asst, Engr., Ord. Dept., U. S. A. Mem., A. *Address,* 2857 N. Kedzie Ave., Chicago; *bus. add.,* 127 Drummond St., Montreal, Can.

6948. LILLIE ISABELLE HELGELAND

Teacher; A. B. in L. A. & S.; b. O 20, 1886, Elliott, Ill.; d. P. Helgeland. Prepared in Ill. St. Norm. Univ. Teacher, H. S., South Haven, Mich., 1915. St. Lukes Tr. Sch. for Nurses. *Address,* Elliott, Ill.; *bus. add.,* 1416 Indiana Ave., Chicago.

6949. CHESTER ABRAM HEMPHILL

Farmer; B. S. in Agr.; b. Mr 5, 1893; s. William J. (b. 1856, Amboy, Ill.) and Ida (Smith) Hemphill (b. 1858, Jacksonville, Ill.). Prepared in Jacksonville H. S. Alpha Tau Omega. Farm Mgr., Jacksonville, Ill. Ord. Dept., U. S. A., 1918; Sergt., 127th Ord. Depot Co., Camp Bowie; Mustered out, F 12, 1919. Married Jeannette Taylor, S 16, 1916. *Address,* 825 W. College Ave., Jacksonville, Ill.

6950. MARY ANNE HENRY

Social worker; A. B. in L. A. & S.; b. Mr 31, 1891, Columbus, Ill.; d. Charles Morgan (b. My 1, 1857, Liberty, Ill.) and Elizabeth Margaret (Lawless) Henry (b. Ap 14, 1859, Columbus. Ill.). Prepared in Camp Point H. S.; Ill. Woman's Coll., 1911. N. Y. Univ., 1916. Gamma Phi Beta; V. P., Gregorian; Advisory Bd., Y. W. C. A. Teacher H. S., Streator, Ill., 1915-16; Psychologist, Rochester, N. Y., 1916-17; *do.,* Detroit. 1917; Social Worker, Hoosick Falls, N. Y., 1918; War Camp Community Service, Battle Creek, Mich., 1918—. *Address,* Paloma, Ill.

6951. RALPH LEROY HERMANN

Cml. Elec. Engr.; B. S. in E. E.; b. O 24, 1892, Woodbine, Ill.; s. William Frederick (b. Mr 22, 1863, *do.*) and Margaret Ann (Evans) Hermann (b. Ag 9, 1868, Linden, Wis.). Prepared in Stockton H. S. Acacia; Eta Kappa Nu; Scabbard and Blade; Ionian; E. E. Soc.; 2nd Lt., Capt. and Adjt., Univ. Brig.; Class Football; Sr. Ball Com. Grad. Apprentice, Westinghouse Elec. & Mfg. Co., Pittsburgh, 1915; Cml. Elec. Engr., *do.,* 1916-17. Corp. and Sergt., Co. E, 18th Pa. Nat. Guard, 1916-17; 2nd Lt. Engrs. U. S. R., 1917; 1st Lt., 1918; Capt., 535th Engrs. Service Bn., Co. D. A. E. F., France. Mem., A. S. E. E. Married Mildred Moore, 1918, Stockton, Ill. *Address,* Woodbine, Ill.

6952. JAMES BURR HICKMAN
(Brother of No. 4205)

Adv. Salesman; A. B. in L. A. & S.; b. Ag 10, 1892, Hoopeston, Ill.; s. John Wesleyan (b. 1863, *do.*) and Hope (Burr) Hickman (b. 1865, Williamsport, Ind.). Prepared in Hoopeston H. S. Phi Kappa Sigma; Sr. Ball Com.; Class Baseball; *Daily Illini* Reporter; *Illio* Adv. Staff, 1915. Auto Adv. Salesman, *Chicago Daily News*, Chicago, 1915-17. Ambulance Co., No. 9, U. S. A., 1917-18; U. S. S. M. A., 1918; 2nd Lt., M. A., S. C. N. A., 1918, Paris, France. *Address*, 808 W. Illinois St., Urbana.

6953. LOUIS JOHN HILLS

Highway Engr.; B. S. in M. & S. E.; b. D 30, 1891, Joliet, Ill.; s. William (b. Mr 17, 1859, Lockport, Ill.) and Louise E. (Kronmeyer) Hills (b. F 13, 1858, Joliet, Ill.). Prepared in Joliet Tp. H. S. Sigma Pi; V. P., Soph. Class; Class Football, Capt.; Class Emblem Com. Valuation Dept., Elgin, Joliet & East. R. R., 1915-17; Asst. Co. Supt., Highways, Will Co., Ill., 1917—. Married Viola Irene Hutchinson, Je 2, 1917, Joliet, Ill. Child, Jane Louise, b. My, 1918. *Address*, 111 Parks Ave., Joliet, Ill.; *bus. add.*, c/o Miami Conservancy District, Englewood, O.

6954. ROBERT BRUCE HINMAN

Farm Mgr.; B. S. in Agr.; b. S 29, 1892, Dundee, Ill.; s. A. W. Hinman. Prepared in Dundee H. S. Alpha Zeta; Cosmopolitan Club; Adelphic; Capt., Univ. Regt.; Prelim. Honors. Farm Mgr.; Dairy Farm, Eagle, Wis., 1915; *do.*, Dundee, Ill., 1916—. *Address*, Dundee, Ill.†

6955. CLARA LILLE HIRTZEL

Teacher; A. B. in L. A. & S.; b. D 31, 1884, Miller, S. Dak.; d. G. W. Hirtzel. Prepared in Univ. Acad. Teacher, H. S., Winchester, Ill., 1917; *do.*, Altamont, Ill., 1917—. *Address*, Effingham, Ill.; *bus. add.*, High School, Altamont, Ill.

6956. EARL WILKIE HITCHCOCK

Teacher; B. S. in Agr.; b. O 21, 1886, Lowell, Kan.; s. M. L. Hitchcock. Prepared in Cherokee (Kan.) H. S. Alpha Zeta; Adelphic; Agr. Club; Country Life Club; Hort. Club; *Ill. Agr.* Staff. Teacher, H. S., Columbus, Kan. Married Adeline Chambers, 1917, Columbus, Kan. *Address*, 727 West Elm St., Columbus, Kan.

6957. AGNES VIRGINIA HITT
(Sister of No. 7616)

Home Demonstration Agent; A. B. in L. A. & S.; b. Ja 8, 1892, Ramsey, Ill.; d. Dr. Ashby James (b. Je 28, 1862, Castleton, Va.) and Olive (Owings) Hitt (b. Ja 6, 1872, Ramsey, Ill.). Prepared in Ala. Girls Tech. Inst.; Univ. of Chicago, summer, 1917. Jamesonian; W. A. A.; Capt., Basketball. Asst. Instr., Educ., Ala. Girls Tech. Inst., 1915-16; Asst. Home Econ., *do.*, 1916-18. Co. Home Demonstration Agt., Shelby Co., Ala., 1918—. *Address*, Auburn, Ala.

6958. KATHERINE HITT

Librarian; A. B. in L. A. & S.; b. Ap 1, 1894, Chicago; d. Willis Irving (b. 1857, La Salle, Ill.) and Juliet Anne (Wallace) Hitt (b. 1866, Ottawa, Ill.). Prepared in Englewood H. S., Chicago; Univ. of Ill., 1916-17. Gregorian. Jr. Asst., Chicago Pub. Lib., 1917; Libn. and Teacher, Winchester, Ill. *Address*, Winchester, Ill.

6959. NAI CHING HO

A. B. in L. A. & S.; b. N 2, 1887, Canton, China; s. Lai Hong Ho. Prepared in Queen's Coll., China; Leland Stanford Univ. With Pan-Continental Cml. Exchange, Chicago, 1915. *Address*, 5486 Greenwood Ave., Chicago.†

6960. FRANK A. HOERNER

Minister; A. B. in Sc.; b. Mr 13, 1889, Grayville, Ill.; s. John and Sicily (Spencer) Hoerner. Prepared in Grayville H. S.; Ill. St. Norm. Univ. Phi Beta Kappa. Married Mabel Klopp, S 10, 1914. Child, John Everett, b. Je 18, 1916. *Address*, Cedarville, Ill.

6961. ANNA KATHYRN HOFFERT (KIRK)
(Wife of No. 6358)

A. B. in L. A. & S.; b. N 7, 1892, Pekin, Ill.; d. John Michael (b. Ag 30, 1867, Ger.) and Lean (Volk) Hoffert (b. Je 11, 1872, Pekin, Ill.). Prepared in Pekin H. S. Alpha Omicron Pi; Yo Ma. Teacher, 1915-16. Married Bonum Lee Kirk ('14), S 16, 1916, Champaign. Child, Colleen Jean, b. S 7, 1918. *Address*, 1011 W. Clark St., Champaign.

6962. ARTHUR CHRISTOPHER HOFFMAN

Instructor; B. S. in Agr.; b. D 18, 1882, Mendota, Ill.; s. Charles (b. 1856, Saxe Weimar Eisenack, Ger.) and Anna Dorothy (Schultz) Hoffman (b. 1856, Guben, Old Prussia, Ger.). Prepared in Knoxville H. S. A. B., Lombard Coll., 1912. Alpha Zeta; Cosmopolitan Club. Instr., Norm. Sch., Bowling Green, O., 1915; *do.*, Arsenal Tech. Schs., 1915—. Hon. Mem., Am. Electro-platers Soc. Married Grace Harmony, S 2, 1908, Knoxville, Ill. Child, Ruth Alice, b. O 30, 1917. *Address*, 9203 Drive Woodruff Place, Indianapolis, Ind.; *bus. add.*, c/o Tech. H. S., *do.*

6963. MAURICE ELON HOIT
(Son of No. 212; Husband of No. 7813)

Farmer; B. S. in Agr.; b. Je 23, 1893, Geneseo, Ill.; s. Otis Willis ('79), (b. My 24, 1857, *do.*) and Henrietta Philleta Mary (Schroeder) Hoit (b. O 13, 1863, *do.*). Prepared in Geneseo Tp. H. S. Chi Beta; Scabbard and Blade; Agr. Club; Motorcycle Club; 1st Lt., Univ. Brig., 1913-14; Capt., 1914-15. Mem., A. F. A. M. Married Grace Mitchell ('16), Ag 16, 1916, Georgetown, O. Child, Elizabeth Mitchell, b. My 10, 1918. *Address*, Geneseo, Ill.

6964. HENRY WALTER HOLLARD

Instructor; B. S. in Agr.; b. Mr 10, 1889, Highland, Ill.; s. Eugene (b. Ap 3, 1843, Berne, Switzerland) and Louise Susan (Balziger) Hollard (b. Je 7, 1849, Highland, Ill.). Prepared in Highland H. S. Agr. Club; Univ. Gold Medal in Soph. Competitive. Chief, Dairy Dept., St. Agr. Sch., Jonesboro, Ark., 1915—. Married Georgia Becker, Ja 1, 1917, Bloomington, Ill. *Address*, Jonesboro, Ark.; *bus. add.*, c/o Dairy Dept., State Agricultural School, *do.*

6965. NOBLE PARKER HOLLISTER

Land. Arch.; B. S. in Agr.; b. Mr 24, 1892, Argentine, Kan.; s. Horace A. (b. Manchester, Ia.) and Emma Annetta (Satchwell) Hollister. Prepared in Champaign H. S.; Univ. of Ill., 1915-16. Scarab; Univ. Land. Arch. Soc.; Final Honors. Instr., Lake Forest Coll., 1916; Land Arch., Chicago, 1916-18. Co. A, 8th Div. Mil. Police, Camp Fremont, Calif.; Div. Hdqtrs., Intelligence Staff, *do.* *Address*, 159 N. State St., Chicago.

6966. MAX HOLMBURGER, JR.

Draftsman; B. S. in M. E.; b. N 30, 1888, Chicago; s. Max (b. Bavaria, Ger.) and Walburga (Heckenstaller) Holmburger (b. *do.*). Prepared in Eng. High and Man. Tr. Sch., Chicago. Tau Beta Pi. Draftsman, Link-Belt Co., Chicago, 106th Engrs., Co. B, A. E. F., France, 1918—. *Address*, 2237 S. Keeler Ave., Chicago; *bus. add.*, c/o Link-Belt Co., 39th St. and Stewart Ave., *do.*

6967. CLIFFORD FIROVED HOOD

Engr. and Salesman; B. S. in E. E.; b. F 8, 1894, Cameron, Ill.; s. Edward Everett (b. 1868, *do.*) and Ida (Firoved) Hood (b. 1870, Mechanicsburg, Pa.). Prepared in Galesburg H. S. Chi Phi; Sigma Tau; Eta Kappa Nu; Scabbard and Blade; Ionian; E. E. Soc.; Class Basketball; Bus. Mgr., E. E. Show; Mil. Ball Com.; Lt. and Maj., Univ. Brig. Sales Dept., Packard Elec. Co., Warren, O., 1915-17; Am. Steel and Wire Co., Worcester, Mass., 1917. U. S. Sig. Corps, 1917; O. T. C., Ft. Monroe, Va., 1917; 1st Lt., U. S. R., C. A. C., Ft. McKinley, Me., 1918; *do.*, 72nd Reg., C. A. C., Bat. C, A. E. F., France, 1918. Mem., A. F. A. M. Married Emilie R. Tener, D 8, 1917, Cleveland. *Address,* Warren, O.

6968. WILLIAM HORNAL

Land. Arch.; B. S. in Land. Arch.; b. My 3, 1886, E. St. Louis, Ill.; s. William (b. Scotland) and Jeannie (Maurice) Hornal (b. France). Prepared in Pvt. Sch., Nashville, Tenn.; Man. Tr. Sch., Wash. Univ., St. Louis, 1907-09. Univ. Land. Arch. Soc.; Scarab; Sigma Chi. Land. Arch., Schaffer & Hornal, Lake Forest, Ill. Chief Carpenter's Mate, U. S. N. R. F., Great Lakes, Ill., 1917; Ensign, *do.*, 1917; Regt. Adjt., 12th Regt., U. S. N. Tr. Sta., Great Lakes, 1918. *Address,* Lake Forest, Ill.

6969. CHARLES DEAN HOWK

Teacher; A. B. in L. A. & S.; b. Ap 7, 1894, Neoga, Ill.; s. John Howk. Prepared in Momence H. S. Teacher, Momence, Ill., 1915—. *Address,* Momence, Ill.†

6970. MARIE ESDA HUBBARD

(Sister of No. 5735)

Secretary; A. B. in L. A. & S.; b. Ag 22, 1891, Boswell, Ind.; s. A. G. and Frances (Anderson) Hubbard (b. 1853, Hillsboro, O.). Prepared in Hoopeston H. S.; William Woods Coll., Fulton, Mo. Sec., Lib., Univ. of Ill., 1917; Red Cross Civilian Relief, Cleveland, 1917-18; Circulation Dept., Cleveland *Plain Dealer.* Aide in Occupational Theropy U. S. A. Reconst. Hosp. No. 10, Boston, Mass. *Address,* Stuttgart, Ark.; *bus. add.,* U. S. Gen. Hosp. No. 10, Boston, Mass.

6971. ARTHUR HERMAN HUISKEN

Instructor; B. S. in L. A. & S.; b. O 1, 1891, San Francisco; s. H. J. Huisken. Prepared in Hyde Park H. S., Chicago. Alpha Chi Sigma; Phi Lambda Upsilon; Scabbard and Blade; Prelim. Honors; Capt., Univ. Brig.; A. C. S.; Chem. Club. Grad. Stud. and Asst., Univ. of Mich., Ann Arbor, Mich., 1915; Research Asst., Div. of St. Chem. Research, Univ. of Kan., 1917—. *Address,* 1731 Indiana St., Lawrence, Kan.†

6972. SIDNEY M. HULL

Chemist; B. S. in Chem.; b. Ap 21, 1893, Montello, Wis.; s. O. H. (b. *do.*) and Elizabeth (Suitor) Hull (b. Ashland, O.). Prepared in Montello (Wis.) H. S.; Carroll Coll., Waukesha, Wis., 1910-13. Alpha Chi Sigma; Phi Lambda Upsilon; Sigma Xi; Chem. Club; Special Honors. Chem., U. S. Bur. of Standards, Washington, D. C., 1915-17; Ault & Niborg Co., Cincinnati, 1917—. Married Nina Belle, 1916, Waukesha, Wis. Child, Elizabeth Ann, b. Ag 17, 1917. *Address,* 1540 Marlowe Ave., Cincinnati; *bus. add.,* c/o Ault & Niborg Co., *do.*

6973. GUY HAROLD HUSTED

(Brother of No. 6974)

Farmer; B. S. in Agr.; b. Ap 5, 1893, Roodhouse, Ill.; s. Edgar Husted. Prepared in Roodhouse H. S. Tau Kappa Epsilon; Tribe of Illini; Varsity Track; Class Football. *Address,* Roodhouse, Ill.†

6974. LEE ALFRED HUSTED

(Brother of No. 6973)

Farmer; B. S. in Agr.; b. Jl 8, 1891, Roodhouse, Ill.; s. Edgar Husted. Prepared in Roodhouse H. S. Tau Kappa Epsilon. Farmer, Roodhouse, 1915—. Married Ethel E. Thompson, D 1, 1915, Roodhouse, Ill. *Address,* Roodhouse, Ill.†

6975. MARJORIE HUTCHINS

B. Mus.; b. O 5, 1892, Chicago; d. F. L. Hutchins. Prepared in Urbana H. S. *Address,* 301 S. Coler St., Urbana.†

6976. *EDITH HYDE

B. L. S.; b. Ag 5, 1886, Lancaster, O.; d. Eber Hyde. Prepared in O. St. Univ. B. A., O. St. Univ., 1914. Libn., O. Bus. Legislative Reference Dept., Columbus, O., 1917. Died Je 16, 1917, Columbus, O.

6977. NOEL CARLYSLE ICE

(Husband of No. 8454; Brother of Nos. 1043, 1044)

Surgeon; A. B. in L. A. & S.; b. Mr 31, 1890, Clifford, Ill.; s. James K. (b. Ap 8, 1844, Mannington, W. Va.) and Nancy Jane (Butcher) Ice (b. Jl 11, 1846, *do.*). Prepared in Champaign H. S.; Tex. A. and M. Coll.; Univ. of Chicago, 1914. M. D., West. Reserve Univ. of Med., 1917. Sigma Pi; Phi Rho Sigma; 1st Lt., Univ. Brig.; Bus. Mgr., *Illio.* Resident Surg., Charity Hosp., Cleveland, 1917—; Acting Asst. Surg., U. S. Pub. Health Service, U. S. Govt. Explosives Plant C, Nitro, W. Va., 1918—. Married Zelma Jockisch ('17), Je 1, 1918, Beardstown, Ill. *Address,* Nitro, W. Va.; *bus. add.,* c/o U. S. Public Health Service, *do.*

6978. STANLEY PIEFFER IRVIN

Journalist; A. B. in L. A. & S.; b. Ap 4, 1893, Hebron, Ind.; s. Isaac A. and Katharine (Pieffer) Irvin. Prepared in Hammond (Ind.) H. S. Scribblers Club; Sigma Delta Chi.; Class Baseball. Journ., *Chicago Daily News,* 1915-16; Goodyear Tire & Rubber Co., Akron, O., 1916-17; Correspondent; Salesman, 1917-18; Corp., N. A., 1918—. *Address,* c/o Auto Tire Dept., Goodyear Tire & Rubber Co., Akron, O.

6979. THOMAS RALPH ISAACS

Teacher; B. S. in Agr.; b. My 12, 1891, Sorento, Ill.; s. T. W. Isaacs. Prepared in McKendree Coll. Instr., H. S., Decatur, Ill., 1916; Co. Agr. Agt., Benton Co., Ind., 1918—. Married Nettie Delaney, F 22, 1917, Decatur, Ill. *Address,* Fowler, Ind.†

6980. MABEL CLARE JACKSON

Teacher; A. B. in L. A. & S.; b. Jl 22, 1882; d. James Benjamin (b. O 28, 1854, Martinsville, Ind.) and Mary (Harris) Jackson (b. Ag 13, 1851, Springfield, O.). Prepared in Danville H. S.; Ill. St. Norm. Univ. Alpha Omicron Pi; W. A. A.; Capt., Basketball, 1911; Capt., Champion Bowling, 1915; Mem., 1st Cab., Y. W. C A. Grad. Stud. Univ. So. Calif., 1916. Supvr., Eng. L. A. St. Norm. Sch. *Address,* 911 Vermilion St., Danville; *bus. add.,* 5653 Virginia Ave., Los Angeles, Calif.

6981. WALTER HERMAN JACOBSEN

(Brother of Nos. 2707, 3426, 4232)

Advertising; A. B. in L. A. & S.; b. S 9, 1892, Niantic, Ill.; s. Henning (b. Ja 6, 1846, Denmark) and Laura D. (Boone) Jacobsen (b. Mr 28, 1853). Prepared in Urbana H. S. Psi Upsilon; Mask and Bauble; Cml. Club Retail Shoes, Urbana; Adv., 3428 Jackson Blvd., Chicago. *Address,* 906 W. Illinois St., Urbana.

6982. RANJIT SINGH JAIN

Elec. Engr.; B. S. in E. E.; b. O 3, 1892, Dellie, India; s. Moti Lall (b. *do.*) and Bhoi (Mithel) Jain (b. *do.*). Prepared in St. Stephens Coll., Dellie, India; Univ. of Calif., 1912-14. Cosmopoliton Club; E. E. Soc. Asst. Engr., Reliance Elec. & Engng. Co., Cleveland, 1915—. Mem., (Assoc.) A. I. E. E. *Address,* 914 E. 150th St., Cleveland; *bus. add.,* c/o Reliance Elec. & Engr. Co., *do.*

6983. EDWARD ALLEN JAMES

(Brother of Nos. 1708, 2709, 4727, 8452)

Engineer; B. S. in E. E.; b. F 5, 1893, Amboy, Ill.; s. P. M. (b. New Eng.) and Lottie I. James (b. Amboy, Ill.). Prepared in Amboy H. S. Acacia; Tau Beta Pi; Eta Kappa Nu; Technograph Bd.; E. E. Soc.; Prelim., Final and Special Honors; Lt. and Capt., Univ. Brig. Engr.; Commonwealth Edison Co., Chicago, 1915—. 2nd. Lt., C. A. R. C., 1917, H. A., A. E. F., France, 1917; 1st Lt., C. A. C., *do.;* Mustered out, F 17, 1919. Married Evelyn Alicia Hackett, Ag 26, 1917, Jerseyville, Ill. *Address,* Amboy, Ill.

6984. LENTOM WILLIS JAMES

Teacher; B. S. in Agr.; b. O 2, 1890, Canton, Ill.; s. D. W. James. Prepared in Canton H. S. Delta Omega. *Address,* 355 S. Avenue A, Canton, Ill.†

6985. WILLIAM BANCROFT JARVIS, JR.

Lawyer; A. B. in L. A. & S.; b. F 14, 1893, Chicago; s. William Bancroft, Sr. (b. Madison, Wis.) and Lyde I. Jarvis (b. Wheeling, W. Va.). Prepared in Calumet H. S., Chicago. LL. B., N. W. Univ., 1917. Delta Upsilon; Phi Delta Phi; Ill. Dramatic Union. Lawyer, Chicago, 1917. Sergt., Q. M. Dept., A. E. F., France, 1917—. *Address,* 9836 Vanderpoel Ave., Chicago; *bus. add.,* 707 Straus Bldg., *do.*

6986. WALTER WILSON JENNINGS

Instructor; A. B. in L. A. & S.; A. M., 1916; b. Ap 9, 1887, Carmi, Ill.; s. Rienzi Walter (b. F 18, 1863, Grayville, Ill.) and Gertrude Annetta (Wilson) Jennings (b. Je 24, 1865, Carmi, Ill.). Prepared in Grayville and Carmi H. Schs.; East. Ill. St. Norm. Sch., 1909-11. Kappa Delta Pi; Phi Delta Kappa; Phi Beta Kappa; Honor Degree in Hist., 1915; Phi Beta Kappa Prize, 1915; Hist. Scholarship, 1915; Fellowship, 1916. Asst., Econ., Univ. of Ill., 1916—. *Address,* 907 S. 5th St., Champaign.

6987. MILTON OWEN JENSEN

A. B. in L. A. & S.; b. My 19, 1892, Chicago; s. William Jensen. Prepared in Lane Tech. H. S., Chicago. Psi Upsilon; Alpha Kappa Psi. With Vitrolite Const. Co., Kansas City, Mo., 1916. *Address,* 402 Wyandotte St., Kansas City, Mo.†

6988. *HUBERT JESSEN

Farmer; B. S. in Agr.; b. F 23, 1891, Alto Pass, Ill.; s. C. (b. Ap 28, 1843, Denmark) and Eunice (Brown) Jessen (b. Mr 3, 1867, Cobden, Ill.). Prepared in Alto Pass H. S.; So. Ill. St. Norm. Sch. Teacher, H. S., Armstrong, Ill., 1915-16; Farmer, 1916-18. 4th Regt., Co. 1, Naval Service, Newport, R. I., 1918; U. S. Naval Radio Sch., Cambridge, Mass. Died D 3, 1918, Cambridge, Mass.

6989. HAROLD SUCESE JOHNSON

Draftsman; B. S. in Arch; b. Jl 27, 1890, North Vernon, Ind.; s. Alfred Jay and Josephine (Sucese) Johnson. Prepared in Lane Tech. H. S., Chicago. Delta Upsilon; Helmet; Ku Klux. Arch. Draftsman, Otis & Clard, Chicago; Chief Draftsman, F. D. Chase, *do.* Ensign and Asst. Civ. Engr., U. S. N.; Lt., *do.,* Bur. of Yards and Docks, Washington, D. C., 1917—. Married Jan Kimberly Ripley, Jl 8, 1916, Chicago. *Address,* 1620 W. 102nd St., Chicago.

6990. FLORENCE RUBY JOHNSTON (ELLIOTT)

B. S. in H. Sc.; b. O 30, 1892, Dewey, Ill.; d. Charles Henry and Evaline (West) Johnston. Prepared in Champaign H. S. Chi Omega. Married Arthur Roland Elliott, Je 5, 1917, Champaign. *Address,* 913 Filmore St., Topeka, Kan.

6991. CLIFFORD CROUCH JONES

Salesman; B. S. in Agr.; b. O 6, 1891, Keokuk; s. F. W. Jones. Prepared in Central H. S., St. Louis; Univ. of Mo. Traveling Salesman, Jones Woodenware & Paper Co., St. Louis. 1st Lt., Co. D, 353rd Inf., 89th Div., A. E. F., France; Army of Ocucpation, Ger. *Address,* 5330 Pershing Ave., St. Louis, Mo.

6992. MILTON D. JONES

(Husband of No. 6363)

Teacher; B. S. in E. E.; b. S 26, 1883, Raymond, Ill.; s. Albert M. Jones. Prepared in Raymond H. S.; Lake Forest Coll., 1908-11. Supvr., Man. Tr., Rockford, Ill. Married Georgia M. Klein ('14), Ja 26, 1918, Urbana. *Address,* 1128 Rocton Ave., Rockford, Ill.

6993. PAUL ERASTUS JONES

Architect; B. S. in A. E.; b. S 10, 1888, Weatherby, Mo.; s. S. F. Jones. Prepared in Univ. Acad. Kappa Sigma; Scarab; Arch. Club. Arch., Tulsa, Okla., 1917; Harris Trust Bldg., Chicago, 1918—. Married Hazel DeEtte Chorin, Brookville, Ind. *Address,* Harris Trust Bldg., Chicago.†

6994. JOOK HING JUE

A. B. in L. A. & S.; b. O 9, 1891; Canton, China; s. C. B. Jue. Prepared in Berkeley (Calif.) H. S.; Univ. of Calif. Stud., N. Y. Univ., 1915—. Chinese Stud. Club; Cosmopolitan Club; Cml. Club. *Address,* Canton, China.†

6995. MARJORIE MARIE JUNE

A. B. in H. Sc.; b. Ja 24, 1892, Belvidere, Ill.; d. Henry Clay (b. Brandon, Vt.) and Margaret Anne (Brown) June (b. Morris, Ill.). Prepared in N. Belvidere H. S. Alpha Chi Omega; 1st Cabinet, Y. W. C. A.; Advisory Bd., Woman's League; Sec., Sr. Class. *Address,* Wenatchee, Wash.

6996. RUTH AMANDA KAAR

(Sister of No. 4248)

Teacher; A. B. in L. A. & S.; b. S 19, 1892, Princeton, Ill.; d. Jacob (b. Je 21, 1860, *do.*) and Urilla Katharine (Walter) Kaar (b. Cessna, Pa.). Prepared in Princeton Tp. H. S.; N. W. Univ., 1911-13. Alpha Chi Omega; Athenean. Teacher, Latin and German, H. S., Paxton, Ill., 1915-17; *do.,* Tp. H. S., Fairbury, Ill., 1917-18; Tp. H. S., Princeton, Ill., 1918—. *Address,* 437 N. Euclid Ave., Princeton, Ill.

6997. GUY WILFORD KARRAKER

Salesman; A. B. in L. A. & S.; b. S 28, 1893, Dongola, Ill.; s. W. W. (b. Ap 5, 1851, *do.*) and Sarah (Richardson) Karraker (b. Ja 11, 1853, *do.*). Prepared in Dongola H. S.; So. Ill. Norm. Univ., 1909-13. Egyptian Club; Univ. Orchestra. Salesman, Shafer Investment Co., Champaign, 1915; Stipes & Hecker, Champaign, 1915; U. S. Gypsum Co., Chicago, 1915-17. *Address,* 853 Montrose Blvd., Chicago; *bus. add.,* c/o U. S. Gypsum Co., *do.*

6998. RUTH FARWELL KEEFER (MATHEWS)

A. B. in L. A. & S.; b. N 7, 1891, Amboy, Ill.; d. Addison E. Keefer. Prepared in Amboy H. S. Mem., Congr. Church. Married J. M. Mathews. *Address,* 804 W. Nevada St., Urbana.

6999. FRANCIS FORD KEEN

Teacher; A. B. in L. A. & S.; b. Ag 25, 1893, Pueblo, Colo.; d. Perry M. Keen. Prepared in Pueblo (Colo.) Central H. S. Pi Beta Phi; Phi Delta Psi; Yo Ma; Mask and Bauble; Y. W. C. A., Membership Com. *Address,* 111 W. Adams Ave., Pueblo, Colo.†

7000. ALBERT WILLIAM KEESE

Ceramist; B. S. in L. A. & S.; b. N 23, 1891, Litchfield, Ill.; s. Pilcher G. (b. *do.*) and Frances S. Keese (b. *do.*). Prepared in Litchfield H. S. Psi Delta; Ceram. Club; Class Baseball. Ceram., Medal Paving Brick Co., Cleveland, 1915-17. Gas Defense Service, San. Corps. Med. Dept., Nela Park, Cleveland; Mustered out, F 28, 1919. *Address,* 1262 E. 112th St., Cleveland; *bus. add.,* National Lamp Works, Nela Park, *do.*

7001. FLORENCE KELLER

A. B. in L. A. & S.; b. N 15, 1889, Fort Wayne, Ind.; d. F. E. Keller. Prepared in S. Chicago H. S. *Address,* 2315 Fox Ave., Fort Wayne, Ind.†

7002. AMELIA LUCINDA KELLOGG

Teacher; A. B. in L. A. & S.; b. Ja 4, 1893, Aurora, Ill.; d. Frank D. (b. D 6, 1849, Oswego, Ill.) and Maime K. Kellogg (b. Ap 28, 1861, Janesville, O.). Prepared in E. Aurora H. S. Kappa Kappa Gamma; Illiola; W. A. A.; Special Honors; Fellowship, Bot. Grad. Stud., Bot., Univ. of Ill., 1915-16. Teacher, H. S., Morrison, Ill., 1916-17; *do.,* Biol., Stevens Point, Wis., 1917-18. *Address,* 1022 Jenifer St., Madison, Wis.

7003. LUTHER EUGENE KENNEDAY

(Husband of No. 6844)

Assistant; A. B. in L. A. & S.; A. M., 1915; b. Ag 4, 1890, Waverly, Ill.; s. Frank Ellsworth (b. D 28, 1862, *do.*) and Olive Blanche (Fisher) Kenneday (b. N 14, 1866, *do.*). Prepared in Springfield H. S. Grad. Stud., Univ. of Ill., 1914-18; Asst., Geol., 1915-18. Married Lillian Dole ('14), Je 7, 1918, Champaign. *Address,* 404 E. Chalmers St., Champaign.

7004. PEARLE KEENE KERNALL

(Wife of G381)

B. S. in H. Sc.; b. Ja 19, 1884, Cottage Grove, Minn.; d. William O. (b. Ja 20, 1856, Anoka, Minn.) and Ida May (Crippen) Kernall (b. F 15, 1861). Prepared in Valley City (N. Dak.) H. S.; B. S., Carleton Coll., 1906. Married Morris Johnson Kernall (g'14), Je 29, 1910, Valley City, N. Dak. *Address,* 701 N. Tejon, Colorado Springs, Colo.

7005. LESLIE ARTHUR KIBBE

Engineer; B. S. in A. E.; b. Ag 29, 1890, Chicago; s. Mirro G. (b. D 7, 1867, Conn.) and Helen (Keyes) Kibbe (b. Jl 3, 1870, Wis.). Prepared in Sullivan H. S. Triangle. Masonry Insp., I. C. R. R., 1915-16; Bldg. Insp., I. C. R. R., 1916-17; Arch. Engr., C. B. & Q. R. R., 1917. 2nd Lt., E. O. R. C., 1917; 1st Lt., C. A. C., 1917; Capt., C. A. C., A. E. F., France. *Address,* 4431 N. Lincoln St., Chicago.

7006. EDWARD LUTHER KING

Supt. Schs.; B. S. in Agr.; b. My 30, 1878, Guard, Ill.; s. Charles A. (b. S 24, 1852, Palmyra, Ill.) and Anna E. M. (Horn) King (b. O 18, 1852, Girard, Ill.). Prepared in Mt. Sterling H. S.; Lincoln Coll.; A. B., James Millikin Univ., 1904; B. S., *do.,* 1905. Supt. of Schs., Coggon, Ia., 1915-16; *do.,* Northwood, Ia, 1916-18. Married Grace G. Davis, D 30, 1915, Galesburg, Ill. *Address,* Northwood, Ia.

7007. HELMUTH JULIUS KIRCHER

(Brother of No. 7692)

Advertiser; B. S. in Agr.; b. F 6, 1893, Chicago; s. Julius (b. N 15, 1859, Vincennes, Ind.) and Emma Agnes (Bandow) Kircher (b. Je 3, 1867, Milwaukee). Prepared in Crane Tech. H. S., Chicago. Sigma Nu; Varsity Basketball. Printer, 1915-16; Mail Order Adv. Dept., Montgomery Ward & Co., Chicago, 1916—. 1st Mate, Constr. Div., Pub. Works Dept., N. R., Great Lakes, 1918—. Married Elsa Louise Kircher, Ja 15, 1918. *Address,* 2746 Magnolia Ave., Chicago; *bus. add.,* c/o Montgomery Ward & Co., *do.*

7008. HADDON SPURGEON KIRK

(Husband of No. 7045; Brother of No. 6359)

Lawyer; A. B. in L. A. & S.; b. O 18, 1891, Belleflower, Ill.; s. George (b. Mason Co., Ky.) and Naomi Alice (Godwin) Kirk (b. Sangamon Co., Ill.). Prepared in Belleflower Tp. H. S. J. D., Univ. of Mich., 1917. Zeta Psi; Phi Delta Phi; Prelim. and Special Honors; Phi Beta Kappa; Order of Coif; Asst. Ed., 1913, *Illio.* 3rd O. T. C., Camp Grant, Ill., 1918; 1st Lt. O. T. Sch., Camp Lee, Va., 1918—. Married Hilah Jane Link ('15), Jl 3, 1917, Champaign. *Address,* Chillicothe, Ill.

7009. ARCHIBALD FARLEY KIRKLAND

Architect; B. S. in A. E.; b. F 17, 1892, Galva, Ill.; s. J. A. Kirkland. Prepared in Cambridge H. S. Alpha Delta Phi; Helmet; Ed., *Arch. Year Book.* Arch., Cambridge, Ill., 1915. *Address,* c/o Temple & Burrows, Davenport, Ia.†

7010. GEORGE CHARLES KLEHM, JR.

Farm Mgr.; B. S. in Agr.; b. O 8, 1892, Arlington Hgts., Ill.; s. George Klehm. Prepared in Arlington Hgts. H. S. *Address,* Arlington Heights, Ill.†

7011. LLOYD DUNAWAY KNAPP

Civ. Engr.; B. S. in C. E.; b. D 1, 1894, Tonica, Ill.; s. Collins E. (b. N 1, 1863, *do.*) and Mary I. (Dunaway) Knapp (b. Grand Ridge, Ill.). Prepared in Ottawa H. S. Chi Beta; Scabbard and Blade; Maj., Univ. Brig.; Prelim. Honors; Chm., Sr. Memorial Com.; Sr. Invitation Com.; Mil. Ball Com. Civ. Engr., R. R. Const. and Maintenance, Memphis, Tenn., 1915-17. O. T. C., Ft. Oglethorpe, Ga., 1917; 2nd Lt., Co. B, 306th Regt., Engrs., Camp Jackson, S. C.; 1st Lt., Engng. Regt., 306th, A. E. F., A. P. O., 791, 1918—. Married Margaret Lander, Ag 23, 1917, Milwaukee. *Address,* 225 Prospect Ave., Ottawa, Ill.

7012. EDWARD FRANZ KNEMEYER

Farmer; B. S. in Arch.; b. S 29, 1890, Carson City, Nev.; s. Franz H. (b. Ag 21, 1850, Westphalen, Ger.) and Marie (Springmeyer) Knemeyer (b. S 16, 1859, *do.*). Prepared in Elks Co. (Nev.) H. S.; Univ. of Nev., 1909, 1911. Alpha Rho Chi; Arch. Club, Arch., Elks, Nev., 1916-17; Oakland, Calif., 1917-18; Farmer, Mason, Nev., 1918—. Mem., Sigma Alpha. *Address,* Mason, Nev.

7013. WILBERT GEORGE KNOEBEL

B. S. in A. E.; b. F 27, 1892, Highland, Ill.; s. Louis Knoebel. Prepared in Highland H. S. Scarab; Class Baseball; Jr. Smoker Com. 32nd Co., 8th Bn., 151st Depot Brig., Camp Devens, Mass. *Address,* Highland, Ill.†

7014. JOSEPH LUDWIG KOBYLANSKI

Arch. Engr.; B. S. in A. E.; b. Jl 5, 1887, Galicia, Poland; s. Wladyslow (b. *do.*) and Louise (Januszkiewicz) Kobylanski (b. *do.*). Prepared in Crane Tech. H. S., Chicago. Arch. Engr., Am. Car & Foundry Co., Chicago, 1915-16; Vitzthum & Teich, Archs., *do.*, 1916-17; C. B. & Q. R. R. Bldg. Dept., *do.*, 1917-18. Co. C, 2nd Bn. Ord. Dept., Edgewood Arsenal, Edgewood, Md., 1918. *Address,* 3040 Dublin Court, Chicago.

7015. CHARLES EDWARD KOCH

Mech. Engr.; B. S. in M. E.; b. D 3, 1891, Danville, Ill.; s. William Koch. Prepared in Danville H. S. Draftsman, Standard Oil Co., Whiting, Ind. 2nd Lt., Ord. Dept., Edgewood, Md.; *do.*, Aberdeen, Md. *Address,* 502 Collett St., Danville, Ill.†

7016. HARVEY CHARLES KOCH

Lumber Business; B. S. in M. E.; b. F 8, 1892, Rock Island, Ill.; s. Anthony (b. D 8, 1848, Ger.) and Margaret (Reimus) Koch (b. Mr 24, 1852, *do.*). Prepared in Cloquet (Minn.) H. S. Asst. Supt., North. Lumber Co., Cloquet, Minn., 1915-18. Engr., Demwoody Tr. Dept., Co. B, Minneapolis Tr. Sch. *Address,* 114 Chestnut St., Cloquet, Minn.

7017. CARRIE ADELAIDE KROMER

Teacher; A. B. in L. A. & S.; b. Ap 30, 1892, Elgin, Ill.; d. John C. (b. O 13, 1866, Columbus, O.) and Carrie Adelaide (Niermann) Kromer (b. F 23, 1868, *do.*). Prepared in Elgin H. S. Gregorian. Grad. Stud., Art Inst., Chicago, Summer, 1917. Teacher, Pub. Sch., Elgin, Ill., 1917—. Mem., M. E. Church. *Address,* 337 N. Caroline Ave., S. E., Washington, D. C.

7018. OTTO ARTHUR KRUEGER

Arch. Engr.; B. S. in A. E.; b. N 22, 1891, South Bend, Ind.; s. Julius Krueger. Prepared in South Bend (Ind.) H. S. With Internat. Harvester Co., Chicago, 1915—. *Address,* 5846 Michigan Ave., Chicago.†

7019. WILFRED HENRY KUHN

Civ. Engr.; B. S. in C. E.; b. O 14, 1892, Chicago; s. Peter Kuhn. Prepared in Lane Tech. H. S., Chicago. Triangle; Alpha Delta Sigma; Adv. Mgr., *Siren.* Civ. Engr., Chicago, 1917. U. S. N. R. F., Municipal Pier, Chicago; Ensign, *do.*; Mustered out, Ja 31, 1919. *Address,* 6002 Sangamon St., Chicago; *bus. add.,* 112 Kipling Ave., Detroit.

7020. GEORGE LANE KYLE

Purchasing Agt.; B. S. in E. E.; b S. 20, 1890, Chicago; s. George Albert Kyle. Prepared in Lane Tech. H. S., Chicago. Tau Beta Pi; Eta Kappa Nu. Purchasing Agt., U. S. Light & Heat Corp., Niagara Falls, N. Y., 1915-18. C. A. C. Officers Sch. Coast and Hv. Art., Ft. Monroe, Va., 1918—. *Address,* 647 Grace St., Chicago.

7021. JOHN SAMUEL LAFFERTY

B. S. in A. E.; b. My 17, 1890, Casey, Ill.; s. C. W. Lafferty. Prepared in Blees Mil. Acad. *Address,* 1026 Central Ave., Beloit, Wis.†

7022. GRACE ETHERIDGE LA FRENZ

Cashier; A. B. in L. A. & S.; b. D 3, 1893, Wyaconda, Mo.; d. B. F. (b. D 11, 1864, *do.*) and Eliza Ellen (Etheridge) La Frenz (b. Ja 11, 1866, Luray, Mo.). Prepared in Bushnell H. S. Alpha Xi Delta; Phi Delta Psi. Teacher, H. S., Flora, Ill., 1915-17; Cashier Dept., West. Elec. Co., Chicago, 1918—. *Address,* Bushnell, Ill.

7023. LAMBERT LINUS LARSON

(Brother of No. 9198)

Chemist; B. S. in Chem. E.; b. N 26, 1893, St. Joseph, Mo.; s. Charles Gustave (b. O 3, 1868, Sweden) and Anna S. Larson (b. Mr 26, 1866, *do.*). Prepared in Mazon Tp. H. S. Supt., Schs., Assumption, Ill. 1915; Asst. Chem., Ralston Purina Co., St. Louis, 1916. Mem., St. Louis Illini Club. *Address,* 821 S. 8th St., St. Louis.†

7024. LOUIS JAMES LASKIN

Arch. Engr.; B. S. in A. E.; b. Je 10, 1893, Chicago; s. J. Laskin. Prepared in Austin H. S., Chicago. Univ. of Calif. Mem., Jewish Church. *Address,* 215 Long Ave., Chicago.†

7025. IRMA ADA LATZER

(Sister of Nos. 1243, 1371, 2733, 3444)

Instructor; A. B. in H. Sc.; b. Je 29, 1892, Highland, Ill.; d. Louis (b. N 11, 1848, *do.*) and Eliza (Luehm) Latzer (b. Mr 12, 1850, *do.*). Prepared in Highland H. S.; A. M., Columbia Univ., 1916. Gamma Phi Beta; Omicron Nu; W. A. A.; Iota Sigma Phi. Instr., Univ. of Ill., 1918—. Dietitian, Base Hosp., New Haven, Conn., 1918; *do.*, U. S. A., Camp Grant, Rockford, Ill. *Address,* Highland, Ill.

7026. EDWARD GEORGE LAUTERBACK

Assistant; B. S. in Agr.; M. S., 1917; b. D 1, 1887, Bushnell, Ill.; s. Edward (b. Ap 25, 1857, *do.*) and Elizabeth (Holtzhauer) Lauterback (b. D 26, 1856, Ger.). Prepared in Bushnell H. S.; Ia. Wesleyan Univ., 1910-11. Asst., Floricultural Pathology, Univ. of Ill., 1916-18; Asst., Floriculture, *do.*, 1918—. 4th O. T. C., 2nd Co. Inf., Camp Taylor, Ky.; 2nd Lt., Depot Brig., Camp Sherman, Portsmouth, O. *Address,* Bushnell, Ill.

7027. MARY MARIE LAWSON

A. B. in L. A. & S.; b. S 27, 1892, Sidney, Ill.; d. Joseph Milton (b. Ap 1, 1858, Dayton, Pa.) and Luella (Busey) Lawson (b. O 28, 1863, Sidney, Ill.). Prepared in Sidney H. S.; Ill. Woman's Acad. and Coll., 1911-13. Alpha Chi Omega; Phi Delta Psi; Pres., Sr. Illinae; 2nd Cab., Y. W. C. A. *Address,* Sidney, Ill.

7028. BRADLEY CLEAVER LAWTON

Instructor; A. B. in L. A. & S.; b. Ap 16, 1892, Chicago; s. Charles T. and Margaret (Cleaver) Lawton. Prepared in Hyde Park H. S., Chicago. Phi Gamma Delta. Instr., Eng. and Ath., Palo Alto, Calif., 1915-17. Aviation Sec., S. R. C., U. S. A.; 1st Lt., English T. C.; Injured in an airplane accident, France, Ag 4, 1918; Naval Reserves, Washington, D. C., 1st Lt., Aviation Tr. Camp, Oxford, Eng., 1918; Wounded, 1918. *Address,* 3425 Harrison St., Kansas City, Mo.

7029. ARTHUR BOWEN LEAVENS

Arch. Engr.; B. S.; b. O 17, 1890, Kansas City, Mo.; s. Harrison Bowen (b. My 1, 1853, Berkshire, Vt.) and Clara (Craumer) Leavens (b. O 17, 1855, Dayton, O.). Prepared in Man. Tr. H. S., Kansas City, Mo. Sigma Chi; Scarab; Missouri Club; Class Basketball. Arch. Engr., Kansas City, Mo. Sgt., 2nd Regt., Mo. Home G. Married Henrietta Kemp Campbell, My 26, 1917. Independence, Mo. Child, Willis Ladd, b. My 26, 1918. *Address,* 1127 W. Walnut St., Independence, Mo.

7030. IZORA LEE (SCHRIVER)

(Daughter of No. 218; Sister of Nos. 3071, 3835, 4769, 7732)

B. S. in H. Sc.; b. Mr 11, 1890, Hamlet, Ill.; d. Elisha ('79), (b. Ap 6, 1856, *do.*) and Ellena (Bopes) Lee (b. D 7, 1855, Edgington, Ill.). Prepared in Aledo H. S. Omicron Nu;

Phi Delta Psi; W. A. A. Illiola; H. Sc. Club; Prelim. and Final Honors. Office Sec., Y. W. C. A., Champaign, 1915-16. Married George Schriver, F 16, 1917, Hamlet, Ill. Child, Katherine Ellena, b. Mr 24, 1918. *Address,* Reynolds, Ill.

7031. GERTRUDE EMMA LEHMANN

Teacher; A. B. in H. Sc.; b. S 12, 1890, Berne, Ind.; d. Japhet Franklin (b. Je 8, 1860, *do.*) and Elizabeth (Muenschwander) Lehmann (b. Ag 20, 1863, *do.*). Prepared in Berne (Ind.) H. S.; Earlham Coll.; Bluffton College, O., 1910-11. H. Sc. Club. Teacher, Econ. and German, Tp. H. S., Chrisman, Ill., 1915-17; *do.,* Clendenin W. Va., 1917-18; *do.,* H. Sc., H. S., Decatur, Ind. *Address,* Berne, Ind.; *bus. add.,* 121 S. 5th St., Decatur, Ind.

7032. CARL HELGE SAMUEL LEKBERG

Principal; B. S. in E. E.; b. N 12, 1891, Melned, Sweden; s. C. O. Lekberg. Prepared in Lane Tech. H. S. E. E. Soc.; Class Football; Class Basketball; Class Baseball. Prin., H. S., Exira, Ia., 1915. *Address,* 9643 Ave. M, South Chicago.†

7033. GLADYS A. LEONARD

Teacher; A. B. in L. A. & S.; b. Mr 5, 1892, Savanna, Ill.; d. Jeremiah (b. F 21, 1859) and Patty (Youngman) Leonard (b. Mr 20, 1869). Prepared in Savanna Tp. H. S. Teacher, H. S., Laurel Neb., 1915-17; *do.,* Anacortes, Wash., 1917—. *Address,* Savanna, Ill.; *bus. add.,* Anacortes, Wash.

7034. WILLIAM NATHAN LEONARD

With Heinz Pickle Corp.; B. S. in Agr.; b. 29, 1892, Vienna, Ill.; s. E. C. Leonard. Prepared in Anna H. S. Egyptian Club; Bus. Mgr.; Mil. Band. With Heinz Pickle Corporation, 1915. Div. Trains, Camp Grant, Rockford, Ill., 1918—. *Address,* 6202 Greenwood Ave., Chicago.†

7035. ROLAND E. LEOPOLD

Lawyer; LL. B.; b. S 4, 1892, Belleville, Ill.; s. Edward and Emily (Lengfelder) Leopold. Prepared in Belleville H. S. Alpha Sigma Phi. Lawyer, Scott, Bancroft, Martin & Stephens, Chicago; *do.,* Champaign, 1917—. Asst. Dir., Div. of Films, Com. on Pub. Information, U. S. Govt. *Address,* 1620 Corn Exchange Bank Bldg., Champaign.

7036. ARTHUR CHARLES GUSTAV LEVERENZ

Draftsman; B. S. in M. E.; b. S 27, 1891, Elgin, Ill.; s. J. F. Leverenz. Prepared in Elgin H. S. Draftsman, Chicago Ry. Signal & Supply Co., 1916; *do.,* Am. Steel Foundries, Chicago. Mem., A. S. M. E. *Address,* 104 Commonwealth Ave., Elgin, Ill.†

7037. THURLOW GIRARD LEWIS

Lawyer; LL. B.; b. O 6, 1886, Benton, Ill.; s. Adam Franklin (b. *do.*) and Louisiana Isabella (Galloway) Lewis. Prepared in Urbana H. S.; Ewing Coll. Scholarship, Law; Law Club, 1913; Order of the Coif, 1915. Lawyer, Benton, Ill. Married Edna R. Moore, Ap 8, 1908, Benton, Ill. Children: Loren Elmer, b. 1910; Frieda Ethel, b. 1912; Wayne Thurlow, b. 1914; Lila Edna, b. 1916. *Address,* Benton, Ill.

7038. TU HUNG LIANG

B. S. in Agr.; b. S 1, 1886, Canton, China; s. Ju Feng Liang. Prepared in Tientsin Agr. Coll. Chinese Student's Club; Cosmopolitan. Stud., Univ. of Wis., 1915. With Lein Chang and Co., Tientsin, China. *Address,* c/o Lein Chang and Co., Tientsin, China.

7039. CURTIS RAY LIGHT

Supt., Const.; B. S. in C. E.; b. D 24, 1889, Brook, Ind.; s. Byrd (b. O 1, 1860, Freedom, Ind.) and Martha Ellen (Corbin) Light (b. S 18, 1860, Brook, Ind.). Prepared in Brook H. S.; Bloom Tp. H. S.; Chicago Hgts. H. S. Sigma Alpha Epsilon; Ku Klux; Ind. Club; Fresh. Varsity Baseball; Varsity Baseball; Pres., Soph. Class; Supt., Const. Dept., Cedar Rapids, Ia., 1915-16; *do.,* Chicago, 1916-17; H. W. Johns Manville Co., Indianapolis, 1918—. Married Margaret Kantz Snyder, N 22, 1916, Moweaqua, Ill. Child, Jean Snyder, b. Ja 14, 1918. *Address,* 2153 Broadway, Indianapolis; *bus. add.,* 209-217 W. Washington, *do.*

7040. SILAS CARL LINBARGER

Engineer; B. S. in Ceram. E.; b. S 21, 1892, San Jose, Ill.; s. Silas Clark (b. Mr 8, 1857, Plainfield, N. J.) and Rose C. (Leoni) Linbarger (b. Ag 26, 1856, San Jose, Ill.). Prepared in Champaign H. S. Phi Kappa; Keramos; Special Honors; Mgr., Class Baseball, 1914. Chief Research Engr.; Carborundum Co., Niagara Falls, N. Y., 1915—. Patents pending relating to abrasive wheels, and refractory materials. Mem., Am. Ceram. Soc.; A. C. S.; Buffalo Engng. Soc. Married Helen Garwood, Je 15, 1918, Chicago. *Address,* 433 7th St., Niagara Falls, N. Y.; *bus. add.,* c/o Carborundum Co., *do.*

7041. GEORGE ISADORE LINDBERG

Engineer; B. S. in M. E.; b. N 7, 1889, Ishpeming, Mich.; s. John A. and Hedvig Sophia (Isaacson) Lindberg. Prepared in Gwinn (Mich.) H. S. Draftsman, Pickands, Mather & Co., Duluth, Minn., 1915-17; Engr., Duluth Boiler Works, *do.,* 1917—. Jr. Mem., A. S. M. E. Married Clara Mathilda Wilson, S 16, 1916, Marquette, Mich. Child, Doris Astrid, b. S 22, 1917. *Address,* 914 E. 5th St., Duluth, Minn.; *bus. add.,* c/o Duluth Boiler Works, *do.*

7042. GRACE LINDER

Instructor; A. B. in H. Sc.; d. George W. and Mary M. (Cassell) Linder. Prepared in Charleston H. S.; N. Dak. Agr. Coll., 1912-13. Omicron Nu. Asst., Univ. of Ill., summer, 1915; Mgr., Demonstration Car, *do.,* 1915-16; Instr., O. St. Univ. 1916; *do.,* Dept. of Home Econ. and Exten. Service, O. St. Univ. Auth.: (with Anna R. Van Meter) Saving Wheat, bul., O. St. Univ.; Preservation of Food, *do.;* Utilization of Food; Effect of Gas Pressure on Natural gas cooking Operations in the Home, *do. Address,* Charleston, Ill.; *bus. add.,* c/o Dept. Home Econ., O. St. Univ., Columbus, O.

7043. IDA HUBBARD LINDLEY (FISHER)

A. B. in L. A. & S.; b. Jl 5, 1893, Albuquerque, N. M.; d. Austin M. (b. S 10, 1856, Gnodtenhutten, O.) and Minnie Woodruff (Hubbard) Lindley (b. Mr 13, 1858, Urbana). Prepared in Urbana H. S. V. P., Jamesonian, 1914-15; Women's League Advisory Bd., 1913-14. Mem., M. E. Church; Savoy Dom. Sc. and Neighborhood Club; Dir., Champaign Co. Home Improvement Assn. Married Guy Henry Fisher, Ja 12, 1916, Urbana. *Address,* R. 2, Box 95, Champaign.

7044. GEORGE HEATH LINDSEY

Salesman; B. S. in E. E.; b. Ag 27, 1889, Rock Island, Ill.; s. C. E. Lindsey. Prepared in McKinley H. S., St. Louis. Acanthus; E. E. Soc.; Jr. Smoker Com. Salesman, St. Louis, 1915; Dist. Sales Mgr., Century Elec. Co., Rochester, N. Y., 1917; *do.,* St. Louis. Ensign, U. S. N., Stevens Inst.; Mustered out, F 20, 1919. Married Ag 28, 1917. Child, daugh-

ter, b. S 26, 1918. *Address,* 4461 Olive St., Apt. 511, St. Louis, Mo.; *bus. add.,* Sales Dept., Century Elec. Co., *do.*

7045. HILAH JANE LINK (KIRK)
(Wife of No. 7008)

A. B. in L. A. & S.; b. Ap 29, 1893, Paris, Ill.; d. Rue M. (b. 1855, *do.*) and Hilah Jane (Warner) Link (b. 1863, Danville, Ill.). Prepared in Paris H. S.; Palmer Acad., Paris, Ill. Grad. Work, Ypsilanti Mich. St. Norm. Kappa Alpha Theta; Mask and Bauble; W. A. A.; Sr. Council. Teacher, Rockford, Ill., 1915-16; H. S., Rantoul, Ill., 1916-17. Married Haddon Spurgeon Kirk ('15), Jl 3, 1917, Champaign. *Address,* 226 Sheriff St., Paris, Ill.

7046. THOMAS HAROLD LLOYD
(Husband of No. 7537; Brother of Nos. 3450, 4783)

Farmer; B. S. in Agr.; b. N 10, 1892, Guard, Ill.; s. William H. (b. D 2, 1856, Virden, Ill.) and Mary Elizabeth (Myers) Lloyd (b. Mr 4, 1860, Pa.). Prepared in Guard H. S. Sigma Pi. Grad. Stud., An. Husb., Univ. of Ill.; Farmer, Guard, Ill. Married Evelyn Gehant ('16), Mr 24, 1917, Dixon, Ill. Child, Robert Harold, b. Mr 14, 1918. *Address,* Guard, Ill.

7047. FERN MARGUERITE LOING (LONSCHE)

Prin., H. S.; A. B. in L. A. & S.; b. Ja 3, 1892. Prepared in Belvidere H. S.; N. W. Univ., 1911-13. Achoth; Phi Delta Psi; Athenean. Scholarship, N. W. Univ. Teacher, Tp. H. S., Chebanse, Ill., 1916-18; Prin., *do.,* 1917—. Mem., O. E. S.; Baptist Church. Married Albert Lonsche, Ag 10, 1918, New York City. *Address,* Chebanse, Ill.

7048. JOSEPH CHARLES LONGUEVILLE

B. S. in L. A. & S.; b. D 2, 1891, Dubuque, Ia.; s. Elizabeth Longueville. Prepared in Dubuque (Ia.) H. S.; Leland Stanford Univ. Phi Kappa Psi; Scarab. *Address,* Hotel Schuler, Long Beach, Calif.†

7049. FRED GUNARD LUNDGREN
(Husband of No. 6445)

Const. Engr.; B. S. in M. E.; b. Je 1, 1884, Kalmar, Sweden; s. Fred Martin (b. 1850, *do.*) and Jennie Marie (Carlson) Lundgren (b. 1857, *do.*). Prepared in Central Y. M. C. A., Chicago. Local Engr., Am. Car & Foundry Co., Terre Haute, Ind., 1915-16; *do.,* Milton, Pa., 1917; *do.,* Detroit, 1918. Mem., A. S. M. E. Married Marcella Adelade Nagel ('14), S 9, 1915, Terre Haute, Ind. Child, Clemens Frederick, b. S 25, 1916. *Address,* 39 Hazelwood, Detroit; *bus. add.,* c/o American Car and Foundry Co., *do.*

7050. ROY SIMEON LUNDIN

Orchardist; B. S. in Agr.; b. Je 19, 1891, Chicago; s. S. O. Lundin. Prepared in Lane H. S. Chi Delta. Orchardist, Spring Grove, Va., 1915; *do.,* Griggsville, Ill., 1916; Pittsfield, Ill., 1917. *Address,* 5306 Wayne Ave., Chicago.

7051. RAY TIMOTHY LUNEY
(Brother of Nos. 3081, 5792)

Lawyer; LL. B.; b. Je 21, 1891, DeKalb, Ill.; s. Thomas A. (b. Jl 2, 1853, Rockford, Ill.) and Anna A. (Solon) Luney (b. Ap 14, 1856, Malta, Ill.). Prepared in DeKalb H. S. With Dixon & Dixon, Y. M. C. A., Dixon, Ill., 1915. Inf., 11th Recruit Co., Columbus Barracks, Columbus, O.; Mustered out, D 5, 1918. *Address,* 232 N. 4th St., De Kalb, Ill.

7052. ROBERT STOOKEY LUTZ

Engineer; B. S. in E. E.; b. Ag 12, 1894, Decatur, Ill.; s. Samuel Milton (o. Pa.) and Florence (Stookey) Lutz (b. Bloomington, Ill.). Prepared in Decatur H. S.; Va. Mil. Inst., 1911-12. Lambda Chi Alpha. Insp., Elec. Mach., Allis Chalmers Mfg. Co., Milwaukee, 1915-17. 2nd Co. 107th, U. S. Engrs., A. E. F. France, 1917; Army of Occupation. *Address,* Oak Crest, Decatur, Ill.

7053. LEWIS THORNTON LYMAN

Farm Mgr.; B. S. in Agr.; b. S 20, 1891, Hilo, Hawaii, T. H.; s. Henry J. Lyman. Prepared in Hilo (T. H.) H. S.; Univ. of Calif. Agr. Club; Class Baseball. Mgr., Dairy Ranch, Sta. A, Kaimuki, Honolulu, T. H., 1916. 1st Lt., Ft. Shaftner, Honolulu, T. H., 1917. *Address,* Ft. Shaftner, Honolulu, Hawaii, T. H.†

7054. CHARLES HARTMAN McCAULEY

Draftsman; B. S. in A. E.; b. F 15, 1893, Chicago; s. Charles H. (b. 1865, Hagerstown, Md.) and Mary Grace (Shafer) McCauley (b. 1865, *do.*). Prepared in Lane Tech. H. S., Chicago. Arch. Draftsman and Teacher, Pub. Evening Schs., Chicago, 1915-17; Arch. Draftsman, Canal Zone, Panama, 1917-18. Auth.: Illustrations in connection with Stone Millis Geometrics and Higher Arith., B. H. Sanborn, Co., 1916. *Address,* 418 St. James Place, Chicago; *bus. add.,* Balboa Heights, Canal Zone.

7055. HARRY BRUCE McCLUGGAGE

A. B. in L. A. & S.; b. F 17, 1892, Washington, Ill.; s. Mrs. A. E. McCluggage. Prepared in Peoria H. S. Varsity Water Polo. Grad. Stud., Chem., Univ. of Ill., 1915-16. *Address,* 406 W. Illinois St., Urbana.

7056. CARRIE McCOLLEY (CODLIN)
(Wife of No. 6167)

A. B. in H. Sc.; b. Ag 21, 1891, Indianapolis; d. Rev. William Grant and Etta Elizabeth (Walden) McColley. Prepared in Pontiac H. S.; Ill. St. Norm. Univ., 1908-10. Gamma Phi Beta; Omicron Nu; Phi Beta Kappa; Final Honors. Married Harry E. Codlin ('14), S 1, 1915, Shelbyville, Ill. Children: James Burton, b. N 13, 1916; Ruth Elizabeth, b. D 22, 1918. *Address,* Dallas Center, Ia.

7057. GLENN WILLIAM McCUEN

B. S. in Agr.; b. Jl 14, 1888, Chebanse, Ill.; s. J. F. McCuen. Prepared in Kankakee H. S. With Dept. Agr. Engng; O. St., Univ., 1916. *Address,* Chebanse, Ill.†

7058. HARRY WEBER McCULLOCH

Supt., Schs.; A. B. in L. A. & S.; b. D 12, 1887, Freeport, Ill.; s. H. G. and Mary E. (Cheney) McCulloch. Prepared in Freeport H. S. Phi Sigma Kappa. Supt., Schs., Milford, Ill., 1909-18. Co. M, 5th Reg., Ill. Reserve Militia. Married Katheryn I. Toler, Je 4, 1912, Milford, Ill. Children: Harry Weber, Jr., b. Je 15, 1913; Mary Katheryn, b. D 2, 1915; Walter Edwin, b. Ag 15, 1917. *Address,* Milford, Ill.

7059. ORA MAC McGHEE

Farm Adviser; B. S. in Agr.; b. N 16, 1888, Norris City, Ill.; s. Dee (b. N 23, 1848, *do.*) and Bell Zora (Pearce) McGhee (b. *do.*). Prepared in Univ. Acad. Agr. Club. Teacher, Carmi Tp. H. S., 1915; Farm Adviser, Johnson Co., Ill. Married Ruby Martin, Je 24, 1915, Mt. Vernon, Ind. *Address,* Carmi, Ill.

7060. EDNA BELLE McKEE
(Sister of No. 9239)

Teacher; A. B. in L. A. & S.; b. O 9, 1890, Kankakee, Ill.; d. Leroy (b. Ag 2, 1850, Minersville, Pa.) and Augusta F. (Lemkie) McKee (b. F 19, 1886, Ger.). Prepared in Kankakee H. S. W. A. A.; Classical Club; Basketball; Class Hockey. Teacher, Kankakee H. S. *Address,* Kankakee, Ill.

7061. JOHN LATIMER McKEOWN

Gen. Contractor; B. S. in A. E.; b. Ja 1, 1892, Chicago; s. J. C. McKeown. Arch., Chicago. 2nd Lt., Aviation Instruction Center, A. E. F., France; Severely wounded in aeroplane fall; Returned to States, 1919. *Address,* 5125 Ingleside Ave., Chicago.†

7062. TIMOTHY IRLE McKNIGHT

Lawyer; LL. B.; b. Je 10, 1891, Oblong, Ill.; s. William E. (b. F 2, 1853, Paducah, Ky.) and Lucy Emily (Wilkin) McKnight (b. F 13, 1859, Oblong, Ill.). Prepared in McKendree Coll. Acad., Lebanon, 1907-12. A. B., McKendree Coll., 1916. Phi Alpha Delta; V. P., Law Club. Lawyer, Carrollton, Ill., 1915-17; City Atty., and Atty., C. & A. R. R. and Carrollton Bank, *do.,* 1917—. Mem., M. E. Church; Ill. Bar Assn.; Illini Club. Married Lucile Britton, D 25, 1912, Mound City, Ill. Children: Richard Morgan, b. O 19, 1913; William Irle, b. Jl 13, 1915. *Address,* Carrollton, Ill.

7063. GEORGE BURR McMILLEN

Instructor; A. B. in L. A. & S.; A. M., 1917; b. Ag 21, 1890, Mt. Sterling, Ill.; s. George W. (b. Jl 3, 1842, *do.*) and Lucy M. (Burr) McMillen (b. Ap 30, 1851, Winchester, Ill.). Prepared in Mt. Sterling H. S. Acanthus; Phi Beta Kappa; Pi Pi Rho; Beta Gamma Sigma; Prelim. Honors; Univ. Mil. Band, 1910—. Asst., Econ. and Accountancy, Univ. of Ill., 1915-16; *do.,* Accountancy and Transportation, *do.,* 1916-17; Clerk, C. & N. W. Ry., Chicago, 1918; Instr., Ry. Administration, Univ. of Ill., 1918. Personnel Div., Camp Grant, 1918; Mustered out, Mr 11, 1919. Mem., Christian Church. *Address,* 606 E. Springfield Ave., Champaign.

7064. MARY CECELIA McNALLY
(Sister of No. 7782)

Teacher; A. B. in L. A. & S.; b. N 22, 1887, Kankakee, Ill.; d. John J. (b. Ag 29, 1859, Tolono, Ill.) and Rose Elizabeth (Anderson) McNally (b. My 12, 1860, Mattoon, Ill.). Prepared in Central H. S., Pueblo, Colo.; Univ. of Colo., 1914. Alpha Chi Omega; Charter Mem., Yo Ma. Grad. Stud., Univ. of Ill., 1916. Teacher, Central H. S., Pueblo, Colo. Mem., Pan Hellenic Club; Pueblo Assoc. of Collegiate Alumnae; Alpha Chi Omega Alumnae Club. *Address,* 6 Carlile Place, Pueblo, Colo.

7065. NELLIE FRANCES McVEY
(KUSKA)

A. B. in L. A. & S.; b. D 15, 1887, Hill City, Kan.; d. George W. (b. S 11, 1857) and Linda M. (Hatch) McVey (b. D 27, 1859). Prepared in Ft. Hays (Kan.) Norm.; Kan. St. Agr. Coll., 1912. Y. W. C. A. Prin., H. S., Bunker Hill, Kan., 1915-17. Married Joseph B. Kuska, Je 3, 1917, Hill City, Kan. Child, Norman, b. Mr 2, 1918. *Address,* Colby, Kan.; *bus. add.,* c/o Bur. of Plant Indus., Washington, D. C.

7066. GRACE MACBETH (WALWORTH)
(Wife of No. 7286)

B. Mus.; b. D 16, 1885, Somerset, Ky.; d. Joseph William (b. Ja 7, 1848, *do.*) and Neveda (Jones) Macbeth (b. O 23, 1857, Bourbon, Ill.). Prepared in Tuscola H. S. Mu Kappa Alpha. Teacher, H. S., Villa Grove, Ill., 1916. Married Ralph Waldo Walworth ('15), Mr 6, 1917, Champaign. *Address,* R 2, Berlin, Wis.

7067. EARLE STEELE MacPHERSON

Auto Engr.; B. S. in M. E.; b. Jl 6, 1890, Highland Park, Ill.; s. Arthur Grant and Emma (Eckhardt) MacPherson. Prepared in Deerfield Tp. H. S.; N. W. Univ., 1910-11. Phi Delta Theta; Tau Beta Pi; Pi Tau Sigma. Engr., Chalmers Motor Co., Detroit, 1915-17. Capt., A. S. S. C., U. S. R. France, 1917, Civilian Employee Sig. Corps, France. *Address,* Highland Park, Ill.

7068. HELEN LOUISE MADDEN
(Sister of No. 8568)

Instructor; B. Mus.; A. B., 1916; b. Ag 27, 1893, Astoria, Ill.; d. Frederic B. (b. Jl 26, 1865, Hiawatha, Ont., Can.) and Josephine (Read) Madden (b. D 5, 1865, Champaign). Prepared in Carlinville and Champaign H. Schs. Mu Kappa Alpha; Phi Delta Psi; Athenean; 1st Cab., Y. W. C. A.; Adv. Bd., Woman's League; Univ. Orchestra; Choral Soc.; Final Honors. Instr., Yankton Coll., Conservatory of Mus., Yankton, S. Dak. Mem., M. E. Church. *Address,* 414 W. 121st St., New York City; *bus. add.,* Yankton Coll., Yankton, S. Dak.

7069. AUGUST MADER

Contractor; B. S. in A. E.; b. Mr 7, 1890, Schworyenburg, Switzerland; s. John Mader. Prepared in Farmer City H. S. Contr., Farmer City, Ill.; Akron, O. Married Bertha Outhout. Child, Ellen Augusta, b. N 5, 1916. *Address,* 109 Alabama Ave., Kenmore, O.†

7070. ROBERT CARLETON MALEY

Engineer; B. S. in M. E.; b. Ap 7, 1893, Madison, Wis.; s. William B. (b. Mr 4, 1865, Milan, Ill.) and Catherine Ellen (Katon) Maley (b. F 14, 1865, Malta, Ill.). Prepared in Rochelle H. S. Pi Tau Sigma; Stud. Branch, A. S., M. E.; Sr. Hat Com.; Sr. Smoker Com.; Chm., Sr. Stag Com. Asst. Mech., Corn Products Refining Co., Pekin, Ill., 1915; Sales Engr., Kennicott Co., Chicago, 1915-16; *do.,* George D. Whitcomb Co., Wonham Bates & Goode Inc., 1916-17. 2nd Lt., Ord. R. C., U. S. R., 1917. *Address,* Rochelle, Ill.

7071. HENRY ADAM LEWIS MARBACH

Civ. Engr.; B. S. in C. E.; b. Ap 23, 1891, Chicago; s. W. C. Marbach. Prepared in Crane Tech. H. S., Chicago. Triangle. Civ. Engr., Interst. Comn., Chicago. *Address,* 3702 N. Robey St., Chicago.

7072. MARGARET ANNE MARBOLD (ARMOUR)
(Wife of No. 6703; Sister of No. 8577)

A. B. in L. A. & S.; b. Mr 22, 1892, Greenview, Ill.; d. Harmon John (b. Ap 17, 1865, *do.*) and Emma Eugenia (Miller) Marbold (b. Ja 25, 1867, *do.*). Prepared in Greenview H. S.; Rockford Coll., 1910-12; N. W. Univ., 1912-13. Delta Gamma. Married Phillips Fletcher Armour ('15), D 18, 1915, Greenview, Ill. *Address,* 711 W. Nevada St., Urbana.

7073. SARAH ANN MARKS

Principal; A. B. in L. A. & S.; b. Je 18, 1871, Pecatonica, Ill.; d. Nathaniel (b. Ap 26, 1834, Easton, Pa.) and Mary Ann Miller (b. O 16, 1829, Elimsport, Pa.). Prepared in Pecatonica H. S.; Ill. St. Norm. Univ., 1900-2; Univ. of Chicago, 1906-7; Kappa Delta Pi. Prin., H. S., Pecatonica, Ill. *Address,* Pecatonica, Ill.

7074. LEO DANIEL MARQUIS

Draftsman; B. S. in A. E.; b. Ap 3, 1890, Lebanon, Neb.; s. William E. (b. Ja 7, 1863) and Maria Rossie (Newell) Marquis (b. My 1, 1868). Prepared in Milford H. S. Psi Delta. Insp., Bldg. Const., St. Paul; Arch. Draftsman, Minot, N. Dak. Co. C, 313 Engrs., Camp Dodge, Ia.; Hdqtrs. Co., 320th F. A., Camp Gordon, Ga.; *do.*, A. E. F., France. *Address*, Milford, Ill.

7075. FREDERICK AUGUST KUHS MARX

Civ. Engr.; B. S. in C. E.; b. O 28, 1893, St. Louis; s. Frederick William (b. N 10, 1863) and Matilda (Kuhs) Marx (b. Ag 14, 1867). Prepared in McKinley H. S., St. Louis. Tau Beta Pi. Instrumentman, Maintenance Dept., Rock Island Lines, Des Moines, 1915; Instrumentman and Field Engr., Marsh-Cleary White Constr. Co., Indianapolis, 1915-16; Draftsman, Timekeeper, and Field Engr., Am. Bridge Co., Pittsburgh, 1916-18; *do.*, Nat. Bridge Co., Indianapolis, 1918; Civ. Engr., Curtis Mfg. Co., St. Louis, 1918. Engng. Div., Ord. Corps, Washington, D. C., 1918—. *Address*, 1044 Lafayette Ave., St. Louis.

7076. GLENN HARLOW MATTESON

Farmer; B. S. in Agr.; b. N 15, 1891, Forreston, Ill.; s. Harlow Leander (b. Ag 2, 1840, Petersburg, N. Y.) and Henrietta (Fager) Matteson (b. O 30, 1853, Forreston, Ill.). Prepared in Fairfield, Ill. H. S. Farmer. Married Lura Mae Owens, Mr 27, 1918, Fairfield, Ill. *Address*, R. 3, Fairfield, Ill.

7077. JOHN DWIGHT MATTISON

Engineer; B. S. in C. E.; b. F 27, 1893, Oregon, Ill.; s. J. C. Mattison. Prepared in Oregon H. S. Triangle; C. E. Club; Mil. Band. Jr. Engr., St. Highway Comn., Peoria, 1916; Engr., Mt. Vernon, Ill., 1917; *do.*, Sinclair Cudahy Pipe Line Co., Tulsa, Okla., 1917. 2nd Lieut., C. A. C., 100, E, 5th, Ft. Monroe, Va. *Address*, Oregon, Ill.; *bus. add.*, 306 Sinclair Bldg., Tulsa, Okla.

7078. EDWIN WHITAKER MATTOON

(Brother of No. 5302)

Teacher; A. B. in Sc.; b. My 27, 1892, Galatea, Colo.; s. Charles Edwin (b. Ja 13, 1852, New Harmony, Ind.) and Mae (Whitaker) Mattoon (b. Ag 3, 1866, Calhoun, Ill.). Prepared in Univ. Acad. Stud. Volunteer Band; Philomathean; Special Honors. Teacher, Olathe, Colo., 1915-17; 2nd Lt., F. A. U. S. R., 1917; *do.*, A. E. F., France, 1918—. Married Annie E. Crathorne. *Address*, 306 Daniel St., Champaign; *bus. add.*, Olathe, Colo.†

7079. MARGARET MILDRED MEHLHOP

Teacher; A. B. in L. A. & S.; b. Ag 6, 1889, Astoria, Ill.; d. John August (b. Havana, Ill.) and Elizabeth (Bargelt) Mehlhop (b. *do.*). Prepared in Havana H. S.; Ill. St. Norm. Sch., 1906-09. Phi Beta Kappa; Kappa Delta Pi; Final Honors. Auth.: A Florida Smut, Ustilago Sieglingiae, Ill., Report of Acad. of Sc. of Ill., 1915. Teacher, Casey, Ill., 1915-18; *do.*, Havana, Ill., 1918—. Mem., M. E. Church; East. Ill. St. Teacher's Assn. *Address*, 728 N. Broadway, Havana, Ill.

7080. NATHAN MELTZ

Chemist; B. S. in Agr.; b. Ja 15, 1889, Rega, Russia; s. Benjamin Meltz (b. Hamburg, Ger.). Prepared in New York City H. S.; Cooper Union Coll.; Woodbine (N. J.). Agr. Sch. Agr. Club; Intercollegiate Soc.; Final Honors. Grad. Stud., Chem., Univ. of Ill., 1915; Chem., Union Malleable Iron Co., Moline, Ill., 1916. *Address*, Granite City.†

7081. GEORGE HENRY MENGEL

(Husband of No. 6706)

Chemist; B. S. in Chem.; b. F 6, 1891, Davenport, Ia.; s. Henry and Anna (Thoeming) Mengel (b. F 2, 1868, *do.*). Prepared in Moline H. S. Pres., Chem. Club. Chem., Rockford, Ill., 1916; *do.*, Granite City, Ill., 1916; *do.*, Pittsburgh, 1916—. Married Della E. Armstrong ('15), D 10, 1916, Newton, Ia. *Address*, 302 44th St., Pittsburgh; *bus. add.*, c/o U. S. Bur. Mines, *do.*

7082. HARRY GEORGE MENKE

Sales Engr.; B. S. in M. & S. E.; b. D 19, 1889, Quincy, Ill.; s. J. P. Menke. Prepared in Quincy H. S. Delta Omega. With Harmon Engr. Co., Quincy, Ill., 1915; Sales Engr., Norwood Engng. Co., Florence, Mass., 1917. 2nd Lt., Co. D, 526th Engrs., Camp Lee, Va., 1917; Camp Pike, Ark., 1918; A. E. F., France, 1918—. Married Fanny M. Wyman, S 20, 1917, Milwaukee, Wis. *Address*, 1626 Broadway, Quincy, Ill.; *bus. add.*, 431 S. Dearborn St., Chicago.

7083. CARL ALTGELD METZ

Engineer; B. S. in C. E.; b. N 30, 1892, Tolono, Ill.; s. Philip William (b. 1863, *do.*) and Emma (Albrecht) Metz (b. 1873, Philo, Ill.). Prepared in Tolono H. S. C. E. Club. Struct. Designer, Chicago, 1915-17; *do.*, Decatur, Ill., 1917; Const. Engr., Harrisburg, Pa., 1917-18; Engr., A. E. Staley Mfg. Co., Decatur, Ill., 1919—. Rate setter on piece work, U. S. Emergency Fleet, 1918-19; Mustered out, N 27, 1918. Married Lelia Grace Shaw, S 17, 1917, Chicago. *Address*, 153 N. Church St., Decatur, Ill.; *bus. add.*, c/o A. E. Staley Mfg. Co., *do.*

7084. JOHN HAROLD MILLER

Engineer; B. S. in E. E.; b. Je 6, 1893, Oak Park, Ill.; s. John Calvin (b. Je 18, 1865, Gardner, Mass.) and Katherine Schuler (McClure) Miller (b. Middletown, Pa.). Prepared in Oak Park H. S. Tau Beta Pi; Ionian; E. E. Soc.; Prelim. and Final Honors; Lt. and Capt., Univ. Regt. Engr., Westinghouse Elec. & Mfg. Co., Wilkinsburg, Pa., 1915-17; Engr., Jewell Elec. Instrument Co., Chicago, 1919—. Signal Corps, 1917; Radio Div. Dept., S. C., Washington, D. C., 1918; 2nd Lt., *do.*; Mustered out, 1919. *Address*, 420 Wisconsin Ave., Oak Park, Ill.; *bus. add.*, 1646 Walnut St., Chicago.

7085. ORA LUCILE MILLER

A. B. in H. Sc.; b. F 11, 1891, Atlanta, Ill.; d. A. Miller. Prepared in Atlanta H. S. *Address*, Atlanta, Ill.†

7086. EDNA VARNER MILLIZEN

(Sister of No. 5312)

Teacher; A. B. in L. A. & S.; b. O 17, 1892, Minneapolis; d. Henry M. (b. 1847, Circleville, O.) and Myrtle (Varner) Millizen, (b. 1857, Freeburg, Ill.). Prepared in Champaign, H. S. Teacher, H. S., Lewistown, Ill., 1915-17; *do.*, Elmwood, Ill., 1917—. *Address*, 104 S. Taylor Ave., Oak Park, Ill; *bus add.*, Elmwood, Ill.

7087. AGNES M. MILNE

(Sister of No. 6429)

Mgr., Dairy; A. B. in H. Sc.; b. Je 13, 1892, Lockport, Ill.; d. James A. (b. S 27, 1863, *do.*) and Kate Ophelia (Read) Milne (b. O 6, 1863, Rosemond, Ill.). Prepared in Lockport and Joliet Tp. H. Schs. Sigma Xi; Omicron Nu; H. Sc. Club; Gregorian. Instr., Tex. St. Coll. for Girls, 1915-17; Mgr., Retail Dairy, Lockport, Ill., 1917—. *Address*, Lockport, Ill.

7088. GROVER IRA MITCHELL

Instructor; B. S. in M. E.; b. N 25, 1888, Streator, Ill.; s. David A. (b. O.) and Josephine C. (Morrison) Mitchell (b. Streator, Ill.). Prepared in Ill. Wesleyan Acad.; N. W. Univ., 1909-10. Motorcycle Club; Jr. Mem., A. S. M. E. Sales Engr., Am. Bur. of Engrs., Chicago, 1915-16; Instr., Mil. Transformation and Gas Engines, La. Indus, Sch., Ruston, La., 1916—. Married Pearl Albertson, D 2, 1916, Jackson, Miss. Child, Lois Jeanette, b. D 22, 1917. *Address,* La. Indus. School, Ruston, La.

7089. ALBERT RICHARDSON MONTAGUE

Civ. Engr.; B. S. in C. E.; b. Ap 30, 1884, Davenport, Ia.; s. A. Judson (b. My 31, 1845, Lamott, Ia.) and Laura R. (Richardson) Montague (b. Je 19, 1847, Three Rivers, Mich.). Prepared in Englewood H. S.; Univ. Acad. Philomathean; Triangle; Jr. Council; Stud. Union, 1911-12. Gen. Civil and Constr. Engr. 1st E. O. T. C., 1917; Capt., Topographical Officer, 309 Engrs. Regt., 84th Div., N. A. Assoc. Mem., West. Soc., Engrs. *Address,* 343 W. 64 St., Chicago.

7090. HERBERT JACKSON MOORE

B. S. in Agr.; b. F 18, 1893, Chicago; s. C. E. Moore. Prepared in Univ. Acad. Theta Delta Chi; Varsity Dancing Club. *Address,* 19 N. State St., Chicago.

7091. CHESTER ARTHUR MORGAN

B. S. in Min. E.; b. F 23, 1886, Dawson, Ill.; s. Dr. T. W. Morgan (b. Virden, Ill.). Prepared in Univ. Acad. *Address,* Dawson, Ill.†

7092. WILLIAM ALGERNON KINGS-MILL MORKEL

Teacher; B. S. in Agr.; M. S., 1916; b. N 14, 1891, Pretoria, S. A.; s. William Morkel. Prepared in Cape of Good Hope Univ., S. Africa. Cosmopolitan Club; Agr. Club; Pres., Internat. Agr. Soc. Asst., An. Husb., Univ. of Ill., 1915-17; Sch. of Agr., Orange Free St. Province, S. Africa, 1917—. *Address,* Sch. of Agr., Orange Free Province, Union of S. Africa.†

7093. RALPH LEONARD MORRELL

Adv. Salesman; B. S. in C. E.; b. N 18, 1892, Augusta, Ill.; s. C. G. Morrell. Prepared in Crane High School. Tau Beta Pi; Varsity Baseball; Prelim. Honors. Adv. Salesman, *Grain Dealer's Jour.,* Chicago, 1916. *Address,* 4301 Adams St., Chicago.†

7094. VERNON LESLIE MORRIS

(Brother of Nos. 3487, 4320)

Inspector; B. S. in A. E.; b. Jl 1, 1893, Mendota, Ill.; s. William Owen (b. D 31, 1856, Amboy, Ill.) and Sarah Isabell (Morey) Morris (b. Je 27, 1860, Lee Center, Ill.). Prepared in Lyons Tp. H. S., La Grange, Ill. Triangle; Scarab; Ionian. Draftsman, Pa., Ry. Co., Pittsburgh, 1915-16; *do.,* Ill. C. R. R., Chicago, 1916-17; Bldg. Insp., *do.,* 1917—. Corp., Co. B, 106th Engrs., 31st Div., Brest, France. *Address,* Congress Park, Ill.

7095. HELEN SINCLAIR MORRISON

Teacher; B. S. in H. Sc.; b. Jl 2, 1892, Joliet, Ill.; d. R. C. Morrison. Prepared in Joliet Tp. H. S. Omicron Nu; Phi Delta Psi; H. Sc. Club; Sr. Hat Com.; Sec., Jr. Illinae; V. P., Sr. Illinae; Final Honors. Teacher, Alexis, Ill., 1916; *do.,* H. S., Rockford, Ill., 1917—. *Address,* 607 W. Jefferson St., Joliet, Ill.; *bus. add.,* Rockford, Ill.†

7096. EDWARD HENRY MORRISSEY

Advertiser; A. B. in L. A. & S.; b. Mr 28, 1892, Champaign; s. John and Monica (Henry) Morrissey. Prepared in St. Mary's Sch., Champaign. Phi Kappa; Sigma Delta Chi; Alpha Delta Psi; Comitatus; Lambkins Club; Ben Franklin Club. Advertiser, Chicago. Ensign, Pelham Bay, N. Y., 1918; Lt. (jr. grade), Bordeaux, France; Mustered out, 1919. *Address,* 302 W. White St., Champaign.

7097. JOHN HAMILTON MORSE

A. B. in Commerce; b. D 29, 1892, Urbana.; s. E. P. Morse. Prepared in Troy (Pa.) H. S.; Lehigh Univ. *Address,* Troy, Pa.†

7098. GLADYS IONE MOSS

Director; A. B. in H. Sc.; b. My 11, 1892, Chicago; d. R. C. (b. Mr 6, 1859, Worth, Ill.) and Maria H. (Farquharson) Moss. Prepared in Calumet H. S., Chicago. H. Sc. Club; W. A. A.; Advisory Bd., Woman's League; Grad., Chicago Norm. Coll., 1918. Dir., H. S. Cafeteria, Chicago, 1916. *Address,* 7334 Yale Ave., Chicago.

7099. RENZO EDMOND MUCKELROY

Instructor; B. S. in Agr.; b. N 10, 1876, Mt. Vernon, Ill.; s. G. W. Muckelroy. Prepared in Mt. Vernon H. S.; So. Ill. St. Norm. Head, Dept. of Agr., So. Ill. St. Norm., Carbondale, Ill. *Address,* Carbondale, Ill.

7100. FORREST HAMILTON MURRAY

(Brother of No. 5331)

A. B. in L. A. & S.; b. Mr 28, 1892, Mazon, Ill.; s. Louis Ross (b. Mr 6, 1859, *do.*) and Lillie (Hamilton) Murray (b. F 1865). Prepared in Mazon Tp. H. S. Prelim. Honors; Special Honors, Math., 1915; Final Honors. Grad. Stud., Univ. of Ill., 1915-16; Grad. Sch., Harvard Univ., 1916—. Master Gunner, H. A., C. A. C. Sch., Ft. Monroe, Va.; Mustered out, N 23, 1918. *Address,* Mazon, Ill.; *bus. add.,* Cambridge, Mass.

7101. RACHEL FLOSSIE MYERS

Teacher; A. B. in H. Sc.; b. Ag 16, 1884, Wayne, W. Va.; d. Mrs. A. F. Myers. Prepared in Oak View (W. Va.) Acad. Y. W. C. A; Jamesonian; H. Sc. Club; W. A. A.; Country Life Club; Pres., Sewanee Circle. Teacher, H. S., Princeton, W. Va., 1917—. *Address,* 315 4th St., Huntington, W. Va.; *bus. add.,* Princeton, W. Va.

7102. CLARENCE ARTHUR NEBEL

(Brother of Nos. 5837, 6448)

Farmer; B. S. in Agr.; b. Mr 15, 1894, Clinton, Ill.; s. Henry Louis (b. My 12, 1850, Ger.) and Bessie (Rundle) Nebel (b. Ag 3, 1860, Clinton, Ill.). Prepared in Clinton H. S. Scabbard and Blade; Capt., Univ. Brig., 1914-15; Swimming, 1915. Farmer, Clinton, Ill., 1916—. Married Irma I. McGoldrick, My 3, 1917, Springfield, Ill. Child, Clarence Arthur, Jr., b. Jl 19, 1918. Address, R 6, Clinton, Ill.

7103. MILTON NELS NELSON

Assistant; A. B. in L. A. & S.; M. A., 1917; b. Jl 7, 1891, Chicago; s. Andrew (b. Sweden) and Augusta (Napthalera) Nelson (b. *do.*). Prepared in Curtis H. S. Iris; Philomathean. Instr., H. S., Green Bay, Wis., 1915-16; Grad. Stud. and Asst., Econ., 1916-17; Fellowship, 1917. Pvt., Q. M. C., Camp Custer, 1917; 2nd Lt., *do.,* 1918—. Married Lorine Edith Mae Nelson, D 24, 1917, Westfield, Ill. *Address,* 26 Greenwood Ave., Battle Creek, Mich.

7104. RALPH AUGUSTUS NELSON

Chemist; B. S. in Chem. E.; b. Ag 31, 1888, Galesburg, Ill.; s. Charles A. (b. My 4, 1859, Sweden) and Jessie (Holt) Nelson (b. O 9, 1863, *do.*). Prepared in Austin H. S., Chicago; M. A., N. W. Univ., 1916. Chem., An. Nutrition Lab., Univ. of Ill., 1915; Research

Chem., Buffalo, N. Y., 1916. Auth.: The Preparation of Protein Free Milk (with H. H. Mitchell), *Jour. of Biol. Chem.*, Vol. 23; On the Composition and Digestive Activity of Different Fractions of the Pancreas (with J. H. Long), *Jour., Am. Chem. Soc.*, Vol. 39. Phi Lambda Epsilon; A. C. S.; Presby. Church. Married Maida Phoenix, F 5, 1918, Brooklyn, N. Y. *Address*, Carlton Court, Buffalo, N. Y.; *bus. add.*, c/o Nat. Aniline & Chem. Co., *do.*

7105. FLORENCE EDITH NEVILLE (ANDERSON)

A. B. in L. A. & S.; b. My 16, 1891, Kewanee, Ill.; d. P. H. (b. *do.*) and Frances Anna (Tassell) Neville (b. London, Eng.). Prepared in Kewanee H. S. Jamesonian. Univ. of Wash., 1915; Asst. Prin., Wethersfield Tp. H. S. Auth.: Consolidation of Rural Schs., *Ia Homestead;* Do Street Carnivals Boost the City? and various editorials, *do.* Mem., M. E. Church. Married, Anton N. Anderson, D 25, 1917, Kewanee, Ill. *Address*, R 6, Kewanee, Ill.

7106. MOSES ELMER NEWELL

Lawyer; LL. B.; b. O 23, 1878, Farmersville, Ill.; s. Moses A. (b. O 25, 1847, Carrollton, Ill.) and Samantha Emily (Green) Newell (b. O 28, 1850, Fairfield Co., O.). Prepared in Ill. Norm. Univ.; B. Pd., Greer Coll. Hoopeston, Ill., 1902. Lawyer, Newell & Brown, Edwardsville, Ill., 1915—; Acting Postmaster, *do.*, 1917. Mem., A. F. A. M. Married, Frances S. Carriker, Ag 17, 1904, Irving, Ill. *Address*, 3 Logan Place, Edwardsville, Ill.

7107. RAE CRAMPTON NICHOLS

Teacher; B. S. in Agr.; b. My 2, 1894, Manhattan, Kan.; s. Ernest R. (b. S 11, 1858, Farmington, Conn.) and Marguerite (Rae) Nichols (b. Ap 7, 1860, Aberdeen, Scotland.). Prepared in Manhattan (Kan.) H. S.; Univ. of Chicago H. S.; Univ. of Chicago 1911-13. Sr. Football. Teacher, and Football Coach, H. S., Hannibal, Mo. 1915-16; *do.*, Kendalville, Ind. 1916-17. Ensign, Naval Acad., Annapolis, 1917—. *Address*, 5716 Blackstone Ave., Chicago.

7108. WALTER LESTER NICHOLS

Engineer; B. S. in C. E.; b. O 5, 1891, Toledo, O.; s. Walter (b. Ft. Thomas, Ky.) and Laura Belle (McConahay) Nichols. Prepared in Central and Soldan H. Schs., St. Louis. Beta Theta Pi; Class baseball; Homecoming Com. Engr., Valuation Engng. Dept., C. C. C. & St. L. Ry., Cincinnati, 1915-18. Lt., 34th Art., C. A. C., Camp Eustis, Va., 1918; Mustered out, 1919. *Address*, 3423 Mooney Ave., Cincinnati; *bus. add.*, 25 Conestoga Bldg., B. & O. R. R., Valuation Dept., Pittsburgh.

7109. PETER JACOB NILSEN

Engineer; B. S. in E. E.; b. S 2, 1891, at sea; s. Peter Alfred (b. 1859, Porsgrund, Norway) and Milla (Nielsen) Nilsen (b. 1860. Arendal, *do.*). Prepared in Skiensfjorden's Mekaniske Fagskole, Porsgrund, Norway, 1907-09. Sigma Xi; Tau Beta Pi; Eta Kappa Nu; Ma-wan-da; Adelphic; Tribe of Illini; Final and Special Honors; Capt., Gym. Team; Pres., Y. M. C. A.; Class Orator. Asst. Engr., St. Pub. Utilities Comn., 1915; Instr., E. E. lab., Univ. of Ill., 1916-17; Efficiency Engr., Arthur Young & Co., Chicago, 1917—. Auth.: Engng. Econ. and the Small Plant, *Elec. Review and West. Elec.*, My, 1916. Mem., Am. Econ. Assn.; Employment Mgrs. Assn., Chicago. Married Sofie Andreasen, S 2, 1915, Champaign. Children: Peter Alfred, b. Jl 11, 1916; William Russel, b. Mr 28, 1919. *Address*, 615 S. East Ave., Oak Park, Ill.; *bus. add.*, 116 S. Michigan Blvd., Chicago.

7110. CARL RAGNAR NILSSON

Gen. Systematizer; B. S. in M. E.; b. Je 28, 1887, Gothenburg, Sweden; s. Nils (b. 1851, Bostad, Sweden) and Maria Carolina (Jonasson) Nilsson (b. 1854, Alingsis, *do.*). Prepared in Hogre Real Skolan, Gothenburg, Sweden. Engng. Draftsman, Frantz Premier Co., 1915-16; Am. Multigraph Co., 1916-17; Gen. Systematizer and Efficiency Engr., Warner & Swasey Co., 1917—. Married Lillian Violet Anderson, Mr 15, 1916, Urbana. *Address*, 1763 Eddy Rd., East Cleveland; *bus. add.*, Warner & Swasey Co., *do.*

7111. *ROE NIVER

A. B. in L. A. & S.; b. My 8, 1891, Centertown, O.; s. Theodore F. Niver. Prepared in Norwalk (O.) H. S.; O. St. Univ. Phi Beta Kappa; Pi Omicron; Scabbard and Blade; Lt. and Capt., Univ. Brig.; Final Honors. Died Jl 5, 1915, Fairfield, O.

7112. EMILIE MARIE NOACK

Teacher; A. B. in L. A. & S.; b. S 9, 1889, Chicago; d. Herman Carl (b. D 18, 1858, Ger.) and Libbie Yetta (Hastings) Noack (b. 1856, Oswego, Ill.). Prepared in Lake View H. S., Chicago; N. W. Univ., 1911-13; Grad. Stud., Chicago Teacher's Coll., 1915-16. Teacher, Eng. and Hist., H. S., Greenfield, Ill., 1917-18; *do.*, W. Aurora H. S., Aurora, Ill., 1918—. *Address*, 815 Windsor Ave., Chicago; *bus. add.*, W. Aurora H. S., Aurora, Ill.

7113. WESLEY KAYLOR NORRIS

Engineer; B. S. in C. E.; b. D 18, 1889, West Chicago, Ill.; s. Alfred J. (b. 1861, *do.*) and Jennie (Lyons) Norris (b. 1863, Harlan, Ia.). Prepared in West Chicago H. S. Chi Psi; C. E. Club; Capt., Univ. Brig. Designing Engr., Folwell Ahlskog Co., Chicago, 1915-18. Sergt., 1st Inf., Ill. Nat. Guards, 1916; 33rd Engrs., Camp Devens, Ayer, Mass., 1918—. *Address*, West Chicago, Ill.

7114. PROCTOR ALBERT NOWLEN

Teacher; B. S. in Agr.; b. Je 2, 1890, Morrison, Ill.; s. Dr. James Albert (b. Ap 6, 1863, *do.*) and Louise (Honclair) Nowlen (b. My 18, 1858, New York City). Prepared in Morrison H. S. Sigma Pi. Teacher, Agr. U. S. S. M. A., Ithaca, N. Y. Mem., A. F. A. M.; R. A. M. *Address*, Morrison, Ill.

7115. ARTHUR ALLEN ODELL

Ath. Mgr.; A. B. in L. A. & S.; b. Ag 21, 1888, Chicago; s. Samuel Abraham (b. Odell, Ill.) and Carrie (Allen) Odell (b. Mr 6, 1850, North Bay, N. Y.). Prepared in Univ. Acad. Sigma Chi; Ma-wan-da; Theta Nu Epsilon; Pres., Ill. Union; Track; Cross Country. Grad. Mgr., Ath., Univ. of Ill., 1915-17. 1st Lt., Inf., R. C., 1917; *do.*, 343d Inf., Camp Grant, Ill.; Capt., Camp Pike, Ark., 1918. *Address*, 756 Wasco St., Portland, Ore.

7116. IRENE BALFOUR OLIN
(Sister of No. 8630)

Teacher; A. B. in L. A. & S.; b. O 26, 1892, Chicago; d. Samuel Olaf (b. Ag 24, 1867, *do.*) and Mary Jane (Irwin) Olin (b. D 10, 1862, Janesville, Wis.). Prepared in Carl Schurz H. S., Chicago. Phi Beta Kappa; Kappa Delta Pi; Athenean. Teacher, H. S., Clayton, Ill., 1915-16; *do.*, Gary, Ind., 1916—. Mem., Coll. Club, Gary, Ind. *Address*, 830 Forest Ave., Evanston, Ill.; *bus. add.*, 600 Jefferson St., Gary, Ind.

7117. ANNA MARGARET OLSEN

Teacher; A. B. in L. A. & S.; b. S 6, 1889, Chicago; d. Niels Peter (b. Denmark) and Catherine (Proyle) Olsen (b. Foxford, Ireland). Prepared in Medill H. S.; De Paul

Univ., 1912-14. Grad. Stud., Univ. of Chicago, 1915-18; Teacher, Nobel Sch., Chicago. Mem., A. A. A. S.; Nat. Geog. Assn.; A. C. S. *Address,* 4211 Jackson Blvd., Chicago.

7118. HARRY CHRISTIAN OLSENG

Clerk; B. S. in Agr.; b. Jl 17, 1889, Chicago; s. Christian W. (b. N 10, 1853, Norway) and Helen (Christiansen) Olseng (b. F 12, 1858, *do.*). Prepared in Y. M. C. A., Chicago; Univ. of Idaho Prep. Sch.; Univ. of Idaho, 1911-12. Agr. Club. Farmer, Grand Haven, Mich., 1915; Clerk, Boal's Farmers Information Bur., 1916; *do.*, Internat. Harvester Co., Chicago, 1916—. Mem., Illini Club of Chicago. Married Violet Charlotte Erickson, Ap 22, 1916, Lemont, Ill. *Address,* 2030 N. Spaulding Ave., Chicago; *bus. add.,* c/o Internat. Harvester Co., *do.*

7119. ROBERT HAROLD OLSON

Draftsman; B. S. in A. E.; b. Je 28, 1891, Chicago; s. Charles C. (b. Norway) and Jennie (Anderson) Olson (b. Chicago). Prepared in Crane H. S., Chicago. Triangle; Scarab. Draftsman, H. L. Emerson, Chicago, 1915; *do.*, Am. Tar Products Co., Chicago, 1916—. Married Cora Belle Zink, Je 24, 1916, Chicago. *Address,* 2838 N. Kildare Ave., Chicago; *bus.* add., c/o Am. Tar Products Co., *do.*

7120. HENRY AKI PANHOE

Engineer; B. S. in C. E.; b. O 27, 1886, Huang Shan, China; s. Pan Chack Aki and Wong Sun. Prepared in Pomona Coll., Prep.; St. Louis Coll., Honolulu. T. H. C. E. Club; Ry. Club. Instr., Eng. and Math., Canton Indus. Coll. and Pearl River Acad., Canton, China, 1915-16; Asst. Engr., Chu Chin Line, Chinese Govt. R. R., 1916-17; Engr. and Partner, The Pacific Trading Co., Hong Kong, China, 1918—. *Address,* c/o The Pacific Trading Co., 22 Queen's Road, Hongkong, China.

7121. FREDERICK WILLIAM PANHORST

Draftsman; B. S. in C. E.; b. Mr 14, 1893, Mexico, Mo.; s. Fred William (b. Jl 1, 1857, Staunton, Ill.) and Emma M. (Braun) Panhorst (b. Je 19, 1862, Jacksonville, Ill.). Prepared in Staunton H. S. Triangle; Final Honors; C. E. Soc., Pres. Engr., Bridge Dept., Vandalia R. R., St. Louis, 1915-17; *do.*, Engng. Dept., A. E. Staley Mfg. Co., Decatur, Ill., 1917. Ship Draftsman, Navy Yard, Bremerton, Wash., 1917—. *Address,* 645 Burwell Ave., Bremerton, Wash.

7122. *RAYMOND WEBB PARKER

(Brother of No. 5859)

Engineer; B. S. in E. E.; b. Ap 29, 1893, Champaign; s. Alison A. (b. S 16, 1854, Aurora, O.) and Ella L. (Cone) Parker (b. Mr 11, 1859, Madison, O.). Prepared in Champaign H. S. Eta Kappa Nu; 2nd Lt., Univ. Brig. Elec. Engr., St. Clair Gas & Elec. Co., Belleville, Ill. 2nd Lt., Artillery Observer, Lafayette Escadrille, France, 1917; Prisoner in Germany, 1918. Mem., A. I. E. E.; Jovian Order. Killed in Action, My 4, 1918, France.

7123. WARREN KINDER PARKER

Contractor; B. S. in Agr.; b. Mr 12, 1893, Chicago; s. George L. (b. S 13, 1860, *do.*) and Maude Emma (Kinder) Parker (b. N 23, 1864, Arlington Heights, Ill.). Prepared in Arlington Heights H. S. Farmer, Arlington Heights, Ill., 1915; Bldg. Contr., *do.*, 1916-17. R. O. T. C., Ft Sheridan, Ill., 1917; 2nd Lt., Inf. R. C., 1917; 1st T. R. B., 161 Depot Brig., Camp Grant, Ill. *Address,* Arlington Heights, Ill.

7124. WILMA GAY PARKS

Teacher; A. B. in L. A. & S.; b. S 8, 1892, Cooperstown, Ill.; s. Daniel A. (b. Mr 10, 1865, *do.*) and Susannah (Howell) Parks (b. O 5, 1867, Rushville, Ill.). Prepared in Mt. Sterling H. S. Teacher, Perrysburg (O.) H. S., 1915-17; *do.*, Illiopolis H. S., 1917; *do.*, Mt. Sterling, Ill. *Address,* Cooperstown, Ill.

7125. NORMAN BOND PATTEN, JR.

Engineer; B. S. in A. E.; b. O 20, 1892, St. Peter, Minn.; s. Dr. N. B. and Alma (Kaiser) Patten. Prepared in Univ. of Minn. Alpha Tau Omega; Scarab. Engr., James H. Brown Co., Minneapolis. Sergt., Co. 7, E. R. O. T. C., Camp Lee, Va.; 2nd Lt., Co. A, 522nd Engrs., A. E. F., France, 1918—. *Address,* 1012 Logan Ave., N., Minneapolis.

7126. CHARLES ROY PATTERSON

Lawyer; LL.B.; b. D 26, 1891, Sullivan, Ill.; s. Charles (b. Mr 14, 1863, *do.*) and Laura Bell (Barnes) Patterson (b. S 13, 1861, *do.*). Prepared in Sullivan H. S. Phi Alpha Delta; Pi Kappa Alpha; Comitatus. Lawyer, with E. J. Miller, 1916; St. Atty., Moultrie Co., 1916—. *Address,* Sullivan, Ill.

7127. NORMA LEE PECK

Librarian; B. L. S.; b. N 19, 1891, Ottawa, Kan.; s. Frederick Benjamin (b. N 5, 1853, Richland, Mich.) and Emily Esther (Robb) Peck (b. Mr 16, 1859, Aledo, Ill.). Prepared in Ottawa (Kan.) H. S. A. B., Ottawa, Univ., 1913. Children's Libn., Pub. Libr., Davenport, Ia., 1919—. *Address,* 2 Douglas Court, Davenport, Ia.; *bus. add.,* c/o Pub. Libr., *do.*

7128. WILBUR OTIS PENDARVIS

A. B. in L. A. & S.; b. D 22, 1888, Media, Ill.; s. Henry B. (b. O 3, 1840, Augusta, Ill.) and Serena Adeline (Cherry) Pendarvis (b. D 21, 1853, Scottville, Ill.). Prepared in Wever Acad.; West. Ill. St. Norm. Sch., 1908-11. Acacia; Sigma Delta Chi; Theta Nu Epsilon; Assoc. Univ. Players; Philomathean; Order of The Coif; Phi Beta Kappa. Y. M. C. A. Cabinet; Managing Ed., *Daily Illini.* Grad. Stud., Univ. of Ill. Law Sch., 1915-16; Harvard Law Sch., 1916-17. 2nd O. T. C., Ft. Sheridan, 1917; 1st Lt., C. A. R. C., 1917—. *Address,* Media, Ill.

7129. ALMA MERIBA PENROSE

Librarian; B. L. S.; b. S 25, 1878, Chicago; d. Hannah G. Penrose. A. B., Oberlin Coll., 1901. Libn., West. H. S., Minneapolis, 1916—. *Address,* Grinnell, Ia.†

7130. MARION PERCIVAL (MILLS)

(Sister of No. 8654)

A. B. in L. A. & S.; b. F 4, 1891, Champaign; d. Orin L. (b. N 20, 1861, *do.*) and Mary (Pratt) Percival (b. Ag 3, 1865, *do.*). Prepared in Champaign H. S.; Chicago Sch. of Civics and Philanthropy. Kappa Alpha Theta; Y. W. C. A. Mem., M. E. Church. Married James Evan Mills, O 24, 1916, Champaign. Child, Mary Jean, b. Jl 21, 1917. *Address,* 4007 Ellis Ave., Chicago.

7131. MARGARET CAMPBELL PERRY

(Sister of 7132)

Teacher; B. S. in H. Sc.; A. M., 1917; b. Ap 9, 1894, Joliet, Ill.; d. Joseph Ferris (b. Je 21, 1846, Fairfield, Conn.) and Elizabeth (Bond) Perry (b. F 15, 1856, Wilmington, Ill.). Prepared in Joliet Tp. H. S. Alpha Delta Pi; Alpha Theta Chi; Chem. Club; H. Sc. Club; A. C. S., 1917. Grad. Asst., Chem., Univ. of Ill., 1915-17; Teacher, Tp. H. S., Joliet, Ill., 1917—. *Address,* 108 Macomber St., Joliet, Ill.

7132. RALPH GROVER PERRY

(Brother of No. 7131)

Min. Engr.; B. S. in Min. E.; b. F 25, 1892, Joliet, Ill., s. Joseph Ferris (b. Je 21, 1847, Bridgeport, Conn.) and Elizabeth Iola (Bond)

Perry (b. F 15, 1856, Wilmington, Ill.). Prepared in Joliet Tp. H. S. Chi Psi; Ku Klux; Sigma Tau; *Illio* Bd., 1915. Min. Engr., Lead, S. Dak., 1915-17; *do.*, Ray, Ariz., 1917. Corp. Hdqtrs. Co., 144th F. A., Camp Kearney, Calif., 1917; Lt., F. A., Central O. T. Sch., Camp Zachary Taylor, Ky., 1918—. Mem., Am. Inst. Min. Engng. *Address*, 218 Hunter Ave., Joliet, Ill.

7133. HORACE HOWARD PHELPS

Farmer; B. S. in Agr.; b. D 11, 1893, Menominee, Mich.; s. Horace Henry (b. 1858, N. Y.) and Mary (Willey) Phelps (b. 1860, *do.*). Prepared in Escanaba (Mich.) H. S.; Mich. Agr. Coll., 1911-13. Alpha Tau Omega. Farmer, Peoria, 1915-16; *do.*, Bark River, Mich., 1917; *do.*, Plainfield, Ill., 1918—. Married Edna Cryder, Je 16, 1917, Plainfield, Ill. *Address*, Plainfield, Ill.

7134. GEORGE HYDE PIKE

Instrumentman; A. B. in L. A. & S.; b. D 17, 1892, Horton, Kan.; s. John Weeks (b. D 12, 1852, Trowbridge, Eng.) and Ella (Hyde) Pike (b. N 11, 1857, Chicago). Prepared in Moline H. S.; Baker Univ., 1907. Beta Gamma Sigma; Bd. of Dir., Y. M. C. A.; Sec., Ry. Club, 1914; Pres., *do.*, 1915. Engng. Dept., C. R. I. & P. Ry., Manly, Ia., 1915; *do.*, Mason City, Ia., 1915; *do.*, Silvis, Ill. 1915-16; *do.*, Champaign, 1916; *do.*, Des Moines, 1916; *do.*, Chicago, 1916; *do.*, Goodland, Kan., 1917; Acting Roadmaster, *do.*, Peoria, 1917-18; Instrumentman, *do.*, Rock Island, Ill., 1918—. Asst. Engr., R. I. & P. Co., Davenport, Ia. 2nd Lt., Engrs. Co. I, Camp Humphreys, Va. *Address*, Silvis, Ill.; *bus. add.*, 125 3rd Ave., Davenport, Ia.

7135. LOUIS CLOVIS PINAULT

Architect; B. S. in A. E.; b. D 29, 1890, St. Joseph, Minn.; s. H. A. Pinault. Prepared in St. Cloud (Minn.) H. S. Co. A, 313th Engrs., Camp Dodge, Ia., 1918—. *Address*, St. Joesph, Minn.†

7136. ERNEST HOWARD POOL

Lawyer; A. B. in L. A. & S.; LL. B., 1917; b. Je 5, 1894, Ottawa, Ill.; s. Carlisle M. and Louise E. (Fogg) Pool. Prepared in Ottawa Tp. H. S. Delta Tau Delta; Phi Delta Phi; Scabbard and Blade; Innes of Court; Maj., Univ. Brig.; V. P., Ill. Union; Ill. Rifle. R. O. T. C., Ft. Sheridan, 1917; 2nd Lt., A. E. F., France, 1917. 1st Lt., Co. F, 26th Inf., 1st Div., *do.*; Army of Occupation, Ger. *Address*, 411 State St., Ottawa, Ill.

7137. LAWRENCE ARTHUR POPE

(Brother of No. 3914)

Engineer; B. S. in E. E.; b. S 27, 1892, Moline, Ill.; s. Charles H. (b. Ap 16, 1849, Genoa, N. Y.) and Sara Margaret (Baxter) Pope (b. Ap 9, 1851, Cincinnati). Prepared in Moline H. S.; Shattuck Mil. Sch., Faribault, Minn. Phi Delta Theta. Production Dept., Cadillac Motor Car Co., Detroit, 1st Lt., A. S. S. O. R. C., A. E. F., France. Married Blanche Ch. Lucas de Lasalle, Je 1, 1918, Paris, France. *Address*, c/o C. S. Pope, Riverside, Ill.; *bus. add.*, 51 Ave. Montaigne, Paris, France.

7138. FREDERICK WILLIAM POSTEL

Sales Mgr.; A. B. in L. A. & S.; b. Jl 13, 1892, Mascoutah, Ill.; s. George (b. *do.*) and Medora Teckla (Jansen) Postel (b. Quincy, Ill.). Prepared in Mascoutah H. S.; Univ. Acad., 1909-11. Beta Gamma Sigma; Alpha Kappa Psi; Cml. Club; Treas., Ill. Union; Ath. Bd. of Control; Jr. Prom. Com.; Sr. Ball Com. Sales Mgr., William R. Compton Co., St. Louis, 1915-18. U. S. A., Camp Dix, N. J., 1918—. Mem., Univ. Club, St. Louis; Illini Club, *do.*; Bellerive Country Club, *do.*; Midland Valley Country Club, *do.*; Ath. Assn.; Bond Men's Club of St. Louis; Shriner. *Address*, Mascoutah, Ill.; *bus. add.*, 408 Olive St., St. Louis.

7139. EMERY VERN POTTER

(Brother of No. 7870)

Sales Engr.; B. S. in E. E.; b. D 7, 1892, Fenton, Ill.; s. John Farnworth (b. Jl 11, 1866, *do.*) and Eva Leona (Thompson) Potter (b. Jl 5, 1868, *do.*). Prepared in Morrison H. S. Sigma Pi; E. E. Soc. Sales Engr., Wagner Elec. Mfg. Co., St. Louis, 1916—. Mem., Elec. Club, Kansas City, Mo.; Jovian Elec. Club. Married Elsa Marie Lagerstrom, Mr 9, 1916, Elgin, Ill. Child, Albert Emery, b. Ag 22, 1918. *Address*, 1139 Benton Blvd., Kansas City, Mo.; *bus. add.*, c/o Wagner Elec. Mfg. Co., St. Louis.

7140. FRED RICHMOND POWERS

(Husband of No. 6477; Brother of No. 3142)

Farmer; B. S. in Agr.; b. Mr 5, 1891, Tiskilwa, Ill.; s. John (b. N. Y.) and Eliza Augusta (Partridge) Powers (b. Vt.). Prepared in Tiskilwa H. S. Acanthus; Mil. Band. Farmer, Tiskilwa, Ill. Mem., A. F. A. M., 1915. Married Carrie Pervier ('14), S 14, 1915, Sheffield, Ill. Children: John Clayton, b. S 2, 1916; Maynard Henry, b. Mr 10, 1918. *Address*, Tiskilwa, Ill.

7141. *ADA ROBERTA PUGH

Land. Gard.; A. B. in H. Sc.; B. S. in Land. Gard., 1917; b. Warrenton, Va.; d. John William (b. Moorsfield, Va.) and Ada Caroline (Jennings) Pugh (b. Warrenton, Va.). Prepared in Franklin (Ind.) H. S.; Terre Haute St. Norm. Sch. H. Sc.Club; Le Cercle Francais; Alliance Francaise; Jamesonian. Land Gardener, Champaign, 1917—. Instr., Red Cross, 1917-18. Died Ap 7, 1919, Champaign.

7142. RAYMOND HARRY PURDY

Architect; B. S. in A. E.; b. My 9, 1893, Vincennes, Ind.; s. Charles Enos (b. S 6, 1850, Beloit, Wis.) and Josephine (Conner) Purdy (b. Ap 20, 1859, Rockton, Ill.). Prepared in Vincennes (Ind.) H. S. Ilus; Scarab; Arch. Club; Mil. Band; Varsity Track. Engr., Valuation Dept., Big Four Ry., Cincinnati, 1915; *do.*, Elzner and Anderson, 1917; Supt., Bldg., Const. and Arch. Draftsman, Mich. St. Telephone Co., Detroit, 1917. U. S. N., 1917—. Mem., M. E. Church. *Address*, 821 Hart St., Vincennes, Ind.

7143. EMMA STINE PURSLEY

A. B. in L. A. & S.; b. F 22, 1893, Kansas City, Mo.; d. Albert (b. F 29, 1864, Farmland, Ind.) and Fannie Ellen (Stine) Pursley (b. 1867, Kansas City, Mo.). Prepared in Man. Tr. H. S., Kansas City, Mo.; M. A., Columbia Univ., 1916. Mask and Bauble; Illiola; W. A. A.; Phi Delta Psi; Treas., Jr. Illinae. *Address*, 2510 E. 11th St., Kansas City, Mo.

7144. FRANK WHITCOMB PUSEY

Farmer; B. S. in Agr.; b. Ap 20, 1892, Chicago; s. C. M. Pusey. Prepared in Univ. H. S., Chicago. Agr. Club; Treas., Dixie Club; Motorcycle Club; Wrestling; Acting Coach. With Posson-Pusey Co., Fresno, Calif., 1915; Farming, R. R. A., Sanger, Calif., 1918—. Married Ethel May Carter, D 6, 1916, Chicago. *Address*, R. A., Box 263, Sanger, Calif.

7145. EUGENE ROBERT RALL

Engineer; B. S. in C. E.; b. Ap 11, 1893, Chicago; s. A. Theodor and Pauline (Niederegger) Rall. Prepared in Lake View H. S., Chicago. Triangle; C. E. Club; Capt., Univ. Brig.; Brevet Capt., Ill. Nat. Guard. Asst. Engr., Const. Keokuk Bridge, 1915-16; Field

force, Chicago Union Sta. Co., Chicago, 1916; Draftsman, Bridge Dept., I. C. R. R., Chicago, 1916-17; *do.*, 1919—. 1st Inf., Ia. Nat. Guard; 1st Lt., Engrs. R. C., U. S. A., 1917; *do.*, 7th U. S. Engrs., Ft. Leavenworth, Kan., 1917; 318th Engrs., Vancouver Barracks, Wash., 1918; Engr., Replacement Troops, Camp Humphreys, Belvoir, Va.; Capt., 12th Div., 212th Engrs., Camp Devens, Mass., 1918; Mustered out, Ja 13, 1919. Married Clara Louise Brinkman, O 5, 1918, Chicago. *Address,* 4700 N. Drake Ave., Chicago; *bus. add.,* c/o I. C. R. R., Central Sta., *do.*

7146. THOMAS DAVID RANDALL

B. S. in C. E.; b. My 2, 1891, Chicago; s. G. W. Randall. Prepared in Lane Tech. H. S. Chicago. *Address,* 4617 Beacon St., Chicago.

7147. JOHN HOLLY RAPP

A. B. in L. A. & S.; b. Jl 13, 1892, Fairfield, Ill.; s. John M. (b. D 24, 1864, Jeffersonville, Ill.) and Wilhelmine E. (Holly) Rapp (b. D 10, 1861, Middletown, O.). Prepared in Fairfield H. S. Phi Delta Phi; Varsity Track; Stud. Union Council. Grad. work, Law, 1916-17. 1st R. O. T. C., Ft. Sheridan, 1917; 2nd Lt., 342nd Inf., 1917; 3rd Army Corps Sch., A. E. F., France; 4th Div., Army of Occupation, Ger. *Address,* Fairfield, Ill.

7148. WILLARD COLE RAPPLEYE

Physician; B. S. in Sc.; b. F 11, 1892, Marinette, Wis.; s. Albert (b. 1870, *do.*) and Elizabeth (Johnson) Rappleye (b. 1870, *do.*). Prepared in Menominee (Mich.) H. S.; David W. Cheever Scholarship, Harvard Univ., 1914-15; Francis Skinner Scholarship, *do.*, 1915-16; John Pearson Oliver Scholarship, *do.*, 1916-17; Mathew and Mary E. Bartlett Memorial Scholarship, *do.*, 1917-18; John Harvard Fellowship, *do.*, 1915-18. M. D., Harvard, 1918. Lab Instr., Comparative Anatomy, 1915-17; Interne, Psychopathic Hosp., 1916-17; Pathologist, Foxboro St. Hosp., 1917-18; House Officer, Mass. Gen. Hospital, 1918—. Auth.: (with A. Forbes) The Effect of Temperature Changes on Rhythm in the Human Electromyogram, *Am. Jour. Physiol.*, 1917; A Study of the Kidney Function in Senility, *Boston Med. and Surg. Jour.*, 1918; A Note on Experimental Scurvy in the Guinea Pig, *do.*, 1918; The Blood Urea Nitrogen in Catatonia, *Jour. of Nervous and Mental Diseases;* A Simple Application of the Volhard Principle for doing Blood Plasma Chlorides, *Jour. Biol. Chem.;* The Kidney Function in Hypertension, *Arch. of Int. Med.;* An Undeveloped Opportunity for the Study of Prognosis in Chronic Diseases, *Med. Record;* The Effect of Intravenous Diarsenol on Red Cell Fragility, Blood Urea Nitrogen, Plasma Chlorides and Kidney Function, *Jour. Lab & Clinical Med.;* Renal Efficiency in Nervous and Mental Diseases Occurring after Fifty, *Jour. Nervous and Mental Diseases.* Mem., Alpha Omega Alpha; Boylston Med. Soc.; Oliver Wendell Holmes Med. Soc.; Inominate Med. Soc. *Address,* 215 Van Auken St., Menominee, Mich.; *bus. add.,* Mass. Gen. Hospital, Boston.

7149. GLENN RATCLIFF

Lawyer; LL. B.; b. Jl 7, 1889, Greenup, Ill.; s. Mrs. S. B. Ratcliff. Prepared in Greenup, H. S. Acacia; Alpha Delta Sigma; Summer *Illini,* 1914; Final Honors. 24th Co., Art., Camp Gordon, Ga., 1917—. *Address,* Greenup, Ill.

7150. WILLIAM OWEN RATHFON

(Brother of No. 5377)

Chemist; B. S. in Ceram. E.; b. Jl 23, 1893, Valpariso, Ind.; s. Elmer Owen (b. Ind.) and Minnie Sue (Hatton) Rathfon (b. Steubenville, O.). Prepared in Bowen H. S., Chicago. Ceram. Club. Grad. work, Chem., Univ. of Chicago, 1917; Engr., Chicago Fire Brick Co., Brazil, Ind., 1915-16; Northwest. Terra Cotta Co., Chicago, 1916-17; By Product Coke Corp., Chicago, 1917—. Auth.: Burning Black Flashed Brick, *Brick and Clay Record,* 1915; Cutting the Coal Bill in a Clay Plant, *do.* Mem., Am. Ceram. Soc.; A. C. S.; Coke and Iron Mus. Club. *Address,* 6415 Normal Ave., Chicago.

7151. BANKINN CHANDRA RAY

B. S. in E. E.; b. 1886, Banoripasa, India; s. S. C. Ray. Prepared in Calcutta Univ. Cosmopolitan Club. *Address,* Shantiniketav, Bolpur, Bengal, India.†

7152. HUGH LIGHT RAY

Teacher; B. S. in M. E.; b. S 21, 1884, Highland Park, Ill.; s. John Thompson (b. S 21, 1851, Oregon, Ill.) and Emily S. (Light) Ray (b. Ag 18, 1861, *do.*). Prepared in Crane Man. Tr. H. S., Chicago; Lewis Inst., 1901-3. Football; Baseball; Capt., Varsity Basketball, 1905-6. Ath. Dir., Smith Acad., St. Louis, 1907-8; Teacher, Mech. Drawing, Wendell Phillips H. S., Chicago, 1909—. Sec. and Treas., Chicago Pub. H. S. Ath. League. Married Charlotte Johnson, O 10, 1908. Children: Charlotte J., b. Jl 5, 1912; Hugh Light, Jr., b. O 10, 1913; Edith Virginia, b. Mr 2, 1918. *Address,* 4842 Potomac Ave., Chicago.

7153. ALLAN BARNES RAYBURN

Agriculturist; B. S. in Agr.; b. O 7, 1892, Bloomington, Ill.; s. Calvin (b. *do.*) and Jennie (Buttaolph) Rayburn. Prepared in Bloomington H. S. Phi Gamma Delta; Alpha Gamma Rho; Ma-wan-da; Mgr. Varsity Football, 1914. Live Stock Specialist, Dairy Exten. Dept., Univ. of Minn., 1915—. S. M. A., Austin, Tex.; 2nd Lt., Air Service, Scott Field, Belleville, Ill.; *do.*, Love Field, Tex. *Address,* 1203 E. Grove St., Bloomington, Ill.

7154. WILLIAM THOMAS REACE

B. S. in E. E.; b. My 11, 1893, Vergie, Kan. s. William Reace. Prepared in Marseilles H. S. E. E. Soc.; A. I. E. E.; E. E. Show. Married Ruth Loughlin, Chicago. *Address,* 4145 N. Keystone Ave., Chicago.†

7155. GRATIA JEWETT REED

Manager; A. B. in L. A. & S.; b. N 2, 1891, Warsaw, Ia.; d. D. W. Reed. Prepared in Keokuk H. S. Kappa Kappa Gamma; Omicron Nu; Teacher, Spring Valley, Ill., 1917; Mgr., H. S. Lunchroom, Rockford, Ill., 1918—. *Address,* Warsaw, Ill.; *bus. add.,* 522 Indian Terrace, Rockford, Ill.

7156. CHARLES H. REHLING

Farm Adviser; B. S. in Agr.; b. S 1, 1890, Waterloo, Ill.; s. Fred C. (b. My 6, 1866, Harrisville, Ill.) and Minnie (Susewind) Rehling (b. S 17, 1864, St. Joseph, Ill.). Prepared in Waterloo H. S. Farm House; Alpha Zeta; Agr. Club; Hoof and Horn Club; Wrestling Team. Farm Supt., Brookwater Farm, Ann Arbor, Mich., 1915-16; Mgr., St. Hosp. Farm, Pontiac, Wash., 1916-18; Farm Adviser, Clinton Co., Ill., 1918—. Married Olinda Ruch, S 21, 1915, Waterloo, Ill. Child, Charles Conrad, b. F 11, 1917. *Address,* Breese, Ill.

7157. MOLLIE REID

A. B. in L. A. & S.; b. S 24, 1884, Ozark, Ill.; d. J. W. E. Reid (b. Ozark, Ill.). Prepared in So. Ill. St. Norm. Mem., Presby. Church. *Address,* Ozark, Ill.

7158. JULIA ELIZABETH RENNER (THRELKELD)

(Wife of No. 5975)

A. B. in L. A. & S.; b. Mr 3, 1893, Urbana; d. E. H. Renner. Prepared in Urbana H. S. W. A. A. Married Clyde H. Threlkeld ('13), Je 1915, San Francisco. *Address,* 635 Mission St., San Francisco.

7159. GUY BENJAMIN RENO

Lawyer; A. B. in L. A. & S.; LL. B., 1917; b. Je 30, 1892, Browning, Ill.; s. Benjamin F. (b. Ap 22, 1856, *do.*) and Emma (Workman) Reno (b. Jl 5, 1869, *do.*). Prepared in Rushville H. S.; Rushville Bus. Coll. Pi Kappa Alpha; Phi Alpha Delta; Ionian; *Daily Illini* Staff; Innes of the Court. Lawyer, Rockford, Ill., 1917-18. Aviation Sect., U. S. A., N. W. Univ.; 4th, O. T. C., Co. 3, Camp Zachary Taylor, Ky., 1918—. Mem., Rockford Univ. Club, 1917. *Address,* Browning, Ill.

7160. EDNA KERR RENTCHLER

Instructor; A. B. in L. A. & S.; b. O 1, 1888, Mt. Vernon, Ill.; d. James Wilson (b. O 22, 1856, *do.*) and Flora Douglas (Kerr) Rentchler (b. Edinburgh, Scotland). Prepared in Belleville H. S.; Ill. St. Norm. Univ., 1909-12. Instr., Tp. H. S., Jerseyville, Ill., 1915-17; George Peabody Coll. for Teachers, Nashville, 1917—. Mem., Ill. St. Acad. of Sc. *Address,* 700 E. C. St., Belleville, Ill.; *bus. add.,* c/o Peabody Coll., Nashville, Tenn.

7161. CHELO JAMES JARED RHEA

Engineer; B. S. in Ry. E.; b. D 31, 1892, Joliet, Ill.; s. G. W. Rhea. Prepared in Carthage H. S. Lambda Tau Rho; Alpha Epsilon Phi; Jr. Pom. Com.; Chm., Sr. Invitation Com. Cleveland Branch West. Elec. Co., Cleveland, 1916; B. F. Goodrich Co., Chicago, 1918. R. O. T. C. Sch.; Sergt., Camp Hancock, Ga. *Address,* Jacksonville, Ill.; *bus. add.,* c/o B. F. Goodrich Rubber Co., Chicago.

7162. LOUIS RIBBACK

B. S. in Agr.; b. Jl 22, 1892, Chicago; s. J. M. Ribback. Prepared in Crane H. S., Chicago. Mich. Agr. Coll. Zeta Beta Tau; Menorah Soc. *Address,* 1124 S. Richmond St., Chicago.†

7163. DONALD BERT RICH

(Brother of No. 6513)

Farmer; B. S. in Agr.; b. My 5, 1892, Chicago; s. Evert and Marie (Rheinbold) Rich. Prepared in Calumet H. S., Chicago. Beta Theta Pi. Q. M. Avia., 15th Regt., Great Lakes, Ill. *Address,* 10420 Prospect Ave., Chicago.

7164. LENORE RICHARDS

Instructor; A. B. in H. Sc.; b. N 14, 1892, Lincoln, Neb.; d. Charles Russ (b. Mr 23, 1872, Clarkshill) and Alida Russell (Beardsley) Richards (b. Ap 7, 1872, Lafayette, Ind.). Prepared in Lincoln (Neb.) H. S.; Univ. of N[illegible]eb., 1910-11. Delta Gamma; Phi Delta Psi; Phi [illegible] Beta Kappa; Omicron Nu; H. Sc. Club; Pres., [illegible], Woman's League. Grad. Stud., Univ. of Ill., [illegible] 1915-16; Asst., Dom. Sc., Kan. St. Agr. Coll., [illegible]16-18; Home Economics Dept., Univ. of Minn., Engin[illegible]ine, 1 St. Paul, 1918—. *Address,* 904 W. Nevada St., [illegible], N. Urbana; *bus. add.,* c/o Univ. of Minn., St. P[illegible]b. Ap[illegible]aul.

7165. FR[illegible] H. S[illegible]ANK B. RICHARDSON, JR.

Teacher; B. Phi [illegible]Motor S. in Agr.; b. My 18, 1892; Bloomington, Ill. [illegible]R. C. L.; s. F. B. Richardson. Prepared in Chenoa[illegible] H. S. Prin., H. S., Cleveland, Okla., 1915-[illegible]e. A. *Address,* Chenoa, Ill.†

7166. JUAN[illegible] *ad*[illegible]ITA RICHARDSON

Teacher; B. S. in [illegible]ERI[illegible] H. Sc.; b. Jl 18, 1893, Oakland City, Ind.; [illegible] B. d. Sherman George (b. Boonville, Ind.) an[illegible] Richardson (b. Richl[illegible] Ild Mary Eva (McCoy) Yeatman H. S., St. [illegible]a (Jand, Ind.). Prepared in Theta; Phi Delta Psi; [illegible] Louis. Kappa Alpha Mgr., Lunch Room, H[illegible]eta W. A. A. Teacher, and *do.*, and House Mother, Clu[illegible] S., Urbana, 1916-17; 1917—. Am. Home Eco[illegible] Jr. Beacon Sch., Boston, Alumnae. *Address,* 401 [illegible] Willsn. Assn.; Assn., Coll. *bus. add.,* c/o Beacon S[illegible] S. Beacon St., Boston; [illegible] Ch., *do.*

[illegible]our.

7167. GEORGE KERNS RICHMOND

A. B. in L. A. & S.; b. Ag 20, 1892, Prophetstown, Ill.; s. J. B. Richmond. Prepared in Prophetstown H. S.; Univ. of Wis. Phi Kappa Psi; Alpha Kappa Psi; Helmet. 2nd Lt., Q. M., A. E. F., France. *Address,* Prophetstown, Ill.

7168. DOROTHY SUE RINAKER (ROMAN)

(Daughter of No. 520; Wife of No. 6524)

A. B. in H. Sc.; d. John Irving, Jr. ('87), (b. Carlinville, Ill.) and Nell (Atwell) Rinaker (b. *do.*). Prepared in Springfield H. S. Chi Omega; Phi Delta Psi; Omicron Nu; H. Sc. Club; *Illio* Staff; Treas., Jr. Illinae. Teacher, Tp. H. S., Harrisburg, Ill., 1915-17; *do.*, Springfield, Ill. Married Oscar Roman ('14), D 5, 1917, Omaha, Neb. *Address,* 1331 Noble Ave., Springfield, Ill.

7169. ROYAL WANE RITCHEY

Farmer; B. S. in Agr.; b. N 23, 1890, Rushville, Ill.; s. Geneva Ritchey. Prepared in Macomb H. S. Psi Delta; Adelphic. *Address,* Rushville, Ill.†

7170. NANNIE BAXTER RIVES

Teacher; A. B. in L. A. & S.; b. O 31, 1888, Carlinville, Ill.; d. John (b. Ag 8, 1861, Rockbridge, Ill.) and Virginia Alice (King) Baxter (b. F 8, 1860, Rolla, Mo.). Prepared in Greenfield H. S. W. A. A.; Basketball; Hockey; Bowling. Grad. Stud., Univ. of Ill., Summer, 1917. Teacher, Tp. H. S., Bellflower, Ill., 1915-18; *do.*, Sterling, Ill., 1918—. *Address,* Rockbridge, Ill.; *bus. add.,* Bellflower, Ill.

7171. RUTH ROBBINS (BEARDSLEY)

(Sister of No. 4390)

Instructor; A. B. in L. A. & S.; b. Ja 22, 1894, Chicago; d. Simeon Volney (b. Ja 17, 1851, Otego, N. Y.) and Luella Josephine (Haney) Robbins (b. S 6, 1856, Peoria). Prepared in Lyons Tp. H. S., LaGrange. Chi Omega; Alethenai; W. A. A.; Basketball; V. P., Woman's League. Teacher, LaGrange, Ill., 1915-16; *do.*, West Palm Beach, Fla., 1916-18; Teacher (temporary) Alma Coll., Alma, Mich., 1918; Instr., Engl., *do.*, 1918—. Married James E. Beardsley, Mr 30, 1918, Congress Park, Ill. *Address,* 1445 W. State St., Rockford, Ill.; *bus. add.,* Alma Coll., Alma, Mich.

7172. HARRY BARRETT ROGERS

Sales Engr.; B. S. in C. E.; b. Ap 8, 1892, Chicago; s. T. D. Rogers. Prepared in Crane Tech. H. S., Chicago. Beta Theta Pi; Tau Beta Pi; Pres., Ath. Assn.; Prelim. and Final Honors. Advertiser, McGraw Publishing Co., New York City, 1916; Berwyn, Ill., 1917; Sales Engr., Gorgon Engng. Co., N. Y. Lt., Instr., F. A. Sch., A. E. F., France; Army of Occupation. *Address,* 3235 Maple Ave., Berwyn, Ill.

7173. JOSEPH FRED ROMINE

Farmer; B. S. in Agr.; b. Jl 14, 1889, Atwood, Ill.; s. William Rice (b. Ja 26, 1864, Tuscola, Ill.) and Luella Cordelia (Wyeth) Romine (b. F 9, 1864). Prepared in Atwood H. S. Farmer, Tuscola, Ill. Married Daisy W. Nelson, Je 1, 1915, Canton, Ill. Children: Harrison Edward, b. Ap 23, 1916; Billy Nelson, b. Ja 31, 1918. *Address,* Tuscola, Ill.

7174. LOUIS ROSSET

Elec. Engr.; B. S. in E. E.; b. F 12, 1892, Chicago; s. M. Rosset. Prepared in Crane Tech. H. S., Chicago. Elec. Engr., Le Mont, Ill., 1916. Master Signal Electn., Co. B, 210th Field Signal Bn., Camp Funston, Kan.; Mustered out, Ja 24, 1919. *Address,* 1248 N. Hoyne Ave., Chicago.

7175. GEORGE BENJAMIN RUBY

(Brother of No. 5911)

Chemist; B. S. in Chem. E.; b. S 4, 1892, Aurora, Ill.; s. George Nelson (b. 1860, Neb.) and Julia Elizabeth (Randolph) Ruby (Ja 15, 1867, Aurora, Ill.). Prepared in Yorkville H. S. Beta Upsilon; Bushnell Guild; Prelim. Honors; Univ. Band. Sales Engr., Water works, Chicago, 1915-16; Research Chem. and tech. man. Mineral Point Zinc Co., De Pue, Ill., 1916-17; Jr. Gas Chem., Bur. of Mines, War Gas Dept., Washington, D. C., 1917-18; Lyman By Products Gas Producer Plant, Fairmont, W. Va., 1919—. 1st Lt., Chem., U. S. A., 1918. Mem., Phi Lambda Upsilon. *Address*, 2554 Wisconsin Ave., N. W., Washington, D. C.; *bus. add.*, Y. M. C. A., Fairmont, W. Va.

7176. ORLIE RUE

Engineer; B. S. in M. E.; b. My 14, 1891, Douglas Co., Ill.; s. Joseph A. (b. 1866, Cumberland Co., Ill.) and Mary N. (Matteson) Rue (b. 1866, *do.*). Prepared in Mattoon H. S. Beta Theta Pi; Sigma Tau; Pi Tau Sigma; Mawan-da; Varsity Football and Track. Engng. Dept., Central, Ill. Pub. Service Co., 1915-16; Power Engr., *do.*, 1916-17. 159th Depot Brig., Camp Taylor, Ky., 1917; 309th Field Signal Bn., *do.*; S. O. T. C., Camp Morse, Tex., 1917; A. E. F., France, 1918—. *Address*, 1217 Marshall Ave, Mattoon, Ill.

7177. EARLE UNDERWOOD RUGG

Teacher; A. B., in L. A. & S.; A. M., 1917; b. Mr 4, 1892, Fitchburg, Mass.; s. E. F. Rugg. Prepared in Fitchburg (Mass.) H. S. A. M., Columbia, 1917. Psi Delta; Kappa Delta Pi; Adelphic. Clerk, Lib., Univ. of Ill., 1916; Teacher, H. S., Monmouth, Ill., 1917—. *Address*, Fitchburg, Mass.; *bus. add.*, Monmouth, Ill.†

7178. MAX RUKIN

Restaurant Mgr.; A. B. in L. A. & S.; b. My 15, 1888, Minsk, Russia; s. Issack Avrukin (b. *do.*) and Mary (Zuckerman) Rukin (b. *do.*). Prepared in Man. Tr. H. S., Brooklyn, N. Y. Cosmopolitan Club; Ry. Club; Intercollegiate Socialist Assn.; Bus. Mgr., *Technograph*. Mgr., Child's Restaurants, New York City, 1915-16; *do.*, Ann Arbor, Mich., 1916-17. Sergt., Mil. Police, Co. B, Camp Sherman, O.; *do.*, 308 M. P., A. P. O. 762, A. E. F., France. *Address*, 1847 Manning Road, Cleveland.

7179. DON CAMERON RUNDLES

(Brother of Nos. 5914, 7180, 7915, 8720)

B. S. in Agr.; b. Ag 2, 1878, Ft. Wayne, Ind.; s. John J. (b. 1846, Huntertown, Ind.) and Mary C. (McComb) Rundles (b. S 11, 1857, *do.*). Prepared in Univ. Acad. *Address*, Huntertown, Ind.

7180. JOHN CLINTON RUNDLES

(Brother of Nos. 5914, 7179, 7915, 8720)

Asst., U. S. Dept. of Agr.; B. S. in Agr.; b. My 28, 1881, Huntertown, Ind.; s. John J. (b. 1846, *do.*) and Mary C. (McComb) Rundles (b. S 11, 1857, *do.*). Prepared in Earlham Coll. Agr. Club; Ionian. Teacher, In Charge of Farm Schs., Bur., of Educ., P. I., 1911-13; Instr., Agronomy, Univ. of P. I., 1913-15; Scientific Asst., Office Farm Mgmt., Dept. of Agr., Washington, D. C., 1915—. Auth.: Rice Judging and Study, *Philippine Agr. and Forester*, Vol. 3, 1915; Studies in Rice, and Studies in Botany, *Philippine Jour. of Sc.*; A Method of Calculating Econ. Balanced Rations, *U. S. Dept. Bul.*, 1918; A Profit Sharing Plan of Managing Corn Belt Hog Farms. Married Dorothy Alice, S 9, 1909, Huntertown, Ind. *Address*, 701 E St., N. E., Washington, D. C.

7181. IRA LEON RUSH

Architect; B. S. in A. E.; b. Je 15, 1890 Bushnell, Ill.; s. John T. (b. Jl 15, 1842, O.) and Ida Mae (Aten) Rush (b. My 10, 1861). Prepared in Minot (N. Dak.) H. S.; Univ. of Minn., 1910-11. Beta Upsilon. Varsity Baseball, 1912-15; Arch., Minot, N. Dak., 1915—. Proving Grounds, Camp Perry; *do.*, Port Clinton, O., 1918. V. P., Illini Club, 1914-15. Married Eula Margaret Brooks, S 11, 1917, Urbana. Child, Dorothy Joan, b. S 30, 1918. *Address*, Box 101, Minot, N. Dak.

7182. FRANCES MARIE RUTENBER (LESLIE)

A. B. in H. Sc.; b. Ag 17, 1893, Tolono, Ill.; d. Ernest Delbert (b. F 19, 1868, Palmyra, Wis.) and Esther Abigail (Keach) Rutenber (b. My 19, 1869, Sadorus, Ill.). Prepared in Champaign H. S. Alpha Omicron Pi; Omicron Nu; Phi Delta Psi; Athenean; H. Sc. Club; Geneva Club. Perm. Class Sec.; Y. W. C. A. Cabinet; Cap and Gown Com.; Sr. Memorial Com. Mem., M. E. Church. Married Rev. Wm. R. Leslie, Ag 17, 1918, Champaign, Ill. *Address*, Box 97, Jacksonville, Ill.

7183. ROWLAND WILLIAM RUTH

Engineer; B. S. in M. E.; b. Ja 31, 1890, Aurora, Ill.; s. John Clinton and Lyllia (Yost) Ruth. Prepared in W. Aurora H. S.; Beloit Coll., 1909-10. Phi Kappa Psi. A. S. M. E. Draftsman and Sales Engr., Am. Well Works, Aurora, Ill. Chief Storekeeper, U. S. N.; Chief Petty Officer, U. S. N. R. F., Washington, D. C., 1918-19. Mustered out, Ja 23, 1919. Jr. Mem., A. S. M. E. *Address*, 256 N. Lake St., Aurora, Ill.; *bus. add.*, 453 First National Bank Bldg., Chicago.

7184. EUGENIA ELIZABETH RUTHERFORD)

(Sister of No. 8724)

A. B. in L. A. & S.; b. Je 29, 1892, Newman, Ill.; d. Dr. Cyrus (b. Ag 14, 1850, Oakland, Ill.) and Mary Elizabeth (McIntyre) Rutherford (b. Mr 10, 1853, Middlesex Co., Ont., Can. Prepared in Newman Tp. H. S. M. A., Columbia Univ.; Certificate, Sch. of English Folk Song and Dance, New York City, 1918. Kappa Kappa Gamma; W. A. A., 1911-14; Y. W. C. A. Cabinet, 1911-12. *Address*, Newman, Ill.

7185. HENRY WHITE RYTHER

Mech. Engr.; B. S. in M. E.; b. Je, 1890, Chicago; s. G. A. Ryther. Prepared in Lewis Inst. Mech. Engr., Armour & Co., 1915. 1st Class Master Engr., Co. D, 32nd Engrs., A. E. F., France. *Address*, 6606 Yale Ave., Chicago.

7186. IRA CARL SAILOR

Cattle Breeder; B. S. in Agr.; b. Ap 21, 1886, Pine Village, Ind.; s. Jacob Calvin (b. N 12, 1860) and Flora Belle (Hickman) Sailor (b. N 5, 1865). Prepared in Cissna Park H. S.; Eureka Coll. Agr. Club. Breeder, Pedigreed Shorthorn Cattle. Married Lillian Stoller, D 25, 1915, Cissna Park, Ill. Child, Arcelia, b. D 11, 1916. *Address*, Cissna Park, Ill.

7187. GEORGE WASHINGTON SALISBURY

Prin., H. S.; B. S. in Agr.; b. N 17, 1888, Astoria, Ill.; s. William (b. Je 11, 1841, Fulton Co., Ill.) and Angeline (Stephens) Salisbury (b. My 5, 1849, *do.*). Prepared in West. Ill. St. Norm., 1906-12. Agr. Club; Y. M. C. A. Cabinet. Teacher, Agr. and Man. Tr., Atchison Co. H. S., Atchison, Kan., 1915-17; Prin., *do.*, 1917—. Pres., Atchison Co., Teacher's Assn., 1916-17; Mem., Presby. Church; A. F. A. M.; O. E. S. 10th Co., 164th Depot Brig., Trade Test Division, Camp Funston, Kan.; 5th

Co., 5th Bn. Inf., C. O. T. S., Camp Pike, Ark. Married Lois E. Marsh, Je 12, 1918, Topeka, Kan. *Address,* Effingham, Kan.; *bus. add.,* Atchison Co. H. S., Atchison, Kan.

7188. RAPHAEL ADELFORD SAMUELSON

B. S. in E. E.; b. D 6, 1892, Elgin, Ill.; s. G. A. Samuelson. Prepared in Elgin H. S. E. E. Soc. *Address,* 466 Stella St., Elgin, Ill.†

7189. Q. NATHAN SAPERSTON

Engineer; B. S. in E. E.; b. Ap 26, 1892, Elgin, Ill.; s. Joseph and Anna (Goldberg) Saperston. Prepared in St. Charles H. S. Substa. Operator, Commonwealth Edison Co., Chicago; Engng. power supvr.; Telephone Central Office, West. Elec. Co., *do.* Mem., A. I. E. E., 1917. *Address,* Room 713, 463 West St., New York City.

7190. MARIE SAVAGE (HOWARD)

A. B. in L. A. & S.; b. Ja 23, 1894, Dana, Ind.; d. Emma Savage. Prepared in Clinton H. S. Prelim. Honors. Teacher, Arcola, Ill., 1916. Married George S. Howard, N, 1917. *Address,* Manitou, Colo.†

7191. HENRY GREELEY SAWYER

(Brother of No. 4887)

Chemist; B. S. in Chem. E.; b. My 14, 1891, Monmouth, Ill.; s. William A. (b. S 23, 1858, Kendalville, Ind.) and Louise A. (Pillsbury) Sawyer (b. Je 5, 1861, Henry Co., Ill.). Prepared in Monmouth H. S.; Monmouth Coll., 1910-12. Chem., Inland Steel Co., Indiana Harbor, Ind., 1915-16; *do.,* Am. Zinc Co., Hillsboro, Ill., 1916. Pvt., Med. Dept., Camp Dodge, Ia., 1917-18; Govt. Insp., Scullin Steel Co., *do.* 1st Class Pvt., Ord. Dept., St. Louis, 1918; Med. Dept., Camp Dodge, Ia., 1917-18; Gov. Lab., Sullin Steel Co., St. Louis, 1918; Ord., O. T. S., Erie Proving Grounds, 1918-19; Mustered out, F 4, 1919. *Address,* 115 South B St., Monmouth, Ill.

7192. HYMAN SCHETNITZ

A. B. in L. A. & S.; b. S 3, 1892, Chicago; s. Louis Schetnitz. Prepared in M. F. Tuley H. S. Cml. Club; Treas., Le Cercle Français. *Address,* 1332 N. Maplewood Ave., Chicago.†

7193. PHILIP GEORGE SCHIESSWOHL

(Brother of No. 7930)

Real Est.; A. B. in L. A. & S.; b. Ja 12, 1893, Chicago; s. P. P. Schiesswohl. Prepared in Mercersburg Acad. Chi Phi; Alpha Kappa Psi; V. P., Cml. Club; Homecoming Com. 2nd Lt., Inf., 1918; *do.,* A. E. F., France. *Address,* 3651 Pine Grove Ave., Chicago.

7194. DANIEL CHARLES SCHNEIDER

Mech. Engr.; B. S. in M. E.; b. D 26, 1888, Edwardsville, Ill.; s. W. T. Schneider. Prepared in Nokomis H. S. Sr. Smoker Com. With Jones Foundry & Machine Co., Chicago, 1916—. Jr. Mem., A. S. M. E. *Address,* Nokomis, Ill.; *bus. add.,* c/o Jones Foundry Machine Co., Chicago.†

7195. EUGENE SCHOBINGER

San. Engr.; B. S. in M. & S. E.; b. Ja 19, 1892, Chicago; s. John J. (b. My 1, 1846, Switzerland) and Emily (Hildebrand) Schobinger (b. F 15, 1860, *do.*). Prepared in Harvard Sch. for boys, Chicago. Delta Kappa Epsilon; Ma-wan-da; Varsity Football; Track; Water polo. Salesman, Ogilvie & Heanage, 1915-17. 1st Lt., R. O. T. C., Ft. Sheridan, 1917; Camp Grant Hdqtrs., 183d Brig.; A. E. F., France. Mem., Illini Club; Ath. Assn. *Address,* 920 E. 44th St., Chicago.

7196. *KATHERINE SCHOEPPERLE (BEYER)

A. B. in L. A. & S.; A. M., 1916; b. Jl 14, 1886, Oil City, Pa.; d. Vinzens (b. Röthenback, Ger.) and Elizabeth (Klein) Schoepperle (b. East Brady, Pa.). Prepared in Oil City (Pa.) H. S.; Wellesley Coll., 1904-06; Radcliff Coll., 1906-07; Univ. of Munich; Univ. of Gottinger, 1907-08; Fellowship, Hist., 1915-17; Grad. Stud., 1917-18. Confidential Asst., War Trade Intelligence Bur., Washington, D. C., 1918. Married Otto Sternoff Beyer, Jr., Ag 27, 1917, Hamburg, N. Y. Died O 16, 1918, Fieldcrest Farm, Hamburg, N. Y.

7197. EDITH CAROLINE SCHROEDER

Teacher; A. B. in L. A. & S.; b. Ag 31, 1888, Chester, Ill.; s. Herman Schroeder. Prepared in Chester H. S.; Carbondale St. Norm. *Address,* Chester, Ill.†

7198. RUDOLPH WESTER SCHUCKER

Architect; B. S. in A. E.; b. Ap 26, 1888, Lancaster, Ill.; s. A. Schucker. Prepared in Mt. Carmel H. S. *Address,* 326 E. 11th St., Mt. Carmel, Ill.†

7199. EDWARD ALBERT SCHWING

Teacher; B. S. in Agr.; b. Ap 30, 1893, Bishweiller, Ger.; s. Mrs. L. L. Schwing. Prepared in Peoria H. S. Grad. Stud. Hort., Univ. of Ill., 1915-16. Asst., Plant Breeding, Agr. Exp. Stat., Univ. of Ill., 1915-16; Teacher, Ventura, Calif., 1917—. *Address,* Ventura, Calif.†

7200. MILDRED ALICE SCROGGIN (FOSTER)

A. B. in L. A. & S.; b. S 2, 1893, Mt. Pulaski, Ill.; d. Thomas Arthur (b. O 17, 1867, *do.*) and Anna Maria (Weisenberger) Scroggin (b. D 22, 1871, Alexander, Ill.). Prepared in Mt. Pulaski H. S. B. L., Lindenwood Coll., St. Charles, Mo., 1915. Kappa Kappa Gamma. Married Richard Baxter Foster, O 25, 1916, Mt. Pulaski, Ill. Children: Mary Alice and Mary Catherine, b. Ap 18, 1918. *Address,* 9201 S. Winchester Ave., Chicago.

7201. KATHERINE SEAMAN (BLAKESLEE)

(Wife of No. 4557)

A. B. in L. A. & S.; b. O 7, 1889, St. Joseph, Mo.; d. Charles Herbert (b. D 23, 1850, McConnellsville, O.) and Kate (Porter) Seaman (b. Mr 6, 1853). Prepared in Oak Park H. S. Kappa Kappa Gamma; Yo Ma; Fresh. Honors; Mem., Sr. Council. Married Elmer Frederick Blakeslee ('11), D 29, 1915, Oak Park, Ill. Child, Katherine Jean, b. Mr 2, 1918. *Address,* 138 Clinton Ave., Oak Park, Ill.

7202. NATHAN COOK SEIDENBURG

Reporter; A. B. in L. A. & S.; b. My 27, 1891, Peoria; s. David Seidenburg. Prepared in Peoria H. S. Zeta Beta Tau; Sigma Delta Chi; Ma-wan-da; Law Club; Ben Franklin Club; Ed., *Daily Illini; Ilio* Staff. Prelim. Honors. Reporter, *Peoria Star;* in law office of Jack, Irwin & Jack, Peoria, 1917—. *Address,* 1005 Jefferson Bldg., Peoria.

7203. BEULAH ELIZABETH SELSAM

Teacher; A. B. in L. A. & S.; b. O 25, 1880; d. James Sylvester (b. Jl 29, 1848) and Elizabeth Eleanor (Cloggett) Selsam (b. Ag 10, 1850). Prepared in Hagerstown (Md.) H. S. and Md. St. Norm., 1896-99. Teacher, H. S., Champaign, 1915-17; *do.,* Oak Park, Ill., 1917—. *Address,* 1120 Ontario St., Oak Park, Ill.

7204. GEORGE FREEMAN SENNEFF

Teacher; B. S. in Agr.; b. Ja 7, 1891, Fair Haven, Ill.; s. John Senneff. Prepared in Sterling Tp. H. S. Chi Phi; Tribe of Illini; Sterling Club; Fresh. Varsity Football. Teacher, H. S., Taylorville, Ill., 1916. 2nd Lt., Inf., 1918—. *Address,* Taylorville, Ill.†

7205. ERNEST WILFORD SEYSTER

(Brother of No. 5936)

Teacher; A. B. in L. A. & S.; A. M., 1917; b. My 8, 1892, Kempton, Ill.; s. J. E. (b. 1850) and Isabelle M. (Clayton) Seyster (b. D 22, 1855). Prepared in Kempton H. S.; Univ. Acad. Acanthus; Cosmopolitan Club; Sigma Xi. Teacher, H. S., Aurora, Minn. 1st Bn., 4th O. T. S., Camp Dodge, Ia., 1917; Bn. 14, R. O. T. C., Camp Zachary Taylor, Ky., 1918—. *Address,* 103 E. Green St., Champaign.

7206. ELLIS MARSH SHAW

Engineer; B. S. in A. E.; b. Ag 26, 1891, Rockford, Ill.; s. Ward J. (b. *do.*) and Lizzie (Marsh) Shaw. Prepared in Rockford H. S. Triangle; Scarab. Engr. Corps, Pa. Lines, Chicago, 1915-16; Asst. City Engineer, Rockford, Ill., 1916-17. Engr. U. S. R., Gas Service, A. E. F., France, 1917—. *Address,* 622 N. 3d St., Rockford, Ill.

7207. *CARL LEE SHERMAN

B. S. in C. E.; b. F 21, 1889, Sandoval, Ill.; s. Henry Lee (b. Je 12, 1855, Musses Bottom, W. Va.) and Nellie Weeden Sherman (b. Ja 9, 1860, Fairman, Ill.). Prepared in Sandoval H. S., Univ. Acad. C. E. Club; Mgr. Class Football; Chm. Jr. Smoker Com.; Prelim. Honors; Leader, Hobo Band. Instr., Penn St. Coll., 1915-16; Civil Service work, New York City, 1916; Insp., Underwriter's Bur., New York City, 1916-17. 2nd Lt., Artillery, U. S. A., 1917. Killed in action, France, Jl 18, 1918.

7208. JOHN P. SHIELDS

B. S. in A. E.; b. O 9, 1891, Washington, Ia.; s. R. W. Shields. Prepared in Washington (Ia.) H. S. Scarab. 2nd Lt., 14th Regt., F. A. R. D., Camp Jackson, S. C.; Mustered out, D 7, 1918. *Address,* 819 N. Iowa Ave., Washington, Ia.; *bus. add.,* Room 30, Park Row Bldg., New York City.

7209. WALTER SCOTT SHIVELY

Mech. Engr.; B. S. in M. E.; b. F 25, 1892, Fremont, O.; s. L. S. Shively. Prepared in Englewood H. S. Stud. Branch, A. S. M. E. With Howe Scales Co., Chicago, 1916; with Mead-Morrison Mfg. Co., 1917. *Address,* 6631 Marshfield Ave., Chicago.†

7210. TURRILL DEAN SHONTS

A. B. in L. A. & S.; b. D 12, 1892, Burlington, Ia.; s. W. H. Shonts. Prepared in South Bend (Ind.) H. S. Sigma Nu; Alpha Epsilon Phi; Ry. Club; Hoof and Horn Club; Ed., What's what at Illinois. *Address,* 9029 Exchange Ave., Chicago.†

7211. CHARLES HARMON SHOOK

Supt., Const.; B. S. in A. E.; b. S 2, 1886, Sulphur City, Ark.; s. Charles Alexander and Ida (Holleman) Shook. Prepared in Univ. of Ark. Supt. Const., Albert Kahn, Detroit, Mich.; *do.,* Wilbur Wright & Payne Fields. 2d Lt., S. R. C. A. S. 1st Lt., A. S. A., Kelly Field, Tex.; Mustered out, Mr 7, 1919. *Address,* 1425 Locust St., Muskogee, Okla.; *bus. add.,* 10th Floor, Marquette Bldg., Detroit.

7212. CHARLES WHEELER SHOOK

Real Est. Bus.; A. B. in L. A. & S.; b. Jl 16, 1893, North Vernon, Ind.; s. Robert Harding (b. O 9, 1862, Osgood, Ind.) and Helen Charles (Wheeler) Shook (b. Ap 3, 1863, *do.*). Prepared in Lafayette (Ind.) H. S.; Purdue Univ., 1911-13. Phi Kappa Sigma. Real Est. Bus., Lafayette, Ind., 1915-17. Purdue Ambulance Unit, 1917; 3d O. T. S. Camp Meade, Md., 1917-18; 2d Lt., H. A., Camp Lee, Va., 1918; Mustered out, D 4, 1918. *Address,* 318 Waldron St., W. Lafayette, Ind.; *bus. add.,* Trust Bldg., Lafayette, Ind.

7213. ARTHUR ROBERT SIEBENS

(Brother of G606)

Secretary; B. S. in Agr.; b. My 27, 1890, Minonk, Ill.; s. K. G. Siebens. Prepared in Minonk H. S. Adelphic; Agr. Club; Y. M. C. A. Cabinet; Varsity Football; Ed., *Ill. Agr.* Council Y. M. C. A. Sec., Marshall Co., Ia.; 1915-16; Visiting Ger. prison Camps for Y. M. C. A., 1916-17; worked for Internes, Denmark, Switzerland, France, 1917-18; Sec., War Prisoner's aid, Copenhagen, Denmark, 1918-19; St. Sec., County Y. M. C. A. Work, Ga., 1919—. Married Irene Westphal, D 5, 1917, Lausanne, Switzerland. *Address,* Minonk, Ill.; *bus. add.,* 1602 Candler Bldg., Atlanta, Ga.

7214. ISAAC SIEGEL

Lawyer; LL. B.; b. Je 1888, Russia; s. David Siegel. Prepared in N. W. Univ.; Univ. of Wis. *Address,* 1617 Polk St., Chicago.†

7215. JOHN MEAD SILKMAN

Assayer; B. S. in Min. E.; b. Ap 7, 1892, Baltimore; s. Edward Jennings and Mary (Hanna) Silkman. Prepared in Baltimore City Coll. Chi Phi; Sigma Tau; Ku Klux; Theta Nu Epsilon. Varsity Football; Varsity Base Ball; Soph. Cotillion Com.; Jr. Prom. Com. Assayer, Chino Copper Co.; Hurley N. M. 1915-16; Mgr.; New Mex. Lead Co., Tularosa, N. M., 1916; Assayer, Ray-Con Copper Co., Hayden, Ariz. 1916-17. Tr. Camp, Presidio, San Francisco, 1917; Ft. Scott, Calif. 2d Lt. C. A. R. C.; 1st Lt. Ft. MacArthur, Calif.; *do.,* C. A. C., A. P. O., 733, A. E. F., France, 1918—. *Address,* 605 Reservoir St., Baltimore.

7216. WALTER HENRY SIMON

Architect; B. S. in A. E.; b. S 10, 1892, Quincy, Ill.; s. John F. (b. Mr 5, 1865, Coatsburg, Ill.) and Emma (Neikamp) Simon (b. F 1868, Fowler, Ill.). Prepared in Quincy H. S. V. P., Arch. Club; Tau Beta Pi; Final Honors. Arch. Quincy, Ill., 1915; Hutchinson, Kan., 1916; El Dorado, Kan., 1917—. Married Clara J. Loos, S 20, 1916, Quincy, Ill. Child, Walter H., Jr., b. Mr 5, 1918. *Address,* Box 7, El Dorado, Kan.

7217. CLARENCE EDGAR SIMS

Chemist; B. S. in Chem. E.; b. Jl 1, 1893, Chicago; s. Richard Sims. Prepared in Crane H. S. Chicago. Grad. Stud., Utah St. Norm. Sch. of Mines, Salt Lake City, 1915. Chem. Club; Gym. Team; Class Swimming. Research in Metallurgy, Mich. Electrochem. Co. Menominee, Mich. 1917—. *Address,* 426 N. Western Ave., Chicago; *bus. add.,* c/o Mich. Electrochemical Co., Menominee, Mich.†

7218. HARVEY FRANK SKADDEN

Architect; B. S. in A. E.; b. Jl 6, 1890, Mason City, Ill.; s. E. W. Skadden. Prepared in Danville H. S. 2nd Lt., C. A. C., Ft. Monroe, Va. *Address,* 206 Dale Bldg., Danville, Ill.†

7219. MAYNARD ELMER SLATER

Chemist; B. S. in Agr.; b. Je 13, 1889, Belvidere, Ill.; s. Elmer Ellsworth (b. Ag 27, 1861, *do.*) and Anna Elizabeth (Voorhis) Slater (b. Je 28, 1863, *do.*). Prepared in Belvidere H. S. Acanthus; Alpha Zeta; Scabbard and Blade; Sigma Xi; Prelim., Final, and Special Honors; Lt. and Capt., Univ. Brig. Biol. Grad. Stud., An. Nutrition, Univ. of Ill., 1915-17; Chem., Parke Davis & Co., Detroit, 1917. Food Division, San. Corps, N. A., 1917—. *Address,* 210 Gilman St., Belvidere, Ill.

7220. ELIZABETH MORREE SMITH (MATTSON)

(Wife of No. 5303)

B. Mus.; b. Ag 19, 1892, Little Rock, Ark.; d. A. D. Smith. Prepared in Urbana H. S. Bethany Circle; Le Cercle Français. Married Earl N. Mattson ('12), Je 30, 1915, Urbana. Child, J. Edward, b. N 13, 1917. *Address,* 1325 N. 24th St., Birmingham, Ala.†

7221. GEORGE WALTER SMITH

Supt., Motor Co.; B. S. in A. E.; b. Je 2, 1889, Wichita, Kan.; s. George Washington (b. 1856, Marion, O.) and Mary Ellen (Newburn) Smith (b. 1866, Roseville, Ill.). Prepared in Wilbur (Neb.) H. S.; Univ. of Neb. Draftsman, J. G. Cordnor, Arch., Lincoln, Neb., S 1915; Asst. Supt., Ford Assembly Plant, Omaha, Neb., 1915; Engr. and Supt. of Const., Ford Assembly Plant, Omaha, Neb., 1915-16; Supt., Const. Ford Motor Co., Power Plant, Kansas City, Mo., 1916-17; Supt. Court House, Lake Andes, S. Dak., 1917-18; Supt. Const., T. S. Martin Co. Dept. Store, Sioux City, Ia., 1918. Sergt., Neb. Nat. Guard. Auth.: Articles, *Engng. Record.* Mem., Engrs. Club, Sioux City, Ia. Married Stella Grace Renfro, Ap 6, 1916. Child, Laurella Madge, b. Ja 9, 1917. *Address,* 1224 25th St., Sioux City, Ia.; *bus. add.,* 420 Court St., *do.*

7222. GLADYS MAY SMITH (ANDERSON)

(Wife of No. 6049)

A. B. in L. A. & S.; b. Jl 10, 1892, Champaign, Ill.; d. Thomas Eben (b. Ja 13, 1862, Armstrong, Ill.) and Amanda (Gipson) Smith (b. O 7, 1862, Hidalgo, Ill.). Prepared in Champaign H. S. Bethany Circle; W. A. A.; Class Basketball; Hockey. Teacher, Champaign, 1915-17. Married Capt. John Henning Anderson ('14), Je 26, 1917, Pittsburgh. *Address,* 14808 Clifton Blvd., Lakewood, O.

7223. PAUL MILLER SMITH

B. S. in Agr.; b. D 20, 1890, Lincoln, Ill.; s. L. E. Smith. Prepared in Lincoln H. S. Agr. Club; Class Baseball; Sr. Smoker Com. Teacher, H. S., Champaign, 1917. Married Lydia Mae Irwin, Ag 29, 1916, Beason, Ill. Child, Paul Miller, Jr., b. Je 11, 1917. *Address,* Bushnell, Neb.†

7224. STEWART TRACY SMITH

(Husband of No. 5302)

Arch. Engr.; B. S. in A. E.; b. Ja 11, 1891, Rose Hill, Ia.; s. James M. Smith. Prepared in Highland Park Coll.; Univ. Acad. Tau Beta Pi. Carpenter, Bridgeport, Conn., 1915-16; Draftsman, *do.,* 1916; Arch. Engr., New York City, 1916—. Auth.: Large Apple Storage Warehouse, *Ice and Refrigerator,* Vol. 54, Mr 1918. Married Charlotte Mae Mattoon ('12), Jl 12, 1912, Champaign (died Ap 6, 1919). Children: Vera Ruth, b. Mr 14, 1916 (died Ap 9, 1917); Leslie Stewart, b. Ag 23, 1917. *Address,* 2155 Mohegan Ave., New York City.

7225. ELIZABETH ELLICE SMOOT

B. Mus.; b. N 10, 1891, Fithian, Ill.; d. Lysander (b. D 27, 1835, Coshocton, Co., O.) and Ann Eliza (Randall) Smoot (b. Ag 2, 1853, Danvers, Ill.). Prepared in Fithian H. S.; Univ. Acad.; Mu Kappa Alpha. Elementary Supt. Oakwood Tp. Sunday Sch. *Address,* Fithian, Ill.

7226. HELEN CARPENTER SNOOK (HAWKES)

(Sister of No. 7227)

Teacher; B. Mus.; b. Mr 13, 1889, Allerton, Ia.; d. Ernest McCune (b. Jl 1, 1859, Fairfield, Ia.) and Mary (Carpenter) Snook (b. Ag 30, 1860, Warsaw, Ind.). Prepared in Okla. St. Prep. Sch.; Parsons Coll., Fairfield, Ia., 1906-08; Oberlin Conservatory 1908-10. Pres. Gregorian. Teacher of Mus. and Dir. Community Chorus, Princeville, Ill., 1915—. Married Dr. Arthur John Hawkes, Ag 23, 1916, Princeville, Ill. *Address,* Princeville, Ill.

7227. JOHN DONALD SNOOK

(Brother of No. 7226)

Asst. Supt.; B. S. in Chem. E.; b. Ja 12, 1891, Menlo, Ia.; s. Ernest McCune (b. Jl 1, 1859, Fairfield, Ia.) and Mary (Carpenter) Snook (b. Ag 30, 1860, Warsaw, Ind.). Prepared in Univ. Prep. Sch., Tonkawa, Okla.; Parsons Coll., Fairfield, Ia., 1906-08. Alpha Chi Sigma; Phi Lambda Upsilon. Chem., Clinchfield Products Corp., Johnson City, Tenn., 1916; Chief Chem., *do.,* 1917. Asst. Supt., *do.,* 1918—. Mem. Presby. Church. Married Mary Park White, Je 12, 1917, Johnson City, Tenn. *Address,* 200 Pine St., Johnson City, Tenn.; *bus. add.,* Clinchfield Products Corp., *do.*

7228. VICTOR EDWIN SPENCER

Assistant; B. S. in Agr.; b. N 17, 1893, Chicago; s. C. V. Spencer. Prepared in Lockport H. S. Gamma Alpha. Teacher, Rossville Tp. H. S., 1916. Farmer, Thompson, Ill., 1917; Asst., U. of Ill., 1919—. 3d R. O. T. C., Camp Grant, Rockford, Ill., 1918. 2nd Lt., Inf., Camp Pike; *do.,* 338th Inf., 97th Div., Camp Shelby, Miss.; Mustered out, D 1, 1918. *Address,* c/o C. V. Spencer, Lockport, Ill.

7229. WILLIAM W. STAPLER

Chemist; B. S. in Chem. E.; b. N 11, 1889, Wilmington, Del.; s. William W. (b. D 29, 1840, *do.*) and Emma (Amole) Stapler (b. Je 14, 1849, Chester Co., Pa.). Prepared in Wilmington H. S.; Univ. of Pa., 1911-14. Analytical Chem., E. I. du Pont de Nemours Powder Co., Wilmington, Del., 1915-16; Research Chem. and Engr., 1916—. *Address,* 211 W. 7th St., Wilmington, Del.

7230. SELDEN LEWIS STEBBINS

Farmer; A. B. in L. A. & S.; b. Jl 16, 1890, Topeka, Kan.; s. L. A. Stebbins. Prepared in Hyde Park H. S., Chicago. Phi Gamma Delta; V. P., Motorcycle Club; Class Baseball; Class Treas.; Golf Club; V. P., E. E. Soc.; Pres., Christian Sc. Soc. *Address,* Olena, Ark.†

7231. WILLIAM JOHN STEINBREDER

Manufacturer; A. B. in L. A. & S.; b. F 25, 1888, St. Louis; s. William Steinbreder. Prepared in St. Louis Man. Tr. Sch. Asst. Supt. Consolidated Press Co., Hastings, Mich. *Address,* 2254 Red Bud Ave., St. Louis; *bus. add.,* Hastings, Mich.†

7232. FERDINAND HENRY STEINMETZ

Instructor; B. S. in Agr.; b. Ag 19, 1886, Edwardsville, Ill.; s. John H. (b. N 1849, Ost Friesland Amt, Wittmund, Zetel, Ger.) and Sophia M. (Krome) Steinmetz (b. Ja 4, 1858, Hanover, Ger.). Prepared in East. Ill. St. Norm. Sch., 1908-13. Alpha Zeta; V. P., Agr. Club; Der Deutsche Verein. Instr., Farm Crops Dept. Minn. Agr. Coll. Married Helen Margaret Horne, Ag 2, 1916, Bellefontaine, O. Child, Margaret Olive, b. My 25, 1918. *Address,* 2362 Bourne Ave., St. Paul.

7233. HERBERT A. STEINMEYER

Grocer; A. B. in Bus. Adm.; b. Ag 11, 1891, St. Louis; s. August (b. *do.*) and Lillie (Niese) Steinmeyer (b. *do.*). Prepared in McKinley H. S., St. Louis. Kappa Sigma; Show Mez Club; Class Baseball; Football; Track. Clerk, Niese Wholesale Grocery Co., St. Louis, 1916; V. P., *do.,* 1918—. Married Mina Rowland, N 21, 1916, Olney, Ill. Child, Jake, b. Ag 29, 1917 (died *do.*). *Address,* 4166 Russell Ave., St. Louis.

7234. BERT LUDENS STERNBERG

Farmer; B. S. in Agr.; b. Ag 24, 1892, Fulton, Ill.; s. David Sternberg. Prepared in Fulton H. S. Agr. Club; Class Baseball. *Address,* Fulton, Ill.

7235. VERNON THOMPSON STEVENS

(Son of No. 410; Brother of No. 8784)

Lawyer; A. B. in L. A. & S.; LL. B., 1917; b. O 3, 1892, Chicago; s. Hubert Allen ('84), (b. *do.*) and Harriett Bell (Thompson) Stevens (b. Urbana). Prepared in Joliet Tp. H. S.; Culver Mil. Acad. Delta Sigma Rho; Adelphic; Debating Team. Sergt., U. S. A., Q. M. C., Camp Custer, Battle Creek, Mich., 1917; *do.,* Newport News, Va., 1918—. Composer: We're Custer's Soldier Boys; Illinois We Love You; For Good Old Illinois; Let's Go Illinois; The Good Old Songs They Sing at Illinois. *Address,* Corpus Christie, Tex.

7236. EARLE HENRY STEWART

Instructor; B. S. in M. E.; b. F 6, 1891, Evansville, Ind.; s. J. E. Stewart. Prepared in McKinley H. S., St. Louis. Sigma Tau. Instr., Mich. Agr. Coll. East Lansing, Mich., 1916. *Address,* 385 Forest St., East Lansing, Mich.; *bus. add.,* Mich. Agr. Coll., *do.*

7237. HENRY SYLVESTER STICE

Supt., Schs.; A. B. in L. A. & S.; b. Mr 7, 1884, Waverly, Ill.; s. Andrew Jackson (b. My 3, 1851, Troy, Ill.) and Jeanette Frances (Seymour) Stice (b. My 24, 1861, Franklin, Ill.). Prepared in Ill. St. Norm. Univ., 1902-06. Supt., Schs., Virginia, Ill., 1915-17; *do.,* Madison, Ill., 1917—. Married Hilda Rose Carson, Je 15, 1910. Child, Richard Allen, b. Jl 8, 1911. *Address,* Madison, Ill.

7238. IRA STINSON

(Brother of Nos. 3562, 7981)

Engineer; B. S. in M. & S. E.; b. Ja 27, 1892, French Grove, Ill.; s. H. A. (b. Je 1850, Orange Co., Pa.) and Harriet Eleanor (Miller) Stinson (b. Ag 30, 1856, Terre Haute, Ind.). Prepared in Colfax, H. S. City Engr., Champaign, 1915-17. 3rd R. O. T. C., Camp Grant, Rockford, Ill., 1918; Laurel, Md., 1918; 2nd Lt., 210th Engrs., Camp Humphreys, Va., 1918-19; Mustered out, F 28, 1919. *Address,* 312 W. Church St., Champaign; *bus. add.,* Newell, S. Dak.

7239. BLANCHE STIPP (BEACH)

(Wife of No. 7370; Sister of No. 5956)

B. Mus.; b. Ap 29, 1894, Henning, Ill.; d. T. L. and Emma Phyllis (Morris) Stipp. Prepared in Rossville H. S.; Champaign H. S. Mu Kappa Alpha. Organist, Danville, Ill., 1915-17; Champaign, 1917-18. Married Frank Herman Beach ('16), Je 9, 1917, Danville, Ill. *Address,* 511 E. John St., Champaign.

7240. *RAYMOND DE VRIES STITT

Elec. Engr.; B. S. in E. E.; b. Ag 19, 1891, Chicago; s. James L. and Clara Barbara (de Vries) Stitt. Prepared in Morgan Park H. S.; Beloit Coll., 1909-11. E. E. Soc. Elec. Engr., Commonwealth Edison Co., Chicago, 1915-17, Central Sta. Co. E, 11th Ill. Inf., 1917-18. Mem., A. I. E. E.; Nat. Elec. Light Assn. Died N 18, 1918, Solida, Colo.

7241. GERALD DARFIELD STOPP

Secretary; A. B. in L. A. & S.; b. Jl 14, 1893, Plainfield, Ill.; s. William George (b. F 18, 1863, Eng.) and Martha (Darfield) Stopp (b. My 30, 1862, *do.*). Prepared in Plainfield H. S.; N. W. Univ., 1915-16. Delta Sigma Rho; Scabbard and Blade. Grad. Stud., Univ. of Ill., 1916-17; Asst., Pub. Speaking *do.,* 1916-17; Univ. of Ia., summer 1917; Sec., Pres., Univ. of Ill., 1918—. Instr., U. S. S. M. A., Univ. of Ill., 1917-18; Capt., S. M. A., Univ. of Ill., 1918. Mem., Phi Eta; Players Club. *Address,* Plainfield, Ill.; *bus. add.,* 1108 W. Oregon St., Urbana.

7242. EARL BOYD STOUT

Inventory Man; B. S. in M. E.; b. S 15, 1892, Freeport, Ill.; s. M. A. Stout. Prepared in Freeport H. S. Fencing Squad; Jr. Branch, A. S. M. E. Inventory Man, Chicago, 1916; El Paso, Tex., 1917—. Married Martha McKee, Freeport, Ill. *Address,* 523 W. Missouri St., El Paso, Tex.

7243. ROBERT LEON STRANG

Farmer; B. S. in Agr.; b. Jl 15, 1892, Wadsworth, Ill.; s. Robert Lincoln (b. Je 19, 1860, *do.*) and Erma Elizabeth (Hughes) Strang (b. My 1, 1866, *do.*). Prepared in Rochester (Wis.) Acad.; Centralia, Tp. H. S. Agr. Club; Class Football; Basketball. International Harvester Co., Davenport, Ia., 1915; Farmer, Wadsworth, Ill., 1915-16; *do.,* Granger, Ind., 1916-17; *do.,* Crown Point, Ind., 1917. Married, Elsa May Schwrichow, Jl 25, 1917, Chicago. *Address,* R 3, Crown Point, Ind.

7244. FRANK SEWALL STROHEKER

(Husband of No. 7476)

Lawyer; A. B. in L. A. & S.; J. D., 1916; b. D 14, 1889, Griggsville, Ill.; s. William Henry (b. S 16, 1858, Pike Co., Ill.) and Elizabeth (Sewall) Stroheker (b. N 29, 1863, Barry, Ill.). Prepared in Barry H. S. Ionian. Grad. Stud., Ann Arbor Mich., 1915. Admitted to Ill. Bar, Jl 1916; Mo. Bar, Je 1917; Lawyer, Kirshner, Gregory and Stroheker, Kansas City, Mo., 1919—. Bat. F, 325th F. A., A. E. F., France; Mustered out, F 28, 1919. Married Martha Davis ('16), Je 4, 1917, Houston, Tex. Child, Elizabeth Virginia, b. Ja 12, 1919. *Address,* 1801 Ashland, Houston, Tex.; *bus. add.,* 1107 Commerce Bldg., Kansas City, Mo.

7245. ROBERT AMBROSE STRONG

Chem. Engr.; B. S. in M. E.; A. B. in L. A. & S.; b. O 7, 1891, Victoria, B. C.; s. Mrs. R. A. Strong. Prepared in South Bend H. S. Testing metallics, Ammunition factory, Montreal, Can., 1916. *Address,* 529 N. Main St., South Bend, Ind.

7246. RUFORD MATTHEWS STUBBLEFIELD

Chemist; B. S. in L. A. & S.; b. S 13, 1892, McLean, Ill.; s. C. F. Stubblefield. Prepared in Stanford H. S.; Eureka Coll. Acanthus; Alpha Chi Sigma; Chem. Club. With Youngstown Sheet & Tube Co., Youngstown, O. 1915; Asst. Chem., O. Agr. Exp. Sta., Wooster, O., 1916; Gen. Foreman, Benzol Dept., By-Products Coke Plant, Youngstown Sheet and Tube Co., Youngstown, O. Married Leona Marie Heizer, My 12, 1918, Williamsbury, O. *Address,* 1327 Millicent Ave., Youngstown, O.; *bus. add.,* 1340 Kensington Ave., *do.*

7247. ABEL ROSS SUMMERS

Engineer; B. S. in E. E.; b. O 1, 1893, Clinton, Ill.; s. G. A. Summers. Prepared in Champaign H. S. Eta Kappa Nu; E. E. Soc.; Bd. Mgrs., E. E. Show. Elec. Engr., Century Elec. Co., St. Louis, 1915; Terminal branch, Peoria, 1916; Stone & Webster Engng. Corp., *do.,* 1917; Zeitler Gas Car & Locomotion Co., 1918—. Married, Oral Snider, Je 20, 1916. *Address,* 1923 Argyle St., Chicago; *bus. add.,* 20-22 Main St., Champaign.

7248. MARJORIE SUTCLIFFE (AMSBARY)

(Wife of No. 7344; Sister of Nos. 7990, 8800, G658)

A. B. in H. Sc.; b. Je 28, 1892, Fall River, Mass.; d. George Lincoln (b. Je 2, 1866, *do.*) and Sarah (Taylor) Sutcliffe (b. My 6, 1869, *do.*). Prepared in Plymouth (Mass.) H. S.; Simmons Coll., 1910-13. Mgr., Y. W. C. A. Cafeteria, Decatur, Ill., 1915-16; Y. M. C. A., Champaign, 1916-17. Married Paul D. Amsbary ('16), My 26, 1917, Urbana. *Address,* 7054 Greenview Ave., Chicago.

7249. EDITH ANN SWANK

Teacher; A. B. in H. Sc.; b. Houston, Tex. Prepared in Univ. of Tex. Teacher, Paxton, Ill., 1915. *Address,* 406 N. Centre St. Paxton, Ill.‡

7250. PERRY JEROME SWEENEY

Asst. Foreman; B. S. in E. E.; b. Ag 12, 1892, Belvidere, Ill.; s. Jerome E. (b. D 31, 1869, Marengo, Ill.) and Margaret Ann (Flemming) Sweeney (b. Jl 24, 1872, Garden Prairie, Ill.). Prepared in N. Belvidere H. S. Eta Kappa Nu; Tau Beta Pi; Sigma Xi; Prelim. and Final Honors; Varsity Gym. Inventory Work, Commonwealth Edison Co., Chicago, 1915; Draftsman, Rockford Elec. Co., Rockford, Ill., 1915-16; Elec. Sur., Chicago, 1916; Asst. Foreman, Standard Oil Co., Chicago, 1916—. Married Nina Pearl Burton, S 2, 1916, Chicago. Child, Nina Burton, b. My 1, 1919. *Address* 7055 St. Lawrence Ave., Chicago; *bus. add.,* c/o Standard Oil Co., Whiting, Ind.

7251. MARY ETHEL SWICK

(Sister of No. 7997)

A. B. in L. A. & S.; b. Jl 4, 1889, Broadlands, Ill.; d. Christopher Swick. Prepared in Univ. Acad.; Art Inst., Chicago. Grad. Stud., Univ. of Ill., 1916-17. *Address,* 504 S. Market St., Urbana.

7252. RUSSELL CLAUDE SWOPE

Accountant; A. B. in L. A. & S.; b. Ag 27, 1892, Buckingham; s. E. E. Swope. Prepared in Kankakee H. S. Theta Delta Chi; Beta Gamma Sigma; Alpha Kappa Psi; Ma-wan-da; Helmet; Staff *Daily Illini;* Asst. Mgr., Interschol.; Mgr., 1915 Interschol.; Homecoming Com.; Mem., Ath. Bd. Control. With Deloite Plender & Griffiths Co., Chicago, 1915; Med. Service, A. E. F., France. *Address,* 631 Central Ave., Wilmette, Ill.†

7253. SHIRO TAKETA

Tester; B. S. in E. E.; b. N 3, 1887, Hiroshima, Japan; s. Mrs. Asa Yuasa. Prepared in E. Denver H. S.; Univ. of Colo., 1910-12. Insp., Edwards Valve & Mfg. Co., E. Chicago, Ind., 1915-16; Switchboard Engr., W. E. M. Co., Chicago, 1916-18; Tester, *do.,* 1918—. *Address,* 501 Penwood Ave., Wilkinsburgh, Pa.

7254. HAROLD ARTHUR TALBERT

Salesman; A. B. in L. A. & S.; b. Jl 8, 1893, Garrett, Ind.; s. Arthur Stanton (b. O 4, 1870, Albion, Ind.) and De Etta (Phillips) Talbert (b. Ap 21, 1871, *do.*). Prepared in Garrett (Ind.) H. S. Phi Sigma Kappa; Alpha Kappa Psi; Helmet; Ku Klux; Hoof and Horn Club. Correspondent, Good Year Tire & Rubber Co., Akron, O., 1915; Service Dept., *do.;* Sales Dept., *do. Address,* No. 1, Anthony Bldg., Walnut Hills, Cincinnati; *bus. add.,* 217 E. 8th St., *do.*

7255. CHARLES HAWLEY TAPPING

(Husband of No. 7587)

Contractor; B. S. in A. E.; b. Jl 7, 1892 Peoria; s. A. J. and Anna (Hawley) Tapping. Prepared in Peoria H. S. Track Team Chief Engr., W. M. Allen Son & Co., Peoria. Married Laura Ellen Hartman ('16), O 11, 1916, Kankakee, Ill. Child, Charles Hawley, Jr., b. Ag 8, 1917. *Address,* 237 S. Maplewood Ave., Peoria; *bus. add.,* 929 Jefferson Bldg., *do.*

7256. *ALEXANDER TARNOSKI

(Brother of Nos. 3201, 3202)

Supt., Const.; B. S. in A. E.; b. Ja 15, 1888, Chicago; s. Stephen (b. Ja 1, 1852, Warsaw, Poland) and Mary (Skora) Tarnoski (b. Ag 10, 1863, *do.*). Supt., Const., Standard Oil Co. 3rd O. T. C., Camp Grant, Ill., 1918; 2nd Lt., F. A., Saumur, France. Killed Ja 5, 1919, France.

7257. LILIAN CATHERINE TAYLOR

Teacher; B. S. in H Sc.; b. Ja 28, 1878, Marquette, Mich.; d. C. W. Taylor. Prepared in Ishpeming (Mich.) H. S.; Univ. of Chicago. Teacher, Kalispell, Mont., 1915. *Address,* Negaunee, Mich.; *bus. add.,* 15 3rd Ave. E., Kalispell, Mont.

7258. MILO CORNELIUS TAYLOR

Engineer; B. S. in C. E., b. Ap 27, 1884, Forrest, Ill.; s. Milo Cornelius (b. Ap 5, 1849, Lamoille, Ill.) and Frances Louisa (Nichols) Taylor (b. N 28, 1848, Hustisford, Wis.). Prepared in Jefferson Park H. S., El Paso. Ph. G., N. W. Univ., 1908. Acacia; Tau Beta Pi; Prelim. and Final Honors. City Engr., El Paso, Ill., 1915-17; Folsom & Taylor, Bloomington, Ill., 1916—; Special Work, Farm Drainage Dist. Work; in charge of Engng. Field Corps, Sun Village and Sun Hill, Emergency Fleet Corp., Chester, Pa. Married Nell Morey Berry, Jl 31, 1916, Chicago. *Address,* 610 W. Jefferson St., Bloomington, Ill.; *bus. add.,* 106 W. Washington St., Media, Pa.

7259. CLARENCE THOMAS TERRIL

Lawyer; LL. B.; b. Mr 23, 1892, Ficklin, Ill.; s. John M. and Lorena L. (York) Terril. Prepared in Attwood H. S. Lawyer, Portland, Ore., 1915-17. Ore. C. A.; Federal service Jl, 1917, Supply Co. 69th C. A. C., Ft. Stevens, Ore. *Address,* 2229 E. Oak St., Portland, Ore.

7260. DE WITT WESLEY THATCHER

Teacher; B. S. in Agr.; b. Ap 13, 1892, St. Charles, Ill.; s. Dewitt (b. Ag 10, 1862, Maple Park, Ill.) and Mabelle E. (Powers) Thatcher (b. Ap 26, 1869). Prepared in St. Charles H. S. Class Basketball and Football. Teacher, Charleston, Ill. Sergt., 3rd Ill. Engrs., France, 1917—. Mem., St. Charles Cml. Club, A. F. A. M.; O. E. S. *Address,* 75 W. 2nd St., St. Charles, Ill.

7261. JAMES DALE THOM

Lawyer; A. B. in L. A. & S.; b. F 8, 1874, Shubert, Neb.; s. D. K. Kling. Prepared in Sioux City (Ia.) H. S.; Univ. of Chicago. Law Stud., Harvard Univ., 1915-17. O. T. C., Camp Lewis, Am. Lake, Wash, 1918—. *Address,* 1901 Pierce St., Sioux City, Ia.†

7262. ROBERT ELLSWORTH THOMAS

Highway Engr.; B. S. in C. E.; b. Ag 21, 1892, Rockford, Ill.; s. Frank E. Thomas. Prepared in Rockford H. S.; Univ. Acad. Alpha Tau Omega; Sigma Tau; Tau Beta Pi; Helmet; Fresh. Varsity Baseball; Home Coming Com.; Prelim. Honors; Pres., Tribe of Illini. With Ahrens Fox Co., Cincinnati, 1915. *Address,* 520 W. Jefferson St., Springfield, Ill.†

7263. FLETA THOMPSON

Teacher; A. B. in H. Sc.; b. Mr 17, 1892, Carrier Mills, Ill.; d. Henry (b. Ag 22, 1861, *do.*) and Nora (McGehee) Thompson (b. Ap 22, 1861, Harrisburg, Ill.). Prepared in Harrisburg Tp. H. S.; N. W. Univ., 1910-11. Teacher, Carrier Mills, Ill. Mem., Presby. Church. *Address,* Carrier Mills, Ill.

7264. FRANCIS THOMPSON

Prin., H. S.; A. B. in L. A. & S.; b. S 1, 1862, Pinckneyville, Ill.; s. David (b. Belfast, Ireland) and Mary Getty (McDowell) Thompson (b. Ja 22, 1830, Glens, *do.*). Prepared in Old Du Quoin Acad., Ill.; So. Ill. St. Norm. Univ. Ill. Norm. Univ.; Univ. of Chicago, 1903. Grad. Stud., Univ. of Ill., Summers, 1915-18; Supt., Schs., Bluffs, 1915-16; Prin., Sch., Cissna Park, Ill., 1916-17; Prin., Tp. H. S., Bismarck, Ill., 1917—. Mem., United Presby. Church; Y. M. C. A.; Ill. St. Norm. Univ. Club. *Address,* Pinckneyville, Ill.

7265. CLARA LOUISE THORNDIKE

Teacher; A. B. in H. Sc.; b. D 16, 1887, Austin, Ill.; d. J. E. Thorndike. Prepared in Austin H. S.; Chicago Norm. Sch. H. Sc. Club. Teacher and Mgr., H. S. Cafeteria, Milwaukee, 1915-17. *Address,* 308 N. Waller Ave., Chicago; *bus. add.,* 647 Coss St., Milwaukee.†

7266. LAWRENCE EMERSON THORNE

(Brother of No. 5974)

B. S. in Agr.; b. O 22, 1891, Keota, Ia.; s. Charles Andrew (b. S 21, 1866, Huntington, Ind.) and Ella (Gray) Thorne (b. My 27, 1866). Prepared in Gibson City H. S.; Clearcreek Tp. H. S., Huntington, Ind.; Univ. Acad. Grad. Stud., Univ. of Ill. Scabbard and Blade; Capt., Univ. Brig. Served with Nat. Guard, Mexican Border, 1916-17; 2nd Lt., 1917; Capt., 130th Inf. U. S. Nat. Guard. Married Eugenia Eicher, Jl 1, 1916, Camp Dunne, Springfield, Ill. *Address,* 4044 Calumet Ave., Chicago.

7267. ESTELLE LENORE THURSTON

Teacher; A. B. in L. A. & S.; b. Ap 20, 1886, New Albany, Ind.; d. W. T. Thurston. Prepared in Ind. St. Norm. Sch.; Univ. of Ind. Teacher, Belleville Tp. H. S., 1915—. *Address,* 225 S. Jackson St., Belleville, Ill.†

7268. HENRY WINFRED THURSTON, JR.

Teacher; B. S. in Agr.; b. Ja 3, 1893, La Grange, Ill.; s. Henry Winfred (b. 1861, Barre, Vt.) and Charlotte E. (Skinner) Thurston (b. 1864, Mass.). Prepared in Lake H. S., Chicago. Grad. work, Columbia Univ., 1916-17. Acanthus; Sigma Xi. Teacher, H. S., New Milford, N. J., 1915-17; *do.,* Lincoln, Neb., 1917—. *Address,* 334 S. 17th St., Lincoln, Neb.

7269. LEON DEMING TILTON

(Husband of G728)

Land. Arch.; B. S. in Land. Gard.; b. Je 9, 1890, Pana, Ill.; s. Dallas Deming (b. Mr 10, 1845) and Ida May (Watkins) Tilton (b. Mr 7, 1858). Prepared in St. Louis H. S. Beta Theta Pi; Ma-wan-da; Pres. Sr. Class; Varsity Track. Asst., Land. Gard., Exten., Univ. of Ill., 1915-17; Land. Arch. Supt., Parks, St. Joseph, Mo., 1917—. Inf. 4th Co., 4th R. O. T. C., Camp Taylor, Ky; 2nd Lt., 12th Regt., F. A. Repl. Depot, Camp Jackson, S. C.; Mustered out, 1919. Married Lelia White (g'15), N 3, 1918, Camp Jackson, S. C. *Address,* 1008 W. Oregon St., Urbana; *bus. add.,* 256 Adm. Bldg., *do.*

7270. ETHEL TODD (NORLIN)

(Wife of No. 8626)

A. B. in L. A. & S.; b. O 1, 1891, La Harpe, Ill.; d. Charles Kirtland (b. Mr 26, 1862, *do.,* Ill.) and Mary Eva (Dawson) Todd (b. J 6, 1864, *do.*). Prepared in La Harpe, H. S.; Knox Coll., 1910-11. Alpha Chi Omega; Corresponding Sec., Y. W. C. A.; Basketball. Substitute Supt., H. S., La Harpe, Ill. Married Fred Christian Norlin ('17), Ap 21, 1917, Peoria. *Address,* La Harpe, Ill.

7271. CHARLES LESLIE TROWBRIDGE

Farmer; B. S. in Agr.; b. Ja 29, 1893, Crete, Ill.; s. William Chandler (b. Ap 14, 1856, Altoona, Pa.) and Lelia May (Wilkins) Trowbridge (b. Ag 30, 1856, Grand Rapids, Mich.). Prepared in Bloom Tp. H. S., Chicago Heights; Mich. Agr. Coll., 1912-13. Hoof and Horn Club. Farmer, Tolono, Ill., 1915; *do.,* Ann Arbor, Mich., 1916; *do.,* Crete, Ill., 1916-17. O. T. C., Camp Dodge, Ia., 1917—. *Address,* Crete, Ill.

7272. MARY LUELLA TROWBRIDGE

(Sister of Nos. 4937, 5978)

Teacher; A. B. in L. A. & S.; A. M., 1916; b. F 4, 1894, Green Valley, Ill.; d. Benjamin Frederick (b. Jl 17, 1852; *do.*) and Mary Luella (Giffin) Trowbridge (b. Jl 17, 1856, O.). Prepared in Green Valley H. S., 1907-09; Delavan H. S., 1909-11; Bradley Poly. Inst., 1911-12. Y. W. C. A.; Woman's League; Classical Club; Der Deutsche Verein; Grad. Club; Phi Beta Kappa; Scholarship in Classics, Wis., 1917-18; Teacher, Mission Sch., Mt. Pleasant, Utah, 1918—. Mem., Presby. Church; Classical Assn. of the Middle West and South. *Address,* c/o Wasatch Academy, Mt. Pleasant, Utah.

7273. MARY ZELIAETTE TROY

Librarian; B. L. S.; b. N 11, 1891, Decatur, Ill.; d. Ernest Leon (b. D 7, 1866, Salem Depot, N. H.) and Emma Grant (Stultz) Troy (b. Jl 17, 1867, Avondale, Md.). Prepared in Tuscaloosa (Ala.) H. S.; A. B., Univ. of Ala., 1912. Lib. Club Libn., Hoopeston Pub. Lib., 1915-17; Organizer and Bus Libn., W. A. Gilchrist. Chicago, 1917—. *Address,* 54 Scott St., Chicago.

7274. ANNE MARIE TURLAY

Teacher; A. B. in L. A. & S.; b. O 3, 1892, Clinton, Ill.; d. Abram Goss (Jl 6, 1857, Osceola Mills, Pa.) and Mary Rosetta (Rundle) Turlay (b. Mr 11, 1859, Clinton, Ill.). Prepared in Clinton, H. S. Alpha Delta Pi; Clinton Club; W. A. A.; Capt., Basketball; Hockey. Teacher, Neoga, Ill., 1916; *do.,* Olney, Ill., 1917—. *Address,* 617 E. Johnson St., Clinton, Ill.; *bus. add.,* 333 N. Elliott St., Olney, Ill.

7275. BRUCE RICHARD UPHAUS

B. S. in M. E.; b. O 4, 1893, Austin Station, Chicago; s. W. M. Uphaus. Prepared in Crane H. S. *Address,* 164 W. Walker Ave., Chicago.†

7276. WILLIAM LAURENCE VANSANT

(Brother of No. 8027)

Engineer; B. S. in M. E.; b. O 8, 1891, Philadelphia; s. William Riley (b. Fawn Grove, Md.) and Lillian Blanche (Fleming) Vansant (b. Philadelphia). Prepared in Evanston Acad.; Armour Acad., 1912. Delta Kappa Epsilon; Sigma Tau; Pi Tau Theta; Lambkins; Chm., Jr. Prom. Com.; Sr. Ball Com.; Stud. Union Council. Engr., Dravo-Doyle Co., Pittsburgh, 1915-17; 1st. Lt., C. A. C., U. S. A. Auth.: A Maid and A Myth. Mem., A. S. M. E.; Engrs. Soc. West. Pa. *Address,* 632 Clyde St., Pittsburgh.

7277. GLENN POLAND VAUGHAN

A. B. in L. A. & S.; b. S 29, 1890, Amboy; s. F. N. Vaughan. Prepared in Amboy, H. S. With Continental Cml. Bank, Chicago, 1917. *Address,* 1050 Foster Ave., Chicago.†

7278. ALEXANDER WAGNER

(Brother of No. 3588)

A. B. in L. A. & S.; s. D. Fritz (b. Ger.) and Felizitas (Ellersdorfer) Wagner (b. *do.*). Phi Gamma Delta; Alpha Kappa Psi; Ma-wan-da; Helmet; Ku Klux; Fresh. Varsity Football; Varsity Football; Fresh. Varsity Baseball; Class Baseball; Fresh. Smoker Com. *Address,* 617 Veronica Ave., East St. Louis, Ill.†

7279. WILLIAM ANDREW WAGNER
(Brother of No. 4014)

B. S. in C. E.; b. D 1, 1893, Champaign; s. R. C. Wagner. Prepared in Champaign, H. S. C. E. Club; Class Basketball, 3rd R. O. T. C. 1918; 332nd Brig., Sparta, Wis.; 33rd., F A., A. E. F., France; Mustered out, F 28, 1919. *Address,* 37 E. Green St., Champaign.

7280. JAMES BUTLER WAINRIGHT

Draftsman; B. S. in M. E.; b. Ag 1, 1893, Winchester, Ill.; s. William Fletcher (b. O 14, 1855, Orange, N. J.) and Harriet C. (Butler) Wainright (b. My 15, 1856, Winchester, Ill.). Prepared in Winchester, H. S. Draftsman and Testing Engr., Pullman, Ill., 1915-16; *do.,* Standard Oil Co.; Whiting, Ind. U. S. A. S., Reserve Corps, 1918; Co. C, Camp Dick, Dallas, Tex., 1918—. Married Cecil Wallace S 14, 1918, Winchester, Ill. *Address,* Winchester, Ill.

7281. CARLE CAPRON WALKER
(Brother of No. 9465)

Farmer; B. S. in Agr.; (b. S 19, 1890, Clinton, Ill.; s. Charles (b. F 14, 1859, Sangamon Co., Ill.) and Kate (Capron) Walker (b. Ja 19, 1869, Clinton, Ill.). Prepared in Clinton H. S. Final Honors. Farmer, Clinton, Ill. Married Ruth Kent, Je 21, 1916, Clinton, Ill. Child, Caroline, b. Mr 16, 1917. *Address,* R. 6, Clinton, Ill.

7282. JOHN SAWYER WALKER
(Brother of No. 8848)

Engineer; B. S. in A. E.; b. Mr 9, 1892, White City, Kan.; s. Edward Samuel (b. Mr 29, 1866, Shabbona, Ill.) and Ella Sarah (Strohl) Walker (b. F 1, 1868, Ia.). Prepared in Polo, Ill. Heat. and Vent. Engr., Bloomington, Ill., 1915; Richmond, Va., 1916-17. Draftsman, Aviation Section Signal Corps, 836 aero Squadron. *Address,* 105 Prairie St., Aurora, Ill.

7283. DOROTHY KEZIAH WALKERLY
(Sister of Nos. 6640, 8850)

Teacher; A. B. in H. Sc.; b. Jl 25, 1889, Crete, Ill.; d. Magdalena Walkerly. Prepared in Thornton Tp. H. S.; Chicago Norm. Teacher, H. S., Wabash, Ind., 1916; *do.,* Man. Tr. H. S., Indianapolis, 1918. Canteen work, Camp Grant, Ill., 1918—. *Address,* Dolton, Ill.; *bus. add.,* 12 McLean Place, Indianapolis.

7284. FRANK EMIL WALSER
Brother of No. 8854)

Farm Mgr.; A. B. in L. A. & S.; b. Ap 4, 1891, London, Eng.; s. Conrad (b. 1854, Stocken, Switzerland) and Alice (Kaltenbach) Walser (b. 1870, Singapore, Straits Settlements, China). Prepared in St. Paul's Sch., London, Eng., Ecole de Commerce, Neuchatel, Switzerland, 1908-10. Cosmopolitan Club; Agr. Club; Adelphic; Scribbler's Club; French Club; Mask and Bauble. Teacher, Agr., Madison H. S., S. C., 1915-16; Farm Mgr., Manetto Hill Farm, Hicksville, Long Island, 1916—. Mem., Internat. Free Trade League; Anti-Saloon League of N. Y.; League to Enforce Peace. *Address,* Manetto Hill Farm, Hicksville, Long Island, N. Y.

7285. HARVEY HENRY WALTERS

Draftsman; B. S. in A. E.; b. D 12, 1889, Sparta, Wis.; s. Henry Walters. Prepared in Sparta (Wis.) H. S. Psi Upsilon; Scarab. Arch. Club. Draftsman, Beach, N. Dak., 1916. R. M. A., Aviation Section Signal Corps, Kelly Field, San Antonio, Tex., 1918—. *Address,* Beach, N. Dak.

7286. RALPH WALDO WALWORTH
(Husband of No. 7066; Brother of Nos. 5990, 9467)

Farmer; B. S. in Agr.; b. Ja 5, 1891, Mazon, Ill.; s. Edward Willard (b. My 12, 1855) and Estella Sophia (Dewey) Walworth (b. S. 1859, Mexico, N. Y.). Prepared in Morris H. S.; Urbana H. S. Hotel Keeper, Meek, N. M., 1915-16; Farmer, Pure Bred Holsteins, 1917—. Married Grace Macbeth ('15), Mr 6, 1917, Champaign. Child, David Dewey, b. Mr 28, 1919. *Address,* Box 355, Villa Grove, Ill.

7287. MAMIE LAWRENCE WARD

Teacher; B. S in L. A. & S.; b. Ag 16, 1890, La Grange, Ill.; d. Spencer Ward. Prepared in Jefferson H. S. Phi Delta Psi; Kappa Delta Pi; Athenean; V. P., Y. W. C. A.; Woman's Sr. Council; Advisory Bd., Woman's League. *Address,* 4042 N. Keeler Ave., Chicago.

7288. EARLE EUGENE WARNER

Engineer; B. S. in E. E.; b. S 10, 1893, Manito, Ill.; s. John H. (b. D 14, 1862, *do.*) and Ida S. (Heyl) Warner (b. F 3, 1872, *do.*). Prepared in Bradley Poly. Inst. E. E. Soc.; stud. mem., A. I. E. E. Allis Chalmers, Milwaukee, 1915; Gen. Elec. Co., Schenectady, N. Y., 1915—. Mem., Edison Club. *Address,* 706 South Ave., Schenectady, N. Y.

7289. CHARLES SIDNEY WASHBURN

Draftsman; B. S. in E. E.; b. Mr 20, 1890, Lenox Dale, Mass.; s. William Henry (b. D 27, 1868, Elizabethport, N. J.) and Isabella Marion (Campbell) Washburn (b. F 20, 1869, Penn Yan, N. Y.). Prepared in Lenox H. S. Cosmopolitan Club. Mech. Draftsman, Chicago; Telephone Engr., *do.,* 1915-16; Estimator, Burr Co., Milwaukee, 1916-17; Mech. Draftsman, Chain Belt Co., Milwaukee, 1917—. Married Merle Margaret Parish, My 30, 1916, Urbana. Child, Charles Robert, b. F 21, 1918. *Address,* 325 17th Ave., Milwaukee.

7290. JANE COULSON WATSON

Instructor; A. B. in L. A. & S.; A. M., 1917; b. N 2, 1892, Calumet, Mich.; d. Ralph W. (b. 1861, New Castle, Eng.) and Letta (Moss) Watson (b. 1864, Lawrenceville, Ind.). Prepared in Champaign H. S. Central Literario Espanol; Le Cercle Français; Jamesonian. Asst., Rom. Lang., Spanish, Univ. of Ill., 1917—. *Address,* 620 W. Clark St., Champaign.

7291. GEORGE WILLIAM WATTS

Engineer; B. S. in M. E.; b. N 8, 1892, Chicago; s. C. H. Watts. Prepared in Mexico (Mo.) H. S. Tau Beta Pi. *Address,* 406 Central Ave., Whiting, Ind.†

7292. HELEN WALLER WEBBER (WOOD)
(Wife of No. 6675)

A. B. in L. A. & S.; b. Ag 27, 1894, Pawnee, Ill.; d. George W. (b. Ag 23, 1867, Urbana) and Bertha L. (Marsteller) Webber (b. Mr 22, 1868, Lafayette, Ind.). Prepared in Urbana H. S. Athenean; Phi Beta Kappa; Prelim. Honors. Teacher, H. S., Rantoul, Ill., 1915-16. Married Harry Gardner Wood ('14), My 7, 1917, Urbana. *Address,* 106 W. Illinois St., Urbana.

7293. EVA SARAH WEILEPP
(Sister of No. 8870)

Teacher; A. B. in L. A. & S.; b. My 21, 1892, Cisco, Ill.; d. F. S. Weilepp. Prepared in Decatur H. S.; James Milliken Univ. Alpha Chi Omega. In Eli Bates Settlement House, Chicago, 1917—. *Address,* 631 W. Prairie St., Decatur, Ill.; *bus. add.,* c/o Eli Bates Settlement House, Chicago.

7294. CLYDE FREDERICK WEINGARTNER

Real Est. Agt.; B. S. in A. E.; b. Jl 15, 1891, Rockford, Ill.; s. John Frederick (b. O 17, 1863, Quebec, Can.) and Annie Mildred (Calvert) Weingartner (b. D 1, 1860, Platteville, Wis.). Prepared in Rockford H. S. Chi Beta; Arch. Club; Class Football; Class Sec.; Chm., Sr. Smoker Com. Struct., Drafting and Design Engr., Rockford, Ill., 1915-16; I. C. R. R., Chicago, 1916-17; Real Est Agt., Rockford, Ill., 1917. 2nd Lt., 311th Engrs., Camp Grant, Ill., 1917; *do.*, A. E. F., France. *Address,* 1245 Ferguson St., Rockford, Ill.

7295. JOHN MAURICE WELCH

Bacteriologist; B. S. in Chem. E.; b. N 13, 1891, LaSalle, Ill.; s. William M. (b. *do.*) and Katherine (Fogarty) Welch (b. *do.*). Prepared in LaSalle-Peru Tp. H. S. Asst. Bacteriol. and Chem., Hygienic Inst., 1915-16; Dept., Health, LaSalle, Peru, and Oglesby, Ill., 1916-18. Auth.: (with H. C. P. Weber) Separation of Metals of the Tin Group, *Jour. Am. Chem. Soc.*, My 1916; Report of Hygienic Inst., *Bacteriol. Reports,* 1917. Mem., Am. Chem. Soc.; Soc. Am. Bacteriol.; B. P. O. E. Married Elizabeth Louise Wirtz, N 16, 1916, LaSalle, Ill. Child, Elizabeth Louise, b. Ja 6, 1918. *Address,* 635 6th St., LaSalle, Ill.

7296. FRED SHEAFF WELLS

Draftsman; B. S. in M. E.; b. S 21, 1893, Aurora, Ill.; s. Fred J. (b. My 17, 1859, Waterloo, Ia.) and Kate L. (Sheaff) Wells (b. Je 11, 1862, Holcomb, Ill.). Prepared in East Aurora H. S. Delta Kappa Epsilon; Sigma Tau; Ma-wan-da; Alpha Delta Sigma; Ku Klux; Ben Franklin Club; Bus Mgr., *Illio;* Varsity Football; Class Track. Draftsman, Stevens Adamson Mfg. Co., Aurora, Ill. 1st. Lt., E. O. R., Co. C, 26th Engrs. Mem., A. F. A. M., 32nd degree. Married Helen Ruth Denney, Je 16, 1917, Aurora, Ill. *Address,* 399 S. 4th St., Aurora, Ill.

7297. MARJORIE CECILIA WELSH

Teacher; A. B. in L. A. & S.; b. S 25, 1891, Bradford, Ill.; d. Edward J. (b. Ja 26, 1859, Tiskiliwa, Ill.). Prepared in Bradford H. S.; Knox Coll. Kappa Nu; Spalding Guild; Advisory Com. Woman's League; Gregorian. Teacher, Clinton H. S. Ill., 1915-17; *do.*, Forest Avenue H. S. Dallas, Tex., 1917—. *Address,* Bradford, Ill.; *bus. add.*, c/o Forest Avenue H. S., Dallas, Tex.

7298. ROGER THOMAS WELSH

Farmer; B. S. in Agr.; b. Mr 8, 1893, Rockford, Ill.; s. Robert K. (b. Waukesha, Wis.) and Minerva (Prouty) Welsh (b. Beloit, Wis.). Prepared in Rockford H. S. Zeta Psi; Alpha Zeta; Capt., Wrestling Team; Cross Country. Married Elizabeth E. Fruit, Mr 29, 1917, Decatur, Ill. *Address,* Rockford, Ill.

7299. VERA GRETCHEN WESSELS (VOORAART)

Teacher; A. B. in L. A. & S.; b. O 8, 1891, Quincy, Ill.; d. Fred J. (b. 1854, Ger.) and Wilhelmina (Wienboecker) Wessels (b. 1854, Quincy, Ill.). Prepared in Quincy H. S. Chi Omega. Teacher, Ger. and Art., H. S., Quincy, Ill., 1915—. Married, Mr 1918. *Address,* 1021 State St., Quincy, Ill.

7300. BENJAMIN WHAM

(Brother of Nos. 4022, 5494)

Lawyer; A. B. in L. A. & S.; LL. B. and J. D. in 1917; b. Je 11, 1891, Cartter Ill.; s. Henderson Boyeau (b. 1848, *do.*) and Nancy Jane (Stowepher) Wham (b. 1856, *do.*). Prepared in So. Ill. Norm. Sch. Phi Delta Phi; Delta Kappa Rho; Ma-wan-da; Adelphic; Egyptian Club; Innes-of-Court; Pres., Bd., Oratory and Debate; Fresh. Varsity Track; *Ill. Mag.* Staff; Mgr., Star Course; Jr. Smoker Com.; Class Sec.; Prelim. Honors; Varsity Debate. 1st. Lt., Inf. U. S. R., 1917; Co. F, 341st Inf. *Address,* Cartter, Ill.

7301. RUSSELL CLAIRE WHEELER

Estimator; B. S. in M. E.; b. F 15, 1895, Bellflower, Ill.; s. T. M. Wheeler. Prepared in Univ. Acad. Jr. Smoker Com.; Sr. Invitation Com. Chief Estimator, Admanson Mfg. Co., Aurora, Ill., 1916; Standard Oil Co., Whiting, Ind., 1917—. N. R. C., 1917. Married Edna Keeler, Urbana. *Address,* 6336 Ellis Ave., Chicago; *bus. add.*, c/o Standard Oil Co., Whiting, Ind.

7302. RAYMOND CHARLES WHITAKER

Arch. Draftsman; B. S. in A. E.; b. Mr 16, 1891, Davenport, Ia.; s. Charles Whitaker. Prepared in Davenport (Ia.) H. S. Arch. Draftsman, Davenport, Ia. *Address,* 502 Columbus Ave., Davenport, Ia.†

7303. THOMAS KENNETH WHITE

Elec. Engr.; b. Ag 8, 1888, Boston; s. Kate L. White. Prepared in H. S. of Commerce, New York City; Columbia Univ. E. E. Soc. Mem., Catholic Church. *Address,* 433 Ross Ave., Wilkinsburg, Pa.

7304. JAMES CHALMERS CAMERON WHITELAW

B. S. in Ceram. E.; b. Ag 7, 1892, Montreal, Can.; s. C. H. Whitelaw. Prepared in New Trier Tp. H. S. Kappa Sigma; Ku Klux; Pan Hellenic Council; Ceramic Club; Class Baseball; Class Swimming; Golf Team; Sr. Memorial Com.; Homecoming Com.; Pres., Jr. Class. With Northwest. Fishery Co., Seattle, Wash., 1915—. *Address,* 660 Grove St., Glencoe, Ill.; *bus. add.*, 1220 Boren Ave., Seattle.

7305. HORTENSE ELAINE WICKARD

Manager; A. B. in L. A. & S.; b. S 5, 1892, Indianapolis; d. Mrs. Eloise Wickard. Prepared in Pomona Coll. Calif. Kappa Alpha Theta. Teacher, Grand Haven, Mich., 1916; Mgr., Bonus Dept., Diamond Chain & Mfg. Co., Indianapolis, 1918—. *Address,* 2179 N. Pennsylvania St., Indianapolis.

7306. CLARENCE CLINTON WIEDLING

Salesman; B. S. in E. E.; b. N 10, 1893, Chicago; s. Charles Christian (b. Jl 18, 1855, Immerode, Saxony, Ger.) and Ida (Bertram) Wiedling (b. F 12, 1858, Chicago.). Prepared in Crane Tech. H. S., Chicago; Crane Jr. Coll., 1911-13. Phi Sigma Kappa; E. E. Soc.; Fresh. Varsity Football. Stud. Commonwealth Edison Co., Chicago, 1915-16; Power Salesman, Pub. Service Co., 1916-17; Salesman, Internat. Harvester Co., 1917—. Teacher, Night Sch., Chicago. Married Hazelle Bartell, O 23, 1916, Crown Point, Ind. Child, Dorothy Clara, b. S 18, 1917. *Address,* 3640 N. Avers Ave., Chicago; *bus. add.*, 1734 Fullerton Ave., c/o Internat. Harvester Co., *do.*

7307. ELON GILBERT WILKINSON

Accountant; A. B. in L. A. & S.; b. N 6, 1893, Geneseo, Ill.; s. Willis Lyman (b. Ag 23, 1862, Princeton, Ill.) and Ethel Alice (Lambert) Wilkinson (b. Ag 8, 1866, Geneseo, Ill.). Prepared in Geneseo Tp. H. S.; Univ. of Mich., 1910-12. Sigma Chi. Mfg. Acct., Liquid Carbon Co., Chicago. N. A., Camp Grant, Ill., 1917; Co. C. 108th Ammunition Train, 58th Brig., 33rd Prairie Div., A. E. F., France. *Address,* Geneseo, Ill.

7308. JACKSON HEATH WILKINSON

Civ. Engr.; B. S. in C. E.; M. S., 1916; b. O 29, 1892, Bethany, Ill.; s. W. W. (b. 1865, O.) and Maida (Heath) Wilkinson (b. 1868, White Heath, Ill.). Prepared in Bethany H. S.; Univ. of N. Mex.; James Millikin Univ., 1911-13. Grad. Stud., Univ. of Ill., 1915-16; Jr. Highway Engr., Ill. St. Highway Dept., 1916-17. 7th U. S. Engrs., Ft. Leavenworth, Kan., 1918; 3rd O. T. C., Camp Lee, Va., 1918; 2nd Lt., 518th Engrs., Camp Gordon, Ga.; *do.*, Canal Zone, Panama. *Address*, Bethany, Ill.

7309. LAURA MAY WILLE

Teacher; A. B. in H. Sc.; b. D 1, 1890, Crete, Ill.; d. William and Louise (Seehausen) Wille. Prepared in Urbana H. S. *Address*, Enid, Okla.

7310. EDWARD ALLAN WILLIFORD

Engineer; B. S. in E. E.; b. D 22, 1892, Nokomis, Ill.; s. Andrew Jackson (b. Ja 28, 1861) and Mary Hardoway (Johnson) Williford (b. D 16, 1860). Prepared in Nokomis H. S. Delta Upsilon; Sigma Xi; Tau Beta Pi; Eta Kappa Nu; Sigma Tau; E. E. Soc.; Prelim., Special, and Final Honors; Conference Medal for Scholarship and Aths.; Capt., Varsity Basketball; All West. Capt., Basketball, 1915; V. P., Ill. Union; *Illini* Bd. Trustees; Chm., Jr. Cap Com.; Soph. Cotillion Com.; Jr. Prom. Com.; Sr. Memorial Com. Stud. Engr., St. Louis, 1915; Basketball Coach, Ind. Univ., 1915-16; Sales Engr., Wagner Elec. Mfg. Co., St. Louis and New York City, 1916-17. 1st. Lt., C. A. C., Ft. Monroe, Va.; *do.*, Ft. Kamehameha, T. H. Mem., Baptist Temple. Married Enid Alberta Moor, F 25, 1918, Brooklyn, N. Y. *Address*, 30 Church St., New York City.

7311. WILLIAM WEBB WILSON

Farm Adviser; B. S. in Agr.; b. Ja 24, 1888, Brownstown, Ill.; s. William Thomas (b. S 23, 1854, Shelbyville, Ind.) and Virginia Caroline (Parkison) Wilson (b. Mr 24, 1859, Brownstown, Ill.). Psi Delta; Alpha Zeta; Pres., Agr. Club. Fieldman, Coll. of Agr., Univ. of Ill., Elvaston, Ill., 1915-17; Farm Mgr., White Pigeon, Mich., 1917-18; Assoc. Farm Adviser, Bureau Co., Princeton, Ill., 1918—. Married Lois McColl, D 22, 1915, Homer, Mich. *Address*, 1123 S. Main St., Princeton, Ill.

7312. CHARLES PRIOR WINTERS

(Brother of No. 9499)

Secret Service; A. B. in L. A. & S.; b. Ja 21, 1893, Chicago; s. Andrew L. (b. O 11, 1864, Reading, Pa.) and Lillian (Prior) Winters (b. Ja 18, 1861, Norwick, Conn.). Prepared in Calumet H. S., Chicago. Iris; Philomathean; Beta Gamma Sigma; Mgr., Maypole Festival. Gen. Banking, Real Est., Mortgages, Chicago, 1915-17; Secret Service, U. S. Govt., 1917—. Married Marjorie Lawrence, N 29, 1917, Chicago. *Address*, 10420 Seeley Ave., Chicago; *bus. add.*, 120 W. Adams St., *do.*

7313. GEORGE ORLANDO WITH

Sales Engr.; B. S. in M. & S. E.; b. Jl 25, 1892, Chicago; s. Daniel A. (b. 1860, Tromso, Norway) and Axeliana (Schoitz) With (b. 1870, Stavanzer, *do.*). Prepared in Joliet Tp. H. S. Triangle. Valuation Engr., Elgin Joliet. East Ry., 1915; Asst. City Engr., Chicago Heights, Ill., 1916-17; J. McGraw, Hill & Co., New York City, 1917; Sales Engr., Consolidated Expanded Metal Co., Chicago, 1917-18. U. S. N., Mach. Mate 1st Class, 1918—. *Address*, 810 3rd Ave., Joliet, Ill.

7314. VIOLA ESTHER WOLFE (HOLLEY)

(Wife of No. 5213; Sister of No. 6017)

A. B. in L. A. & S.; b. Jl 25, 1893, Williamsfield, Ill.; d. Nelson Livermore (b. Jl 29, 1864, Truro, Ill.) and Grace (Armstrong) Wolfe (b. D 10, 1862, Ayrshire, Scotland). Prepared in Urbana H. S. Phi Delta Psi; Phi Beta Kappa; Prelim. Honors. Teacher, H. S., Princeville, Ill., 1915-16. Married Charles Elmer Holley ('12), S 4, 1916, Urbana. Child, Charles Elmer, Jr., My 20, 1917. *Address*, 504 N. Busey Ave., Urbana.

7315. MABEL WOMACKS (BURWASH)

(Wife of No. 5055)

A. B. in L. A. & S.; b. Mr 16, 1888, Champaign; d. Loring Pingree (b. Je 29, 1851, Brown Co., O.) and Margaret E. (West) Womacks (b. 1858, Champaign Co., Ill.). Prepared in Champaign H. S. Teacher, Eng., H. S., Mattoon, Ill., 1915-17. Married Arthur E. Burwash ('12), Je 30, 1917, Chicago. Child, Richard Henry, b. Mr 26, 1918. *Address*, R. 2, Champaign.

7316. HARRY THOMAS WOOD

Supt., Schs.; A. B. in L. A. & S.; b. N 16, 1890, Hennepin, Ill.; s. D. S. (b. *do.*) and Nancy O. Wood (b. *do.*). Prepared in Hennepin H. S.; Princeton Tp. H. S. Cosmopolitan Club; Delta Sigma Rho; Adelphic; V. P., Jr. Varsity Debate, 1913. Teacher, Pub. Speaking, H. S., Springfield, Ill., 1915-16; Supt., Schs., Fillmore, Ill., 1916-18. Corp., 68th Regt., Art., C. A. C., A. E. F., France; Mustered out, Mr 6, 1919. Mem., A. F. A. M.; Mystic Worker; Nat. Geog. Soc. *Address*, Hennepin, Ill.; *bus. add.*, Fillmore, Ill.

7317. HENRY SOLOMAN WOOLF

B. S. in Agr.; b. O 6, 1887, Cyphergat, S. Africa; s. W. R. Harvey. Prepared in Univ. of Cape of Good Hope; Univ. of Calif. *Address*, 75 St. Georges Road, East London, C. P. S. Africa.†

7318. LENORA MARY WORCESTER

Professor; A. B. in H. Sc.; b. Jl 1, 1894, Genoa, Ill.; d. Fred M. (b. O 2, 1854, Wheaton, Ill.) and Eleanor (Patterson) Worcester (b. Je 5, 1853, Genoa, Ill.). Prepared in Genoa H. S.; No. Ill. St. Norm. Sch., 1911-13. Achoth. Teacher, Monmouth, Ill., 1915-17; *do.*, Clearwater, Fla., 1917; *do.*, Alton, Ill., 1918; Prof., Home Econ., Shurtleff Coll., Upper Alton, Ill. *Address*, Genoa, Ill.; *bus. add.*, 3122 Leverett Ave., Alton, Ill.

7319. NEWTON ANTHONY WRIGHT

Farmer; B. S. in Agr.; b. Ap 15, 1891, Findlay, Ill.; s. Samuel Henry (b. F 29, 1844) and Nannie Susan (Shouse) Wright (b. Ag 26, 1855). Prepared in Shelbyville H. S.; Bus. Coll.; Univ. of Calif., 1913. Delta Upsilon; Alpha Gamma Rho; Tribe of Illini; Track; Cross Country; Farmer, Findlay, Ill., 1915—. Married Zenith Hazel Schwartz, O 31, 1917, Findlay, Ill. *Address*, R. F. D., Findlay, Ill.

7320. BENJAMIN HARRISON WYCOFF

Dairy Farmer; B. S. in Agr.; b. O 29, 1888, Laura, Ill.; s. Aaron DeWitt (b. D 11, 1858, *do.*) and Agnes (Armstrong) Wycoff (b. F 11, 1854, Darhead, Scotland). Prepared in Williamsfield H. S.; Knox Acad.; Univ. Acad.; Ia. St. Coll., 1913-14. Grain Farmer, Laura, Ill., 1915-17; Dairy Farmer, Nye, Wis., 1917—. Married Frances Sandquist, Mr 7, 1917, Peoria. Child, Harland D., b. D 28, 1917. *Address*, Nye, Wis.

7321. RAY ORION WYLAND

Minister; A. B. in L. A. & S.; b. Ap 15, 1890, Jewell City, Kan.; s. W. W. (b. O 23, 1856, Warren, Minn.) and Ella (Howard) Wyland (b. N 28, 1854, Shenandoah, Ia.). Prepared in Danville H. S.; Peniel Univ., Tex. B. D., Garrett Biblical Inst., 1918. Honors in Psych.; 1st Sergt., Univ. Brig. Pastor, M. E. Church, Maywood, Ill. Mem., Rockriver Conference, M. E. Church. Married Rubv Arnold, O 12, 1915, Peniel, Tex. *Address,* Maywood, Ill

7322. WALLACE WYMAN

B. S. in A. E.; b. Je 13, 1889, Norfolk, Neb.; s. D. F. Wyman. Prepared in Mansfield H. S. Phi Kappa Psi; Scarab; Glee and Mandolin Club. *Address,* Mansfield, Ill.†

7323. JAMES FOOK ONN YAPP

B. S. in C. E.; M. S., 1916; b. O 14, 1891, Makapala, Honolulu; s. M. F. Yapp. Prepared in McKinley (Honolulu) H. S.; Stanford Univ. *Address,* 726 Hustace Ave., Honolulu, H. I.†

7324. FLORENCE TERESA YOCH

Land. Gard.; B. S. in Land. Gard.; b. Jl 15, 1890, Santa Ana, Calif.; d. Joseph and Katherine (Isch) Yoch. Prepared in Santa Ana (Calif.) H. S.; Univ. of Calif., 1910-12. Cornell Univ., 1912-13. Kappa Kappa Gamma. Land. Gardener, Los Angeles, 1915—. *Address,* 1125 W. 28th St., Los Angeles; *bus add.,* 605 Van Nuys Bldg., Los Angeles.

7325. RUTH ELIZABETH YOUNG

Teacher; A. B. in H. Sc.; b. O 10, 1892, Casey, Ill.; d. Doit (b. S 2, 1861, *do.*) and Lula (Crane) Young (b. Ag 27, 1869, Hamilton, O.). Prepared in Casey H. S.; Ill. Woman's Coll., 1910-12. Univ. of Wis., summer, 1914. Phi Beta Kappa. Omicron Nu; Teacher, H. S. Altamont, Ill., 1915-16; Teacher, Domestic Sc. and French, Tp. H. S., Casey, Ill., 1916—. Co. Chm., Food Adm., 1918—. *Address,* 402 E. Main St., Casey, Ill.

7326. CLYDE CHARLES YOUNGLOVE

Engineer; B. S. in A. E.; b. F 18, 1891, Sioux City, Ia.; s. John F. (b. 1859, Woodman, Wis.), and Augusta E. (Gard) Younglove. Prepared in Mason City (Ia.) H. S.; Grinnell Coll. Ia., 1909-11. Sigma Xi; Special Honors. Designer, Younglove Const. Co.; Engr., B. E. Short Cont.; Asst. Bldg. Insp., Sioux City, Ia. Engr., Beuttler & Arnold, Archs., *do.* Mem., Lions Club; Engng. Club; Jr. Mem., West. Soc. Engrs. First Congr. Church, S. S. Supt. Married Hazel Eulela Ramsay, O 6, 1915, Mason City, Ia. Child, Clyde Ramsay, b. Jl 25, 1917. *Address* 112½ Maine St., Sioux City, Ia.; *bus. add.,* 610 Security Bank Bldg., *do.*

7327. FRED RAYMOND ZAHN

Engineer; B. S. in M. & S. E.; b. Ap 30, 1883, Jefferson Co., Ill.; s. Joseph and Ella Zahn. Prepared in Chester H. S.; Univ. Acad. C. E. Club. Timekeeper, Mt. Vernon, Ill., 1915-16; Engng. Draftsman, Pub. Utilities Comn., 1917—. Mem., Universalist Church. *Address,* 934 S. 4th St., Springfield, Ill.

7328. HARRY MOYER ZETER

Farmer; B. S. in Agr.; b. Je 26, 1889, Lincoln, Ill.; s. John (b. Ja 17, 1858, Cincinati) and Sarah Jane Zeter (b. My 12, 1862, Lincoln, Ill.). Prepared in Lincoln Coll. Farmer, Lincoln, Ill. *Address,* R. 5, Lincoln, Ill.

7329. WILLIAM WALTER ZIEMAN

Chemist; B. S. in Chem. E.; b. D 9, 1892, Chicago; s. Fred Zieman. Prepared in Crane H. S., Chicago. With Chicago Feed & Fertilizer Co., Plant, Osborne, Ind., 1916. Gas Defense, Chem. Warfare Service; Mustered out, F 1919. *Address,* 1019 Columbia Road, Washington, D. C.

7330. ANTHONY URBAN ZIMMERMAN

Elec. Engr.; B. S. in E. E.; b. Jl 13, 1892, Peoria; s. R. Zimmerman. Prepared in Peoria H. S. Stud. Branch, A. S. M. E. With the Kennicott Co., Chicago; The Rust Engng. Co., Chicago, 1918—. 2nd Lt., F. A. R. D., Ft. Sill, Okla.; Mustered out, D 15, 1918. *Address,* 110 W. Park Place, Peoria; *bus. add.,* The Rust Engng. Co., 625 New York Life Bldg., Chicago.

7331. ROY RICHARD ZIPPRODT

Inspector; B. S. in A. E.; b. My 5, 1890, Highland, Ill.; s. Fred A. (b. Mr 11, 1862, *do.*) and Elsie (Combe) Zipprodt (b. O 28, 1864, *do.*). Prepared in Highland H. S. Triangle; Scabbard and Blade; 1st Lt. and Capt., Univ. Brig. Asst. Engr., Tests, R. R. Stress, 1917-18; Insp. and Engr., U. S. Shipping Bd., Emergency Fleet Corp., Washington, D. C., 1918-19; Assoc. Engr., U. S. Bur. of Standards, Ja 1919—. Mem., Congr. Church. Married Edna Bradley, Ap 30, 1916, Urbana. *Address,* 33 N. 5th Ave., Bethlehem, Pa.

7332. JAMES EDWARD ZOLLINGER

Salesman; B. S. in E. E.; b. Ap 8, 1891, Alliance, Neb.; s. William Edward and Eunice (Robbins) Zollinger. Prepared in Polo H. S. Eta Kappa Nu; Corp., Univ. Brig.; Treas., Jr. Class; Chm., Sr. Ball Com. Stud., Commonwealth Edison Co., 1915-16; Instr., Chicago Central Sta. Inst.; Power Salesman, Commonwealth Edison Co., Chicago, 1919—. 2nd Lt., 76th Inf. Brig., H. Q., Camp Shelby, Miss.; 4th Observation Bat., F. A. C., O. T. C., Camp Zachary Taylor, Ky. Mem., Presby. Church; Assoc. mem., A. I. E. E.; N. E. L. A. *Address,* 1409 N. Dearborn St., Chicago.

CLASS OF 1916 (741 LIVING, 16 DEAD)

7333. DANIEL ARTHUR ALBRECHT
(Brother of No. 4517)

Chemist; A. B. in L. A. & S.; b. F 16, 1894, Flanagan, Ill.; s. John (b. N 22, 1833, Bavaria, Ger.) and Bertha (Nafziger) Albrecht (b. Ag 28, 1851, *do.*). Prepared in Flanagan H. S.; Central Mennonite Coll., Sluffton, O., 1911-13. Teacher, Tp. H. S., Bridgeport, Ill. Chem., Ord. Corps, War Gas Investigation, Bur. of Mines, Washington, D. C., 1917; Pvt. E. O. C., N. A., Bur. of Mines, War Gas Investigation; Sergt., Chem. Warfare Service, Am. Univ. Exp. Sta. *Address,* 709 S. 1st St., Champaign; *bus. add.,* Apts. 44 Westover, 2501 Pennsylvania Ave., Washington, D. C.

7334. JOHN ALVA ALEXANDER

Prin., H. S.; A. B. in L. A. & S.; b. Jl 11, 1880, Franklin, Ind.; s. S. B. Alexander. Prepared in Whiteland (Ind.) H. S. Teacher, H. S., Hutsonville, Ill. *Address,* Amorita, Okla.†

7335. EUGENIE ALLAIS

A. B. in L. A. & S.; b. Mr 26, 1893, Brazil, Ind.; d. Edward (b. Mr 30, 1866, Marle, France) and Irma (Caudron) Allais (b. Jl 6, 1867, Bouverie, Belgium). Prepared in Brazil (Ind.) and Du Quoin Tp. H. S.; De Pauw Univ., 1912-14. Sigma Kappa. *Address,* 114 N. Washington St., Du Quoin, Ill.

7336. ALICE ALEXANDRIA ALLEN

A. B. in L. A. & S. *Address,* 1107 W. Oregon St., Urbana.

7337. ERNEST VICTOR ALLEN

(Brother of No. 2549)

Engineer; B. S. in Min. E.; b. F 14, 1889, Pana, Ill.; s. John Daniel (b. Ag 15, 1854, Randolph Co., N. C.) and Mary Margaret (Mulholland) Allen (b. D 2, 1856, Kaskaskia, Ill.). Prepared in Pana Tp. H. S. Mil. Band. Engr., Steel Co., Gary, Ind. *Address,* Pana, Ill.; *bus. add.,* c/o Steel Co., 741 Pennsylvania St., Gary, Ind.†

7338. FRANK OSCAR ALLEN

(Brother of No. 6694)

Prin., H. S.; A. B. in L. A. & S.; b. Ag 5, 1890, Penetangushine, Ontario, Can.; s. W. H. (b. S 4, 1865, *do.*) and Mercy (Williams) Allen (b. Ag 9, 1864, Bristol, Eng.). Prepared in Clinton H. S.; Ill. Wesleyan Univ., 1910-11. Prin., H. S., Plano, Ill.; Teacher, Clinton, Ill., 1918—. Officers' Sch., Ft. Wright, N. Y.; Mustered out, N 22, 1918. *Address,* Clinton, Ill.

7339. PAUL GLEN ALLEN

Pres., Fertilizer Co.; A. B. in L. A. & S.; b. D 18, 1893, Chicago; s. Alexander Crowell (b. Lichfield, Conn.) and Katherine Gertrude (Reelmond) Allen (b. Philadelphia). Prepared in Niagara Univ., Niagara Falls, N. Y., El Paso (Tex.) H. S.; Univ. High, Chicago. Alpha Delta Phi; Ku Klux; Mgr., *Ill. Mag.;* Fresh. Varsity Basketball; Class Baseball. Oil business, Billings, Mont., 1916-17; With Swift and Co., Kansas City, Mo., 1917; Pres., Kaw Valley Fertilizer Co., Kansas City, Mo. Engr., Ft. Riley, Kan., 1917; U. S. A. S., Austin, Tex. Mem., Hamilton Club, Chicago. *Address,* 6539 Yale Ave., Chicago.

7340. WORTH ARTHUR ALLISON

Live Stock Specialist; B. S. in Agr.; A. B. in L. A. & S.; M. S., 1917; b. N 28, 1891, Mattoon, Ill.; s. Andrew B. (b. My 1864, Farmington, Ill.) and Minnie Anne (Popham) Allison (b. Je 1867, Charlestown, Ill.). Prepared in East. Ill. St. Norm. Sch. Asst., An. Husb., Univ. of Ill., 1917—. *Address,* 310 E. Daniel St., Champaign.

7341. GENEVIEVE RAYMOND ALVORD

(Daughter of G7)

Teacher; A. B. in L. A. & S.; b. Ap 9, 1894, Berlin, Ger.; d. Clarence Walworth (b. My 21, 1868, Greenfield, Mass.) and Jane (Parrott) Alvord (b. N 9, 1860, Boston). Prepared in Urbana H. S. Pi Beta Phi. Teacher, H. S., Peoria; *do.,* Math. and French, Harrisburg, Ill. Mem., Bd. of Dir., Women's Teachers Club, Peoria; Sec., Peoria Coll. Club; Sec., Peoria Pi Beta Phi Alumnae Club. *Address,* 1008 Lincoln Ave., Urbana; *bus. add.,* c/o High School, Harrisburg, Ill.

7342. LOUISE AMBORN (PAGIN)

(Wife of No. 7854)

A. B. in L. A. & S.; b. S 11, 1892, Ft. Madison, Ia.; d. Conrad John (b. S 22, 1853, *do.*) and Ruth (Woodward) Amborn (b. Jl 13, 1867, Dubuque, Ia.). Prepared in Ft. Madison (Ia.) H. S. Alpha Chi Omega; Yo Ma; Woman's Ed., *Daily Illini.* Grad. work, N. W. Univ., 1916-17. Married John Beitner Pagin ('16), Ag 8, 1917, Ft. Madison, Ia. *Address,* 915 4th St., Ft. Madison, Ia.

7343. DOUGLAS JACQUE AMOS

Teacher; B. S. in Agr.; b. Jl 25, 1892, Cairo, Ill.; s. Jacob and Mary E. Amos. Prepared in Sumnur H. S., Cairo, Ill. Kappa Alpha Psi. Dairy Bacteriol., 1916-17; Teacher, Pub. Sch., Cairo, Ill. *Address,* Cairo, Ill.

7344. PAUL DONALD AMSBARY

(Husband of No. 7248)

Salesman; B. S. in A. E.; b. Ja 15, 1894, Mattoon, Ill.; s. George Edward (b. Ag 24, 1860, Pekin, Ill.) and Lola (Stout) Amsbary (b. Ja 10, 1870, Napoleon, O.). Prepared in Urbana H. S. Phi Sigma Kappa; Gargoyle; Theta Nu Epsilon; Bus. Mgr., *Siren;* Lt., Univ. Brig. Arch., Reinforced Concrete Work, Milwaukee, 1916; *do.,* Chicago, 1917; Salesman, Home Mfg. Co., Decatur, Ill., 1918—. Married Marjorie Sutcliffe ('15), My 26, 1917, Urbana. *Address,* 7054 Greenview Ave., Chicago.

7345. OWEN HUNTINGTON ANDERSON

Engineer; B. S. in M. E.; b. Ag 22, 1893, Osseo, Wis.; s. James Z. Anderson. Prepared in DeKalb H. S. Pi Tau Sigma; Stud. Branch, A. S. M. E. Engr., West. Elec. Co., Hawthorne, Ill. *Address,* 1340 N. Central Ave., Chicago.†

7346. HARRY LEE ANDREWS

Teacher; A. B. in L. A. & S.; b. Jl 7, 1888, Cazenovia, Ill.; s. C. D. Andrews. Prepared in Washburn H. S. and Ill. St. Norm. Sch. Teacher, Monmouth H. S., Ill. *Address,* Washburn, Ill.

7347. ROSCOE CRUM ANDREWS

Lawyer; A. B. in L. A. & S.; b. Jl 30, 1893, Mattoon, Ill.; s. Emery (b. Rose Hill, Jasper Co., Ill.) and Melvina (Crum) Andrews (b. Cooks Mill, Ill.). Prepared in Mattoon H. S.; Univ. of Chicago. Phi Kappa Psi; Phi Delta Phi; Theta Nu Epsilon; Fresh. Pushball, Capt.; Sr. Invitation Com.; Chm., Sr. Memorial Com.; Sr. Stag Com.; Soph. Smoker Com.; Class Track Team, Capt. Lawyer, Chicago, 1916-17; Mattoon, Ill., 1917—. Ord. Enlisted Corps, U. S. N. A., 1918; Ord. Tr. Sch., Univ. of Chicago; 2nd Lt. Ord. F. A., Camp Taylor, Ky.; Mustered out, Ja 14, 1919. Married Dorothy Merle Wallace, N 17, 1917, Lincoln, Ill. *Address,* 5417 Calumet Ave., Chicago, Ill.; *bus. add.,* 10 S. La Salle St., *do.*

7348. FREDERICK VERNE ARBER

A. B. in L. A. & S.; b. Ag 28, 1894, Brimfield, Ill.; s. Fred Arber. Prepared in Brimfield H. S. Phi Delta Phi; Lambda Tau Rho; Innes of Court; Graphomen; Staff, *Daily Illini; Campus Scout; Ill. Mag.;* Mil. Band. *Address,* Brimfield, Ill.†

7349. WILLIAM LOUIS ASHBECK

(Husband of No. 6938)

Estimator; B. S. in A. E.; b. S 30, 1892, Chicago; s. Louis Ashbeck. Prepared in Lane Tech. H. S. Theta Delta Chi; Sigma Tau; Scarab; Sachem; Helmet; Lambkins; *1916 Illio,* Staff; Mgr., Interschol. Circus Home Coming Com.; Sr. Smoker Com.; Stud. Union Opera; Mask and Bauble; Engr., Vice Pres., Stud. Union. Married Naomi Hartford ('15), Ap 28, 1917, Chicago. *Address,* 2712 Mildred Ave., Chicago.†

7350. HOMER FRANKLIN ATTEBERY

(Brother of Nos. 5009, 6058, 8932)

Farmer; B. S. in Agr.; b. D 11, 1893, Hillsboro, Ill.; s. William Jacob (b. Mr 16, 1861) and Lulu (Bailey) Attebery (b. Mr 17, 1856). Prepared in Hillsboro H. S. Farmer, Hillsboro, Ill. 309th Engrs., Co. A, Camp Taylor, Ky., 1918; Corp., Co. A, 309th Engrs., 84th Div., A. E. F., France. *Address,* Hillsboro, Ill.

7351. RALPH EDGAR AUGUSTUS

(Brother of No. 8111)

Teacher; B. S. in Agr.; b. Ag 25, 1895, Cisco, Ill.; s. Edgar Lewis (b. S 23, 1865, Argenta, Ill.) and Atta Estella (Kile) Augustus (b. F 27, 1869, *do.*). Prepared in Urbana H. S. Teacher, Fulton, Mo. *Address,* Cisco, Ill.†

7352. JOHN THOMPSON AUTEN

Salesman; B. S. in Agr.; b. N 6, 1887, White Hall, Ill.; s. William Alexander A. (b. F 22, 1832, Sommerset, N. J.) and Martha Anne (Thompson) Auten (b. My 20, 1855, Wheeling, W. Va.). Prepared in White Hall H. S. Cosmopolitan Club; Alpha Zeta; Adelphic; Y. M. C. A. Representative, Virginia-Carolina Chem. Co., Ind., Mich., Ill. U. S. N. A. Ord. Corps, 1917; Co. M, Ord. Tr. Camp, Camp Hancock, Ga. *Address,* White Hall, Ill.

7353. JENNIE MAY BABCOCK

Home Demonstration Agt.; A. B. in L. A. & S.; b. D 8, 1893, Jamesburg, Ill.; d. Henri S. (b. Ag 26, 1869, Warren, Pa.) and Mabel (Buck) Babcock (b. D 25, 1874, Cheboygan, Mich.). Prepared in Danville H. S. Delta Gamma; Yo Ma; W. A. A.; Pres., Class; Treas., Woman's League; Y. W. C. A.; Class Hockey and Bowling. Teacher, Home Econ., Tp. H. S., Longview, Ill., 1916; Emergency Home Demonstration Agt., W. Va., 1918—. Emergency Worker, Food Administrator, W. Va., 1918; Co. Home Demonstration Agt., Wood Co., W. Va. *Address,* 1503 Avery St., Parkersburg, W. Va.

7354. ROBERT HAMILTON BACON

(Husband of No. 8960)

Elec. Engr.; B. S. in E. E.; b. N 30, 1891, La Prairie, Ill.; s. Edward H. (b. *do.*) and Jennie (Walden) Bacon (b. Hamilton, Mo.). Prepared in Kalamazoo (Mich.) H. S. E. E. Soc.; *Illio* staff; *Technograph* Bd. Asst. Elec. Engr., Copper Range Co., Painesdale, Mich. Capt. 552nd, Mich. St. Troops, 1918. Married Mabel Helen Bolen ('18), Je 12, 1918, Urbana (died Ja 3, 1919). *Address,* Painesdale, Mich.

7354A. ELSIE LOUISE BAECHTOLD

Librarian; B. L. S.; b. Mr 2, 1885, Cannelton, Ind.; d. Albert (b. S 4, 1857, Berne Switzerland) and Anna Mary (Ploch) Baechtold (b. Je 6, 1860, Cannelton, Ind.). Prepared in Denver H. S.; Isbell Coll., Ala., 1901-2; Ia. Coll. Acad., 1905-6. A. B., Grinnell Coll., 1911. Gamma Phi Beta; Illiola; Lib. Club; Dixie Club; Y. W. C. A.; Glee Club. Law Stud., office S. H. Crosby, Denver, 1911-12; Lib. Asst., Grinnell Coll., 1912-13; Lib. Asst., Univ. of Ill., 1913-16; Libn., Coll. of Engng., *do.*, 1916—. Auth.: The Engng. Lib., *Technograph,* Vol. 32; several short Poems. Mem., Am. Lib. Assn.; Ill. Lib. Assn. *Address,* 1103 W. Illinois St., Urbana; *bus. add.,* Engng. Lib., Univ. of Ill., *do.*

7355. WALLACE BOTHWELL BAIN

Farmer; B. S. in Agr.; b. N 24, 1891, Martinsville, Ind.; s. Donald (b. Jl 24, 1853, *do.*) and Mary (Bothwell) Bain (b. O 11, 1861, *do.*). Prepared in Martinsville H. S.; Ind. Univ., 1910-12. Acacia; Alpha Zeta. Farmer, Martinsville, Ind., 1916-17; Super., Official Testing, Univ. of Ill., 1916-17. *Address,* Martinsville, Ind.

7356. WALTER EARL BAKER

Accountant; A. B. in Commerce; b. O 31, 1892, Bement, Ill.; s. Benjamin L. (b. Mr 28, 1867, *do.*) and Lucy (Moore) Baker (b. Mr 17, 1870, *do.*). Prepared in Bement H. S. Phi Beta Kappa; Beta Gamma Sigma; Prelim. and Final Honors; Bookkeeper, *Daily Illini.* Instr., Accounting, Bus. Law, and Econ., Ia. St. Coll., 1916-17; Acct., Anderson, De Lany & Co., Chicago, 1917—. *Address,* Box 234, Bement, Ill.; *bus. add.,* c/o Anderson, De Lany & Co., Chicago.

7357. SARVA RUPA BAKHSHI

Engineer; B. S. in Ry. C. E.; b. D 19, 1893, India; s. Dalip Chand (b. *do.*) and Dhanwanti Bakhshi (b. *do.*). Prepared in Albert Victor Anglo Sanskrit H. S.; Abbottabad and Sri Partap Coll., India; Ia. St. Univ., 1913-16. Cosmopolitan Club; Ry. Club. C. B. & Q. R. R., Valuation Dept., Lincoln, Neb., 1916-18, Chicago, 1918—. *Address,* 3642 Flournoy St., Chicago; *bus. add.,* 547 W. Jackson Blvd., *do.*

7358. JANET CHRISTINE BALDWIN

(Sister of No. 1455)

Teacher; A. B. in L. A. & S.; b. Ja 27, 1890, Paris, Ill.; d. John H. (b. 1852, Danville, Ky.) and Frances Anna (Lamb) Baldwin (b. 1860, Paris, Ill.). Prepared in Paris H. S. Teacher, H. S. Albion, Ill. *Address,* 202 E. Madison St., Paris, Ill.†

7359. LEO STARR BALDWIN

Instructor; A. B. in L. A. & S.; B. S. in A. E.; b. D 5, 1883, Freeport, Ill.; s. Louis H. (b. Ag 6, 1850, Wyota, Wis.) and Rose (Griffin) Baldwin (b. S 8, 1852, Sharon, Wis.). Prepared in Whipple Acad., Jacksonville, Ill.; Ill. Coll., 1910-12. Sigma Pi. Instr., G. E. D., Univ. of Ill. Capt., Ill. Nat. Guard; Instr., S. M. A., Univ. of Ill. *Address,* Freeport, Ill.; *bus. add.,* 36½ Green St., Champaign.

7360. SALLY BALKEMA (SMART)

A. B. in L. A. & S.; b. Ja 7, 1895, Muskegon, Mich.; d. John and Katherine (O'Brien) Balkema. Prepared in St. Xaviers Acad. and Hyde Park H. S. Pi Beta Phi. Married Samuel Chipman Smart, O 20, 1917, Chicago. *Address,* 3945 Lake Park Ave., Chicago.

7361. JOHN KENNETH BARBER

(Brother of Nos. 5537, 5538)

Reporter; A. B. in L. A. & S.; b. D 17, 1892, La Fox, Ill.; s. Carroll A. (b. N 5, 1853, *do.*) and Mary (Anderson) Barber (b. Jl 2, 1860, Virgil, Ill.). Prepared in Geneva H. S. Cosmopolitan Club; Sigma Delta Chi; Scribblers' Club; Graphomen; Comitatus; Prelim. Honors; Class Football; *Daily Illini,* Staff; *Ill. Mag.,* Staff; Ed., Siren; 1917 *Illio* Staff; *Dope Sheet,* Staff; Jr. Prom Com.; Sr. Smoker Com.; Home coming Com. Reporter, Springfield *St. Register,* 1916; *do.,* Aurora *Beacon News,* Aurora, Ill., 1917. U. S. Regulars, 1917; Co. I, 16th Inf., 1917; Army Specialists' Sch., A. P. O., No. 714, A. E. F., France; Returned to U. S. as Instr. 1st Lt., 101 Div. Camp Shelby, Miss.; Mustered out, D 1, 1918. *Address,* La Fox, Ill.

7362. LAURA ANNA BARDWELL (CRANE)

(Wife of No. 7463; Sister of Nos. 3630, 4060)

A. B. in L. A. & S.; b. O 4, 1893, Canton, Ill.; d. Conrad Myron (b. O 9, 1860, Deerfield, Mass.) and Anna Louise (Woleben) Bardwell (b. D 9, 1867, Marengo, Ill.). Prepared in East H. S., Aurora, Ill. Kappa Kappa Gamma; Omicron Nu; Phi Delta Psi; Yo-Ma; Illiola; H. Sc. Club; W. A. A. Teacher, H. Sc., Newman, Ill., 1916-17. Married Dudley Winthrope Crane ('16), Je 30, 1917, Aurora, Ill. Child, John Dudley, b. Ag 20, 1918. *Address,* R 8, Fulton, N. Y.

7363. OTIS AVERY BARNES

Assistant; B. S. in L. A. & S.; A. M., 1918; b. Ap 15, 1894, Auburn, Ill.; s. Ezra Barnes. Prepared in Springfield H. S. Phi Lambda Upsilon; Chem. Club; Choral Soc.; Prelim. Honors. Asst., Chem., Univ. of Ill., 1916—. *Address,* 604 S. 6th St., Champaign.†

7364. RUSSELL DANIEL BARNES
(Husband of No. 8103)

Engineer; B. S. in A. E.; b. Je 21, 1893, Taylorville, Ill.; s. Charles Edward (b. D 10, 1842, Springfield, Ill.) and Jeannette (Overand) Barnes (b. Hartford, Conn.). Prepared in Taylorville Tp. H. S. Lambda Chi Alpha; Scabbard and Blade; Arch. Club; Brev. Capt., Ill. Nat. Guard. Asst. Engr., Trussed Concrete Steel Co., Chicago. Tools Exam. for Prov. 2nd Lt., Inf. U. S., 1917; 2nd Lt., Eng. R. C., 1917; 2nd Lt., 11th U. S. Inf., Ft. Leavenworth, Kan,, 1917; 11th Inf. 1st Lt., Camp Forrest, Ga., 11th U. S. Inf., Co. L, A. E. F., 1918. Wounded three times; Returned to states, Ja, 1918. Married Olive Mathilda Anderson ('17), O 13, 1917, Kansas City, Mo. *Address,* 6840 Union Ave., Chicago.

7365. NELLIE FLORA BARTELS

Teacher; A. B in L. A. & S.; b. S 16, 1894, Edwardsville, Ill.; d. Charles Henry (b. Ja 8, 1863, Hanover, Ger.) and Emma (Hang) Bartels (b. F 12, 1861, Edwardsville, Ill.). Prepared in Edwardsville H. S. Phi Delta Psi; Phi Beta Kappa; Athenean. Teacher, Eng., Tp. H. S., Sullivan, Ill., 1916—. *Address,* Sullivan, Ill.

7366. EDWARD FRED BARTH
(Brother of No. 4062)

Farmer; B. S. in Agr.; b. O 5, 1890, Pana, Ill.; s. Albert Barth. Prepared in Univ. Acad. Class Baseball. Farmer, Pana, Ill. *Address,* R 5, Pana, Ill.†

7367. JAMES SUMMERFIELD BARTHOLOW
(Husband of No. 8052)

Clerk; A. B. in L. A. & S.; b. D 9, 1892, South Norwalk, Conn.; s. O. F. Bartholow. Prepared in Mt. Vernon (N. Y.) H. S. Alpha Sigma Phi. Clerk, Champaign. Married Flora Jane Weinberg ('16), Je 15, 1916, Rushville, Ill. *Address,* 1001 W. Springfield Ave., Urbana.†

7368. JOHN SOLOMON BARTLEY

Architect; B. S. in A. E.; b. S 4, 1892, Princeton, Ill.; s. John S. (b. D 23, 1858, *do.*) and Anna Isabelle (Shettel) Bartley (b. Mr 18, 1856, York, Pa.). Prepared in E. Waterloo (Ia.) H. S. Alpha Rho Chi; Arch. Soc. Arch., Centerville, Ia.; *do.,* Waterloo, Ia. *Address,* 219 Clay St., Waterloo, Ia.; *bus. add.,* 603 First Nat. Bank, *do.*

7369. HARRIET THOMPSON BARTO
(Daughter of No. 2575; Sister of No. 8127)

Instructor; A. B. in L. A. & S.; b. D 17, 1894, Oak Park, Ill.; d. Daniel Otis and Lucy (Murray) Barto. Prepared in Urbana H. S.; Univ. of Wis., summer, 1915. A. M., Columbia, 1917. Kappa Kappa Gamma; Omicron Nu; Phi Beta Kappa; Prelim. Honors. Asst., Teacher's Coll., Columbia, 1917-18; Instr., *do.,* 1918—. *Address,* 919 Nevada St., Urbana; *bus. add.,* c/o Columbia Univ., New York City.

7370. FRANK HERMAN BEACH
(Husband of No. 7239; Brother of No. 6077)

Cashier; A. B. in L. A. & S.; b. Ag 24, 1895, Watertown, N. Y.; s. Herman G. (b. F 26, 1862, Pittsfield, Mass.) and Alice (Becher) Beach (b. Mr 19, 1867, Antwerp, N. Y.). Prepared in Antwerp (N. Y.) H. S.; Champaign H. S. Pi Pi Rho; Le Cercle Français. Bookkeeper in Bus. Office, Univ. of Ill., 1916; Cost Acct. and Bookkeeper, *do.;* Cashier, Univ. of Ill., 1916-18; Bursar, *do.,* 1918—. Married Blanche Stipp ('15), Je 9, 1917, Champaign. *Address,* 604 Chalmers St., Champaign.

7371. WALTER HUBERT BEAL
(Brother of No. 3277)

Inspector; A. B. in L. A. & S.; b. S 12, 1894, Toledo, Ia.; s. Dr. Albert Milton (b. 1853, Zuma, Ill.) and Carrie Elizabeth (Middlekauf) Beal (b. 1862, Polo, Ill.). Prepared in Moline H. S. Delta Kappa Epsilon; Ku Klux; Adelphic; Mask and Bauble; Grad. Scholarship; Class Football, Capt. Chief Insp., Root and Van Dervoort Eng. Co., E. Moline, Ill.; *do.,* T. McAvity & Sons, St. John, Can. 1st Lt., Ord. R. C., U. S. A., 1917—. *Address,* 2601 6th Ave., Moline, Ill.; *bus. add.,* 1710 Market St., Philadelphia.

7372. EDWARD CORBYN OBERT BEATTY

Circuit Clerk; A. B. in L. A. & S.; b. Ag 23, 1894, Quincy, Ill.; s. Erde William (b. My 11, 1859, *do.*) and Anna Catherine (Wild) Beatty (b. S 1, 1864, *do.*). Prepared in Quincy H. S. Phi Kappa Tau; Loyante; Phrenecon; Scabbard and Blade; Ionian; Der Deutsche Verein; Phi Beta Kappa; Prelim. and Final Honors; Lt. Capt., Univ. Brig.; Salutatorian; Sr. Memorial Com. Sec., Hist. Dept., Univ. of Ill., 1916-17; Deputy Circuit Clerk, Adams Co., Quincy, Ill., 1917. Troop B, 1st Ill. Cavalry, Nat. Guard, Mexican border service, 1916-17; Corp., Hdqtrs. Co., 5th Ill. Inf. Nat. Guard, 1917; Sergt., 341st Inf., N. A., Camp Grant, Ill.; 2nd Lt., 1917; 1st Lt., *do.* Mem., Epis. Church; A. F. A. M. *Address,* Quincy, Ill.

7373. WARREN PLATT BEAUBIEN

Engineer; B. S. in A. E.; b. S 14, 1892, Whiting, Ind.; s. Henry E. (b. My 18, 1864, Ottawa, Ill.) and Bertha T. (Robinson) Beaubien (b. D 23, 1869, Morris, Ill.). Prepared in Whiting (Ind.) H. S. Ilus; Scarab; 1916 *Illio* Staff; Soph. Cotillion Com.; Jr. Prom Com.; Arch. Engng. Soc.; Capt., Univ. Brig. Engr., Standard Oil Co., Whiting, Ind., 1916-17. R. O. T. C., Ft. Benjamin Harrison, 1917; *do.,* Ft. Monroe, Va.; 2nd Lt., Ft. Revere, Boston; Bat. A, 55th Art. C. A. R. C., France, 1918. *Address,* Whiting, Ind.

7374. EDWIN ADAMS BEBB
(Brother of Nos. 4065, 5026)

Floriculturist; B. S. in Agr.; b. Jl 4, 1895, Chicago; s. Edwin (b. O 19, 1858, Paris, Ill.) and Mary Alice (Jones) Bebb (b. Ja 6, 1859). Prepared in Calumet H. S., Chicago. Alpha Zeta; Phi Kappa Tau; Adelphic; Prelim. and Final Honors; Varsity Water-Basketball; Glee and Mandolin Club; Treas., Jr. Class. Commercial Floriculture, Chicago, 1916-17. B. O. T. C., Ft. Sheridan, 1917; U. S. A. S., 1917; Lt., U. S. A. S., Effington Field, Tex., 1918; 2nd Lt., 100th Sqdn., Avia., A. E. F., France, 1918—. *Address,* 1652 W. 102nd St., Chicago.

7375. FORREST BEBB
(Brother of Nos. 5542, 5027)

Floriculturist; B. S. in Agr.; b. O 19, 1894, Chicago; s. Robert (b. Ag 20, 1863, Washington, D. C.) and Florence Alma (Pine) Bebb (b. Mr 10, 1863). Prepared in Calumet H. S., Chicago, and Central H. S., Muskogee, Okla. Iris; Alpha Zeta; Alpha Gamma Rho; Glee and Mandolin Club; Floriculture Club; Prelim. and Final Honors; General V. P., Ill. Union; Jr. Prom. Com.; Asst. Mgr., Varsity Track. Commercial Floriculture, Muskogee, Okla. Flying Cadet, U. S. A. S., 1918; Barracks K 101, U. S. S. M. A., Univ. of Tex., Austin, Tex. 2nd Lt., A. S. S. R. C., Cadet Detach., Barron Field, Ft. Worth, Tex.; Mustered out, F 26, 1919. Mem., A. F. A. M. *Address,* 1119 Fremont Ave., Muskogee, Okla.; *bus. add.,* 310 W. Broadway, *do.*

7376. LEWIS MICHAEL BECKER

With Curtiss Engng. Corp.; B. S. in M. E.; b. Ag 15, 1894, Quincy, Ill.; s. Christ (b. My 9, 1868, *do.*) and Bertha Barbara (Boehl) Becker (b. Mr 4, 1868, *do.*). Prepared in Quincy H. S. Phi Kappa Tau; Tau Beta Pi; Sigma Xi; Class Baseball; Mgr., Class Basketball; Prelim. Honors. Mech. Engr. Curtis Pneumatic Mach. Co., 1916; Struct. Engr., Quincy, Ill., 1917; Instr., Univ. of Colo., 1917. Capt. Instr., R. O. T. C., Univ. of Colo., 1917; With Curtiss Engng. Corp., Research Lab. Auth.: Air as a Condensing Medium in a Surface Condenser, *Power Mag.*, My 1918. *Address,* 43 Columbia St., Hempstead, L. I., N. Y.; *bus. add.*, c/o Curtiss Engng. Corp., Garden City, *do.*

7377. HERBERT RICHARD BEHR

Elec. Engr.; B. S. in E. E.; b. Mr 6, 1893, Chicago; s. Ernest Theodore (b. 1862, Reichenbach, Ger.) and Alina M. (Anderson) Behr (b. 1868, Stockholm, Sweden). Prepared in Lane Tech. H. S., Chicago; Univ. of Wis. Alpha Chi Rho; Stud. Branch., A. I. E. E. Testing Engr., Testing Dept., Commonwealth Edison Co., Chicago, 1916-17. R. O. T. C., Ft. Sheridan, Ill., 1917; 2nd Lt., Q. M. C., N. A.; Utilities Dept., Q. M. C., Refrigeration, Camp Grant, Ill.; 1st Lt., *do. Address,* 1622 Sherwin Ave., Chicago; *bus. add.*, Commonwealth Edison Co., *do.*

7378. HELEN BEHRENSMEYER (JOHNSON)

(Wife of No. 7662)

A. B. in L. A. & S.; b. Je 3, 1891, Quincy, Ill.; d. Henry P. (b. F 18, 1866) and Minnie (Bittee) Behrensmeyer (b. D 3, 1869, *do.*). Prepared in Quincy H. S. and Hardin Coll., Mexico, Mo. Phi Mu. Married Maynard Wayne Johnson ('16), Ap 23, 1917, Quincy, Ill. *Address,* Twin Falls, Idaho.

7379. KENNETH CORWIN BELL

Petroleum Producer; A. B. in Commerce; b. Je 11, 1892, Oil City, Pa.; s. William Bell. Prepared in Indianapolis Man. Tr. H. S. Scabbard and Blade; Commercial Club; Capt., Univ. Brig.; Nat. Reserve Corps. Producer, Petroleum and Natural Gas, Sedan, Kan. Adjt., Inf. 17, Camp Meade, Md., 1918; 1st Lt., *do.*; Capt., 17th Inf., 21st Brig., 11th Div., *do. Address,* 705 W. Walnut St., Robinson, Ill.; *bus. add.*, Sedan, Kan.†

7380. CHARLES FRANKLIN BELSHAW

Engr.; B. S. in M. E.; b. O 30, 1893, Oregon City, Ore.; s. Walter D. (b. O 17, 1851, Courtland Co., N. Y.) and Anna E. (Irons) Belshaw (b. D 19, 1857, Clinton Co., Ia.). Prepared in Rockford City H. S. Pi Tau Zeta; Phi Kappa Tau. Engr., Arctic Ice Mach. Co., Canton, O., 1916-17. Insp. Dept., Cantonment Const., Chattanooga, Tenn., 1917; Engr., U. S. N. A., 1917; Corp., 3rd Engrs., O. T. C.; 2nd Lt., Engrs., U. S. N. A., A. E. F., France, 1918. *Address,* 412 N. 1st St., Rockford, Ill.

7381. JOHN SHAFER BELTZ

Elec. Engr.; B. S. in E. E.; b. D 16, 1891, Marshall, Ill.; s. J. A. (b. Je 26, 1869, *do.*) and Mary J. (Shafer) Beltz (b. Ag 18, 1873, Bethel, Mo.). Prepared in Gardner H. S.; Milliken Univ., 1911-14. Eta Kappa Nu; E. E. Club. Testman, Gen. Elec. Co., Schenectady, N. Y., 1916; Jeffrey Mfg. Co., Columbus, O. Signal Dept., U. S. A.; Radio Sch., College Park, Md. 2nd Lt., Avi Service, Long Island, N. Y.; Mustered out, D 20, 1918. Married Ethel Jackman, Je 2, 1917, Gardner, Ill. *Address,* 2406 Indianola Ave., Columbus, O.; *bus. add.*, c/o Jefferson Mfg. Co., *do.*

7382. FRANK LUVERNE BENNETT

Instructor; B. S. in Agr.; b. Je 7, 1876, Plymouth Tp., Chenango Co., N. Y.; s. Peter Van Dusen (b. F 7, 1834, N. Y.) and Clara E. (Sackett) Bennett (b. F 25, 1841, Plymouth Tp., N. Y.). Prepared in DeKalb H. S.; No. Ill. St. Norm. Sch., 1899-1901; Univ. of Chicago, 1913. Agr. Club. Prin., Tp. H. S., Stockland, Ill., 1916-17; Instr., Agr. St. Norm. Spearfish, S. Dak., 1917—. S. Dak. Home Guards, Co. K, 1917-18. Mem., M. E. Brotherhood; Lawrence Co. Farm Bur. Assn.; Boys' and Girls' Club Com., Chm.; Y. M. C. A., faculty advisor. Married Estella J. Jordan, Je 24, 1903, West Chicago, Ill. Children: Elizabeth Clare, b. D 9, 1904; John Jordan, b. Jl 28, 1906. *Address,* Spearfish, S. Dak.

7383. HAZEL MARGUERITE BENNETT

Research Asst.; A. B. in L. A. & S.; b. F 8, 1894, Chicago; d. Oda Prescott (b. Orland, Ind.) and Hattie Dwight (Smith) Bennett (b. W. Winfield, N. Y.). Prepared in Washington Tp. H. S. Kappa Alpha Theta; Alethenai; Omicron Nu; Phi Beta Kappa; H. Sc. Club; Ex. Com., Woman's League. Pupil dietitian, Lakeside Hosp., Iowa City, Ia., 1917; Research Asst., Univ. Hosp., *do.*, 1918. Dietitian, U. S. A.; Med. Dept., Unit #1, Base Hosp. 68, Mars Sur Allier, France. *Address,* Washington, Ill.; *bus. add.*, Dept. 4, University Hospital, Iowa City, Ia.

7384. SUSAN TRUE BENSON (HOWARD)

Librarian; B. L. S.; b. LaClede, Mo.; d. Cornelius (b. 1840, Can.) and Valeria Matilda (Johnson) Benson (b. 1848, Sweden). Prepared in LaClede (Mo.) H. S.; Preparatory Sch., Mo. Wesleyan Coll. A. B., Mo. Wesleyan Coll., 1909. Loan Asst., Univ. of Ill., 1915-17. A. L. A., Camp Libn., Camp Hancock, Ga. Married Charles Gerard Howard, Je 12, 1917, Urbana. *Address,* 1007 W. Green St., Urbana.

7385. CLARENCE LOUIS BENTZ

Arch. Engr.; B. S. in A. E.; b. Ap 4, 1889, Chicago; s. J. Henry (b. Je 23, 1847, France) and Louisa (Wagner) Bentz (b. N 26, 1853, Chicago). Prepared in Crane Tech. H. S. Tau Beta Pi.; Prelim. and Final Honors. With Reinforced Concrete Designer, Armour & Co., Chicago, 1916-17. 2nd R. O. T. C., 1917; 1st Lt., C. A. R. C., U. S. A., 1917; Bat. C, 4th A. A. Bn., C. A. C., A. E. F., France. *Address,* 4415 West End Ave., Chicago.

7386. BEN CONRAD BERG

Teacher; A. B. in L. A. & S.; b. Mr 5, 1892, Crystal Lake, Ill.; s. John (b. 1865, Sweden) and Anna Louise (Nelson) Berg (b. 1862, *do.*). Prepared in Crystal Lake H. S. Beta Upsilon; Phi Beta Kappa. Prin., H. S., Paxton, Ill., 1916-17. 1st O. T. C. 1917; 2nd Lt., 344 Inf., N. A., Camp Grant, Ill.; 2nd Lt., M. P. Co., 265 Inf., Nantes, France. *Address,* Crystal Lake, Ill.

7387. MARIE VALENTINE BERLIN

A. B. in L. A. & S.; b. F 14, 1892, Chicago; d. Robert C. (b. Granville, Ill.) and Agnes A. (Dodge) Berlin (b. Chicago). Prepared in Lake View H. S. and Frances Shimer Sch., Mt. Carroll; Univ. of Chicago, 1912-14. Alpha Xi Delta. *Address,* 4500 N. Ashland Ave., Chicago.

7388. JOSEPHINE ELIZABETH BERNHARDT

(Sister of No. 6742)

Teacher; A. B. in L. A. & S.; b. S 19, 1894, Collinsville, Ill.; d. Fred (b. F 12, 1866, Troy, Ill.) and Anna (Hess) Bernhardt (b. 1876, *do.*). Prepared in Collinsville Tp. H. S. Alpha Xi Delta; Yo Ma. Teacher, H. S., Salem, Ill., 1916-17; *do.*, Tp. H. S., Collinsville, Ill., 1917. *Address,* Troy Road, Collinsville, Ill.

7389. ALBON LEDRU BEVIS

Secretary; A. B. in L. A. & S.; b. Ag 24, 1893, Macomb, Ill.; s. Phileman (b. Ap 26, 1865, Virginia, Ill.) and Leura (Palmer) Bevis (b. Ap 20, 1869, Lawrenceberg, Ky.). Prepared in Duluth (Minn.) Central H. S. Alpha Kappa Psi; Glee and Mandolin Club, Mgr.; Commercial Club. Sec., Central Y. M. C. A., St. Louis. Sec., Aviation Y. M. C. A., Ft. Sill, Okla., 1917; *do.*, 1918—. *Address*, 5667 Waterman St., St. Louis.

7390. ELIZABETH GUNDER BEYER
(Sister of No. 6745)

Teacher; A. B. in L. A. & S.; b. Mr 3, 1894, Springfield, Ill.; d. Peter, Jr. (b. Danville, Ill.) and Mary (Gunder) Beyer, (b. 1868, Fairmount, Ill.). Prepared in Danville H. S. Omicron Nu; H. Sc. Club; Stud. Council; Class Hockey; W. A. A.; Y. W. C. A. Teacher, Belleville, Ill. Entertainer and Canteen Worker, New York; *do.*, France, 1918. *Address*, Logansport, Ind.; *bus. add.*, 12 Rue d'Aguesseau, c/o American Y. M. C. A., Paris, France.

7391. ELLIOTT BILLMAN

Lawyer; LL. B.; b. S 18, 1893, Tuscon, Ariz.; s. Howard Billman. Prepared in E. St. Louis H. S. Phi Alpha Delta; Lambda Tau Rho; Comitatus; Egyptian Club; Fresh. Varsity Track; Varsity Cross Country; Varsity Track; Trustee, Illini Publishing Co.; Law Club Dance Com.; Law Club Smoker; Homecoming Com.; Prelim. Honors; Grad. Scholarship. Lawyer, E. St. Louis, Ill. 2nd Lt., Aviation, A. E. F., France, 1918—. *Address*, Edgemont Sta., East St. Louis, Ill.; *bus. add.*, 251 Arcade Bldg., *do.*†

7392. JESSIE ELIZABETH BISHOP

Librarian; B. L. S.; d. Seth Scott and Jessie A. (Button) Bishop. Prepared in Lewis Inst.; A. B., Smith Coll., 1911. Final Honors. Head of Circulation Dept., Pub. Lib., Cedar Rapids, Ia. *Address*, 1726 Ridge Ave., Evanston, Ill.

7393. MARIE TERESA BLEUEL

A. B. in L. A. & S.; b. My 20, 1892, Chicago; d. J. G. Bleuel. Prepared in Carl Schurz H. S., Chicago. *Address*, Norwood Park, Chicago.†

7394. EDWARD STEVENSON BLOCK

Farmer; B. S. in Agr.; b. My 3, 1895, Chicago; s. Louis E. Block. Prepared in Wendell Phillips H. S. Chi Phi; Helmet; Ku Klux; Sachem; Comitatus; Soph. Cottilion Com.; Sr. Invitation Com.; Homecoming Com.; Jr. Councilman, Stud. Union. With The Paper Specialties Co., 1916. Sergt., 108th San. Tr. Corps, Camp Logan, Tex., 1917; *do.*, 33rd Div., Diekirch, Ger. *Address*, 5912 S. Park Ave., Chicago; *bus. add.*, 160 N. Wells St., *do.*

7395. CLINTON L. A. BOCKEMOHLE

Designer and Const. Insp.; B. S. in A. E.; b. My 21, 1893; s. Henry W. and Anna E. (Schrepel) Bockemohle (b. F 26, 1848, New Bremen, O.). Prepared in Ellinwood (Kan.) H. S.; Univ. of Kan., 1911-12. Draftsman and Designer, A. T. & S. F. Ry. Co., Chicago, 1916-17; Insp. of Const., Gallup, N. M., 1917-18; *do.*, Los Angeles, Calif., 1918—. Mem., Am. Assn. of Engrs. *Address*, Ellinwood, Kan.; *bus. add.*, c/o Stone & Webster, 147 Milk St., Boston, Mass.

7396. HSI FAN BOGGS

A. B. in Commerce; b. F 16, 1890, Chikiang, China; s. Bas Young-ching. Prepared in Nan Yang Middle Sch., China. Ill. Chinese Stud. Club; Commercial Club; Ry. Club; Le Cercle Français. *Address*, 154 Tien Pas Lu, Shanghai, China.†

7397. EMERSON FRANKLIN BOLLINGER

Salesman; B. S. in E. E.; b. Ja 23, 1893, New Holland, Ill.; s. John Franklin (b. N 3, 1856, Scioto Co., O.) and Leonora Elizabeth (Douglass) Bollinger (b. Ja 1, 1866, New Holland, Ill.). Prepared in Lincoln H. S.; Lincoln Coll., Lincoln, Ill., 1912-13. Sigma Tau; E. E. Soc. Grad. Apprentice Course, Westinghouse Elec. & Mfg. Co., Pittsburgh, 1916-17; Salesman, *do.*, Detroit, 1917—. Married Pearl Imogene Gale, Je 2, 1917, Lincoln, Ill. Child, Waldon Pearson, b. F 18, 1918. *Address*, 98 Linsdale Ave., Detroit; *bus. add.*, 1205 Dime Savings Bank Bldg., *do.*

7398. WALTER FRED BOYE

Lawyer; A. B. in L. A. & S.; b. Ap 2, 1894, St. Paul, Ill.; s. John H. (b. 1847, Washington Co., Ill.) and Hannah (Rheiner) Boye (b. 1855, Osage Co., Ia.). Prepared in Springfield H. S.; LL. B. and J. D., Univ. of Chicago, 1918. Acacia; Phi Delta Phi; Ionian; Innes of Court; Repr., Ill. Assn of Literary Soc.; Fresh. Soph. Debate. O. T. S., U. S. N. R., Municipal Pier, Chicago. Married Helen Little, S 5, 1917, Kingsley, Ia. *Address*, 5721 Kenwood Ave. Chicago.

7399. JOHN THOMAS BRADLEY, JR.

Recreation Dir.; A. B. in Commerce; b. S 20, 1893, Denver; s. John Thomas (b. St. Louis) and Emma Ensminger (b. Terre Haute, Ind.). Prepared in Central H. S., St. Louis. Sigma Alpha Epsilon; Alpha Kappa Psi; Mawan-da; Helmet; Sachem; Tribe of Illini; Varsity Baseball, Capt., Sr. Ball Com. With Cleveland Baseball Club; Salesman, St. Louis, 1916; Asst. Dir. of Recreation, Nat. Lamp Works of Gen. Elec. Co., Cleveland. Married Mildred Reid, Mr 18, 1917, Champaign. Child, John Thomas, III, b. Ja 18, 1918. *Address*, 2320 Murray Hill Road, Cleveland.

7400. GEORGE KEYPORTS BRADY

A. B. in L. A. & S.; b. O 16, 1893, Ft. Leavenworth, Kan.; s. Col. Jasper E. Brady. Prepared in South Bend (Ind.) H. S.; Harvard Univ. 1st Lt., U. S. A. A., A. E. F., France; Returned to states. *Address*, 1270 Ocean Ave., Brooklyn, N. Y.†

7401. EMIL GEORGE BRANDNER

Travelling Representative; A. B. in L. A. & S.; b. S 10, 1893, Bucharest, Roumania; s. Ludwig (b. Regensburg, Bavaria) and Marie (Schaischmidt) Brandner. Prepared in Waller H. S., Chicago. Travelling Representative for Am. Cocoanut Butter Co., Chicago. *Address*, 1437 Berteau Ave., Chicago; *bus. add.*, 2531 W. 18th St., *do.*

7402. JOSEPH FRANKLIN BRANDON

Agriculturist; B. S. in Agr.; b. Ap 19, 1891, Washington, Ind.; s. Joseph Franklin (b. 1838 Switzerland Co., Ind.) and Harriet (Bounell) Brandon (b. 1845, Broad Ripple, Ind.). Prepared in Washington (Ind.) H. S. Acanthus; Am. Soc. of Agron.; Fresh Varsity Football; Bus. Mgr., Stud. Directory, 1916. Stud. employee, Montgomery Ward Co., 1916; Asst. in Dry Land Agr., U. S. Dept. of Agr., Akron, Colo. and Washington, D. C., 1916. 2nd Lt., Air Service, Love Field, Tex.; Mustered out, Mr 7, 1919. Mem., A. F. A. M. *Address*, 201 E. George St., Washington, Ind.

7403. JOHN BREEDIS

Chemist; B. S. in L. A. & S.; b. N 10, 1886, Russia. Prepared in Russian Sch. Chem., The Barrett Co., Chicago, 1916-17; *do.*, Rohn & Haas Co., 1917. Pvt., Chem. Service, N. A., 1917—. Mem., A. C. S. *Address*, 310 Washington St., Bristol, Pa.

7404. EMMA MATILDA BREITSTADT
(Sister of Nos. 1635, 7405)

Dir., Phys. Tr.; A. B. in L. A. & S.; b. N 4, 1893, Quincy, Ill.; d. John (b. 1843, Marburg, Ger.) and Louise M. (Reisel) Breitstadt (b. 1852, Belleville, Ill.). Prepared in Quincy H. S. Alpha Xi Delta; Kappa Delta Pi; Phi Delta Psi; Mask and Bauble; Illiola; W. A. A. Dir., Phys. Tr., H. S., Champaign, 1916—. *Address,* 325 S. 9th St., Quincy, Ill.; *bus. add.,* 806 S. 3rd St., Champaign.

7405. HULDA CHARLOTTE BREITSTADT
(Sister of No. 1635, 7404)

Teacher; A. B. in H. Sc.; b. O 20, 1889, Quincy, Ill.; d. John (b. 1843, Ger.) and Louise M. (Reisel) Breitstadt (b. 1852, Belleville, Ill.). Prepared in Quincy H. S.; Bradley Poly. Inst., 1909-11. Alpha Xi Delta; Illiola; Hockey Team, 1915. Asst., H. Sc., Univ. of Ill., 1916-17; Teacher, H. Sc., Univ. of O., Athens, O., 1917-18; Teacher, H. Sc., H. S., Lincoln, Neb., 1918—. *Address,* 325 S. 9th St., Quincy, Ill.; *bus. add.,* c/o High School, Lincoln, Neb.

7406. AMOS LLOYD BRENEMAN

B. S. in Agr.; b. S 4, 1894, Holton, Kan.; s. W. N. Breneman. Prepared in Emporia H. S., Kan. Kappa Sigma; Tribe of the Illini; Fresh. Varsity Football; Class Track; Varsity Football. Co. B, 6th Engrs., Washington Barracks, Washington, D. C. *Address,* R. 5, Emporia, Kan.†

7407. CLELL McARTHUR BRENTLINGER

Elec. Engr.; B. S. in E. E.; b. D 10, 1893, Freelandville, Ind.; s. Emmett P. (b. Ja 20, 1865, Carlisle, Ind.) and Carrie (McArthur) Brentlinger (b. Jl 13, 1870, Freelandville, Ind.). Prepared in Carlisle (Ind.) H. S. Eta Kappa Nu. Eng. Asst. to Vice-Pres. of Traffic, West. Union Telegraph Co., New York City. Married Mary Louise States, Je 25, 1918, Urbana. *Address,* c/o Western Union Telegraph Co., New York City.

7408. VERNE WILLIAM BRINKERHOFF

B. S. in Sc.; b. Jl 3, 1889, Rock Island, Ill.; s. Sherman S. Brinkerhoff. Prepared in Rock Island H. S. *Address,* 902 22nd St., Rock Island, Ill.†

7409. ROGER BECKWITH BRONSON

With Packard Motor Co.; A. B. in Commerce; b. F 25, 1894, LuVerne, Minn.; s. William Spenser (b. LuVerne, Minn.) and Myra Evelyn (Beckwith) Bronson. Prepared in West Des Moines H. S. Alpha Tau Omega; Ma-wan-da; Alpha Kappa Psi; Bus. Mgr., 1916 *Illio.* With Packard Motor Co., Rockford, Ill. Capt., Inf. Reserve Corps, 1st O. T. C., Ft. Sheridan. Ill. Married Madeline Josephine Petritz, O 6, 1917, Fort Worth, Tex. *Address,* 955 N. Main St., Rockford, Ill.

7410. ETHEL ISABEL BROOKS

Teacher; A. B. in L. A. & S.; b. Ag 6, 1891, Beecher City, Ill.; d. Daniel (b. Mr 20, 1844) and Sarah Catherine (Arbogast) Brooks (b. Ja 3, 1847). Prepared in Charlestown H. S.; Selma (Ind.) H. S. Alpha Omicron Pi; Omicron Nu; Kappa Delta Pi. Teacher, H. S., Armstrong, Ill., 1916—. *Address,* Beecher City, Ill.; *bus. add.,* Armstrong, Ill.

7411. RAYMOND HARRISON BROOKS

Traffic Mgr.; B. S. in Agr.; b. F 4, 1891, Oakville, Ill.; s. William Larkin (b. Ag 14, 1865, Makanda, Ill.) and Minnie (Lilley) Brooks (b. Ap 22, 1873, *do.*). Prepared in Marion H. S. Agr. Club; Prom. Com.; Sr. Memorial Com. Asst. Traffic Mgr., Chicago Telephone Co., 1918—. Married Petchians Marie Becker, S 15, 1916, Woodstock, Ill. *Address,* 121 Calender Ave., La Grange, Ill.; *bus. add.,* 212 W. Washington St., Chicago.

7412. *BAYARD BROWN
(Son of No. 58)

B. S. in Agr.; b. My 21, 1891, Genoa, Ill.; s. Dillon S. ('75), and Emily E. (Pond) Brown. Prepared in Genoa H. S. Agr. Club. Farmer, Libertyville, Ill. Lt., Co. K, 26th Inf., 1st Div., A. E. F., France; awarded Croix de Guerre; Gassed Je 4, 1918; Wounded Ag 25, 1918. Died from wounds O 11, 1918, France.

7413. CLAIR WILLIAM BROWN

Teacher; B. S. in Agr.; b. N 18, 1891, Fairview, Ind.; s. Henry H. and Antionnette (Newton) Brown. Prepared in Aurora (Ind.) H. S.; Moores Hill Coll., 1911. Grad. Work Univ. of Minn., 1916. Agr. Club; Country Life Club. Teacher, Agr., Greensburg, Ind. *Address,* Greensburg, Ind.

7414. KENNETH GEORGE BROWN

Bond Trader; A. B. in L. A. & S.; b. S 12, 1893, Brazil, Ind.; s. John M. (b. My 5, 1862, Sheldon, Ill.) and Martha (Deffibaugh) Brown. Prepared in Urbana H. S.; De Paul Univ., Chicago, 1916. Beta Theta Pi; Alpha Delta Sigma; Lambda Epsilon Phi; Bus. Mgr., *Daily Illini.* Bond Trader, Babcock Rushton & Co., Chicago. 1st Lt., C. A. C., U. S. A.; Capt., C. A. C., Nice, France, 1918; Returned to states; Gen. Hosp. No. 36, Detroit. *Address,* 402 W. High St., Urbana; *bus. add.,* 137 S. La Salle St., Chicago.

7415. LISBETH BROWN

Dietitian; A. B. in L. A. & S.; b. O 11, 1893, Batavia, Ill.; d. Edward Chapin (b. N 27, 1862, Greenfield, Mass.) and Jessie Miller (Yates) Brown (b. D 5, 1861, Geneva, Ill.). Prepared in West Aurora H. S.; Milwaukee-Downer Coll., 1912-15. Delta Gamma; Omicron Nu; H. Sc. Club. Dietitian, Colonial Hosp., Geneva, Ill., 1916-18. U. S. A. Gen. Hosp. No. 2, Ft. McHenry, Md.; Mustered out, F 5, 1919. *Address,* 151 Batavia Ave., Batavia, Ill.

7416. ROBERT REA BROWN
(Brother of Nos. 4573, 5561)

Business; A. B. in Commerce; b. S 27, 1893, Belleville, Ill.; s. Hugh White (b. F 20, 1841, Lock Haven, Pa.) and Emma Rosalind (Alexander) Brown (b. O 24, 1856, Belleville, Pa.). Prepared in Urbana H. S. Alpha Kappa Psi; Sachem; Fresh. Varsity Baseball; Varsity Baseball; 1916 *Illio* Staff; Sr. Smoker Com.; Class Treas. Export and Import House, New York City, 1916-17. 14th Co., 8th Reg., Plattsburg, N. Y., N 1917; 1st Lt., Inf. U. S. R., A. P. O. 714, A. E. F., France; In charge of Automatic Guns, France; 23rd Inf., A. R. C., M. H. I., Neuilly, France, 1918; Severely wounded, O 4, 1918; Capt., Army of Occupation, 1919. *Address,* 605 W. Oregon St., Urbana.

7417. EARL VIVIAN BRUINGTON

Agriculturist; B. S. in Agr.; b. N 22, 1894, Cameron, Ill.; s. A. D. (b. Mr 13, 1868, *do.*) and Addie Blanche (Hall) Bruington (b. F 19, 1872). Prepared in Galesburg H. S. Alpha Zeta; Pi Pi Rho; Phi Kappa Tau; Agr. Club; Farm House; Graphomen; Hoof and Horn Club; Country Life Club; Ed., *Ill. Agr.;* Class Football; Prelim. and Final Honors. Farm accounts work for Univ. of Ill. and O. S. Dept. of Agr., 1916-18; Co. Chm., Food Productions Com. of St. Council of Defense; Co. Seed Com. Adm.; Co. Farm Labor Adm., 1918—. Auth.: Articles in *Farmer's Review.* Mem., A. F. A. M.; Christian Church; Pres., Coldbrook Country Life Club; Pres., Warren Co. Farm Bur. *Address,* Cameron, Ill.

7418. ORELLO SIMMONS BUCKNER

Ceram. Engr.; B. S. in Ceram. E.; b. Ag 27, 1893, Urbana; s. Rev. F. F. Buckner. Prepared in Newark (N. Y.) H. S. Keramos; Ceram. Club; North Atlantic Club. Ceram., Worcester, Mass. *Address,* 3 Mason St., Newark, N. J.; *bus. add.,* 2 Harvard Place, Worcester, Mass.†

7419. TEMPLE HOYNE BUELL

Architect; B. S. in A. E.; b. S 9, 1895, Chicago; s. Charles Clinton Buell. Prepared in Lake Forest Acad. Chi Psi; Arch. Club; Class Swimming; Varsity Swimming; Mask and Bauble. 2nd Lt., C. A., France. *Address,* 406 Laurel Ave., Highland Park, Ill.†

7420. ABRAHAM SAMUEL BUHAI

Ceram. Engr.; B. S. in Ceram. E.; b. O 29, 1895, Chicago; s. Samuel Buhai. Prepared in W. McKinley H. S. Zeta Beta Tau; Lambda Epsilon Phi; Ceram. Club; Menorah Soc.; Tribe of the Illini; Varsity Tennis; Class Basketball. Ceram. Engr., Des Moines. *Address,* 1329 Turner Ave., Chicago; *bus. add.,* Brown Apts., Des Moines.†

7421. LLOYD DANIEL BUNTING

A. B. in L. A. & S.; b. My 11, 1891, Ellery, Ill.; s. Daniel Bunting. Prepared in S. Collegiate Inst. Sigma Alpha Epsilon; Innes of Court; Philomathean; Egyptian Club; Fresh.-Soph. Debate; Staff, *Daily Illini;* Soph. Smoker Com. Sergt., 338 Co. C, M. G. Bat., Camp Dodge, Ia. *Address,* Ellery, Ill.†

7422. DAVID WARNER BURGOON

Elec. Engr.; B. S. in E. E.; b. Jl 10, 1893, Philadelphia; s. William Upton (b. Ag 23, 1860, Pittsburgh) and Mary (Foley) Burgoon (b. D 11, 1868, Ireland). Prepared in E. St. Louis H. S. Phi Kappa Tau; Adelphic; Stud. Branch, A. I. E. E.; Varsity Track, Cross Country. Elec. Engr., Railroad Springs, Pittsburgh, 1916; Mfg. 4 R. R. Springs, Philadelphia, 1916-17. R. O. T. C., 1917; 2nd Lt., C. A. C.; Army Trench Mortar Sch., A. E. F., France. *Address,* 1911 N. 19th St., East St. Louis, Ill.

7423. PAUL HENRY BURKHART

Elec. Engr.; B. S. in E. E.; b. Ja 16, 1896, Henry, Ill.; s. Henry Charles (b. Ag 4, 1862, St. Louis) and Mae (Crompton) Burkhart (b. D 23, 1873, Rock Island, Ill.). Prepared in Henry H. S. Grad. work, Mass. Inst. of Tech., Asst., E. Engng., *do.,* 1916-18; Research work, *do.,* 1918—. Eta Kappa Nu. *Address,* Henry, Ill.; *bus. add.,* c/o Mass. Inst. of Tech., Boston.

7424. CLIFFORD CLARE BURNS

Teacher; B. S. in Agr.; b. Jl 3, 1886, Louisberg, Wis. Prepared in Platteville (Wis.) Norm. Sch. Agr. Club; Country Life Club. Teacher in Agr. Norm. Sch., Platteville, Wis. *Address,* East Dubuque, Ill.; *bus. add.,* 517 W. Main St., Platteville, Wis.†

7425. OWEN McINTOSH BURNS

A. B. in L. A. & S.; b. S 6, 1892, Danville, Ill.; s. W. C. Burns. Prepared in Danville H. S. Sigma Alpha Epsilon; Innes of Court; Comitatus; Chm., Sr. Smoker Com.; Homecoming Com.; Stud. Council. R. O. T. C., Ft. Sheridan, 1917; Capt., Inf., Rockford, 1917; Capt., Co. L, 341 Inf., Bar 60, Camp Grant, Rockford, Ill., 1918. *Address,* 429 N. Hazel St., Danville, Ill.

7426. THOMAS HENRY BURRELL

Designer; B. S. in A. E.; b. O 11, 1893, Albion, Ill.; s. William Thomas (b. Eng.) and Charlotte (Annias) Burrell (b. *do.*). Prepared in Albion H. S. Tau Beta Pi; Prelim. and Final Honors. Reinforced Concrete Estimator, A. J. Widmer, St. Louis, 1917-18; Reinforced Concrete Designer, Truscon Steel Co., Youngstown, O., 1918. Sergt., Home Guards, Youngstown, O.; Pvt., 70th Co., 6th Inf., Camp Gordon, Ga.; 539th Engrs., *do.;* E. O. T. C., Camp Lee, Va., 1918; Mustered out, Ja 5, 1919. *Address,* Albion, Ill.; *bus. add.,* Truscon Steel Co., Youngstown, O.

7427. RALPH SAMUEL BURWASH

(Brother of Nos. 2602, 3304, 5567, 5568, 6130)

Farmer; B. S. in M. E.; b. D 23, 1892, Plainview, Ill.; s. Thomas Nathaniel (b. Ag 15, 1847, Can.) and Sarah Margaret (Boswell) Burwash (b. Mr 27, 1855, Shipman, Ill.). Prepared in Champaign H. S. Stud. Branch, A. S. M. E. Drafting work for Burr Co., Champaign, 1916; Farmer, Alvin, Ill., 1917—. Mem., M. E. Church. *Address,* Alvin, Ill.

7428. KENNETH BURMAN BUSH

Civ. Engr.; B. S. in C. E.; b. My 4, 1893, Danville, Ill.; s. Clement James (b. N 18, 1866, Bristol, Eng.) and Susan Marie (Burman) Bush (b. S 4, 1874, St. Louis). Prepared in Quincy H. S. Theta Chi; Pi Omicron; Lt., Univ. Brig. Civ. Engr., Indian Grave Drainage Work, Quincy, Ill. 1st Lt., Inf., Camp Greene and Camp Stewart; France, 1918; Capt., Co. E, 4th Regt., *do.;* Army of Occupation. Mem., A. F. A. M.; Ill. Soc. of Engrs. *Address,* 1225 Park Place, Quincy, Ill.

7429. CHESTER JUNIUS CADLE

A. B. in Commerce; b. Jl 2, 1894, Charlestown, Ill.; s. John (b. O 1848, New Haven, Ill.) and Desdamona (Wheatly) Cadle (b. D 1859, Charlestown, Ill.). Prepared in Washington and Jefferson Acad., Washington, Pa. Phi Kappa Psi. Harvard Grad. Sch. of Bus. Adm., 1916-17. U. S. N. R., 1917; Chief Q. M., U. S. Naval Flying Corp., Rockaway Beach, L. I., N. Y. *Address,* Charlestown, Ill.

7430. DAVID JOSEPH CAMPBELL

Chemist; B. S. in Agr.; b. Jl 12, 1888, Olney, Ill.; William J. (b. Olney, Ill.) and Mary Ellan (Krichbaum) Campbell (b. Canton, O.). Prepared in Olney H. S.; Norm. Univ., Summer, 1911. Instr., Sc., H. S., Westville, Ill., 1916; Harvey, Ill., 1917. Chem., San. Corps, U. S. A. Laboratory, Yale Univ., New Haven, Conn. *Address,* 601 S. Walnut St., Urbana.

7431. CARRIE ESTHER CARLSON

Prin., H. S.; A. B. in L. A. & S.; b. O 21, 1893, Chicago; d. Charles John (b. 1861, Sweden) and Karin (Larson) Carlson (b. 1861, *do.*). Prepared in Austin H. S., Chicago. Teacher, Amboy H. S., Ill., 1916-17; *do.,* Pinckneyville, Ill., 1917-18; Prin., *do.,* 1918—. *Address,* 1030 Mansfield Ave., Chicago; *bus. add.,* Pinckneyville, Ill.

7432. LEE RUSSELL CARLSON

Prin., H. S.; A. B. in Commerce; b. N 6, 1893, Clarence, Ill.; s. Fred and Emma (Strayer) Carlson. Prepared in Paxton H. S. Alpha Chi Rho. Teacher, Tp. H. S., Auburn, Ill., 1916-18; Prin., *do.,* 1918—. Married Emily J. Apland, N 18, 1915, Paxton, Ill. Child, Lee Russell, Jr., b. S 28, 1917. *Address,* Auburn, Ill.

7433. FRANKLIN OTIS CARROLL

Elec. Engr.; B. S. in Ry. E. E.; b. F 10, 1893, Washington, Ind.; s. Erwin T. (b. N 18, 1871, *do.*) and Lillie Mae (Bawldin) Carroll (b. My 30, 1876, Wheatland, Ind.). Prepared in Benton (Ind.) Tp. H. S. Ry. Club. Elec. Engr., O. Elec. R. R., Columbus, O., 1916-17. 1st Lt., U. S. A. S., Kelly Field, San Antonio, Tex., 1918—. *Address,* Jerseyville, Ill.

7434. RUSSELL D. V. CASTLE

Auditor; A. B. in Commerce; b. Jl 23, 1892, Kempton, Ill.; s. Lyman D. V. (b. Camden, N. Y.) and Ada (Brown) Castle (b. Paint Creek, W. Va.). Prepared in Urbana H. S. Asst. Auditor, Univ. of Ill., 1918—. *Address,* 202 S. Romine, Urbana.

7435. GRACE ELIZABETH CHAMPLIN

B. S. in H. Sc.; b. D 24, 1892, Chicago; d. Sherman Harrison (b. Mr 17, 1865, Sycamore, Ill.) and Anna (Gerald) Champlin (b. Je 27, 1869, Sweden). Prepared in McKinley H. S.; Lewis Inst., 1912-13. Delta Gamma; Phi Delta Psi; H. Sc. Club; Sr. Breakfast Com. *Address,* 3947 Jackson Blvd., Chicago.

7436. TIEN TSAI CHANG

B. S. in Agr.; b. Jl 20, 1891, Canton, China; s. Chung Shu Chang. Prepared in Prep. Sch., Peking Univ., China. Chinese Stud. Club. *Address,* Kwang Yick Yuen & Co., No. 12 Wilmer St., Kong Kong, China.†

7436A. JOHN BAPTISTE CHARTRAND

Sales Mgr.; B. S. in E. E.; b. Ap 29, 1890, East St. Louis, Ill.; s. George Chartrand. Prepared in East St. Louis H. S. Sales Mgr., Chicago District, Moloney Elec. Co. Warrant Officer, U. S. N., Steam Engng. Sch., Stevens Inst., Hoboken, N. J. *Address,* 1470 St. Louis Ave., East St. Louis, Ill.

7437. CARNEY EDWARD CHATTEN

Teacher; A. B. in Sc.; b. Je 21, 1884, Flora, Ill.; s. G. W. Chatten. Prepared in So. Ill. St. Norm. Sch. *Address,* Flora, Ill.†

7438. LAN-SUNG CHEN

A. B. in Commerce; A. M., 1917; b. O 10, 1890, Tientsin, China; s. T. P. Chen. Prepared in Tientsin China) Middle Sch. Cosmopolitan Club; Chinese Stud. Club; Cml. Club; Ry. Club. *Address,* Peking, China.†

7439. DOROTHY CHEW

Dietitian; A. B. in L. A. & S.; b. Mr 15, 1894, Pueblo, Colo.; d. Edward Reynolds (b. Ja 3, 1853, Lexington, Ky.) and Mary Ella (Shepherd) Chew (b. Jl 30, 1868, St. Louis). Prepared in Centennial H. S., Pueblo, Colo. Kappa Kappa Gamma. Teacher, Spanish, Centennial H. S., Pueblo,Colo.; Dietitian, U. S. A., Gen. Hosp. No. 21, Denver, 1918—. *Address,* 2028 Court St., Pueblo, Colo.

7440. OTTO CHRISTY

B. S. in Agr.; b. D 15, 1883, Riley, Ind.; s. J. E. Christy. Prepared in Youngstown (Ind.) H. S. *Address,* Riley, Ind.†

7441. EDMUND CIESLIK

Engineer; B. S. in C. E.; b. D 21, 1891, Ger. Prepared in German H. S. Der Deutsche Verein. Inspecting Engr., Highway Dept., Cook Co. *Address,* 1941 Thomas St., Chicago.†

7442. GEORGE CLARK

Professor; B. S. in Agr.; b. Mr 20, 1894, Carthage, Ill.; s. V. E. Clark. Prepared in Carthage H. S. Delta Upsilon; Alpha Gamma Rho; Ma-wan-da; Ku Klux; Sachem; Varsity Football; Varsity Baseball; Fresh. Varsity Basketball and Track. Asst. Prof., Phys., Univ. of Kan. O. T. C., Ft. Riley, Kan.; 2nd Lt., U. S. Inf., Ft. Sam Houston, Tex., 1917; A. E. F. *Address,* 327 Main St., Carthage, Ill.

7443. HAROLD EDWARD CLARK

Ceram. Engr.; B. S. in Ceram. E.; b. O 13, 1894, Sterling, Ill.; s. Charles A. Clark. Prepared in Sterling Tp. H. S. Sigma Alpha Epsilon; Keramos. Ceram Engr., Robinson Clay Product Co., Akron, O.; Monmouth Clay Mfg. Co., Monmouth, Ill.; with Scovell Willington & Co., Springfield, Mass., 1919—. U. S. A., Sch. of Aerial Photography; Mustered out, D 17, 1918. Mem., Am. Ceram. Soc. *Address,* 84 Spring St., Springfield, Mass.; *bus. add.,* c/o Scovell Willington & Co., *do.*

7444. MERIBAH ELIZA CLARK

Teacher; A. B. in L. A. & S.; b. N 9, 1887, Meade, Kan.; d. Edward Everett (b. Mt. Sterling, Ill.) and Meribah Eliza (Ritchey) Clark (b. *do.*). Prepared in Mt. Sterling H. S. Teacher, Shelbyville, Ill. *Address,* Mt. Sterling, Ill.; *bus. add.,* High School, Shelbyville, Ill.

7445. JAMES RUSSELL CLARKE

Teacher; B. S. in Arch.; b. Ag 31, 1892, Libertyville, Ill. Prepared in Urbana H. S. Teacher, Mech. Draw., H. S., Rock Island, Ill. Co. B, 315th Supply Train Hdqtrs., Camp Travis, Tex.; Army of Occupation, Ger. *Address,* 1302 S. 4th St., Charleston, Ill.; *bus. add.,* 1010 22nd St., Rock Island, Ill.†

7446. ALBERT JAY CLARKSON

Designer; B. S. in Ry. E. E.; b. Ag 4, 1893, Bloomington, Ill.; s. Berta Jay (b. Scotland) and Nellie Gertrude (Reeder) Clarkson (b. Wapella, Ill.). Prepared in Champaign H. S. E. E. Soc. Draftsman, Elec. Dept., N. Y. Central R. R., New York City, 1916-18; Designer, Air Nitrates Corp., New York City, 1918—. Mem., Christian Church. Married Eva Blanche McDaniel, D 25, 1916, Champaign. *Address,* 3038 Hull Ave., New York City; *bus. add.,* 360 Madison Ave., *do.*

7447. CLARA ALICE CLAUSEN

Teacher; A. B. in L. A. & S.; b. F 21, 1891, El Paso, Ill.; d. Lewis (b. Ap 6, 1847, Emden, Ger.) and Anna (Harms) Clausen (b. Mr 9, 1853, Peoria). Prepared in El Paso H. S. Teacher, German in Tp. H. S., Lovington, Ill., 1916-17; *do.,* Ger. and Spanish, East Chicago, Ind., 1917—. Mem., German Lutheran Church. *Address,* Secor, Ill.; *bus. add.,* 1208 Beacon St., East Chicago, Ind.

7448. DOROTHEA MARION CLAYBERG (HAMILL)

(Wife of No. 7579; Sister of No. 5595)

B. S. in A. E.; b. Jl 27, 1893, Oak Park, Ill.; d. George M. (b. O 16, 1842) and Anna (Jones) Clayberg (b. F 10, 1869). Prepared in Oak Park and River Forest Tp. H. Schs. Arch. Club; V. P., Fresh. Class. Arch. drafting. Oak Park, 1916; *do.,* Bloomington, Ill., 1917; Mech. drafting, Chicago, 1917. Married Eugene Carl Hamill ('16), Ag 24, 1917, Oak Park, Ill. *Address,* Joachim Valley, Calif.

7449. HOWARD JOHN CLINEBELL

Farm Adviser; B. S. in Agr.; b. N 14, 1889, Glasford, Ill.; s. John (b. D 19, 1854, *do.*) and Anna L. (Peters) Clinebell (b. D 22, 1862, *do.*). Prepared in Glasford H. S.; Ill. St. Norm. Univ., 1912-14. Co. Agr. Agt., Terre Haute, Ind. Married Clem L. Whittenburg, Je 29, 1916. *Address,* 2104 N. 11th St., Terre Haute, Ind.; *bus. add.,* Room 45, Court House, *do.*

7450. FRIEDA COBB

Student; A. B. in L. A. & S.; b. O 2, 1889, Sydney, Australia; d. Nathan Augustus (b. Je 30, 1859, Spencer, Mass.) and Alice Vara (Proctor) Cobb (b. Ap 22, 1854, Spencer, Mass.). Prepared in English H. S., Cambridge, Mass., and West. H. S., Washington, D. C.; Radcliffe Coll., 1909-12. Fellow in Bot., Univ. of Mich., 1916-18. *Address,* 1002 Cornwell Place, Ann Arbor, Mich.

7451. RUSSELL SMITH COLTON

Sales Engr.; B. S. in M. & S. E.; b. F 19, 1892, Racine, Wis.; s. Albin Bradford (b. Mr 24, 1859, Athens, Mo.) and Lillie (Smith) Colton (b. Galesburg, Ill.). Prepared in Central H. S., Kansas City, Mo. and Kemper Mil. Sch., Boonville, Mo. Phi Gamma Delta. Supervising Engr., Ft. Madison, Ia., 1916; Inspecting Engr., U. S. Engrs., Kansas City, Mo., 1916-17; Sales Engr., Allied Const. Machinery Corp., N. Y., 1918. 1st Lt., R. O. T. C., San Juan, Porto Rico, 1918; *do.*, Co. D, 375th Inf., Camp Las Casas, *do.*, 1918; Mustered out, D 12, 1918. *Address*, c/o Allied Const. Mach. Corp., 120 Broadway, N. Y.

7452. DAVID ORIS CONLEY

(Brother of No. 5604)

A. B. in L. A. & S.; b. Ag 25, 1894, Streator, Ill.; s. Dr. D. S. (b. Jl 14, 1860, Richmond Co., O.) and Elizabeth (Green) Conley (b. S 16, 1860, Mich.). Prepared in Streator H. S.; N. W. Univ. *Address*, 115 W. Kent St., Streator, Ill.†

7453. RICHARD NEWELL COOLIDGE

Civ. Engr.; B. S. in C. E.; b. Ja 18, 1892, Plattsmouth, Neb.; s. Henry Pomeroy (b. Mr 18, 1860, Glenwood, Ia.) and Elizabeth Monday (Newell) Coolidge (b. N 5, 1866, Plattsmouth, Neb.). Prepared in Lead (S. Dak.) H. S. Triangle; Tau Beta Pi; Sigma Tau; Prelim. Honors. Civ. Engr., Streator, Ill., 1916; *do.*, Chicago, 1916-17; *do.*, Whiting, Ind., 1917; *do.*, New York City, 1917—. Married Dorothy Gray Mulford, S 23, 1918, Streator, Ill. *Address*, 270 E. 176th St., New York City; *bus. add.*, 39 Whitehall St., *do.*

7454. GABRIEL VICTOR COOLS

A. B. in L. A. & S.; b. N 12, 1892, Panama; s. M. Gabriel (b. St. Lucia) and Aziraide St. Clair (Victor) Cools (b. *do.*). Prepared in St. Mary's Coll., St. Lucia and Prep. Sch.; Lincoln Univ., 1912-13; Clark Coll., Worcester, Mass., 1913-14. A. M., Univ. of Ia., 1918. Kappa Alpha Psi; Cosmopolitan; Catholic Stud. Soc. Grad. Stud., Econ., Coll. of New York City, 1916-17; Grad. Stud., Univ. of Ia., 1917-18. *Address*, c/o Morgan, 2453 7th Ave., New York City.

7455. CHARLES EDWARD COOPER

Farmer; B. S. in Agr.; b. N 10, 1892, Carlisle, Ind.; s. J. W. Cooper. Prepared in Carlisle (Ind.) H. S. *Address*, Carlisle, Ind.†

7456. DAVID WILLIAM COOPER

Agent; B. S. in E. E.; b. Jl 26, 1894, Astoria, Ill.; s. W. S. Cooper. Prepared in Astoria H. S. Agt., Auto. Co., Astoria, Ill. *Address*, Astoria, Ill.†

7457. EDWARD ALDEN COOPER

Salesman; A. B. in L. A. & S.; b. Jl 21, 1893, Chicago; s. George Spooner (b. O 7, 1868, Marietta, O.) and Anne Seaton (Crothers) Cooper (b. O 22, 1868, Exeter, Eng.). Prepared in Lyons Tp. H. S., La Grange, Ill. Alpha Delta Phi; Helmet; Class Basketball. Factory, Maxwell Motor Car Co., Detroit, 1915-16; Wholesale Salesman, Sales Investigator, *do.*, 1916-17; Factory Representative, *do.*, 1917; Special Representative, *do.*, 1917-18. 1st Class Machinist Mate. Aviation Sect., U. S. N., Great Lakes, Ill., 1918—. *Address*, 6807 Greenview Ave., Chicago; *bus. add.*, Maxwell Motor Sales Corp., Detroit, Mich.

7458. VAIL CORDELL

(Brother of No. 6814)

Supt., Schs.; A. B. in L. A. & S.; b. Mr 9, 1889, Industry, Ill.; s. Robert McMurry (b. F 22, 1861, Waupakaneta, O.) and Lucy Ethelyn (Vail) Cordell (b. Je 24, 1860, Industry, Ill.). Prepared in West. Ill. St. Norm. Sch. Supt., Schs., Barry, Ill. *Address*, 424 N. Johnson St., Macomb, Ill.; *bus. add.*, Barry, Ill.†

7459. BRUCE HERBERT CORZINE

(Brother of No. 5616)

Supt., Schs.; A. B. in L. A. & S.; b. Ag 26, 1893, Isabel, Ill.; s. John J. (b. Jl 27, 1852, O.) and Celia R. (Winn) Corzine (b. N 28, 1855, O.). Prepared in East. Ill. St. Norm. Sch. Chi Psi; Phi Delta Kappa; Psych. Club; Fresh. Varsity Football. Asst. Supt. Schs., Evanston, Ill., 1916-17. 333rd F. A., 1917-1918; Psych. Examiner, Co. 1, Camp Greenleaf, Chickamauga Park, Ga., 1918. *Address*, 1402 3rd St., Charleston, Ill.

7460. MANOEL FERREIRA DA COSTA

B. S. in E. E.; b. Mr 10, 1893, Brazil; s. Lysinvaco F. da Costa. Prepared in S. Am. Sch. *Address*, 156 Muricy St., Cortiba, Pavana, Brazil.†

7461. LICINIO DA SILVA COUTO

Engineer; B. S. in E. E.; b. Jl 10, 1892, Brazil; s. Antonio da Silva Couto. Prepared in Drexil (Brazil) Inst. *Address*, 9 Rua Je S. Bras Meyer, Rio de Janeiro, Brazil.†

7462. CLINTON HARRIMAN COWGILL

Instructor; B. S. in A. E.; b. S 6, 1890, Sterling, Kan.; s. E. B. Cowgill. Prepared in Topeka (Kan.) H. S. Alpha Rho Chi; Arch. Club. Instr. Arch., Okla. Agr. and Mech. Coll. *Address*, 1273 College Ave., Topeka, Kan.; *bus. add.*, 603 Lewis St., Stillwater, Okla.†

7463. DUDLEY WINTHROPE CRANE

(Husband of No. 7362)

Farmer; B. S. in Agr.; b. Ja 11, 1892, Montclair, N. J.; s. Frank S. (b. Jl 4, 1861, *do.*) and Sarah Sounds (Crolius) Crane (b. O 26, 1863). Prepared in Montclair (N. J.) H. S.; Rutgers Coll., N. J., 1911-12. Psi Upsilon; Alpha Gamma Rho; Ma-wan-da; Ku Klux; Helmet; Comitatus; Capt., Univ. Brig.; Varsity Basketball and Swimming; Pres., Jr. Class. Farmer. Troop B, First Ill. Cavalry, 1916. Married Laura Bardwell ('16), Je 30, 1917, Aurora, Ill. Child, John Dudley, b. Ag 20, 1918. *Address*, R 8, Fulton, N. Y.

7464. THOMAS CARL CRAVENS

Farm Adviser; B. S. in Agr.; b. D 14, 1893, Bloomfield, Ind.; s. John A. (b. *do.*) and Cora (Williams) Cravens (b. *do.*). Prepared in Bloomfield H. S.; Wabash Coll., 1912-14. Alpha Gamma Rho; Phi Delta Theta; Fresh. Varsity Football. Exten. work for Purdue Univ., 1916; Farmer, 1917; Co. Agr. Agt., Morgan Co., Ind., 1918—. Married Gaynell Bland, D 26, 1917, Indianapolis. Child, Thomas C. Jr., b. O 3, 1918. *Address*, Bloomfield, Ind.; *bus. add.*, Martinsville, Ind.

7465. JOHN POWELL CREBS

Travelling Representative; B. S. in Agr.; b. Je 16, 1893, Carmi, Ill.; s. J. M. Crebs. Prepared in Occidental Acad. Beta Theta Pi; Helmet; Ku Klux; Sachem; Egyptian Club; Comitatus; Homecoming Com.; Ill. Union; Jr. Councilman; Pres. Stud. Council. Travelling Repr., Quaker Oats Co., New York City. 3rd O. R. T. C., 1918; 2nd Lt., Camp Grant, Ill. *Address*, Carmi, Ill.

7466. HILDA MARION CROLL

(Sister of No. 5622)

Instructor; A. B. in H. Sc.; A. M., 1917; b. Ag 31, 1895, Lebanon, Pa.; d. Rev. P. C. (b. O 2, 1852, Berks Co., Pa.) and Sarah Amelia (Greiss) Croll (b. Ja 5, 1854). Pre-

pared in Lebanon (Pa.) H. S. and Beardstown H. S. Phi Beta Kappa; Omicron Nu; Alpha Theta Chi; Sigma Xi; Jamesonian; H. Sc. Club. Instr., Woman's Med. Coll. of Pa., Philadelphia, 1917—. Farmerette at Whitford Lodge, Pa., Chester Valley, Unit of Woman's Land Army of America, 1918. *Address,* 264 Mather Road, Jenkintown, Pa.; *bus. add.,* 21st St. and N. College Ave., Philadelphia.

7467. HAROLD FORDYCE CROOKS

A. B. in Sc.; M. S., 1918; b. Je 6, 1889, Mankato, Minn.; s. Henry David (b. My 12, 1860, Lima, Ind.) and Lucy A. (Goodman) Crooks (b. Je 28, 1859, Thorntown, Ind.). Prepared in Crane Tech. H. S.; Columbia Univ., 1915. Sigma Xi; Geol. Club; Fresh. Varsity Track; Class Swimming and Polo; Mgr., First Annual Water Carnival; *Technograph* Bd. Sergt. 23rd Engr. Corps, 1918; France; Gen. Hdqtrs., 143rd Engrs., A. E. F., France; 2nd Lt., 116th Engrs., A. E. F., France. *Address,* 1009 S. Kenilworth Ave., Oak Park, Ill.

7468. HENRY FAY CROSBY

Agr. Supvr.; B. S. in Agr.; b. Je 2, 1887, Greenville, Mich.; s. George Washington and Mary (Satterlee) Crosby. Prepared in Central H. S., Detroit. Alpha Gamma Rho; Agr. Club; Hoof and Horn Club. Prin., H. Sch., Armstrong, Ill., 1916-18; Agr. Supervisor in H. S., Paris, Ill., 1918—. Married Anna Mary Burton, Ap 19, 1916, Danville, Ill. *Address,* 207 S. Jefferson St., Paris, Ill.

7469. GEORGE ARTHUR CROSS

Life Ins. Agent; B. S. in Agr.; b. Mr 28, 1893, Polo, Ill.; s. Gavin Cross. Prepared in Polo H. S. Alpha Zeta; Farm House; Agr. Club; Hoof and Horn Club; Country Life Club. Life Ins. Agt., Indianapolis. Co. G, 3rd Provisional Tr. Regt., Le Mans, France. *Address,* Polo, Ill.; *bus. add.,* Suite 1001, Hume Mansur Bldg., Indianapolis.†

7470. WILLIAM CRUTCHFIELD, JR.

Architect; B. S. in A. E.; b. Mr 13, 1889, Chattanooga, Tenn.; s. Thomas William (b. Ap 2, 1850, *do.*) and Sarah (Loveman) Crutchfield (b. 1853, Mich.). Prepared in Chattanooga (Tenn.) H. S.; Colo. St. Agr. Coll., 1908-09. Sigma Alpha Epsilon; Scarab; Ku Klux; Pan-Hellenic Council; Pres.; Arch. Club. Practicing Arch., Chattanooga, Tenn., 1916-18. U. S. N. R. F., 1918; Chief Carpenters Mate, 1918; Irish Aviation Const. Unit. *Address,* 3 Battery Place, Chattanooga, Tenn.

7471. JOHN DE WITT CULP

Mail Order Supvr.; B. S. in C. E.; b. N 16, 1891, Chicago; s. Ira H. (b. Ja 9, 1861, Bellfountain, O.) and Kate (Bradfield) Culp (b. S 9, 1861, Fairfield, O.). Prepared in Lake H. S., Chicago; Armour Inst. of Tech., 1911. Psi Upsilon; Track Team. With St. Highway Dept., Springfield, Ill., 1916; Supvr., Stock records and Purchase Control, Montgomery Ward & Co., Chicago, 1917—. Married Mary Margaret Quick, Ag 25, 1917, Chicago. *Address,* 7131 Parnell Ave., Chicago; *bus. add.,* Office, Supt. of Merchandise, Montgomery & Ward Co., *do.*

7472. GEORGE CURTISS
(Son of No. 310)

Farmer; B. S. in Agr.; b. O 4, 1893, White Hall, Ill.; s. William Goss ('82), (b. S 16, 1859, Waterloo, N. Y.) and Lora Belle (Giller) Curtiss (b. F 9, 1869, White Hall, Ill.). Prepared in Stockton H. S. Acacia; Alpha Zeta; Alpha Gamma Rho; Scabbard and Blade; Alpha Delta Sigma; Prelim. Honors; Major, Univ. Brig.; Scholarship; Circulation Mgr., *Ill. Agr.,* Jr. Prom. Com.; Mil. Ball Com. Registry and Cost Accounting work, Univ. of Ill.; Farmer, Stockton, Ill. *Address,* Stockton, Ill.

7473. DOROTHY LUCILE CUTHBERT (AUSTIN)

Librarian; A. B. in L. A. & S.; A. M., 1917; b. D 10, 1890, Gilsum, N. W.; d. Albert Nichols Cuthbert. Prepared in Kimball Union (N. H.) Acad. Congr. Guild; Choral Soc.; Classical Club; Psych. Club. Libn., Classics Seminar, Univ. of Ill. Married James C. Austin, Ja 7, 1919, Champaign. *Address,* 714 W. Green St., Urbana.

7474. JOHN WILLIAM DAMMERS

A. B. in Sc.; b. Jl 13, 1890, Chicago; s. B. W. Dammers. Prepared in Crane Tech. H. S., Chicago. Lambda Chi Alpha. *Address,* 1626 S. Homan Ave., Chicago.†

7475. CLARA ELIZABETH DAVIS (DAVIS)
(Wife of No. 6826)

B. Mus.; b. Mr 5, 1894, Homer, Ill.; d. George W. Davis. Prepared in Urbana H. S. Married Samuel Davis ('15), Ja 27, 1917, Urbana. *Address,* Kentland, Ind.†

7476. MARTHA LAURAFRED DAVIS (STROHEKER)
(Wife of No. 7244)

A. B. in L. A. & S.; b. S 13, 1896, Pittsfield, Ill.; d. Washington Beatty (b. S 18, 1858, Millville, O.) and Eudora Olivia (Hamilton) Davis (b. Je 14, 1858, Hamilton, O.). Prepared in So. Ill. St. Norm. Sch., 1910-14. Athenean. Teacher, H. S., Houston, Tex., 1916-17. Married Frank Sewell Stroheker, ('15), Je 4, 1917, Houston, Tex. Child, Elizabeth Virginia, b. Ja 12, 1919. *Address,* 1801 Ashland, Houston, Tex.

7477. WALTER THOMAS DAY

Lawyer; LL. B.; b. N 9, 1892, Springfield, Ill.; s. C. D. Day. Prepared in Springfield H. S. 2nd Lt., Inf. 104, Co. F, A. E. F., France, O 1918; Capt., Co. F, 104th Regt., 20th Div., Inf., *do.* Married Frances Atteberry, D, 1917, Springfield, Ill. *Address,* 1326 E. North Grand Ave., Springfield, Ill.†

7478. LISTER ALWARD DEAVER

Development Engr.; B. S. in Ceram. E.; b. O 24, 1892, Columbus, O.; s. Sabert Cassius (b. Jl 11, 1861, Greenfield, O.) and Lillian Belle (Hoefel) Deaver (My 27, 1863, Decatur, Ill.). Prepared in Bloomington H. S.; B. S., Ill. Wesleyan Univ., 1913. Phi Gamma Delta; Stud. Branch, Am. Ceram. Soc. Ceram. Engr. and Asst. Supt., Robinson Clay Products Co., Akron, O., 1916-18; Development Engr., B. F. Goodrich Co., Arkron, O., 1918—. Married Bernice Welch, F 24, 1917, Bloomington, Ill. *Address,* 29 Dodge Ave., Akron, O.; *bus. add.,* c/o B. F. Goodrich Co., *do.*

7479. RAYMOND EDWARD DENZ

A. B. in L. A. & S.; b. Je 5, 1895, Decatur, Ill.; s. Edward A. and Mina (Chodar) Denz. Prepared in Decatur H. S. Zeta Psi; Helmet; Glee Club; Jr. Prom. Com., Chm.; 1st Lt. Univ. Brig. Grad. Stud., Law. Harvard. Interpreter Hosp. Unit. "W", U. S. N. A.; Corp., *do.; do.,* Hosp. Corps, Liverpool, Eng. *Address,* 470 Ewing Ave., Decatur, Ill.

7480. LUCY LEONARD DE WOLFE
(Sister of No. 6201)

A. B. in L. A. & S.; b. S 6, 1880, Assumption, Ill.; d. William De Wolfe. Prepared in Assumption H. S. *Address,* Assumption, Ill.†

7481. HARRY CHARLES DIBELL
(Brother of G177)

A. B. in Commerce; b. My 16, 1891, Wolcott, Ind.; E. B. Dibell. Prepared in Wolcott (Ind.) H. S.; Indianapolis (Ind.) Man. Tr. H. S. Phi Delta Theta; Alpha Kappa Psi. *Address,* Wolcott, Ind.†

7482. CLARENCE RICHARD DIETMEIER

Salesman; A. B. in Commerce; b. F 17, 1892, Winslow, Ill.; s. Joseph W. Dietmeier. Prepared in Freeport H. S. Salesman with S. Hudson Co., St. Louis. Married Verna L. Garrison, D 22, 1915. *Address,* Winslow, Ill.; *bus. add.,* 3636 W. Pine Blvd., St. Louis.†

7483. LOIS ELLEN DODDS (GOODRICH)

A. B. in L. A. & S.; b. N 30, 1894, Beatrice, Neb.; d. Charles A. (b. Ap 23, 1838, Byron, Ill.) and Eva (Mix) Dodds (b. Mr 20, 1840, *do.*). Prepared in Joliet Tp. H. S. Chi Omega. Married Robert Goodrich Jl 27, 1918, Byron, Ill. *Address,* Byron, Ill.

7484. JOHN RILEY DONALDSON

Civ. Engr.; B. S. in C. E.; b. My 10, 1890, Watertown, S. Dak.; s. W. H. (b. Baraboo, Wis.) and Anjela (Stanley) Donaldson (b. Rutland Co., Vt.). Prepared in Joliet Tp. H. S. Triangle. Asst. Co. Supt. of Highways, Champaign Co., Ill., 1916-17; Civ. Engr. with Standard Oil Co., Whiting, Ind., 1917. Capt., Engrs. Corps., U. S. A., 1917; *do.,* A. E. F., France, Major, *do. Address,* 104 2nd Ave., Joliet, Ill.; *bus. add.,* Standard Oil Engng. Office, Whiting, Ind.

7485. ALLEN DOUGLAS DONNELL

Mech. Engr.; B. S. in M. E.; b. Ja 18, 1894, Mattoon, Ill.; s. Thomas (b. Ireland) and Latelia (Kyle) Donnell (b. Bethel, Conn.). Prepared in Mattoon H. S. Phi Kappa Sigma. Shop Engr.; I. and G. N. R. R., Palestine, Tex.; *do.,* San Antonio, Tex., 1917. 2nd Lt., F. A., 8th Trench Mortar Bat., Ft. Sill, Okla. Mem., A. F. A. M. Married Anita Louise Roth, D 1, 1917. *Address,* 2520 Western Ave., Mattoon, Ill.

7486. MARY ELVA DORSETT

Teacher; B. S. in H. Sc.; b. O 12, 1892, Brooklyn, Ill.; d. W. E. (b. Ja 8, 1867, Huntsville, Ill.) and Lillian E. (Hedgcock) Dorsett (b. N 8, 1871, Plymouth, Ill.). Prepared in Augusta H. S.; Knox Coll., 1912-14. Omicron Nu; Y. W. C. A.; Woman's League. Red Cross work, 1917-18. *Address,* Huntsville, Ill.

7487. JOHN FRANCIS DOYLE

Hardware Bus.; A. B. in Commerce; b. Jl 27, 1892, Longview, Ill.; s. John H. (b. D 18, 1862, Wenona, Ill.) and Mary A. (Sherry) Doyle (b. Je 17, 1870, Lacon, Ill.). Prepared in Champaign H. S. Phi Kappa. Hardware Bus., 1916-17. Corp., Ord. Dept., U. S. A., France. *Address,* 303 S. Elm St., Champaign.

7488. HENRY EDWARD DRALLE

B. S. in E. E.; b. O 17, 1892, Coatsburg, Ill.; s. Henry Dralle. Prepared in Camp Point H. S. Eta Kappa Nu; Class Football. *Address,* Coatsburg, Ill.†

7489. MILDRED EVANGELINE DREW
(Sister of No. 4622)

Teacher; A. B. in L. A. & S.; b. My 11, 1891, Chicago; d. Edward W. (b. F 21, 1845, St. Clements, Eng.) and Elizabeth Jane Drew (b. O 26, 1845, Milor, Eng.). Prepared in Wendell Phillips H. S. Kappa Kappa Gamma; Kappa Delta Pi; Alethenai; Scribblers' Club; Sr. Council; Staff, *Ill. Mag.* Teacher, Tp. H. Sch., Hume, Ill. *Address,* 1823 Hinman Ave., Chicago; *bus. add.,* 716 Foster St., Hume, Ill.†

7490. FRANK JAMES Du FRAIN

Prin., H. S.; A. B. in L. A. & S.; b. Mr 2, 1889, Momence, Ill.; s. Peter A. (b. Ag 14, 1860, *do.*) and Mary E. (Loghry) Du Frain (b. O 7, 1869, Kankakee, Ill.). Prepared in Momence H. S.; Norm. Univ., 1908-10. Grad. work, Educ., Math., Pol. Sc., 1916-17. Phi Delta Kappa. Teacher, H. S., Rockford, Ill., 1916; Asst. Prin., *do.,* 1916-18; *do.,* 1919—. R. O. T. C., F. A., Camp Zachary Taylor, Ky., 1918—; Mustered out, D 1918. Mem., Illini Club, Rockford, Ill.; Univ. Club, *do.* Married Mildred Dumke, O 19, 1917, Rockford, Ill. *Address,* Momence, Ill.; *bus. add.,* Rockford H. S., Rockford, Ill.

7491. FRANK LEROY DUNAVAN

Farmer; B. S. in C. E.; b. Jl 14, 1890, Earl Tp., Ill.; s. Douglas Lee and Fear Hosford (Rowe) Dunavan (b. My 31, 1869, La Salle Co., Ill.). Prepared in Earlville and Ottawa H. Schs. Rodman, C. & A. R. R., 1916-17; Farmer, Sheridan, Ill. U. S. A. S., Austin, Tex., 1917-18; Co. C, 42nd Engrs., Camp Am. Univ., Washington, D. C., 1918—. Mem., A. F. A. M. *Address,* Sheridan, Ill.

7492. EFFIE CHARLOTTE DUNLAP
(Daughter of No. 423; Sister of No. 4628)

Teacher; A. B. in Commerce; b. Savoy, Ill.; d. Robert Livingston ('85), (b. *do.*) and Charlotte Rebecca (Jutkins) Dunlap (b. *do.*). Prepared in Urbana H. S. Teacher, Mt. Carmel, Ill. *Address,* 703 W. Washington Blvd., Urbana; *bus. add.,* 221 3rd St., Mt. Carmel, Ill.

7493. FRANCIS ELLSWORTH DUNLAP
(Son of No. 63; Brother of No. 6212)

Architect; B. S. in A. E.; b. Mr 5, 1894, Maywood, Ill.; s. Burleigh A. ('75), (b. D 4, 1852, Cook Co., Ill.) and Clara Jane (Busey) Dunlap (b. Ap 13, 1865, Champaign Co., Ill.). Prepared in Proviso Tp. H. S., Maywood. Alpha Rho Chi; Arch. Club. Arch., Chicago, 1916-17. U. S. Army Ambulance Service, S. S. U., 609 Convois Automobile, Par. B. C. M., France, 1917. *Address,* 1225 Chase Ave., Chicago.

7494. ELLEN FRANCES DWYER

Instructor; A. B. in L. A. & S.; d. M. J. and Mary (Quincy) Dwyer. Prepared in East. Ill. St. Norm. Grad. work, Univ. of Wis., summer 1916, 1918. Teacher, H. S., Hoopeston, Ill., 1916-17; Instr., Mich. St. Norm. Coll., 1917—. *Address,* 420 Emmet St., Ypsilanti, Mich.

7495. BESS EAST

Teacher; A. B. in L. A. & S. Prepared in Anderson (Ind.) H. S. Alpha Xi Delta; Phi Beta Kappa; Kappa Delta Pi; Illiola. Teacher, Eng., Murphysboro, Ill., 1916-17; *do.,* Pontiac Tp. H. S., 1917-18; Teacher, H. S., Champaign, 1918. *Address,* 1021 Chase St., Anderson, Ind.

7496. REX CARR EATON

Farmer; B. S. in Agr.; b. My 25, 1893, Eaton, Colo.; s. Bruce G. Eaton. Prepared in Greeley (Colo.) H. S. Phi Delta Theta; Alpha Gamma Rho; Pres., Sr. Class. *Address,* 805 12th St., Greeley, Colo.†

7497. M. REECE EDWARDS

Instructor; B. S. and M. S. in Agr.; b. N 1, 1880, Rushville, Pa.; s. M. R. (b. O 1, 1830) and Caroline M. (Bonham) Edwards (b. My 26, 1826). B. S. and Pd. B., Valparaiso, Ind., 1907-09. Grad. Work, Univ. of Ill., 1915-16. Instr., Agr., No. Ill. St. Norm., DeKalb, Ill., 1916-17; *do.,* Norm. Coll., Nickerson, Kan., 1917—. Married Louemma Cochran, Ag 17, 1910, Waldron, Ill. *Address,* Nickerson, Kan.

7498. HENRY EMANUEL EKSTRAND

Architect; B. S. in A. E.; b. Ag 16, 1890, Worcester, Mass.; s. Lars Magnus (b. Ja 2, 1864, Sweden) and Christiana (Anderson) Ekstrand (b. F 1, 1863, *do.*). Prepared in Waukegan Tp. H. S. Arch. for Steel & Wire Co., Pittsburgh, 1916-17. U. S. N., 1917—. *Address,* 131 Lenox Ave., Waukegan, Ill.

7499. HARVEY ELLIS

Clerk; A. B. in Commerce; b. D 23, 1893, Chicago; s. Clifford J. (b. 1861, Philadelphia) and Alida E. (Miller) Ellis (b. 1870, Adrian, Mich.). Prepared in Evanston Tp. H. S. Fire Ins. Agt., 1916-17; Clerk, 1917-18. 2nd Lt., Q. M. Corps, C. A., Ft. Winfield Scott, Calif., 1918; 2nd Lt., 54th Art., C. A. C., A. E. F., France; Mustered out, Mr 15, 1919. Mem., Ilini Club, Chicago; Evanston Country Club; Fire Ins. Club, Chicago. *Address,* 815 Forest Ave., Evanston, Ill.

7500. WYATT GOAN EMMOND

Comn. Merchant; A. B. in Commerce; b. Jl 13, 1893, La Grange, Ill.; s. Robert Gatherer (b. Scotland) and Alice Maud (Jones) Emmond (b. Fond du Lac, Wis.). Prepared in Lyons Tp. H. S., La Grange, Ill. Delta Kappa Epsilon; Alpha Kappa Psi; Sachem; Helmet. Woolen Comn. Merchant, Chicago. Govt. Field Auditors Force, Camp Grant, Rockford, Ill., 1917-18; *do.,* Camp Boss, Jeffersonville, Ind., 1918—. *Address,* 109, 8th Ave., La Grange, Ill.; *bus. add.,* 223 W. Jackson Blvd., Chicago.

7501. JOHN GOTTLIEB EPPINGER

Accountant; A. B. in Commerce; b. Jl 20, 1893, Quincy, Ill.; s. George Carl (b. F 21, 1866, Wurttemberg, Ger.) and Marie Louisa (Fuerhoff) Eppinger (b. Ag 22, 1865, La Grange, Mo.). Prepared in Quincy H. S. Cosmopolitan; Beta Gamma Sigma; Ionian; El Circulo Espanol; Der Deutsche Verein; Commercial Club; Capt. and 2nd Lt., Univ. Brig. Advertising Mgr., Joseph Kuhn and Co., Champaign, 1916—; Part owner and Mgr. of Poster Advertising Co., Champaign and Urbana, 1917-18; Asst., Acct., Univ. of Ill., 1918—. Yeoman, U. S. N. A. R. Sch., Municipal Pier; Mustered out, D 4, 1918. Married Cornelia Maria Luther, Ag 1, 1917, Champaign. *Address,* 51 E. Healy St., Champaign.

7502. CARL PAUL ERNST

B. S. in C. E.; b. Je 8, 1892, Chicago; s. Charles Hagenbucher Ernst. Prepared in Lane Tech. H. S. Phi Sigma Kappa; Asst. Mgr., Football; Mil. Ball Com. *Address,* 5159 Montrose Ave., Chicago.†

7503. ELMORE GEORGE ERNST

B. S. in A. E.; b. F 22, 1890, Cedarsburg, Wis.; s. Frank Ernst. Prepared in Visalia (Calif.) H. S. Philomathean; Arch. Club. *Address,* R. 2, Visalia, Calif.†

7504. EUGENE PHILIP FAGER

Chemist; A. B. in L. A. & S.; b. F 28, 1894, Murphysboro, Ill.; s. Philip (b. 1855, *do.*) and Emma Rebecca (Will) Fager (b. 1862, *do.*). Prepared in Murphysboro Tp. H. S., Carthage Coll., 1912-14. Grad. work, Univ. of Ill., 1917-18. Teacher, Centralia H. S., Ill., 1916-17; Chem., Ill. St. Water Survey, Urbana; *do.,* Birmingham Water Works Co., Birmingham, Ala., 1918—.Chem. Warfare Service, Co. M, 3rd Bn., Edgewood Arsenal, Edgewood, Md., 1918—. Alpha Chi Sigma. *Address,* 430 N. 11th St., Murphysboro, Ill.; *bus. add.,* 238 Brownsville Road, Mt. Oliver Sta., Pittsburgh.

7505. SALEEM RAJI FARAH

B. S. in Agr.; b. D 17, 1891, Palestine; s. Raji Farah. Prepared in Syrian Protestant Coll., Beirut, Syria. *Address,* Nazareth, Palestine, Turkey.†

7506. ALBERT AYRTON FARNHAM

Land. Gardener; B. S. in Agr.; b. Je 17, 1892, Westfield, Mass.; s. Charles W. Farnham. Prepared in Westfield H. S.. Alpha Sigma Phi; Univ. Land. Arch. Soc. Land. Gardener, St. Louis. *Address,* 28 Hancock Ave., Westfield, Mass.; *bus. add.,* 5749 A. Page Blvd., St. Louis.

7507. MIRIAM REBECCA FASOLD

Settlement Worker; A. B. in L. A. & S.; b. S 12, 1893, Vandalia, O.; d. Peter B. (b. O 15, 1858, Sunbury, Pa.) and Chesty A. (Shultz) Fasold (b. Ap 12, 1868, Grantsville, Md.). Prepared in Soldan H. S., St. Louis. Gregorian; Choral Soc.; Sr. Council. United Charities Visitor, Chicago; Sec., Kalamazoo Civil Improvement League. *Address,* 4337 Vincennes Ave., Chicago; *bus. add.,* 432 S. Burdick St., Kalamazoo, Mich.

7508. RUTH CATHERINE FEDDE

(Sister of No. 5121)

A. B. in L. A. & S.; b. Jl 24, 1892, Peotone, Ill.; d. E. H. (b. F 13, 1867, Momence, Ill.) and Elizabeth (Conrad) Fedde (b. F 1, 1866) Peotone, Ill.). Prepared in Univ. Acad. H. Sc. Club. *Address,* Peotone, Ill.†

7509. JOSEPH ELMER FELDMAN

Farmer; B. S. in Agr.; b. O 18, 1892, Morrison, Ill.; s. J. W. Feldman. Prepared in Morrison H. S. Acacia; Class Football; Class Basketball. *Address,* Morrison, Ill.†

7510. WALTER BLAINE FELGER

A. B. in L. A. & S.; b. D 23, 1889, Wooster, O.; s. S. Z. Felger. Prepared in Bement (O.) H. S. Philomathean; Chem. Club; Am. Chem. Soc.; Math. Club. Co. 8, Ft. Sheridan, Ill. *Address,* Chatsworth, Ill.†

7511. FLORENCE ROXANA FERGUSON

(Sister of No. 7512)

Teacher; A. B. in L. A. & S.; b. Jl 23, 1893, Cincinnati; d. William Henry (b. Jl 30, 1846) and Annette (Gochenouer) Ferguson (b. Je 24, 1846). Prepared in Geneseo Tp. H. S.; Walnut Hills H. S., Cincinnati, O. Alpha Xi Delta; H. Sc. Club; Y. W. C. A. Teacher, Annawan, Ill., 1916-18; *do.,* N. C. St. Norm., Greensboro, N. C., 1918—. *Address,* 524 Highland Ave., Greensboro, N. C.

7512. FRANK CLEVELAND FERGUSON

(Brother of No. 7511)

Prin., H. S.; A. B. in L. A. & S.; b. F 22, 1895, Cincinnati; s. William Henry (b. Jl 31, 1864, Annawan, Henry Co., Ill.) and Annette (Gochenouer) Ferguson (b. Je 24, 1864). Prepared in Geneseo Tp. H. S. Le Cercle Français; Mask and Bauble. Prin., Kinmundy H. S., Ill., 1916-17; *do.,* Greenville H. S., Ill. 2nd Lt., 84th Div., A. E. F., France. *Address,* Annawan, Ill.

7513. JAMES EDWARD FETHERSTON

(Brother of No. 6227)

Physician; A. B. in L. A. & S., M. D.; b. My 28, 1890, Chicago; s. Edward Beachum (b. Ag 5, 1852, Michels Town, Ireland) and Jennie Mulholland, (b. Ap 2, 1867, Cobourg, Ontario, Can.). Prepared in Lake View H. S. Alpha Kappa Kappa; Medui; Capt., Univ. Brig.; Wrestling Team; Staff, *Illio.* Physician, Chicago. Mem., Assn. Mil. Surgeons of U. S. A. U. S. N., 1918—. Married Sylvia Dale, Ap 20, 1914, Chicago. *Address,* 217 S. Ashland Ave., Chicago; *bus. add.,* 1322 Vermont Ave., N. W., Washington, D. C.

7514. CLARENCE EUGENE FIFIELD

Business; A. B. in Commerce; b. Je 27, 1895, Buda, Ill.; s. Charles (b. Je 1856, Andover, N. H.) and Alice I. (Davis) Fifield (b. O 1856, Sheffield, Ill.). Prepared in Blees Mil. Acad., Macon, Mo. Sigma Pi; Swimming Team. With Certainteed Products Corporation, E. St. Louis, Ill.; Marseilles, Ill.; Minneapolis. Married Bessie Lynda, Ag 18, 1917, Tiskilwa, Ill. Child, Clarence Eugene, Jr., b. Ap 26, 1918. *Address,* 248 Cecil, S. E. Minneapolis.

7515. JAMES HENRY FINNEGAN

Salesman; B. S. in Agr.; b. Jl 13, 1891, Brimfield, Ill.; s. Frank Finnegan. Prepared in Brimfield H. S. Phi Gamma Delta. Traveling Salesman, Am. Beet Sugar Co., Colo. *Address,* Brimfield, Ill.; *bus. add.,* c/o Am. Beet Sugar Co., Lamar, Colo.

7516. ERWIN FISHER

A. B. in Commerce; b. S 27, 1895, Chicago; s. Eli Fisher. Prepared in Lane Tech. H. S., Chicago. Phi Kappa Sigma; Ku Klux; Tribe of Illini; Varsity Water Polo. Ambulance Service, 1917. *Address,* 4548 N. Racine Ave., Chicago.†

7517. EVA JOSEPHINE FISHER

A. B. in L. A. & S.; b. My 23, 1889, Rising, Ill.; d. D. Fisher. Prepared in Champaign H. S. Alpha Xi Delta. *Address,* 312 Daniel St., Champaign.†

7518. HELEN VASTINE FISHER
(Sister of No. 6876)

Social Worker; A. B. in L. A. & S.; b. Ag 2, 1894, Geneseo, Ill.; d. Hendrick Vastine (b. O 15, 1846, Wilkes Barre, Pa.) and Abbie (Steele) Fisher (b. Ja 24, 1860, Geneseo, Ill.). Prepared in Geneseo Tp. H. S. Alpha Xi Delta; Phi Beta Kappa; Phi Delta Psi; Kappa Delta Pi; Yo Ma; Alethenai; W. A. A.; Prelim. Honors; Jr. Illinae, Treas.; Class Basket Ball; Y. W. C. A., Pres. With Brooklyn Bur. of Charities, 1917; Grad. Work, N. Y. Sch. of Philanthropy, Columbia Univ., 1917—. *Address,* Geneseo, Ill.; *bus. add.,* 9 Post Ave., New York City.

7519. ALVIN TEXAS FISHMAN

Drainage Engr.; B. S. in Agr.; M. S., 1917; b. Ja 5, 1895, Sac City, Ia.; s. Alexander James (b. 1852, Burlington, Wis.) and Susanna (Snyder) Fishman (b. 1870, Grant City, Ia.). Prepared in Cherokee (Ia.) H. S.; So. Ill. St. Norm. Univ., 1912-13. Alpha Zeta; Adelphic; Agr. Club; Sr. Honors; Grad. Scholarship. Asst. Co. Advisor, Ottawa, Ill., 1917; Farm Mgr., Ottawa, Ill., 1917; Drainage Engr., Windona, Minn. Pvt., 83 Aero. Sqdn., Chanute Field, Rantoul, Ill.; Corp., 83rd Langley Field, Hampton, Va., 1918; Mustered out, 1919; Married Lois Rumsey, Je 8, 1917, Muscatine, Ia. *Address,* 111 Grand Ave., Carbondale, Ill.

7520. LEORA ALMITA HARTPENCE FITZ-GERALD

A. B. in L. A. & S.; A. M., 1918; b. N 4, 1872, Newark, N. J.; d. William Whitfield (b. S 23, 1844, Quakertown, N. J.) and Cordelia Ann (West) Hartpence (b. Ap 17, 1846, Stanhope, N. J. Prepared in Barringer H. S., Newark, N. J.; Newark Norm. and Tr. Sch., N. J., 1891-93; Univ. of Madrid; Univ. of Paris, 1900-02. Auth.: Royal Marriages in Spain, *The Bookman;* Translated (With John D. Fitz-Gerald) Lope de Vega, Novelas a la Señora Marcia Leonarda, 1913. Married John Driscoll Fitz-Gerald, Jr., My 16, 1900, Newark, N. J. Children; Nesta, b. Je 29, 1904; Gerald Hartpence, b. D 4, 1905; Linda, b. Mr 3, 1911. *Address,* 803 W. Main St., Urbana.

7521. JACK ALLEN FITZ-GERRELL

Farm Supt.; B. S. in Agr.; b. O 21, 1893, Mt. Vernon, Ill.; s. D. G. Fitz-gerrell. Prepared in Mt. Vernon H. S. Supt., Masonic Home Farm, Sullivan, Ill. *Address,* Normal, Ill.; *bus. add.,* Masonic Home Farm, Sullivan, Ill.

7522. DENNA FRANK FLEMING

Teacher; A. B. in L. A. & S.; b. Mr 25, 1893; s. Albert Fleming. Prepared in East. Ill. St. Norm. Instr., Marlin Aircraft Mach. Gun, Hdqtrs. Co., Ord. Armament Sch., A. E. F., France; Mustered out, F 15, 1919. *Address,* R. 4, Paris, Ill.

7523. FREDERICK R. FLETEMEYER

Supt., Const.; B. S. in A. E.; b. Mr 2, 1894, La Fayette, Ind.; s. Herman (b. 1856, Ger.) and Mary Elizabeth Fletemeyer (b. 1858, La Fayette, Ind.). Prepared in Jefferson (Ind.) H. S.; Purdue Univ., 1912-14. Phi Kappa Tau; Class Basketball. Bldg. Supt., Indianapolis, 1916; Const. Eng., Ill. C. R. R., Freeport, Ill., 1916-17; *do.,* E. St. Louis, Ill., 1917; *do.,* Baton Rouge, La., 1917-18; Supt., Joseph E. Nelson & Son, Chicago. *Address,* 1201 Brown St., La Fayette, Ind.; *bus. add.,* c/o Joseph E. Nelson & Son, Chicago.

7524. ERNESTO AUGUSTO FOCK

Inspector; B. S. in C. E.; b. Ja 8, 1892, Argentina; s. Guillermo H. Fock. Prepared in O. St. Univ. Insp., Comn. of the Argentine Rep. *Address,* Salvadores, 1556 Buenos Aires, Argentina; *bus. add.,* 705 Quintard Ave., Anniston, Ala.†

7525. MILDRED LILLIAN FORKEY

Secretary; B. S. in H. Sc.; b. Ja 17, 1894, Prophetstown, Ill.; d. Richard C. (b. O 28, 1859, N. Y.) and Bertha E. (Brown) Forkey (b. Jl 21, 1859, Prophetstown, Ill.). Prepared in Prophetstown H. S. Pi Beta Phi; H. Sc. Club. Stud. and Sec., Chicago, 1917—. *Address,* 3945 Lake Park Ave., Chicago; *bus. add.,* 112 W. Adams St., *do.*

7526. CLAUDE CLIFTON FOULKE

Banker; A. B. in Commerce; b. Jl 17, 1892, Worthington, Ind.; s. Frank D. Foulke. Prepared in Worthington (Ind.) H. S. Chi Beta; Cml. Club. Banker in Tr. class, Nat. City Bank for Foreign Service. *Address,* Worthington, Ind.; *bus. add.,* 55 Wall St., New York City.†

7527. HELEN ELIZABETH FRANCIS

A. B. in L. A. & S.; A. M., 1917; b. S 21, 1892, Wyoming, Ill.; d. T. H. Francis. Prepared in Wyoming H S. Achoth. *Address,* Wyoming, Ill.†

7528. ANNA DORA FRAZEE

Teacher; A. B. in L. A. & S.; b. S 19, 1893, Moweaqua, Ill.; d. Oscar (b. D 29, 1857, Macon, Ill.) and Addie (Jacobs) Frazee (b. N 9, 1865, Moweaqua, Ill.). Prepared in Moweaqua H. S. and Monticello Sem. W. A. A. Math. Club; Jamesonian; Class Hockey Team. Teacher, H. S., Hamilton, Ill., 1917; *do.,* Math., Christian Coll., Columbia, Mo. *Address,* Hamilton, Ill.; *bus. add.,* c/o Christian College, Columbia, Mo.

7529. PARKE WEST FREARKE

Engineer; B. S. in M. & S. E.; b. D 26, 1890, Springfield, Ill.; s. Henry John (b. Jl 29, 1855, Fosterburg, Ill.) and Margaret (Bangart) Frearke (b. Jl 30, 1859, Ger.). Prepared in Springfield H. S. Sigma Phi Epsilon; Adelphic; Bus. Mgr., *Technograph.* Mgr., Sr. Class Basketball. Jr. Engr., Ill. Highway Dept., Springfield, Ill., 1916-17; Const. Rd. Engr., Chester, W. Va., 1917; Promotion

Engr., Portland Cement Assn., Washington, D. C., 1918. 3rd O. T. C., Camp Grant, Ill., 1918—. Mem., Springfield Engng. Club; Trump Club. *Address,* 806 S. 3rd St., Washington, D. C.

7530. JOHN WILLIAM FREELS

Lawyer; LL. B.; b. D 27, 1893, E. St. Louis, Ill.; s. Jesse M. (b. O 12, 1843, Clinton, Tenn.) and Mary Belle (Baker) Freels (b. My 10, 1865, Red Spring, N. C.). Prepared in East St. Louis H. S. Phi Alpha Delta; Pi Kappa Alpha; Theta Nu Epsilon; Prelim. Honors; Mgr., Inter-class Ath.; Capt., Water Polo; Asst. Bus. Mgr., *Illio;* Ill. Union Council. Lawyer, East St. Louis, Ill., 1916-17; Local Atty., B. and O. S. W. and So. Ry. 1st O. T. C., Ft. Sheridan, 1917; 1st Lt., 57th Inf., Camp Logan, Tex.; Regt. Adjt., *do.,* 1917—. Mem., A. F. A. M.; B. P. O. E. *Address,* 711 Pennsylvania Ave., East St. Louis, Ill.

7531. JOHN FRIER

Mech. Engr.; B. S. in M. E.; b. My 23, 1895, Hannibal, Mo.; s. T. J. Frier. Prepared in Soldan (Mo.) H. S.; Purdue Univ., 1912. Phi Kappa Tau; Sigma Tau; Alpha Delta Sigma; Dixie Club; Loyante; Jr. Mem., A. S. M. E.; *Ill. Mag.* Staff; Bus. Mgr., M. E. Show, 1916; Jr. Cap Com. M. Engr., McQuay-Norris Mfg. Co., St. Louis, 1916-17. Lt., Jr. Grade, U. S. N., 1917—. *Address,* 1246 Amherst Place, St. Louis.

7532. GUY CHANDLER FULTON

Draftsman; B. S. in A. E.; b. O 27, 1892, Warsaw, Ill.; s. Perry A. and Luella (Chandler) Fulton. Prepared in Keokuk (Ia.) H. S. Alpha Chi Rho. Arch. Draftsman, Joliet, Ill. M. R. C., Base Hosp. Unit No. 14, 1917; Camp Custer, Battle Creek, Mich. *Address,* R. 1, Warsaw, Ill.

7533. JOHN HOWARD GAGE

Professor; A. B. in L. A. & S.; b. Je 8, 1890, La Grange, Ind.; s. John A. (b. D 8, 1868, *do.*) and Agnes (Wuthrich) Gage (b. Mr 12, 1870, Louisville, Ky.). Prepared in Mt. Vernon Tp. H. S. Scabbard and Blade; Adelphic; 1st Lt., Capt., Univ. Brig.; Wrestling; Class Treas. Prof., Biol., Blackburn Coll., Carlinville, Ill., 1916—. *Address,* R. 1, Texico, Ill.; *bus. add.,* c/o Blackburn Coll., Carlinville, Ill.

7534. ELWYN TRACY GANTS

Mech. Engr.; B. S. in M. E.; b. D 15, 1893. Wenona, Ill.; s. Edwin Gants. Prepared in Wenona H. S. Acanthus; Pi Tau Sigma; Sr. Memorial Com. Mech. Engr., Midland, Pa., 1916—. Married Elsie I. McPherson. *Address,* 239 Wayne St., Beaver, Pa.†

7535. JOSEPH FREDERICK GAUGER

Agriculturist; B. S. in Agr.; b. N 6, 1892, Xenia, Ill.; s. L. F. Gauger. Prepared in Flora H. S. Univ. Band. Mgr., Samuel Insull's Est., Waukegan, Ill. *Address,* 1710 Prospect Ave., Cleveland, O.

7536. ROBERT EDWIN GAYLE

Farmer; B. S. in Agr.; b. N 17, 1888, Lincoln, Ill.; s. W. D. Gayle. Prepared in Lincoln H. S. Acacia; Alpha Gamma Rho; Agr. Club. Farmer, Beason, Ill. *Address,* 325 N. Union St., Lincoln, Ill.; *bus. add.,* Beason, Ill.†

7537. EVELYN GEHANT (LLOYD)

(Wife of No. 7046; Sister of No. 7538)

B. S. in H. Sc.; b. N 6, 1892, Compton, Ill.; d. Xavier F. (b. Ja 29, 1863, Bradford Tp., Ill.) and Lena May (Galliseth) Gehant (b. My 27, 1860, Johnstown, Pa.). Prepared in N. Dixon H. S. Alpha Delta Pi; Yo Ma. Teacher, Dixon, Ill., 1916-17; *do.,* Girard, Ill., 1917. Married Thomas H. Lloyd ('16), Mr 24, 1917, Dixon, Ill. Child, Robert Harold, b. Mr 14, 1918. *Address,* R. 43, Girard, Ill.

7538. ROSALIE FLORENCE GEHANT (OWEN)

(Sister of No. 7537)

B. S. in H. Sc.; b. S 4, 1891, Lee Co., Ill.; s. Xavier Francis (b. Ja 29, 1863, Lee Co., Ill.) and Lena May (Galliseth) Gehant (b. My 27, 1860, Johnstown, Pa.). Prepared in N. Dixon H. S. Alpha Delta Pi; Yo Ma; Basketball. Married Harry Lea Owen, N 10, 1916, Dixon, Ill. Child, William Lea, b. My 29, 1917. *Address,* Niles, Mich.

7539. GEORGE ALBERT GEIB

Civ. Engr.; B. S. in C. E.; b. Jl 18, 1888, St. Paul; s. William F. (b. Kreuznach, Ger.) and Laura K. (Lipke) Geib (b. D 20, 1852, Copenhagen, Denmark). Prepared in Mech. Arts and Humboldt H. Schs., St. Paul; Univ. of Minn. Sigma Alpha Epsilon; Scabbard and Blade; Theta Tau; Capt., Engr. Co., Univ. Brig.; Class Baseball. Supt., Bldg. Const., St. Paul, 1916-17; Sr. Mem., Geib and Leibsle, Arch. and Engrs., Bemidji, Minn., 1917. 1st Lt., Tr. Camp, Ft. Snelling, Minn., 1917; Capt., *do.,* Ft. Leavenworth, Kan., 1917; Capt., Engrs. R. C., 313th Engrs., Camp Dodge, Ia. *Address,* 770 Como Ave., St. Paul; *bus. add.,* c/o Geib and Leibsle, Bemidji, Minn.

7540. GRACE MILDRED GEYER

Stenographer; A. B. in L. A. & S.; b. N 24, 1894, Pomeroy, O.; d. Daniel L. (b. *do.*) and Mary B. (Heaton) Geyer (b. *do.*). Prepared in Roswell (N. M.) H. S. Gamma Phi Beta; Yo-Ma; Illiola; W. A. A.; Capt., Basketball Team; Hockey Team. Stenographer, Chicago, 1917—. *Address,* Roswell, N. M.; *bus. add.,* 341 Parkside Ave., Chicago.

7541. OSCAR HARRY GIBSON

(Brother of No. 3747)

A. B. in L. A. & S.; b. F 12, 1892, Newport, Ind.; s. Oscar Bruce (b. Toronto, Ind.) and Harriet (Elder) Gibson (b. Dana, Ind.). Prepared in Dana (Ind.) H. S. *Address,* Alexis, Ill.†

7542. JAMES HARMAN GILBERT

Lawyer; LL. B.; b. Ja 20, 1895, Mt. Vernon, Ill.; s. George Gale (b. *do.*) and Catherine (Harman) Gilbert. Prepared in Mt. Vernon Tp. H. S. Sigma Alpha Epsilon; Phi Delta Phi; Lambda Tau Rho; Egyptian Club. Lawyer, Mt. Vernon, Ill., 1916—. 2nd Lt., Q. M. C., N. A., N. W. Univ. Detachment, Evanston, Ill., 1917—. *Address,* 301 N. 16th St., Mt. Vernon, Ill.

7543. MINNIE ELLEN GILBERT (LE KANDER)

A. B. in L. A. & S.; b. D 3, 1891, Dillon, Mont.; d. John Richard (b. Eng.) and Jane Lois (Bumby) Gilbert (b. *do.*). Prepared in Beaverhead Co. (Mont.) H. S.; Smith Coll., 1912-13. Married Roy Edward Le Kander, Je 23, 1917, Dillon, Mont. *Address,* La Salle, Ill.

7544. JOHN RAY GILKEY

Farmer; B. S. in Agr.; b. Ap 23, 1893, Hume, Ill.; s. Riggs (b. F 12, 1863, Greencastle, Ind.) and Hattie (King) Gilkey (b. Je 30, 1871, Terre Haute, Ind.). Prepared in Hume H. S. Agr. Club; Final Honors, Scholarship. Farmer, Newman, Ill. Community Adv., 1918—. Auth.: Articles in *Ill. Agr.* Mem., East. Dist. Ill. Christian Endeavor Union. Married Esther Louisa Williams, Ag 18, 1915. *Address,* Newman, Ill.

7545. BARBARA FRANCES GLESSING

Teacher; A. B. in L. A. & S.; b. Ap 5, 1886, El Paso, Ill. Prepared in Jefferson Park H. S., El Paso, Ill. Teacher, Urbana. *Address,* El Paso, Ill.; *bus. add.,* 917 California Ave., Urbana.†

7546. EVERETT E. GLICK

Farm Mgr.; B. S. in Agr.; b. Ja 16, 1886, Georgetown, Ill.; s. Erasmus (b. N 17, 1853) and Mary Alice (Jenkins) Glick (b. Ap 28, 1856). Prepared in Rochester (Ind.) H. S. Asst., Soil Fertility, Univ. of Ill., 1916—; Farm Mgr., Taylorville, Ill. Married Grace Edith Wiltsee, Ag 28, 1911, Marion, Ind. Child, Mildred Charlotte, b. Ap 18, 1918. *Address,* Carthage, Ill.; *bus. add.,* Taylorville, Ill.

7547. DONALD MITCHELL GLOVER

(Brother of No. 5154)

Med. Student; A. B. in L. A. & S.; b. Ag 2, 1895, Urbana; s. John Adams (b. My 16, 1853, Jacksonville, Ill.) and Clara L. (Wood) Glover (b. My 26, 1862, Ann Arbor, Mich.). Prepared in Urbana H. S. Alpha Delta Phi; Sigma Delta Chi; Ed., *Daily Illini.* Teaching fellow, Dept. of Anatomy, Harvard Med. Sch., 1916-18. Med. Enlisted Reserve Corps, 1917; Mustered out, D 11, 1918. Phi Rho Sigma, Harvard. *Address,* 306 W. High St., Urbana.

7548. REUEL ARIEL GODEHN

Estimator; B. S. in A. E.; b. Ag 30, 1892, Moline, Ill.; s. J. A. Godehn. Prepared in Moline H. S. 2nd Lt., A. S. M. A., Selfridge Field, Mt. Clemens, Mich.; Mustered out, D 7, 1918. *Address,* 221 6th Ave., Moline, Ill.; *bus. add.,* 721 S. Central Park Ave., Chicago.

7549. WILLIAM HENRY GOELITZ

Contractor; A. B. in Commerce; b. Jl 27, 1891, Oak Park, Ill.; s. Henry George (b. 1856, Lyons, Ill.) and Fredericka (George) Goelitz (b. 1858, Ger.). Prepared in Oak Park H. S. Phi Kappa Sigma; Ku Klux; Pan-Hellenic Council; Varsity Track; Class Football; Social Ed., Homecoming Com. Street Paving Contr., Oak Park, Ill. 1st Regt., Ill. Nat. Guard, Engrs., 1917. Mem., A. F. A. M. Married Grace Ellen Schwartz, My 5, 1917, Wheaton, Ill. *Address,* 1138 Washington Blvd., Oak Park, Ill.; *bus. add.,* 810 N Blvd., *do.*

7550. ROBERT SIDNEY GOLDSTEIN

Civ. Engr.; B. S. in Ry. C. E.; b. Jl 12, 1895, Chicago; s. Bernard J. Goldstein. Prepared in McKinley H. S. Ry. E. Club. Civ. Engr. at Carbondale, Ill. *Address,* 815 Ashland Blvd., Chicago; *bus. add.,* I. C. R. R., Box 151, Carbondale, Ill.

7551. GRETCHEN LOUISE GOOCH

Cashier; A. B. in L. A. & S.; b. D 30, 1894, Bellflower, Ill.; d. D. R., Jr. (b. O 22, 1867, Delavon, Ill.) and Elizabeth Maude (Horr) Gooch (b. O 29, 1866, Henry, Ill.). Prepared in Bellflower Tp. H. S. Alpha Chi Omega; Phi Delta Psi; Yo Ma; Illiola; Y. W. C. A.; Woman's League; Class Sec. Teacher, H. S., Odell, Ill., 1916-17; Bank Cashier, Bellflower, Ill., 1917—. *Address,* Bellflower, Ill.

7552. JOHN CHRISTIAN GRABBE

(Brother of No. 5166)

Farmer; B. S. in Agr.; b. Je 21, 1893, Philo, Ill.; s. John Christian (b. Je 21, 1827, Litsbuttel, Ger.) and Laura Belle (Shepherd) Grabbe (b. F 22, 1870, Scotland, Ind.). Prepared in Urbana H. S. Sachem; Varsity Baseball; Jr. Prom. Com.; Sr. Smoker Com. With Morris & Co., Chicago. Farmer, Philo, Ill. *Address,* Philo, Ill.†

7553. ALBERT AMBROSE IGNATIUS GRAFF

Inspector; B. S. in E. E.; b. D 8, 1890, Cincinnati; s. Nicholas Graff. Prepared in O. Mech. Inst. Stud. Branch, A. I. E. E.; Spalding Guild. Insp., New Building of Union Gas and Elec. Co., Cincinnati. *Address,* 1228 Oak Ave., Price Hill, Cincinnati.†

7554. CLARENCE TODD GRANT

Elec. Engr.; B. S. in E. E.; b. D 10, 1893, Dundee, Ill.; s. Peter B. Grant. Prepared in Dundee H. S. Eta Kappa Nu; Tau Beta Pi; Sigma Tau; E. E. Soc. Elec. Engr., Testing Dept., Gen. Elec. Co., Schenectady, N. Y. Chem. Service Sta., A. P. O. 702, A. E. F., France. *Address,* R. 1, Elgin, Ill.; *bus. add.,* Box 482, Schenectady, N. Y.

7555. RUTH MARGARET GRANT

(Sister of No. 6261)

Teacher; A. B. in H. Sc.; b. Jl 4, 1894, Indianapolis; d. William Robert (b. Jl 16, 1862, London, Eng.) and Florence (Blair) Grant (b. Mr 28, 1868, Sidney, Ill.). Prepared in Urbana H. S. Teacher, Waterman, Ill. *Address,* 506 W. Illinois St., Urbana; *bus. add.,* High School, Waterman, Ill.

7556. RUTH GRAY (PEYRAUD)

A. B. in H. Sc.; b. O 2, 1893, Hampton, Ia.; d. Henry (b. Manchester, Va.) and Alice (Smith) Gray (b. Cedar Rapids, Ia.). Prepared in West Des Moines H. S.; Grinnell Coll., Ia., 1911-12. Chi Omega; Yo Ma; H. Sc. Club; Y. W. C. A. Asst. Libn., A. M. A., Matzene's Studios, Chicago. Married Albert Paul Peyraud, Ja 16, 1918, Allentown, Pa. *Address,* 1417 Woodland Ave., Des Moines.

7557. JOHN EDWARD GRAYHACK, JR.

Engineer; B. S. in C. E.; b. Ag 28, 1893, Joliet, Ill.; s. John (b. Austria) and Anna (Stukel) Grayhack (b. *do.*). Prepared in Joliet Tp. H. S. C. E. Soc. Ill. St. Highway, Reinforce Bridge Const., 1916; Valuation Engr., I. C. R. R., 1916-17. 2nd Lt., Co. 1, C. A. C., Fort Monroe, Va., 1918—. *Address,* 1012 N. Broadway, Joliet, Ill.

7558. *LOUIS JACOB GREENGARD

B. S. in Agr.; b. Mr 26, 1894, Chicago; s. Ben Greengard. Prepared in Marshall H. S. Menorah; Agr. Club; Hort. Club; Ill. Soc. of Agron.; Prelim. Honors. Died S 30, 1916, Chicago.

7559. HANS PETER GREISON

Asst. Comptroller; A. B. in Commerce; b. N 3, 1891, Savanna, Ill.; s. Christian Peter (b. S 4, 1864, Denmark) and Anna Marie(Fennie) Grieson. Prepared in Savanna Tp. H. S. Delta Upsilon; Alpha Kappa Psi; Alpha Delta Sigma; Scabbard and Blade; Asst. Bus. Mgr., *Daily Illini;* Capt., Univ. Brig.; Cml. Club. Banker, First Nat. Bank, Savanna, Ill., 1916-17; Asst. Comptroller, Univ. of Ill., 1919—. Instr., U. S. S. M. A., Univ. of Ill., 1917-18. *Address,* Savanna, Ill.; *bus. add.,* 1017 W. Illinois St., Urbana.

7560. WILLIAM WHITING GRIDLEY

Valuation Engr.; A. B. in Commerce; b. Je 12, 1893, Amboy, Ill.; s. E. C. (b. W. Candor, N. Y.) and Alice M. (Smith) Gridley (b. New Britain, Conn.). Prepared in Amboy H. S.; Univ. of Wis., Summer, 1915. Efficiency Engr., New Departure Mfg. Co., Bristol, Conn., 1916-17; *do.,* Timken Detroit Axle Co., Detroit, 1917; Valuation Engr., C. B. and Q. Ry. Co., 1918—. *Address,* Amboy, Ill.

7561. LEROY OLIVER GRIESER

Farmer; B. S. in Agr.; b. My 4, 1888, Quincy, Ill.; s. John Leonard (b. S 3, 1834, Baltimore) and Harriett Elizabeth (Ash) Grieser (b. F 9, 1858, Gilespie, Ill.). Prepared in Quincy H. S. Delta Tau Delta. Farmer, Quincy, Ill. *Address,* 305 S. 16th St., Quincy, Ill.

7562. FRANCIS DICKERSON GRIFFITH

Live Stock Commissioner; B. S. in Agr.; b. Jl 13, 1896, Chicago; s. C. E. Griffith. Prepared in St. James H. S. Phi Kappa; Alpha Gamma Rho; Class Swimming, Water Polo; Soccer; Baseball; Mgr., Class Ath.; Sr. Hat Com.; Smoker Com.; Sr. Council; Agr. Club. Livestock Commissioner, Bowles Livestock Comn. Co., Chicago. *Address,* 528 E. 42nd Place, Chicago; *bus. add.,* c/o Bowles Livestock Comn. Co., *do.*†

7563. DONALD ASHWAY GROSSMAN

(Husband of No. 8047)

Farmer; LL. B.; b. O 13, 1894, Lanark, Ill.; s. E. C. and Hattie (Ashway) Grossman. Prepared in Freeport and Champaign H. Schs. Delta Sigma Rho; Ionian; O.-Ill. Debate; Mich.-Ill. Debate. Asst. St. Atty., Champaign Co., 1916-18. Camp Grant, Ill., U. S. A., 1918—. Married Lelia E. Watson ('16), Je 20, 1918, Champaign. *Address,* Newell, S. Dak.

7564. JOHN ELMER GRUNER

Engineer; B. S. in E. E.; b. N 4, 1895, Speer, Ill.; s. William (b. Princeville, Ill.) and Carrie (Beckman) Gruner (b. Troy, N. Y.). Prepared in Toulon Acad.; Bradley Poly. Inst., 1912-14. Beta Upsilon. With Emerson Elec. Mfg. Co., St. Louis, 1916-17. Corp., Co. D, 138th Inf., Camp Doniphan, Okla., 1917; Sergt., Co. D, 138th Inf., 35th Div., Leronville, France. *Address,* Speer, Ill.

7565. HERMAN C. GRUNEWALD

Constructor; B. S. in C. E.; b. Jl 3, 1891, St. Louis. Prepared in Yealman (St. Louis) H. S. Theta Xi; C. E. Club. A. E. F., France. *Address,* 2029 E. Fair Ave., St. Louis.

7566. HARRY ALLEN GUM

Engineer; B. S. in M. E.; b. Ja 5, 1892, Marseilles, Ill.; s. Allen J. Gum. Prepared in Marseilles, H. S. Pi Tau Sigma; Jr. Mem., A. S. M. E. Mfg. Work at Harvey, Ill. *Address,* Marseilles, Ill.; *bus. add.,* 15328 Center Ave., Harvey, Ill.†

7567. LESLIE MONROE GUMM

Elec. Engr.; B. S. in E. E.; b. Jl 28, 1894, Marseilles, Ill.; s. Willis E. (b. F 22, 1863, *do.*) and Carrie E. (Bosworth) Gumm (b. Je 5, 1870). Prepared in Marseilles H. S. Eta Kappa Nu; Chi Beta; E. E. Soc.; Stud. Branch, A. I. E. E. With Westinghouse Elec. and Mfg. Co., E. Pittsburgh, 1917; Sales Engr., *do.,* Chicago District, Chicago. Married Pauline Elizabeth Primm, O 6, 1917, Champaign. *Address,* 6128 S. Park Ave., Chicago; *bus. add.,* 2133 Conway Bldg., *do.*

7568. WOODWARD WILLIAM GUNKEL

Professional Baseball; A. B. in Commerce; b. Ap 15, 1894, Sheffield, Ill.; s. Charles W. (b. *do.*) and Sophia A. (Wood) Gunkel (b. *do.*). Prepared in Sheffield H. S. and Morgan Park Military Acad. Delta Kappa Epsilon; Lambda Tau Rho; Ma-wan-da; Skull and Crescent; Varsity Baseball. With Am. Baseball League, Cleveland, 1916-17. 1st Lt., Am. Ambulance Corps, A. P. O., 702, Longchamp, Paris, 1917—. Married Fern Elizabeth Shapland, N 17, 1917, Harrisburg, Pa. *Address,* Sheffield, Ill.

7569. *GEORGE PHILIP GUSTAFSON

A. B. in Commerce; b. D 8, 1894, Chicago; s. William Gustafson. Prepared in Sycamore H. S. Cml. Club. With B. F. Goodrich Rubber Co., Chicago. 2nd. Lt., Ft. Sheridan; *do.,* A. E. F., France. Died of Wounds, Jl 2, 1918, France.

7570. KATSUKI HADA

A. B. in L. A. S.; b. Ja 12, 1888, Japan; s. Y. Miwa Hada. Prepared in Sacramento (Calif.) H. S. *Address,* 326 K St., Sacramento, Calif.†

7571. *CHESTER GILBERT HADDEN

(Husband of No. 8011)

Teacher; B. S. in Agr.; b. O 7, 1893, Chicago; s. M. J. Hadden. Prepared in Englewood H. S. Acacia; Scabbard and Blade; Capt., Univ. Brig.; Class Sec. Teacher, Englewood H. S., Chicago. 2nd Lt., 10th Inf., Ft. Benjamin Harrison, Ind. Married Gladys Treat ('16), D 1, 1917, Laurence, Ind. (died D 4, 1918, Mattoon, Ill.). Died Ap 3, 1918, Ft. Benjamin Harrison.

7572. THOMAS ANGUS HAGAN

Lecturer; B. S. in Agr.; b. N 22, 1892, Urbana; s. Thomas Hagan. Prepared in Champaign H. S. Phi Kappa; Comitatus. Lecturer, Farm Machinery Dept., Sears Roebuck & Co. Ord. Depot No. 4, France. *Address,* 3912 Cedar Springs Ave., Dallas, Tex.; *bus. add.,* c/o Sears Roebuck & Co., Chicago.†

7573. FRED CHARLES HAHN

Instructor; B. S. in L. A. & S.; b. O 27, 1893, Springfield, Ill.; s. Louis H. Hahn. Prepared in Springfield H. S. Psi Delta; Phi Lamda Upsilon; Alpha Chi Sigma; Staff, *Ill. Chem.;* Mil. Band; Prelim. Honors; Chem. Club. Instr., Organic Chem., Univ. of Mich., 1917—. Gas Warfare Work. *Address,* 1012 Madison Ave., Baltimore; *bus. add.,* 315 Druid Hill Ave., *do.*

7574. FORREST LIVINGSTONE HAINES

(Brother of No. 5695)

Salesman; B. S. in Commerce; b. S 12, 1888, Forrest, Ill.; s. Edward Casper (b. Ap 19, 1862, Joliet, Ill.) and Rosamond (Burry) Haines (b. Ja 5, 1868). Prepared in Forrest H. S. Phi Kappa Sigma. With Citizen's St. Bank, Champaign; Salesman for Cadillac Auto Co. Methods and Orgn. Dept., Washington, D. C.; Repr., Avery Co. of Peoria, Galesburg, Ill., 1919—. Ft. Sheridan, Ill., Ravitan Arsenal, 1918-19; Mustered out, 1919. Mem., Presby. Church. *Address,* Galesburg, Ill.

7575. MINNIE ETTA THOMAS HAKE

(Wife of No. 3009)

A. B. in L. A. & S.; b. O 9, 1885, Kansas City, Mo.; d. James Ernest (b. Wales) and Katherine (Mc Cowan) Thomas (b. Tenn.). Prepared in Austin H. S., Chicago. Phi Beta Kappa; Illiola; Prelim. Honors. Married Harry Gray Hake ('07), Je 18, 1910, Champaign. Child, Mary Katherine, b. N 27, 1916. *Address,* 6110 Washington Ave., St. Louis.

7576. WALTER HENRY HALAS

Ath. Coach; B. S. in A. E.; b. Ja 15, 1892, Chicago; s. Frank John (b. Bohemia) and Barbara (Poledna) Halas (b. *do.*). Prepared in Crane Tech. H. S., Chicago. Tau Kappa Epsilon; Arch. Club; Tribe of Illini; Varsity Baseball; Fresh. Varsity Class Football; Tool Drafting, Efficiency Engr., West. Elec. Co., Chicago; Mach. Designer, Sears, Roebuck & Co., Chicago. Teacher, Math., Mech. Drawing., Coach of Ath., Somerset, Ky., 1917. Teacher, Math., and Coach of Ath., H. S., Davenport, Ia., 1918; Ath. Coach, H. S., Rockford, Ill., 1918—. Married Ann McQuirk, Ag 24, 1918, Davenport. *Address,* c/o High School, Rockford, Ill.

7577. CHARLES MORGAN HALBRUGE

A. B. in Commerce; b. Jl 3, 1893, Rockport, Ind.; s. C. W. Halbruge. Prepared in Rockport H. S. Sachem; Comitatus. *Address,* Rockport, Ind.†

7578. PAULINE HALLIWELL

Photographer; A. B. in L. A. & S.; b. Ja 6, 1892, Chicago; d. Ashleigh Cooper (b. N 11, 1861, St. Louis) and Alice Marion (Drake) Halliwell (b. My 30, 1863, Chicago). Prepared in Hillside Home Sch.; Throop Poly. Inst.; Lewis Inst. Kappa Kappa Gamma; Yo Ma; Jamesonian; W. A. A. Office work, *World Press,* Stockyards, Chicago, 1916; Cost Acct., *do.,* 1917; Artistic Photographer, Home Portrait Work, 1917; Y. M. C. A. Canteen Worker, 12 Rue d' Agriesseau, Paris, France. *Address,* 10628 Longwood Drive, Chicago.

7579. EUGENE CARL HAMILL
(Husband of No. 7448)

Arch. Engr.; B. S. in A. E.; b. Ja 17, 1893, Bloomington, Ill.; s. Benjamin Geir (b. Ap 13, 1871, Lovington, Ill.) and Ona Wahneita (Morse) Hamill (b. Ja 5, 1872, Milton, Ind.). Prepared in Bloomington H. S.; Weselyn Univ., 1910-11. Acanthus; Tau Beta Pi; Lambda Tau Rho; Ionian; Arch. Club; Prelim., Final, and Special Honors; Class Basketball. Engr. Drawing, Decatur, Ill., 1916-17. 1st O. T. C., Ft. Sheridan, 1917; 1st Lt., Inf., France; Returned to states, 1919. Married Dorothea M. Clayberg ('16), Ag 24, 1917, Oak Park, Ill. *Address,* Stratford, Calif.

7580. PAUL HANNUSH

B. S. in Agr.; b. Ap 15, 1886, Turkey; s. Shannon Hannush. Prepared in Am. Internat. Coll. Acad., Mass. With Swift Co., Chicago. *Address,* 21 Montclair Ave., Paterson, N. J.; *bus. add.,* 4327 Emerald Ave., Chicago.†

7581. STANLEY L. HANSSEN

Engineer; B. S. in M. E.; b. D 6, 1892, Chicago. Prepared in Lane Tech. H. S. Alpha Chi Rho; V. P., Jr. Class. With Assoc. Factory Neutral Fire Ins. Co., Inspection and Eng. Dept., Boston. Enlisted in U. S. N. R. O. S., 1918. Ensign, *do.;* Mustered out, Ja 21, 1919. *Address,* 6969 N. Ashland Blvd., Chicago; *bus. add.,* 525 N. Ada St., *do.*

7582. TSO CHANG HAO

A. B. in Commerce; A. M., 1917; b. Ja 15, 1888, China; s. Yim Hao. Prepared in Tientsin Middle Sch. Chinese Stud. Club; Cml. Club. *Address,* Wuchinghsien, China.†

7583. ALBERT AUSTIN HARDING

Professor and Band Dir.; B. Mus.; b. F 10, 1880, Georgetown Ill.; s. Conway Augustus and Jennie (Stewart) Harding. Prepared in Paris H. S. Phi Kappa Psi. Dir. and Instr., Univ. Band, Univ. of Ill., 1905-06; Instr., Band Instruments, 1906-18; *do.* and Asst. Prof., Music, *do.,* 1918—; Dir., Assoc. Musicians Band, Champaign and Urbana, 1913-16. Auth.: The Band as a Community Asset, *Proceedings of Music Teacher's Nat. Assn.,* Vol. 10, and *Sch. and Home Educ.,* Vol. XXXV, No. 10. Mem., Am. Federation of Musicians; Univ. Club; B. P. O. E.; Music Teachers Nat. Assn.; Ill. St. Mus. Teachers Assn. Married Margaret Rogers, Je 11, 1913, Champaign. Child, Jane Austin, b. F 7, 1919. *Address,* 308 N. State St., Champaign; *bus. add.,* 217 Univ. Hall, Univ. of Ill., Urbana.

7584. ELODIA FERNE HARRIS

Home Demonstration Agt.; A. B. in H. Sc.; b. Mr 2, 1894, Creal Springs, Ill.; d. W. T. (b. *do.*) and Emma (Shafer) Harris (b. *do*). Prepared in Marion H. S. Teacher, H. S., Herrin, Ill., 1916-17; Dist. Organizer, So. Ill.; Official Hdqtrs., Univ. of Ill. and U. S. Dept. of Agr., Marion, Ill.; Emergency Home Demonstration Agt., *do. Address,* 105 S. Van Buren St., Marion, Ill.

7585. LEO GABRIEL HARRIS

Auditor; A. B. in Commerce; b. Je 1, 1894, Sharon Springs, Kan.; s. William D. (b. Mr 7, 1863, Wilton Junction, Ia.) and Elgira M. (Gabriel) Harris (b. Ap 18, 1863, *do.*). Prepared in Wilton (Ia.) H. S. Alpha Chi Rho; Beta Gamma Sigma. Auditor, First Nat. Bank, Davenport, Ia., 1916-17. Am. Ord. Base Depot, France, 1917-18; Prov. Co. R, O. T. C., Camp Hancock, Augusta, Ga., 1918—. *Address,* Wilton Junction, Ia.

7586. WILLIAM WARD HART

Lawyer; LL. B.; b. Jl 19, 1894, Benton, Ill.; s. W. H. Hart. Prepared in Benton Tp. H. S. Phi Delta Theta; Phi Delta Phi; Helmet; Tribe of Illini; Comitatus; Egyptian Club; Pan Hellenic Council; Varsity Track; Home-coming Com.; Jr. Prom Com.; Sr. Memorial Com. *Address,* S. Main St., Benton, Ill.†

7587. LAURA ELLEN HARTMAN (TAPPING)
(Wife of No. 7255)

A. B. in L. A. & S.; b. Ap 11, 1892, Wellington, Ill.; d. George Hartman. Prepared in Wellington H. S. Married C. H. Tapping ('15), O 11, 1916, Kankakee, Ill. Child, Charles H., Jr., b. Ag 8, 1917. *Address,* 237 S. Maplewood Ave., Peoria.†

7588. RALPH FRAME HARVEY

Milk Dealer; B. S. in Agr.; b. D 7, 1890, Converse, Ind. Prepared in Shortridge H. S., Indianapolis; Hyde Park H. S., Chicago. Lt., Univ. Brig. With Condensed Milk Co., Cary Sta., Ill. *Address,* 25 W. 24th St., Indianapolis; *bus. add.,* Cary Station, Mc Henry Co., Ill.†

7589. SYLVAN DIX HARWOOD
(Brother of No. 5708)

Journalist; A. B. in L. A. & S.; b. Jl 24, 1893, Carrollton, Ill.; s. George W. (b. Trenton, Tenn.) and Jennie Mae (Simpson) Harwood (b. My 13, 1856, Carrollton, Ill.). Prepared in Carrollton H. S.; Univ. of Mo., 1912-13. Sigma Delta Chi; Mgr., *Daily Illini;* Assoc. Ed., *Ill. Mag.;* Sachem; *Siren* Staff; Scribbler's Club; Co-Auth., I'm Neutral. Reporter, *Cleveland Press,* 1916; Sunday writer, *Dayton Jour.,* 1917, Camp Sheridan, Ala., 1917-18; Hdqtrs. Co., Motor Supply Train, A. E. F., France, 1918—. *Address,* Carrollton, Ill.

7590. EMIN WITHERSPOON HAWKINS

Farmer; B. S. in Agr.; b. Mr 23, 1894, Fairmount, Ill.; s. William C. (b. Mr 21, 1857, *do.*) and Mable (Witherspoon) Hawkins (b. My 19, 1859, *do.*). Prepared in Fairmount and Danville H. Schs. Alpha Gamma Rho; Agron. Soc. 2nd Lt., U. S. A. S. U. S. A., Pilot, Post Field, Ft. Sill, Okla.; Mustered out, Ja 6, 1919. *Address,* Fairmount, Ill.

7591. CARL OTTO HAWKINSON

Salesman; B. S. in A. E.; b. N 25, 1892, Mc Pherson, Kan.; s. O. E. Hawkinson. Prepared in Marquette (Kan.) H. S. Univ. Band. Sales Dept., Kawneer Mfg. Co., Indianapolis. Sergt., Hdqtrs. Co., 334th Inf., Camp Taylor, Louisville, Ky. *Address,* Marquette, Kan.; *bus. add.,* 705 Merchants' Bank Bldg., Indianapolis.†

7592. FRANCIS LEO HEADLEY

Farmer; B. S. in Agr.; b. Je 16, 1894, Paris, Ill.; s. Stephen I. (b. Jl 4, 1861, Oblong, Ill.) and Lillian Mary (Barr) Headley (b. Je 8, 1870, Paris, Ill.). Prepared in Paris H. S. Beta Phi. Farmer, Paris, Ill., 1916—; Justice of Peace, *do.*, 1917—. 17th Co., 5th Bn., 159th Depot Brig., Camp Taylor, Louisville, Ky.; Mustered out, D 24, 1918. Grand Master, Beta Phi; A. F. A. M.; B. P. O. E.; Am. Federation of Mus. Married Anna Louise Bull, O 17, 1917, Hoopeston, Ill. *Address,* R. 7, Paris, Ill.

7593. DWIGHT FREDERICK HEATH

A. B. in L. A. & S.; b. S 20, 1894, Chicago; s. Frederick W. (b. N 22, 1861, Dixon, Ill.) and Charlotte Ruth (Richmond) Heath (b. My 31, 1859, Adams, Mass.). Prepared in Crane Tech. H. S., Chicago; Crane Jr. Coll., 1913-14. Phi Beta Kappa; Kappa Delta Pi; Gamma Alpha; Capt., Univ. Brig. Grad. Stud., Univ. of Ill., 1916-17. 1st Ill. Artillery, Tex., 1916; Bat. F, 149th F. A.; Regimental Telephone Officer, 2nd Lt., 149th F. A., A. E. F., France; 1st Lt., F. A., Ger. Mem., Baptist Church; Pres., Illini Club, Rainbow Div., L. I. *Address,* 2937 Wilcox St., Chicago.

7594. ROY THOMAS HECKETSWEILER

Instructor; A. B. in L. A. & S.; b. Mr 6, 1885, Rockefeller, Ill.; s. Jacob (b. Mr 15, 1851, Alsace, France) and Sarah Jane (Thomas) Hecketsweiler (b. Ag 25, 1863, Pembrookshire, Wales). Prepared in Beloit Coll. Acad.; Univ. Acad. Bushnell Guild. Teacher, H. S., Pekin, Ill., 1916-17. 2nd O. T. C., Ft. Sheridan, Ill., 1917; Small Arms Firing Sch., Camp Perry, O.; 2nd Lt., Inf., N. A., Camp Sherman, O., 1917; *do.*, Richmond, Va., 1918—. Mem., Episcopal Church. *Address,* Area, Ill.

7595. NELLIE MAY HEDGCOCK
(Sister of Nos. 3766, 6944, 9124)

Teacher; A. B. in L. A. & S.; b. Jl 25, 1892, Plymouth, Ill.; d. John F. (b. N 3, 1861, *do.*) and Anna E. Hedgcock (b. S 17, 1863, *do.*). Prepared in August H. S.; Knox Coll., 1912-14. Alpha Omicron Pi. Teacher, H. Sc., Ortonville, Minn., 1916—. *Address,* Plymouth, Ill.; *bus. add.,* Ortonville, Minn.

7596. BERTRAM ATKINSON HEDGES

Prin. Schs.; A. B. in L. A. & S.; b. D 2, 1893, Ainsley, Neb.; s. Thaddeus A. (b. 1858, Ky.) and Mary Virginia (Atkinson) Hedges (b. 1861, Parkersburg, W. Va.). Prepared in Canton (Mo.) H. S.; Lancaster (Mo.) H. S.; Christian Univ., 1912-13; Coe Coll. 1913-14. Pi Pi Rho; Kappa Delta Pi; Adelphic. Teacher, H. S., Champaign, 1916-17; Prin., Schs., St. Joseph, Ill., 1917-18. Pvt., U. S. M. C., 244th Co., Paris Island, S. C. Auth.: The Slacker, *Boy Life.* Married Edith Marion Wight, S 8, 1917, Champaign. *Address,* St. Joseph, Ill.

7597. EDNA MAY HEDRICK
(Sister of No. 7598)

Teacher; A. B. in L. A. & S.; b. Ja 11, 1893, Le Roy, Ill.; d. Frank Hedrick. Prepared in Le Roy H. S. Athenean. Teacher, H. S., Pawnee, Ill. *Address,* 403 Finch St., Adrian, Mich.; *bus. add.,* Pawnee, Ill.†

7598. GEORGE SAMUEL HEDRICK
(Brother of No. 7597)

Farmer; B. S. in Agr.; b. Mr 28, 1895, Le Roy, Ill.; s. Frank Hedrick. Prepared in Le Roy H. S. Farm House; Agr. Club; Hoof and Horn Club; Jr. Entertainment Com. Farmer, Holloway, Ill. *Address,* Holloway, Ill.†

7599. JOHN HAROLD HEINDEL

Draftsman; B. S. in A. E.; b. D 18, 1893, Elgin, Ill.; s. George A. (b. Ap 29, 1861, Wrightsville, Pa.) and Ella Elizabeth (Johnson) Heindel (b. Ap 20, 1865, Sweden). Prepared in Elgin H. S. Phi Sigma Kappa; Tau Beta Pi; Theta Tau; Psi Mu; Prelim. Honors; *Illio* Staff; Asst. Ed., *Dope Sheet.* Draftsman, G. E. Morris, Arch., Elgin, Ill., 1916; Draftsman and Engr., Douglas Co., Cedar Rapids, Ia., 1916-17; *do.*, Leonard Const. Co., Chicago and Cedar Rapids, Ia., 1917—. *Address,* 648 N. Spring St., Elgin, Ill.; *bus. add.,* Cedar Rapids, Ia. c/o Leonard Const. Co.

7600. AGNES JOHANNA SOPHIA HELMREICH

Teacher; A. B. in L. A. & S.; b. O 16, 1892, Crescent City, Ill.; d. Rev. Christian (b. Ap 10, 1866, Afaltathal, Bavaria, Ger.) and Augusta (Brueckner) Helmreich (b. Je 13, 1872, Lexington, Mich.). Prepared in Crescent City H. S.; Ill. St. Norm. Univ., 1908-10, 1911-12. Gamma Phi Beta. Teacher, Hist., H. S., Springfield, Ill. *Address,* Crescent City, Ill.; *bus. add.,* 1126 S. 7th St., Springfield, Ill.

7601. ALEXANDER SWIFT HENDERSON

A. B. in L. A. & S.; b. S 21, 1890, Pittsburgh; s. J. R. Henderson. Prepared in Lewis Inst., Chicago. Lambda Chi Alpha. Married Nina May Brecount, Ap 21, 1917, Chicago. *Address,* 17 Fountain St., Sewickley, Pa.†

7602. FRANK SPOOR HENDERSON
(Husband of No. 6520)

Elec. Engr.; B. S. in E. E.; b. D 12, 1893, Sterling, Colo.; s. Fremont and Jennie (Spoor) Henderson. Prepared in Sterling (Colo.) H. S.; Agr. Coll., Ft. Collins, Colo., 1911-12. Alpha Chi Rho; Stud. Branch, A. I. E. E. Elec. Engr., Westinghouse Co., Pittsburgh. U. S. N. A., Corp. Co. M, 320 Regt., Camp Lee, Petersburg, Va., 1917; Lt., Depot Brig., Camp Lee, Va., 1918; 388th Inf. Camp Cody, Deming, N. Mex., N 1918. Married Erma Dorothy Roberts ('14), Ag 31, 1917, Chicago. *Address,* 11948 Stewart Ave., Chicago.

7603. JAMES BRUCE HENDERSON
(Brother of No. 6296)

Farm Mgr.; B. S. and M. S. in Agr.; b. Mr 26, 1892, Mobile, Ala.; s. William (b. Scotland) and Hettie (Lossing) Henderson (b. Can.). Prepared in Monmouth H. S.; Monmouth Coll., 1910-13. Delta Upsilon; Alpha Gamma Rho; Dixie Club; Track Team. Asst., An. Husb., Univ. of Ill., 1916-17; Mgr. of Brookwater Farm, Ann Arbor, Mich., 1918—. Married Ethel Mae Gabby, S 11, 1917, Little York, Ill. *Address,* Brookwater Farm, R. 7, Ann Arbor, Mich.

7604. ELFREDA VIOLA HENNINGS

A. B. in H. Sc.; b. Mr 29, 1894, Barrington, Ill.; d. Henry J. (b. Jl 24, 1852, Ger.) and Mary (Brasel) Hennings (b. N 7, 1858, *do.*). Prepared in Elgin H. S.; Lake Forest Coll., 1912-14. Governess, Iron River, Mich.; Sante Fe R. R., Mojave, Calif. *Address,* 1017 Center St., Elgin, Ill.

7605. RAY DAVID HENSON

Lawyer; LL. B.; b. N 1, 1893, Vergennes, Ill.; s. David Hadley (b. Ja 17, 1854) and Carrie Jane (Campbell) Henson (b. O 23, 1855, Cambridge, O.). Prepared in Johnston City H. S.; So. Ill. St. Norm. Sch. Phi Delta Phi; Egyptian Club. City Atty., Johnston City, Ill., 1916-17. R. O. T. C., Ft. Sheridan, 1917; 2nd Lt., Inf. R. C., Camp Grant, Rockford, Ill. *Address,* Johnston City, Ill.

7606. OKLA HAROLD HERSHMAN

Merchant; B. S. in M. E.; b. Jl 26, 1890, Sheridan, Ind.; s. W. H. (b. *do.*) and Henrietta Hershman (b. *do.*). Prepared in Tipton (Ind.) H. S.; Purdue Univ., 1911-14. Phi Kappa Sigma; Stud. Branch, A. S. M. E. V. P., W. R. Wheeler Co., Wholesale Auto. Accessories, Indianapolis, 1916-18. 1st Lt., Ord. Reserve Corps, U. S. A., 1918; 6th Heavy Mobile Ord. Repair Shop, A. E. F., France, 1918—. *Address,* Tipton, Ind.; *bus. add.,* 426 N. Meridan St., Indianapolis.

7607. LEONARD B. HIEBEL

Land. Arch.; B. S. in Agr.; b. O 4, 1887, Waterloo, Wis.; s. Frank Hiebel. Prepared in Waterloo (Wis.) H. S. Land. Arch. Soc.; Glee and Mandolin Club; Univ. Band. Orchestra. Land. Arch., Ft. Atkinson, Wis. Great Lakes Naval Training Sta., 1918; Mustered out, 1919. *Address,* Waterloo, Wis.; *bus. add.,* Ft. Atkinson, Wis.†

7608. IRMA MAY HIGGINS (REVELS)

Demonstration Agt.; A. B. in H. Sc.; b. Ja 16, 1892, Springfield, Ill.; d. Charles Montgomery (b. F 22, 1868, *do.*) and Mary Weston (Jackson) Higgins (b. Jl 8, 1871, Oakland, Calif.). Prepared in Gibson City H. S. Teacher, Pub. Sch., Sarasota, Fla., 1916-17; Exten. Work, U. S. Dept. of Agr., Hillboro Co., Fla., 1918. Married A. B. Revels. *Address,* 125 E. 5th St., Jacksonville, Ill.

7609. FRED JAMES HILL

B. S. in Ceram. E.; b. D 17, 1892, Harvard, Ill.; s. P. Hill. Prepared in Harvard H. S. *Address,* Harvard, Ill.†

7610. JAMES EDWARD HILL

Teacher; B. S. in Agr.; b. Ap 4, 1893, Luna, Ill.; s. R. C. Hill. Prepared in Mattoon H. S. Chi Psi. *Address,* 1824 Pratt St., Mattoon, Ill.†

7611. *LUCY BELL HILL

B. Mus.; b. Mr 11, 1885, Kingston, Mich.; d. E. L. Hill. Prepared in Univ. Acad. Bethany Circle; Le Cercle Français; Univ. Choristers; Self-Govt. Com. Teacher, Ann Arbor, Mich., Head of Musical Dept., Bristol, Ind. Died O 31, 1918, Bristol, Ind.

7612. WARREN ELLIOT HILL

Road Commissioner; B. S. in Agr.; b. O 29, 1883, New Athens, Ill.; s. M. F. Hill. Prepared in Marissa Tp. H. S. Commissioner, St. Highway Dept., Springfield, Ill. *Address,* 1310 College Ave., East St. Louis, Ill.; *bus. add.,* 509 Brighton Place, Springfield, Ill.†

7613. JOSEPH HOWARD HINSHAW

Lawyer; LL. B.; b. S 19, 1890, Stone Fort, Ill.; s. W. R. Hinshaw. Prepared in Harrisburg H. S. Iris; Delta Sigma Rho; Philomathean; Mgr., Star Lecture Course; Ill.-Ind. Debate; Repr., No. Oratorical League. R. O. T. C., Camp Grant, 1918. *Address,* 411 N. Grainger St., Harrisburg, Ill.†

7614. EDWARD GEORGE HIRT, JR.

Contractor; B. S. in A. E.; b. Je 5, 1891, St. Cloud, Minn.; s. Edward Hirt, Sr. Prepared in St. Cloud (Minn.) H. S. Alpha Rho Chi; Arch. Club; Spalding Guild. Contractor, St. Cloud, Minn. *Address,* 901 4th Ave., South St. Cloud, Minn.†

7615. LAURA EDNA HIRTH

Instr. and Dietitian; B. S. in H. Sc.; b. F 20, 1891, Quincy, Ill.; d. William John (b. S 15, 1859, *do.*) and Amanda M. (Pfanschmidt) Hirth (b. S 18, 1857, *do.*). Prepared in Quincy H. S. Kappa Kappa Gamma; Omicron Nu; Illiola; H. Sc. Club; Prelim. Honors; Basketball Team; Jr. Prom. Com. Instr., Home Econ., La Grange, Coll., La Grange, Mo.; Dietitian and Instr., Lombard Coll., Galesburg, Ill., 1916. *Address,* Lombard Hall, Galesburg, Ill.

7616. MABEL HITT

(Sister of No. 6957)

Teacher; A. B. in L. A. & S.; b. Ag 19, 1894, Herrick, Ill.; d. Dr. Ashby James (b. Je 29, 1852, Castleton, Va.) and Ollie (Oweings) Hitt (b. Ja 7, 1862, Herrick, Ill.). Prepared in Ala. Girl's Tech. Inst., Montevallo, Ala. Teacher, Recreation and Sewing, Tenn. Coal, Iron & R. R. Co., Blocton, Ala., 1916-18. *Address,* Herrick, Ill.; *bus. add.,* c/o Tennessee Coal, Iron R. R. Co., Blocton, Ala.

7617. FREMONT JOHN HOEHN

Supt., Tile Plant; B. S. in Ceram. E.; b. Ag 25, 1888, Carlinville, Ill.; s. Jacob (b. *do.*) and Katherine (LeVora) Hoehn (b. *do.*). Prepared in Carlinville H. S. Ceram. Club; Keramos. Supt., Hollow Tile Plant, Peoria, 1916; East Palestine, O., 1916-18. U. S. N. A., Ord. Dept., 1918; Sergt., Chem. Plant, Dept. of Interior, Saltville, Va. Mem., Am. Ceram. Soc. *Address,* 384 Alice St., East Palestine, O.

7618. ELMO PAUL HOHMAN

A. B. in L. A. & S.; A. M., 1917; b. Ja 27, 1894, Salem, Ill.; s. John Albert (b. My 10, 1867, Nashville, Ill.) and Emma Pauline (Steffen) Hohman (b. Mr 9, 1866, *do.*). Prepared in Nashville H. S.; Elmhurst Coll., 1911-12. Iris; Phi Beta Kappa; Ma-wan-da; Sachem; Kappa Delta Pi; Philomathean; Egyptian Club; Fresh. and Prelim. Honors; Stud. Council; Varsity Track Team; Grad. Scholarship. Assoc. Field Dir., Am. Red Cross, Travis, Tex., 1919—. Y. M. C. A., U. S. A., 1917; 3rd O. T. C., N. A., Camp Grant, Rockford, Ill., 1917; 2nd Lt., Co. G, 387th Inf., Camp Cody; Mustered out, 1918; Assoc. Field Dir., A. E. F., France, 1919—. *Address,* Nashville, Ill.

7619. ARNOLD CARL HOLINGER

Arch. Engr.; B. S. in A. E.; b. Ja 3, 1894, Chicago; s. Arnold Holinger. Prepared in Waller H. S., Chicago. Ilus; Tau Beta Pi; Der Deutsche Verein; Prelim. Honors. Arch Engr., Steel Products Co., Chicago. *Address,* 639 Wrightwood Ave., Chicago; *bus. add.,* Strauss Bldg., c/o Concrete Steel Products Co., Chicago.†

7620. JOSEPHINE BLANCHE LOUISE HOLLANDSWORTH (LARSON)

(Wife of G400; Sister of No. 8425)

A. B. in L. A. & S.; b. S 10, 1891, Canton, Ill.; d. Charles Wesley (b. Ja 10, 1858, Fulton Co., Ill.) and Martha Louise (Chitty) Hollandsworth (b. My 5, 1868, Yates City, Ill.). Prepared in Canton H. S.; Knox Coll. 1909-11. Achoth; Woman's League; Y. W. C. A., 1911-13; 1916-17; Math. Club; Choral Soc.; Celtic Club. Asst. Recorder, Univ. of Ill., 1917-18. Married Louis John Lasron (g'17), Je 26, 1918, Canton, Ill. *Address,* 229 North Ave. A, Canton, Ill.; *bus. add.,* 3739 Jocelyn St., Chevy Chase, Washington, D. C.

7621. DAVID PRESTON HOLLIS

Exten. Dir.; A. B. in L. A. & S.; b. Ap 17, 1873, Nebro, Ill.; s. David (b. Ap 6, 1824, Gibson Co., Tenn.) and Sarah Mellissa (Mason) Hollis (b. Mr 22, 1849, Gasconade Co., Mo.). Prepared in West. Ill. St. Norm. Sch.; Ill. St. Norm. Univ., 1898-99. Exten. Dir., West. Ill. St. Norm. Sch., 1915—. Married Minnie Bella Fields, Ap 30, 1902, Meredosia, Ill. Children: Vida Fields, b. S 11, 1903; Zera Elizabeth, b. Ag 14, 1908. *Address,* 525 W. Adams St., Macomb, Ill.

7622. DORIS JEAN HOLLOWAY

Teacher; A. B. in L. A. & S.; b. N 22, 1893, Caro, Mich.; d. Ross L. (b. Ja 19, 1866, Norwalk, O.) and Sarah Anne (Anderson) Holloway (b. Ap 22, 1872, Can.). Prepared in Central H. S., Detroit. Gamma Phi Beta; Omicron Nu; Alethenai; Phi Delta Psi; H. Sc. Club; Phi Betta Kappa; Sr. Council. Teacher, H. Sc., Detroit, 1916—. Mem., Assn. of Collegiate Alumnae, 1917-18; Home Econ. Assn., Detroit Branch, 1916-18. *Address,* 181 Atkinson Ave., Detroit.

7623. CHARLES VERNON HOLMES

Milk Business; A. B. in L. A. & S.; b. S 10, 1894, Manteno, Ill.; s. Fred W. (b. Ag 9, 1862, Oswego, Ill.) and Ethyln P. (Stocksdale) Holmes (b. Ja 25, 1861, Momence, Ill.). Prepared in Manteno and Kankakee H. Schs. Grad. Stud., Univ. of Ill., 1916-17. Asst. Mgr. and Corporation Mem., Champaign Sanitary Milk Co., Champaign, 1917. 1st Class Signal Q. M., U. S. N., N. Y. Harbor; Mustered out, Mr 14, 1919. Mem., A. F. A. M. *Address,* Manteno, Ill.

7624. HARRY STEVENS HOLTZE

B. S. in A. E.; b. Ap 20, 1893, Sioux City, Ia.; s. Samuel Holtze. Prepared in Sioux City (Ia.) H. S. Arch. Club. 1st Lt., Engrs. *Address,* 1921 Douglas St., Sioux City, Ia.

7625. GOLD SAMUEL HOPKINS
(Sister of No. 4714)

A. B. in Commerce; b. Je 1, 1891, Homer, Ill.; s. F. O. Hopkins. Prepared in Champaign H. S. Sigma Nu; Ku Klux. Co. 22, Bat. 6, Syracuse Recruit Camp, N. Y.; Mustered out, D 1918. *Address,* 509 S. Lynn St., Champaign.†

7626. DOROTHY STEWART HORMEL
(Sister of No. 7627)

Settlement Worker; A. B. in L. A. & S.; b. Jl 9, 1894, Austin, Minn.; d. William H. (b. Jl 4, 1862, Buffalo, N. Y.) and Margaret Elizabeth (Stewart) Hormel (b. F 8, 1863, Elkin, Pa.). Prepared in Ottumwa (Ia.) H. S.; Albert Lea Coll. Acad.; Albert Lea Coll., 1912-13. Kappa Kappa Gamma; Alethenai. Settlement Work, New York City, 1916-17; Visitor for Italian Dist., Assoc. Charities, Milwaukee, 1917-18. *Address,* 1530 Grand Ave., Apt. 6, Milwaukee.

7627. OLIVE DEANE HORMEL
(Sister of No. 7626)

Instructor; A. B. in L. A. & S.; b. Jl 12, 1893, Chicago; d. William Henry (b. Jl 4, 1863, Buffalo, N. Y.) and Margaret Elizabeth (Stewart) Hormel (b. F 1864, Elkin, Pa.). Prepared in Ottumwa (Ia.) H. S.; Wooster Acad., 1910; Wooster Coll., 1910-11. B L., Lindenwood Jr. Coll., St. Charles, Mo., 1912-13. Kappa Kappa Gamma; Alethenai; Scribbler's Club; Phi Beta Kappa; Asst. Ed., *Ill. Mag.* Grad. Stud. in Eng., 1917-18; Ed. Asst., Coll. of Agr., Univ. of Ill., 1916; Asst. in Eng., *do.,* 1917-18. *Address,* 351 Indiana Ave., Wichita, Kan.

7628. SUSAN EUNICE HOSFORD

Teacher; A. B. in L. A. & S.; b. Ag 22, 1894, Geneseo, Ill.; d. William Henry (b. Ap 6, 1858, *do.*) and Myrtle Eunice (Hoffstalter) Hosford (b. Ap 13, 1868, *do.*). Prepared in Geneseo Tp. H. S.; Rockford Coll., 1912-13. Alpha Xi Delta; Omicron Nu; Illiola; H. Sc. Club. Teacher, Pub. Schs., Geneseo, Ill., 1916-17; Teacher of H. Sc., H. S., Galva, Ill., 1917—. *Address,* Geneseo, Ill.; *bus. add.,* Galva, Ill.

7629. BRUCE OWEN HOSKINSON

A. B. in L. A. & S.; b. D 7, 1876, West York, Ill.; s. E. Hoskinson. Prepared in Norm. Sch., Ind. *Address,* West York, Ill.†

7630. CHARLES FRANCIS HOUGH

Lawyer; LL. B.; b. Je 3, 1893, Pana, Ill.; s. Charles Francis (b. Jl 23, 1862, Martinsburg, N. Y.) and Minnie (Roberts) Hough (b. O 9, 1867, Armington, Ill.). Prepared in Champaign H. S. Sigma Chi; Phi Delta Phi. Attorney at Law, Mattoon, Ill., 1916-17. 1st R. O. T. C., Ft. Sheridan, Ill., 1917; 2nd Lt., 342-nd Inf., Camp Grant, Ill., 1917—; Inf. Sch. of Arms, Ft. Sill, Okla., 1918. *Address,* Danvers, Ill.

7631. WALDERN HENRY HOUGH

Arch. Engr.; B. S. in A. E.; b. Ap 18, 1892, Morgan Park, Ill.; s. Claudia Sutherland. Prepared in Oak Park Tp. H. S. Chi Psi; Sigma Tau; Scarab; Ku Klux; Helmet; Jr. Smoker Com.; Capt., Univ. Brig. *Address,* 227 S. Kenilworth Ave., Oak Park, Ill.; *bus. add.,* Gen. Delivery, Huron, O.†

7632. IRMA L. HOUSER (FITCH)
(Wife of No. 8322)

A. B. in L. A. & S.; b. Mr 28, 1894, Farmer City, Ill.; d. Frank E. (b. 1869, *do.*) and Emma (Nydegger) Houser (b. 1872, Switzerland). Prepared in Moore Tp. H. S., Farmer City. Athenean; Classical Club; Y W. C. A. Teacher, H. S., Monticello, Ill.; *do.,* H. S., Laurel, Mont. Married Howard J. Fitch ('17), My 24, 1918, St. Louis. *Address,* R. 4, Rockford, Ill.

7633. CHARLES RALPH HOWE
(Brother of No. 7634)

Farmer; B. S. in Agr.; b. Je 3, 1894, Blue Springs, Neb.; s. Charles Rosecrans (b. Ap 19, 1863, Tuscola, Ill.) and Sadie A. (Brian) Howe (b. Ap 27, 1865, do.). Prepared in Champaign and Tuscola H. Schs. Corp., Water Tank Train, A. E. F., France, 1918—. *Address,* 202 E. John St., Champaign.

7634. WILLIAM THOMAS HOWE
(Brother of No. 7633)

Farmer; B. S. in Agr.; b. Ja 31, 1891, Barnston, Neb.; s. Charles Rosecrans (b. Ap 19, 1863, Tuscola, Ill.) and Sadie A. (Brian) Howe (b. Ap 27, 1865, *do.*). Prepared in Tuscola H. S. Farmer, Tuscola, Ill. Married Redith Goodson, My 19, 1918, Tuscola, Ill *Address,* R. 3, Tuscola, Ill.

7635. GRACE LAURA HOWELL (CORDELL)
(Sister of No. 3034)

A. B. in L. A. & S.; b. D 24, 1888, Winfield, Kan.; d. John J. (b. D 2, 1854, Rushville, Ill.) and Ellen (Dillon) Howell (b. Ap 20, 1856, *do.*). Prepared in Ipava H. S.; Whipple Acad.; Ill. Coll., 1907-09. Married Ralph Vail Cordell, Ag 14, 1916, Monmouth, Ill. Child, Harriet Ruth, b. Jl 1, 1917. *Address,* Farmington, Ill.

7636. WILLIS WILKINSON HUBBARD

B. S. in A. E.; b. Jl 27, 1890, Wellington, Kan.; s. T. B. Hubbard. Prepared in Beloit (Kan.) H. S. Beta Theta Pi; Scarab; Arch. Club; Bus. Mgr., *Arch. Year Book.* Capt., 17th Heavy F. A., A. E. F., France, 1918; Wounded 1918; D. S. C., cited by Gen. Pershing for bravery. *Address,* Beloit, Kan.

7637. CHARLES THURMAN HUFFORD

Assistant; B. S. in Agr.; b. O 28, 1890, Carmi, Ill.; s. John A. (b. Herald, Ill.) and Mary Elizabeth Hufford. Prepared in Omaha H. S. Asst. in Soils, Univ. of Ill., 1916-18. 2nd Lt., O. T. S., 2nd Co., Inf., Camp Sherman, O.; Mustered out, D 15, 1918. *Address,* 1208 W. Clark St., Urbana; *bus. add.,* 656 Agr. Bldg., Univ. of Ill., *do.*

7638. KENNETH BLAINE HUMPHREY

Elec. Engr.; B. S. in E. E.; b. O 6, 1892, Waterloo, Wis. Prepared in Waterloo (Wis.) H. S. Radio Sch., College Park, Md.; 2nd Lt., Am. Avia., Acceptance Park, No. 1, France; Mustered out, F 18, 1919. *Addresss,* 219 Greene Ave., Brooklyn, N. Y.; *bus. add.,* 60 Wall St., New York City, c/o Henry L. Doherty & Co.

7639. CHARLES EVERETT HUNGERFORD

Const. Engr.; B. S. in M. & S. E.; b. Ja 11, 1894, Loda, Ill.; s. Everett Marion (b. Ja 8, 1848, Painesville, O.) and Mamie Fletcher (Knapp) Hungerford (b. S 6, 1863, Memphis). Prepared in Loda H. S. Triangle; Sigma Tau; Bus. Mgr., Univ. Band. Traveling Engr., Weber Reinforced Concrete Chimmey Co., Chicago, 1916-17; Engr., Larrowe Const. Co., Detroit, in the Const. of beet sugar factories, Brighton Colo., 1917; *do.,* Sunnyside, Wash., 1918—. Mem., Baptist Church; A. F. A. M. Married Ella Marie Wuerzinger, S 3, 1917, Loda, Ill. *Address,* Loda, Ill.; *bus. add.,* Sunnyside, Wash.

7640. FRANK SUMNER HUNT

Ceram. Engr.; B. S. in Ceram. E.; b. Ag 1, 1888, Hancock, N. H.; s. William N. (b. Ap 15, 1862, Haverhill, Mass.) and Florence Nightingale (Tyler) Hunt (b. N 25, 1862, Concord, N. H.). Prepared in Winona (Ind.) Acad.; Lake Forest Coll. Phi Pi Epsilon; Keramos; Am. Ceram. Soc. Ceram. Engr., Beaver Falls Art Tile Co., Beaver Falls, Pa., 1916-17. Hdqtrs. Co., 323rd F. A., N. A., 1917-18; 3rd O. T. C., 83rd Div.; Camp Jackson, Columbia, S. C. 1918. Married Grace Keiller Brown, Ag 1, 1917. *Address,* North Brookfield, Mass.

7641. LESLIE LYMAN HUNT

Farm Mgr.; B. S. in Agr.; b. N 7, 1894, Henry, Ill.; s. Ola G. (b. Ap 26, 1872, Whitefield, Ill.) and Eliza C. (Cornell) Hunt (b. Je 11, 1875, Steuben, Ill.). Prepared in Sparland H. S. Farm House; Agr. Club; Hoof and Horn Club. Farm Mgr., Darlington, Ala. 2nd O. T. C., Ft. Sheridan, 1917; 2nd Lt., 156th Depot Brig., Camp Sherman, 1917. Mem., M. E. Church. *Address,* Sparland, Ill.

7642. HOMER IRVING HUNTINGTON

Asst., Public Health Service; B. S. in Agr.; b. Ag 3, 1892, Edison Park, Chicago; s. E. J. Huntington. Prepared in Maine Tp. H. S. Alpha Gamma Rho; Agr. Club; Philomathean; Choral Soc.; Glee Club; Varsity Track; Food and Milk Commissioner, Cumberland, Md. 1st Lt., U. S. Public Health Service, Little Rock, Ark., 1918—. Married Mabel Frances Stoddard, Washington, D. C. *Address,* 6808 Osceola Ave., Chicago.

7643. OLIVER CROMWELL KEMP HUTCHINSON

Mech. Engr.; B. S. in M. E.; b. Ap 21, 1891, Menominee, Mich.; s. R. S. Hutchinson. Prepared in Menominee (Mich.) H. S. Pi Tau Sigma; Sigma Tau; Scabbard and Blade; Ionian; Stud. Branch, A. S. M. E.; Rifle Team; Shop Mgr., M. E. Open House; Capt., Regt. Univ. Brig. Mech. Engr., Ry. Specialty Co., Atchison, Kan. *Address,* 21 Stryker Ave., Woodside, Long Island, N. Y.; *bus. add.,* c/o Ry. Specialty Co., Atchison, Kan.†

7644. ROBERT JOHN HYNDMAN, JR.

(Brother of No. 3424)

Draftsman; B. S. in E. E.; b. Jl 12, 1892, Wyoming, Cincinnati; s. R. John (b. S 22, 1855, Cincinnati) and Lottie Emma (Leopold) Hyndman (b. Ja 28, 1857, *do.*). Prepared in Wyoming (O.) H. S. U. S. Marine Corps, 96th Co., 6th Regt., A. E. F., France. *Address,* 324 Mills Ave., Wyoming, Cincinnati.†

7645. CORA EDNA JACKSON HYPES

(Wife of No. 7647)

A. B. in L. A. & S.; b. O 7, 1879, Organ Cave, W. Va.; d. A. R. Jackson. Prepared in Lewisburg (W. Va.) Seminary. Married J. L. Hypes ('16), Ag 8, 1911, Washington, D. C. *Address,* Ronceverte, W. Va.†

7646. GEORGE WILLIAM HYPES

(Brother of No. 7647)

Prin., H. S.; B. S. in Agr.; b. Ag 12, 1887, Poe, W. Va.; s. S. W. (b. My 29, 1861, Clay Co., W. Va.) and Althea (Dorsly) Hypes (b. D 23, 1867, Bruce, W. Va.). Prepared in Summerville (W. Va.) Norm. Sch. Prin., H. S., Ansted, W. Va. *Address,* Poe, W. Va.; *bus. add.,* Ansted, W. Va.†

7647. JAMES LOWELL HYPES

(Husband of No. 7645; Brother of No. 7646)

Prin., H. S.; A. B. in L. A. & S.; A. M., 1916; b. D 22, 1885, Bruce, W. Va.; s. S. W. (b. My 29, 1861, Clay Co., W. Va.) and Althea (Dorsly) Hypes (b. D 23, 1867, Bruce, W. Va.). Prepared in Marshall Coll. St. Norm.; W. Va. Univ., 1913-14, summers, 1912-13, 1913-14. Entomol. Soc. of America. Prin., H. S., Ronceverte, W. Va., 1916-18. Agr. Exten. Work. Mem., M. E. Church. Married Cora Edna Jackson ('16), Ag 8, 1911, Washington, D. C. *Address,* Ronceverte, W. Va.

7648. OLIVER STAPP IMES

(Brother of No. 8449)

Elec. Engr.; B. S. in E. E.; b. O 6, 1886, Macomb, Ill.; s. Charles I. (b. S 1853, *do.*) and Mary A. Imes (b. 1858, McDonough Co., Ill.). Prepared in Macomb Norm. Sch. Elec. Engr., The Milwaukee Elec. Ry. & Light Co., 1916-17. 1st Lt., 311 Field Signal Bn., Camp Grant, Ill.; Capt., Sig. Bat., A. E. F., France. Married Stella Lippert, Ag 3, 1918, Rockford, Ill. *Address,* 402 W. Calhoun St., Macomb, Ill.

7649. HORACE BALLOW INGALLS

Cashier; B. S. in Agr.; b. N 4, 1888, Urbana; s. Willie Melvin (b. Ap 5, 1858, Hamilton Co., O.) and Emma J. (Irwin) Ingalls (b. S 12, 1863, Scioto Co., O.). Prepared in Urbana H. S. Alpha Gamma Rho; Agr. Club; Floricultural Club. Bookkeeper, Urbana Banking Co.; Cashier, Bus. Office, Univ. of Ill., 1918—. Married Esther Condit, F 4, 1916, Urbana. Child, Robert Condit, b. D 25, 1917. *Address,* 209 W. Oregon St., Urbana.

7650. SHERMAN INGELS

Land. Gardener; B. S. in Land. Gard.; b. O 7, 1893, La Fayette, Ill.; s. Irwin (b. 1859, *do.*) and Elizabeth (Ryder) Ingels (b. 1857, Toulon, Ill.). Prepared in La Fayette H. S.; Toulon Acad.; Eureka Coll. Corp., 313th Engrs., Co. A, Camp Dodge, Ia.; *do.,* France; Army of Occupation, Ger. *Address,* La Fayette, Ill.

7651. CHARLES HAROLD JACKMAN

Engineer; B. S. in M. E.; b. My 5, 1893, North Crystal Lake, Ill.; s. Charles Frederick (b. N 20, 1868, *do.*) and Emma Anna (Collen) Jackman (b. D 13, 1867, Barrington, Ill.). Prepared in Elgin H. S. Tau Beta Pi; Pi Tau Sigma; Prelim. and Final Honors. Engr., Am. Bridge Co., Gary, Ind., 1916; Sales Engr., Joseph T. Ryerson & Son, Chicago, 1916. Aviation Section, S. E. R. C., Univ. of Calif., Berkeley, Calif., 1917; 2nd Lt., 344th Handley Page Service Sqdn., Garden City, N. Y.; Mustered out, D 11, 1918. Married Frances Eliza Smith, F 9, 1918, Berkeley, Calif. *Address,* 4245 Wilcox Ave., Chicago; *bus. add.,* c/o Joseph T. Ryerson & Son, *do.*

7652. ROBERT L. JARNAGIN

Lawyer; LL. B.; b. O 15, 1892, Shelbyville, Ill.; s. Benjamin Franklin (b. S 22, 1856, *do.*) and Julia F. Jarnagin (b. Je 17, 1861, *do.*). Prepared in Shelbyville H. S. Practicing Law, Shelbyville. Ill., 1916; *do.*, Bradstreet's, St. Louis, 1916-17. 1st Sergt., Marine Barracks, Paris Island, S. C., 1917; 1st Lt., A. E. F., France. Mem., Shelby Co. Bar Assn. *Address*, 2312 S. 4th St., Shelbyville, Ill.

7653. ROWLING JARVIS
(Husband of No. 9100)

Elec. Engr.; B. S. in E. E.; b. Ag 27, 1893, Winchester, Mass.; s. Walter James (b. N 3, 1863, Burlington, Ia.) and Sarah Jane (Sowden) Jarvis (b. Mr 23, 1863). Prepared in Hinsdale H. S. and Lewis Inst., 1909-10. Elec. Engr. Commonwealth Edison Co., Chicago; Const. Work, Chazy, Plattsburg, Lyon Mt., and Minneola, N. Y. Govt. Const. Work, San Antonio, Wichita Falls, Tex. and Dayton, O.; Const. Div., U. S. Signal Corps, Civilian Asst. Supt., 1917; Equipment Div., Signal Corps, U. S. A., Asst., Sr. Insp., West. Elec. Co., Hawthorne, Ill., 1918; With Allis Chalmers Sales Co., Detroit, 1918—. Married Esther Cranston Green ('18), Je 20, 1918, Oakwood, Ill. *Address*, 8 Otsego Ave., Detroit; *bus. add.*, c/o Allis Chalmers Sales Co., 1829 Ford Bldg., Detroit.

7654. JOHN BENJAMIN JEFFERSON

Draftsman; B. S. in M. E.; b. My 7, 1891, Chicago; s. Fred A. Jefferson. Prepared in Crane H. S. Married Bertha Pritchard, Je 1917, Champaign. *Address*, 4332 N. Kildare Ave., Chicago.†

7655. CARSON GARY JENNINGS
(Husband of No. 8367)

Civ. Engr.; B. S. in C. E.; b. My 6, 1891, Fayette, Ill.; s. John D. (b. O 24, 1865, Bryantsville, Ky.) and Emily Eve (Gary) Jennings (b. Fayette, Ill.). Prepared in Greenfield H. S. Bushnell Guild; C. E. Soc.; Prelim. Honors; Capt., Univ. Brig. Civ. Engr., Springfield, Ill., 1916; *do.*, Joliet, Ill., 1916-17. 1st Lt., C. A. C., Ft. Monroe, Va., 1917; Qtrs. 77, Ft. Screven, Ga., 1917-18; Capt., Tr. Co. 6, *do.*, 1918. Mem., Presby. Church. Married Gladys Green ('17), S 18, 1918, Oakwood. *Address*, R. 6, Carlinville, Ill.

7656. FLORENCE MAY JERVIS
(Sister of Nos. 3049, 4237)

B. Mus.; b. My 26, 1890, Champaign; d. Joseph (b. Ag 30, 1833, Shropshire, Eng.) and Catherine (Sheargold) Jervis (b. Mr 31, 1844, Staffordshire, *do.*). Prepared in Champaign H. S. Geneva Club. *Address*, 307 S. State St., Champaign.†

7657. CHARLES LEO JEZ

Land Gardener; B. S. in Agr.; b. N 6, 1890, Bohemia; s. Francis (b. 1844, Bohemia) and Catharine (Slavicek) Jez (b. 1849). Prepared in Imperial Royal Higher Gymnasium, Bohemia and Hyde Park H. S., Chicago. Floricultural Club; Prelim. and Final Honors. Grad. work, Floriculture and Land Gard. In charge of grounds of City of Chicago Municipal Tuberculosis Sanitarium. Auth.: Articles in *Hospodar*. *Address*, 5601 N. Crawford Ave., Chicago.

7658. EDNA LOUISE JOHNSON

Instructor; A. B. in L. A. & S.; b. Ja 18, 1887, Brimfield, Ill.; d. H. R. (b. My 4, 1851, *do.*) and Frances (Snider) Johnson (b. My 9, 1856, Boonville, Mo.). Prepared in Brimfield H. S.; B. P., Colo. St. Teacher's Coll., 1911. Supvr., Grammar Schools, Ironwood, Mich., 1916-17; Instr. of Biol., *do.*, 1917-18. *Address*, Brimfield, Ill.: *bus. add.*, 119 N. Curry St., Ironwood, Mich.

7659. MARCUS LEONARD JOHNSON

B. S. in C. E.; b. Mr 18, 1893, Chicago; s. George A. Johnson. Prepared in Evanston Acad. *Address*, 2136 Berteau Ave., 1st Apt., Chicago.†

7660. MARY FERN JOHNSON (RICHART)
(Wife of No. 6516)

A. B. in L. A. & S.; B. Mus., 1917; b. Jl 28, 1894, Rantoul, Ill.; d. A. P. (b. D 16, 1862, Georgetown, Del.) and Effie (Obenchain) Johnson (b. Mr 6, 1866, Cerro Gordo, Ill.). Prepared in Urbana H. S. Achoth; Athenean. Married Frank Erwin Richart ('14), S 11, 1917, Urbana. *Address*, 936 W. Illinois St., Urbana.

7661. MAURICE CARL JOHNSON

Mech. Engr.; B. S. in M. E.; b. O 14, 1898, Omaha, Neb.; s. C. F. Johnson. Prepared in Omaha (Neb.) H. S. Tau Beta Pi; Sigma Tau; Pi Tau Sigma; Scabbard and Blade; Ionian; Sr. Memorial Com.; Univ. Brig.; Prelim. Honors; Jr. Mem., A. S. M. E. Mech. Engr., Cleveland Cliff Iron Co., Ishpeming, Mich. Capt., Motor Train Dept., Camp Grant, Ill., 1917. *Address*, 155 N. Oak St., Ishpeming, Mich.†

7662. MAYNARD WAYNE JOHNSON
(Husband of No. 7378)

Broker; A. B. in Commerce; b. S 14, 1895, Casey, Ill.; s. Charles F. (b. Je 27, 1867, *do.*) and Rose (Lee) Casey, (b. Je 3, 1866, *do.*). Prepared in Casey H. S. Central H. S., St. Louis. Sigma Alpha Epsilon; Beta Gamma Sigma. Development and improving of farm properties, securities, Twin Falls, Idaho. Married Helen Behrensmeyer ('16), Ap 23, 1917, Quincy, Ill. *Address*, Twin Falls, Idaho.

7663. DWIGHT IRWIN JOHNSTON

A. B. in Commerce; b. D 8, 1893, Seymour, Ill.; s. Robert Johnston. Prepared in Champaign H. S. Phi Sigma Kappa; Alpha Kappa Psi. *Address*, Seymour, Ill.†

7664. DAVID ROBERT JONES

Civ. Engr.; B. S. in C. E.; b. My 9, 1892, Pittsburgh; s. John A. (b. Ja 8, 1865, *do.*) and Lillie E. (Harrington) Jones (b. Ja 1, 1869, *do.*). Prepared in Streator Tp. H. S. Acanthus; C. E. Soc. Civ. Engr., Detailing Struct. Steel, Kansas City, Mo., With Am. Bridge Co., Gary, Ind., 1916-17. U. S. A. S., Champaign; Lt., U. S. Sig. Relief C., A. E. F., France, 1918; Received Le brevet de pilot from Federation Aéronautique Internationale. *Address*, 572 Connecticut St., Gary, Ind.

7665. J. RUSSELL JONES

Revenue Collector; A. B. in Commerce; b. S 28, 1894, Springfield, Ill.; s. Morris Ashton and Rose (McIntire) Jones. Prepared in Springfield H. S. Beta Theta Pi; Alpha Kappa Psi; Ma-wan-da; Mem. Ath. Bd. of Control; Mgr. 1916, Interschol. Deputy Internal Revenue Collector, 8th Dist., Ill. 2nd Lt., Heavy F. A. R. C., Camp Grant, Ill. 1917; *do.*, 69th Heavy F. A., West Point, Ky., 1918; Mustered out, Ja 30, 1919. *Address*, 437 W. S. Grand Ave., Springfield, Ill.

7666. MILDRED JOYNER

Teacher; A. B. in L. A. & S.; b. Jl 22, 1894, Ridgway, Ill.; d. Clarence Edward (b. Je 29, 1868, Stonefort, Ill.) and Lucinda Ann (Wiedemann) Joyner (b. D 19, 1868, Harrisburg, Ill.). Prepared in Harrisburg Tp. H. S. W. A. A. Teacher, Anna. Ill. 1916-17; Paducah, Ky., 1917-18. *Address*, Harrisburg, Ill.; *bus. add.*, 1325 Broadway, Paducah, Ky.

7667. LOUIS FREDERICK JUNGKUNG

Purchasing Agt.; A. B. in Commerce; b. Ja 22, 1894, Freeport, Ill.; s. Louis Robert (b. *do.*) and Georgia Anna (Gilbert) Jungkung (b. Lanark, Ill.). Prepared in Freeport H. S. Sigma Alpha Epsilon; Beta Gamma Sigma; Alpha Kappa Psi; Cml. Club; Ku Klux. With Purchasing Dept., W. T. Rawleigh Co., Freeport, Ill. Tr. Detachment, Indianapolis, 1918; Med. Corps, 164th Depot Brig., Camp Funston, Kan.; Mustered out, Ja 7, 1919. *Address,* 153 Carroll St., Freeport, Ill.; *bus. add.,* c/o W. T. Ramleigh Co., *do.*

7668. MAX JOSEPH KADIN (KADINSKY)

Civ. Engr.; B. S. in Ry. C. E.; b. Je 23, 1893, Sebastopol, Russia; s. Joseph (b. Russia) and Sophie (Zeitlin) Kadin. Prepared in Sch., Sebastopol, Russia; Armour Inst. of Tech., 1911-14. Ry. Club; C. E. Club; Menorah. Civ. Engr., Grain Elevator Const. Jr. Mem., West. Soc. of Engrs. Name Kadinsky, legally changed to Kadin. *Address,* 2550 Potomac Ave., Chicago; *bus. add.,* Room 813, 108 S. La Salle St., *do.*

7669. THOMAS DEBENHAM KAHLERT

(Brother of No. 3433)

Farmer; B. S. in Agr.; b. D 29, 1892, Carlyle, Ill.; s. Edward A. (b. *do.*) and Harriet A. (Crain) Kahlert (b. Augusta, Ill.). Prepared in Carlyle H. S. Agr. Club; Agron. Soc. U. S. A., 1918. *Address,* Carlyle, Ill.

7670. RUFUS MAURICE KAMM

(Brother of Nos. 4738, 7671)

Chemist; B. S. in L. A. & S.; b. Je 4, 1893, Highland, Ill.; s. Robert (b. *do.*) and Leonie (Meyer) Kamm (b. *do.*). Prepared in Highland H. S. Phi Lambda Upsilon; Chem. Club; Rifle Team; Gym. Team. Chem. Highway Dept., Springfield, Ill., 1916; *do.* U. S. Geol. Sur., Washington, D. C., 1917; *do.,* Ill. Potash Co., Cairo, Ill., 1918. *Address,* 1001 Walnut St., Cairo, Ill.

7671. WILBUR FRED KAMM

(Brother of Nos. 4738, 7670)

Chemist; A. B. in L. A. & S.; b. Je 14, 1891, Highland, Ill.; s. Robert (b. *do.*) and Leonie (Meyer) Kamm (b. *do.*). Prepared in Highland H. S. Rifle Club; Class Baseball; Class Basketball; Rifle Team. Research Chem., Park Davis and Co., Detroit. *Address,* 634 Congress St., Detroit.†

7672. ROBERT CLAIR KANE

B. S. in E. E.; b. Mr 7, 1893, Warren, Ill.; s. E. K. Kane. Prepared in Warren H. S. Eta Kappa Nu. *Address,* Warren, Ill.†

7673. JAMES M. KANTOR

Mech. Draftsman; B. S. in E. E.; b. S 28, 1893, Chicago; s. Charles (b. Ja 25, 1865, Bohemia) and Augusta (Benda) Kantor (b. Ag 18, 1867, *do.*). Prepared in Crane Tech. H. S.; Crane Coll., 1913-14. E. E. Soc.; Univ. Band; Sr. Baseball. Mech. Draftsman, Liquid Carbonic Co., 1916-17; Chief Draftsman, *do.* Designing of Special T. N. T. Shell Filling Machine, U. S. Gov. Mem., Illini Club, Chicago; Federation of Musicians; Musical Club. *Address,* 2237 Clifton Park Ave., Chicago; *bus. add.,* 3100 S. Kedzie Ave., *do.*

7674. ALVA HUGO KARRAKER

(Brother of No. 4741)

Soil Surveyor; B. S. in Agr.; b. Jl 25, 1889, Dongola, Ill.; s. Henry Wilson (b. Mr 13, 1858, *do.*) and Ina Arminta (Davis) Karraker (b. O 5, 1865, *do.*). Prepared in William Jewell Acad. Agr. Club. Soil Survr., Dongola, Ill. Corp., 159th Depot Brig., 14th Co., 4th Tr. Brig., Camp Taylor, Ky.; *do.,* A. E. F., France. *Address,* Dongola, Ill.

7675. WILLIAM HENRY KASTEN

B. S. in Agr.; b. Jl 15, 1891, Schenectady, N. Y.; s. Charles Henry (b. Schenectady, N. Y.) and Josephine Caroline (Smith) Kasten. Prepared in Schenectady (N. Y.) H. S.; Mich. Agr. Coll. Adjt., Capt., Univ. Brig. 1st Sergt., 1st Ill. F. A., Bat. F, 1915-16; 2nd. Lt., *do.,* 1916; Capt., 14th Cavalry, Eagle Pass, Tex., 1917—. *Address,* 1219 State St., Schenectady, N. Y.

7676. TANA KAWAMOTO

Elec. Engr.; B. S. in E. E.; M. S., 1916; b. F 18, 1887, Kyoto, Japan; s. Yashuke Okuda and Hana Kawamoto. Prepared in Middle Sch., Kyoto, Japan; Univ. of N. Dak., 1911-12. Eta Kappa Nu; Sigma Psi. Transmission Engr., Telephone, Chicago, 1916-18; New York City, 1917-18. Married Kiku Tanaka, S 20, 1917, New York City. *Address,* 682 Academy St., New York City; *bus. add.,* 463 West St., *do.*

7677. WALTER MOORE KEACH

Fruit Grower; B. S. in Agr.; b. Mr 23, 1894, Brownstown, Ind.; s. James F. (b. *do.*) and Elizabeth A. (Moore) Keach (b. Floyd Knobbs, Ind.). Prepared in Brownstown H. S.; Wabash Coll., 1912-13. Sigma Chi; Pi Pi Rho. Mgr. of Apple Orchard, Clay City, Ill. Mem., A. F. A. M.; Christian Church. Married Berna Lee Benham, Jl 3, 1917, Crothersville, Ind. *Address,* Clay City, Ill.

7678. ORA SYLVESTER KEENER

B. S. in Chem E.; b. Ap 3, 1880, Macomb, Ill.; s. H. A. Keener. Attended West Ill. St. Norm. Sch. *Address,* Macomb, Ill.†

7679. SAKAI KEITOKU

Chemist; A. B. in L. A. & S.; M. S. in 1917; b. Ag 20, 1891, Japan; s. Shichiro Keitoku. Prepared in Central H. S., Washington, D. C. Asst., Chem., Univ. of Ill., 1916. *Address,* 1011 W. Springfield Ave., Urbana.†

7680. ARTHUR RAYMOND KELLER

C. Engr.; B. S. in C. E.; b. O 26, 1891, Mt. Carmel, Ill.; s. J. B. Keller. Prepared in Mt. Carmel H. S. Triangle. C. Engr., Kansas City, Mo. 2nd Lt., Co. A, 528th Engrs., A. E. F., France. *Address,* 331 E. 4th St., Mt. Carmel, Ill.; *bus. add.,* 511 Republic Bldg., Kansas City, Mo.

7681. FRANCIS HUGH KELLEY

Teacher; B. S. in Agr.; b. O 20, 1891, Simpson, Ill.; s. J. R. Kelley. Prepared in Urbana H. S. Teacher, East Lynn, Ill. Married Nelle Lemmon, Champaign. *Address,* 1304 Clark St., Urbana.†

7682. HENRY PHILLIPS KELLEY

(Brother of No. 6347)

Farm Adviser; B. S. in Agr.; b. F 25, 1892, Elgin, Ill.; s. Walter Scott (b. Pingree Grove, Ill.) and Nellie (Guptil) Kelley. Prepared in Elgin H. S. Theta Nu Epsilon. With Exten. Dept., Internat. Harvester Co., Chicago; Farm Adviser, Cedar Rapids, Ia., 1917-18; *do.,* Griswold, Ia., 1918—. Married Mildred Wilde, D 26, 1917, Elgin, Ill. *Address,* Griswold, Ia.

7683. SAMUEL ADAMS KELLOGG

Herdsman; B. S. in Agr.; b. Ap 11, 1889, Wheaton, Ill.; s. Henry L. (b. 1845, White Pigeon, Mich.) and Nora E. (Blanchard) Kellogg (b. 1853, Galesburg, Ill.). Prepared in Wheaton Acad. A. B., Wheaton Coll., 1914. De Laval Cup, Stock Judging, 1915; E. C. Stone Watch, *do.,* 1916. Herdsman, Brookwater Farm, Mich. *Address,* Brookwater Farm, Ann Arbor, Mich.

7684. FRED HANFORD KELLY

Lawyer; LL. B.; b. O 1, 1894, Mattoon, Ill.; s. B. N. Kelly. Prepared in Mattoon H. S. Phi Alpha Delta; Theta Nu Epsilon; Lamba Epsilon Phi; Pushball Com.; Cotillion Com.; Smoker Com.; Law Scholarship. Lawyer, James W. & Edward C. Craig, Attys., Mattoon, Ill. 2nd Lt., F. A., Camp Zachary Taylor, Ky.; Mustered out, D 20, 1918. *Address,* 3409 Western Ave., Mattoon, Ill.

7685. BYRON FLORENCE KENNER

B. S. in M. E.; b. Ag 3, 1892, St. Louis. Prepared in Pasadena (Calif.) H. S. Kappa Alpha Psi. *Address,* Glendora, Calif.†

7686. DANIEL RALPH KENSHALO

LL. B.; b. D 9, 1890, Fairfield, Ill.; s. Tyra (b. D 1, 1856, Fairfield, Ill.) and Mary Ann (Hall) Kenshalo (b. O 16, 1858, *do.*). Prepared in So. Ill. St. Norm. Sch. 2nd Lt., Inf., Camp Devens, 1917—. Married Edith Carolyn Schroeder, My 5, 1917, Salem, Ill. *Address,* Johnston City, Ill.

7687. VERON HARLOW KERN

Teacher; B. S. in Agr.; b. O 9, 1890, Gays, Ill.; s. J. A. Kern. Prepared in East Ill. St. Norm. Sch. Acacia; Alpha Zeta. With Extension Division, Univ. of Ark. *Address,* Gays, Ill.; *bus. add.,* Univ. of Ark., Fayetteville, Ark.†

7688. PAUL PETER KIESSIG

Draftsman; B. S. in Agr.; b. F 27, 1887, San Diego, Calif.; s. Charles and Bertha (Stark) Kiessig. Prepared in San Diego (Calif.) H. S.; Univ. of Calif. Philomathean; Mgr., Star Course. Draftsman, Airplane Experimental Sta., McCooks Field, Dayton, O. *Address,* 1463 Viola Ave., Dayton, O.

7689. LEVETT KIMMEL

Prin., H. S.; B. S. in Agr.; b. N 13, 1887, Lawrenceville, Ill.; s. William (b. Lawrenceville, Ill.) and Melissa (Martin) Kimmel (b. Bridgeport, Ill.). Prepared in East. Ill. St. Norm. Sch.; Ill. St. Norm. Univ. Agr. Club. Teacher, H. S., Palestine, Ill., 1916-17; Prin., Chrisman Tp. H. S., Ill., 1918—. Married Josephine Canby, Ag 10, 1916, Newton, Ill. *Address,* Chrisman, Ill.

7690. DEWITT LEONARD KING

Mech. Engr.; B. S. in M. E.; b. N 7, 1893, Tonica, Ill.; s. G. C. (b. S 12, 1866, Minonk, Ill.) and Ella E. (Swift) King (b. S 12, 1865, Tonica, Ill.). Prepared in Tonica H. S., Adrian Coll., 1911-12. Alpha Tau Omega; Pi Tau Sigma. Mech. Eng., Locomotive Finished Mtl. Co., Atchison, Kan. Ensign, U. S. N. R. F., Submarine Service, Annapolis, Md.; Mustered out, F 5, 1919. *Address,* Tonica, Ill.

7691. VIVIAN KING

Student; A. B. in L. A. & S.; b. O 17, 1893, Centerville, Ind.; d. J. E. (b. 1856, Wayne Co., Ind.) and Lulu (Beeson) King (b. 1861, *do.*). Prepared in Richmond (Ind.) H. S.; Earlham Coll., 1911-12. Kappa Alpha Theta; Illiola. Grad. Stud., Univ. of Chicago, 1918. Red Cross Work, Day Nursery Work, Chicago, 1917-18; Teacher, H. Sc., Pub. Schs., South Bend, Ind.; Student, Univ. of Chicago, 1918—. *Address,* 24 S. 9th St., Richmond, Ind.

7692. ARMIN MARTIN KIRCHER

(Brother of No. 7007)

B. S. in C. E.; b. N 4, 1894, Chicago; s. Julius (b. N 15, 1859, Vincennes, Ind.) and Emma Agnes (Bandow) Kircher (b. Je 3, 1867, Milwaukee). Prepared in Crane H. S., Chicago. Corp., Camp Grant, D 1917. *Address,* 2009 W. 22nd Place, Chicago.†

7693. SIDNEY DALE KIRKPATRICK

(Brother of No. 8489)

Chemist; B. S. in Chem. E.; b. Ap 2, 1894, Urbana; s. Fred Dilling (b. Jl 3, 1867, Mayview, Ill.) and Virginia May (Hedges) Kirkpatrick (b. S 12, 1875, Urbana). Prepared in Urbana H. S. Theta Delta Chi; Sigma Xi; Sigma Delta Chi; Alpha Chi Sigma; Phi Lambda Upsilon; Ma-wan-da; Pierrots; Ed., 1916 *Illio* and *Ill. Chem.;* Prelim. and Special Honors. Grad. Stud., Univ. of Ill., 1916-17. Asst. Chem., Ill. St. Water Survey, 1916-17; Chem. Expert, U. S. Tariff Comn., 1917-18. 2nd Lt., San. Corps, 1918; Water Analysis, Lab., A. E. F., 1918; Com. on Peace Comn. for resumption of trade, Ger. Auth.; *Univ. Bull.,* No. 13, St. Water Survey (with W. A. Graham Clark) The Dyestuff Situation in the Textile Industries, U. S. Tariff Commission, *Tariff Information,* Series No. 2. Mem., A. C. S.; Am. Water Works Assn. *Address,* 807 S. Goodwin Ave., Urbana.

7694. ROBERT HERMAN KLAMT

Horticulturist; B. S. in Agr.; b. Mr 30, 1893, Greiz, Ger.; s. Robert (b. D 4, 1863, *do.*) and Ernestine Georgi (Waltersdorf) Klamt (b. Je 17, 1861, Saxony, Ger.). Prepared in Ger. Schs. and Lake H. S., Chicago. Cosmopolitan; Der Deutsche Verein. Agr. research work, Cornell, 1916-17. Horticulturist, Fig Farm, Fresno, Calif., 1919—. Sergt., 210th Sqdn., England; Mustered out, D 24, 1918. *Address,* 2948 Normal Ave., Chicago; *bus. add.,* c/o E. C. Figgins, R. A, Box 275, Fresno, Calif.

7695. FRANCES GRACE KLANK

Librarian; A. B. in L. A. & S.; B. L. S., 1918; b. Ja 23, 1894, Champaign; d. Albert Louis (b. Ger.) and Maud (Howse) Klank (b. Champaign). Prepared in Champaign H. S. Kappa Alpha Theta. Lib. Asst., Univ. of Ill., 1918—. *Address,* 618 W. University Ave., Champaign.

7696. CARROLL AARON KLEIN

Architect; B. S. in Arch. E.; b. Mr 24, 1894, Washington, Ia.; s. Isaac (b. 1852, Ger.) and Ida (Heinsferter) Klein (b. 1864, Davenport, Ia.). Prepared in Davenport (Ia.) H. S. Zeta Beta Tau; Art Ed., *Siren;* Am. Inst. of Arch. Sch. Medal. With Clausan and Kruse Archs., Davenport, Ia., 1916-17. U. S. Navy, Pub. Works, Rm. 12, Great Lakes, Ill., 1917; Mustered out, F 17, 1919. *Address,* 907 Pershing Ave., Davenport, Ia.; *bus. add.,* 204 E. 4th St., *do.*

7697. EMMA ADELE KLEINAU

Clerk; A. B. in L. A. & S.; b. D 13 ,1885, Bloomington, Ill.; d. Charles A. (b. Ja 22, 1858, Bingen, Ger.) and Lena (Kluess) Kleinau (b. O 28, 1863, Inselbrigen, Ger.). Prepared in Bloomington H. S. B. E., Ill. State Norm. Univ., 1912. Kappa Delta Pi. Teacher, Algebra, H. S., Urbana, 1918-19; Expense Clerk, Paul F. Buih Co., Bloomington, Ill., 1919—. *Address,* 405 S. Clayton St., Bloomington, Ill.; *bus. add.,* c/o Paul F. Buih Co., *do.*

7698. ROLAND JOHN KLINGLER

Lawyer; LL. B.; b. Mr 7, 1894, Lead, S. Dak.; s. John Klingler. Prepared in Lead (S. Dak.) H. S. *Address,* 521 Addie St., Lead, S. Dak.†

7699. CHARLES GORR KLOPP

Testing Engr.; B. S. in M. E.; b. Mr 30, 1892, El Paso, Tex.; s. D. J. (b. Mr 4, 1858, Afolkey, Ill.) and Emily C. (Gorr) Klopp (b. F 16, 1867, *do.*). Prepared in El Paso H. S. Tau Beta Pi; Pi Tau Sigma; A. S. M. E.; Prelim. Honors. Mech. Engr., Lewiston, Pa.; Testing Engr., Am. Engng. Co., Philadelphia. *Address,* Streator, Ill.; *bus. add.,* Am. Engng. Co., Philadelphia.

7700. HARRY FARRAR KNAPPENBERGER
(Brother of No. 3440)

B. S. in A. E.; b. F 24, 1891, Macomb, Ill.; s. H. (b. F 6, 1851, Pa.) and Anna E. (Smith) Knappenberger (b. Je 26, 1859, Mass.). Prepared in Macomb H. S. Phi Gamma Delta; Scarab. *Address*, 415 E. Jackson St., Macomb, Ill.†

7701. PAUL KENNETH KNIGHT

A. B. in Commerce; A. M., 1917; b. F 9, 1893, Wabash, Ind.; s. E. G. Knight. Prepared in Wabash (Ind.) H. S. Phi Delta Theta; Beta Gamma Sigma. *Address*, 203 Stoughton St., Champaign.†

7702. CARY LEE KNODLE

Surv. and Draftsman; B. S. in M. E.; b. Ag 9, 1888, Dixon, Ill.; s. Charles L. (b. 1845, Lightsville, Ill.) and Majorie (Everts) Knodle (b. 1857, Can.). Prepared in Elgin H. S. Sur. and Draftsman, Assoc. Factory Mutual Fire Ins. Co., Boston. Married Virginia H. Day, Je 1917, Boston. *Address*, 162 Allston St., Allston, Mass.; *bus. add.*, Room 510, 31 Milk St., Boston.

7703. CORNELIUS WALTER KOEBELE

Bridge Inspector; B. S. in C. E.; b. Ap 24, 1893, Chicago Heights, Ill.; s. David Koebele. Prepared in Bloom Tp. H. S. C. E. Soc. Insp., Am. Bridge Co., Gary, Ind. *Address*, 577 Tyler St., Gary, Ind.†

7704. HENRY MICHAEL KOLL

Elec. Engr.; B. S. in E. E.; b. Mr 23, 1888, Denver; s. John Koll. Prepared in Lane Tech. Inst. Spalding Guild; E. E. Soc.; A. S. E. E. Asst. Foreman, Roth Bros. & Co., Chicago. *Address*, 6538 Kimball Ave., Chicago; *bus. add.*, 1400 W. Adams St., *do.*†

7705. FRANK ALEXANDER KOPF

Phys. Dir.; A. B. in L. A. & S.; b. O 17, 1890, E. St. Louis, Ill.; s. Jean B. (b. D 23, 1857, Leavenworth, Kan.) and Mattie (Cuningham) Kopf (b. Ja 14, 1858, E. St. Louis, Ill.). Prepared in Bloomington H. S.; Ill. Wesleyan Univ., 1910. Acanthus; Chem. Club; Tribe of Illini; Adjt. 3rd. Bn., 1st Sergt., Univ. Brig.; Varsity Track; Fresh. Track and Basket Ball; Class Base Ball Mgr.; Chm., Jr. Cap Com.; Mil. Ball Com. Ath. coach and Sc. Instr., Pratt Co. H. S., Kan., 1916-17; Mil. Instr. and Phys. Dir., Bisbee H. S., Arizona, 1917-18; Teacher, Phys. & Gym., Castle Heights Mil. Acad., Lebanon, Tenn., 1919—. Phys. Dir., Y. M. C. A., Jacksonville, Tenn., 1918; *do.*, Nashville, Tenn., 1918; Mustered out, Mr 15, 1919. Ill. Nat. Guard, Co. D. 5th Inf., 1906-13. Mem., Christian Church; Y. M. C. A. Married Nora Clarkson, My 29, 1914, Peoria. Child, Frankie Virginia, b. Ap 2, 1915. *Address*, c/o Castle Heights Military Acad., Lebanon, Tenn.

7706. FRIEDA ELIZABETH KORTH (APPLE)
(Wife of No. 6054)

A. B. in L. A. & S.; b. O 17, 1892, Brimfield, Ill. Prepared in Elmwood H. S. Alpha Delta Pi; Der Deutsche Verein; Y. W. C. A. Teacher, H. S., Elmwood, Ill. Married Charles H. Apple ('14), F 2, 1918, Paris, Ill. *Address*, Trivoli, Ill.

7707. AGNES ROSE KOUPAL

Y. W. C. A. Sec.; A. B. in L. A. & S.; b. Je 6, 1889, Chicago; d. Jacob (b. 1858, Bohemia) and Anna Koupal (b. 1860, *do.*). Prepared in Crown Point (Ind.) H. S. Office Sec., Y. W. C. A., Champaign. *Address*, 801 S. Wright St., Champaign.

7708. GARABET HOVANESS KOUYOUMJIAN

Elec. Engr.; B. S. in E. E.; b. Je 17, 1890, Armenia; s. Hagop Kouyoumjian. Prepared in St. Paul's Inst., Turkey. Elec. Engr., Gen. Elec. Co., Ft. Wayne, Ind. *Address*, Everek, Armenia; *bus. add.*, 822 Poplar St., Ft. Wayne, Ind.†

7709. ARTHUR ENDRES KRAECKMANN

Farmer; B. S. in Agr.; b. N 28, 1893, Chicago; s. Fred (b. N 17, 1868, *do.*) and Mathilda (Endres) Kraeckmann (b. Mr 2, 1869, *do.*). Prepared in Lake View H. S. Farmer, Madison, Wis. *Address*, R 7, Madison, Wis.

7710. WILBUR EDWARD KREBS

Lawyer; LL. B.; b. Ag 31, 1893, Chicago; s. A. E. Krebs. Prepared in Belleville H. S. Alpha Sigma Phi; Phi Delta Phi; Ma-Wan-Da; Ku Klux; Helmet; Egyptian Club; Varsity Baseball; Homecoming Com. Lawyer, Belleville, Ill. 1st Lt., 342nd Inf., A. E. F., France. *Address*, 211 S. High St., Belleville, Ill.†

7711. ELIE SPENCER KRIEGH

B. S. in M. E.; b. Ap 25, 1895, Springfield, Ill.; s. W. M. Kriegh. Prepared in Springfield H. S. Sigma Alpha Epsilon; Homecoming Com.; Mil. Band. 2nd Lt., F. A., U. S. A., Heavy Art. Sch., A. E. F., France. *Address*, 4348 W. Madison St., Chicago.†

7712. RICHARD WALKER KRITZER

A. B. in Commerce; b. Ja 17, 1896, Newago, Mich.; s. Charles C. (b. F 19, 1863, Newago, Mich.) and Edith M. (Walker) Kritzer (b. Ag 23, 1871, Newago, Mich.). Prepared in Hyde Park H. S. Phi Gamma Delta; Ma-Wan-Da; Class Football; 1916 *Illio* Staff; *Daily Illini* Staff; Mgr. Varsity Baseball; Homecoming Com. Lt., Univ. Brig. Ambulance Corps, France. *Address*, 5514 Hyde Park Blvd., Chicago.

7713. LEO PETER KURT, JR.

Merchant; B. S. in M. E.; b. Ag 1, 1894, Clifton, Ill.; s. Leo Peter (b. Dubuque, Ia.) and Sabina (Coyne) Kurt (b. Dubuque, Ia.). Prepared in Clinton H. S. Phi Kappa; Stud. Branch, A. S. M. E. Merchant, Standard Oil Co., N. Y., 1916; *do.*, China, 1916—. Married Helen James, S 30, 1918, Shanghai, China. *Address*, Shanghai, China, c/o Socony.

7714. KATE LACKEY

Teacher; A. B. and M. A. in L. A. & S.; b. N 4, 1893, Lawrenceville, Ill.; d. George W. (b. N 5, 1863, Russelville, Ill.) and Theresa (Whitnack) Lackey (b. My 7, 1866, North Salem, Ind.). Prepared in Lawrenceville Tp. H. S. Alethenai; Phi Delta Psi; Phi Beta Kappa; W. A. A.; Capt., Basketball and Hockey. Asst. Prin. and teacher, H. S., Altamont, Ill., 1916-18; *do.*, Pinckneyville, Ill. *Address*, Lawrenceville, Ill.; *bus. add.*, Pinckneyville, Ill.

7715. WILLIAM STANTON LADD

Farmer; B. S. in Agr.; b. Ap 11, 1887, Taylorville, Ill.; s. Curtis K. (b. 1852, *do.*) and Rosetta E. Winslow (b. 1862, Chatham, Ill.). Prepared in Taylorville H. S.; Univ. Acad. Alpha Zeta; Agr. Club; Philomathean; Final Honors. Grad. work, Cornell Univ., 1916-17; Farmer, Taylorville, Ill., 1917—. *Address*, Taylorville, Ill.

7716. LLOYD E. LAMKINS

Bank Cashier; B. S. in Agr.; b. F 29, 1892, Colfax, Ill.; s. Milo W. (b. Ja 22, 1855, Saranac, N. Y.) and Mary Eliza (Broadwell) Lamkins (b. S 21, 1858, *do.*). Prepared in Fairbury H. S. Agr. Club; Sergt., 1st Lt., Lt. Col., Univ. Brig.; Cadet Hop Com. Teacher, Mt.

Pulaski, Ill., 1916-17; Chief Clerk, Personnel Office S. M. A., Univ. of Ill., 1917-18; Asst. Cashier, First University Bank, Champaign, 1918—. 1st Sergt., Troop B, 1st Ill. Cavalry; 2d Lt., Co. B, 10th Inf., Ill. Nat. Guard; Capt., *do.*, 1918—. Married Trenna Marian Evans, Mr 5, 1918, Decatur, Ill. *Address*, 404 W. Washington, Champaign; *bus. add.* First University Bank, 606 E. Green St., *do.*

7717. RUTH ELLEN LANCASTER

Yeowoman; A. B. in L. A. & S.; b. Mr 29, 1894, Maywood, Ill.; d. Frederick (b. 1862, Eng.) and Ada (Switzer) Lancaster (b. 1868, St. Charles, Ill.). Prepared in Maywood H. S.; Univ. of Chicago, summer, 1915. Chi Omega; Phi Delta Psi; Phi Beta Kappa; Kappa Delta Pi; Prelim. Honors; V. P., Woman's League. Teacher, 1916-17, Atwood, Ill.; Stud., Gregg Bus. Coll., 1917-18. Enlisted in Navy, as 3d class Yeowoman, Washington, D. C., 1918—. *Address*, 812 S. 3rd Ave., Maywood. Ill.

7718. ORAL ALBERT LANSCHE

Engineer; B. S. in E. E.; b. D 29, 1890, Brighton, Ill.; s. Charles and Martha (Rogers) Lansche. Prepared in Brighton H. S.; Ill. St. Norm. Univ. Acacia; Eta Kappa Nu; Ionian; E. E. Soc.; Stud. Union Council; Fresh. Varsity Football; Varsity Football; Varsity Track; Basketball; Swimming Team. Engr., Westinghouse Elec. & Mfg. Co., Pittsburgh; Airplane Engine Testing Equipment, Bur. of Standards, Washington, D. C. Married Fern M. Loing ('15), Ag 10, 1918, New York City. *Address*, 1231 Mt. Loyal Ave., Baltimore, Md.; *bus. add.*, 1769 Willard St., N. W., Washington, D. C.

7719. JESS CHARLES LARGENT

Draftsman; B. S. in A. E.; b. Ap 21, 1893, Danville, Ill.; s. Charles (b. 1870, Philo, Ill.) and Laura (Willer) Largent (b. 1868, Decatur, Ill.). Prepared in Champaign H. S. Glee and Mandolin Club. Engr. Draftsman, Ill. Central R. R., Chicago. Mem., A. S. C. E. *Address*, 6118 Stony Island Ave., Chicago.

7720. IRVING NICHOLAS LARSON

Arch. Engr.; B. S. in A. E.; b. Mr 10, 1894, LaPorte, Ind.; s. Charles O. (b. N 13, 1865, Sweden) and Helen C. (b. Ja 12, 1860, *do.*). Prepared in LaPorte (Ind.) H. S. Arch. Engr., Lima, O.; Bentley and Sons, Toledo, O. 1st Lt., U. S. A. S., A. E. F., 1918; Mustered out, Mr 5, 1919. Mem., Swedish Lutheran Church; Elks Club. *Address*, 1001 Maple Ave., LaPorte, Ind.

7721. RAYMOND VICTOR LARSON

Teacher; B. S. in Agr.; b. N 12, 1892, Henderson, Minn.; s. Peter (b. My 10, 1844, Norway) and Anna (Marmorine) Larson (b. S 25, 1861, Henderson, Minn.). Prepared in Henderson (Minn.) H. S.; St. Norm. Sch., Valley City, N. Dak., 1912-14. Agr. Club. Dir. of Agr. Dept., Taylors Falls H. S., Taylors Falls, Minn.; *do.*, Agr. Exten. Div., Univ. of Minn., 1919—. Scoutmaster, Troop I., Taylors Falls, Minn.; Chm., Taylors Falls Branch Am. Red Cross, 1916-18. Forest Pathological Div., U. S. Dept. of Agr., 1918; Aviation Sch., Carnegie Inst. of Tech., Pittsburgh; Air Service, Mech. Sch., St. Paul; Mustered out, 1919. *Address*, Henderson, Minn.; *bus. add.*, c/o Univ. of Minnesota, Minneapolis.

7722. CHARLTON PAGE LATHROP

Farmer; B. S. in Agr.; M. S., 1917; b. Ag 28, 1895, Chicago; s. J. C. B. Lathrop. Prepared in Carl Schurz H. S., Chicago. Hort. Club; Agr. Club; Country Life Club; Ill. Soc. of Agron. Chem. Warfare Service, Am. Univ. Exp. Sta. *Address*, 4418 Kildare Ave., Chicago.†

7723. MARY JANE LAWLESS
(Sister of No. 6377)

A. B. in L. A. & S.; b. My 24, 1891, La Prairie, Ill.; d. J. T. Lawless. Prepared in Carthage Acad. Treas., Sr. Illinae. *Address*, 625 Cherry St., Carthage, Ill.†

7724. NELSON LAWNIN

Engineer; B. S. in M. E.; b. N 13, 1894, St. Louis; s. Louis D. and Julia (Nelson) Lawnin. Prepared in Man. Tr. Sch., St. Louis. Sigma Chi; Ku Klux; Jr. and Sr. Class Com. Engr., Am. Steel Foundries, Granite City, Ill., 1916-17. Flying Cadet Sergt., R. C. A. S., 1917-18; 2d Lt., R. M. A., Signal R. C. A. S., 1918; Mustered out, D 8, 1918. *Address*, 311 Jefferson Road, Edwardsville, Ill.; *bus. add.*, American Steel Foundries, Granite City, Ill.

7725. *EDGAR ALFRED LAWRENCE

Civ. Engr.; B. S. in C. E.; b. Ag 18, 1893, Chicago; s. Peters Lawrence. Prepared in Lane Tech. Sch. Jr. Highway Engr. Canadian Air Service, 1917; Lt., Aviation Section, Sig. Corps, A. E. F., France, 1918. Killed in action, Je 4, 1918, France.

7726. JOEL WILLIAM LAWS

Farmer; B. S. in Agr.; b. F 23, 1894, Donnellson, Ill.; s. Charles L. (b. *do.*) and Florence (Traylor) Laws (b. Coffeen, Ill.). Prepared in Donnellson H. S. Hoof and Horn Club; Agr. Club. Farmer, Donnellson, Ill., 1916-1918. 58 Co., 15 Batt., Camp Taylor, Ky., 1918—. Mem., A. F. A. M.; Donnellson Community Club. *Address*, Donnellson, Ill.

7727. JOSEPH DAYLE LAWYER

Lawyer; LL. B.; b. O 20, 1891, Tenn.; s. A. M. Lawyer. Prepared in Macomb H. S. Lawyer, Chicago. *Address*, 841 Wilson Ave., Chicago.†

7728. MAC E. LEACH

A. B. in L. A. & S.; A. M., 1917; b. My 23, 1892, Bridgeport, Ill.; s. Edward Leach. Prepared in Bridgeport H. S. 1st Lt., Evacuation Ambulance Co. 7, A. E. F., France, 1918—. *Address*, 326 W. 51st St., New York City.

7729. PAUL J. LEACH

Co. Supt.; B. S. in Agr.; b. F 3, 1890, Macomb, Ill.; s. A. J. and Bertha (Zander) Leach (b. Ger.). Prepared in Macomb H. S.; West. Ill. St. Norm. Agr. Club; Glee and Mandolin Club. Instr., Agr. and Sc., Urbana H. S.; City Leader, Boy's and Girl's Club Work, Urbana, 1916-18; County Supt., Schs., Rockford, Ill., 1918—. Married Gladys Hodson, Je 21, 1915, St. Paul. Child, Harriet, b. F 20, 1917. *Address*, Rockford, Ill. c/o County Supt. of Schools.

7730. LEROY WILLIAM LEDGERWOOD

Engr. and Supt.; B. S. in A. E.; b. S 17, 1887, Creston, Ia.; s. John M. Ledgerwood. Prepared in Springfield H. S. Prelim. Honors. Engr. and Supt., Southwest. Eng. Co., Springfield, Mo. *Address*, c/o Southwestern Eng. Co., Woodruff Bldg., Springfield, Mo.†

7731. MARIAN LEATHERMAN

Librarian; B. L. S.; d. William Myers and Margaret Jane (Young) Leatherman. Prepared in Pa. Coll. for Women, Prep. Dept., Pittsburgh. A. B., Cornell Univ., 1907. Lecturer, Lib. Sch.; Lib. Asst., Hist. and Pol. Sc. Seminar Lib., 1913-19; Libn., Base Hosp., Camp Wadsworth, S. C.; *do.*, Camp McPherson, Ga., 1918—. Auth.: Municipal documents and other publications on municipal govt. in the Univ. of Ill. Lib., *Univ. of Ill. Bul.* Mem., Am. Lib. Assn., 1911; Ill. Lib. Assn., 1914-18. *Address*, 6708 Thomas Blvd., Pittsburgh.

7732. ELLENA LEE
(Daughter of No. 218; Sister of Nos. 3071, 3835, 4769, 7030)

Teacher; B. S. in H. Sc.; b. Je 7, 1892, Hamlet, Ill.; d. Elisha ('79), (b. Ap 6, 1856, *do.*) and Ellena (Bopes) Lee (b. D 7, 1855, *do.*). Prepared in Aledo H. S. Omicron Nu; Illiola; Final Honors; Y. W. C. A. Teacher, Keithsburg, Ill., 1916-17. *Address,* R. 1, Reynolds, Ill.

7733. WILKIE WRIGHT LEGGETT

Teacher; A. B. in L. A. & S.; b. F 10, 1895, Leggett, Miss.; d. William Wright (b. Mr 15, 1857, *do.*) and Mary Emma (Brumfield) Leggett (b. Ap 15, 1857, *do.*). Prepared in Magnolia H. S.; B. S., Indus. Inst. and Coll. of Miss., Columbus, Miss., 1911-15. Alpha Xi Delta; Alethenai. Grad. work, Univ. of Ill., 1917. Asst., Home Econ. Dept., Russelville, Ark., 1916-17; *do.*, St. Norm. Coll., Greensboro, N. C., 1917-18; *do.*, Colo. St. Teachers' Coll., Greeley, Colo., 1918—. Dir., Red Cross Surgical Dressing, St. Norm. Coll., Greensboro, N. C. Mem., Presby. Church. *Address,* McComb, Miss.; *bus. add.*, 1325 11th St., Greeley, Colo.

7734. ROY WALTER LEIBSLE

Arch. Engr.; B. S. in A. E.; b. Mr 18, 1892, Conrad, Ia.; s. H. F. (b. Ger.) and Anna (Helfer) Leibsle (b. *do.*). Prepared in East Des Moines H. S. Sigma Alpha Epsilon. Scarab. With Frank E. Wetherell, Arch., Des Moines, 1916-17; Jr. Mem., Geib and Leibsle, Arch. and Engrs., Bemidji, Minn., 1917-18. Pvt. Co. C., 313th Engrs., N. A., 1918; E. R. O. T. C., Camp Lee, Va.; 2nd Lt., Engrs., N. A., 1918. Mem., A. F. A. M.; B. P. O. E. *Address,* 1320 E. 9th St., Des Moines.

7735. WAYNE SNYDER LEIGHTY

Farmer; B. S. in Agr.; b. My 26, 1893, Billet, Ill.; s. George Leighty. Prepared in Lawrenceville H. S. Tau Kappa Epsilon; Class Baseball. *Address,* Billet, Ill.

7736. ROY EDWARD LE KANDER

Civ. Engr.; B. S. in C. E.; b. Mr 17, 1893, St. Charles, Ill.; s. Alfred Le Kander. Prepared in W. Chicago H. S. Civ. Engr., C. & N. W. Ry. Co., Fond du Lac, Wis. *Address,* 22 Western Ave., Fond du Lac, Wis.†

7737. EDGAR GUY LEMMON

A. B. in L. A. & S.; b. Ag 14, 1891, Neba, Ill.; s. T. L. Lemmon. Prepared in Carrollton H. S. *Address,* Roodhouse, Ill.†

7738. NORMAN JESEPH LENHART

Acct. and Auditor; A. B. in Commerce; b. Je 19, 1894, Mattoon, Ill.; s. C. N. Lenhart. Prepared in Mattoon H. S. Iris; Univ. Band; Glee Club. Acct. and Auditor, Anderson Delany and Co., Chicago. Married Carolina Hackett, Jl 5, 1916, Champaign. *Address,* 3515 W. Adams St., Chicago; *bus. add.*, c/o Anderson De Lany and Co., Harris Trust Bldg., *do.*†

7739. CLARENCE ALONZO LENTZ

Life Ins. Agt.; A. B. in L. A. & S.; b. My 15, 1887, Anna, Ill.; s. Daniel (b. N 6, 1861, Cobden, Ill.) and Mettie (Freece) Lentz (b. S 14, 1868, Anna, Ill.). Prepared in So. Ill. St. Norm. Sch.; Univ. of Chicago, 1913. Life Ins. Salesman, Champaign, 1916-17; Gen. Agt. in Central Ill. Cos., Reliance Life Ins. Co., Pittsburgh, 1917—. Married Lela Geneva Gay, My 15, 1912, Carbondale, Ill. Children: Zula Virginia, b. D 29, 1913; Geneva Gay, b. Ag 7, 1917. *Address,* 209 E. Green St., Champaign; *bus. add.*, 205 Co-op Bldg., *do.*

7740. CHESTER WILLIAM LENZING

Chemist; B. S. in Chem. E.; b. Ag 4, 1892, Chicago; s. Charles (b. 1859, Ger.) and Henrietta (Jones) Lenzing (b. 1864, *do.*). Prepared in Lane Tech. H. S., Chicago. Alpha Chi Sigma; Sigma Xi; Phi Lambda Upsilon; Chem. Club; Lt., Univ. Brig. Asst. Chem., Armour Soap Works, 1916; Chem., Armour Glycerine Plant, 1916—. Mem., A. C. S. *Address,* 3054 Southport Ave., Chicago.

7741. EARL EMANUEL LIBMAN

Ceram. Engr.; B. S. in Ceram. E.; b. Ja 21, 1894, Chicago; s. Kalman M. (b. Mr 4, 1852, Poland) and Annie (Meyer) Libman (b. S 29, 1861, Chicago). Prepared in Crane Tech. H. S., Chicago. Final Honors. Asst. Const. Engr., I. T. S., 1916-17; Asst., Ceramics, Univ. of Ill., 1917—. Auth.: Kiln Arches, *Brick and Clay Record,* N 1916. Mem., Am. Ceram. Soc.; Univ. Club, 1917—. Married Bertholda Al Ehrlich, N 1, 1916, Chicago. *Address,* 912 W. Nevada St., Urbana.

7742. IRENE LILLIAN LIGGETT

A. B. in L. A. & S.; b. F 6, 1892, Camp Point, Ill.; d. W. H. Liggett. Prepared in Camp Point H. S. Kappa Kappa Gamma; Phi Delta Psi; Yo Ma; Alethenai; Pres., Women's League; Y. W. C. A. Social Work, Brooklyn Bur. of Charities, Brooklyn, N. Y. *Address,* 122 Pierrepont St., Brooklyn, N. Y.†

7743. MARCELLO FRANCISCO DE LIMA

B. S. in C. E.; b. Ap 26, 1891, Brazil; s. Coriolano de Lima. Prepared in Mackenzie Coll., Brazil. *Address,* 105 Victorino Carmillo, Las Paulo, Brazil.†

7744. CLOVIS WARD LINCOLN

Mech. Engr.; B. S. in M. E.; b. Ja 15, 1893, Rock Falls, Ill.; s. Ward and Hattie E. (Coy) Lincoln. Prepared in Rock Falls H. S. Iris; Tau Beta Pi; Stud. Branch, A. S. M. E.; Prelim. Honors; Capt., Univ. Brig. Asst. Const. Engr., Aurora Automatic Mach. Co., Aurora, Ill., 1912-13. Engng. Staff, Curtiss Aeroplane Co., Buffalo, N. Y., 1915-17; Instr., Aeroplane Dept. U. S. A. S., 1917-18; Aeronautical Mech. Engr., Airplane Engng. Dept., Signal Corps, U. S. A.; Co. E, 3d Regt., Air Service Mechanics Sch., St. Paul; Corp., *do.*, Minneapolis; Bur. of Aircraft Production, Washington, D. C.; Mustered out, F 3, 1919. Jr. Mem., S. M. E.; Soc. Arch. Engrs. *Address,* 216 4th Ave., Rock Falls, Ill.

7745. CYRIL SVEN LINDER

Ceram. Engr.; B. S. in Ceram. E.; b. Jl 9, 1892, Chicago; s. Oliver A. (b. Alstad, Sweden) and Theresa F. (Sennstrom) Linder, (b. Grisslehamn, *do.*). Prepared in Englewood H. S., Chicago. Alpha Chi Sigma. Asst. Supt., Pittsburgh Plate Glass Co., Ford City, Pa., 1916; Ceramic Engr., *do.*, Creighton, Pa. Mem., A. C. S., 1914. *Address,* c/o Pittsburgh Plate Glass Co., Creighton, Pa.

7746. HORACE WILLARD LINDSEY

Editor; B. S. in E. E.; b. My 8, 1894, Rockford, Ill.; s. A. E. Lindsey. Prepared in Rockford H. S. Assoc. Editor, *Am. Builder. Address,* 1431 Jarvis Ave., Chicago.†

7747. CARRIE EDNA LINNELL (BENSON)

A. B. in L. A. & S.; b. F 9, 1887, Belvidere, Ill.; d. Selwin C. (b. My 6, 1848, Rockford, Ill.) and Carrie (Armstrong) Linnell (b. Jl 30, 1854, Harlem, Ill.). Prepared in Belvidere H. S.; N. W. Univ., 1905-6, 1907-8. Y. W. C. A. Cabinet. Teacher, Phoenix, Ariz., 1916-18. Married Earl Benson, Ap 22, 1918, Phoenix, Ariz. *Address,* 526 Linn St., Peoria.

7748. CLYDE MAURICE LINSLEY

Farmer; B. S. in Agr.; b. N 17, 1892, Fairfield, Ill.; s. S. E. Linsley. Prepared in Fairfield H. S. Asst., Soil Fert., Agr. Exp. Sta., Univ. of Ill., 1916; Farmer, Fairfield, Ill., 1916—. *Address,* Fairfield, Ill.†

7749. CHARLES REEVES LITTLE

Salesman; A. B. in Commerce; b. N 12, 1893, Duluth, Minn.; s. Edwin C. (b. 1863, Cleveland, O.) and Jennie E. (McCoy) Little (b. 1866, Washington, Ia.). Prepared in Duluth (Minn.) Central H. S. Phi Gamma Delta; Ma-wan-da; Pres., Ath. Assn.; Capt., Class Football; Y. M. C. A. Cabinet. Sec., Y. M. C. A., St. Louis, 1916-17; Salesman, Standard Oil Co., Chicago. Camp Sec., Y. M. C. A., Wichita Falls, Tex., 1917-18; 24th Co., 164 Depot Brig., Camp Funston, Kan., 1918; 2nd Lt., 18th Co., Central Mach. Gun Officers' Tr. Sch., Camp Hancock, Ga., 1918—. *Address,* 1702 N. La Salle St., Chicago; *bus. add.,* 910 S. Michigan Ave., c/o Standard Oil Co., *do.*

7750. RUTH FLAGG LIVESAY

Clerk; A. B. in L. A. & S.; b. O 19, 1892, Nashville, Ill.; d. Robinson Lorenzo Corrington (b. Je 19, 1851, *do.*) and Wylla Jane (Crihfield) Livesay (b. Ag 1, 1861, Chillicothe, Mo.). Prepared in Nashville H. S. Gregorian. Teacher, Newton, Ill., 1916-17; Clerk, East St. Louis, Ill., 1917—. *Address,* 1632 N. 54th St., East St. Louis, Ill.

7751. JOHN ORAS LONG
(Brother of No. 9218)

Student; A. B. in L. A. & S.; b. Ja 19, 1895, Atwood, Kan.; s. Thomas Lincoln (b. Ap 19, 1865, Watseka, Ill.) and Laura Elen (Gaunt) Long (b. Je 10, 1872, Breckenridge, Mo.). Prepared in Watseka H. S. Adelphic; Mgr., Univ. Dramatic Union Productions. Stud., Boston Univ. Sch. of Theology, 1916—. Mem., M. E. Church. *Address,* 72 Mt. Vernon St., Boston.

7752. HAROLD BENJAMIN LOTZ

Civ. Engr., B. S. in A. E.; b. Ag 13, 1894, Madison, Ind.; s. H. B. Lotz. Prepared in Madison (Ind.) H. S. Univ. Band. City Civ. Engr., Madison, Ind. Asst. Bandleader, 325th F. A., Hdqtrs. Co., A. E. F., France; Mustered out, Mr 1, 1919. *Address,* 216 E. Main St. Madison, Ind.

7753. CLIFFORD SHARON LOVE

Farmer; B. S. in Agr.; b. Ap 22, 1892, Sidney, Ill.; s. M. E. Love. Prepared in Champaign H. S. Alpha Gamma Rho; Agr. Club. Farmer, Sidney, Ill. Naval Aviation Sch., Pensacola, Fla., 1917; U. S. N. Air Forces, 1918—. *Address,* Sidney, Ill.†

7754. MARY ELIZABETH LOVE (MUNCIE)
(Wife of G492; Sister of No. 4281)

A. B. in L. A. & S.; b. Ag 12, 1887, Pesotum, Ill.; d. J. L. Love. Prepared in Urbana H. S. Married Fred Weaver Muncie (g'13), Ag 15, 1916, Urbana. *Address,* Olney, Ill.

7755. CHI TSING LU

B. S. in Min. E.; b. O 19, 1889, Kiangsi, China; s. F. C. Lu. Prepared in Kiangsi Coll., China; Univ. of Pittsburgh, 1912-14. M. S., Columbia, 1917. Chinese Stud. Club; A. I. M. E. Mining prospecting trip, So. China, 1917-18; Min. Engr. and one of organizers of Hua Hsen Tin Mining Co. and Lee Sun Tungsten Mining Co., discovered cassiterite and wolframite deposits in Kan-Nan district, China. 1918—. Mem., Sc. of China; Engng. Assoc. of China. *Address,* Kan Chow, Kiangsi, China.

7756. BENJAMIN EDWARD LUDVIK
(Husband of No. 8001)

Teacher; A. B. in L. A. & S.; A. M., 1917; b. Ap 28, 1893, Chicago; s. Frank (b. D 29, 1866, Bohemia) and Josephine (Karnold) Ludvic (b. Ag 28, 1867, *do.*). Prepared in Medill H. S. Class Basketball; Class Soccer; Cadet Hop Com. Head of Hist. Dept., Pekin, Ill., H. S. 2d Lt., Inf., Camp MacArthur, Waco, Tex.; *do.,* Camp Shelby, Miss. Married Olga M. Thal ('16), Ap 28, 1918, Arlington Heights, Ill. *Address,* Dearborn, Mich.

7757. LESTER JOHN LUDWIG

Acct. and Auditor; A. B. in Commerce; b. O 30, 1894, Ottawa, Ill.; s. Christian (b. N 15, 1857, *do.*) and Bertha (Lempp) Ludwig (b. F 15, 1862, *do.*). Prepared in Ottawa Tp. H. S. Phi Beta Kappa; Cosmopolitan; Der Deutsche Verein; Philomathean; Final Honors. Pub. Acct. and Auditor, Deloette, Plender, Griffiths & Co., Ottawa, Ill. Bat. E, 332nd F. A., Camp Grant, Ill., 1918; Co. B., 30th Eng., Ill.; Bus. Mgr., Dir. Gen. of Transportation, A. P. O. 717, A. E. F., France, 1918. *Address,* R. 28, Ottawa, Ill.; *bus. add.,* 1400 E. 53d St., *do.*

7758. LESLIE ROBERT LUMLEY
(Son of Nos. 484, 548)

Salesman; B. S. in Agr.; b. Jl 23, 1893, Urbana; s. Dr. Clinton Grant ('86), (b. Je 14, 1862, Ringwood, Ill.) and Nellie (McLean) Lumley ('88), (b. Ag 18, 1866, Urbana). Prepared in Wendell Phillips H. S. Alpha Delta Sigma; Scabbard and Blade; Loyante; Philomathean; V. P., Stud. Union; Advertising Mgr., *Ill. Mag.;* Capt., Univ. Brig. Automobile Salesman, Urbana. U. S. A. S., 1917; Top Sergt., U. S. A. S., Camp Zachary Taylor, Ky.; Aero Sqdn. Chanute Field, Rantoul, Ill., 1918; Mustered out, D 1918. *Address,* 411 West Nevada St., Urbana.

7759. MERLE FRANCIS LUMMIS
(Brother of No. 8549)

Salesman; A. B. in L. A. & S.; b. Mr 15, 1893, Quincy, Ill.; s. H. F. Lummis. Prepared in Quincy H. S. Pi Omicron. Automobile Salesman, Quincy, Ill. 2d Lt., F. A., U. S. R., 1917. *Address,* 1601 Vermont St., Quincy, Ill.

7760. GEORGE RICHARD LUNDE

B. S. in Agr.; b. Jl 20, 1892, Elgin, Ill.; s. O. P. Lunde. Prepared in South Bend (Ind.) H. S. *Address,* 3235 Fullerton Ave., Chicago.†

7761. ANDREW VICTOR THEODOR LUNDGREN

Draftsman; B. S. in A. E.; b. S 20, 1884, Sweden; s. C. J. (b. Je 1850, *do.*) and Johona (Jonson) Lundgren (b. O 1845, *do.*). Prepared in Luther Coll., Wahoo, Nebr.; Augustana Coll., Canton, S. C. Draftsman, Chicago. Mem., Lutheran Church. *Address,* 1508 Balmoral Ave., Chicago.

7762. EDGAR EMMANUEL LUNGREN

Engr.; B. S. in L. A. & S.; b. D 25, 1893, Aurora, Ill.; s. P. J. Lungren. Prepared in West Aurora H. S. Sigma Chi. Engr., West. United Gas & Elec. Co., Aurora, Ill. 2nd Lt., R. M. A., Selfridge Field, Mich.; Mustered out, D 9, 1918. *Address,* 111 Plum St., Aurora, Ill.; *bus. add.,* Western United Gas & Electric Co., *do.*

7763. RICHARD DANA LYMAN

Chemist; B. S. in Agr.; b. F 5, 1888, Chicago; s. Francis Ogden (b. Ag 9, 1846, Hawaii) and Ruth Charlotte (Dana) Lyman (b. Je 30, 1844, Boston). Prepared in Rugby Sch., Kenilworth, Ill., 1900-02; St. Paul's Sch., Concord, N. H., 1902-05. A. B., Harvard, 1909. Agr.

Club; Hort. Club; Hoof and Horn Club; Country Life Club; Am. Soc. of Agron.; Seymour League. Farmer, 1916-17; Chem., Millner Dairy Co., Norfolk, Va., 1917; Montauk Ice Cream Co., 1917; Statistician, McLean and Egerton Ins. Agency, 1918; Sanitary Dairy Co., Houghton, Mich., 1918; Fenn Bros., Sioux Falls, S. Dak. Dairy Bacteriologist, Kratzer Ice Cream Co., Montgomery, Ala. Auth.: Articles in *Ill. Agr.* Mem., Brotherhood of St. Andrew, Christ Church. *Address,* 1042 Catalpa Ave., Chicago; *bus. add.,* Kratzer Ice Cream Co., Montgomery, Ala.

7764. JOHN BOYD LYON

Ceram. Engr.; B. S. in Ceram. E.; b. O 10, 1894, La Harpe, Ill.; s. John M. (b. Burlington, Ia.) and Mary Dell (Cassingham) Lyon (b. La Harpe, Ill.). Prepared in La Harpe H. S.; Indus. Efficiency with D. T. Farnham, St. Louis. Alpha Chi Sigma; Keramos. Ceram. Engr., Standard Brick Co., St. Louis, 1917—. Married Roberta Hartrich, O 23, 1917, Decatur, Ill. *Address,* 4904 Euclid Terrace Apts., St. Louis; *bus. add.,* c/o Laclede Christy Co., *do.*

7765. CARRIE FAY LYONS
(Sister of No. 6394)

Govt. Demonstrator; A. B. in H. Sc.; b. Ja 15, 1896, Greenup, Ill.; d. Thomas Marion (b. D 12, 1860, *do.*) and Etta Barbara (Sherwood) Lyons (b. F 16, 1867, *do.*). Prepared in Greenup H. S. Teacher, Greenup, Ill., 1916-18; Govt. Food Demonstrator, Ill., 1918—. *Address,* Greenup, Ill.

7766. HAZEL SIBYL LYONS

Teacher; A. B. in L. A. & S.; b. My 27, 1894, Canton, Ill.; d. Morris S. and Florence C. Lyons. Prepared in Soldan H. S., St. Louis. Der Deutsche Verein; Gregorian; Y. W. C. A. Teacher, Loda, Ill., 1916-17; *do.,* Salem, Ill., 1917-18. *Address,* 115 5th St., Savanna, Ill.

7767. MAY ELIZABETH McADAMS

Instructor; B. S. in Agr.; b. My 10, 1881, Chicago; d. Andrew (b. F 22, 1849, Londonderry, Ireland) and Julia (Hall) McAdams (b. O 7, 1859, Gloucester, Eng.). Prepared in Hyde Park H. S., Chicago; Armour Inst., 1899. Alethenai; W. A. A. Draftsman, Warren Manning's landscape office, N. Billerica, Mass., 1916; Chicago, 1917; Melbourne, Fla., 1917-18; Instr., Land. Gard. Dept., Univ. of Ill., 1918—. *Address,* 1303 E. 53rd St., Chicago; *bus. add.,* Room 306, Agr. Bldg., Univ. of Ill., *do.*

7768. LEO GAY McAFEE

Teacher; A. B. in Commerce; b. My 26, 1893, Ohlman, Ill.; s. George S. McAfee. Prepared in Springfield H. S. Prelim. Honors. *Address,* 175 9th Ave., New York City.†

7769. MILES JOHN McCLELLAND

Architect; B. S. in A. E.; b. D 19, 1893, Park City, Summit Co., Utah; s. Robert Lee (b. N 18, 1869, Kansas City, Mo.) and Etta Elizabeth (Lindsay) McClelland (b. D 27, 1875, Salt Lake City). Prepared in Boise (Idaho) H. S. Arch. Club; Tau Kappa Epsilon; Univ. Band. Arch., A. G. Zimmerman, Arch., Chicago; *do.,* Grossman and Proskauer, Engrs. and Archs., Chicago; *do.,* Chicago Telephone Co., Chicago. Jr. Engr., U. S. Reclamation Service, 1917. Mem., Lambda Sigma Phi, Chicago. Married, Ag 21, 1918. *Address,* 1642 Pearl St., Denver, Colo.; *bus. add.,* Room 509, Tramway Bldg., *do.*

7770. WINIFRED LEO McCLURE

Teacher; A. B. in L. A. & S.; b. Je 16, 1888, Chrisman, Ill.; d. F. H. McClure. Prepared in Frances Shimer Sch. H. Sc. Club; Y. W. C. A.; Mem., Sr. Council; Sr. Memorial Com.; Sec., Sr. Illinae; Sec., Woman's League. Teacher, Carlinville, Ill. *Address,* Chrisman, Ill.; *bus. add.,* Carlinville, Ill.†

7771. ALVA ELISHA McCOY

B. S. in Agr.; M. S., 1917; b. Je 12, 1892, Altamont, Ill.; s. James S. McCoy. Prepared in Altamont H. S. Am. Soc. of Agron.; Ill. Soc. of Agron.; Agr. Club; Prelim. Honors. With St. Bd. of Health, N. D., 1917—. *Address,* c/o St. Bd. of Health, Grand Forks, N. Dak.†

7772. WENDELL KEMP McCRACKEN
(Brother of No. 6400)

Salesman; A. B. in Commerce; b. My 5, 1894, Paxton, Ill.; s. Robert Ainsley (b. N 19, 1854, Pittsburgh) and Luella B. (Kemp) McCracken (b. O 12, 1867, Marshall Co., Ill.). Prepared in Paxton H. S. Phi Kappa Psi; Ma-wan-da; Ku Klux; Lambkins; Glee and Mandolin Club; Ill. Union. Life Ins. Salesman, John Hancock Mutual Life Ins. Co., Detroit. U. S. A. S.; Flying, Chanute Field, Rantoul, Ill., 1918; Lt., *do.,* N, 1918; Mustered out. *Address,* Paxton, Ill.

7773. CHARLES WILLIAM McCUMBER

Architect; B. S. in A. E.; b. Je 18, 1893, Chicago; s. William (b. 1861, Ind.) and Elizabeth Katherine (Lancaster) McCumber (b. 1868, Chicago). Prepared in Hyde Park H. S. Sigma Alpha Epsilon; Scabbard and Blade; Scarab; Maj., Univ. Brig. Jr. partner, William McCumber and Son Gen. Builders, 1916-17. C. C. M., U. S. N. R. F., Great Lakes Naval Tr. Sta., Ill., Rm. 11, Pub. Works Dept. N. T. S., Great Lakes, Ill.; Mustered out, Ja 23, 1919. Married Dorothy Eddington, D 22, 1917, Chicago. *Address,* 10350 S. Seeley Ave., Chicago; *bus. add.,* 140 S. Dearborn St., *do.*

7774. ALEXANDER PAUL MAC DONALD

Lumber Dealer; B. S. in Agr.; b. N 11, 1893, Chicago; s. A. R. Mac Donald. Prepared in Morris H. S. Delta Kappa Epsilon; Alpha Gamma Rho; Alpha Zeta; Ma-wan-da; Varsity swimming; Prelim. Honors. With Morris Lumber Co., Ill. Married Vivian Stephen, S 4, 1917, Morris, Ill. *Address,* 715 Division St., Morris, Ill.†

7775. ROBERT E. McDOWELL

Farmer; B. S. in Agr.; b. S 10, 1888, Charlotte, N. C.; s. Frank N. McDowell. Prepared in Steele Creek (N. C.) H. S. B. S., Davidson Coll., Davidson, N. C. Kappa Sigma; Alpha Zeta. Married Grace Bradford, F 28, 1918, Huntersville, N. C. *Address,* R 3, Charlotte, N. C.

7776. WILLIAM THOMAS McELVEEN, JR.

B. S. in Sc.; b. D 11, 1895, N. Y. City; s. William Thomas McElveen. Prepared in Evanston Tp. H. S.; attended Dartmouth Coll. *Address,* 802 Seward St., Evanston, Ill.†

7777. DUMAS MILLER McFALL

A. B. in L. A. & S.; b. Ag 12, 1894, Mattoon, Ill.; s. J. A. McFall. Prepared in Mattoon H. S. Innes of Court; Pan Hellenic Council; Home-Coming Com.; Sr. Smoker Com.; Gridiron Dancing Club; L. A. & S. V. P., Ill. Union. Grad. Stud., Harvard. *Address,* 1321 Charlestown Ave., Mattoon, Ill.; *bus. add.,* Washington C Apt., 51 Brattle St., Cambridge, Mass.

7778. GUY ENNIS McGAUGHEY

Lawyer; A. B. in L. A. & S.; b. Ap 4, 1892, Lawrenceville, Ill.; s. J. E. McGaughey. Prepared in Lawrenceville H. S. Phi Alpha Delta; Innes of Court; Comitatus; *Illio* Staff; Ath. Bd. of Control; Homecoming Com. Stud., Univ. of Wis. Lawyer, Jr. partner, McGaughey, Tohill and McGaughey, Lawrenceville, Ill., 1919—. 2nd Lt., Inf. 4th Camp Sherman, O.; *do.*, Camp Lee, Va.; Mustered out, D 15, 1918. Married Margaret Kirtley Milton, F 1, 1918, Atlanta, Ga. *Address*, 913 E. State St., Lawrenceville, Ill.; *bus. add.*, 566 W. State St., *do.*

7779. FRANCES JEAN MacINNES
(Sister of G439)

Mycologist; B. S. in Agr.; b. Ap 3, 1892, Salt Lake City; d. Duncan (b. 1858, Glasgow, Scotland) and Frances C. (Sayers) MacInnes (b. 1860, Horsham, Eng.). Prepared in Salt Lake City H. S. Grad. Stud. and Asst., Floriculture, Univ. of Ill., 1916-17; Mycologist, Exp. Sta. and Instr., Plant Pathology, Univ. of Minn., 1917-18. Auth.: The Occurrence of Alternaria in a characteristic apple spot, and on apple rot caused by Glioclaclium Viride, *Transactions, Ill. Acad. of Sc.*, 1917. *Address*, 1380 Raymond Ave., St. Paul; *bus. add.*, Univ. of Minn., Minneapolis.

7780. HARRY WOODINGTON MacKECHNIE

Arch. Engr.; B. S. in A. E.; b. N 8, 1891, Brooklyn, N. Y.; s. John Thomson (b. Mr 25, 1847, Edinburgh, Scotland) and Mary Lizzie (Gardner) MacKechnie (b. Mr 16, 1860, Brooklyn, N. Y.). Prepared in Jamaica (N. Y.) H. S.; Coll. of City of N. Y. 1910-11; Columbia, 1912. Delta Tau Delta; Scabbard and Blade; Scarab; North Atlantic Club; Lt., Univ. Brig; Brevet Capt., Ill. Nat. Guard. Supt., George A. Fuller Const. Co., N. Y.; Office of Donn Barber, Arch., New York City. Plattsburg O. T. C., 1918; Am. Univ. Engrs. O. T. C., 1918; 2nd Lt., Engrs. O. R. C.; 25th Engrs., Camp Devens, Ayer, Mass. and France; 2nd Lt., Engrs., Camouflage Sec., A. E. F., France, 1918. *Address*, 1164 Pacific St., Brooklyn, N. Y.

7781. JOSEPH MOORE McKEON

Draftsman; B. S. in M. and S. E.; b. Je 10, 1894, Elmira, N. Y.; s. Francis Joseph (b. 1864, Ireland) and Mary Ellen (Moore) McKeon (b. 1866, Scranton, Pa.). Prepared in Tech. H. S., Buffalo, N. Y. Triangle; Adelphic; Prelim. Honors; Jr. Prom. Com. Jr. Highway Engr. for St. Highway Comn., Springfield, Ill., 1916; Engr. and Tunnel Insp. for Milwaukee Sewerage Comn., 1916; Draftsman on garbage reduction plants for C. O. Bartlett and Snow Co., 1916-17. 2nd Lt., E. R. C.; 33rd Engrs., Camp Devens, Mass., S 1917; Co. E, 33rd Engrs., A. E. F., France, 1918—. *Address*, 68 Woodside Ave., Buffalo, N. Y.

7782. JOHN LEO McNALLY
(Brother of No. 7064)

Exec. Asst.; A. B. in L. A. & S.; b. Jl 1, 1892, Kankakee, Ill.; s. John J. (b. 1860, Tolono, Ill. and Rose Elizabeth (Anderson) McNally, (b. 1860, Mattoon, Ill.). Prepared in Pueblo (Colo.) H. S.; Univ. of Chicago. Delta Kappa Epsilon. Grad. Stud., Univ. of Ill., 1916. Asst. to Pres. of Decatur Malleable Iron Co. Mem., Ill. Acad. of Sc.; Danville Country Club; Decatur Country Club; Decatur Club. *Address*, 6 Carlite Place, Pueblo, Colo.; *bus. add.*, 345 W. Prairie Ave., Decatur, Ill.

7783. HARRY SAMUEL MAHOOD

B. S. in C. E.; b. Ag 6, 1892, Mt. Carroll, Ill.; s. James Mahood. Prepared in Mt. Carroll H. S. C. E. Soc. 13th Engrs., A. E. F., France. *Address*, Mt. Carroll, Ill.†

7784. PAULINE GERMAINE MALOIT

A. B. in L. A. & S.; b. Ja 24, 1894, Elmhurst, Ill.; d. Frank Maloit, Sr. Prepared in Elmhurst H. S. Girls' Sr. Hat Com. *Address*, 114 N. 3rd St., Richmond, Va.†

7785. CHARLES FREDERICK MANSFIELD

Farm Mgr.; B. S. in Agr.; b. N 24, 1892, Mansfield, Ill.; s. C. F. Mansfield. Prepared in Monticello H. S. Farm Mgr., Roodhouse, Ill. *Address*, R. 5, Roodhouse, Ill.†

7786. HAZEL FRANCES MARKS
(Sister of No. 9253)

Teacher; A. B. in L. A. & S.; b. Jl 22, 1892, Plymouth, Ind.; d. George Douglas (b. Jl 28, 1860, Culver, Ind.) and Jennie Mae (Thornburg) Marks (b. Je 6, 1868, Rutland, Ind.). Prepared in Plymouth (Ind.) H. S.; Ind. Univ. Alpha Chi Omega; Phi Delta Psi; Alethenai; Scribblers' Club; W. A. A.; Class Hockey and Basketball Teams. Teacher, H. S., South Bend, Ind., 1916—. *Address*, 809 N. Michigan St., Plymouth, Ind.; *bus. add.*, c/o High School, South Bend, Ind.

7787. RALPH WILLIAM MARSHALL

Teacher; A. B. in L. A. & S.; b. Ag 2, 1893, W. Chicago, Ill.; s. William George (b. My 2, 1867, Millburn, N. J.) and Nellie (Neil) Marshall (b. Mr 15, 1872, Richmond, Ill.). Prepared in West Chicago H. S. Teacher, Pullman Free Sch. of Man. Tr., 1915. 2nd Lt., Marine Corps, Ag 1917; Distinguished Service Cross, France, Jl 10, 1918. Mem., Congr. Church; Faculty Club, Pullman Tr. Sch. *Address*, West Chicago, Ill.

7788. FAY WALDO MARTIN

Accountant; A. B. in Commerce; b. Mr 4, 1893, Bridgeport, Ill.; s. C. A. Martin. Prepared in Mt. Carmel H. S. Accountant, Detroit. *Address*, 931 East Jefferson Ave., Detroit.†

7789. WILLIAM H. MARTIN

A. B. in L. A. & S.; b. My 7, 1891, Greenville, O.; s. J. F. Martin. Prepared in Greenville (O.) H. S. With Goodrich Rubber Co., Akron, O. *Address*, 205 Harrison Ave., Greenville, O.; *bus. add.*, c/o Goodrich Rubber Co., 285 Bowmanville St., Akron, O.†

7790. ARTHUR HELGESON MASON

Accountant; A. B. in Bus.; b. Mr 5, 1894, Alexandria, Minn.; s. Arthur Smith (b. My 28, 1852, Lebanon, N. H.) and J. Othilda Mason (b. F 20, 1862, Waupun, Wis.). Prepared in Urbana H. S. Delta Upsilon; Ma-wan-da; Sachem; Illini Club; Fresh. Varsity Track; Fresh. Varsity Cross Country Team; Varsity Track and Cross Country Team. Acct., Ernest Reckitt and Co., 1916; Efficiency Dept., Montgomery Ward and Co., Oak Park, Ill., 1916-1917. 1st O. T. C., Ft. Sheridan, 1917; 2nd Lt., 332nd Regt., F. A., Camp Grant, Ill., 1917; *do.*, Le Courneau, France, 1918; Mustered out, F 28, 1919. *Address*, 408 W. Illinois St., Urbana; *bus add.*, Montgomery Ward & Co., Chicago.

7791. ROSS SEGUINE MASON
(Brother of No. 4801)

Salesman; B. S. in M. E.; b. Ap 27, 1893, Buda, Ill.; s. Parker Noyes (b. O 4, 1862) and Emma Gertrude (Seguine) Mason (b. O 12, 1870). Prepared in Buda H. S. and Kewanee H. S. Pi Tau Sigma; Scabbard and Blade; Lt. and Maj., Univ. Brig. Salesman, Sullivan Machinery Co., Claremont, N. H., 1916; *do.*, Salt Lake City, 1916-17; *do.*, Denver, 1917. 1st Lt., U. S. A., 1917; Capt., F. A., A. E. F., France, 1918. *Address*, Buda, Ill.

7792. HOWARD WILSON MATEER

Elec. Engr.; B. S. in E. E.; b. Mr 4, 1894, Rutland, Ill.; s. Wilson (b. Mr 10, 1872, *do.*) and Jessie (Dye) Mateer (b. Ja 22, 1871). Prepared in Rutland H. S. Acacia; E. E. Soc.; Class Basketball. Tech. Publicity works, Engng. Dept., Nat. Lamp Works, Cleveland. Auth.: Effective Show Window Lighting, *Elec. Review*, Vol. 70; Lighting Progress for the Past Year, *Elec. Review* and *West. Elec.*, Vol. 71. Married Wilba Winans, Je 15, 1916, Rutland, Ill. Child, Jean Charlotte, b. N 3, 1917. *Address*, 14624 Strathmore Ave., East Cleveland.

7793. WILLIAM B. MATHEWS

Teacher; A. B. in L. A. & S.; b. Ag 27, 1891, Yates City, Ill. Prepared in Univ. Acad. Teacher, H. S., Cambridge, Mass. 2nd Lt., 315th Inf., 79th Div., A. E. F., France; Wounded in action, O 4, 1918. *Address*, Yates City, Ill.; *bus. add.*, Cambridge, Ill.

7794. *LEO JOSEPH MATTINGLY

B. S. in A. E.; b. O 3, 1895, Washington, Ind.; s. J. B. and Anna M. Mattingly. Prepared in Champaign H. S. Gen. Supvr., Stoolman & Co., Champaign. 23d Engrs., Ft. Meade, Ind., 1917. Died on U. S. S., George Washington, Ap 9, 1918.

7795. HUGH NELSON MAVOR

Arch. Engr.; B. S. in A. E.; b. Ap 18, 1894, La Grange, Ill.; s. John Mavor. Prepared in Lyons Tp. H. S. Bldg. Const., Chicago. Capt., Art. Replacement Regt., LeCourneau, France. *Address*, 72 W. Adams St., Chicago.†

7796. ARTHUR EDWARD MEALIFF

B. S. in Agr.; b. Je 11, 1892, Chicago; s. F. B. Mealiff. Prepared in Calumet H. S., Chicago. Alpha Gamma Rho; Sachem; Jr. Prom. Com. Field Hosp. Corps, O 1917; 132nd Field Hosp., 108th San. Train, A. E. F., France. *Address*, 431 Winneconna Ave., Chicago.

7797. OLLIVE MYRTLE MENELEY

Teacher; B. Mus.; b. Ag 30, 1892, Rantoul, Ill.; d. Ulysses Grant (b. Ag 29, 1868, *do.*) and Lulu May (Merchant) Meneley (b. My 1, 1869, Henry, Ill.). Prepared in Champaign H. S. Bethany Circle. Clerk, Registrar's Office, Univ. of Ill., 1916-17; Teacher, Music, Pub. Schs., Shelbyville, Ill., 1917-18. *Address*, 610 E. Springfield Ave., Champaign; *bus. add.*, c/o Public School, Shelbyville, Ill.

7798. LOUIS EDWARD MENSENKAMP

Teacher; A. B. in L. A. & S.; b. Ja 18, 1891, Freeport, Ill.; s. Edward A. (b. 1867, *do.*) and Bessie J. (Williams) Mensenkamp (b. 1866, *do.*). Prepared in Freeport H. S. Phi Beta Kappa; Prelim. Honors. Head of Dept. of Math., H. S., Freeport, Ill. Mem., Math. Assn. of Am. *Address*, 51 Cottonwood St., Freeport, Ill.

7799. JOHN RILEY MERRIMAN

Physician; B. S. in Agr.; b. Mr 31, 1889, Williamsville, Ill.; s. Charles and Emma (Taylor) Merriman. Prepared in Springfield H. S.; Univ. of Chicago, 1914-15. M. D., Rush Med. Coll., 1918. Phi Kappa Psi; Ma-wan-da; Alpha Gamma Rho; Pres., Jr. Class; Football; Track. Physician, Springfield, Ill., 1918—. M. R. C., U. S. A., 1918. *Address*, 407 W. Monroe St., Springfield, Ill.; *bus. add.*, Room 14, Ill. Nat. Bank Bldg., *do.*

7800. ARTHUR MAURICE METZLER

Merchant; A. B. in Commerce; b. N 19, 1893, Shumway, Ill.; s. H. W. Metzler. Prepared in Champaign H. S. Phi Sigma Kappa; Alpha Kappa Psi; Helmet; Sachem; Class Baseball; Homecoming Com.; Stud. Union Opera. Wholesale and Retail Bus., Decatur, Ill. Ensign, New York City. *Address*, 244 S. Edward St., Decatur, Ill.; *bus. add.*, 130 Merchant St., *do.*

7801. CARL THEODOR MEYER

Const. Insp.; B. S. in A. E.; b. Mr 4, 1895, Havana, Ill.; s. Louis L. (b. F 27, 1870, *do.*) and Louise (Maurer) Meyer (b. Jl 3, 1875, Springfield, Ill.). Prepared in Springfield H. S. Chi Phi; Psi Mu. Draftsman, Holme and Holme, Archs., Springfield, Ill., 1916-17; Jr. Highway Engr., Ill. St. Highway Dept., 1917; Insp. of Const. under Pub. Works Dept., U. S. Navy Yard, Norfolk, Va., 1917—; Stationed at U. S. Naval Am. Depot, St. Juliens Creek, Va. Married Antoinette Peters, N 8, 1917, Norfolk, Va. *Address*, 45 Court St., Portsmouth, Va.

7802. RUSSEL WARD MILLAR

Teacher; B. S. in L. A. & S.; b. Mr 15, 1895, Mattoon, Ill.; s. David Knowles (b. N 30, 1865, *do.*) and Minnie M. (Travis) Millar (b. 1873, Morrisonville, Ill.). Prepared in Mattoon H. S. Phi Lambda Upsilon; Chem. Club; Ionian; Bd., *Ill. Chem.*; Capt., Univ. Brig. Grad. Stud. and Teaching Sc., Univ. of Mo., 1916-17. 2nd Lt., Co. C, 30th Engrs., A. E. F., France; 1st Lt., 1st Gas Regt., France; Mustered out, F 12, 1919. *Address*, 2309 Prairie Ave., Mattoon, Ill.

7803. DANIEL EDWIN MILLER

Demonstrating Salesman; B. S. in M. E.; b. F 5, 1889, Millbrook, Kan.; s. George William (b. N 19, 1855, Frederick City, Md.) and Julia M. (Price) Miller (b. O 25, 1857, Sewickley, Pa.). Prepared in Quincy H. S.; Menominee, St. Agr. Coll., Mich. Maj., Univ. Brig. Demonstrating Salesman, Am. Hoist and Derrick Co., 1916-17. Aviation section, U. S. A., Kelly Field, San Antonio, Tex., 1917; *do.*, Wilbur Wright Field, Dayton, O.; *do.*, Garden City, Long Island, N. Y.; 1st Lt., Adjt. of Am. Post, England, 1917; Commanding Officer, 166th Aero Sqdn.; Army of Occupation, Treves, Ger. *Address*, 1519 N. 6th Ave., Quincy, Ill.; *bus. add.*, American Hoist & Derrick Co., St. Paul, Minn.

7804. ELLIOTT STRONG MILLER

A. B. in Commerce; b. Ja 17, 1894, Evanston, Ill.; s. Timothy Elliott (b. S 23, 1859, Cuyahoga Falls, O.) and Fannie Chapin (Strong) Miller (b. Ap 23, 1856, Gambier, O.). Prepared in Oak Park H. S. Psi Upsilon; Alpha Kappa Psi; Final Honors; Ed., *Siren*. With Chicago Mill and Lumber Co., Chicago, 1916-17. 2d Lt. Inf., R. C., 1917; *do.* 344th Inf., 1917; *do.*, A. E. F., France. *Address*, 175 N. Grove Ave., Oak Park, Ill.; *bus. add.*, c/o Chicago Mill and Lumber Co., Conway Bldg., Chicago.

7805. ERWIN FRANKLIN MILLER

Draftsman; B. S. in A. E.; b. F 24, 1887, Onaga, Kan.; s. Franklin (b. Racine, Wis.) and Josena (Koentz) Miller (b. Holland). Prepared in Onaga (Kan.) H. S. Acacia. Draftsman, Ft. Wayne, Ind., 1916-17; Supt. of Const., 14th N. A. Cantonment, 1917-18; Asst. Supervising Engr., Office of Const. Q. M., Camp Funston, Kan., 1918—. *Address*, Onaga, Kan.

7806. FRED RANEY MILLER

Salesman; A. B. in L. A. & S.; b. O 2, 1895, Gilman, Ill.; s. David Warren (b. S 1, 1854, Springfield, O.) and Clara Evelyn (b. O 25, 1864, Blue Ridge, Ill.). Prepared in Gilman H. S. Tau Kappa Epsilon; Adelphic; Pan-Hellenic Council; *Daily Illini* Staff; Mgr., Class Baseball; Mil. Ball Com.; Jr. Prom. Com.; Hobo Band Com. City Salesman, Gen.

Fireproofing Co., Chicago. 1st Lt., Inf., U. S. R., 1917; A. E. F., France, 1918; Administrative liaison service, Paris. Mem., A. F. A. M.; Illini Club, Chicago; Mystic Ath. Club, Chicago. *Address,* Gilman, Ill.

7807. JOSEPH HARRISON MILLER

Civ. Engr.; B. S. in C. E.; b. Ag 2, 1891, Red Oak, Ill.; s. Elias D. (b. 1850, Pa.) and Amanda A. (Fogel) Miller (b. 1856, Pa.). Prepared in Mt. Carrol H. S. C. E. Soc. With Ill. St. Highway Dept., 1916—. *Address,* Red Oak, Ill.

7808. RICHARD BARDWELL MILLIN

Farmer; B. S. in Agr.; b. D 6, 1892, Ridgway, Pa.; s. Joseph Chalmers and Clarice Elvira (Bardwell) Millin (b. 1868, *do.*). Prepared in Ridgway (Pa.) H. S. Farmer, *do.* U. S. Marines, A. E. F., France. *Address,* 215 Little Ave., Ridgway, Pa.

7809. JOHN TURNER MILLS

(Brother of Nos. 2181, 3878)

Farmer; B. S. in Agr.; b. Mr 16, 1895, McNabb, Ill.; s. Willis B. (b. *do.*) and Mattie (Benjamin) Mills (b. Bloomington, Ill.). Prepared in John Swaney H. S., McNabb, Ill. Chi Beta; Alpha Zeta; Alpha Delta Sigma; Agr. Club; Graphomen; Prelim. Honors; Mgr., Champion Class Baseball Team. Stock farmer, McNabb, Ill. Married Kathryn Griffith, S 8, 1917, McNabb, Ill. *Address,* McNabb, Ill.

7810. HENRY MINER

Farmer; B. S. in Agr.; b. Ja 28, 1886, Waverly Ill.; s. W. F. Miner. Prepared in Waverly H. S. Hoof and Horn Club. Farmer. *Address,* Waverly, Ill.†

7811. LEMUEL ERNEST MINNIS

Teacher; B. S. in Agr.; b. Jl 13, 1890, Salem, Wis.; s. William A. (b. Kenosha, Wis.) and Kate (Evans) Minnis (b. London, Eng.). Prepared in Crane H. S. Phi Kappa Tau; Loyante; Track Team. Teacher, H. S., Georgetown, Ill. 1st R. O. T. C., Ft. Sheridan; 8th Co. Ft. H. G. Wright N. Y., 1918; 2nd Lt., C. A., 5th Camp, Ft. Monroe, Va.; Mustered out, Ja 2, 1919. *Address,* Georgetown, Ill.

7812. ELSIE LOUISE MITCHELL

B. S. in H. Sc.; b. N 4, 1894, Havana, Ill.; d. F. I. (b. *do.*) and Ellen (Forster) Mitchell (b. Hamilton, Can.). Prepared in Havana H. S. *Address,* 302 S. Orange St., Havana, Ill.

7813. GRACE MITCHELL (HOIT)

(Wife of No. 6963; Sister of Nos. 5315, 6431)

A. B. in L. A. & S.; b. D 31, 1895, Georgetown, O.; d. Isaac (b. Je 24, 1850, Russelville, O.) and Eva (McConaughy) Mitchell (b. Ja 15, 1860). Prepared in Urbana H. S. Phi Delta Psi; Illiola; Mask and Bauble; W. A. A.; Pres., Jr. Illinae. Married Maurice Elon Hoit ('15), Ag 16, 1916, Georgetown, O. Child, Elizabeth Mitchell, b. My 10, 1918. *Address,* 425 S. Center St., Geneseo, Ill.

7814. MARGUERITE MITCHELL

Librarian; B. L. S.; b. S 1, 1888, Wilmington, O.; d. Oliver Augustus (b. Antioch, O.) and Ella May (Smith) Mitchell (b. D 7, 1859, Wilmington, O.). Prepared in Wilmington (O.) H. S.; A. B., Wilmington Coll., 1910; A. B., O. St. Univ., 1915. Phi Delta Psi; Lib. Club. Lib. Asst., O. St. Univ. Lib., Columbus, O., 1914—. Mem., Am. Lib. Assn.; O. Lib. Assn.; Univ. of Ill. Lib. Sch. Alumni Assn.; Lib. Club, Columbus, O. *Address,* Wilmington, O.; *bus. add.,* c/o O. St. Univ. Lib., Columbus, O.

7815. ZENAS HARRY MOHLMAN

(Brother of No. 5316)

Clerk; B. S. in Agr.; b. Ja 21, 1894, Beardstown, Ill.; s. Henry J. (b. S 10, 1859, *do.*) and Mary Elizabeth (Bolle) Mohlman (b. My 12, 1859, *do.*). Prepared in Beardstown H. S.; McKinley H. S., St. Louis; Enid (Okla.) H. S. Kappa Sigma; Pan Hellenic; Class Football; Asst. Mgr., Inter. Class Ath. Florist, F. Dorner and Sons, La Fayette, Ind., 1916-18; Clerk, C. B. & Q. R. R. Office, Beardstown, Ill. Mem., B. P. O .E., 1917. *Address,* 217 Jefferson St., Beardstown, Ill.

7816. RAYMOND MOONEY

B. S. in E. E.; b. My 27, 1895, Chicago; s. William H. (b. O 12, 1871, Ontario, Can.) and Nellie (Morrison) Mooney (b. S 20, 1873, *do.*). Prepared in Lake H. S., Chicago. Delta Upsilon. U. S. A. S., A. E. F., 1917; Royal Flying Corps, Shoreham By Sea, Eng.; 40th Aero Sqdn.; severely wounded, S 26, 1918, France. *Address,* 6900 Chappel Ave., Chicago.

7817. LEWIS ALBERT MOORE

Farm Agent; B. S. in Agr.; b. Ag 28, 1893, Humbolt, Ill.; s. Stanley B. Moore. Baker Univ., Kan. Farm Agt., G. R. Carr, Chicago. Chem. Warfare Dept., Edgewood Arsenal. *Address,* Craik, Sask., Can.†

7818. WILLIAM ABNER MOORE

A. B. in L. A. & S.; b. Ap 19, 1892, St. Paul, Neb.; s. W. E. Moore. Prepared in Urbana H. S. Theta Delta Chi; Mask and Bauble; Innes of Court; Class Scrap Com.; Sr. Invitation Com. 2d Lt., 4th Inf., N. A., Camp Dodge, Ia.; Mustered out, Ja 2, 1919. *Address,* 930 W. Illinois St., Urbana.

7819. PHARAOH TRUMAN MOOTE

Civ. Engr. and Contr.; B. S. in C. E.; b. O 2, 1889, Manson, Ia.; s. Pharaoh (b. Can.) and Bell (McBeth) Moote (b. N. J.). Prepared in N. W. Acad., Carrier, Okla.; Okla. A. & M. Coll., 1906-10. Triangle. Draftsman, I. C. R. R., 1916-17; *do.,* Standard Oil Co., Whiting, Ind., 1917-18; Civ. Engr. and Contr., Potosi, Bolivia, S. A., 1918—. *Address,* Casilla 75, Potosi, Bolivia, S. A.

7820. JOHN WILLIAM MORGAN

Furniture dealer; A. B. in L. A. & S.; b. D 24, 1868, Braceville, Ill.; s. J. W. (b. Wales) and Helen Morgan (b. *do.*). Prepared in Dawson H. S.; Ill. St. Norm. Univ., 1913; Washington Univ. In furniture bus., Wood River, Ill. Married Eva May Waters, Ag 15, 1901, Dawson, Ill. Children: Evelyn Moselle, b. Je 8, 1902; Helen Maurine, b. F 4, 1904; Parke Davies, b. D 15, 1906. *Address,* Wood River, Ill.

7821. RALPH WALDO MORGAN

Chemist; B. S. in Chem. E.; b. D 25, 1893, Prairie Creek, Ind.; s. W. P. (b. D 30, 1872, *do.*) and Effie J. (Elliott) Morgan (b. N 29, 1874). Prepared in Univ. H. S., Chicago. Alpha Chi Sigma. With Swan-Meyer Drug Co., Indianapolis, 1916; Ault Wiborg Dye Co., Cincinnati, 1916-17; Cosden and Co., Oil Refinery, Tulsa, Okla., 1917—. 21 Recruit Co., 7th Div., Camp McArthur, Waco, Tex. 2nd Lt., 162nd Depot Brig., Camp Pike, Ark., 1918-19; Mustered out, Ja 28, 1919. *Address,* 304 N. Ward St., Macomb. Ill.; *bus. add.,* Y. M. C. A. Bldg., Tulsa, Okla.

7822. THOMAS SHERMAN MORGAN

A. B. in L. A. & S.; b. My 29, 1894, E. St. Louis, Ill. Prepared in East St. Louis H. S. Phi Alpha Delta; Spalding Guild; Ionian; Egyptian Club; Innes of Court. Ord. Sch., Camp Meade, Md. *Address,* 738 N. 22nd St., East St. Louis, Ill.†

7823. LESLIE SHERMAN MORRILL

Mech. Engr.; B. S. in M. E.; b. Jl 23, 1894, Ft. Madison, Ia.; s. Cyrus Herbert (b. Portland, Me.) and Bertha (Sherman) Morrill (b. Libertyville, Ill.). Prepared in Blue Island H. S. Tau Beta Pi; Pi Tau Sigma; Scabbard and Blade; Capt., Univ. Brig.; Final Honors; Glee Club. Mech. Engr., Durand Steel Locker Co., Blue Island, Ill., 1916-17. Candidate R. O. T. C., 1917; 1st Lt., C. A. R. C., 1917; Capt., C. A. R. C., 1917—. *Address,* 152 Walnut St., Blue Island, Ill.

7824. ROBERT MOSES

Business; B. S. in Agr.; b. Jl 16, 1894, Chicago; s. S. Moses. Prepared in Wendell Phillips H. S., Chicago. Zeta Beta Tau; Menorah Soc.; Tribe of the Illini; Varsity Tennis Team, Capt.; Jr. Smoker Com.; Home-Coming Com.; Interschol. Com.; Fresh. Push-ball Com. With Morris & Co., Union Stock Yards, Chicago. 2nd Lt., 4th Camp, Camp Grant, Ill. *Address,* 4812 Calumet Ave., Chicago.†

7825. LEOTA MOSIER (BIGLER)

(Daughter of No. 764; Wife of No. 6746)

A. B. in H. Sc.; b. Ag 15, 1894, Urbana; d. Jeremiah G. ('93), (b. Ja 8, 1862, Beaver, O.) and Lydia C. (Miller) Mosier (b. Ja 24, 1870, Boody, Ill.). Prepared in Urbana H. S. Alpha Omicron Pi. Married Harry Edward Bigler ('15), O 14, 1916, Urbana. Child, Ruth Elizabeth, b. Mr 30, 1918. *Address,* 5546 Maryland Ave., Chicago.

7826. JULIA LOUISE MOTTIER (FRANK)

A. B. in L. A. & S.; b. O 15, 1893, Gibson City, Ill.; d. Walter F. (b. Jl 17, 1867, Cincinnati, O.) and Mamie Victoria (Rockwood) Mottier (b. Ja 31, 1866). Prepared in Drummer Tp. H. S. Omicron Nu; H. Sc. Club; Jamesonian; Women's League; Country Life Club; Y. W. C. A. Married William Leonard Frank, Je 20, 1917, El Campo, Tex. Child, son, b. Mr 15, 1918 (died Mr 20, 1918). *Address,* El Campo, Tex.

7827. WILL WALTER MOUNTS

(Husband of No. 9169; Brother of No. 5831)

Farmer; B. S. in Agr.; b. Jl 15, 1892, Carlinville, Ill.; s. William L. (b. Ja 30, 1862, *do.*) and Effie (Anderson) Mounts (b. Je 18, 1864, *do.*). Prepared in Carlinville H. S. Phi Gamma Delta. Farmer, Carlinville, Ill. Chief Insp. of Refrigerators. Mich. District, Q. M. C.; Instr., Engines, U. S. S. M. A., Univ. of Ill. Married Edith Mowrine Kelley ('18), Ag 31, 1918. *Address,* Carlinville, Ill.

7828. *HARRY LOUIS MUELLER

Chemist; B. S. in L. A. & S.; b. Ja 2, 1893, Highland, Ill.; s. Jacob Mueller. Prepared in Highland H. S. Chemist, Branch Factory of Helvetia Milk Condensing Co. Died Mr 8, 1917, Lamar, Colo.

7829. HENRY ROLLO MUELLER

Florist; B. S. in Agr.; b. Je 16, 1893, Sedgwick, Kan.; s. Henry Samuel (b. N. Y.) and Jennie (Armantrout) Mueller (b. Ind.). Prepared in Sedgwick H. S. A. B., Baker Coll., 1914. Sigma Phi Epsilon; Floricultural Club. With F. Oeschlin, Florist, Chicago. Bat F. Hdqtrs. Co., 130th F. A., 35th Div., Camp Doniphan, Ft. Sill, Okla., 1917; Special Detachment, 35th Div. A. P. O. 730, A. E. F., France, Mr 1918; Sergt., Hdqtrs. Co. 35, 60th Brig., A. E. F., France. Mem., A. F. A. M. Married Verna Floy McHenry, Je 29, 1917, Baldwin City, Kan. *Address,* Wichita, Kan.

7830. HERBERT ZOLLER MUELLER

Elec. Engr. and Co. Surv.; B. S. in E. E.; b. Je 26, 1894, Quincy, Ill.; s. Fred Mueller. Prepared in Quincy H. S. Lambda Chi Alpha. Elec. Engr., Perkins Engng. Co. Married Tess Heckle, Ap 19, 1917, Quincy, Ill. *Address,* 726 No. 12th St., Quincy, Ill.†

7831. LOUIS EDWARD MULAC

Elec. Engr.; B. S. in M. E.; b. Jl 31, 1893, Chicago; s. Rudolph Mulac. Prepared in Crane H. S., Chicago. Loyante; Stud. Branch, A. S. M. E.; Class Football and Baseball; Lt., Univ. Brig. Efficiency Engr., West. Elec. Co., Chicago. *Address,* 2452 S. Sawyer Ave., Chicago.†

7832. EVERETT FRANKLIN MURPHY

Educ. Supervisor; B. S. in Agr.; b. O 21, 1890, Marshall, Ill.; s. J. E. (b. O 23, 1860, *do.*) and Minnie King (Kendell) Murphy (b. Je 7, 1866, *do.*). Prepared in Marshall Tp. H. S.; Wabash Commercial Coll., Terre Haute, Ind., 1910-11. Supervisor of Agr. Education of Pub. Sch. System, Richmond, Ind. Auth.: Articles in *The Garden Magazine, Prairie Farmer, Indiana Farmers' Guide.* Married Helen A. Pritchard, O 2, 1912, Marshall, Ill. Child, Dorothy F., b. Je 29, 1915, Urbana. *Address,* Richmond, Ind.

7833. HOWARD DAWSON MURPHY

Grain Buyer; B. S. in Agr.; b. Ag 5, 1895, Chicago; s. Daniel Joseph (b. O 18, 1857, *do.*) and Annis S. (Dawson) Murphy. Prepared in Lewis Inst., Chicago. Beta Theta Pi; Helmet; Comitatus. Grain Buyer, Chicago Bd. of Trade, 1916. Married Helen Alice Crane, Ja 22, 1917, Chicago. Child, Daniel H., b. D 29, 1917. *Address,* 1114 Pratt Blvd., Chicago; *bus. add.,* 1600 Ry. Exchange Bldg., *do.*

7834. MARY AGNES MURPHY

Instructor; B. Mus.; b. Ap 8, 1891, Sullivan, Ill.; d. John (b. D 18, 1859, London, O.) and Martha Carrie (Wiley) Murphy (b. Jl 7, 1860, Sullivan, Ill.) Prepared in Sullivan H. S. Grad., Chicago Norm. Sch. of Phys. Educ., 1918. W. A. A.; Basketball Team. Asst., Phys. Dir., Chicago Norm. Sch. of Phys. Educ., 1918; Instr., Phys. Tr., N. W. Univ., 1918—. *Address,* 718 Clark St., Evanston, Ill.

7835. RUTH ISABEL MUSSENDEN (NELSON)

(Wife of No. 5338)

A. B. in L. A. & S.; b. S 6, 1891, Illiopolis, Ill.; d. Charles N. (b. 1850, West Indies) and Anna A (Sutherland) Mussenden (b. 1852, Louisville, Ky.). Prepared in Roswell (N. M.) H. S.; Univ. of N. M., 1913-14. Alpha Delta Pi; Mask and Bauble. Teacher, Tp. H. S., Oblong, Ill., 1916-17. Married Idris Nelson ('12), Je 14, 1916, Urbana. *Address,* 260 S. Academy, Galesburg, Ill.

7836. WALDO RAY MYERS

With Steel and Wire Co.; A. B. in Commerce; b. N 7, 1894, Mahomet, Ill. Prepared in Mansfield H. S. Phi Kappa Psi with Keystone Steel and Wire Co., Peoria. U. S. N., Pay Div., U. S. S., Connecticut. *Address,* Mansfield, Ill.

7837. NRIPENDRA KUMAR NAG

Elec. Engr.; B. S. in E. E.; b. O 1891, Dacca, India; s. R. K. Nag. Prepared in Eng. Sch., Dacca, India. Eta Kappa Nu; Hindustan Assn. of America; Stud. Branch, A. I. E. E. *Address,* Bengal India.†

7838. VETA THORPE NEBEL

(Wife of No. 5837)

A. B. in L. A. & S.; b. Ja 11, 1895, Kenney, Ill.; d. Samuel Le Roy (b. Ja 31, 1871, Wapella, Ill.) and Winifred (McHenry) Thorpe (b. Ag 19, 1870, Clinton, Ill.). Prepared in Decatur H. S. and Frances Shimer

Sch., Chicago, 1912-14. Phi Beta Kappa; Scribblers Club. Mem., D. A. R. Married Merle Louis Nebel ('13), S 6, 1915, Clinton, Ill. (died O 12, 1918). Children: Merle Louis, Jr., b. Ag 1, 1917; Samuel Frank, b. S 14, 1918. *Address,* 1010 Garfield Ave., Urbana.

7839. ADOLPH LINCOLN NELSON

Consulting Engr.; B. S. in M. E.; b. O 23, 1887, Oneida, Ill.; s. Olaf (b. Ja 3, 1850, Kristlanstad, Sän, Sweden) and Sigrid (Bennett) Nelson (b. F 17, 1857, *do.*). Prepared in Galesburg H. S. Tau Beta Pi; Sigma Xi; Pi Tau Sigma; Final and Special Honors. Experimental Engr., Premier Motor Corp., 1917; Consulting Engr., Bur. of Aircraft Production, Airplane Engr. Dept., McCook Field. Invented and developed Nelson Sun Control, adopted by U. S. A. Auth.: Articles in *Transactions,* Soc. of Automotive Engrs.; *Automobile; Horseless Age.* Mem., Soc. of Automotive Engrs. *Address,* Daytn, O.

7840. OLIVER JOHN NESLAGE

Mech. Engr.; B. S. in M. E.; b. Mr 8, 1893, St. Louis; s. Otto William (b. 1863, *do.*) and Emma (Hurt) Neslage (b. 1865, St. Genevieve, Mo.). Prepared in McKinley H. S., St. Louis. Chi Phi; Prelim. Honors. Mech. Engr., Claremont, N. H., 1916; *do.,* San Francisco, 1916-18. 2nd Lt., 319th Engrs., 1918. *Address,* 3631 Juniata St., St. Louis; *bus. add.,* 1509 Hobart Bldg., San Francisco.

7841. FLORIS WILSON NICHOLS

Teacher; A. B. in Commerce; b. F 23, 1894, Natrona, Ill.; s. Edgar F. (b. My 25, 1864, DeKalb Co., Ill.) and Sylvia Alice (Wilson) Nichols. Prepared in Wenona H. S. Metropolitan Club; Adelphic; Sr. Memorial Com. Supt., Schs., Toluca, Ill., 1916-17; Teacher, LaSalle Peru Tp. H. S., 1919—. 2nd Lt., R. C., A. E. F., France; Returned to states; 1st Lt., 40th Mach. Gun Bn., 14th Div., Camp Custer, Mich.; Mustered out, Ja 28, 1919. Mem., A. F. A. M.; Shriner. *Address,* Lacon, Ill.; *bus. add.,* c/o LaSalle Peru Tp. High School, LaSalle, Ill.

7842. YIN HSIANG NIU

Ry. Mech. Engr.; B. S. in Ry. M. E.; b. O 1, 1888, Huchow, Chekiang, China; s. Yung Seng. Prepared in Drexel Inst., Pa.; G. I. T., Shanghai, China, 1910-13. With B. & O. Ry., Pittsburgh, 1916-18; Ry. Mech. Engr., Peking-Suiguan Line, China, 1918—. *Address,* Huchow, Chekiang Province, China; *bus. add.,* Kalgan Shops, P. S. Line, Kalgan, Peking, China.

7843. JOSEPH MORGAN NOBLE

(Brother of Nos. 982, 983, 1938)

Reporter; A. B. in L. A. & S.; b. S 27, 1890, Shelbyville, Ill.; s. Robert Cooper (b. F 21, 1848, Massilon, O.) and Jennie Elizabeth (Harmount) Noble (b. New Haven, Conn.). Prepared in Wichita (Kan.) H. S.; Fairmount Coll. Tau Kappa Epsilon; Sigma Delta Chi; Ben Franklin Club. Reporter and Ed., Wichita *Eagle,* Wichita, Kan., 1916—. Sec., Y. M. C. A., Ft. Leavenworth, Kan.; M. O. T. C., Ft. Riley, Kan.; Mustered out, Ja 3, 1919. *Address,* 1230 N. Waco Ave., Wichita, Kan.; *bus. add., The Eagle* Office, Wichita, Kan.

7844. ALBERT JOSEPH NOLAN

Farmer; B. S. in Agr.; b. Ag 26, 1893, Harvard, Ill. Prepared in Harvard H. S. Phi Kappa; Class Baseball. Farmer, Harvard, Ill. 2nd Lt., Co. C, 6th U. S. Inf., A. E. F., France. *Address,* 505 Dewey Ave., Harvard, Ill.†

7845. ALFRED NORBERG

Valuation Engr.; B. S. in C. E.; b. Jl 14, 1871, Sweden; s. Andrew Norberg. Prepared in Pa. Coll. Acad. Treas., C. E. Club. Valuation Engr., No. Pacific, Y. M. C. A., St. Paul. *Address,* Box 1212, Billings, Mont.†

7846. CLYDE JAMES NORTH

Farmer; B. S. in Agr.; b. N 20, 1892, Winchester, Ill.; s. W. L. North. Prepared in Winchester H. S. Acacia; Agr. Club; Adelphic; Bd. of Mgrs., *Ill. Agr.*; Capt., Univ. Brig. Farmer, Winchester, Ill. Rahe's Auto and Tractor Sch., North Kansas City, Mo., 1918; 2nd Co., 2nd Battery, Inf., C. O. T. S., Camp Grant, Ill., 1918; Mustered out, D 9, 1918. *Address,* Winchester, Ill.

7847. CHIYOZI OHINATA

A. B. in Commerce; b. Mr 3, 1888, Japan; s. S. Ohinata. Prepared in Broadway H. S., Seattle. Grad. Work, Columbia Univ. *Address,* 516 Okadamura, Matsumoto, Japan.†

7848. CARLTON FREDERICK OLSEN

B. S. in M. E.; b. My 5, 1891, Chicago; s. Lawrence Olsen. Prepared in Lake H. S., Chicago. Varsity Golf. *Address,* 6238 Evans Ave., Chicago.†

7849. GLEN ELIZABETH OPIE

Teacher; A. B. in L. A. & S.; b. Forrest, Ill.; d. W. H. (b. Ag 12, Streator, Ill.) and Katherine (Franey) Opie (b. N 28, Galesburg, Ill.). Prepared in Forrest H. S.; B. S. Lewis Inst., 1914. Teacher, H. S., Champaign, 1916—. *Address,* Forrest, Ill.; *bus. add.,* 806 S. 3rd St., Champaign.

7850. PAULINE THEODORA OSBORNE

Teacher; A. B. in L. A. & S.; b. Ja 13, 1892, Thomasboro, Ill.; d. Franklin R. (b. F 24, 1859, Mahomet, Ill.) and Lillian Elmyra (Thompson) Osborne (b. Ja 28, 1864, Morris, Ill.). Prepared in Champaign H. S. Achoth; Phi Delta Psi; Athenean; Y. W. C. A. Grad. Stud., Eng., Univ. of Ill., Summer, 1917. Teacher, Eng., H. S., Mt. Carmel, Ill., 1916-18; *do.,* Decatur, Ill., 1918—. *Address,* 602 W. Healy St., Champaign; *bus. add.,* c/o High School, Decatur, Ill.

7851. DAVID LEE OTT

With Motor Co.; B. S. in M. E.; b. Ag 17, 1893, Hoopole, Ill.; s. Amos Ott. Prepared in Prophetstown H. S. Mil. Band. With Packard Motor Co., Detroit. *Address,* Prophetstown, Ill.†

7852. CHARLES NORTON OWEN

(Brother of No. 9306)

Mech. Engr.; B. S. in M. E.; b. N 10, 1894, Chicago; s. Charles S. (b. McHenry, Ill.) and Georgie B. P. Owen (b. Chicago). Prepared in Lane Tech. H. S., Chicago. Alpha Chi Rho; Scabbard and Blade; 2nd Lt., Regt. Adjt., and Capt., Univ. Brig.; Jr. Smoker Com.; Univ. Orchestra. Mech. Engr., Burdett Oxygen Co., Chicago. 2nd Lt., 57th U. S. Inf., My 13, 1917—. *Address,* 930 Argyle Ave., Chicago; *bus. add.,* 557 W. Jackson Blvd., *do.*

7853. HARRY LEA OWEN

(Husband of No. 7538)

Salesman; B. S. in A. E.; b. Jl 15, 1894, Plano, Ill.; s. William Wallace (b. Ag 6, 1851, Orange Co., N. Y.) and Lillian May (Weeden) Owen (b. My 15, 1858, Sycamore, Ill.). Prepared in Plano H. S. Alpha Sigma Phi; Theta Tau; Arch. Club; Staff, *Daily Illini*; Asst. Ed., 1915 *Illio.* With Kawner Mfg. Co., Niles, Mich., 1916; Salesman, Kawner Mfg. Co., Minneapolis, 1916—. Married Rosalie Florence Gehant ('16), N 10, 1916, Dixon, Ill. Child, William Lea, b. My 29, 1917. *Address,* 2319 Dupont Ave., South Minneapolis; *bus. add.,* 509 Palace Bldg., *do.*

7854. JOHN BEITNER PAGIN
(Husband of No. 7342)

Mech. Engr.; B. S. in M. E.; b. Jl 31, 1894, LaGrange, Ill.; s. Lewis Albert (b. 1870, South Bend, Ind.) and Nannie (Beitner) Pagin (b. 1870, *do.*). Prepared in LaGrange H. S. Delta Tau Delta; Helmet. With Sherman-Klove Co., Chicago, 1916-17. R. O. T. C., Ft. Sheridan, 1917; 2nd Lt., Ord. Exp. Sta., Am. Univ., Washington, D. C.; Mustered out, F 4, 1919. Married Louise Amborn ('16), Ag 18, 1917, Davenport, Ia. *Address,* 234 N. Catherine Ave., LaGrange, Ill.

7855. WILLIAM LOVE PARISH

B. S. in A. E.; M. S., 1917; b. My 12, 1894, Greenfield, Ill.; s. W. T. Parish. Prepared in Greenfield H. S. Triangle; Tau Beta Pi. Air Service (Bombing), A. E. F., France. *Address,* Greenfield, Ill.†

7856. KENNETH WARREN PARKINSON

Land Appraiser; B. S. in Agr.; b. Ja 1, 1892, Waverly, Ill.; s. F. W. Parkinson. Prepared in Centralia H. S. Agron. Soc.; Agr. Club; Class Baseball. Land Appraiser for Loan Dept. of John Hancock Mutual Life Ins. Co., 1917. Inf., Candidate C. O. T. C., Camp Gordon; Mustered out, N 30, 1918. *Address,* 1912 Kenilworth Ave., Chicago; *bus. add.,* Harris Trust Bldg., c/o John Hancock Mut. Life Ins. Co., 111 W. Monroe St., Chicago.†

7857. MUKAND LALL PATHAK

B. S. in E. E.; b. O 15, 1892, Mauko, Jullundur, India; s. Puran C. Pathak. Prepared in Mission H. S., Jullundur, India. *Address,* Dickkot Lyalpore, Punjab, India.†

7858. ADOLPH FREDERICK PAULI

Librarian; A. B. in L. A. & S.; A. M., 1917; b. June 12, 1893, Peoria; s. Frank Frederick (b. Jl 8, 1866, *do.*) and Helena (Lapp) Pauli (b. N 30, 1867, Germany). Prepared in Averyville H. S., Peoria. Phi Beta Kappa; Kappa Delta Pi; Prelim. Honors. Libr. Asst. in classics, Univ. of Ill., 1917. Libn., war service, Camp Sherman. Mem., M. E. Church. *Address,* 2922 N. Adams St., Peoria.

7859. BERNICE F. PEADRO
(Sister of No. 6475)

A. B. in L. A. & S.; b. Ja 5, 1891, Sullivan, Ill.; d. R. M. Peadro. Prepared in Sullivan H. S. Illiola; Classical Club. *Address,* 713 Hamilton St., Sullivan, Ill.†

7860. RICHARD HENRY PERROTT

A. B. in L. A. & S.; b. F 6, 1864, Delphos, O.; s. John Perrott. Prepared in Ill. St. Norm. Univ. *Address,* Sumner, Ill.

7861. ELEANOR SARAH PETERSON

Teacher; B. S. in H. Sc.; b. My 16, 1890, Galesburg, Ill.; d. J. A. Peterson. Prepared in Galesburg H. S. Omicron Nu; Y. W. C. A.; H. Sc. Club. Teacher, Clinton, Ind. *Address,* 453 E. Losey St., Galesburg, Ill.†

7862. *WILLIAM CHANDLER PETERSON

B. S. in A. E.; b. D 24, 1894, Crystal Lake, Ill.; s. Frederick and Emma (Miller) Peterson. Prepared in Crystal Lake H. S. Beta Upsilon; Scarab; Arch. Club; Class Baseball; Circulation Mgr., *Ill. Magazine*; Mil. Ball Com.; Jr. Prom. Com. Arch. Supt., Court House Bldg., Eau Claire, Wis., 1916. Arch. with Leonard Const. Co., Chicago, 1916-17. O. T. C., Ft. Sheridan, 1917; 2nd Lt., Inf., France, 1918; Marines, 5th Regt., *do.* Mem., Congr. Church; Mystic Workers Lodge. Killed in action, Je 7, 1918, Chateau Thierry, France.

7863. JOHN FRANCIS PICKEN

Farmer; B. S. in Agr.; b. F 23, 1894, Argyle, Ill.; s. David (b. *do.*) and Margaret (Montgomery) Picken (b. *do.*). Prepared in Rockville H. S.; Park Coll., 1912-14. Alpha Zeta. Farmer, Argyle, Ill. U. S. S. M. A., Univ. of Ill., 1918; *do.,* Ellington Field; Mustered out, D 13, 1918. *Address,* Argyle, Ill.

7864. WALTER RAYMOND PIERSON

A. B. in Commerce; b. Ja 5, 1894, Princetown, Ill.; s. Fred Pierson. Prepared in Princetown H. S. Sergt., 54th Bn., Engrs., A. E. F., France, Bordeaux, 1918—. *Address,* 920 S. Church St., Princetown, Ill.

7865. *ERIC FREDERICK PIHLGRAD

Draftsman; B. S. in A. E.; b. Ap 9, 1893, Chicago; s. A. F. Pihlgrad. Prepared in Bowen H. S., Chicago. Sigma Nu; Tau Beta Pi; Alpha Delta Sigma; Ma-wan-da; Scaral; Scabbard and Blade; Ben Franklin Club; Gridiron Club; Arch. Club; Ionian; Class Basketball; *Ill. Magazine* Staff; Mil. Ball Com.; Sr. Memorial Com.; Capt., Univ. Brig.; Prelim. Honors. Co. E., 61st Inf., A. E. F., France; Wounded in Meuse-Argonne drive. Died F 28, 1919, France.

7866. FRED THEODORE PINKEY

Chemist; B. S. in Chem. E.; b. Mr 18, 1892, Chicago; s. William H. (b. Mr 26, 1859, Buffalo, N. Y.) and Clara (Stimming) Pinkey (b. Ag 8, 1865, Dubuque, Ia.) Prepared in Lane Tech. H. S., Chicago. Chem., Columbia West. Mills, Chicago, 1916-17; Mineral Point Zinc Co., Depue, Ill., 1917—. Married Bertha Privott, Je 12, 1915, Sullivan, Ill. (died Mr 3, 1918). *Address,* 4710 N. Winchester St. Chicago; *bus. add.,* Depue, Ill.

7867. VELMA COE PLETCHER
(Sister of Nos. 1574, 4859, 5872, 5873)

Teacher; A. B. in L. A. & S.; b. N 15, 1894, Hoopestown, Ill.; d. David S. (b. Jl 24, 1851, Pittsburgh) and Elizabeth C. (Pees) Pletcher (b. F 14, 1857, *do.*). Prepared in Rochester (Ind.) H. S. Alpha Delta Pi; Y. W. C. A. Teacher, H. Sc., Pub. Schs., South Bend, Ind., 1918—. *Address,* South Bend, Ind.

7868. HAROLD AUSTIN POGUE
(Brother of No. 6484)

Asst. Sec.; A. B. in Commerce; b. N 25, 1893, Sullivan, Ill.; s. J. R. (b. Shelby Co., Ill.) and Ella (Landon) Pogue (b. Auburn, Ill.). Prepared in Sullivan H. S. Alpha Tau Omega; Alpha Kappa Psi; Beta Gamma Sigma; Ma-wan-da; Sachem; Helmet; Ku Klux; Trustee, *Illini* Publishing Company; Class Football; Fresh. Varsity Track; Varsity Football; Varsity Track; Pushball Com.; Sr. Hat Com. Asst. Sec., Assn. of Commerce, Decatur, Ill. Capt., Supply Co., 10th Regt., Camp Lincoln; 2nd Lt., Air Service, Balloon Div., O. St. Univ., Columbus, O.; Balloon Observer, Signal Corps, San Antonio, Tex. *Address,* 121 E. Main St., Decatur, Ill.; *bus. add.,* 369 S. Edward St., *do.*

7869. *ALEXANDER HYMAN POLAKOW

B. S. in L. A. & S.; b. Ag 10, 1893, Chicago; s. Hyman Polakow. Prepared in Medill H. S. Tribe of Illini; Chem. Club; A. C. S.; Varsity Track. Chem., Investigator with Arbuckle Bros., Chicago. Died Ja 19, 1917, Chicago.

7870. ELLIS J. POTTER
(Brother of No. 7139)

Supt. of Constr.; B. S. in A. E.; b. Ap 15, 1890, Denrock, Ill.; s. John Farnsworth (b. Jl 11, 1866, *do.*) and Eva Leona (Thompson) Potter (b. Jl 3, 1868, *do.*). Prepared in

Morrison H. S. Sigma Pi; Scabbard and Blade; Arch. Club; Crystal Dancing Club; Lt., Univ. Brig.; Class Baseball and Track Team. Arch. Draftsman, Madison, Wis., 1916; Supt., Const. for St. of Wis., 1918—. Mem., Christian Church. Married Juanita Isabelle Holson, Jl 10, 1916, Farina, Ill. Child, Frances Kathleen, b. N 11, 1917. *Address,* 304 Breeze Terrace, Madison, Wis.; *bus. add.,* c/o Dept. of Engng., *do.*

7871. BEATRICE PRALL

Librarian; B. L. S.; b. Ag 17, 1888, Coldwater, Kan.; d. B. G. Prall. Prepared in Univ. of Ark. Catalog Libn., Little Rock Public Lib., Little Rock, Ark. *Address,* 220 N. Main St., Hope, Ark.†

7872. JAMES BRUCE PRATT

Accountant; A. B. in Commerce; b. Ja 24, 1894, Sheldon, Ia.; s. Fred W. (b. F 14, 1867, Waukon, Ia.) and Louise (Bollman) Pratt (b. Ag 27, 1868, Postville, Ia.). Prepared in Sheldon H. S.; Univ. of Ia., 1912-15. Auditor, Central Passenger Assn., Chicago. U. S. Army. *Address,* 7400 Crandon Ave., Chicago.

7873. ALVIN F. PRESTON

Ranch Foreman; B. S. in Agr.; b. D 29, 1891, Montfort, Wis.; s. Thomas S. (b. Jl 28, 1857, Tennimore, Wis.) and Hattie D. (Muender) Preston (b. Ap 22, 1867, Montfort, Wis.). Prepared in Montfort (Wis.) H. S.; Plattville Norm. Sch., Madison, Ill. Foreman of ranch, Montfort, Wis., 5 Platoon, Co. A, Marine Barracks, Mare Island, Calif.; Corp., U. S. Marine Corps, Co. K, 11th Regt., 3rd Bn., A. E. F., France. *Address,* Montfort, Wis.

7874. CHARLES BRADLAW PRICE

Teacher; B. S. in Agr.; b. Ag 19, 1890, Vienna, Ill.; s. J. M. Price. Prepared in Vienna H. S. Teacher, Roseville, Ill.; *do.,* H. S., Blue Island, Ill., 1918—. Married. Child, Charles Bradlough, Jr., b. Ap 4, 1918. *Address,* 681 Greenwood Ave., Blue Island, Ill.

7875. JAMES KELLY PRIMM
(Brother of No. 7876)

Entomologist; A. B. in L. A. & S.; b. F 5, 1888, Carrollton, Ill.; s. John White (b. N 1848, Belleville, Ill.) and Mary Emily (Kelly) Primm (b. Je 16, 1852, Carrollton, Ill.). Prepared in Springfield H. S. Field Asst., U. S. Bur. Entomol., North East, Pa., 1916; Supt. of land work, William H. Moon, Nursery Co., Trenton, N. Y., 1916-17; Entomol., Pa. Bur. Econ. Zool., Philadelphia; *do.,* Glenwood Nurseries, Morrisville, Pa.; Dept. of Agr., Bur. of Econ. Zool., 1917—. Auth.: The European Poplar Canker in the Vicinity of Philadelphia, *Jour. Econ. Entomol.* Mem., Am. Assn. of Econ. Entomol.; A. F. A. M. Married Pearl Baker, Je 2, 1917, Chicago. *Address,* 601 Oak Lane Ave., Philadelphia; *bus. add.,* Pa. Dept. of Agr., Bur. of Econ. Zool., *do.*

7876. PHILIP TIMON PRIMM
(Brother of No. 7875)

Land. Arch.; B. S. in Land. Gard.; b. Ap 8, 1890, Carrollton, Ill.; s. John W. (b. N 17, 1848, St. Clair Co., Ill.) and Mary (Kelly) Primm (b. Carrollton, Ill.). Prepared in Urbana H. S. Married Roslyn Nelson, Ja 2, 1918, Urbana. *Address,* 2768 Lancashire Road, Cleveland; *bus. add.,* 1900 Euclid Ave., *do.*

7877. WILLIAM JASPER PRINCE

Prin., Sch.; A. B. in L. A. & S.; b. D 15, 1884, Coin, Ia.; s. Jasper Prince. Prepared in Evanston Acad. of N. W. Univ. Prin. of Sch., LaFayette, Ind. *Address,* Coin, Ia.; *bus. add.,* LaFayette, Ind.†

7878. DUANE WILLARD PROPST

Med. Student; A. B. in L. A. & S.; B. S. in Med., 1917; b. O 14, 1891, Springfield, Ill.; s. David Edward (b. N 9, 1855, Sweetwater, Ill.) and Effie Elizabeth (Snodgrass) Propst, (b. Je 9, 1860, Macomb, Ill.). Prepared in Springfield H. S. Alpha Kappa Kappa; Chem. Club. Student of Medicine, Coll. of Med., Univ. of Ill. Reserve Corps, Med. Section, Ja 16, 1918. *Address,* 1010 N. Grand Ave., Springfield, Ill.; *bus. add.,* 217 S. Ashland Blvd., Chicago.

7879. EUGENE FRANCIS PRUETT

Instructor; B. S. in Agr.; b. My 24, 1891, Kinmundy, Ill.; s. F. A. Pruett. Prepared in Salem H. S. Alpha Sigma Phi; Helmet; Jr. Councilman, Ill. Union; Jr. Prom. Com.; Class Football. Instr., Univ. of Pa. 2nd Lt., F. A., U. S. R.; Divisional Hdqtrs., A. E. F., France; Wounded, O 28, 1918. *Address,* Kinmundy, Ill.†

7880. IRENE EMMA PULSIPHER

Teacher; B. S. in H. Sc.; b. Jl 21, 1892, Brimfield, Ill.; d. Edmund C. (b. Ap 7, 1848, *do.*) and Emma C. (Gibbs) Pulsipher (b. F 4, 1859, Elmwood, Ill.). Prepared in Brimfield H. S.; Bradley Poly. Inst., 1911-13. Omicron Nu. Teacher, H. S., Mt. Carroll, Ill., 1916-17; *do.,* Le Roy, Ill., 1917—. *Address,* Elmwood, Ill.; *bus. add.,* c/o High School, Le Roy, Ill.

7881. RUTH QUESENBERRY

Teacher; A. B. in L. A. & S.; b. D 19, 1895, Webster City, Ia.; d. Harry and Laura (Steele) Quesenberry, (b. Ap 28, 1868, Athens, Ill.). Prepared in Mansfield H. S.; Ill. Wesleyan Univ., 1912-13. Pi Beta Phi. Teacher, H. S., Kinmundy, Ill., 1916-17; *do.,* Potomac, Ill., 1917—. *Address,* Potomac, Ill.

7882. BENJAMIN HARRISON QUESTEL

Agriculturist; B. S. in Agr.; b. N 3, 1888, Herald, Ill.; s. Edmondson T. (b. Mr 26, 1857, White Co., Ill.) and Lilly Ann (Marlin) Questel (b. N 16, 1859, *do.*). Prepared in Carmi H. S. Alpha Zeta; Farm House; Prelim. and Final Honors. Soil Physics Dept., Coll. of Agr., Univ. of Ill. 2nd Lt., Chem. Warfare Service, Co. K, 1st Gas Regt., Camp Sherman, O.; Mustered out, D 19, 1918. Mem., M. E. Church. *Address,* Carmi, Ill.; *bus. add.,* c/o Coll. of Agr., Univ. of Ill., Urbana.

7883. ANITA EMMA RAAB

Teacher; A. B. in L. A. & S.; b. Je 11, 1892, Belleville, Ill.; d. Earnest P. (b. O 20, 1862, *do.*) and Minna (Fleer) Raab (b. Philadelphia). Prepared in Belleville H. S.; Two yrs. study in France and Ger. Alliance Francaise; Der Deutsche Verein; Woman's Ed., *Daily Illini,* 1913-14. Teacher, Mod. Lang., H. S., Champaign; Reconst. Aide, Occupational Theropy, Camp Upton, N. Y., 1919—. *Address,* 301 S. High St., Belleville, Ill.; *bus. add.,* c/o base Hosp., Camp Upton, Yaphank, N. Y.

7884. FRANK RAFFOWITZ

Mech. Engr.; B. S. in M. E.; b. O 15, 1894, Chicago; s. Hyman Raffowitz. Prepared in Crane H. S., Chicago. Menorah Soc.; Stud. Branch, A. S. M. E. Mech. Engr., Chicago. *Address,* 1020 S. Winchester Ave., Chicago.

7885. ROBERT CHARLES RAHN

Ceram. Engr.; B. S. in Ceram. E.; b. Je 3, 1894, Chicago; s. Henry C. (b. D 17, 1861, Chilton, Wis.) and Alida (Banka) Rahn (b. D 19, 1874, DeKalb, Ill.). Prepared in Crane Tech. H. S., Chicago. Ceram. Engr., Ceram. Eng. Dept., West. Elec. Co., Chicago, 1916-17. Sergt., Hdqtrs. Co., 343rd Inf., Camp Grant,

Ill., 1917-18; 116th Engrs., A. E. F., France, Ap 1918—. *Address,* 4642 West End Ave., Chicago.

7886. CLAUDE RAIBOURN

(Brother of No. 8684)

Accountant; A. B. in Commerce; b. Jl 16, 1895, Bloomington, Ind.; s. James Edward (b. Lynnville, Ind.) and Ida (Caswell) Raibourn (b. Boonville, Ind.). Prepared in Waterloo H. S. Grad. work, N. W. Univ., Sch. of Commerce, 1917. Tau Kappa Epsilon; Beta Gamma Sigma. Bus. Acct., Arthur Young and Co., Eldorado, Ill., 1916-17; *do.,* New York City, 1918—. 1st O. T. C., Ft. Sheridan, Ill., 1917; U. S. A. S., 1917; 3rd Cadet Sqdn., Ellington Field, Houston, Tex., 1917; 2nd Lt., 52nd Aero Sqdn., 1st Prov. Wing, Garden City, N. Y.; Mustered out, D 23, 1918. *Address,* 65 Central Park West, New York City.

7887. ISAAC LA GRANGE RATCLIFFE

Accountant; A. B. in Commerce; b. F 19, 1894, Kansas City, Kan.; s. George Joseph (b. My 31, 1862, Canada) and Susan (La Grange) Ratcliffe (b. Ap 3, 1868, Paris, Ill.). Prepared in Highland (Kan.) Acad. B. S., Highland Coll., 1913. Mil. Band. Jr. Acct., Mainwaring, Raffel, O'Brien Co., Tulsa, Okla., 1916-17. 2nd Lt., Inf. R. C., Citizens Tr. Camp, Fort Logan H. Roots, Ark., 1917. *Address,* 741 S. Denver Ave., Tulsa, Okla.

7888. LEAL WILEY REESE

Law Student; A. B. in L. A. & S.; b. Ag 27, 1894, Owaneco, Ill.; s. Lindsey (b. Je 8, 1852, Fairmont, W. V.) and Nancy Louise (Wiley) Reese (b. Ag 21, 1857, Fairmont, W. Va.). Prepared in Pana Tp. H. S. Grad. work in law, Univ. of Ill., 1916-17. Cosmopolitan; Delta Sigma Rho; Philomathean; Graphomen; Lt. and Capt., Univ. Brig.; Debating Team; Ed., *Summer Illini.* Asst. Commandant, Western Mil. Acad., Alton, Ill.; Grad. Stud., Univ. of Chicago, 1919—. Ill. Nat. Guard, 1915-16; R. O. T. C., Ft. Sheridan, Ill., 1917; 2nd Lt., F. A., Ft. Sill, Okla.; Mustered out, D 20, 1918. *Address,* 802 E. 2nd St., Pana, Ill.

7889. GEORGE W. RENWICK

(Brother of No. 6509)

Engineer; B. S. in M. E.; b. Jl 1, 8194, Harvey, Ill.; s. Frank Whipple (b. F 5, 1867, Elgin, Ill.) and Margaret A. (Concannon) Renwick (b. Ja 15, 1868, Clinton, N. Y.). Prepared in Englewood H. S., Chicago; Northwestern Mil. and Naval Acad., Lake Geneva, Wis. Sigma Chi; Tau Beta Pi; Prelim. and Final Honors. U. S. M. C., Tr. Camp, Quantico, Va., 1917; 2nd Prov. Brig., M. C., Dominican Rep., Santo Domingo, 1917; 1st Lt., *do.;* Capt., U. S. Marines, Co. F, 43rd Regt., A. E. F., France; Brooklyn Naval Hosp., U. S., 1918; Mustered out, Ap 1, 1919. *Address,* 5450 E. View Park, Chicago; *bus. add.,* 1109 Fisher Bldg., *do.*

7890. ORA EDGAR REYNOLDS

Professor; A. B. in L. A. & S.; b. Jl 17, 1881, Guthrie, Ill.; s. Thomas (b. 1848, Lexington, Ky.) and Malinda (Sumner) Reynolds (b. 1850, O.). Prepared in Gibson City H. S.; Ill. St. Norm. Univ., 1913-14. A. M., Teacher's Coll., Columbia, 1917. Phi Delta Kappa. Head of Dept. of Educ., Coll. of Puget Sound, Tacoma, Wash., 1917—. Mem., A. F. A. M. *Address,* 614 S. M. St., Tacoma, Wash.

7891. CARLYLE SEEDS RHODES

B. S. in C. E.; b. Ja 21, 1894, Lovington, Ill.; s. H. Rhodes. Prepared in Lovington H. S. Varsity Football. Lt., 95th Aero Sqdn., A. E. F., France, Prisoner in Baden, Ger.; Received Croix de Guerre; Mustered out. *Address,* Lovington, Ill.

7892. GRANVILLE LEROY RIGG

Y. M. C. A. Sec.; B. S. in Agr.; b. N 13, 1891, Goldengate, Ill.; s. Millard Filmore (b. N 26, 1858, Maud, Ill.) and Florence Victoria (Naylor) Rigg (b. Jl 24, 1859, Albion, Ill.). Prepared in Univ. Acad. Alpha Zeta; Agr. Club; Country Life Club; Agron. Soc.; Choral Soc. Sec., Y. M. C. A., O'Brien Co., Ia. Married Mabel Maud Lloyd, Je 8, 1916, Ramsey, Ill. *Address,* Primghar, Ia.

7893. CHARLES LAWRENCE RITTS

Supt., Const.; B. S. in A. E.; b. N 11, 1891, Sparta, Ill.; s. Barney Vencle (b. Clarion Co., Pa.) and Anna Elnora (Martin) Ritts (b. Norwalk, O.). Prepared in Sparta H. S. Alpha Rho Chi; Arch. Club; 2nd Lt., and Capt., Univ. Brig. Arch. Draftsman, Whitsitt and Schulzke, Archs., Moline, Ill., 1916-18; Supt. of Const., Temple and Burrows, Archs., Davenport, Ia., 1918—. Married Alice Juanita Stephenson, D 20, 1916, Sparta, Ill. Child, Charles Stephenson, b. Ag 1, 1918. *Address,* 63 Davenport Saving Bank Bldg., Davenport, Ia.

7894. FRANCES ELLA ROBERTS

Teacher; A. B. in L. A. & S.; b. Ag 21, 1894, Corinth, Ill.; d. F. M. Roberts. Prepared in McKendree Coll. Acad. Teacher, H. S., Johnston City, Ill. *Address,* Thompsonville, Ill.†

7895. HUGH SCHUYLER ROBERTSON

Ceramist; B. S. in Ceram. E.; b. S 19, 1893, Chillicothe, Ill.; s. Joseph Luper (b. Prairie City, Ill.) and Eva Lena (Lerhnne) Robertson (b. *do.*). Prepared in Chillicothe H. S.; A. S., Bradley Poly. Inst., 1914. Keramos. Ceram., Harbison Walker Refractories Co., Pittsburgh, 1916-18. U. S. A. S., Ithaca, N. Y., 1918. Married Helen Moon, Ap 9, 1918, Oak Park, Ill. *Address,* 7228 Thomas Blvd., Pittsburgh.

7896. ALBERT WILLIAM ROBINSON

(Son of Nos. 246, 268; Brother of No. 3524)

Engineer; B. S. in M. E.; b. My 27, 1894, Topeka, Kan.; s. Albert Fowler ('80), (b. O 12, 1853, Henry, Ill.) and Loretta Kate (Elder) Robinson ('81), (b. S 27, 1860, Mattoon, Ill.). Prepared in Oak Park H. S. Phi Gamma Delta; Tau Beta Pi; Helmet; Prelim. Honors; Class Basketball and Football. Asst., Test Dept. of A. T. and S. F. Ry., Topeka, Kan. 1st O. T. C., Ft. Riley, Kan. and Ft. Monroe, Va., 1917; 1st Lt., Ord. R. C., Frankford Arsenal and Camp Jackson, S C., 1917; 4th Anti Air Craft M. G. Bn., A. E. F., France, 1918; Mustered out, Ja 25, 1919. *Address,* 166 N. Scoville Ave., Oak Park, Ill.

7897. *JOHN LESTER ROBINSON

LL. B.; b. My 21, 1892, Mt. Vernon, Ill.; s. J. T. Robinson. Prepared in Mt. Vernon Tp. H. S. Phi Delta Phi. Died F 24, 1917, Benton, Ill.

7898. WILLIAM OTTO ROESSLER

Farm Adviser; B. S. in Agr.; b. S 12, 1890, Shelbyville, Ill.; s. Philip (b. 1837, O.) and Mary M. (Kull) Roessler (b. 1858, Strausbury, Ill.). Prepared in Shelbyville H. S. Alpha Gamma Rho. Instr., Marion Tp. H. S., 1916-17; Co. Agr. Agt., Ia., 1918—. *Address,* S. First St., Shelbyville, Ill.; *bus. add.,* Sigourney Hotel, Sigourney, Ia.

7899. GARDNAR SPENCER ROGERS

Insp. Engr.; B. S. in Land. Gard.; b. Mr 28, 1892, Duluth, Minn.; s. E. J. Rogers. Prepared in Evanston H. S. Beta Theta Pi; U. L. A. S.; Gridiron Dancing Club; Varsity Tennis; Tribe of Illini; Mgr., Post-Exam. Jubilee. Insp. Engr., Curtis Aeroplane Co., Buffalo, N. Y.; Insp., Navy Yards, Philadelphia. *Address,* 1306 Hinman Ave., Evanston, Ill.; *bus. add.,* 1703 Spruce St., Philadelphia.

7900. HARRY THOMAS ROGERS

Arch. Engr.; B. S. in A. E.; b. Ap 14, 1894, Tolono, Ill.; s. Edward B. (Mr 25, 1871, Tuscola, Ill.) and Maud O. (Skinner) Rogers (b. Jl 5, 1871, Tolono, Ill.). Prepared in Champaign H. S. Phi Kappa Psi; Scarab; Theta Tau; Lt., Univ. Brig. With Engng. Dept., Grand Trunk Ry., Montreal, Canada, 1916; Port Huron, Mich., 1916-17; Const. Office, Standard Oil Co., Whiting, Ind. 1st and 2nd R. O. T. C., Ft. Sheridan, Ill.; 2nd Lt., Inf., Camp Zachary Taylor, 1917; 1st Lt., *do.*, 1918; A. E. F., Eng., 1918—; 814th Pioneer Inf., returned to states, D 1918; Mustered out, F 7, 1919. Mem., Presby. Church. *Address*, 403 W. White St., Champaign; *bus. add.*, c/o Standard Oil Co., Whiting, Ind.

7901. RUSSELL DAVID ROGERS

Arch. Draftsman; B. S. in A. E.; b. Je 21, 1892, Peoria, Ill.; s. David H. (b. 1844, Bethney, W. Va.) and Delila T. (Bates) Rogers (b. 1854, Akron, O.). Prepared in Pekin H. S. Bushnel Guild; Jr. Class, Football Team. Arch. Draftsman, Elgin, Joliet and East. Ry. Co., Joliet, Ill., 1916—. Married Lucille Madore Neill, Ap 2, 1915, Champaign. Child, Neill David, b. D 11, 1918. *Address*, 307 Sherman St., Joliet, Ill.; *bus. add.*, c/o E. J. and E. Ry. Co., *do.*

7902. WALTER LOUIS ROHLFING

(Brother of No. 6522)

Farmer; B. S. in Agr.; b. F 25, 1894, Groveland, Ill.; s. Louis (b. D 31, 1859, Weisburg, Ger.) and Sophia (Hillman) Rohlfing (b. F 4, 1867, Lawrenceburg, Ind.). Prepared in Morton Tp. H. S. Chi Beta; Class Swimming; Jr. Prom. Com. *Address*, Groveland, Ill.†

7903. FRED ANDREW ROHN

Arch. Engr. and Supt.; B. S. in A. E.; b. D 25, 1895, Chicago; s. Fred Henry (b. Ag 23, 1870, Chicago) and Anna (Jensen) Rohn (b. Mr 11, 1875, Chicago. Prepared in Austin H. S., Chicago. Alpha Rho Chi; K. O. T. B. Engr. and Supt. for E. Norman Brydges, Arch., Chicago, 1916-17. 2nd Lt., Engr. R. C., Co. D, 311th Engrs., Camp Grant, Ill.; 1st Lt., 311th Engrs., A. P. O., 916, A. E. F., France. *Address*, 1325 Rosedale Ave., Chicago.

7904. VALENTINE KIMBALL ROOT

Salesman; A. B. in L. A. & S.; b. S 11, 1891, Chicago; s. Walter Russell and Louise (Hinman) Root. Prepared in New Trier Tp. H. S. Delta Tau Delta; Pres., Ill. Union Dramatic Club; Lambkins; Orange and Blue Club; Glee Club. Salesman, Cable Piano Co., Chicago. Ensign, Navy, U. S. S. Prairie. *Address*, 491 Berkeley Ave., South Orange, N. Y.

7905. HAROLD BOONE ROSE

Designer; B. S. in M. E., b. Jl 7, 1893, Jacksonville, Ill.; s. John Y. (b. F 4, 1864, Glasgow, Ill.) and Margarett L. Rose (b. Je 22, 1866, Milton, Ill.). Prepared in Winchester H. S. Lambda Chi Alpha. Designer, Avery Farm Implement Mfg. Co., Peoria. Married Blanche Veda Waltrip, Ap 7, 1917, Bloomington, Ill. Child, Edwin Boone, b. Ja 24, 1918. *Address*, 511 Park Ave., Peoria.

7906. FRANK ROSENBERG

Ceramist; B. S. in Ceram. E.; b. Mr 25, 1894, New York City; s. Simon (b. Ag 9, 1861, Poland) and Yetta (Segallowitz) Rosenberg (b. Ja 14, 1863, *do.*). Prepared in William McKinley H. S.; Crane Jr. Coll. Menorah; Final and Special Honors. Blast Furnace Chem., 1916; Bat. Foreman, Inland Steel Co., Coke Plant, Indiana Harbor, Ind., 1916—. Married Sadie Helen Barnett, Je 14, 1917, Chicago. *Address*, 4443 Hazel Ave., Chicago; *bus. add.*, Baltimore Hotel, Indiana Harbor, Ind.

7907. KENNETH DWIGHT ROSS

(Son of Nos. 256, 289)

Accountant; A. B. in Commerce; A. M., 1917; b. S 17, 1893, Salt Lake City; s. Sprague Dwight ('81), (b. F 8, 1857, Reno, Ill.) and Bertha Estella (Barnes) Ross ('81), (b. Ag 11, 1863, Norwood, Mass.). Prepared in Grand Island (Neb.) H. S. Tau Kappa Epsilon; Beta Gamma Sigma; Cml. Club; Prelim. Honors, Glee Club; Univ. Orchestra. Efficiency Dept., Montgomery Ward & Co., Chicago; Accountant. Arthur Young & Co., Chicago. 2nd Lt., Q. M. Corps, Camp Johnston, Jacksonville, Tenn.; Fla.; 1st Lt., Q. M. Purchase Records Dept. of Supply Control Bur., Washington, D. C.; Mustered out, F 18, 1919. *Address*, 615 W. 1st St., Grand Island, Neb.

7908. HOWARD MOORE ROTROCK

Salesman; B. S. in C. E.; b. Mr 12, 1891, Chicago. Prepared in Lake H. S., Chicago. Salesman, The Barrett Co., Chicago. *Address*, c/o A. Lagerstrom, 7836 S. Peoria St., Chicago; *bus. add.*, c/o The Barrett Co., 10 S. LaSalle St., *do.*†

7909. FRED GRAFTON ROUNDS

Arch. Draftsman; B. S. in A. E.; b. Ja 6, 1893, St. Paul; s. Jean Elmer (b. 1866, Malden, Mass.) and M. Leona (Sanger) Rounds (b. 1867, Cambridge, Mass.). Prepared in St. Paul Central H. S.; Univ. of Minn. Alpha Rho Chi; Tau Beta Pi. Grad. Work, Univ. of Minn., 1917. Arch. Draftsman, St. Paul, 1916-17; Billings, Mont., 1917. 1st Sergt., 313th Engrs., Co. C, Camp Dodge, Ia., 1917-18; Engrs., R. O. T. C., Co. 5 B, Camp Lee, Va., 1918—. *Address*, 1531 W. Minnehaha St., St. Paul.

7910. ELLEN MARY ROURKE

Teacher; A. B. in L. A. & S.; b. Ap 1, 1885, Springfield, Ill.; d. William P. Rourke. Prepared in Springfield H. S. *Address*, 1600 E. Jackson St., Springfield, Ill.†

7911. JOSEPH ALVIN RUEFF

Designer and Estimator; B. S. in M. E.; b. Ja 22, 1894, Ontario, Canada; s. Joseph August (b. Je 28, 1868, Wallingford, Conn.) and Katherine Josephine (Schlund) Rueff (b. Jl 7, 1869, Oak Park, Ill.). Prepared in Oak Park H. S. Pi Tau Sigma; Stud. Branch, A. S. M. E. Designer and Estimator, Standard Oil Co., Ind., 1916-18. Co. L, 3rd Engr. Tr. Regt., Camp Humphreys, Va. 1st Sergt., Co. D, 542nd Engrs., A. E. F., France. *Address*, Hotel Metropole, Chicago; *bus. add.*, Standard Oil Co., Whiting, Ind.

7912. MABEL LOUISE RUEHE

(Sister of No. 4881)

Instructor; B. Mus.; b. Ag 5, 1890, Gilman, Ill.; d. August Henry (b. Ger.) and Sarah (Williams) Ruehe (b. Wales). Prepared in Waukegan H. S.; Waukegan Conservatory of Music. Mu Kappa Alpha; Univ. Choristers. Instr., Carleton Coll. Conservatory of Music, Northfield, Mass., 1916—. Mem., Congr. Church; Assn. Northfield Coll. Alumni, 1916-18; Northfield Music Club, 1917-18. *Address*, 1014 S. Lincoln Ave., Urbana.

7913. MARY HILLIARD RUMSEY

Teacher; A. B. in L. A. & S.; b. S 13, 1891, Redlands, Cal.; d. John Davies (b. F 2, 1860, Wales) and Zilla Etta (Hilliard) Rumsey (b. Mr 16, 1868, Pepin, Wis.). Prepared in Tp. H. S., Princeton; James Milliken Univ., 1911-14. Teacher, H. S., Pipestone, Minn., 1916-18; Grad. work, Univ. of Ill., summer, 1917;

Teacher, H. S., Cedar, Ia., 1918—. Mem., Baptist Church; B. Y. P. U. *Address,* 804 E. 9th St., Muscatine, Ia.; *bus. add.,* Cedar, Ia.

7914. HOWARD EDWARD RUNDLE

B. S. in Ry. E. E.; b. Ag 27, 1891, Iron Mountain, Mich.; s. A. J. Rundle. Prepared in Iron Mountain (Mich.) H. S. *Address,* Iron Mountain, Mich.†

7915. WILLIAM LOYD RUNDLES

(Brother of Nos. 5914, 7179, 7180)

Land. Gardener; B. S. in Agr.; b. Ja 6, 1890, Huntertown, Ind.; s. John J. (b. 1846, *do.*) and Mary C. (McComb) Rundles (b. S 11, 1857, *do.*). Prepared in Ft. Wayne (Ind.) H. S. Lambda Chi Alpha; 1915 *Illio* Staff; Jr. Cap Com.; Sr. Stag Com. Ensign, Submarine Chaser, U. S. N., 1918-19; Mustered out, Ja 28, 1919. *Address,* Huntertown, Ind.

7916. ROY LESLIE RUSH

A. B. in L. A. & S.; b. N 7, 1890, Mt. Vernon, Ohio; s. C. I. Rush. Prepared in Metropolis Central H. S. Loyante; Adelphic; Glee Club; Choral Soc.; Illinois Drama Federation. Officers Corps, Ft. Riley, Kan. Lt., 335th Inf., A. E. F., France; Wounded in battle of Argonne; Base Hosp., No. 114, 1918. *Address,* Mesa, Idaho.†.

7917. LOUIS JOHN RUST

Elec. Engr.; B. S. in E. E.; b. Mr 16, 1894, Pekin, Ill.; s. Hielo John (b. O 31, 1869, *do.*) and Josephine Katherine (Roelfs) Rust (b. Mr 20, 1874, *do.*). Prepared in Pekin H. S. Eta Kappa Nu; E. E. Soc. Elec. Engr., Research Dept., Nat. Lamp Works, Cleveland, 1916-17. Warrant Officer, U. S. Naval Steam Eng. Sch., Steven's Inst., Hoboken, N. J.; France, 1918. *Address,* 717 Park Blvd., Pekin, Ill.; *bus. add.,* 57 Stanwood Road, Cleveland.

7918. THOMAS LENOR RUTH

Lawyer; LL. B.; b. N 8, 1889, Mason City, Ill.; s. Richard B. (b. *do.*) and Julia Anna (Woll) Ruth (b. San Jose, Ill.). Prepared in Havana H. S. Lawyer, Chicago 1916—. Married Stella Amelia Williams, N 3, 1915, Chicago. Child, Stella May, b. My 14, 1917. *Address,* 1718 W. 62d St., Chicago.

7919. BURTCH IRWIN RUTLEDGE

Insp. and Operator; A. B. in L. A. & S.; b. Jl 21, 1893, Thomasboro, Ill.; s. George Washington (b. Jl 2, 1853, Mt. Sterling, O.) and Minnie Isabel (My 1, 1860, Indianola, Ia.). Prepared in Chatsworth H. S. Insp., Holt Mfg. Co., E. Peoria; Operator, J. P. and W. R. R., Farmdale, Ill. Co. D, 3rd Inf., Del Rio, Tex.; 17th Tr. Bat., F. A., O. T. S., Louisville, Ky., 1918; Mustered out, N 27, 1918. *Address,* Chatsworth, Ill.

7920. FREDA IRMA SAMUELS (KRAMER)

A. B. in L. A. & S.; b. Ag 11, 1894, Chicago; d. Moses (b. N 26, 1869, *do.*) and Edith (Ex) Samuels (b. Jl 4, 1871, *do.*). Prepared in J. Marshall H. S., Chicago; N. W. Univ., 1912-14. Phi Beta Kappa; Le Cercle Français; Psych. Club. Teacher, Chicago, 1916-17. Married Milton M. Kramer, Je 6, 1917, Chicago. *Address,* 108 4th St., N. W., Madison, S. Dak.

7921. HARRIET ADELAIDE SANFORD

Teacher; A. B. in L. A. & S.; b. Ap 22, 1894, Decatur, Ill.; d. Frank Sanford. Prepared in Danville H. S. H. Sc. Club; Class Basketball. Teacher, Mount Carmel, Ill. *Address,* 106 Robinson St., Danville, Ill.†

7922. ALBERT MERRITT SANTEE

A. B. in L. A. & S.; A. M., 1917; b. O 14, 1878, Altamont, Kan.; s. L. D. Santee. Prepared in Princeville (Va.) H. S. *Address,* Pasadena, Calif.†

7923. LEW R. SARETT

Associate; LL. B.; b. My 16, 1888, Chicago; s. Rudolph L. (b. Ag 1865, Russia) and Jeanette (Block) Sarett (b. Je 1866, Lithuania). Prepared in Benton Harbor (Mich.) H. S.; Univ. of Mich. 1908-9; Harvard, Coll. of Law, 1911-12. A. B., Beloit Coll., 1911. Delta Sigma Rho; Phi Delta Phi. Lecturer, Redpath-Vawter Chautauqua System, 1916—; In charge of Division of Pub. Speaking, Dept. of English, Univ. of Ill., 1916-18; Assoc., *do.,* 1918—. Auth.: Pamphlets of a political nature; Articles in *Quarterly Jour of Pub. Speaking, Lyceum Magazine; English Jour.;* Verses in *The Outing Magazine; Sports Afield; Outer's Book and Recreation; Motion Picture Magazine; Am. Forestry; Poetry and a Magazine of Verse;* Poems, The Blue Duck, and Chippewa Flute Song, *Poetry,* 1918. Mem., A. F. A. M.; International Lyceum Assn.; Nat. Sec., Nat. Assn. of Teachers of Pub. Speaking. Married Margaret Husted, Je 17, 1914, St. Joseph, Mich. Child, Lewis R., b, D 22, 1917. *Address,* 111 E. Springfield Ave., Champaign.

7924. EDGAR FREDERICK SCHAEFER

A. B. in L. A. & S.; b. F 20, 1896, Quincy, Ill.; s. Christ Schaefer. Prepared in Quincy H. S. Class Basketball; Fresh. Varsity Baseball; Sr. Memorial Com. *Address,* 1121 Ohio St., Quincy, Ill.†

7925. MICHAEL ANDREW SCHALCK

Teacher; B. S. in Agr.; b. F 28, 1883, Butler, Ky.; s. J. W. Schalck. Prepared in Eureka Coll. Acad. Pi Pi Rho; Hoof and Horn Club; Volunteer Band. Instr., Man. Tr. and Agr., Tp. H. S., Casey, Ill. *Address,* Butler, Ky.; *bus. add.,* c/o High School, Casey, Ill.

7926. GILBERT SIMON SCHALLER

(Brother of No. 3165)

Mech. Engr.; B. S. in M. E.; b. Mr 29, 1894, Mendota, Ill.; s. John (b. *do.*) and Bertha (Gross) Schaller (b. *do.*). Prepared in Blackstone H. S. Ionian; Stud. Branch, A. S. M. E.; Lt. Capt., Univ. Brig.; Sr. Ball Com.; Jr. Smoker Com. Mech. Engr., Niles, Mich., 1916-1917. O. T. C., Ft. Sheridan, 1917; Ord. Dept., Motor Works, 1918; 1st Lt., 601st Mobile of Ord. Repair Shop, Camp Hancock, Ga.; *do.,* Ord., A. E. F., France. Mem., Niles Club, Mich.; Ft. Sheridan Assn., Chicago. *Address,* 506 N. 5th St., Mendota, Ill.

7927. RALPH WENDELL SCHECTER

Teacher; A. B. in L. A. & S.; b. S 28, 1893, Riola, Ill.; s. S. F. Schecter. Prepared in Danville H. S. Cosmopolitan; Philomathean; Mil. Band; Univ. Orchestra. Teacher, H. S., Danville, Ill. 23rd Engrs., Camp Meade, Md.; Band Master, 23rd Engng. C. Band, A. E. F., France; Army of Occupation. *Address,* 709 Robinson St., Danville, Ill.

7928. DONALD CHARLES SCHEELE

With Auto Mfg. Co.; B. S. in M. E.; b. Jl 21, 1892, Elgin, Ill.; s. August Scheele. Prepared in Elgin H. S. With Jeffrey Auto Mfg. Co., Kenosha, Wis. *Address,* 821 Douglas Ave., Elgin, Ill.†

7929. LOUIS HERMAN SCHICKEDANZ

(Brother of No. 4890)

Mech. Engr.; B. S. in M. E.; b. Mr 4, 1887, Chicago; s. Jonathan and Emma Schickedanz. Prepared in Pontiac Tp. H. S. Pi Tau Sigma; Stud. Branch, A. S. M. E.; Pres., *Technograph* Bd. Asst., Mech. Dept., Cleveland Cliffs Iron Co., Mich. *Address,* 634 W. Grove St., Pontiac, Ill.; *bus. add.,* c/o Cleveland Cliffs Iron Co., Ishpeming, Mich.

7930. RALPH LOUIS SCHIESSWOLD
(Brother of No. 7193)

A. B. in Commerce; b. O 16, 1894, Chicago; s. P. P. Schiesswold. Prepared in Mercersburg Acad. Chi Phi; Alpha Kappa Psi; Varsity Swimming Team; Capt., Univ. Brig. Lt., 23rd Co., 5th Regt., U. S. Marine Corps, New York City, 1917; N 1917, France; Capt., 23rd Co., 6th Mach. Gun Bn., Army of Occupation, Ger., 1918; Received Croix de Guerre for gallantry in battle of Blanc Mont Ridge. *Address,* 3651 Pine Grove Ave., Chicago.

7931. EDWARD HOLMES SCHLADER
(Son of No. 447)

Ry. Engr.; B. S. in Ry. E.; b. N 10, 1892, Chicago; s. Theo. H. ('85), (b. Ap 11, 1856, Green Vale, Ill.) and Mary L. (Holmes) Schlader. Prepared in Oak Park Tp. H. S. In Mech. Dept., N. Y. St. Ry., Rochester, N. Y., 1916-17; Office of Supt. of Shops and Equipment, Metropolitan West Side Elevated Ry., Chicago, 1917—. *Address,* 237 S. Elmwood Ave., Oak Park, Ill.; *bus. add.,* Room 1341, Edison Bldg., 72 W. Adams St., Chicago.

7932. WALDO LAUFF SCHLUETER
(Husband of No. 8069)

Cml. Representative; A. B. in Commerce; b. Je 27, 1892, East St. Louis, Ill.; s. A. G. Schlueter. Prepared in Smith Acad., St. Louis. Phi Sigma Kappa; Helmet; Ku Klux; Lambkins; Sachem; Cheer Leader; Soph. Cotillion Com.; Sr. Smoker Com. Representative Standard Oil Co., Shanghai, China, 1916—. Married Helen Wilson ('16), O 18, 1918, Shanghai, China. *Address,* 1300 Pennsylvania Ave., East St. Louis, Ill.; *bus. add.,* c/o Standard Oil Co., Shanghai, China.†

7933. KARL WILLIAM SCHMIDT

Draftsman; B. S. in A. E.; b. Ap 23, 1892, Kansas City, Mo.; s. C. P. Schmidt. Prepared in Man. Tr. H. S., Kansas City, Mo. Draftsman, K. C. Structural Street Co., Kansas City, Mo. *Address,* 3640 Virginia Ave., Kansas City, Mo.†

7934. RAYMOND STANLEY SCHOLL

Teacher; B. S. in Agr.; b. S 23, 1890, Pittsburgh; s. Louis August (b. *do.*) and Mary Ellen (Smith) Scholl (b. Wales). Prepared in Pittsburgh H. S. Theta Chi; Agr. Club; Prelim. Honors. Lecturer, Chicago, 1916-17; Teacher, Huntington, W. Va., 1917. 1st Lt., U. S. Army, Ft. Niagara, N. Y.; Cambridge, Mass., Camp Meade, Md., My 1917; Toul. France, 1918—. *Address,* 67 Woodland Ave., Crafton, Pa.

7935. DON BUEL SCHULER

Arch. Engr.; B. S. in A. E.; b. Mr 16, 1888, Englewood, Kan.; s. B. M. Schuler. Prepared in Wichita (Kan.) H. S. Pi Pi Rho; Tau Beta Pi. *Address,* 1519 N. Vassar Ave., Wichita, Kan.; *bus. add.,* 149 N. Lawrence Ave., *do.*†

7936. ERNEST RUDOLF SCHULZ

B. S. in Agr.; M. S., 1917; b. D 31, 1888, Russia; s. Henry (b. *do.*) and Ernestine (Abold) Schulz (b. *do.*). Prepared in Secondary Sch., Russia. Cosmopolitan; Alpha Zeta; Special and Final Honors; Scholarship and Fellowship. Grad. Work for Ph. D., Univ. of Ill., 1917—. *Address,* 1102 S. Lincoln Ave., Urbana.

7937. LINCOLN BAIN SCOTT

Entomologist; B. S. in Agr.; b. Je 19, 1891, Hyde Park, Mass.; s. Jairus Hart (b. Nova Scotia) and Henrietta (MacClean) Scott (b. *do.*). Prepared in Melrose (Mass.) H. S.; Mass. Agr. Coll. Theta Chi. Field Agt., Bur. of Plant Industry, 1916-17; *do.,* Bur. of Entomol., 1916—. *Address,* Gypsy Moth Laboratory, Bureau of Entomology, Washington, D. C.

7938. SHIRLEY EDWARD SCOTT

Teacher; A. B. in L. A. & S.; b. N 14, 1886, Frankton, Ind.; s. A. H. Scott. Prepared in Anderson (Ind.) H. S. Teacher, Heyburn, Idaho. *Address,* Anderson, Ind.†

7939. WINFIELD SCOTT

B. S. in Agr.; M. S., 1918; b. Ag 12, 1888, Brownfield, Ill.; s. Robert (b. 1828, *do.*) and Jane (Hooper) Scott (b. 1846, Rock River, Tenn.). Prepared in Ill. St. Norm. Univ.; Ia. St. Coll. *Address,* 1009 W. Oregon St., Urbana; *bus. add.,* Brownfield. Ill.

7940. HERBERT FRANK SEIFERT

Farmer; A. B. in L. A. & S.; A. M., 1917; b. Ja 26, 1893, Thiensville, Wis.; s. Frank Gustav (b. F 25, 1860, *do.*) and Wilhelmina (Scheunert Seifert (b. S 27, 1864, *do.*). Prepared in Cedarburg H. S. Milwaukee St. Norm. Sch 1912-14. Phi Beta Kappa; Grad. Scholarship Farmer. *Address,* Thiensville, Wis.

7941. AUTHUR GEORGE SEIFRIED
(Brother of No. 5406)

Land. Arch.; B. S. in Land. Arch.; b. F 22, 1893, Chicago; s. William (b. Ger.) and Elizabeth (Best) Seifried (b. *do.*). Prepared in Crane Tech. H. S. Sigma Nu; Univ. Land Arch. Soc.; Scarab; Theta Nu Epsilon; Jr. Asst. Mgr., 1915 Circus; Bus. Mgr., *Dope Sheet;* Bus. Mgr., 1916, *Land. Arch. Year Book.* Land. Arch., Jens Jenson, Land Archs., Chicago, 1916-17. Cantonment Const. Div., Washington, D. C.; Aviation Spruce Production Div., *do.;* Active Sergt., 434 Aero. Const. Sqdn., Clatsop, Ore., 1917; Mustered out, Ja 22, 1919. Auth.: Articles in Chicago *Examiner.* Mem., Chicago Illini Club; Coll. Fraternity Club, Chicago; Chicago Chap., Sigma Nu Alumni. *Address,* 4218 Washington Blvd., Chicago; *bus. add.,* Am. Park Builders, Marquette Bldg., *do.*

7942. WILLIAM HEINE SELLARDS
(Husband of No. 8395; Brother of No. 5408)

Asst. Mgr.; B. S. in Agr.; b. My 17, 1892, Tuscalo, Ill.; s. Dr. A. J. (b. 1860, Greenup, Ky.) and Jennie Rosalie (Armstrong) Sellards (b. N 18, 1863). Prepared in Champaign H. S. and Oakridge Acad. Sigma Chi; Alpha Gamma Rho; Comitatus; Mask and Bauble. Asst. Mgr., By-Products Dept., Swift and Co., Louisville, Ky. 1916-17; *do.,* N. Y., 1917-18. 1st R. O. T. C., Ft. Sheridan, Ill., 1917. Discharged, physical disability. Mem., Illini Club, Chicago and N. Y. Married Hannah Hahn Harris ('17), S 20, 1917, Champaign. Child, Margaret Anne b. D 20, 1918. *Address,* 1224 Pacific St., Brooklyn, N. Y.; *bus. add.,* Office, Swift and Co., By-Products Dept., New York City.

7943. ARTHUR TRUMAN SEMPLE

Farm Mgr.; B. S. in Agr.; b. Mr 28, 1895, Dawson, Ill.; s. James A (b. Ag 10, 1863, Calhoun Co., Ill.) and Hannah (Jackson) Semple, (b. Posey Co., Ind.). Prepared in Springfield H. S. Alpha Zeta; Alpha Gamma Rho; Farmhouse; Prelim. and Final Honors. Scientific Asst., U. S. Dept. of Agr., Washington, D. C., 1916-18; Asst. foreman, Columbiana Ranch, Eldred, Ill. *Address,* U. S. Dept. of Agr., State Agr. Sch., Jonesboro, Ark.

7944. LYLE ELWOOD SEVERANCE

Farmer; B. S. in Agr.; b. Je 14, 1891. Alba, Mich.; s. Lucius E. (b. 1855, Plymouth, Mich.) and M. Rosa (Boston) Severance (b. 1864, Detroit). Prepared in Lansing (Mich.) H. S.

Mich. Agr. Club. Vegetable plant grower, Farmer and Florist, Lansing, Mich. 330th F. A., Supply Co., A. P. O. 711, A. E. F., France. *Address,* 817 N. Pine St., Lansing, Mich.

7945. MAE MAGDALEN SEXAUER

Teacher; A. B. in L. A. & S.; b. N 27, 1893, Belvidere, Ill.; d. John Sexauer. Prepared in Belvidere H. S. Kappa Kappa Gamma; Alethenai; Mask and Bauble. Teacher, H. S., Centralia, Ill. *Address,* Logan Ave., Belvidere, Ill.; *bus. add.,* c/o High School, Centralia, Ill.

7946. ROLLA FLEMMING SHAFFER

Farm Adviser; B. S. in Agr.; b. Ja 4, 1892, Jeffersonville, Ill.; s. John Hart (b. 1839, Newcastle, Pa.) and Sarah Barker (Bean) Shaffer (b. 1852, Athens Co., O.). Prepared in Fairfield H. S. Agr. Club; Hoof and Horn Club. Tester, Lasalle Co. Cow Testing Assn., 1916; Asst. Farm Adviser, Woodford Co., Eureka, Ill. *Address,* c/o I. S. Brooks, Ottawa, Ill.

7947. RAY IRIS SHAWL

Asst., Farm Mech.; B. S. in Agr.; b. Mr 9, 1889, Ohio, Ill.; s. J. E. Shawl. Prepared in Univ. Acad. Acacia; Ma-wan-da; Agr. Club; Hoof and Horn Club; Ed.-in-Chief, 1915 *Illio;* Mil. Band. Stud. and Asst., Farm Mech., Univ. of Ill., 1916-17; *do.,* 1919—. Ambulance Corps, 1917; Great Lakes, Ill., 1918-19; Mustered out, 1919. *Address,* 501 Daniels St., Champaign.

7948. *A. VERON SHEETZ

A. B. in Commerce; b. F 16, 1892, Freeport, Ill.; s. Augustus Valentine (b. D 18, 1845, *do.*) and Kittie Alice (Blanchard) Sheetz (b. F 29, 1860, Silver Creek Tp., Ill.). Prepared in Freeport H. S. Farmer, Freeport, Ill., 1916-17. Bat. F, 149th F. A., Ft. Sheridan; Rainbow Div., France. Drowned Ag 17, 1918 while swimming in Marne River, France.

7949. EDWIN SHELBY, JR.

Engineer; B. S. in C. E.; b. My 20, 1895, New Orleans, La.; s. Edwin Shelby. Prepared in Sewanee Mil. Acad. (Tenn.). Zeta Psi; Scabbard and Blade; Ku Klux; Dixie Club; Col., Univ. Brig.; Mil. Ed., *Illio.* Engr., James Stewart and Co., Baldwinsville, N. Y., 1916-17. 1st Lt., Ft. Leavenworth, D 1917; 1st Lt., Bat. F., 3rd F. A., U. S. A., Ft. Oglethorpe, Ga.; U. S. A., Bat. E. A. E. F., France; Capt., 3rd F. A., A. P. O. 704, *do. Address,* 6519 West End Blvd., New Orleans; *bus. add.,* c/o James Stewart and Co., Port Arthur, Tex.†

7950. WALTER WILLIAM SHELDEN

Accountant; A. B. in Commerce; b. Jl 9, 1894, Winnebago, Ill.; s. William David (b. Jl 29, 1860, *do.*) and Lillie May (Stockburger) Sheldon (b. D 7, 1860, Pecatonica, Ill.). Prepared, in Rockford H. S. Iris; Beta Gamma Sigma; Scabbard and Blade; Graphomen; Capt., Univ. Brig.; Assoc. Ed., 1916 *Illio.* Acct., Barber-Colman Co., Rockford, Ill., 1916-17. 1st R. O. T. C., Ft. Sheridan, Ill.; 2nd Lt., 341st Inf., N. A., Camp Grant, Ill.; District Mil. Insp., 8th District S. A. T. C., Minneapolis. Married Margaret Armstrong, Ap 13, 1917, Winnebago, Ill. *Address,* Winnebago, Ill.

7951. HENRY KELLOGG SHELDON

(Brother of Nos. 1964, 1965, 6560)

Elec. Engr.; B. S. in E. E.; b. Ap 13, 1892, Sharpsburg, Ill.; s. Salmon Maxwell (b. F 17, 1847, *do.*) and Mahala (Kellogg) Sheldon (b. S 13, 1857, Shelburne Falls, Mass.). Prepared in Taylorville Tp. H. S. Scribbler's Club; 2nd Lt., Univ. Brig.; Winner of Hazleton Medal. Elec. Engr., Aurora, Ill., 1916-17; *do.,* Contracting Engrs., St. Louis, 1917. 1st R. O. T. C., Ft. Sheridan, Ill., 1917; 2nd Lt., Engng. Bur., Ord. Dept., N. A., Washington, D. C., 1918; 1st Lt., Air Craft Armament Sect., Engng. Div., Ord. Dept.; Mustered out, Ja 9, 1919. Married Margaret Armstrong, Ap 13, 1918, Winnebago, Ill. *Address,* Sharpsburg, Ill.

7952. EARL FRANK SHELLEY

B. S. in C. E.; b. S 5, 1892, Mt. Vernon, Ill.; s. B. F. Shelley. Prepared in Mt. Vernon H. S. *Address,* R. 3, Mt. Vernon, Ill.†

7953. JOHN ERWIN SHIELDS

Farmer; B. S. in Agr.; b. My 8, 1894, Lewistown, Ill.; s. E. C. (b. S 26, 1864, Maples Mill, Ill.) and Minnie Ann (Black) Shields (b. Jl 12, 1872, *do.*). Prepared in Canton H. S. Agr. Club; Hoof and Horn Club; Country Life Club; Farm House; Choral Soc. Teacher, Chaddock Boy's Sch., Quincy, Ill., 1916-17; Farmer, Lewistown, Ill., 1917-18. 117th F. A., A. E. F., France, 1918; Returned to states, 1919. Married Hazel Marie Lingenfelter, F 7, 1918, Lewistown, Ill. Child, John Erwin, Jr., b. N 21, 1918. *Address,* Sunny View Farm, Lewistown, Ill.

7954. FRANK WILLIAM SHILLING

Druggist; A. B. in Commerce; b. Ag 13, 1894, Decatur, Ill.; s. Charles F. and Lucy N. (Shaw) Shilling. Prepared in Decatur H. S. Sec., Shilling Drug Co., Decatur, Ill., 1916; Accountant, Ill. Pub. Utility Comn., Springfield, Ill., 1917; Pres., Shilling Drug Co., Decatur, Ill., 1918—. *Address,* 904 N. Main St., Decatur, Ill.; *bus. add.,* 455 N. Water St., *do.*

7955. JAMES WRIGHT SHOEMAKER

Bond Salesman; A. B. in L. A. & S.; b. Ag 4, 1894, Charleston, Ill.; s. William Killus (b. *do.*) and Florence Maria (Wright) Shoemaker (b. *do.*). Prepared in East. Ill. St. Norm. Sch. Sigma Delta Chi; Psi Upsilon; Phi Beta Kappa. Reporter, Cleveland *Press,* 1916; Bond Salesman, Nat. City Co., N. Y., 1916-1917; *do.,* Nat. City Co. Dime Bank, Detroit, 1917-1918. 1st R. O. T. C., Co. 13 and 9, Ft. Sheridan, Ill., 1917; Pvt., 3rd O. T. C., Co. 2, Camp Grant, Ill., 1918—; Co. A, 344th Inf., *do.* Mem., Bd. of Commerce, Detroit, 1917. *Address,* 2019 Dime Bank, Detroit.

7956. HORACE ABBOTT SHONLE

Chemist; B. S. in Chem.; M. S., 1917; b. My 14, 1892, Tuscola, Ill.; s. Charles L. (b. My 21, 1866, Brooklyn, N. Y.) and Annie Louise (Wensel) Shonle (b. F 10, 1866, Lewisburg, Pa.). Prepared in Tuscola H. S. Sigma Xi; Phi Lambda Upsilon; Cosmopolitan; Prelim. and Special Honors; Grad. Scholarship. Biolog. Chem., U. S. Dept. of Agr., Indianapolis. Chem. Warfare Service, Washington, D. C.; N. Y. City, 1918—. *Address,* Tuscola, Ill.

7957. EDWARD OLAF SIEGFRIED

Draftsman; B. S. in A. E.; b. Ag 7, 1892, Chicago; s. George Siegfried. Prepared in Crane H. S. Draftsman, Graham Burnham Co., Chicago. *Address,* 2242 Larrabee St., Chicago; *bus. add.,* 1417 Ry. Exchange Bldg., *do.*

7958. OSCAR EMIL SILBERMANN

Civ. Engr.; B. S. in C. E.; b. N 17, 1893, Wichita, Kan.; s. John Joseph (b. D 25, 1855, Basel, Switzerland) and Frida (Sonderegger) Silbermann (b. Mr 1, 1862, *do.*). Prepared in Lane Tech. H. S.; Lane Tech. Jr. Coll., 1912-14. Highway Engr., St. Highway Dept., Paris, Ill., 1916; *do.,* Aurora, Ill., 1917. 42nd Engrs., Camp Am. Univ., Washington, D. C., 1918; Sergt., Co. A, 42nd Engrs., France, 1918—. *Address,* Homewood, Ill.

7959. THEODORE SWITZER SIMMONS

Farmer; B. S. in Agr.; b. F 28, 1894, St. Charles, Ill.; s. George Simmons. Prepared in St. Charles H. S. *Address*, St. Charles, Ill.†

7960. WILLIAM HENRY SIMMS, JR.

Farmer and Ins. Agt.; B. S. in Agr.; b. N 28, 1893, Gibson City, Ill.; s. William H. (b. Jl 18, 1845, Buchinghamshire, Eng.) and Emma C. (Canterbury) Simms (b. Mr 22, 1857, Springfield, Ill.). Prepared in Gibson City H. S.; Boons Sch. for Boys, Berkeley, Calif. Delta Tau Delta; Helmet. Ins. Agt. and Agr., Gibson City, Ill. Co. C, 314th F. B. S. C., A. E. F., France; Wounded in battle of Argonne. Married Martha Jane Goodell, Ag 11, 1917, Loda, Ill. *Address*, Gibson City, Ill.

7961. RAYMOND SAMUEL SIMONS

A. B. in L. A. & S.; b. O 18, 1892, Norwood Park, Ill.; s. J. Simons. Prepared in Crane H. S., Chicago. *Address*, 4644 Lake Park Ave., Chicago.†

7962. *MARY ALICE SIMPSON

B. S. in Land. Gard.; b. N 13, 1892, Burwick, Me.; d. G. U. Simpson. Prepared in Hillside (Wis.) H. S. Died D 22, 1916, Chicago.

7963. CHARLES LEONARD SKELTON

Tire Dealer; B. S. in Agr.; b. O 31, 1882, Toluca, Ill.; s. Samuel W. (b. Je 5, 1845, Morgan Co., Ind.) and Elizabeth H. (Stevenson) Skelton (b. Ap 3, 1847, Washington, Pa.). Prepared in Toluca H. S.; A. B., Eureka Coll., 1905. Mgr., Pierre Branch, Gilreath Co., Wholesale Tires, S. Dak. *Address*, Box 394, Pierre, S. Dak.

7964. HERBERT LEE SLACK

Instrumentman; B. S. in C. E.; b. O 13, 1889, Chicago; s. E. A. Slack. Prepared in Crane H. S. Mil. Band. Instrumentman, C. B. & Q. R. R., St. Louis. *Address*, 3149 S. Karlov Ave., Chicago; *bus. add.*, 4004 Delmar Blvd., St. Louis.

7965. WILLIAM FINLAY SLOAN

B. S. in Agr.; b. S 18, 1871, Ireland; s. Arthur Sloan. *Address*, 901 W. Green St., Urbana.†

7966. LIONEL DAVID SMILEY

Elec. Engr.; B. S. in E. E.; b. Ap 25, 1894, Woodstock, Ill.; s. David Templeten (b. 1860, Ireland) and Elizabeth (Hendricks) Smiley (b. 1866, Spring Grove, Ill.). Prepared in Woodstock H. S. Elec. Engr., Edison Commonwealth Co., Chicago, 1916-17; Grad., The Central Sta. Inst. O. T. C., Ft. Sheridan, 1917; 2nd Lt., Engrs. Reserve, Ft. Leavenworth; 2nd Lt., C. A.; 1st Lt., C. A., Ft. Monroe, Va., 1918; 49th F. A., A. E. F., France. Married Helen Dorothy Doten, Je 22, 1918, Washington, D. C. *Address*, 226 Judd St., Woodstock, Ill.

7967. CHARLES EUGENE SMITH

Engineer; B. S. in C. E.; b. Ap 26, 1890, Russia; s. Jacob Smith. Prepared in Lewis Inst. Cosmopolitan; Menorah Soc.; C. E. Soc. Engr., Chicago. U. S. S. R. C. *Address*, 716 Board of Trade Bldg., Chicago.†

7968. GLEN CALVIN SMITH

Prin. Sch.; B. S. in Agr.; b. S 8, 1889, Cuba, Ill.; s. W. F. Smith. Prepared in Cuba H. S. Prin., Schs., Muncie, Ill., F 1917. *Address*, Cuba, Ill.†

7969. HELEN MAY SMITH

Teacher; A. B. in L. A. & S.; b. S 23, 1890, Rock Falls, Ill.; d. P. B. and Elizabeth M. (Fowler) Smith. Prepared in Rock Falls H. S. and No. Ill. St. Norm. Sch.; Univ. of So. Calif., 1914-15. Teacher, H. S., Morrison, Ill., 1916-17; *do.*, Reno, Nev., 1917-18. *Address*, Reno, Nev; *bus. add.*, 1432 Allston Way, Berkeley, Calif.

7970. HERBERT EDGAR SMITH

A. B. in L. A. & S.; b. F. 4, 1890, Ontario, Canada; s. William Henry (b. Canada) and Bertha Elizabeth Smith (b. Canada). Prepared in Cobourg Collegiate Inst., Canada; Queen's Univ., Kingston, Canada, 1911-12. Theta Chi; Kappa Delta Pi. Canadian Expeditionary forces, 1916-17; Canadian Naval Service, wireless operator, 1917—. *Address*, 196 Cobourg Ontario, Canada.

7971. IRENE FERN SMITH (SMITH)

(Wife of No. 7972)

Teacher; B. S. in Sc.; M. S., 1917; b. Mr 5, 1894, Bellmont, Ill.; d. C. G. (b. Ja 29, 1869, West Seneca, N. Y.) and Altha (Bockhouse) Smith (b. Ja 15, 1869, West Salem, Ill.). Prepared in Red Bud and Sparta H. S. Alpha Theta Chi; A. C. S. Chem., Victor Chem. Works, Chicago Heights, Ill., 1917; Teacher, Chem. and Math., Tp. H. S., Marion, Ill., 1917-1918; *do.*, Sparta, Ill., 1918—. Married Julian Francis Smith ('16), Ag 22, 1918, Red Bud, Ill. *Address*, 366 Marilla St., Buffalo, N. Y.

7972. JULIAN FRANCIS SMITH

(Husband of No. 7971; Brother of No. 7973)

Librarian; B. S. in Chem.; b. N 1, 1893, Liscomb, Ia.; s. Rev. George Thomas (b. O 16, 1843, Cincinnati, O.) and Martha Hannah Candace (Lhamon) Smith (b. Mr 5, 1857, Gambier, O.). Prepared in Liscomb (Ia.) H. S. and Urbana H. S. Chem. Club, 1914-16. Libr., Chem. research, Nat. Aniline and Chem. Co., Inc., Buffalo, N. Y., 1916—. Mem., Central Church of Christ; A. C. S. Married Irene Fern Smith, Ag 22, 1918, Red Bud, Ill. *Address*, 366 Marilla St., Buffalo, N. Y.

7973. WILHELMA ZOE SMITH

(Sister of No. 7972)

Educ. Miss.; A. B. in L. A. & S.; b. Ag 3, 1892, Tokio, Japan; d. Rev. George Thomas (b. O 16, 1843, Cincinnati) and Martha Hannah Candace (Lhamon) Smith (b. Mr 5, 1857, Mt. Vernon, O.). Prepared in Urbana H. S.; East. Ill. St. Norm. Sch., 1913. Bethany Circle; Stud. Volunteer Band. Teacher, Pub. Sch., Liscomb, Ia., 1916-1917; Grad. work, Coll. of Missions, Indianapolis; Appointed Educ. Missionary to Belgian Congo, 1918. *Address*, 603 E. Stoughton St., Champaign; *bus. add.*, Lotumbe, Belgian Congo, Africa.

7974. RAYMOND LEFFEL SNODDY

Teacher; A. B. in L. A. & S.; b. N 21, 1891, Covington, Ind.; s. W. I. Snoddy. Prepared in Perrysville (Ind.) H. S. Psi Delta. Teacher, Elkhart, Ind. *Address*, Perrysville, Ind.†

7975. GLENN SNYDER

Farmer; B. S. in Agr.; b. N 15, 1891, Lawrenceville, Ill.; s. James Francis (b. N 9, 1860, *do.*) and Annie (Seeds) Snyder (b. O 22, 1862, *do.*). Prepared in Lawrenceville Tp. H. S. Egyptian Club; Agr. Club; Class Baseball. Farmer, Deaf Smith Co., Tex. Married Wane Gibson, D 6, 1916, Evansville, Ind. *Address*, Hereford, Tex.

7976. WALTER ANDREW STAHL

Demonstrator and Salesman; B. S. in M. E.; b. Ap 30, 1894, Chicago; s. Charles J. (b. 1864, Manitowoc, Wis.) and Augusta (Redeker)

Stahl (b. 1863, Two Rivers, Wis.). Prepared in Lane Tech. H. S. Tau Kappa Epsilon; Class Basket Ball; Jr. Entertainment Com.; Fresh. Smoker Com. With Buda Co., Harvey, Ill., 1916-1917. 1st R. O. T. C., Ft. Sheridan, Ill., 1917; U. S., S. M. A., Urbana; 1st Lt., Royal Flying Corps, England. *Address,* 4120 N. Paulina St., Chicago; *bus. add.,* Buda Co., Railway Exchange Bldg., *do.*

7977. JOHN EDWIN STARK

Teacher; A. B. in L. A. & S.; b. Jl 15, 1883, Oakland, Ill.; s. L. A. Stark. Prepared in Univ. Acad. Teacher, Tp. H. S., Chrisman, Ill. *Address,* 605 E. Stoughton St., Champaign.†

7978. ALVIN GUSTAVE STEINMAYER

(Brother of No. 7979)

Elec. Engr.; B. S. in E. E.; b. Ja 4, 1894, LaSalle, Ill.; s. C. (b. Ger.) and Katherine (Fever) Steinmayer (b. *do.*). Prepared in La-Salle-Peru Tp. H. S. Capt., Univ. Brig., 1916; A. I. E. E. Elec. Engr., Triumph Elec. Co., Cincinnati; Asst. Engr., Elec. Engng. Co., Chicago, 1917-18. Ord. Dept., U. S. A., 1918—. *Address,* 3547 Jackson Blvd., Chicago.

7979. REINHARD A. J. STEINMAYER

(Brother of No. 7978)

Valuation Engr.; B. S. in Ceram. E.; b. F 14, 1892, La Salle, Ill.; s. C. (b. Ger.) and Katherine (Feuer) Steinmayer (b. *do.*). Prepared in La Salle-Peru H. S. Sigma Tau; Scabbard and Blade; Maj., Univ. Brig. Ry. Civ. Engr., St. L. S. F. R. R., 1916-17; Valuation Engr., Interst. Commerce Comn., 1917—. R. O. T. C., Ft. Riley, Kan.; Coleman, Tex. Married Dorothy Gibbs, D 23, 1918, Beardstown, Ill. Mem., Am. Soc. Ceram. Engrs. *Address,* 601 Interst, Commerce Commission, Kansas City, Mo.

7980. EDITH HASSELTINE STEVENS

B. S. in H. Sc.; b. Ap 29, 1892, Syracuse, N. Y.; d. George E. Stevens. Prepared in Sumner H. S. *Address,* 4265 Finney Ave., St. Louis.†

7981. RITA ELEANOR STINSON

(Sister of Nos. 3562, 7238)

Dietitian; B. S. in H. Sc.; b. D 30, 1893, French Grove, Ill.; d. Hiram A. (b. Je 16, 1850, Orange Co., Pa.) and Harriet Eleanor Stinson (b. Ag 30, 1856, Terre Haute, Ind.). Alpha Delta Pi. Prepared in Lincoln (Kan.) H. S.; Kan. St. Agr. Coll., 1912-13. Teacher, Marshall, Ind., 1916-18; Dietitian, Michael Reese Hospital, Chicago. *Address,* 312 W. Church St., Champaign; *bus. add.,* c/o Michael Reese Hosp., Chicago.

7982. JAMES CREAR STIRTON

Highway Engr.; B. S. in C. E.; b. Ag 26, 1894, Chicago; s. Thomas (b. Canada) and Jessie (Crear) Stirton (b. Scotland). Prepared in Lewis Inst., Chicago. Tau Beta Pi; Sigma Tau; Ma-wan-da; Tribe of Illini; Prelim. and Final Honors; Varsity Track. Grad. Work, La Salle Exten. Univ., Chicago. R. R. Engr., C. B. and Q. R. R., 1917; R. R. Valuation, Interst. Commerce Comn., 1917; Highway Engr., Office of Pub. Roads and Rural Engng., U. S. Dept. of Agr., Hdqtrs., San Francisco, 1917. Engrs., O. T. S., Fort Leavenworth, Kan., S to N, 1917; 315th Engrs., Camp Travis, Tex., D 1917 to Ja 1918; 1st Lt., Co. B, 513th Engrs., A. P. O., 762, A. E. F., France, 1918—. Married Edna Pauline Morris, Ja 12, 1918, San Antonio, Tex. *Address,* 641 Monticello Ave., Chicago.

7983. HARRY FREDERICK STOCKER

Constr., Pres. and Mgr.; B. S. in C. E.; b. My 23, 1893, Highland, Ill.; s. Fred Stocker. Prepared in Highland H. S. Pres. and Gen. Mgr., Stocker Gravel and Const. Co., Peoria. *Address,* Highland, Ill.; *bus. add.,* c/o H. W. Orvis, Peoria.†

7984. CLARENCE MILTON STOFFEL

Engineer; B. S. in C. E.; b. My 23, 1893, St. Louis; s. Remy J. Stoffel. Prepared in Christian Brothers Coll. and St. Vincents' Coll. *Address,* 3892 Humphrey St., St. Louis.†

7985. ALBERT GETTEN STONE

Engineer; B. S. in A. E.; b. Jl 18, 1892, Chicago; s. Walter H. (b. Chicago) and Grace E. (Sage) Stone (b. Chicago). Prepared in Crane Tech. H. S., Chicago. Triangle; Tau Beta Pi; Capt., Univ. Brig.; Prelim. and Final Honors. Engr., Concrete-Steel Products Co., Chicago, 1916-17. O. T. C., Ft. Sheridan, Ill., 1917; 1st Lt., O. R. C., 80th Div., N. A., Camp Lee, Va., D, 1917-Ja, 1918; 1st Lt., O. R. C., 52nd Pioneer Inf., Camp Wadsworth, S. C., 1918—. Married Esther J. Hughes, D 8, 1917, Chicago. *Address,* 1431 N. Hamlin Ave., Chicago.

7986. CHARLES HOLMES STONE

Librarian; B. L. S.; b. Ag 16, 1890, Athens, Ga.; s. Joseph Henry (b. Je 25, 1860) and Jennie Leslie (Harris) Stone (b. Ja 31, 1865, Loundesviele, S. C.). Prepared in Athens (Ga.) H. S.; B. S., 1912; M. A., 1913, Univ. of Ga. Lambda Chi Alpha; Sigma Upsilon; Phi Beta Kappa. Libn., A. and M. Coll., Stillwater, Okla. Lib. Publicity Dir., U. S. Food Administration, Okla. St. Mem., M. E. Church, South. Married Willie Kate Williams, Je 29, 1917, Barnesville, Ga. Child, Joseph Lesley, b. Je 12, 1918. *Address,* 405 Hester St., Stillwater, Okla.

7987. RAY MALCOLM STRICKLAND

Farmer; B. S. in Agr.; b. Jl 26, 1890, Princetown, Ind.; s. Charles W. (b. 1861, Princetown, Ind.) and Lillian (Truscott) Strickland (b. 1870, Rochester, Ill.). Prepared in Urbana H. S. Agr. Club; Efficiency Club. Farm Rejuvenation, Augusta, Ga., 1916; Blythe, Ga., 1916—. One Hundred Mounted Home Guard, Ga., 1917; U. S. Marines, N. R. F., Puerto Plata. Mem., Nat. Agr. Soc. *Address,* Blythe, Ga.

7988. ELMER HENRY STUMPF

Accountant; A. B. in Commerce; b. Ag 2, 1894, Chicago; s. Otto (b. F 27, 1863, *do.*) and Alma (Zimmerman) Stumpf (b. Ag 11, 1869, *do.*). Prepared in Lane Tech. H. S., Chicago. Tau Kappa Epsilon; Class Basketball and Baseball. Acct., Auditing Dept., Joseph T. Ryerson and Son, Chicago, 1916—. *Address,* 1442 Belle Plaine Ave., Chicago.

7989. ROYAL DEHM SUNDELL

Engineer; B. S. in M. E.; b. Mr 17, 1891, Altona, Ill.; s. John Carl and Nettie (Dehm) Sundell. Prepared in Oneida H. S.; Knox Coll., 1911-13. Tau Kappa Epsilon; Pi Tau Sigma. Engr., Chicago, 1916-17. Lt., 311th Engrs., Ag-N, 1917; Lt., 115th U. S. Engrs., N, 1917-My, 1918; Pilot Aviation Section Signal Corps, My 1918; Asst. Adjt., Rockwell Field, San Diego, Calif. *Address,* Oneida, Ill.

7990. DOROTHY SUTCLIFFE

(Sister of Nos. 7248, 8800, G658)

Teacher; A. B. in L. A. & S.; A. M., 1917; b. F 28, 1896, Fall River, Mass.; d. George Lincoln (b. Je 2, 1866, *do.*) and Sarah Alice (Taylor) Sutcliffe (b. My 6, 1869, *do.*). Prepared in Plymouth (Mass.) H. S. Head of Dept., Mod. Lang., Tabor Coll., Tabor, Ia., 1917-18; Teacher, H. S., Palestine, Ill., 1918—. *Address,* Palestine, Ill.

7991. WILBOR MILLS SUTHERLAND
(Brother of No. 4926)

Farmer; B. S. in Agr.; b. F 24, 1894, McNabb, Ill.; s. John C. (b. 1863, Holden, Ill.) and Ruth Eva (Mills) Sutherland (b. McNabb, Ill.). Prepared in Chillicothe (Mo.) H. S. Phi Gamma Delta; Alpha Zeta; Alpha Gamma Rho; Ma-wan-da; Sachem; Ku Klux; Helmet; Final Honors; Football Mgr. Farmer, McNabb, Ill., 1916—. Married Margaret Eileen Davis, D 1, 1917, Chillicothe, Mo. *Address,* McNabb, Ill.

7992. FRANK HOWARD SUTTON

Credit Man; A. B. in Commerce; b. Ag 3, 1894, Chicago; s. Thomas (b. England) and Maria (West) Sutton (b. Can.). Prepared in Crane Tech. H. S., Chicago; Lewis Inst., Chicago. Delta Upsilon. With Lehigh Portland Cement Co., Credit Dept., Chicago. Chief Yeoman, Sta. Disbursing Office, Great Lakes Naval Tr. Sta., Ill.; Ensign, Pelham Bay, N. Y. *Address,* 3432 W. Adams St., Chicago.

7993. FRANCES ELEANOR SWANSON
(Sister of No. 6606)

A. B. in L. A. & S.; b. Je 18, 1894, Galesburg, Ill;. d. Frederick L. (b. N 25, 1860, Sweden) and Hannah M. Swanson (b. Ag 5, 1867, Monmouth, Ill.). Prepared in Urbana H. S. *Address,* 514 S. Mathews Ave., Urbana.

7994. NORVID RAYMOND SWANSON

Farmer; B. S. in Agr.; b. D 7, 1894, Wasco, Ill.; s. Claus A. (b. Mr 10, 1857, Sweden) and Emma (Andrews) Swanson (b. Ag 25, 1866, *do.*). Prepared in St. Charles H. S. Chi Beta. Farmer, St. Charles, Ill., 1916—. *Address,* R 1, St. Charles, Ill.

7995. EDGAR CHESSMAN SWARTWOUT

Teacher; B. S. in Agr.; b. S 20, 1893, Morgan Park, Ill.; s. Walter R. Swartwout. Prepared in Elgin H. S. Agr. Club; Agr. Glee Club; Lt. Capt. and Regt. Commissary, Univ. Brig. O. R. T. C., Co. 7, 11th Prov. Regt., Ft. Sheridan, Ill. 1st Lt., 161st Depot Brig., Camp Grant, Ill. *Address,* 33 N. Porter St., Elgin, Ill.†

7996. LEWIS WENTWORTH SWETT

Salesman Engr.; B. S. in E. E.; b. Ap 14, 1892, Springfield, Ill.; s. Wilbra W. Swett. Prepared in Springfield H. S. E. E. Soc. Salesman Engr., Sangamo Elec. Co. *Address,* 1177 N. 3rd St., Springfield, Ill.†

7997. NELLIE MAY SWICK
(Sister of No. 7251)

A. B. in L. A. & S.; b. Broadlands, Ill.; d. Christopher O. (b. 1849, Ger.) and Sarah J. (Kirchner) Swick (b. 1860, Scioto Co., O.). Prepared in Urbana H. S. *Address,* 504 S. Market St., Urbana.

7998. MARGUERITE MAUD SWITS

Teacher; A. B. in L. A. & S.; b. Ja 30, 1891, Huron, S. Dak.; d. Harmon Abram (b. Mr 23, 1864, Schenectady, N. Y.) and Maud Estella (Setzer) Swits (b. D 28, 1865, Red Rock, Ia.). Prepared in Wiley H. S., Terre Haute, Ind.; Ind. St. Norm. Sch. Alpha Xi Delta. Teacher, H. S., Terre Haute, Ind. Mem., D. A. R. *Address,* 1422 N. 7th St., Terre Haute, Ind.

7999. CLEMENTINE TAGGART (BARNETT)
(Sister of Nos. 6608, 8805)

A. B. in L. A. & S.; b. Ap 25, 1893, Wooster, O.; d. Frank Taggart. Prepared in Wooster (O.) H. S. Kappa Kappa Gamma. Sec., Agr. Exp. Sta., Univ. of Ill., 1916. Married Joseph Henry Barnett, Ja 12, 1918, Wooster, O. *Address,* 824 Bowman St., Wooster, O.†

8000. ROBERT ISAAC TERRY

B. S. in Agr.; b. Ja 6, 1892, Omaha, Neb.; s. Frederick Terry. Prepared in Shortridge (Indianapolis) H. S. Sigma Chi; Alpha Gamma Rho; Mask and Bauble. U. S. S. M. A., Univ. of Tex., Austin, Tex.; 1st Lt., 803rd Pioneer Inf., Camp Grant, Ill. *Address,* 3736 N. Meridan St., Indianapolis.

8001. OLGA ELIZABETH THAL
(Sister of Nos. 3574, 3997)

A. B. in L. A. & S.; b. Ja 6, 1894, Eberle, Ill.; d. John (b. 1848, Petrograd, Russia) and Mary Elizabeth (Wulfman) Thal (b. 1858, Breese, Ill.). Prepared in Champaign H. S. Der Deutsche Verein; Gregorian; Class Hockey. *Address,* Dearborn, Mich.

8002. ABNER ROYCE THOMAS
(Brother of No. 8004)

Farmer; B. S. in Agr.; b. S 20, 1891, Big Rock, Ill.; s. George W. (b. D 3, 1857, Aurora, Ill.) and Helen (Royce) Thomas (b. Naperville, Ill., 1859). Prepared in Westside H. S., Aurora. Alpha Zeta; Hoof and Horn Club; Country Life Club. Farmer, Wheatland Tp., Will Co., Ill., 1916—. *Address,* Naperville, Ill.

8003. CLAIR JOEL THOMAS

Prin., Sch.; B. S. in Agr.; b. O 19, 1882, Good Hope, Ill.; s. C. M. Thomas. Prepared in West. Ill. St. Norm. Acad. Class Baseball; Prelim. Honors. Prin., Chaddock Boy's Sch., Quincy, Ill. *Address,* La Harpe, Ill.†

8004. POLLY ELIZABETH THOMAS
(Sister of No. 8002)

A. B. in L. A. & S.; b. D 30, 1892, Big Rock, Ill.; d. George W. (b. D 3, 1857, Aurora, Ill.) and Helen (Royce) Thomas (b. My 26, 1859, Naperville, Ill.). Prepared in Westside H. S. Aurora, Ill. H. Sc. Club; Country Life Club; Gregorian. *Address,* R. 4, Naperville, Ill.†

8005. RALPH RAYMOND THOMAS

Accountant; B. S. in E. E.; b. D 26, 1894, Pleasant Hill, Ill.; s. W. S. Thomas. Prepared in Central H. S., St. Louis. Phi Delta Theta; Eta Kappa Nu; Sigma Tau; Scabbard and Blade; Shomeez Club; Rifle Club; E. E. Soc.; Ed., *Technograph* Bd.; Mil. Ball Com.; Maj., Brig. Adjt., Univ. Brig.; Prelim. Honors. Acct., Fairbanks Morse & Co., Beloit, Wis. Sergt., Co. D, 333rd Mach. Gun Bn., A. E. F., France. *Address,* Beloit, Wis.

8006. LILLIAN MAUDE THOMPSON

Teacher; B. S. in H. Sc.; b. Ap 16, 1893, Chicago; d. Arthur (b. England) and Naomi (Marlow) Thompson (b. *do.*). Prepared in Englewood H. S., Chicago. Chi Omega; W. A. A.; Basketball and Hockey Teams; Champion Hockey. Teacher, Dom. Sc., Pecatonica, Ill., 1916-17; *do.,* Clay Center, Neb., 1917; Teacher, Sewing, South Bend H. S., Ind., 1918—. *Address,* 7045 Union Ave., Chicago; *bus. add.,* South Bend, Ind.

8007. FRANK HILTON THORNE

Supt., Const.; B. S. in Agr.; b. Ja 8, 1891, Chicago; s. Albion Paris (b. Brooklyn, N. Y.) and Mary Hilton (Browne) Thorne. Prepared in James Sterling Morton H. S., Chicago. Sigma Nu; Scarab; Univ. Land. Arch. Soc.; Jr. Representative, Class Ath. Bd. of Control; Mandolin Club; Pan Hellenic Council. Built Olympia Fields Country Club, Golf courses; Supt., Const., Hegemann and Peets City Planners, Milwaukee. Bat. B, 18 Bn., F. A. R. D., Camp Jackson, S. C. Married Edna Agatha Turck, N 24, 1917, Berwyn, Ill. *Address,* 3325 Irving Ave., Berwyn, Ill.

8008. *WALTER JOSEPH TILTON

B. S. in Chem.; b. Je 23, 1894, Fairmount, Ill.; s. Charles V. (b. 1863, Catlin, Ill.) and Jeanette L. Tilton (b. 1864, Fairmount, Ill.). Prepared in Fairmount H. S.; Danville H. S. Chi Beta; Sigma Xi; Phi Lambda Upsilon; Prelim. and Final Honors. Chem., Hercules Powder Co., Kenvil, N. J., 1916-17; *do.*, Flushing, L. I., 1917-18; *do.*, Pershing, N. Y. Married Claire Troxler, Ja 3, 1917, New York City. Died O 21, 1918, Pershing, N. Y.

8009. IRENE TOWSON (CHYNOWETH)

A. B. in L. A. & S.; b. Ap 26, 1894, Macon, Ill.; d. William Mark (b. Ja 24, 1858, Monroe, Green Co., Wis.) and Minnie (Carter) Towson (b. Licking Co., O.). Prepared in Macon H. S.; Decatur H. S. W. A. A.; Basketball; Girls Sr. Council. Married Ray I. Chynoweth, O 13, 1916, Macon, Ill. Child, William Ray, b. O 2, 1917. *Address*, R. 3, Macon, Ill.

8010. ELIZABETH LAIL TRACY

Teacher; A. B. in L. A. & S.; b. Ag 12, 1894, Laclede, Mo.; d. Frank Tracy. Prepared in Anderson (Ind.) H. S. Teacher, Logan, W. Va. *Address*, 204 W. 10th St., Logan, W. Va.†

8011. *GLADYS ANNIE TREAT (HADDEN)

(Wife of No. 7571)

Teacher; B. S. in H. Sc.; b. D 30, 1892, Spiritwood, N. Dak.; d. Arthur Chaucey (b. Claridon, O.) and Annie Marie (Palmer) Treat (b. 1880 Napolean, O.). Prepared in Oberlin (O.) H. S.; Oberlin Coll., 1910-12. Gamma Phi Beta. Teacher, Dom. Sc., Mattoon, Ill., 1916-18. Married Chester Gilbert Hadden ('16), D 1, 1917, Lawrence, Ind. (died, Ap 3, 1918, Ft. Beniamin Harrison). Died D 4, 1918, Mattoon, Ill.

8012. CHESTER TREISCHEL

Ceram. Engr.; B. S. in Ceram.; b. S 27, 1894, Martintown, Ill.; s. Charles (b. Ag 1, 1864, Iroquois Co., Ill.) and Corrinne (Lottinville) Treischel (b. D 4, 1872, *do.*). Prepared in Momence H. S.; Watseka H. S.; Kankakee H. S. Ceram. Soc.; Keramos; *Technograph* Bd. Const. Engr., Kankakee, Ill., 1916-17; Ceram. Engr., Gen. Elec. Co., Schenectady, N. Y., 1917—. *Address*, 118 Nott Terrace, Schenectady, N. Y.; *bus. add.*, Office of Engr. of Insulations, Gen. Elec. Co., *do.*

8013. MAX RUDOLPH HENDRICH TREU

B. S. in Agr.; b. N 20, 1885, S. Africa; s. H. A. F. Treu. Prepared in Johannesburg (S. Africa) H. S. Cosmopolitan. *Address*, Johannesburg, Transvaal, S. Africa.†

8014. FRANCES IRENE TRITT

A. B. in L. A. & S.; b. Ap 7, 1893, Bloomington, Ill. Prepared in Pontiac H. S. American Red Cross, Washington, D. C., 1918—. *Address*, c/o Mrs. A. Savage, 810 W. Church St., Champaign.†

8015. PHILIP THEODORE TROEGAR

Land. Gardener; B. S. in Agr.; b. O 18, 1889, Storm Lake, Ia.; s. L. E. Troegar. Prepared in Storm Lake H. S.; Lewis Inst. Scarab; Univ. Land. Arch. Soc. *Address*, 1258 Ardmore, Chicago.†

8016. OPAL WINIFRED TROST

(Sister of No. 6625)

B. S. in H. Sc.; b. Ap 13, 1894, Philo, Ill.; d. J. C. (b. 1843, Ger.) and Minnie (Doss) Trost (b. 1853, *do.*). Prepared in Urbana H. S. Alpha Omicron Pi; Yo Ma; Athenean. *Address*, 511 W. High St., Urbana.†

8017. OLIVER JOHN TROSTER

Farmer; B. S. in Agr.; b. Ag 3, 1894, Bellflower, Ill.; s. John E. (b. Ag 6, 1860, Harrison, O.) and Sebra E. (Smith) Troster (b. Ja 16, 1861, Farmer City, Ill.). Prepared in Bellflower, Tp. H. S. Iris; Alpha Zeta; Scabbard and Blade; Maj., Univ. Brig.; Class Basketball and Football; Mil. Ball Com.; Rifle Club; Final Honors. 2nd Lt., 1st Lieut., Co. M., Nat. Guards, Champaign, 1916; Capt., *do.*, My 21, 1917, Champaign; Supply Officer, 130th Inf., Camp Logan, Tex.; A. E. F., France, 1918. Maj., Inf., 33rd Div., Luxembourg, 1918; Asst. Chief of Staff, 33rd Div., *do. Address*, Bellflower, McLean Co., Ill.

8018. CHARLES EDGAR TROWBRIDGE

B. S. in M. & S. E.; b. My 5, 1890, Agra, Kan.; s. W. B. Trowbridge. Prepared in South Bend (Ind.) H. S. Ilus. *Address*, 1220 S. Main St., South Bend, Ind.†

8019. FLOYD ELSWORTH TROXEL

Elec. Engr.; B. S. in M. E.; b. Je 1, 1890, Minonk, Ill.; s. Eli J. (b. Pa.) and Mary J. (Thurner) Troxel (b. Dayton, O.). Prepared in Minonk H. S.; Crane Tech. H. S., Chicago. Stud. Branch, A. S. M. E.; Prelim. Honors. Elec. Engr., Chuse Engine and Mfg. Co., Mattoon, Ill. Invented: Designs for small vertical pumping engines for emergency fleet. *Address*, 1509 Wabash Ave., Mattoon, Ill.

8020. SILAS MAX TRUMBO

Arch. Engr.; B. S. in A. E.; b. Jl 23, 1891, St. Marys, Kan.; s. Zachary Taylor and Ella May (Strong) Trumbo. Prepared in Pontiac Tp. H. S. Ilus. Heating and Ventilating Engr., Buffalo Forge Co., Buffalo, Boston and Chicago, 1916-17. Sergt., 313th Engrs., U. S. N. A., 1917-18; E. R. O. T. C., Camp Lee, Va., 1918—. Married Katherine Nellie Kay, Ag 25, 1917, Pontiac, Ill. *Address*, 504 S. Mill St., Pontiac, Ill.

8021. JAMES OLIVER TUPPER

Farmer; B. S. in Agr.; b. Ap 18, 1886, Cortland, Ill.; s. O. Tupper. Prepared in Henry H. S. Chi Psi; Hoof and Horn Club; Country Life Club; Agr. Club; Fresh. Varsity Football; Varsity Football. Farmer, Woodstock, Ill. Married Carolyn May, D 25, 1918, Chicago. *Address*, Woodstock, Ill.†

8022. LOTTIE OCTAVIA URBAIN

(Sister of No. 4470)

Teacher; A. B. in H. Sc.; b. Jl 19, 1892, Brazil, Ind.; d. Frank J. (b. France) and Eugenia (Vignon) Urbain (b. *do.*). Prepared in Duquoin H. S.; N. W. Univ., 1911. Sigma Kappa; W. A. A.; Basketball; Hockey. Grad. Work, Univ. of Wis., Summer, 1917. Teacher, H. Sc., Tp. H. S., Belleville, Ill., 1917—. *Address*, 911 Lake Ave., Wilmette, Ill.; *bus. add.*, c/o High School, Belleville, Ill.

8023. MELVILLE CARLYLE VAN ALYEA (ALYEA)

Claim Agent; B. S. in Agr.; b. Jl 2, 1892, Princeville, Ill.; s. Dr. Thomas Edward and Ella (Moody) Van Alyea. Prepared in Earlville H. S.; Beloit Coll., 1912; Univ. of Wis., 1913. Phi Kappa Sigma; Univ. Band. Claim Agt., paper house, Chicago, 1916-17. Sergt., 329th F. A., Camp Custer, Mich., 1917; A. E. F., France; Mustered out, Ap 21, 1919. Mem., A. F. A. M. Received degree as Alyea. *Address*, Earlville, Ill.

8024. GERRY CHRISTOPHER VANDEN BOOM

Sales Engr.; B. S. in M. E.; b. Jl 12, 1894, Quincy, Ill.; s. G. W. (b. Holland) and Margaret (Wand) Vanden Boom (b. Melrose Tp.,

Adams Co., Ill.). Prepared in Quincy H. S. Pi Tau Sigma; Stud. Branch, A. S. M. E.; Stud. Council. Sales Engr., Prest-o-Lite Co., Chicago, 1916-18; *do.*, Pneumatic Tool Co., Chicago, 1918—. Special Insp., Cantonment Div., U. S. A., 1917. Mem. Hamilton Club, Chicago, 1917; Jr. Mem., A. S. M. E. Married, Helen Ione Thuman, F 17, 1917, Quincy, Ill. *Address,* 5238 Winthrop Ave., Chicago.

8025. ELLIOT DUDLEY VAN FRANK

B. S. in A. E.; b. Jl 8, 1892, Elmira, N. Y.; s. W. A. Van Frank. Prepared in Danville H. S. Married Alice J. Sinsabaugh, Ap 7, 1917, Danville, Ill. *Address,* Indianapolis.†

8026. FRANCIS MARION VAN NATTER

A. B. in L. A. & S.; b. S 12, 1892, Gaston, Ind., s. James B. (b. S 23, 1844, Circleville, O.) and Marilda (Hayden) Van Natter (b. Ag 25, 1852, Muncie, Ind.). Prepared in Muncie (Ind.) H. S. Theta Chi; Adelphic; Tribe of Illini; Lt. Colonel, Univ. Brig.; Capt., Varsity Fencing Team; Intercollegiate Championship, in dueling and broadswords, 1916. Indiana Militia, 1912-16; 1st Lt.; Capt., 28th Inf., A. E. F., France, 1917; Wounded in action, France, 1918. *Address,* 1520 N. Broadway, Muncie, Ind.

8027. RODMAN FLEMING VANSANT

(Brother of No. 7276)

Sales Mgr.; B. S. in Agr.; b. Jl 16, 1893, Mt. Airy, Philadelphia; s. William Riley (b. 1863, Fawn Grove, Md.) and Blanche (Fleming) Vansant (b. 1873, Philadelphia). Prepared in Staunton Mil. Acad., Va. Delta Kappa Epsilon; Alpha Gamma Rho; Hoof and Horn Club; Pres., Ill. Union Dramatic Club; Bus. Mgr., Mandolin and Glee Club. With Swift & Co., Cattle Buyer's Dept., Chicago, 1916; Asst. Sales Mgr., Philadelphia Office, Am. Agr. Chem. Co., Philadelphia, 1916-17. U. S. Mil. Tr. Camp, Ft. Oglethorpe, Ga., 1917; Lt., 76th U. S. F. A., A. E. F., 1918—. *Address,* 241 S. American St., Philadelphia.

8028. MYRA VAUGHN

Teacher; A. B. in L. A. & S.; b. D 19, 1892, Fifield, Wis.; d. Howard Ridgeway (b. New Egypt, N. J.) and Elizabeth Katherine (Bradley) Vaughn (b. New Haven, Conn.). Prepared in Eau Claire (Wis.) H. S. Alpha Theta Chi; Omicron Nu; Y. W. C. A. Teacher, Dom. Sc. and Art, Thompson, O., 1916—. *Address,* 607 S. Race St., Urbana; *bus. add.*, Thompson, O.

8029. RALPH HOYT VIAL

(Son of No. 413)

Farmer; B. S. in Agr.; b. O 12, 1890, Western Springs, Ill.; s. Edmund Robert ('84), (b. Mr 19, 1861, Lyonsville, Ill.) and Hattie M. (Hoit) Vial. Prepared in Lyons Tp., H. S. Tau Kappa Epsilon. Cow Testing work, La Grange, Ill., 1916—. *Address,* R. 2, La Grange, Ill.†

8030. SIEGFRED NATHANIEL VIBELIUS

Architect; B. S. in A. E.; b. Jl 29, 1890, South Bend, Ind.; s. John Vibelius. Prepared in Joliet H. S. Pi Omicron; Tau Beta Pi; Scabbard and Blade; Arch. Club; Asst. Ed., Arch. Year Book, 1916. 1st Lt. and Capt., Univ. Brig.; Prelim. Honors. *Address,* 312 Landen Ave., Joliet, Ill.†

8031. HERBERT LOUIS VOIGT

B. S. in C. E.; b. O 19, 1891, Milwuakee; s. H. Voigt. Prepared in Lake View H. S., Chicago. Lambda Chi Alpha. *Address,* 1431 Granville Ave., Chicago.†

8032. ALVIN CLAUDE VOLK

B. S. in C. E.; b. D 3, 1892, St. Louis; s. Edward Volk. Prepared in Yeatman H. S., St. Louis; Washington Univ. C. E. Club. *Address,* 3715 Palm St., St. Louis.†

8033. LAURENCE ELMER VOORHEES

With Bur. Standards; A. B. in L. A. & S.; b. Mr 11, 1894, Chicago; s. E. C. Voorhees. Prepared in McKinley H. S. Asst. Instr., Physics, Univ. of Ill., 1917; With Bur. of Standards, Washington, D. C., 1918—. *Address,* R. 1, Alton, Ill.†

8034. CLIFTON JAMES WALKER

(Husband of No. 3755)

Plant Engr.; B. S. in C. E.; b. My 24, 1880, Carroll Co., Miss.; s. Wallace (b. 1855, *do.*) and Mollie R. (McCombs) Walker (b. 1856, Youngstown, O.). Prepared in Chicago H. S.; Lewis Inst., 1901-04. Surv. and Draftsman, Boston, 1916-17; Jr. Engr., St. Highway Dept., Moline, Ill., 1916-18; Draftsman, Moline Plow Co., Tractor Branch, Rock Island, Ill., 1918—; Asst. Plant Engr., Kilbourne & Jacobs Mfg. Co., Columbus, O., 1918—. 2nd Regt., Ill. Nat. Guard, 1902-06. Married Lenna Mable Gregory ('09), 1910, Kankakee, Ill. *Address,* 19 Chittenden Ave., Columbus, O.; *bus. add.*, c/o Kilbourne & Jacobs Mfg. Co., Columbus, O.

8035. ETHEL MARIE WYKLE (WALKER)

(Sister of No. 6682)

B. S. in Agr.; b. N 10, 1888, Danforth, Ill.; d. William (b. Jl 28, 1863, Peoria) and Alice Stafford (Bolten) Wykle (b. Ja 24, 1861, Eng.). Prepared in Ill. Woman's Coll. Married Lewis Walker, F 26, 1916, Mahomet, Ill. Child, Donna Lucille, b. Mr 12, 1918. *Address,* Ridgeway, Ill.

8036. GEORGE WILLIAM WALKER

Instructor; A. B. in Agr.; M. S., 1917; b. D 25, 1893, Mackinaw, Ill.; s. Frank Walker. Prepared in West. Mil. Acad. Instr., Chem., H. S., Oskaloosa, Ia. *Address,* 904 A Ave., East Oskaloosa, Ia.

8037. JENNIE GRACE WALKER

Teacher; A. B. in L. A. & S.; b. Mr 29, 1889, Capac, Mich.; d. Byron (b. Je 7, 1848, Romeo, Mich.) and Jennie A. (Warren) Walker (b. Mr 5, 1860, Washington, Mich.). Prepared in J. Sterling Morton H. S., Cicero; No. Ill. St. Norm. Sch., 1910. Teacher, J. Sterling Morton H. S., 1916—. *Address,* 6002 28th St., Cicero, Ill.

8038. LEWIS BRYANT WALLACE

Teacher; A. B. in Commerce; b. Mr 24, 1892, Homer, Ill.; s. C. H. Wallace. Prepared in Homer H. S. Teacher, Harper's Ferry, W. Va. Married Wintress Thompson, Ag 7, 1916, St. Louis. *Address,* Homer, Ill.†

8039. MARIE ELIZABETH WALLIN

Optometrist; A. B. in L. A. & S.; b. Ja 30, 1890, Metamore, Ill.; d. Samuel Martin Frederick (b. Ap 28, 1855, Amsterdam, Netherlands) and Isabel (Henderson) Wallin (b. F 23, 1862, Osceola, Ark.). Prepared in Metamore H. S.; Ill. St. Norm. Sch.; Ill. St. Norm. Univ., 1907-08, 1910-11; Lincoln Coll., 1914-15. Bethany Circle; Der Deutsche Verein. Teacher, H. S., Gilman, Ill., 1916; Optometrist, Champaign, 1917—. Mem., Christian Church. *Address,* 108½ W. Healy St., Champaign; *bus. add.*, 19½ Main St., *do.*

8040. WESLEY BURNHAM WALRAVEN

Civ. Engr.; B. S. in C. E.; b. O 23, 1894, Centralia, Ill.; s. Jos. Edgar (b. Ap 29, 1862,

Wheeling, W. Va.) and Luella (Clark) Walraven (b. Ag 11, 1870, Cincinnati). Prepared in Centralia Tp. H. S. C. E. Soc. In Way Dept., I. C. R. R., Chicago, 1916-17; St. Geol. Survey, 1917. 1st Lt., Co. E, 311th Engrs., Camp Grant, Ill., 1918; *do.*, Army of Occupation, Ger., 1918—. *Address*, 128 N. Maple St., Centralia, Ill.

8041. EMILIE IDA WALZ

Intructor; A. B. in L. A. & S.; b. Mr 16, 1893, Danville, Ill.; d. George John (b. S 11, 1847, Ger.) and Christine (Theurer) Walz (b. N 15, 1851, *do.*). Prepared in Walther Coll., St. Louis; Pvt. H. S., St. Louis. Der Deutsche Verein; Le Cercle Francais. Teacher, Ger. and French, Little Rock Coll. for Women, Little Rock, Ark., 1916. *Address*, R. 5, Danville, Ill.

8042. TE CHANG WANG

B. S. in Agr.; M. S., 1917; b. O 16, 1890, Soochow, China; s. Hen Chang Wang. Prepared in Coll. of Langs., Pekin, China. *Address*, 213 Bryant Ave., Ithaca, N. Y.†

8043. JAMES MARSHALL WANZER

Business; B. S. in Agr.; b. Ag 7, 1893, Oak Park, Ill.; s. Willets J. (b. Ja 1861, Chicago) and Florence (Loveday) Wanzer (b. Mr 1862, *do.*). Prepared in Oak Park H. S.; Univ. of Wis., 1912-13. Delta Upsilon; Alpha Gamma Rho; Hort. Club; Capt., Fresh. Football; Varsity Football. Mgr., fruit farm, Ft. Wayne, Ind., 1917. Head of Hort. Dept., Milwaukee Co. Sch., Wis., 1917-18; with Swift & Co., Chicago, 1918—. *Address*, Box E. Wauwatosa, Wis.; *bus. add.*, c/o Swift & Co., Chicago.

8044. AMY WARD

Teacher; A. B. in H. Sc.; b. El Paso, Ill.; d. Darwin Addison (b. Moundsville, Va.) and Nellie S. (Cluts) Ward (b. Canton, Ill.). Prepared in El Paso H. S. Bellingham Norm. Sch., Wash., summer, 1918. Alpha Delta Pi; Gregorian; Jr. Hat Com. Teacher, H. Sc., H. S., Northport, Wash., 1917-18; *do.*, Granite Falls, Wash., 1918—. *Address*, 625 Forest Ave., Bellingham, Wash.

8045. HARPER McDILL WARNOCK

Farmer; B. S. in Agr.; b. My 5, 1893, Cedarville, O.; s. J. C. Warnock. Prepared in Penn. Coll. (Ia.) Acad.; Monmouth Coll. Alpha Zeta; Agr. Club. *Address*, Little York, Ill.

8046. JOHN WESLEY WATSON
(Brother of No. 5992)

Agriculturist; B. S. in Agr.; b. Jl 11, 1893, De Kalb, Ill.; s. L. J. (b. *do.*) and Sarah Elizabeth (Browne) Watson (b. Malta, Ill.). Prepared in De Kalb Tp. H. S. Zeta Psi; Alpha Gamma Rho; Ma-wan-da; Capt., Football Team, 1915; Pres., Y. M. C. A.; Prelim. Honors. Dir. of Ath., Utah Agr. Coll., 1916; *do.*, Coached Rocky Mt. Conference, Championship Football Team, 1917; Farm Help Specialist, Exten. Dept., Utah Agr. Coll., 1918; State Dir., U. S. Boys Working Reserve. O. T. Sch., Camp Pike, Ark.; 2nd Lt., *do.* Married Ella Tillotson, Ja 1, 1917, De Kalb, Ill. *Address*, De Kalb, Ill.

8047. LEILA ETTA WATSON (GROSSMAN)
(Wife of No. 7563)

A. B. in L. A. & S.; b. Ag 29, 1894, Urbana; d. Samuel Watson. Prepared in Champaign H. S. Phi Delta Psi; Athenean; H. Sc. Club; Y. W. C. A. Married Donald Grossman ('16), Je 20, 1918, Champaign. *Address*, R. F. D., Newell, S. Dak.†

8048. JASPER KENT WEBB

Farmer; B. S. in Agr.; b. S 25, 1893, Niota, Ill.; s. George Washington (b. Jl 4, 1850, *do.*) and Ellen Elizabeth (Lewis) Webb (b. Ap 11, 1853, Lionville, Pa.). Prepared in Carthage H. S.; B. S., Carthage Coll., 1914. Farmer, Niota, Ill., 1916—. 46th Co., 161st Depot Brig., Prov. Ambulance Co., Camp Grant. *Address*, R. 1, Box 48, Niota, Ill.

8049. HARRY EDWIN WEBBER

Architect; B. S. in A. E.; b. N 25, 1893, Chicago; s. W. G. Webber. Prepared in Wendell Phillips H. S., Chicago. Psi Upsilon; Alpha Delta Sigma; Ma-wan-da; Scarab; Engr. Vice-Pres., Stud. Union; Ben Franklin Club; Pan-Hellenic Council; Bus. Mgr., *Dope Sheet;* Bus. Mgr., *Siren;* Soph. Smoker Com.; Jr. Cap Com.; Homecoming Com. Capt., 17th F. A., A. E. F; taking instruction in England. *Address*, 4402 Vincennes Ave., Chicago.

8050. GERTRUDE T. WEBER

Dietitian; A. B. in L. A. & S.; b. S 21, 1895, Ingraham, Ill.; d. George Theodore (b. 1868, *do.*) and Elizabeth (Housner) Weber (b. 1874, N. Y.). Prepared in Olney H. S. Phi Delta Psi; Athenean; Prelim. Honors; Sr. Illinae. Dietitian Tr., Lakeside Hospital, Cleveland; Dietitian, Olney Sanitarium, 1918—. *Address*, 402 S. Elliot St., Olney, Ill.

8051. EDWARD GROVER WEILER

Elec. Engr.; B. S. in E. E.; b. Ja 3, 1889, Lattasburg, O.; s. C. A. Weiler. Prepared in Wooster (O.) Acad.; Wooster Coll. Eta Kappa Nu; Military Band; E. E. Soc. *Address*, West Salem, O.†

8052. FLORA JANE WEINBERG (BARTHOLOW)
(Wife of No. 7367; Sister of Nos. 3598, 4486, 8871)

B. S. in H. Sc.; b. Mr 16, 1893, Augusta, Ill.; d. Mose (b. Ja 5, 1859, *do.*) and Flora Jane (Bolton) Weinberg (b. Ap 29, 1862, Dushore, Pa.). Prepared in Rushville H. S.; Knox Coll. Delta Delta Delta. Married James S. Bartholow ('16), Je 15, 1916, Rushville, Ill. *Address*, 1001 W. Springfield Ave., Urbana.†

8053. EMIL HJALMER WESTLAND
(Husband of No. 8054)

Secretary; A. B. in Commerce; b. Mr 22, 1891, Chicago; s. F. G. Westland. Prepared in Crane Tech. H. S. Chi Phi. Sec. Mgr., Lundstrom Mfg. Co., Chicago. Married Hazel Wheaton ('16), Ap 11, 1918, Galesburg, Ill. *Address*, 4155 Drexel Blvd., Chicago.

8054. HAZEL DEAN WHEATON (WESTLAND)
(Wife of No. 8053)

A. B. in L. A. & S.; b. Ap 19, 1894, Geneseo, Ill.; d. Lemuel A. (b. O 7, 1870, Osco, Ill.) and Inez G. (Pettit) Wheaton (b. Jl 24, 1874, Geneseo, Ill.). Prepared in Galesburg H. S.; Knox Coll., 1912-15. Married Emil H. Westland ('16), Ap 11, 1918, Galesburg, Ill. *Address*, 4155 Drexel Blvd., Chicago.

8055. MARY ELIZABETH WHEELHOUSE
(Sister of No. 9483)

Teacher; A. B. in L. A. & S.; b. Ag 18, 1894, Utica, N. Y.; d. George E. and Elizabeth E. (Lux) Wheelhouse. Prepared in Decatur H. S. Pi Beta Phi; Yo Ma; Athenean. Teacher, Savanna, Ill., 1916-17; Kirkwood, Mo., 1917—. *Address*, 450 Ewing Ave., Decatur, Ill.

8056. HELEN KATHERINE WHIPPLE

Teacher; A. B. in L. A. & S.; b. N 26, 1893, Medina, N. Y.; d. Francis H. (b. S 28, 1866, *do.*) and Laura B. (Scott) Whipple (b. Ag 19,

186<, N. Ridgeway, N. Y.). Prepared in Medina (N. Y.) H. S.; Vassar Coll., 1912-13. Kappa Alpha Theta; Illiola. Teacher, Spanish and French, Medina H. S., Medina, N. Y., 1916-18. *Address,* 70 Walnut St., Ridgewood, N. J.

8057. HELEN MARGARET WHITCHURCH

Teacher; B. S. in H. Sc.; b. Ag 10, 1894, Odin, Ill.; d. John Ezra (b. 1868, Centralia, Ill.) and Anna Louise (Parker) Whitchurch (b. 1864, Wilkesboro, Pa.). Prepared in Salem H. S. Grad. work Columbia Univ., summer 1918. Illiola; H. Sc. Club. Teacher, H. S., Effingham, Ill.; *do.,* Georgetown, Ky., 1918—. Chm. of Food Conservation, St. Council of Defense, Effingham Co., Ill., 1918—. *Address,* 316 E. Locust St., Salem, Ill.; *bus. add.,* Rucker Hall, Georgetown, Ky.

8058. FRANK HERBERT WHITE, JR.

Elec. Engr.; B. S. in E. E.; b. My 25, 1894, Washington Heights, Chicago; s. Frank Herbert White. Prepared in Masten Park H. S., Buffalo, N. Y. Triangle. Lt., Engrs. U. S. R., 312 Service Bat., Camp Lee, Va. *Address,* 153 Parkview Ave., Buffalo, N. Y.†

8060. LYDE EVANGELINE WHITE
(Sister of No. 3601)

Teacher and Dir.; A. B. in Commerce; b. N 7, 1887, White Heath, Ill.; d. Vincent Isaac (b. Ap 20, 1853, Columbus, O.) and Amanda Elizabeth (Vinson) White (b. O 6, 1860, White Heath, Ill.). Prepared in Univ. Acad. Teacher, Crystal Lake H. S., Ill., 1916-17; Teacher, Cml. Dept., Riverside H. S., Ill., 1917-18; Dir. of Cml. Dept., *do.,* 1918—. *Address,* 1206 W. Springfield Ave., Urbana; *bus. add.,* Riverside, Ill.

8061. PHARES LEMAR WHITE

Engineer; B. S. in M. E.; b. Ag 11, 1891, Oxford, Ind.; s. Arch. T. (b. Ja 1868, Hamilton, O.) and Etta May (Phares) White. Prepared in Oxford (Ind.) H. S.; Purdue Univ., 1910-14. With Pittsburgh and Lake Erie Y. M. C. A., Youngstown, 1916-17; Yardmaster, Pittsburgh and Lake Erie R. R., *do.,* 1917; Asst. Engr. Fuel Econ., Chicago Rock Island and Pacific, Cedar Rapids, Ia. Corp., Co. E. 309th Engr., Camp Zachary Taylor, Ky., 1917; Master Engr., 309th Engrs., 3rd E. R. O. T. C., Camp Lee, Va.; 2nd St., Tank Corps, Camp Colt, Gettysburg, Pa.; 1st Lt., 337th Bn. Tank Corps, France, 1918—. *Address,* Oxford, Ind.

8062. GUYON CARL WHITLEY

Asst. Cashier; A. B. in Commerce; b. N 27, 1895, Webster, Ia.; s. Francis Edmund (b. F 23, 1857, Busti, N. Y.) and Cora Adeline (Call) Whitley (b. My 7, 1863, Rowlesburg, W. Va.). Prepared in Webster City (Ia.) H. S.; Univ. of Ia., 1912-14. Phi Kappa Psi; Alpha Kappa Psi. Asst. Cashier, Cml. Bank, Ames, Ia., 1916-17. Sergt. Maj., 109 Ammunition Train, Camp Cody, Deming, N. M.; *do.,* A. E. F., France. *Address,* Webster City, Ia.

8063. JOSIAH WHITNEL

Lawyer; LL. B.; b. My 9, 1894, Vienna, Ill.; s. Lindorf Osborn (b. F 4, 1863, Ozark, Ill.) and Amanda (Trammell) Whitnel (b. Je 18, 1869, Stonefort, Ill.). Prepared in E. St. Louis H. S. Phi Delta Phi. Atty. at Law, E. St. Louis, Ill., My 1917. 1st R. O. T. C., Ft. Sheridan, Ill., 1917; 2nd Lt., Inf. 333rd M. G. Bat., Camp Grant, Ill., 1917—. *Address.* Signal Hill Place, East St. Louis, Ill.; *bus. add.,* 505-5 N. Cahokia Bldg., *do.*

8064. ROBERT ERNEST WILEY
(Brother of No. 5500)

B. S. in M. E.; b. Ag 8, 1894, Warren, Ill.; s. George E. Wiley. Prepared in Warren H. S. *Address,* Warren, Ill.†

8065. MARGARET STUART WILLIAMS

Librarian; B. L. S.; b. F 23, 1890, Hamilton, Tex.; d. Ernest R. and Margaret M. (Tucker) Williams. Prepared in Thomas Arnold H. S., Salado, Tex.; A. B., Univ. of Tex., 1912. Catalog Asst., Univ. of Ill., 1914-16; Reference Asst., *do.,* 1916—. *Address,* 1106 W. California St., Urbana.

8066. MARY ETTA WILLS (SCHOLL)

A. B. in L. A. & S.; b. Mr 18, 1892, Watseka, Ill.; d. John Ellsworth (b. F 20, 1866, Jennings Co., Ind.) and Sarah Ola Wills (b. N 11, 1873, Iroquois Co., Ill.). Prepared in Watseka H. S. Alpha Omicron Pi; Alethenai. Married Clarence E. Scholl, Je 2, 1916, Watseka, Ill. Child, Lloyd Willis, b. Ag 22, 1917. *Address,* 51 S. Ogden St., Denver, Colo.

8067. HAROLD EDWIN WILLSON

Engineer; B. S. in Min. E.; b. S 12, 1881, Lykens, Pa.; s. Edwin H. (b. Keene, N. H.) and Susanna (Keiser) Willson (b. Harrisburg, Pa.). Prepared in Baltimore City Coll., Baltimore, 1899-1900. Pres., Stud. Branch, A. I. M. E.; *Technograph* Bd.; Y. M. C. A. Grad. work, Univ. of Ill., 1916-1917. Superintending Engr., opening of new coal mine for M. Mining Co., Danville, Ill., 1917-18; Supt. Mines, Rothwell Coal Co., Dubree, W. Va., 1918—. Mem., Epis. Church; Mem., A. I. M. E. *Address,* Dubree, W. Va.; *bus. add.,* c/o Rothwell-Coal Co., *do.*

8068. ALFRED DAVID WILSON

Farmer; B. S. in Agr.; b. S 5, 1892, Lostant, Ill.; s. John N. Wilson. Prepared in John Swaney H. S., McNabb. Agr. Club; Hoof and Horn Club. Farmer, McNabb, Ill. *Address,* McNabb, Ill.

8069. HELEN MAY WILSON (SCHLUETER)
(Wife of No. 7932)

A. B. in L. A. & S.; b. Ag 13, 1893, River Falls, Wis.; d. John F. Wilson. Prepared in Hyde Park H. S., Chicago. Delta Gamma. Married Waldo Schlueter ('16), O 18, 1918, Shanghai, China. *Address,* 7226 Euclid Ave., Chicago.†

8070. ISABELLA CHILTON WILSON

Demonstration Agt.; A. B. in L. A. & S.; b. S 19, 1893, Arbuckle, W. Va.; d. John Reynor (b. Jl 31, 1869, Spring Hill, W. Va.) and Isabella (Armstrong) Wilson (b. Ag 27, 1870, Fraziers Bottom, W. Va.). Prepared in Marshall St. Norm., Huntington, W. Va. Delta Gamma; Phi Beta Kappa; Omicron Nu; Kappa Delta Pi; Athenean; Swanee Circle. Co. Home Demonstrator Agt., Logan Co., W. Va., 1916-17; Welfare Worker, Logan Min. Co., Logan, W. Va., 1917—. *Address,* Arbuckle, W. Va.

8071. ORION N. WING

Supt. Schs.; A. B. in L. A. & S.; b. Ap 28, 1891, Capron, Ill.; s. H. N. (b. Je 7, 1865, Norway) and Emma Jane (Nelson) Wing (b. Jl 10, 1866, Capron, Ill.) Prepared in Capron H. S.; Grad., DeKalb Norm. Sch., 1912; Univ. of Wis., 1913. Acacia. Supt., Schs., Windsor, Ill., 1915-17; *do.,* Barry, Ill., 1917—. Dir., U. S. Boy's Working Reserve; Farm Labor Administrator, Pike Co., Ill., 1918. Co. 21, C. O. T. S., Camp

Gordon, Ga., 1918; Mustered out, N 30, 1918. Mem., A. F. A. M.; R. A. M. *Address,* Capron, Ill.; *bus. add.,* Supt. of Schs., Rochelle, Ill.

8072. MORRIS CHARLES WINOKUR

Instrumentman; B. S. in Ry. C. E.; b. Ag 25, 1885, Russia; s. Charles and Lea Winokur. Prepared in Russian H. S., Odessa; Crane Tech. H. S., Chicago; Crane Jr. Coll., 1912-14. C. E. Soc.; Ry. Club. Engr., Ill. St. Highway Dept., 1916-17; Draftsman and Insp., Chicago, 1917-18; Instrumentman, Baylis, Ill.. 1918—. Mem.. Am. Assn. of Engrs; Sec., Russian Soc. of Engrs. *Address,* 1248 N. Kedzie Ave., Chicago; *bus. add.,* Baylis, Ill.

8073. INGAL ENSER WOLD

Business; B. S. in Agr.; b. N 19, 1890, Malta Ill.; s. Louis (b. N 29, 1853, Norway) and Anna (Erickson) Wold (b. 1862, *do.*). Prepared in Sycamore H. S.; Univ. of Minn., 1912-13. Beta Phi. Grad. work, Univ. of Ill., summers 1916, 1917. Teacher, Sycamore, Ill., 1916; Swift & Co. U. S. N. R. Tr. Sch., 1918; Ensign, Naval Auxilliary Reserve, Municipal Terry Terminal, N. Y.; Mustered out, D 16, 1918. *Address,* 1217 Blaisdell St., Rockford, Ill.

8074. MITCHELL WOLTER

Appraiser; A. B. in L. A. & S.; b. Ag 21, 1892, Moline, Ill.; s. William (b. Davenport, Ia.) and Kathryn (Fuey) Wolter (b. Davenport, Ia.). Prepared in Moline H. S. Zeta Psi; Mask and Bauble; Union Dramatic Club; Lambkins; Adelphic. Appraiser, Dodge Bros., Detroit, 1916-17. R. O. T. C., Ft. Sheridan, Ill., 1917; Chief Insp., U. S. A., Moline Forging and Mfg. Co., Mobile, Ill; 1917—. Mem., Cml. Club; Detroit Executive Club, Production and Cost Groups. *Address,* 350 7th St., Moline, Ill.

8075. ADELINE WOOD

B. S. in H. Sc.; b. N 14, 1886, Sullivan, Ill.; d. M. C. Wood. Prepared in Sullivan H. S. Achoth; H. Sc. Club; Y. W. C. A. *Address,* St. Luke's Hospital, Chicago.†

8076. RACHEL MARGARET WOOLMAN
(Sister of Nos. 2871, 5507, 8077)

Teacher; B. S. in H. Sc.; b. N 11, 1893, Duluth, Minn.; d. A. J. Woolman. Prepared in Urbana H. S. Delta Gamma; H. Sc. Club; First Stud. Council. Teacher, H. S., Gardner, Ill.; *do.,* Rantoul, 1918—. *Address,* 909 W. Oregon St., Urbana; *bus. add.,* H. S., Rantoul, Ill.

8077. RICHARDINE WOOLMAN (CASEMORE)
(Sister of Nos. 2871, 5507, 8076)

A. B. in L. A. & S.; b. Je 4, 1895, Hot Springs, Ark.; d. A. J. and Anna Woolman. Prepared in Urbana H. S. Phi Delta Psi; Mask and Bauble; Alethenai; Ark. Club; Choral Soc.; Choristers. Married Russell O. Casemore, S 1918, St. Louis. *Address,* 909 W. Oregon St., Urbana.

8078. CHARLES WILLIAM WRAY
(Brother of Nos. 1190, 2545)

Farm Mgr.; B. S. in Agr.; b. Jl 24, 1893, Winnebago, Ill.; s. S. T. (b. Pa.) and Martha (Scott) Wray (b. Ill.). Prepared in Rockford H. S. Agr. Club; Phi Kappa Tau; Jr. Class Pres.; Cross Country Team; Varsity Track. Pinehurst Dairy Farm, Rockford, Ill., 1916-17; Farm Mgr., Sisters of Mary Convent Farm, Lowellville, O.; Eagle Ehno Farm, Kouts, Ind. Tank Corps, Camp Greene, S. C. *Address,* Eagle Ehno Farm, Kouts, Ind.

8079. AGNES WRIGHT (DENNIS)

A. B. in L. A. & S.; b. Mr 10, 1892, Russelville, Ark.; d. Joseph Benjamin (b. N 28, 1867, Pettis Co., Mo.) and Ruth (McDaniel) Wright (b. D 29, 1867, Marshall, Mo.). Prepared in Charles City (Ia.) H. S.; Kan. Wesleyan Univ., 1909-10. Pi Beta Phi; Athenean; Scribbler's Club; Kappa Delta Pi; Phi Beta Kappa; Sr. Council, Women's League; Final Honors. Grad. work, Univ. of Ill., 1917. Research Asst., Ill. Hist. Survey, Univ. of Ill., 1916-18. Married Herbert Knight Dennis, S 7, 1918, Urbana. *Address,* Houston, Tex.

8080. DOUGLAS WRIGHT, JR.

Assistant; B. S. in Agr.; b. My 20, 1891, Virginia, Ill.; s. Douglas (b. Ag 1, 1861, Havana, Ill.) and Emma Hortense (Cherryholmes) Wright (b. Je 8, 1862, Zanesville, O.). Prepared in Decatur H. S. Sigma Xi; Alpha Zeta; Agr. Club; Glee and Mandolin Club; Univ. Band and Orchestra. Grad. work, soil chem. and bacteriol., Univ. of Calif., 1916. Asst., soil chem. and bacteriol., Univ. of Calif., 1916-18. *Address,* 2333 Channing Way, Berkeley, Calif.; *bus. add.,* Budd Hall, Univ. of Calif., *do.*

8081. EDWARD PAUL WRIGHT

Civ. Engr.; B. S. in C. E.; b. My 3, 1894, Brocton, Ill.; s. Henry Harrison (b. Mr 18, 1859, Redmon, Ill.) and Rose (Folger) Wright (b. Jl 9, 1870, Oakland, Ill.). Prepared in Oakland H. S. Civ. Engr., I. C. R. R., 1916-17. 17th U. S. Engrs., 1917—. *Address,* Brocton, Ill.

8082. JOSEPH FRANKLIN WRIGHT

Mgr. and Ed.; A. B. in Commerce; b. S 17, 1892, Peoria; s. Ometta Francis (b. Je 25, 1865, Farmington, Ill.) and Mary Francis (Kerr) Wright (b. S 13, 1863, St. Clair, Mo.). Prepared in Alton H. S. Sr. Ball Com.; Sr. Invitation Com.; Jr. Cap Com. Automobile Ed. and Publicity man, *Houston Post,* 1916; Mgr., Service and Co-operative Dept., *Houston Post,* 1916; Ed. *Houston Post Co-Operator,* 1916; *do.,* Wichita Falls *News Tribune,* Wichita Falls, Tex., 1916—; V. P., Internat. Oil & Refining Co., *do.* Married Myrtle Stookey, N 30, 1918, Huntsville, Tex. *Address,* Wichita Falls, Tex.

8083. GEORGE ALFRED WRISLEY

Chemist; B. S. in Chem. E.; b. S 18, 1895, Chicago; s. Jonathan Burr (b. 1860, Chicago) and Edith L. (Pease) Wrisley (b. 1861, N. H.). Prepared in Carl Schurz H. S., Chicago. Sigma Pi; Phi Lambda Upsilon; Sigma Xi; Adlephic; Chem. Club. Chem., Allen B. Wrisley Soap Co., Chicago, 1916-17; Experimental Sta., E. I. duPont de Nemours & Co., Wilmington, Del., 1917-18. Ensign, U. S. N. R. F., Asst. Naval Insp. of Powder, New York City, 1918; Ensign, Navy High Explosive plant, Barkadale, Wis.; Mustered out, Ja 27, 1919. Auth.: Comments on the Krebitz Process of Soap Making and Glycerol Recovery, *Jour. of Indus. and Engng. Chem.* Married Helen Blanche Michael, My 12, 1918, Chicago. *Address,* 5872 Nina Ave., Norwood Park, Chicago; *bus. add.,* 913-23 S. Wells St., *do.*

8084. SOICHI YAMAMOTO

B. S. in E. E.; b. D 22, 1887, Japan; s. Rurakichi Yamamoto. Prepared in Wooster (O.) H. S. E. E. Soc. *Address,* 1009 Liliha St., Honolulu, Hawaii.†

8085. CARL ALFRED ZELLE

Chemist; B. S. in Chem.; b. O 9, 1894, Lake Fork, Ill.; s. Louis (b. D 30, 1853) and Frederica (Gelbach) Zelle (b. Ja 20, 1854). Prepared in Springfield H. S. Acacia; Alpha Chi Sigma; Phi Lambda Upsilon; Chem. Club. Chief Chem., Monarch Cement Co., Humboldt, Kan. Mem., A. C. S. Married Almira Helen

Model High School for the College of Education

Sams, Ja 31, 1917, Chanute, Kan. Child, Louis Franklin, b. D 19, 1917. *Address,* Humboldt, Kan.

8086. ARTHUR CHARLES ZIMMERMAN

Arch. Engr.; B. S. in A. E.; b. Mr 5, 1893, Peru, Ill.; s. Christian (b. Ja 31, 1858, La Salle, Ill.) and Anna (Lassig) Zimmerman (b. Ja 3, 1872). Prepared in La Salle-Peru Tp. H. S. Psi Upsilon; Tau Beta Pi; Mgr., Varsity Track Team; Prelim. and Final Honors. Arch. Engr., Am. Bridge Co., Gary, Ind. Ind. St. Militia, 1917. *Address,* Y. M. C. A., Gary, Ind.; *bus. add.,* c/o American Bridge Co., *do.*

8087. ROBERT BRUCE ZINSER

Ins. Agt.; A. B. in Commerce; b. S 25, 1894, Washington, Ill.; s. Harry Linder (b. Jl 13, 1866, *do.*) and Harriet S. Zinser (b. Ag 28, 1868, *do.*). Prepared in Washington H. S. Chi Psi; Univ. Band. Ins. Agt., Northwest. Mutual Life Ins. Co., 1916-17. Seaman, 2nd class, U. S. N.; Ensign, *do.,* Municipal Ferry Terminal, South and Whitehall St., New York City; *do.,* U. S. S. Mt. Vernon; Returned to Camp Shelby, Miss., 1918. Married Adelaide Foolmer, F 15, 1919, New York City. *Address,* Washington, Ill.

CLASS OF 1917 (811 LIVING, 8 DEAD)

8088. ELLA ABRAMS

Teacher; A. B. in H. Sc.; b. F 14, 1896, New York City; d. Jacob (b. Mr 19, 1853, Russia) and Minnie (Ruben) Abrams (b. S 26, 1862, *do.*). Prepared in Murray F. Tuley H. S., New York City; Univ. of Chicago, 1913-15. Menorah; Gregorian. *Address,* 2313 Iowa St., Chicago; *bus. add.,* 554 W. 12th Place, *do.*

8089. ESTHER MAE ACKERSON

Dietitian; A. B. in H. Sc.; b. F 8, 1895, St. Joseph, Ill.; d. Nels (b. S 3, 1857, Langaräd, Sweden) and Mary (Olson) Ackerson (b. Je 6, 1859, Torsos, Sweden). Prepared in Washington Tp. H. S., Westfield, Ind. Phi Delta Psi; Omicron Nu; W. A. A. V. P. Sr. Class; Capt., Basketball. Supvr., Infant Feeding and Dietitian, Michael Reese Hosp., Chicago, 1917—. *Address,* 2910 Ellis Ave., Chicago; *bus. add.,* Michael Reese Hosp., 29th St. and Ellis Ave., *do.*

8690. BLANK

8091. ALLAN MADISON ADAMS

Farmer; B. S. in Agr.; b. Ag 30, 1895, Rockville, Ind.; s. Albert Monroe (b. Mr 29, 1858, *do.*) and Katherine (Bullock) Adams (b. N 25, 1871, Rockport, Ind.). Prepared in Rockville (Ind.) H. S. Sigma Chi. Farmer, Stuttgart, Ark. 1917. Lt., Inf., U. S. A., 1917; Mustered out, Ja 1919. *Address,* Stuttgart, Ark.

8092. LEON ADLER

Chemist; B. S. in Chem. E.; b. Ag 9, 1895, Pana, Ill.; s. Herman (b. N 1866, Russia) and Rose (Horchitz) Adler (b. My 1869, Austria). Prepared in Central H. S., St. Louis. Phi Lambda Upsilon; Sigma Xi; Special and Final Honors; Gym. Team. Chem., Fairview Fluorspar & Lead Co., Golconda, Ill.; *do.,* Bur. of Standards, Washington, D. C. *Address,* 1306 Shepherd St., Washington, D. C.

8093. SARAH AGG (SCHLEIFER)
(Wife of No. 8732)

B. S. in H. Sc.; b. Mr 3, 1892, Oskaloosa, Ia.; d. Henry (b. 1846, Pa.) and Sarah Jane (Tansey) Agg (b. 1856, Packwood, Ia.). Prepared in Oskaloosa (Ia.) H. S.; Ia. St. Coll., 1915-16. Omicron Nu; Alpha Theta Chi; Prelim. and Final Honors. Married Ferdinand John Schleifer ('17), Ag 8, 1918, Evansville, Ind. *Address,* Box 202, Nashville, Ill.

8094. BEULAH IRENE AGNEW

Teacher; A. B. in L. A. & S.; b. Je 2, 1896, Ransom, Ill.; d. Willis C. (b. My 19, 1867, Springdale, O.) and May Elizabeth (Johnston) Agnew (b. D 1, 1870, Lexington, Ky.). Prepared in Villa Grove H. S. Phi Beta Kappa; Jamesonian; Prelim. and Special Honors. Teacher, Eng., H. S., Mattoon, Ill., 1917—. *Address,* Villa Grove, Ill.

8095. HAZEN LOWELL ALBAUGH

Farmer; A. B. in Commerce; b. Je 2, 1894, Ansonia, O.; s. Henry P. Albaugh. Prepared in McKinley H. S., Chicago. *Address,* 1105 Koeingstein Ave., Norfolk, Neb.†

8096. LUCY ELIZABETH ALLEN
(Daughter of No. 92; Sister of Nos. 1800, 2310, 2876, 5002)

Demonstration Agt.; B. S. in H. Sc.; b. Jl 21, 1891, Delavan, Ill.; d. Ralph ('76), (b. Ap 15, 1854, R. I.) and Ada Mary (Eaton) Allen (b. O 12, 1856, Philo, Ill.). Prepared in Delavan H. S.; Bradley Poly. Inst., 1911-12. Co. Home Demonstration Agt., Md. St. Coll. of Agr. Exten. Service. *Address,* Centreville, Md.

8097. CASHIUS LYLE ALLHANDS

Instructor; B. S. in Agr.; b. Ap 21, 1890, Watseka, Ill.; s. G. M. Allhands. Prepared in Watseka H. S. *Address,* Watseka, Ill.†

8098. HESTER ANN ALLYN
(Sister of No. 5003)

Teacher; A. B. in H. Sc.; b. D 29, 1892, Modesto, Ill.; d. John Milton (b. S 30, 1854, *do.*) and Florence (Davidson) Allyn (b. Mr 4, 1862, *do.*). Prepared in Urbana H. S. Omicron Nu; Alethenai; Woman's League Council; Illinae Historian. Teacher, H. Sc., Libertyville, Ill.; *do.,* Dom. Sc. Dept., Norm. Sch., Nachitaches, La. *Address,* Fergus, Mont.; *bus. add.,* c/o Normal School, Nachitaches, La.

8099. CLYDE GOBEL ALWOOD

Ath. Dir.; B. S. in Agr.; b. Ja 1, 1895, Zanesville, O.; s. Henry C. (b. F 5, 1871, Clinton, Ill.) and Minnie R. Alwood (b. Ag 27, 1873, *do.*). Prepared in Clinton H. S. Delta Gamma Rho; Alpha Zeta; Capt., Varsity Basketball. Phys. and Ath. Dir., H. S., Bloomington, Ill., 1917—. Y. M. C. A. Work, Camp Funston, Kan., 1918—. Married Doris Keifer, F 2, 1918, Marshall, Ill. *Address,* Bloomington, Ill.

8100. JOHN REA AMBRUSTER

Farmer; B. S. in Agr.; b. N 5, 1895, Denver; s. Joseph H. (b. F 13, 1867) and Sarah Emma (Rea) Ambruster (b. O 17, 1865). Prepared in Roselle (N. J.) H. S.; Lake View H. S., Chicago. Tau Kappa Epsilon; Varsity Basketball; Capt., All Class Football. Farmer, Sask., Can. 3rd O. T. C.; Sergt., Co. C, 342nd Inf.; 2nd Lt., N. A., Camp Pike, Ark.; Machine Gun Tr. Camp. Barracks 1032, Camp Hancock, Ga., 1918; Mustered out, Ja 1919. *Address,* 4546 Greenview Ave., Chicago.

8101. WALDO BOYNTON AMES

A. B. in Commerce; b. Ap 3, 1894, Chicago; s. H. W. Ames. Prepared in Oak Park H. S. Delta Upsilon; Alpha Kappa Psi; Ma-wan-da; Sachem; Helmet; Ku Klux; Jr. Smoker Com.; Sr. Memorial Com.; Capt., Varsity track. Sergt., Q. M. Dept., U. S. A., Co. 320, Train

405, Ft. Benjamin Harrison, Indianapolis; 2nd Lt., Motor Transport Corps, A. E. F., France. *Address,* 331 Harvey Ave., Oak Park, Ill.

8102. CHARLES WESLEY ANDERSON

Teacher; A. B. in Sc.; b. My 15, 1894, Dixon, Ill.; s. O. B. Anderson. Prepared in North Dixon H. S. Prelim. Honors. Clerk, Order Dept., Lib., Univ. of Ill.; Teacher, H. S., Neodesha, Kan., 1918—. *Address,* 900 Delaware Ave., Wilmington, Del.; *bus. add.,* 822 Osage St., Neodesha, Kan.

8103. OLIVE ANDERSON (BARNES)
(Wife of No. 7364)

B. S. in H. Sc.; b. N 21, 1891, Fulton, N. Y.; d. C. F. (b. Ja 17, 1866, Holmstad, Sweden) and Catherine (Erickson) Anderson (b. S 20, 1866, Galva, Ill.). Prepared in Englewood H. S., Chicago; Univ. of Chicago, 1916. H. Sc. Club; Class Basketball. Married Russell Daniel Barnes ('16), O 13, 1917, Kansas City, Mo. Child, Dorothy Olive, b. Ag 18, 1918. *Address,* 6840 Union Ave., Chicago.

8104. WILLIAM WILSON ANDERSON
(Husband of No. 8770)

Farmer; B. S. in Agr.; b. S 28, 1891, Ohio, Ill.; s. F. R. (b. 1852, *do.*) and Emma Morse (Wilson) Anderson (b. 1859, *do.*). Prepared in Ohio H. S.; No. Ill. St. Norm. Sch., 1910-13. Acacia; Varsity Football. Farmer, Ohio, Ill. Naval Aviation, Great Lakes, Ill., 1918—. Married Gladys L. Smith ('17), N 17, 1917, Rochelle, Ill. *Address,* Ohio, Ill.

8105. ARTHUR B. ARENDS
(Brother of No. 4052)

Farmer; B. S. in Agr.; b. D 9, 1892, Melvin, Ill.; s. George Teis (b. Ag 9, 1849, Peoria) and Talea (Weiss) Arends (b. S 5, 1851, Hanover, Ger.). Prepared in Melvin H. S.; Minneapolis East Side H. S. Agr. Club. U. S. A., Camp Dodge, Ia., 1918—. Married Anna Francis Thompson, Mr 19, 1918, Gary, Ind. *Address,* Melvin, Ill.

8106. ALICE NONA ARMSTRONG (KIMMEL)
(Wife of No. 8481)

A. B. in L. A. & S.; b. N 27, 1894, Tolono, Ill.; d. Edward Barrett (b. Ap 12, 1865, Somerville, O.) and Isabelle (Black) Armstrong (b. Je 10, 1870, Ivesdale, Ill.). Prepared in Tolono and Champaign H. Schs.; Oxford Coll., 1913-16. Chi Omega. Married Clarence Eugene Kimmel ('17), S 8, 1917, Tolono, Ill. *Address,* 5418 Sansom St., Apt. B, Philadelphia.

8107. JOHN HAROLD ARMSTRONG

Student; A. B. in L. A. & S.; b. Ap 21, 1896, Waterloo, O.; s. Robert Monroe (b. F 21, 1865, *do.*) and Lelia (Abrams) Armstrong (b. F 13, 1868, Rushville, Ind.). Prepared in Champaign H. S. Phi Delta Phi; Ma-wan-da; Lambda Tau Rho; Comitatus; Adelphic; Delta Sigma Rho; Prelim. Honors; Ill.-Wis. debate; Ill.-Mich. debate; Pres., No. Oratorial League; Bd. of Oratory and Debate; Sr. Ball Com. Stud., Coll. of Law, Univ. of Ill., 1917—. *Address,* 208 E. John St., Champaign.

8108. PAUL WILLIAM ARNDT

Dairy Exten.; B. S. in Agr.; b. Ag 5, 1894, Chester, Ill.; s. Paul Gerhardt (b. Mr 24, 1872, Sheboygan, Wis.) and Justine Eve (Ochs) Arndt (b. F 22, 1874, Chester, Ill.). Prepared in St. Louis and Sheboygan (Wis.) H. Schs., James Millikin Univ.; 1912-13. Agr. Club; Der Deutsche Verein. Dairy Extension and testing work, Univ. of Ill.; Med. Dept., 339th M. G. Bn., Camp Dodge, Ia., 1917-18; A. E. F., France. *Address,* St. Charles, Mo.

8109. INGA IRENE ARNTZEN

Teacher; A. B. in L. A. & S.; b. Mr 17, 1888, Sycamore, Ill.; d. E. M. Arntzen. Prepared in Sycamore H. S. Teacher, Park Region Coll. *Address,* Sycamore, Ill.; *bus. add.,* Fergus Falls, Minn.†

8110. SEIJI ASAI

A. B. in Commerce; b. O 11, 1893, Kyoto, Japan; s. Seizaburo Asai. Prepared in Seattle H. S. With Moritani & Co., New York City. *Address,* Kyoto, Japan; *bus. add.,* Room 1002, 15 Park Row, New York City.

8111. LALAH MARIE AUGUSTUS
(Sister of No. 7351)

Teacher; A. B. in H. Sc.; b. Ap 1, 1893, Argenta, Ill.; d. Edgar Lewis (b. S 23, 1865, *do.*) and Atta Estella (Kile) Augustus (b. F 27, 1869, *do.*). Prepared in Urbana H. S. Teacher, H. S., Cisco, Ill., 1917-18; *do.,* H. Econ., Elkhart, Ind., 1918—. *Address,* Cisco, Ill.; *bus. add.,* c/o High School, Elkhart, Ind.

8112. GUY THOMAS AVERY

Superintendent; B. S. in M. E.; b. O 9, 1894, Three Rivers, Mich.; s. George T. Avery. Prepared in Three Rivers (Mich.) H. S. Phrenocon; Pi Tau Sigma; Stud. Branch, A. S. M. E. Supt., Experimental Coke Plant. *Address,* 222 West St., Three Rivers, Mich.; *bus. add.,* 6626 University Ave., Chicago.

8113. ROWLAND ALONZO AVERY

Tester; B. S. in Agr.; b. Mr 5, 1891, DeKalb, Ill.; s. Anson Alonzo (b. S 21, 1860, Sugar Grove, Ill.) and Carrie May (Breese) Avery (b. O 2, 1857, Aurora, Ill.). Prepared in DeKalb Tp. H. S.; Colo. Agr. Coll., 1912. Agr. Club; Class Football. Agr. Expert, Tractor Co., 1917; Official Tester, Dairy Dept., Univ. of Ill., 1917-18. U. S. A., 1918—. *Address,* DeKalb, Ill.

8114. EDWARD SPRINGER AXLINE

A. B. in Commerce; b. S 22, 1891, Lacon, Ill.; s. John Wesley (b. 1842, O.) and Hellen Louisa (Springer) Axline (b. 1842, Evans Tp., Ill.). Prepared in Fulton (Ky.) H. S.; Chester H. S.; Wenona H. S. Acanthus; Beta Gamma Sigma; Scabbard and Blade; Capt., Univ. Brig.; Final Honors. 1st R. O. T. C., Ft. Sheridan, Ill., 1917; 2nd Lt., Co. K, 343rd Inf., N. A., Camp Grant, Ill.; 1st Lt., *do.,* 1918; *do.,* 343rd Inf., 35th Div., France. *Address,* Wenona, Ill.

8115. DAN BABCOCK

B. S. in A. E.; b. O 2, 1894, Crown Point, Ind.; s. Robert G. (b. O 8, 1861, Pittsfield, Ill.) and Carrie May (Handley) Babcock (b. Ag 19, 1862, Lowell, Ind.). Prepared in Anderson (Ind.) H. S. Triangle. U. S. S. M. A., Univ. of Ill., 1917; 1st Lt., 151 Aero Sqdn., Dayton, O.; A. E. F., France, 1918; Returned to states, Mr 6, 1919. *Address,* Anderson, Ind.

8116. GERALD CLIFFORD BAKER

Asst. Chem.; A. B. in L. A. & S.; b. Mr 1, 1894, Bement, Ill.; s. Benjamin L. (b. Mr 28, 1867, *do.*) and Lucy (Moore) Baker (b. Mr 17, 1871). Prepared in Bement H. S. Alpha Chi Sigma. Teacher, H. S., Petersburg, Ill., 1914-15. Research Asst., San. Chem. St. Water Survey, Univ. of Ill., 1917-18. Enlisted, E. R. C., 1918—. *Address,* Bement, Ill.; *bus. add.,* Ill. St. Water Survey, Urbana.

8117. GUY BAKER

Elec. Engr.; B. S. in E. E.; b. F 4, 1882, Columbus, Kan.; s. Moses (b. Ag 19, 1834, Mo.) and Sarah Jane (Wilson) Baker (b. Ap 2, 1850, Gurnsey Co., O.). Prepared in Univ. of Okla.

Prep. Sch. A. B., Univ. of Okla., 1908. Elec. Engr., Gen. Elec. Co., Schenectady, N. Y., 1908-16; Supt., Lathan Plant of Ky. River Power Co., Hazard, Ky., 1917-18; Local Engr., Indus. Engng. Corp., *do.*, 1918—. Assoc. Mem., A. I. E. E.; Certified Mem., Am. Assoc. of Engrs. *Address*, Hazard, Ky.

8118. MARGARET HELEN BALDWIN

Dietitian; A. B. in H. Sc.; b. S 23, 1893, Ottawa, Ill.; d. Amos Clarke (b. Ag 7, 1851, *do.*) and Elizabeth Rachel (Reynolds) Baldwin (b. F 15, 1856, Utica, Ill.). Prepared in Ottawa Tp. H. S.; Univ. of Minn., 1913-14. Gamma Phi Beta; Omicron Nu; W. A. A.; Hockey Team. Teacher, Sc. and H. Sc., H. S., Galatia, Ill.; Chm., Food Conservation Com., Saline Co.; Head Dietitian, Washington Blvd. Hosp., Chicago, 1918—. Mem., Food Production and Conservation Com. of St. Council of Defense. *Address*, 2449 Washington Blvd., Chicago; *bus. add.*, c/o Washington Blvd. Hospital, *do.*

8119. MARY ELSIE BALL

Teacher; A. B. in H. Sc.; b. Ja 11, 1894, Rossville, Ind.; d. William Oscar (b. N 7, 1860, Eden, Ind.) and Effie May (Masters) Ball (b. F 11, 1868, Rossville, Ind.). Prepared in Rossville (Ind.) H. S.; Ind. Univ., 1912-13. Class Bowling; Class Baseball. Teacher, H. S., Sedalia, Ind., 1917—. *Address*, Sedalia, Ind.

8120. EDWIN FRANKLIN BARKER

B. S. in M. E.; b. Je 14, 1892, Rock Island, Ill.; s. George (Yorktown, Ill.) and Ida May (Smith) Barker (b. Rock Island, Ill.). Prepared in Rock Island H. S. Asst. Paymaster, U. S. Navy, 1917; Ensign, U. S. S. Leviathan, 1917; Lt., 1918—. Married Ida M. Weeks, Ja 1919, Brooklyn, N. Y. *Address*, 841 W. Redgate Ave., Norfolk, Va.; *bus. add.*, c/o Aide for Supply Navy Yd., *do.*

8121. EDWARD CARL BARKSTORM

Mech. Draftsman; B. S. in M. E.; b. O 11, 1894, Chicago; s. Eric Barkstorm. Prepared in Crane Tech. Coll. Stud. Branch, A. S. M. E. Mechanic Draftsman, Y. M. C. A., Aurora, Ill. *Address*, 2710 S. Springfield Ave., Chicago; *bus. add.*, Y. M. C. A., Aurora, Ill.

8122. EARL CONVIS BARNES

Elec. Tester; B. S. in Ry. E. E.; b. Mr 2, 1896, Orland, Ill.; s. George Allen (b. F 18, 1863, Wabasha Co., Minn.) and Hattie Ann (Convis) Barnes (b. Je 26, 1863, Ellisburg, N. Y.). Prepared in Decatur H. S.; James Millikin Univ. Eta Kappa Nu; Ry. Club; E. E. Soc. Elec. Tester, Westinghouse Elec. Mfg., Co. Ensign, Naval Flying Corps, U. S. Forces, France. *Address*, 450 W. Eldorado St., Decatur, Ill.

8123. *HAROLD JOHN BARNES

Architect; B. S. in Arch.; b. O 13, 1894, Joliet, Ill.; s. John H. (b. *do.*) and Ida M. (Zorley) Barnes (b. *do.*). Prepared in Joliet Tp. H. S. Arch. Club. Jr. Mem., Barnes and Barnes, Archs., Joliet, Ill., 1917-18. 123 Ord. Dept. Co., Camp Mac Arthur, Waco, Tex. Married Gladys V. Norris, D 25, 1917, Joliet, Ill. Died O 7, 1918, Officers Tr. Sch., Aberdeen, Md.

8124. HELEN MIRIAM BARNES

Teacher; A. B. in L. A. & S.; b. Ja 3, 1896, Washburn, Ill.; d. Fred Calvin (b. F 13, 1874, *do.*) and Julia Lucretia (Short) Barnes (b. Mr 26, 1874, Lacon, Ill.). Prepared in Washburn H. S.; Ill. Wesleyan Univ., 1913-15. Kappa Delta. Teacher, Eng., Tp. H. S., Washburn, Ill., 1917—. *Address*, Washburn, Ill.

8125. FRANK NEWTON BARRETT

Farm Adviser; B. S. in Agr.; b. Ap 30, 1887, Elkhorn, Wis.; s. John Elliott (b. D 19, 1845, Milan, O.) and Nancy Gemima (Crego) Barrett (b. S 19, 1854, Tonawanda Tp., N. Y.). Prepared in Univ. Acad.; Lewis Inst., Chicago; Cornell Univ., 1913-14. Alpha Gamma Rho; Hoof and Horn Club; Country Life Club; Pres., Agr. Club; Winner, Sheep Judging Contest Medal. Agr. Supvr., War Gardens, Oak Park, Ill., and River Forest, Ill., 1917; Agr. Exten. Agt., Exp. Sta., U. S. Dept. of Agr., Lexington, Ky., 1918—. Co. B, 1st Bn., 2nd. Regt., Ill. Reserve Militia; Corp., Co. 18, 5th Bn., 163rd Depot Brig., Camp Dodge, Ia.; Mustered out, N 25, 1918. Mem., Presby. Church. *Address*, 2914 Washington Blvd., Chicago; *bus. add.*, Exp. Sta., Lexington, Ky.

8126. MINNIE BARTELS

Teacher; A. B. in L. A. & S.; b. Ag 7, 1895, Chicago; d. Louis Carl (b. My 3, 1862, *do.*) and Minnie Anna (Preis) Bartels (b. Ag 7, 1862, *do.*). Prepared in Harrison Tech. H. S., Chicago; Lewis Inst., 1913-15. Teacher, Centralia, Ill. *Address*, 401 Melrose Ave., Centralia, Ill.

8127. MARGARET MURRAY BARTO

(Daughter of No. 2575; Sister of No. 7369)

Teacher; A. B. in H. Sc.; M. A. Columbia Univ., 1918; b. S 17, 1896 Oak Park, Ill.; d. Daniel Otis ('06), (b. Mr 20, 1854, Tompkins Co., N. Y.) and Lucy (Murray) Barto. Prepared in Urbana H. S. Kappa Kappa Gamma; Phi Delta Psi; Alethenai; W. A. A.; H. Sc. Club; Advisory Bd.; Sr. Illinae. Head Physical Educ. Dept., Stevens Coll., Columbia, Mo., 1918—. *Address*, 919 Nevada St., Urbana; *bus. add.*, c/o Stevens Coll., Columbia Mo.

8128. SALLIE CATHERINE BATTAILE

Teacher; A. B. in L. A. & S.; b. D 4, 1894, Ft. Worth, Tex.; d. William A. (b. Yazoo City, Miss.) and Irene (Carmealich) Battaile (b. St. Louis). Prepared in Lawrence (Kan.) H. S.; Univ. of Kan., 1913-16. Teacher, H. S., Illiopolis, Ill. *Address*, 606 W. Green St., Champaign.

8129. BRADFORD REED BATTEY, JR.

(Brother of No. 8130)

A. B. in Commerce; b. O 4, 1895, Tiskilwa, Ill.; s. Bradford Reed (b. N 14, 1863, Foster, R. I.) and Carrie (Curtis) Battey (b. Ja 16, 1868, Sheffield, Ill.). Prepared in Indiantown and Arispie Joint Tp. H. S., Tiskilwa, Ill. Beta Gamma Sigma; Final Honors. Q. M. C., N. A., Camp Funston, Kan., 1917—. *Address*, Tiskilwa, Ill.

8130. ZILPHA CURTIS BATTEY

(Sister of No. 8129)

Instructor; A. B. in H. Sc.; A. M., 1918; b. O 27, 1893, Tiskilwa, Ill.; d. Bradford Reed (b. N 14, 1863, Foster, R. I.) and Carrie Belle (Curtis) Battey (b. Ja 16, 1868, Sheffield, Ill.). Prepared in Tiskilwa H. S. Alethenai; Omicron Nu; Phi Beta Kappa; Iota Sigma Pi; Sigma Xi. Instr., Chem. and Home Econ., Fla. St. Coll., for Women, Tallahassee, Fla., 1918—. *Address*, 186 W. Park Ave., Tallahassee, Fla.; *bus. add.*, c/o Fla. St. Coll. for Women, *do.*

8131. LEWIS AUGUSTUS BAUDER

Farmer; B. S. in Agr.; b. S 20, 1893, Chicago; s. Aaron William (b. Elizabethville, Pa.) and Ella Trembly (Ross) Bauder (b. Philadelphia). Prepared in J. Sterling Morton H. S., Cicero, Ill. *Address*, North Liberty, Ind.

8132. LILLIAN BERTHA BEAN

A. B. in L. A. & S.; b. Ja 23, 1895, Blue Mound, Ill.; Ward, Mrs. Mattie V. Garwood. Prepared in Taylorville Tp. H. S. Alpha Chi Omega; Class Hockey; Sr. Hat Com. *Address,* Blue Mound, Ill.

8133. PAUL BECKER

Mech. Engr.; B. S. in M. E.; b. Ap 23, 1894, Emporia, Kan.; s. Otto Matthew (b. La Moille, Ill.) and Nellie May (Oxelson) Becker (b. Kan.). Prepared in J. Sterling Morton H. S., Cicero. Prelim. Honors, R. O. T. C., Ft. Sheridan, Ill., 1917; 2nd Lt., Q. M. C., Asst. to Officer in Charge of Heating Plants, Utilities Dept., Camp Grant, Ill., 1917; 1st Lt., *do. Address,* 3540 Harold Ave., Berwyn, Ill.

8134. WALTER HENRY BECKER

Business; A. B. in Commerce; b. N 11, 1895, Chicago; s. Christian C. (b. O 17, 1860, Grömitz, Ger.) and Margaret (Neumann) Becker (b. S 5, 1866, Hamburg, *do.*). Prepared in Englewood H. S.; Univ. of Chicago, 1914. Beta Gamma Sigma; Capt., Tennis Team; Tennis Championship; Scholarship, Econ. With Franklin MacVeagh & Co., Chicago, 1918—. U. S. A., Camp Dodge, discharged for physical disability, 1917. *Address,* 6701 Union Ave., Chicago; *bus. add.,* c/o Franklin MacVeagh & Co., 333 W. Lake St., *do.*

8135. OTIS EDWARD BEERS

Engineer; B. S. in M. E.; b. Mr 15, 1894, Elkhart, Ind.; s. William Beers (b. Ja 28, 1871). Prepared in Elkhart (Ind.) H. S.; Armour Inst., 1912-14. Engng. Dept., Bemis Bros. Bag Co., St. Louis. *Address,* 524 Middleburg St., Elkhart, Ind.

8136. WESLEY ARTHUR BEHEL

Architect; B. S. in A. E.; b. Mr 3, 1894, Chicago; s. Vernon Wilbur (b. 1869, *do.*) and Carrie Edna (Genung) Behel (b. 1870, *do.*). Prepared in Edward Tilden H. S., Chicago. Psi Upsilon; Sigma Tau; Scarab; Ku Klux; Ma-wan-da; Pres., Ath. Assn. 2nd Lt., Inf. R. C., U. S. A., 1917—. *Address,* Lake Bluff, Ill.

8137. NORMA ELIZABETH BELL
(Sister of No. 3636)

Teacher; A. B. in L. A. & S.; b. Je 9, 1891, West York, Ill.; d. Charles L. (b. D 22, 1861, *do.*) and Dollie (Lindley) Bell (b. S 13, 1865, *do.*). Prepared in West York H. S.; Marshall Tp. H. S. Teacher, Math. and Ger., H. S., Pinckneyville, Ill., 1917; *do.,* Paris, Ill., 1918—. *Address,* West York, Ill.; *bus. add.,* 517 N. Central Ave., Paris, Ill.

8138. WILLIAM BIGEL, JR.

Farmer; B. S. in Agr.; b. Ap 25, 1894, Gilbertson, Pa.; s. William Bigel. Prepared in Calumet H. S. Farmer, Regina, Sask., Can. *Address,* 8409 Kerfoot Ave., Chicago; *bus. add.,* Regina, Sask., Can.†

8139. GEORGE FREDERICK BINDER

Dairyman; B. S. in Agr.; b. F 3, 1895, Aurora, Ill.; s. Jacob John (b. Ap 29, 1849, Ger.) and Barbara Helen (Schmidt) Binder (b. N 8, 1854, Aurora, Ill.). Prepared in East Aurora H. S. Alpha Zeta; Farm House; Agr. Club; Y. M. C. A., Cabinet; Class Basketball; *Ill. Agr.,* Staff. Dairyman, Aurora, Ill., 1917-18. Sergt., U. S. A., Inf., A. E. F., France, 1918—. *Address,* 133 S. 4th St., Aurora, Ill.

8140. FRIEDA EMMA BLOCK
(Sister of No. 5042)

Music Dir.; B. Mus.; b. My 27, 1886, Sidney, Ill.; d. Edward F. (b. My 17, 1859, Champaign) and Katherine (Hartsig) Block (b. Ag 7, 1861, Detroit). Prepared in Champaign H. S. Mu Kappa Alpha; Girls Glee Club; Univ. Choristers, Dir., Music, Geneseo, Ill.; Teacher, Glenn Cove, L. I., N. Y., 1918—. Red Cross Work, New York City. *Address,* Champaign; *bus. add.,* Glen Cove, Long Island.

8141. GEORGE CHARLES BLOHM

Teacher; A. B. in L. A. & S.; b. F 10, 1894, Chicago; s. Robert Charles (b. My 9, 1858, Rügen Island, Ger.) and Wilhelmine (Fritz) Blohm (b. Je 4, 1862, Ger.). Prepared in Lane Tech. H. S., Chicago; Lewis Inst., Chicago, 1913-14; Yale Law Sch. Alpha Chi Rho. Bank Clerk, First Nat. Bank, Chicago, 1917; Teacher, Phys., Civics, Am. Hist. and Bus. Law, Glen Ellyn Tp. H. S., 1917—. *Address,* 1249 N. Paulina St., Chicago.

8142. HAROLD JOHN BLUHM

Chemist; B. S. in Chem. E.; b. Ag 9, 1895, Chicago; s. John Frederick William (b. Je 30, 1866, Waukesha, Wis.) and Emma (Goodmann) Bluhm (b. O 11, 1868, Chicago). Prepared in Lane Tech. H. S., Chicago. Alpha Chi Rho; Chem. Club. Chem., Brunswick Balke-Collender Co., Muskegon, Mich., 1917—. *Address,* 109 Muskegon Ave., Muskegon, Mich.; *bus. add.,* c/o Brunswick Balke-Collender Co., *do.*

8143. EUGENE SONNENBERG BOERNER

B. S. in Agr.; b. Ja 22, 1894, Cedarburg, Wis.; s. Arthur (b. *do.*) and Hermine (Sonnenberg) Boerner (b. Frankfort, Ger.). Prepared in Cedarburg (Wis.) H. S.; Univ. of Wis., 1911-12. Floriculture Club. U. S. S. M. A., Cornell, 1917; Camp Dick, Dallas, Tex.; 2nd Lt., U. S. A. S., Eberta Field, Lonoke, Ark. *Address,* Cedarburg, Wis.

8144. JESSE LOUIS BOLLMAN

Assistant; A. B. in L. A. & S.; b. F 19, 1896, Springfield, Ill.; s. George (b. D 10, 1861, Rock Island, Ill.) and Emma (Frichot) Bollman (b. S 17, 1863, *do.*). Prepared in Springfield H. S.; U. S. Naval Acad., 1914-15. Grad. Stud., Univ. of Mich., 1917-18. Asst., Bacteriol., Univ. of Mich., 1917—. Midshipman, U. S. N., 1914-15. Auth.: (with B. Welch) The Mechanism of Infection, *Jour. of Infectious Diseases,* Vol. XXI, 1917. Mem., Phi Sigma. *Address,* 302 Liberty St., Ann Arbor, Mich.

8145. LYMAN BOOTH

B. S. in Agr.; b. Jl 31, 1894, Marshall, Ill.; s. Newton Truman (b. Ag 25, 1865, *do.*) and Edith (Shaw) Booth (b. 1868, *do.*). Prepared in Marshall Tp. H. S. Acacia; Ionian. A. S. S. R. C., 1917; 2nd Lt., R. M. A., Pilot Barracks, Post Field, Ft. Sill, Okla., 1918; 1st Lt., Taliaferro Field, Hicks, Tex.; Mustered out, Ja 6, 1919. *Address,* Marshall, Ill.

8146. MABEL MAE BORMAN

Teacher; A. B. in L. A. & S.; b. Ag 28, 1886, Morrison, Ill.; d. Charles (b. Ag 2, 1849, Castor, Lincolnshire, Eng.) and Hannah (Carter) Borman (b. Je 20, 1858, Monte Rose, Pa.). Prepared in Morrison H. S.; No. Ill. St. Norm. Sch. Teacher, Math., H. S., Morrison, Ill. *Address,* Morrison, Ill.

8147. KATHERINE LOIS BORN
(FETHERSTON)
(Wife of No. 6227; Sister of Nos. 2032, 2911)

B. S. in H. Sc.; b. F 8, 1894, Lancaster, O.; d. George W. (b. N 17, 1852, Hammond, O.) and Fides Amelia (Halderman) Born (b. O 6, 1853, Lisbon, Ia.). Prepared in Champaign H. S. Grad. Work, De Pauw Univ. Alpha Gamma Delta; Swimming Honors. Instr., H. Sc.,

De Pauw Univ., 1917-18. Married John Moffett Fetherston ('14), Je 29, 1918. *Address,* 506 Indiana St., Greencastle, Ind.

8148. CECIL WALDEN BORTON

A. B. in Commerce; b. S 5, 1895, Cowden, Ill.; s. Edson S. Borton. Prepared in Urbana H. S. Chi Beta; Scabbard and Blade; Graphomen; Ry. Club; Staff, *Daily Illini;* Chm., Soph. Smoker, Com.; Soph. Picnic Com.; Capt., Univ. Brig. 1st Lt., 40th Inf., Ft. Sheridan, Ill., 1917; *do.,* Camp Custer, Mich., 1918—. Married Helen Oblander, Je 19, 1918, Bushnell, Ill. *Address,* 905 W. California St., Urbana.†

8149. PAUL McCAULEY BOSTON

Lumber Dealer; A. B. in Commerce; b. Ja 16, 1894, Yorkville, Ill.; s. William Thomas (b. Jl 24, 1857, Rollo, Ill.) and Addie Maria (Woods) Boston (b. Je 25, 1863, Ronoake, Ill.). Prepared in Yorkville H. S. Alpha Tau Omega; Ku Klux; Alpha Kappa Psi; Pierrots Club; Final Honors; Drum Major, Univ. Band. Asst. Mgr., Lumber Yard, Belvidere, Ill., 1917. O. T. C., Ft. Leavenworth, Kan., 1917-18; 2nd Lt., 45th. Inf., U. S. A., Camp Taylor, Louisville, Ky.; Hdqtrs. Co., 45th Inf., Camp Sheridan, Ala. *Address,* Yorkville, Ill.

8150. PAUL EUGENE BOWER

B. S. in Agr.; b. Ap 18, 1896, Olney, Ill.; s. John (b. 1840, Chillicothe, O.) and Jemima Fuller (Hammatt) Bower (b. 1859, Batavia, O.). Prepared in Olney H. S. Agr. Club; Hoof and Horn Club. A. S. A., 1917; 2nd Lt., *do.,* 1918; Pilot, Gunnery, Taliaferro Field, Tex.; Barron Field, Toronto, Ft. Wood, Garden City, L. I., 1918—. *Address,* 3312 Humphrey St., St. Louis.

8151. EMILY MAURINE BOWMAN

Teacher; A. B. in L. A. & S.; b. Jl 24, 1894, Anderson, Ind.; d. O. H. Bowman. Prepared in Warsaw (Ind.) H. S.; Winona Coll. Teacher, H. S., Hutsonville, Ill. *Address,* Pierceton, Ind.; *bus. add.,* Hutsonville, Ill.†

8152. MABEL INEZ BOWMAN

Teacher; A. B. in L. A. & S.; b. My 22, 1890, Beecher, Ill.; s. H. V. (b. New Madison, O.) and Alice (Winders) Bowman (b. Savona, O.). Prepared in Tuscola H. S.; Knox Coll., 1911-12. Alpha Delta Pi. Teacher, Eng., Momence, Ill., 1917-18; *do.,* H. S., Danville, Ill., 1918—. *Address,* 505 N. Hazel St., Danville, Ill.

8153. MARIAN CUMMINGS BOYD
(Daughter of No. 261)

Teacher; A. B. in L. A. & S.; b. Jl 30, 1897, Sheffield, Ill.; d. Comma Nathaniel ('81), (b. Ja 18, 1860, Sheffield, Ill.) and Addie M. (Humphreys) Boyd. Prepared in Sheffield H. S. Alpha Chi Omega; Phi Delta Psi; Yo Ma; Alethenai; W. A. A.; Class Basket-ball; First Council; Capt., Class Hockey. Teacher, H. S., Fisher, Ill. *Address,* Sheffield, Ill.; *bus. add.,* Fisher, Ill.

8154. LE ROY BRADLEY

Engineer; B. S. in Arch.; b. F 1, 1895, Ft. Wayne, Ind.; s. Edgar O. (b. O 13, 1857, Crestline, O.) and Cordelia (Fink) Bradley (b. S 2, 1860, Ft. Wayne, Ind.). Prepared in Ft. Wayne H. S. Sigma Tau; Gargoyle; Epsilon Alpha. Mgr., Jr. Class Football; Sec., Sr. Class. Factory Engng. Dept., S. F. Bowser & Co., Ft. Wayne, Ind. Purdue Univ. Tr. Detachment, N. A., Co. 2., Sqdn. 3, W. Lafayette, Ind.; Bat. A., 344th F. A., A. E. F.; Corp., S. A. S., U. S. A., Div. B. A. P. O. 718. A. E. F., Saumur, France. *Address,* 245 E. Butler St., Ft. Wayne, Ind.

8155. LOYD MARION BRADLEY

Lawyer; LL. B.; b. My 3, 1895, Mound City, Ill.; s. Lewis Marion (b. O 14, 1851, Ava, Ill.) and Mary E. (Williamson) Bradley (b. Mr 8, 1855). Prepared in So. Ill. St. Norm. Sch. Phi Delta Phi; Tennis Team. Attorney at Law, Carbondale, Ill., 1917. Seaman, U. S. N. R. Flying Corps. Married Mary E. Fraley, Jl 15, 1917, Carbondale, Ill. *Address,* 312 W. Oak St., Carbondale, Ill.

8156. HUBERT BUTLER BRAMLET

Research Chem.; A. B. in Chem.; b. D 9, 1894, Eldorado, Ill.; s. Joseph Edward (b. Ag 26, 1873, *do.*) and Nellie Belle (Butler) Bramlet (b. Ag 7, 1874, *do.*). Prepared in Eldorado Tp. H. S. Alpha Chi Sigma; Chem. Club; Univ. Choral Soc.; Varsity Cross-Country. Chem., E. I. DuPont de Nemours & Co., Woodbury, N. J., 1917. Co. M., 33rd Inf., Camp Taylor, Ky., 1917; 2nd Lt., Chem. Warfare Service Section, N. A., Unit F, Washington, D. C., 1918; 1st Lt., Adm. Dir., Chem. Warfare Service, *do. Address,* 210 N. First St., Eldorado, Ill.; *bus. add.,* 7th and B Sts., N. W., Washington, D. C.

8157. WILLIAM RALPH BRANCH
(Brother of Nos. 1311, 2913)

B. S. in Agr.; b. Je 5, 1894, Champaign; s. William Luther (b. Ag 23, 1838, Springfield, Ill.) and Emily Uree (Yeager) Branch (b. Jl 29, 1850, Lafayette, Ind.). Prepared in Champaign H. S. Phi Sigma Kappa; Fresh. Varsity Track; Bowling Team. Bat. F, 149th F. A., A. E. F., France, 1917—. Mem., Christian Church. *Address,* 610 S. State St., Champaign.

8158. EUGENE FRANCIS BRAZEAU

Manufacturer; A. B. in Commerce; b. Je 10, 1894, West Hoboken, N. J.; s. Henry Lester (b. O 31, 1869, New York City) and Eleanor Francis (Kerrigan) Brazeau (b. Jl 5, 1873, West Hoboken, N. J.). Prepared in Loyola H. S., New York City. Zeta Psi; Mask and Bauble; Pierrots. Mfr., New York City, 1917. Mach. Mate, U. S. N. R. F., Pelham Bay, N. Y.; Brooklyn Navy Yard; U. S. S. Submarine Chaser 237; Mustered out, Ja 8, 1919. *Address,* 207 W. 85th St., New York City; *bus. add.,* American Exporter, 17 Battery Place, *do.*

8159. CHARLES GAGE BRENNEMAN

Prin., H. S.; A. B. in L. A. & S.; b. F 23, 1893, Murphysboro, Ill.; s. Charles Donaldson (b. O 25, 1859, Conn.). Prepared in Thornburn May (Williams) Brenneman (b. Ava, Ill.). Prepared in Ava H. S.; So. Ill. St. Norm. Sch. Prin., Tp. H. S., Oakland, Ill. U. S. S. M. A., Urbana, 1917; Flyer, 1918. *Address,* Ava, Ill.

8160. FLORA BERNICE BRIGGS

Scientific Asst.; B. S. in H. Sc.; b. Je 16, 1894, St. Louis; d. Morris Eugene (b. D 20, 1853, Marion, N. Y.) and Jane (Rogers) Briggs (b. Jl 13, 1860, Marion, N. Y.). Prepared in Hyde Park H. S. Achoth; H. Sc. Club; W. A. A.; Class Hockey. Clerk, Bureau of Markets; U. S. Dept. of Agr.; Scientific Asst., H. Econ., *do.,* 1918—. U. S. A., Embarkation Hosp., New York City. Mem., Illini Club, Washington, D. C. *Address,* 212 Willow Ave., Takoma Park, D. C.; *bus. add.,* East Wing, Dept. of Agr., 13th and B Sts., S. W. Washington, D. C.

8161. GEORGE WASHINGTON BRISTOW

A. B. in L. A. & S.; b. S 23, 1894, Grand Chain, Ill.; s. John D. Bristow. Prepared in Metropolis H. S. Ord. Dept. *Address,* Metropolis, Ill.

8162. CHARLES ALLEN BRITT

Farmer; B. S. in Agr.; b. Je 12, 1894, Penfield, Ill.; s. Morgan S. (b. N 4, 1853, Platsburg, West Va.) and Nettie H. (Sutton) Britt (b. O 25, 1859, Conn.). Prepared in Thornburn H. S., Urbana. Scabbard and Blade; 2nd Lt., 1st Lt., and Capt., Univ. Brig. 2nd Lt., U. S. A. S., A. E. F., France. *Address,* R. 28, Penfield, Ill.

8163. WILLIAM ALLAN BRITTIN

Farmer; B. S. in Agr.; b. Mr 20, 1894, Florence, Kan.; s. Dr. W. A. Brittin. Prepared in Virden H. S. Tau Kappa Epsilon; Soph. Picnic Com.; V. P., Class. *Address,* Virden, Ill.; *bus. add.,* Buffalo-Hart, Ill.†

8164. ANGELINA LOUISE BROCKMEIER

Agt., Children's Bureau; A. B. in H. Sc.; b. Je 7, 1896, German Valley, Ill.; d. Henry (b. O 10, 1857, Forreston, Ill.) and Elizabeth (Zumdahl) Brockmeier (b. S 14, 1862, *do.*). Prepared in Freeport H. S. Phi Delta Psi; Treas., Woman's League; First Council, Woman's League; Sr. Advisory Bd. Grad. Stud., Chicago Sch. of Civics and Philanthropy, 1917-18; Special Agt. Social Service Div., Fed. Children Bureau, Chicago, 1917-18; Investigator, Child Welfare, Children's Bur., U. S. Dept. of Labor, Washington, D. C., 1918—. *Address,* 250 Carroll St., Freeport, Ill.; *bus. add.,* Children's Bureau, U. S. Dept. of Labor, Washington, D. C.

8165. FREDERICK AUGUSTUS BROOKS

Airplane Designer; B. S. in E. E.; b. My 1, 1895, Minneapolis; s. Morgan (b. Mr 12, 1861, Boston) and Frona Marie Brooks (b. Ap 9, 1861, Tours, France). Prepared in Berkshire Sch., Sheffield, Mass. Delta Kappa Epsilon; Eta Kappa Nu; Sigma Xi; Pres., E. E. Soc., Special Honors. Airplane Designer, Curtiss Aeroplane & Motor Corp, Buffalo, N. Y. Designer, Curtiss Model L B the fastest Liberty Motor Battleplane to date. 1st Lt., Aircraft Industrial Service, 1918; *do.,* A. E. F., France; Mustered out, N 31, 1918. Jr. Mem., A. S. M. E. *Address,* 1005 W. California Ave., Urbana; *bus. add.,* Back Bay P. O. Box 111, Boston, Mass.

8166. VIOLA BROOKS
(Sister of No. 6764)

Teacher; A. B. in L. A. & S.; A. M., 1918; b. Ag 31, 1894, Chrisman, Ill.; d. Thomas Jefferson (b. My 27, 1861, Albany, Ky.) and Beatrice (Stearns) Brooks (b. Mr 28, 1869, Chrisman, Ill.). Prepared in Paris H. S. Teacher, Eng. and Hist., H. S., Seaton, Ill., 1918—. *Address,* 1008 W. Green St., Urbana; *bus. add.,* Seaton, Ill.

8167. ALBERT WILLARD BROWN

Teacher; B. S. in L. A. & S.; b. O 10, 1894, Chenoa, Ill.; s. John (b. S 9, 1860, Lexington, Ill.) and Iva Eldora (Bartum) Brown (b. Ap 1, 1867, Bucyrus, O.). Prepared in Chenoa H. S. Teacher, Sc., H. S., Divernon, Ill. 3rd R. O. T. C., Camp Sherman, O., 1918—. Mem., M. E. Church. *Address,* Tiffin, O.

8168. ALLEN BROOKINS BROWN

A. B. in L. A. & S.; b. Jl 10, 1895, Guilford, Kan.; s. John P. B. and Minnie (Akin) Brown. Prepared in Muskogee (Okla.) H. S.; Univ. of Kan. Phi Gamma Delta; Sigma Delta Chi; Sachem; Y. M. C. A., cabinet; Bd. of Dir.; Univ. Band; Staff, *Ill. Mag.;* Managing Ed., *Illini;* Jr. Prom. Com.; Sr. Memorial Com. Mem., First Ill. Ambulance Unit, France, 1916-17; 2nd Lt., 110th F. A., A. E. F., France. *Address,* c/o U. S. Indian Service, Phoenix, Ariz.

8169. DOROTHY SARGENT BROWN

Teacher; A. B. in H. Sc.; b. Ap 21, 1895, Geneseo, Ill.; d. Fred Hees (b. Ag 6, 1870, Wyonet, Ill.) and Jessie (Sargent) Brown (b. Je 28, 1871, Geneseo, Ill.). Prepared in Geneseo Tp. H. S. Alpha Xi Delta; Pres., Jamesonian. Teacher, Mus. and H. Sc., H. S., Sheffield, Ill. *Address,* Sheffield, Ill.

8170. HARLOW WOOD BROWN

Bank Clerk; B. S. in Agr.; b. Ja 28, 1896, Modesto, Ill.; s. Leonard Grayson and Ida A. (Vancil) Brown. Prepared in Jacksonville H. S.; Ill. Coll., 1913-15. Final Honors. Official Tester, Modesto, Ill., 1917; Bank Clerk, *do.,* 1917-18. Ord. Tr. Course, Univ. of Chicago, 1918; Ord. Corps, U. S. N. A. *Address,* Modesto, Ill.

8171. HELEN DORSEY BROWN
(MUHLMAN)

B. S. in Land. Gard.; b. N 8, 1887, Louisville, Ky.; d. T. Barbour Brown. Prepared in Kemper Hall, Kenosha, Wis.; Vassar Coll. Kappa Kappa Gamma. Married Ralph Muhlman. *Address,* 1443 N. Dearborn St., Chicago.

8172. JOHN LAWRENCE BROWN

Bank Clerk; A. B. in Commerce; b. N 26, 1894, Tiskilwa, Ill.; s. George Rogers (b. My 27, 1856, Tiskilwa, Ill.) and Ina (Welsh) Brown (b. O 6, 1861, Tiskilwa, Ill.). Prepared in Tiskilwa Tp. H. S. *Address,* Tiskilwa, Ill.

8173. RALPH POWERS BROWN

Highway Engr.; B. S. in C. E.; b. F 22, 1894, Chicago; s. Richard Hunt (b. 1863, N. Y.) and Elva (Powers) Brown (b. Clyde, O.). Prepared in Crane Tech. H. S., Chicago. C. E. Soc.; Capt., Univ. Brig. Construction Work, 1917-18; 2nd Lt., F. A. N. A., Ft. Sill, Okla., 1918—. Auth.: Strength of Monolithic Brick Paving, Dunn Wire Cutting Brick Co., Conneaut, O.; Physical Properties of Paving Brick, *Brick and Clay Record, Engng. Record,* 1917. Mem., A. F. A. M. *Address,* 5827 Race Ave., Chicago.

8174. KATHRYN ELEANOR BROWNE

Musician; B. Mus.; b. Je 26, 1895, Chicago Hgts., Ill.; d. William H. (b. Australia) and Mary B. (Perry) Browne (b. Crete, Ill.). Prepared in Englewood H. S.; Chicago Norm. Sch. Pi Beta Phi; Athenean; Mu Kappa Alpha; Mask and Bauble; Univ. Choristers; Woman's Glee Club; Sang with Evan Williams, Univ. Star Course. Edison Symphony Orchestra, Orchestra Hall, Chicago, 1918—. Soloist, Y. M. C. A., Overseas Theatre League. Mem., Musician's Club of Women, Chicago; Chicago Coll. Club. *Address,* 6945 Stewart Ave., Chicago.

8175. GEORGIA BROWNFIELD
(Sister of No. 4094)

Teacher; B. S. in H. Sc.; b. My 7, 1895, Tolono, Ill.; d. George (b. D 20, 1860, Urbana) and Virginia Alice (Thomas) Brownfield (b. Ag 1, 1862, Urbana). Prepared in Urbana H. S. Gamma Phi Beta. Teacher, H. Sc., H. S., Pinckneyville, Ill., 1917; *do.,* Murphysboro, Ill. Chm., Food and Fuel Conservation Com., Perry Co., Ill., 1917-18. *Address,* 505 W. High St., Urbana; *bus. add.,* 2015 Walnut St., Murphysboro, Ill.

8176. THOMAS SAMUEL BROWNING

Ceram. Engr.; B. S. in Ceram. E.; b. N 5, 1893, Benton, Ill.; s. T. S. (b. Ja 30, 1864, *do.*) and Juliette E. (Robertson) Browning (b. O 31, 1866, Marion, Ill.). Prepared in Benton H. S. Alpha Tau Omega; Helmet; Keramos; Pres., Soph. Class. Supt., Dando Works, Pittsburgh and Ceram. Engr., McLain Fire

Brick Co., *do.* Assoc. Mem., Am. Ceram. Soc. *Address,* c/o McLain Fire Brick Co., Vanport, Pa.

8177. EYLAR WILLIAM BRUNSKILL

(Brother of No. 6771)

Farmer; B. S. in Agr.; b. O 25, 1895, Pontiac, Ill.; s. Robert (b. 1863, *do.*) and Anna (Pearson) Brunskill (b. 1868, *do.*). Prepared in Pontiac, Ill., 1917-18. 3rd O. T. C., Camp Grant, Ill., 1918. 1st Lt., Co. D, 7th Repl. Bn., Camp MacArthur; Mustered out, D 6, 1918. *Address,* 320 E. Polk St., Pontiac, Ill.; *bus. add.,* P. O. Box 410, Pontiac, Ill.

8178. RICHARD BELL BUCHANAN

B. S. in Agr.; b. D 16, 1892, Carbondale, Ill.; s. George Victor (b. Ill.) and Hattie (Starr) Buchanan (b. Kankakee, Ill.). Prepared in Joplin (Mo.) H. S. Sigma Alpha Epsilon; Theta Nu Epsilon; Helmet; Ku Klux; Jr. Prom. Com. Capt., 124th Co., 9th Regt., U. S. Marines. *Address,* 66 W Ave., South Norwalk, Conn.

8179. ELAINE LOUISE BUHRMAN

Teacher; A. B. in L. A. & S.; b. Ja 1, 1895, Nashville, Ill.; d. Henry C. (b. *do.*) and Caroline (Lane) Buhrman (b. *do.*). Prepared in Nashville H. S.; Ill. Woman's Coll., 1913-15. Alpha Omicron Pi; Phi Beta Kappa. Teacher, Latin, H. S., Mount Olive, Ill. *Address,* Mount Olive, Ill.

8180. RUTH SABINA BUMGARNER

(Sister of No. 3666)

A. B. in L. A. & S.; b. N 18, 1891, Mc Nabb, Ill.; d. Oscar (b. F 24, 1842, Washington Co., Pa.) and Mary Louisa (Mills) Bumgarner (b. Ja 14, 1851, Mc Nabb, Ill.). Prepared in John Swaney H. S.; James Milliken Univ. Signal Corps., Washington, D. C.; Civilian Clerical Service, *do. Address,* Mc Nabb, Ill.; *bus. add.,* 1527 Iowa Ave., N. W. Washington, D. C.

8181. ALBERT HAROLD BURGER

B. S. in Agr.; b. Jl 6, 1892, Elgin, Ill.; s. Fred C. (b. 1863, Ger.) and Mary Burger (b. 1863, *do.*). Prepared in Elgin H. S. Agr. Club; Floriculture Club. U. S. A. S., Univ. of Ill.; Taylor Field; Kelly Field; Mustered out, F 13, 1919. *Address,* 12 Walker Place, Elgin, Ill.

8182. CLYDE HAROLD BURGSTON

Lab. Director; B. S. in Agr.; b. Ap 14, 1893, Moline, Ill.; s. F. A. (b. 1856) and Adda L. Burgston (b. 1861, Moline, Ill.). Prepared in Moline H. S. Sigma Alpha Epsilon. Dir., Testing Labs., Deere & Co. Plow Works, 1917-18. 2nd Lt., F. A., Central O. T. C., Camp Zachary Taylor, Ky.; *do.,* 40th F. A., Camp Custer, Mich., 1918; Mustered out, F 7, 1919. *Address,* 836 15th St., Moline, Ill.; *bus. add.,* c/o Deere & Co., *do.*

8183. BEULAH BURRELL

Teacher; A. B. in L. A. & S.; b. Je 22, 1895, Effingham, Ill.; d. Le Grand (b. S 15, 1848, *do.*) and Sarah Burrell (b. S 15, 1858, *do.*). Prepared in Effingham H. S. Chi Omega; Le Cercle Français. Teacher, Eng., H. S., Effingham, Ill., 1917—. *Address,* Effingham, Ill.

8184. CLIFFORD KETCHUM BURTON

Contract Checker; A. B. in L. A. & S.; b. Ag 14, 1895, Oak Park, Ill.; s. Charles Smith (b. N 9, 1852, Elyria, O.) and Phoebe Ann (Millard) Burton (b. Mr 3, 1856, Clyde, N. Y.). Prepared in Oak Park and River Forest Tp. H. S.; Univ. of Chicago, 1914-15. Alpha Delta Phi; Fresh. Varsity Football. Advertising Salesman, Oak Park, Ill., 1917-18; Cement Contract Checker, Middle West Cement Bur., Chicago, 1918—. *Address,* 311 N. Grove Ave., Oak Park, Ill.; *bus. add.,* c/o Middle West Cement Bur., 111 W. Washington, Chicago.

8185. LOUIS STEPHEN BURWASH

(Brother of Nos. 5055, 5569)

Farmer; B. S. in Agr.; b. D 12, 1894, Savoy, Ill.; s. Daniel A. (b. Ag 9, 1851, Quebec, Can.) and Sarah Elizabeth (Berry) Burwash (b. O 12, 1858, Somerset, Wis.). Prepared in Champaign H. S. Beta Phi. 1st Lt., A. S. S. R. C., A. E. F., France; *do.,* Trier, Ger. *Address,* 711 S. Elm St., Champaign.

8186. JOSEPHINE K. BUSEY

Cashier; A. B. in L. A. & S.; b. O 20, 1894, Fisher, Ill.; d. James B. (b. 1856, Urbana) and Katherine (Kaucher) Busey (b. 1861, Urbana). Prepared in Urbana H. S. Alpha Chi Omega. Bank Cashier, Mahomet, Ill. *Address,* 914 W. Oregon St., Urbana.

8187. FRANCIS EUGENE BUTTERFIELD

Elec. Engr.; B. S. in E. E.; b. Ag 16, 1894, Symeston, Ill.; s. F. D. Butterfield. Prepared in Joliet Tp. H. S.; Wilmington H. S. E. E. Soc. Elec. Engr., Commonwealth Edison Co., Chicago. *Address,* Wilmington, Ill.; *bus. add.,* 542 N. Hamlin Ave., Chicago.

8188. GORDON FRANCIS CADISCH

Student; B. S. in Agr.; b. Mr 30, 1894, New York City; s. John (b. Jl 25, 1869, Switzerland) and Frances (Pelva) Cadisch (b. F 14, 1870). Prepared in East. Tech. H. S., Cleveland; Coll. of City of New York, 1918. Chi Phi. Food and Feed Propaganda work, U. S. Govt., Muskogee, Okla, 1917; Asst. Cashier, Jones & Baker, Stock Brokers, New York City, 1917; Grad. Stud., N. Y. Univ., 1919—. *Address,* 1730 Broadway, New York City.

8189. RUTH MARIE CALDWELL

Prin., H. S.; A. B. in L. A. & S.; b. N 12, 1894, Alliance, Neb.; d. Wilbur T. (b. D 8, 1866, Circleville, Neb.) and Emma (Loveless) Caldwell (b. F 29, 1868, Milford, Ill.). Prepared in Milford Tp. H. S. Der Deutsche Verein. Asst. Prin., H. S., Wishek, N. Dak.; Sec., Indus. War Service Club, Carvey's Point, N. J., 1918. *Address,* Milford, Ill.

8190. CHARLES WARREN CAMPBELL

B. S. in Min. E.; b. Ja 2, 1894, Coal City, Ill.; s. William Campbell. Prepared in Elgin H. S. 2nd Lt., 312th Engrs., U. S. Army, France; Wounded in action; later instructed recruits, H Co., 3rd Engrs., Camp Humphreys, Va., 1918; Provisional Post Hdqtrs. Co., Ft. Benjamin Harrison, Ind. *Address,* Coal City, Ill.†

8191. DUNCAN McEVOY CAMPBELL

Highway Engr.; B. S. in C. E.; b. D 8, 1894, Chicago; s. James D. (b. S 10, 1855, New York City) and Elizabeth (McEvoy) Campbell (b. Jl 6, 1858, St. Louis). Prepared in Lake H. S., Chicago; Lane Tech. Coll. C. E. Club. Inspection Engr., Cook Co. Highway Comn., Chicago, 1917. 2nd Lt., C. A. R. C., Ft. Monroe, Va.; Army Anti-Aircraft Artillery, A. E. F., France; Mustered out, Ja 1919. *Address,* 5456 Ingleside Ave., Chicago; *bus. add.,* Cook County Highway Dept., County Bldg., Chicago.

8192. ELLA SEAVER CAMPBELL

Librarian; B. L. S.; b. D 4, 1889, Humboldt Co., Ia.; d. Sherman Adelbert (b. Mr 26, 1849) and Hattie Ann (Seaver) Campbell (b. Ag 11, 1855). Prepared in Morningside Acad., Sioux City, Ia. A. B., Morningside Coll., 1913. Libn., Catalog Dept., Stillwater, Okla. *Address,* 303 West St., Stillwater, Okla.

8193. FLORENCE MAUDE CAMPBELL (FRAMPTON)

A. B. in L. A. & S.; b. O 9, 1894, Tolono, Ill.; d. Archibald Blair (b. Ag 4, 1870, Ayrshire, Scotland) and Bertha Florence (Skinner) Campbell (b. Ap 25 1873, Tolono, Ill.). Prepared in Tolono and Champaign H. Schs. Sigma Kappa; Yo Ma. Teacher, Tolono H. S., 1917. Married Eugene Gardner Frampton, D 8, 1917, Tolono, Ill. *Address,* Tolono, Ill.

8194. MASON HERBERT CAMPBELL

Assistant; B. S. in Agr.; b. Ap 8, 1894, Genoa, Ill.; s. M. S. (b. Chenoa, Ill.) and Ida Mary (Gilkerson) Campbell (b. Genoa, Ill.). Prepared in Genoa and Elgin H. Schs. Alpha Zeta; Phi Sigma. Asst., Genetics, Univ. Wis., 1917; Dairy Dept., Univ. of Ill. Mem., M. E. Church; Phi Sigma. *Address,* 702 W. California St., Urbana.

8195. WILLIAM FRANKLIN CAMPBELL

B. S. in Agr.; b. F 7, 1892, Olney, Ill.; s. W. J. Campbell. Prepared in Olney H. S. Instr., Machine Gun Bat., Camp Gordon, Ga. *Address,* Olney, Ill.

8196. CHARLES COULSON CANON

Farmer; B. S. in Agr.; b. Mr 28, 1895, Sterling City, Tex.; s. J. W. Canon. Prepared in San Angelo (Tex.) H. S.; Univ. of Wis. Phi Kappa Sigma. Sergt., Co. 49, 13th Bn., 165 Depot Brig., Camp Travis, Tex. *Address,* 439 W. Beauregard Ave., San Angelo, Tex.

8197. ANSGAR LILIUS CARLSON

B. S. in Agr.; b. F 9, 1895, Batavia, Ill.; s. N. J. Carlson. Prepared in Batavia H. S. Agr. Club; Hoof and Horn Club. U. S. N., Reserve Tr. Sta., Charleston, Navy Yard, Regt. 3, Co. 3, Section 2, Charleston, S. C.; Norfolk, Va., 1918; U. S. Submarine Chaser, 189, 1918-19; Mustered out, Ja 3, 1919. *Address,* 91 Washington St., Batavia, Ill.

8198. HARRY LEONARD CARLSON

B. S. in Agr.; b. Mr 11, 1894, Arthur, Ill.; s. J. E. (b. My 17, 1861, Algutsboda, Sweden) and Nellie M. (Johnson) Carlson (b. Ag 17, 1860, Janesville, Wis.). Prepared in La Salle Peru Tp. H. S. Alpha Zeta; Prelim. and Final Honors; Varsity Track. Lt., Casual Co. 70, 162 Depot Brig., Camp Pike, Ark.; 1st Lt., Co. M, 64th Pioneer Inf., Camp Taylor; Mustered out, D 17, 1918. *Address,* 247 12th St., La Salle, Ill.

8199. VERNON WESLEY CARR

A. B. in Commerce; b. N 1, 1894, Dow City, Ia.; s. C. W. Carr. Prepared in Denison H. S. Kappa Sigma; Helmet; Sachem; Comitatus. *Address,* 331 Main St., Denison, Ia.; *bus. add.,* 2005 McCormick Bldg., Chicago.

8200. JAMES BERNARD CARROLL

B. S. in A. E.; b. Jl 31, 1892, Bradford, Ill.; s. M. F. Carroll. Prepared in Bradford H. S.; Knox Coll. Phi Delta Theta; Psi Mu; Ill. Union Dramatic Club; Glee and Mandolin Club; Stud. Union Opera. U. S. A. S., Mineola, N. Y.; Sergt. Maj., U. S. A. S., A. A. A. P., A. E. F., France; Pilot, 3rd A. I. C., *do.;* 1st Lt., U. S. A. S., Orly, Seine. *Address,* Bradford, Ill.†

8201. NATALIA MARGARETTA CARSON (NELSON)

(Wife of No. 8619)

B. S. in L. A. & S.; b. O 5, 1894, Chicago; d. Charles Edward (b. F 24, 1864, Oland, Russia) and Anna (Hallgren) Carson (b. Jl 26, 1868, Sweden). Prepared in St. Mary's Knoxville; Waterman Hall, Sycamore; Evanston Acad.; N. W. Univ. Delta Gamma. Married Jesse Ward Nelson ('17), S 22, 1917, Chicago. Child, Jesse Ann, b. S 17, 1918. *Address,* 928 Argyle St., Chicago.

8202. DREW WILLIAM CASTLE

Designer; B. S. in M. E.; b. N 30, 1895, Gridley, Ill.; s. William Daniel (b. Je 3, 1854, Mendota, Ill.) and Elizabeth (Hamilton) Castle (b. My 4, 1860, Weston, Ill.). Prepared in Gridley H. S.; Bradley Poly. Inst., 1913-15. Beta Upsilon; Pi Tau Sigma; Grad. Scholarship; Class Football. Designer, Motor Trucks, Minneapolis. Instr., U. S. S. M. A.; Univ. of Ill.; Chief Mech., Ambulance Corps, 1917; Capt., Theory of flight Instr., Bolling Field. Married Mildred Strong, Ap 2, 1919, Magon, Ill. *Address,* 709 S. 2nd St., Champaign.

8203. FRANCIS ERLE CAVETTE

Salesman; A. B. in Commerce; b. Mr 8, 1893, Lacon, Ill.; s. Scott Aster (b. Ky.) and Mary Frances (Jenkins) Cavette (b. D 25, 1865). Prepared in Lacon H. S. Chi Psi; Beta Gamma Sigma. Sales Dept., Sampson Tractor Co., Janesville, Wis., 1919—. Am. Red Cross Ambulance Service, France, 1917; 2nd Lt., U. S. A. S., Chief Transportation Division, A. E. F., France; Saumur Art Sch., S. O. S., France, 1918; Mustered out, F 4, 1919. *Address,* Lacon, Ill.; *bus. add.,* c/o Sampson Tractor Co., Janesville, Wis.

8204. KATHLEEN MARTIN CHABOT

Demonstration Agt.; A. B. in H. Sc.; b. Jl 22, 1895, Kankakee, Ill.; d. E. C. (b. S 2, 1864, *do.*) and Catherine (Baskerville) Chabot (b. O 3, 1867, Joliet, Ill.). Prepared in Kankakee H. S. H. Sc. Club. Emergency Home Demonstration Agt., Kankakee, Ill.; Asst. Home Improvement Advisor, *do.* *Address,* Kankakee, Ill.

8205. LLOYD WALTON CHALCRAFT

Farm Adviser; B. S. in Agr.; b. Je 22, 1891, Albion, Ill.; s. Maurice (b. Ap 23, 1867, *do.*) and Mabel (Walton) Chalcraft (b. Ag 16, 1867, *do.*). Prepared in Albion H. S.; So. Collegiate Inst. Farm House; Hoof and Horn Club; Agr. Club; Capt., Univ. Brig.; Brev. Capt., Ill. Nat. Guard. Agr. Field Dir., So. Ill. for Farm Mgmt. Dept., Univ. of Ill., 1917—. Deacon, Baptist Church. *Address,* Ewing, Ill.

8206. HUNG LIEH CHANG

A. B. in L. A. & S.; b. S 10, 1886, Ku Hsen, China; s. S. S. Chang. Prepared in Honan H. S., China; Baldwin-Wallace Coll. *Address,* Ku Shi Shin, China.†

8207. JU SHEN CHANG

B. S. in Commerce; b. My 28, 1887, Chekiang, China; s. J. Y. Jun Chang. Prepared in Baldwin-Wallace Coll., Berea, O.; O. Univ. Chinese Stud. Club. *Address,* Chekiang, China.‡

8208. TZE-LI CHANG

Instrumentman; B. S. in Ry. C. E.; b. Je 28, 1895, Hunan, China; s. Ching-Ling (b. Ja 7, 1864, *do.*) and Woo-Mo (Tuhg) Chang (b. D 20, 1875, *do.*). Prepared in Hunan Poly. Inst., Changsha, Hunan, China. Chinese Stud. Club; Prelim. and Final Honors. Instrumentman, Const. Dept., So. Ry. Co., Kings Mountain, Ky., 1917—. *Address,* Hunan, China; *bus. add.,* c/o Southern Ry., Kings Mountain, Ky.

8209. THOMAS WHITE CHAPMAN

A. B. in L. A. & S.; b. Ag 5, 1891, Denver; s. T. W. Chapman. Prepared in Belvidere H. S.; No. Ill. St. Norm. Sch. *Address,* 820 Kishwaukee St., Belvidere, Ill.

8210. QUEH KING CHEN

A. B. in L. A. & S.; A. M., Pol. Sc.; 1918; b. Mr 12, 1890, China; s. L. S. Chen. Prepared in Yale Coll. Prep. H. S.; Univ. of Mich. Chinese Stud. Club. *Address,* Sonzee City, Huna, China.†

8211. HOWARD MARION CHILES

Student; B. S. in Chem. E.; b. Jl 2, 1894, Carlinville, Ill.; s. Robert Ellsworth (b. Ag 19, 1861, *do.*) and Dora Alice (Hoblit) Chiles (b. D 22, 1867, Mc Lean, Ill.). Prepared in Carlinville H. S.; Blackburn Coll., 1912-13. Asst., An. Husb., Ill. Agr. Exp. Sta., Univ. of Ill., 1918; Grad. Stud., Univ. of Ill., 1919—. Leave of absence, Summer, 1918, Army Service, Sc. and Research Div., Bur. Aircraft Prod., Washington, D. C. Mem., A. C. S. *Address,* 1003 W. Illinois St., Urbana.

8212. ROBERT MEARLE CHITTENDEN

B. S. in Ceram. E.; b. Mr 14, 1893, Aurora, Ill.; s. William Arthur (b. Ja 1, 1866, Clinton, Conn.) and Mary Elenor (Quirk) Chittenden (b. Ag 15, 1865, Yorkville, Ill.). Prepared in East Aurora H. S. Theta Delta Chi; Keramos; V. P., Stud. Union, I. T. C., Ft. Riley, Kan.; Camp Funston, Kan.; 2nd Lt., Supply Co., 345th F. A., N. A. 89th Div., A. E. F. Married Ruth Howard, N 17, 1917, Brookfield, Mo. *Address,* Beardstown, Ill.

8213. WILLIAM CARL CHOISSER

Lawyer; LL. B.; b. Jl 10, 1895, Ozark, Ill.; s. Ewing Everett (b. Jl 7, 1882, Eldorado, Ill.). and Emma Parrish (b. N 12, 1883, Goreville, Ill.). Prepared in Benton Tp. H. S. Law Club; Varsity Wrestling. Lawyer, Benton, Ill. U. S. A. S., Chanute Field, Rantoul, Ill.; Mustered out, N 25, 1918. *Address,* Benton, Ill.

8214. LE ROY CHURCH

Elec. Engr.; B. S. in E. E.; b. My 18, 1895, Pingree Grove, Ill.; s. A. H. Urant Church. Prepared in West Chicago H. S. Eta Kappa Nu; E. E. Soc. Gen. Elec. Co., Ft. Wayne, Ind., 1918. 2nd Lt., Signal Corps, College Park, Md., 1918; *do.,* 31st Service Co., 12th Depot Bn., Camp Vail, N. J.; Mustered out, Ja 20, 1919. *Address,* 78 West Front St., Red Bank, N. J.; *bus. add.,* 913 Lincoln Ave., Ft. Wayne, Ind.

8215. FLORENCE HELEN CHURTON

Associate; B. S. in H. Sc. Prepared in Vernon (N. Y.) H. S.; Cortland St. Norm. Sch., N. Y.; Pratt Inst., Brooklyn, N. Y., 1908-09. Omicron Nu. Instr., H. Sc., Univ. of Ill., 1914-18; Assoc., H. Econ., *do.,* 1918—. *Address,* 916 W. Nevada St., Urbana.

8216. LILLIE CILLEY

Librarian; B. L. S.; b. S 16, 1891, St. Joseph, Mo.; d. Jed Lee (b. Jl 12, 1853, East Machias, Me.) and Lizzie (Lillie) Cilley (b. D 18, 1857, Hazleton, Ia.). Prepared in Independence (Ia.) H. S. A. B., Grinnell Coll., 1914. Lib. Asst., Univ. of Ill., 1917-18; Reference, Libn. Univ. of Kan., 1918; Head Cataloger, Libn., Kan. St. Agr. Coll., Manhattan, Kan. *Address,* 611 Michigan Ave., Urbana; *bus. add.,* 1725 Fairchild Ave., Manhattan, Kan.

8217. TROY WAYNE CLARIDA

Teacher; B. S. in Agr.; b. S 14, 1892, Marion, Ill.; s. R. O. Clarida. Prepared in Marion Tp. H. S. Teacher, Tp. H. S., Centralia, Ill. *Address,* 201 E. Allen Ave., Marion, Ill.; *bus. add.,* 309 Leafland Ave., Centralia, Ill.

8218. BAYARD HAND CLARK

(Husband of No. 8425)

Manager; B. S. in Land. Gard.; b. N 20, 1893, Chicago; s. Ernest Grant (b. Syracuse, N. Y.) and Bertha Elizabeth (Hand) Clark (b. Winnetka, Ill.). Prepared in De Kalb Tp. H. S.; No. Ill. St. Norm. Sch. Kappa Delta Pi; Sigma Phi Epsilon; 1st. Lt. and Capt., Signal Corps, Univ. Brig.; Univ. Land. Arch. Soc. Acct., Melville Clark Piano Co., De Kalb, Ill.; N. Y. Mgr., Q. R. S. Co., Music Roll Factory, 1918—. Married Helen Margaret Ann Hollandsworth ('17), Ap 25, 1917, Danville, Ill. *Address,* 314 Linden Place, De Kalb, Ill.

8219. CHARLES M. CLARK

B. S. in Ry. M. E.; b. Jl 4, 1895, West Chicago; s. Charles D. and Kate R. (Roundry) Clark. Prepared in West Chicago H. S. Alpha Chi Rho; Tau Beta Pi; Theta Tau; Prelim. and Final Honors; Ry. Club; Stud. Branch, A. S. M. E.; Univ. Orchestra; *Technograph* Bd.; Homecoming Com. With C. & N. W. R. R., 1919—. 2nd Lt., C. A. C., U. S. R., Ft. Morgan, Ala.; Ft. Gaines, Ala., 1917-18; Anti-Aircraft Bn., A. P. O. 702, A. E. F., France, 1918; Mustered out, 1919. Married Dorothy Everett Pickard, Jl 14, 1917, Ft. Monroe, Va. Child, son, b. O 30, 1918, Wheaton, Ill. *Address,* 820 W. Main St., Wheaton, Ill.

8220. ESTHER CLEMENTS

Assistant; B. S. in Commerce; b. F 28, 1894, Urbana; d. Elmer (b. Je 14, 1866, *do.*) and Carrie Belle (Dunn) Clements (b. Jl 3, 1870, *do.*). Prepared in Urbana H. S. Chi Theta; Cml. Club. Teacher, Coll. of Indus. Arts, Denton, Tex., 1917-18; Asst. in Acct., Coll. of Commerce, Univ. of Ill., 1918—. *Address,* 503 E. Daniel St., Champaign.

8221. JULIUS COHEN

Student; A. B. in L. A. & S.; b. S 29, 1896. Prepared in Central H. S., St. Louis; Grad. Stud., Cornell Univ., 1917—. Menorah; Prelim. Honors. *Address,* 5204A Von Versen, St. Louis.†

8222. GLENN COLEY

Chemist; B. S. in Chem. E.; b. Mr 8, 1891, Pittsfield, Ill.; s. C. A. (b. Ag 8, 1860, Summer Hill, Ill.) and Emma (Harder) Coley (b. O 22, 1859, Pittsfield, Ill.). Prepared in Pittsfield H. S.; James Millikin Univ., 1912; Univ. of Mich., 1914; Chem., Pfanstiehl Co., Inc., North Chicago. H. F. A., Supply Co., Camp Dix, N. J., 1918; Sergt., 5th Regt., F. A. R. D., Camp Taylor; Mustered out, Ja, 1919. Mem., A. C. S. *Address,* 2191 Jefferson Ave., East Detroit, Mich.

8223. ETHEL ALICE COLLIER

Prin., H. S.; A. B. in L. A. & S.; b. N 29, 1896, Union Grove, Wis.; d. Joshua Zwingle (b. Je 26, 1855, Sylvania, Wis.) and Elsie May (Scofield) Collier (b. D 9, 1861, Bristol, Wis.). Prepared in Union Grove (Wis.) H. S. Y. W. C. A.; Math. Club. Prin., H. S., Mansfield, Ill, 1917—. *Address,* Mansfield, Ill.

8224. GRACE COLLINS

Teacher; A. B. in L. A. & S.; b. My 1, 1893, Bloomington, Ill.; d. Harney Colton (b. D 4, 1861, Decatur, Ill.) and Cora M. (Green) Collins (b. S 22, 1861, Bloomington, Ill.). Prepared in Bloomington H. S.; Ill. St. Norm. Univ., 1911-14; Ill. Wesleyan Univ., 1915-16. Sigma Kappa. Teacher, H. S., Bloomington, Ill. *Address,* 601 E. Olive St., Bloomington, Ill.

8225. IRWIN BLISS COLLINS

Teacher; A. B. in L. A. & S.; b. N 13, 1890, Ogden, Ill.; s. J. W. Collins. Prepared in Potomac H. S.; Oberlin Coll. Teacher, Onoka, Minn. *Address,* Potomac, Ill.†

8226. PAUL STANLEY CONKLIN

Teacher; B. S. in M. E.; b. Ap 5, 1893, Cherry Valley, Ill.; s. Oscar H. (b. 1868, *do.*) and Mary (McArthur) Conklin (b. 1864, Middleton, O.). Prepared in Rockford H. S. Pi Tau Sigma; Chi Beta. Teacher, Phys., H. S., Champaign, 1917—. Mem., Ill. St. Teacher's Assn. *Address,* Roscoe, Ill.; *bus. add.,* 206 E. Green St., Champaign.

8227. GEORGE OTTO CONSOER
(Brother of No. 5606)

B. S. in C. E.; b. N 26, 1893, Chicago; s. Fred Consoer, Jr. Prepared in Oak Park H. S.; River Forest Tp. H. S. Alpha Sigma Phi; Tau Beta Pi; Sigma Tau; Prelim. Honors. Ft. Sheridan, Ill.; 2nd Lt., C. A. C., Ft. Adams, Newport, R. I.; *do.,* Co. B, 308th Engrs., A. E. F., France; Coblenz, Ger. *Address,* 716 S. Kenilworth Ave., Oak Park, Ill.

8228. EUGENE COOK

Civ. Engr.; B. S. in C. E.; b. D 8, 1889, Anthony, Kan.; s. Robert A. (b. Ja 4, 1850, Blue Creek, O.) and Amanda J. (Hewett) Cook (b. Ja 28, 1854, Stouts, O.). Prepared in Salem H. S. Fencing Team. Sergt., 309th Engrs., U. S. N. A., Camp Zachary Taylor, Ky., 1917. Co. B, 309th Engrs., A. E. F., 1918-19; 2nd Lt., Engrs., 1919—. Mem., Am. Assn. of Engrs. *Address,* Odin, Ill.

8229. ROY CLAIBOURNE COOLEY

Farmer; B. S. in Agr.; b. F 18, 1895, Clinton, Ill.; s. C. Cooley. Prepared in Clinton H. S. Stock Feeder and Farmer. *Address,* Walnut, Ill.†

8230. LEON MORTON COOPER

Chem. Engr.; B. S. in Chem. E.; b. Ja 13, 1895, Philadelphia; s. Moses (b. Vilna, Russia) and Fanny (Mirsky) Cooper (b. *do.*). Prepared in McKinley H. S., Chicago; Crane Jr. Coll., 1913-16. Menorah; Chem. Club. Chem. Engr., Chicago. Mem., A. C. S., 1916—; Illini Club of Chicago, 1918. *Address,* 801 S. Marshfield, Ave., Chicago; *bus. add.,* 3014 Montrose Ave., *do.*

8231. LORIN VAUGHAN COPE
(Brother of No. 5611)

Agriculturist; B. S. in Agr.; b. N 14, 1892, Tonti, Ill.; s. Walter Lincoln (b. F 27, 1863, *do.*) and Anna (Vaughan) Cope (b. Jl 8, 1865, Odin, Ill.). Prepared in Centralia Tp. H. S. Iris; Tribe of Illini; Capt., Wrestling Team; Class Football. Fruit Grower, Tonti, Ill. O. T. C., Ft. Sheridan, Ill.; 1st Lt. Inf., R. C., *do.;* Co. D, 336th Inf., Camp Zachary Taylor, Ky.; *do.,* Co. C, 362nd Inf., A. E. F., France, 1918—. *Address,* Tonti, Ill.

8232. ROBERT GEORGE COPENHAVER
(Brother of No. 5612)

Farmer; B. S. in Agr.; b. My 27, 1894, Polo, Ill.; s. Robert K. (b. S 18, 1846, West Liberty, O.) and Maggie (Murray) Copenhaver (b. O 15, 1865, Claremont, Ont., Can.). Prepared in Polo H. S. Alpha Gamma Rho; Comitatus; Y. M. C. A.; Agr. Club. Farmer, Polo, Ill., 1917. Sergt., Co. L, 342nd Inf., Camp Grant, Ill., 1917; 2nd Lt., *do.,* 1917; 55th Guard Co., Bordeaux, France, 1917—. *Address,* Polo, Ill.

8233. HAROLD WINFRED CORKE
(Brother of No. 5613)

A. B. in Commerce; b. Je 28, 1894, Evanston, Ill.; s. George Luther (b. Mr 12, 1859, Lockport, Ill.) and Lizzie (Pilditch) Corke (b. F 27, 1869, Chicago.). Prepared in Evanston Tp. H. S. Adelphic; Cml. Club; Der Deutsche Verein; Phi Kappa Tau. Q. M. E. R. C. Detachment. Q. M. C., Camp Travis, Tex.; Mustered out, Mr 17, 1919. *Address,* 3504 Elliott Ave., Berwyn, Ill.

8234. DONALD SIDNEY CORNELL

B. S. in M. E.; b. F 11, 1896, Western Springs, Ill.; s. Henry L. Cornell. Prepared in Lyons Tp. H. S. Alpha Chi Rho. Aviation Corps, 1st Prov. Sqdn., Ellington Field, Houston, Tex. *Address,* Western Springs, Ill.†

8235. IRVING BYRON COUNTRYMAN

Farmer; A. B. in Commerce; b. My 4, 1894, Dixon, Ill.; s. Elmer J. (b. Rochelle, Ill.) and Alice L. (Sheaff) Countryman (b. Holcomb, Ill.). Prepared in Dixon H. S. Chi Phi; Alpha Kappa Psi; Helmet; Ku Klux; 2nd Lt., Univ. Brig.; Jr. Councilman; Treas., Ill. Union; Jr. Prom. Com.; Sr. Memorial and Invitation Coms. Farmer, Dixon, Ill., 1917. With Shipbuilding, Harlan Plant, U. S. Emergency Fleet Corp., 1917-18; Insp. and Mgr., Bethlehem Shipbuilding Corp., Wilmington, Del., 1918—. Co. 70, 18th Bat., 153rd Depot Brig.; Co. 2, Discharge Detachment, Camp Grant, Ill. and Camp Dix, N. J., 1918; Mustered out, F 1919. Married Avis Frances Thompson, Jl 22, 1917, Wilmington, Ill. Child, Donald Allen, b. My 1918. *Address,* 905 West St., Wilmington, Del.; *bus. add.,* c/o Bethlehem Shipbuilding Corporation, Harlan Plant, *do.*

8236. EDWIN LINNELL COVEY

Student; A. B. in L. A. & S.; b. Jl 15, 1895, Peoria; s. Ira H. (b. O 26, 1872, Belvidere, Ill.) and Alta Fern (Linnell) Covey (b. Ja 11, 1873, *do.*). Prepared in Bradley Poly. Inst., 1913-15. Delta Tau Delta; Phi Delta Phi; Phi Beta Kappa. Stud., Law Sch., Univ. of Ill., 1918—. Co. K, 7th Regt., Camp Perry, Great Lakes Naval Tr. Sta., 1917-18; Ensign, U. S. N., 1918; Mustered out, D 18, 1918. Married Georgia Blackman, N 15, 1918, Washington, D. C. *Address,* 526 Linn St., Peoria; *bus. add.,* 302 E. John St., Champaign.

8237. CLARE FRANCIS COX

Teacher; A. B. in L. A. & S.; b. Mr 9, 1888, Hudson, Ill.; s. Charles E. (b. Portland, Me.) and Effie (Dart) Cox. Prepared in Vandalia H. S.; Ill. St. Norm. Univ. Kappa Delta Pi. Teacher, Arsenal Tech. H. S., Indianapolis. Mem., Baptist Church. *Address,* R. 3, Vandalia, Ill.

8238. HENRY RAY COX

B. S. in Agr.; b. D 29, 1892, Nashville; s. John B. Cox. Prepared in Central H. S., St. Louis. Sigma Alpha Epsilon; Alpha Gamma Rho; Ku Klux; Comitatus; Fresh. Varsity Baseball; Homecoming Com. *Address,* 2324 Tower Grove Ave., St. Louis.

8239. FLORENCE MARGARET CRAIG

Librarian; B. L. S.; b. Ag 31, 1890, St. Paul; d. David C. (b. 1852, Ayrshire, Scotland) and Martha L. (Harrison) Craig (b. 1858, Prairie du Chien, Wis.). Prepared in East H. S., Minneapolis; Oberlin Coll.; 1909-11. B. S., Univ. of Minn., 1914. Cataloger, Lib., Univ. of Minn., 1917; Leland Stanford Univ., Los Altos, Calif., 1917—. *Address,* Box 51, Los Altos, Calif.

8240. MARY AGNES CRAIGMILE

Teacher; A. B. in L. A. & S.; b. Ag 19, 1879, Gifford, Ill.; d. Alex Craigmile. Prepared in Gifford H. S. Chi Omega; Athenean. Teacher, H. S., Rantoul, Ill., 1917—. *Address,* Rantoul, Ill.

8241. JAMES LOUIS CRAWFORD

Ceram. Chem.; B. S. in Ceram. E.; b. Ap 8, 1893, Macomb, Ill.; s. Daniel (b. My 25, 1848 Co. Down, Ireland) and Frances Euphemia (Bowie) Crawford (b. O 22, 1862, Edinburgh, Scotland). Prepared in West. Ill. St. Norm. Sch. Ceramos; Stud. Branch, Am. Ceram. Soc.; Lt., Capt., Univ. Brig.; Technograph Bd. Ceram. Chem., Westinghouse Lamp Co., 1917; Factory Engr., *do.,* 1917-18. Developed New High Speed Signal Lamp for U. S. N. Brev., Capt. Ill., Nat. Guard; 1st Bat., U. S. N. A., Camp Dodge, 1918; O. T. C., 1918; 2nd Lt., F. A., Bat. D, 57th F. A., Ft. Sill, Okla.; Mustered out, D 7, 1918. Mem., Am. Ceram. Soc. *Address,* 702 S. McArthur St., Macomb, Ill.; *bus. add.,* Westinghouse Lamp Co., Bloomington, N. J.

8242. LOUIS NOIRE CRAWFORD

Arch. and Teacher; B. S. in Arch.; b. My 30, 1890, Louisville, Ky.; s. George William (b. S 15, 1854, Dayton, Ky.) and Anna Catherine (Noire) Crawford (b. F 21, 1866, Ripley, Co., Ind.). Prepared in Charlestown (Ind.) H. S.; Purdue Univ., 1908-10. Alpha Rho Chi. Supvr., Man. Tr. Schs., Lompoc, Calif. and Arch., Irwin, Calif. Married Winifred Kittredge, D 28, 1917, Berkeley, Calif. *Address,* Lompoc, Calif.; *bus. add.,* Irwin, Calif.

8243. RUTH MARGUERITE CRAWFORD (FREEMAN)

(Sister of No. 6818)

A. B. in H. Sc.; b. O 29, 1894, Lincoln, Neb.; d. Clark Mehany (b. Crown Point, Ind.) and Almira J. (Bunday) Crawford (b. Linesville, Pa.). Prepared in Shawnee (Okla.) H. S. Achoth; H. Sc. Club. Prin., H. S., Sibley, Ill., 1917-18. Married Kilburn B. Freeman, Ap 24, 1918, Urbana. *Address,* 505 S. Race St., Urbana.

8244. MARY ELIZABETH CREIGHTON

Teacher; A. B. in L. A. & S.; b. F 23, 1892, Phœnix, Ariz.; d. J. M. (b. S 14, 1856, New Brunswick, Can.) and Mary Effa (Smith) Creighton (b. Ja 12, 1861, Afton, N. Y.). Prepared in Phoenix H. S.; Univ. of Wis., summer, 1914. Teacher, Secondary Sch., Phœnix, Ariz., 1917—. *Address,* Phoenix, Ariz.

8245. CARSON CROFTS

A. B. in Commerce; b. F 16, 1895, Chicago; s. H. A. Crofts. Prepared in Lyons Tp. H. S. Theta Delta Chi; Comitatus; Stud. Council; Class Treas. Q. M. Corps, Ft. Benjamin Harrison. Ind.; 13th. Observation Bat., Camp Taylor, Ky., 1918. *Address,* 502 N. 5th Ave., La Grange, Ill.

8246. FLORENCE HAWLEY CROUSE (CASE)

B. L. S.; b. D 4, 1887, Waterloo, Ia.; d. Daniel Webster (b. 1846, Chester Co., Pa.) and Florence B. (Hawley) Crouse (b. 1848, Westfield, N. Y.). Prepared in West Waterloo H. S. A. B., H. Sophie Newcomb Memorial Coll., 1910. Kappa Kappa Gamma; Woman's League. Married William Maxwell Case, N 14, 1917, Citronelle, Ala. *Address,* Citronelle, Ala.

8247. JOHN HENRY CRYDER

Farmer; B. S. in Agr.; b. S 19, 1895, Plainfield, Ill.; s. William Henry (b. Minooka, Ill.) and Lucena (Bronk) Cryder (b. Naausay, Ill.). Prepared in Plainfield H. S. Beta Upsilon; Comitatus. Farmer, Plainfield, Ill. *Address,* Plainfield, Ill.

8248. OPAL CLARE CUNNINGHAM

Teacher; A. B. in L. A. & S.; b. Ag 31, 1895, Urbana; d. Howard Way (b. Ag 24, 1869, *do.*) and Gertrude Mae (Hunt) Cunningham (b. S 21, 1870, St. Joseph, Ill.). Prepared in Urbana H. S. W. A. A. Teacher, Math., Longview, Ill. *Address,* 207 W. California St., Urbana.

8249. STERLING ROSS CUNNINGHAM

Lawyer; LL. B.; b. Je 9, 1892, Bismarck, Ill.; s. John I. (b. My 13, 1857, Danville, Ill.) and Ella (Bentley) Cunningham (b. Mr 21, 1862, Ewing, Ky.). Prepared in Danville H. S.; Univ. of Wis. Pi Kappa Alpha; Phi Alpha Delta; Ma-wan-da; Mgr., Varsity Baseball; Stud. Council. Q. M. C., 1917-18; 4th Co., 4th R. O. T. C., Camp Zachary Taylor, Ky.; 2nd Lt., 1st Lt., 52nd F. A., Camp Travis, San Antonio, Tex., 1918; Mustered out, Mr, 1919 *Address,* Jerseyville, Ill.

8250. BURTON TUTTLE CURTIS

B. S. in Agr.; b. S 17, 1893, Decatur, Ill.; s. Frank (b. O 30, 1858, *do.*) and Alice (Tuttle) Curtis (b. D 13, 1864, *do.*). Prepared in Decatur H. S. Phi Gamma Delta; Dramatic Club. Farmer, Monticello, Ill., 1917. 1st Corp., A. P., F. A. U. S. A., Truck Co 6, Camp Jackson, S. C.; A. E. F., France; Army of Occupation. *Address,* 447 W. Main St., Decatur, Ill.

8251. RALPH EDWIN CURTISS

Teacher; B. S. in Agr.; b. Ja 11, 1893, Marengo, Ill.; s. H. M. Curtiss. Prepared in Marengo H. S. Agr. Club. Teacher, Cambridge, O. *Address,* Marengo, Ill.; *bus. add.,* 329 N. 8th. St., Cambridge, O.

8252. WILLIAM STUART CUTHBERTSON

A. B. in Commerce; b. Ja 28, 1894, Pueblo, Colo.; s. Alexander Sumner (b. Dayton O.) and Ida May (Scott) Cuthbertson (b. Albany, N. Y.). Prepared in Central H. S., Pueblo, Colo.; Univ. of Colo., 1913-15. Phi Gamma Delta. 340th Ambulance Co.; Office Div. Surgeon, 88th Div., Camp Dodge, Ia.; Chief Clerk to Div. Surgeon, Hdqtrs. Detachment, 88th Div., A. E. F., France. *Address,* 1247 Lake Ave., Pueblo, Colo.

8253. HARRIETTE DADANT (BUSH)

(Wife of No. 6777; Sister of Nos. 1654, 2065, 3334, 8253)

A. B. in H. Sc.; b. F 10, 1896, Hamilton, Ill.; d. Camille Pierre (b. Ap 6, 1852, Langre's France) and Mary (Marinelli) Dadant (b. Ag 9, 1855). Prepared in Hamilton H. S. Gamma Phi Beta; Basketball; Hockey; W. A. A.; Cabinet, Y. W. C. A. Instr., Red Cross, Hamilton, Ill. Married Frank Avery Bush ('15), N 10, 1917, Hamilton, Ill. *Address,* 1140 2nd. Ave., Rockford, Ill.

8254. JOHN HERMAN DALE

Farmer; B. S. in Agr.; b. My 29, 1894, McLeansboro, Ill.; s. John W. Dale. Prepared in Mt. Vernon H. S. Mgr., Prairie Farm, Wheaton, Ill. Married Alice Meidell, D 25, 1918. Chicago Heights, Ill. *Address,* Wheaton, Ill.

8255. MAYBELL MAY DALLENBACH

(Sister of No. 6186)

Teacher; A. B. in L. A. & S.; b. S 2, 1895, Champaign; d. George A. (b. S 3, 1863, *do.*) and Anna Marie (Schulz) Dallenbach (b. Ag 1, 1863, Troy, Wis.). Prepared in Champaign H. S. Alpha Omicron Pi. W. A. A.; Capt., Class Basketball; Class Baseball; Class Hockey. Teacher, Columbia Grammar Sch., Champaign, 1917-18; *do.,* H. S., Augusta, Ill., 1918; Clerk, Registrar's Office, Univ. of Ill., 1918-19; Teacher, Champaign, 1919—. *Address,* 512 W. Clark Champaign.

8256. EWING PORTER DALY

B. S. in M. E.; b. Ja 15, 1896, Ottawa, Ill.; s. Daniel Edward (b. S 29, 1852, *do.*) and Henrietta Mary (Shaw) Daly (b. D 15, 1861, *do.*). Prepared in Ottawa H. S. Stud. Branch, A. S. M. E. 1st O. T. C., Ft. Sheridan, Ill., 1917; 2nd Lt. British Tr. Camp, France; Co. G, 165th. Inf., U. S. R., A. E. F., France. *Address,* 108 E. Superior St., Ottawa, Ill.

8257. BOOK DANA

B. S. in Chem.; b. N 15, 1877, Armenia; Guardian. Mrs. M. Van Arsdell. Prepared in Philips Exeter Acad.; Univ. of Chicago. *Address,* c/o Mrs. M. Van Arsdell, 2356 Indiana Ave., Chicago.†

8258. HARRY DARBY, JR.

Engineer; B. S. in M. E.; b. Ja 23, 1895, Kansas City, Kan.; s. Harry Darby. Prepared in Kansas City (Kan.) H. S. Phi Delta Theta; Theta Tau; Ma-wan-da; Sachem; Jr. Prom. Lt., Engng. Corps, U. S. R., 104th Engrs. Tr. Camp, McClelland, Ala., 1917; 2nd Lt., Ft. Bliss, Tex., 1918; Capt., France; Returned to States, Fall 1918. Married Edith Cubbison, D 17, 1917, Kansas City, Kan. Child, Harriet Cubbison, b. S 10, 1918. *Address,* 1318 Dwindard Blvd., Kansas City, Kan.†

8259. GEORGE CHARLES DARRELL

Engineer; B. S. in A. E.; b. S 3, 1894, Chicago; s. Charles A. (b. S 28, 1866, Rochester, N. Y.) and Grace A. Darrell (b. Cleveland). Prepared in Bowen H. S., Chicago. Ilus; Scarab; Ionian; 2nd. Lt. and Capt., Univ. Brig Brev. Capt., Ill. Nat. Guard. Engr., Engng. Dept., I. C. R. R., 1917. 1st Lt., C. A. R. C., Ft. Crockett, Tex., 1917-18; 1st Lt., 6th Co., C. A. C., Ft. San Jacinto, Galveston, Tex.; *do.,* A. E. F., France; Mustered out, Mr 4, 1919. *Address,* 7944 Burnham Ave., Chicago.

8260. HELEN POWERS DAVIS

(Daughter of Nos. 251, 311; Sister of Nos. 3337, 4125, 5629)

Chicken Raiser; A. B. in H. Sc.; b. Je 5, 1894, Holton, Kan.; d. Jeptha H. ('82), (b. 1860, Vienne, Ind.) and Ella (Watson) Davis ('80), (b. 1854, Bristol, Ill.). Prepared in Holton (Kan.) H. S.; Univ. of Calif., 1912-13. Kappa Kappa Gamma. Mgr., Chicken Farm. *Address,* Holton, Kan.

8261. LEONARD HOADLEY DAVIS

B. S. in Agr.; b. My 15, 1894, Huron, S. Dak.; s. William Sherman (b. Ap 3, 1865, Shelbyville, Ill.) and Hattie Viola (Hoadley) Davis (b. Jl 29, 1867, Rochelle, Ill.). Prepared in Huron (S. Dak.) H. S. Delta Tau Delta; 1st. Lt., Univ. Brig. 1st Lt., Motor Truck Co., No. 414, N. A., Ag 1917; *do.,* Motor Transportation Corps, A. E. F., France, 1918—. Married Ethlyn Medbery, N 4, 1917, Huron, S. Dak. *Address,* 417 Nebraska St., Huron, S. Dak.

8262. LEONARD LOUIS DAVIS

B. S. in C. E.; b. Ja 13, 1894, Freeport, Ill.; s. Henry (b. Ag 14, 1849, *do.*) and Elisabeth Henrietta (Koym) Davis (b. Mr 3, 1859, *do.*). Prepared in Freeport H. S. Triangle; Sigma Tau; Scabbard and Blade; C. E. Soc.; Treas., Sr. Class. Civilian Insp., U. S. Q. M. C.; 2nd Lt., C. A. C., U. S. A., 1917. 1st Lt., C. A. C., Ft. Rosecrans, Calif., 1918—. *Address,* 290 S. Galena, Ave., Freeport, Ill.

8263. MILTON RUSSELL DAVIS

(Husband of No. 8874)

Land. Arch.; B. S. in Land. Arch.; b. N 30, 1893, Chicago; s. James Milton (b. Jl 11, 1850, Hamilton, Can.) and Fannie (Russell) Davis (b. St. Louis). Prepared in Lyons Tp. H. S. Univ. Land. Arch. Soc.; Gargoyle; Basketball. Land. Arch., Duluth, Minn. 1917; *do.,* Wichita, Kan., 1917-18; *do.,* Fresno, Calif. 23d Co., C. A., Ft. Hancock, N. J. 2nd Lt., C. A. C., Bat. E., Ft. Monroe, Va. and Ft. Rosecrans, Calif.; Mustered out, D 20, 1918. Married Linnie M. West ('17), Mr 20, 1918, Chicago. *Address,* 1050 P St., Fresno, Calif.

8264. PHILIP FRANK DAVIS

(Brother of G162)

B. S. in Agr.; b. S 26, 1892, Westbrook, Me.; s. Charles (b. Je 17, 1858, *do.*) and Elizabeth Frances (Gray) Davis (b. Ap 19, 1860, Standish, Me.). Prepared in Rumford H. S., Westbrook, Me.; Univ. of Maine, 1912-14. Sigma Nu; Final and Special Honors. U. S. A. S., Ithaca, N. Y., 1917; A. S. S. R. C., 1918; 2nd. Lt., Mather Field, Sacramento, Calif.; Mustered out, F 4, 1919. *Address,* 195 Rochester St., Westbrook, Me.

8265. CURTISS LA Q DAY, JR.

Business; A. B. in Commerce; b. My 24, 1895, Paxton, Ill.; s. Curtis La Q. (b. *do.*) and Margret (Wilson) Day (b. Gibson City, Ill.). Prepared in Drummer Tp. H. S., Gibson City, Pi Kappa Alpha; Phi Alpha Delta; Graphomen; Scribbler's. With Anglo-Calif. Trust Co., San Francisco, 1918—. Aviation Instr. and Flying Cadet, Chanute Field, Rantoul, Ill., 1917; Scott Field Belleville, Ill., 1917; Camp Dix, Dallas Tex.; U. S. S. M. A., Champaign, 1917-18; A. S. S. C., Ellington Field, Houston, Tex., 1918; Air Pilot, Wilbur Wright Field, Fairfield, O., 1918; 2nd Lt., Air Service, A. E. F., France; Mustered out, D, 1918. *Address,* 220 Golden Gate Ave., San Francisco.

8266. HARRY WARREN DAY

Instructor; B. S. in Agr.; b. Je 15, 1894; s. John W. and Elizabeth (Lumpp) Day (b. Ja 31, 1860). Prepared in Shelbyville H. S. Acanthus; Hort. Club; Sec. Sr. Class; Sr. Ball Com. Instr., Hort., Univ. of Ill. Naval Reserve, 1918; 2nd class Electn., Radio Operator, New London, Conn. and Seattle, Wash.; Mustered out, F 15, 1919. *Address,* Shelbyville, Ill.; *bus. add.,* 406 E. Healey St., Champaign.

8267. VINCENT STEPHEN DAY

Research Asst.; B. S. in M. E.; b. My 14, 1894, Springfield, Ill.; s. Charles D. (b. Je 3, 1861, Jacksonville, Ill.) and Nellie Ellen (Henchy) Day (b. F 24, 1865, Peoria). Prepared in Springfield H. S. Pi Tau Sigma; M. E. Soc. Instr., Gen. Engng. Drawing and Power Lab., Univ. of Ill., 1917-18; Research Asst., Mech. Engng. Exp. Sta., 1919—. A. S. S. C., 1918; Mustered out, 1918. Auth.: The New Mechanical Lab. of the Univ. of Ill., *Technograph.* Mem., Univ. Club, Urbana. *Address,* 1326 E. Grand Ave., Springfield, Ill.; *bus. add.,* Mech. Engng. Exp. Sta., Univ. of Ill.

8268. EDNA MAE DECKER

Teacher; B. S. in H. Sc.; b. Chicago; d. Henry H. (b. *do.*) and Lena (Gunderson) Decker (b. *do.*). Prepared in Austin H. S., Chicago; Lewis Inst., 1913-14. Grad., Chicago Norm. Coll., 1918. Chi Omega. Cadet Teacher, Chicago Pub. Schs., 1917-18; Teacher, Aurora, Ill., 1918—. *Address,* 5616 W. Huron St., Chicago; *bus. add.,* High School, Aurora, Ill.

8269. WILLARD EARL DE LONG

Farm Mgr.; B. S. in Commerce; b. S 16, 1892, Foosland, Ill.; s. George A. De Long. Prepared in Champaign H. S. Class Football; Class Baseball; Class Basketball. Farm Mgr., Swift Current, Sask., Can.; Mgr., De Long Bros. Farm, Foosland, Ill. *Address,* Foosland, Ill.; *bus. add.,* Swift Current, Sask., Can.†

8270. HAROLD LESLIE DERBY

Inspector; B. S. in C. E.; b. N 21, 1893, Abington, Mass.; s. S. W. Derby. Prepared in Springfield H. S.; Univ. of Pittsburgh. U. S. A., Shore Insp., Washington, Mo. *Address,* 715 N. Franklin St., Kirksville, Mo.

8271. JOHN LESTER DEVLIN

Commissioner; A. B. in Commerce; b. Ap 12, 1895, Chicago; s. John Henry (b. Mr 24, 1870, Ontario, Can.) and Carmin (Block) Devlin (b. N 19, 1872, France). Prepared in Englewood H. S., Chicago. Phi Kappa Sigma. Hay Commissioner, 1917. Co. 1, 4th Tr. Regt., Camp Pike, Ark., 1917—. *Address,* 7125 Eggleston Ave., Chicago.

8272. ELMER CLARENCE DEWEY

(Brother of G176)

A. B. in Commerce; b. S 16, 1894, Rockford, Ill.; s. William Elmer (b. Mr 9, 1857, Evansville, Wis.) and Clara (Ritchie) Dewey (b. Ja 24, 1853, Racine, Wis.). Prepared in Rockford H. S. Zeta Psi; Ill. Union Dramatic Club; Helmet; Mask and Bauble; 2nd. Lt., Univ. Brig. U. S. A., Rockford, Ill., 1917; 2nd Lt., Air Service, Wright Field, Langley Field, Va. and West India; Mustered out, Ja 3, 1919. *Address,* 419 N. 1st St., Rockford, Ill.

8273. RALPH ELLSWORTH DIPPELL

Architect; B. S. in A. E.; b. Ag 27, 1892, Freeport, Ill.; s. George W. (b. Ja 5, 1856, Sterling, Ill.) and Clara A. (Fleming) Dippell (b. My 5, 1857, Dundee, Mich.). Prepared in Freeport H. S. Arch., Freeport, Ill. *Address,* 188 Carroll St., Freeport, Ill.

8274. JOSEPHINE DODDS

(Daughter of No. 468; Sister of No. 6205)

Bookkeeper; A. B. in L. A. & S.; b. My 14, 1894, Tolono, Ill.; d. Dr. Joseph Chambers ('86), (b. Je 15, 1864, Dover, L. I.) and Mina (Brown) Dodds (b. N 6, Newport, Ind.). Prepared in Champaign H. S. Chi Omega; Class Hockey; Advisory Bd., Woman's League. Bookkeeper, Twin City Ice & Cold Storage Co., Champaign, *Address,* 622 W. Hill St., Champaign.†

8275. WEASTELL TAYLOR DOE

Teacher; A. B. in L. A. & S.; b. Ap 24, 1894, Brooklyn, N. Y.; s. Walter S. (b. D 12, 1858, Jersey City, N. J.) and Mary Louise (Adams) Doe (b. Mr 13, 1864, *do.*). Prepared in Kent (O.) H. S.; Greenville Coll., 1913-14. Special Honors. Teacher, Hist., Huntington, W. Va., 1917—. *Address,* Kent, O.; *bus. add.,* 1677 Fifth Ave., Huntington, W. Va.

8276. JAMES LEO DOLAN

Teacher; B. S. in Agr.; b. My 14, 1886, Dixon, Ill.; s. J. J. (b. Ireland) and Anna Dolan (b. New York City). Prepared in Amboy H. S. Teacher, Agr., Tp. H. S., Pontiac, Ill., 1917-18; *do.,* Mendota, Ill., 1918—. *Address,* Mendota, Ill.

8277. HAROLD JAMES DONALDSON

Farmer; B. S. in Agr.; b. Mr 12, 1891, Polo, Ill.; s. James H. (b. N 30, 1853, Brookville, Ill.) and Agnes J. (McNeil) Donaldson (b. Ja 13, 1859, Colomal, Ill.). Prepared in Polo H. S. Tau Kappa Epsilon. *Address,* Polo, Ill.

8278. JONATHAN PARK DOUGLAS

Cow Tester; B. S. in Agr.; b. Ap 27, 1890, Bloomington, Ill.; s. J. C. Douglas. Prepared in Bloomington H. S. B. S., Ill. Wesleyan, 1913. Pi Pi Rho; Alpha Zeta; Hoof and Horn Club. Cow Tester, Gurnee, Ill. *Address,* 719 W. Taylor St., Bloomington, Ill.; *bus. add.,* Gurnee, Ill.†

8279. DURBIN RALPH DOWNEY

Manager; B. S. in Land. Arch.; b. Ap 24, 1893, Henry, Ill.; s. Durbin, Sr. (b. *do.*) and Eurena (Geltner) Downey (b. Putman, Ill.). Prepared in Sheffield H. S. Sigma Nu; Alpha Gamma Rho; Agr. Club; Arch. Club; Class Track; Class Swimming. Arch., Am. Park Builders, Chicago, 1917; Salesman and Mgr., J. F. Newman, Kansas City, Mo., 1917—. *Address,* Sheffield, Ill.; *bus. add.,* c/o J. F. Newman, 201 Altman Bldg., Kansas City, Mo.

8280. CHARLES ARTHUR DRAKE

A. B. in L. A. & S.; b. My 20, 1894, Avon, Ill.; s. Charles Llewellyn (b. *do.*) and Mynah Kathryn (Campbell) Drake (b. Newport, Pa.). Prepared in Central St. Norm. Sch., 1910-13; Lock Haven, Pa.; Univ. of Pittsburgh, 1913-14. Scabbard and Blade; Cosmopolitan Club; Philomathean; Lt. and Capt., Univ. Brig.; Mgr., Star Course; Ill. Drama Federation. 1st Sergt., 4th Ill. Inf., Mexican Border Service, 1916-17; 2nd Lt., U. S. A., Ft. Leavenworth, Kan.; Co. D, 39th Inf., Camp Greene, N. C.; 1st Lt., *do.,* 1918; *do.,* A. E. F., France. Married Margaret Judith Mc Cabe, D 31, 1917, Braddock, Pa. *Address,* Newport, Pa.

8281. LOUIS ANTHONY DROSTE

A. B. in Commerce; b. D 14, 1889, Grand Rapids, Mich.; s. C. M. Droste. Prepared in Grand Rapids Central H. S. *Address,* 731 Paris Ave., Grand Rapids, Mich.

8282. JOHN CLARENCE DUFFY

Farmer; B. S. in Agr.; b. S 12, 1890, Earlville, Ill.; s. John (b. 1861, Ottawa, Ill.) and Elizabeth (McGary) Duffy (b. Earlville, Ill.). Prepared in Ottawa Tp. H. S. Class Baseball. Married Mary Ann O'Meara, F 11, 1918, Ottawa, Ill. *Address,* Earlville, Ill.

8283. GEORGE HARLAN DUNGAN

Assistant; B. S. in Agr.; b. D 12, 1887, Rockland, Ind.; s. Joseph Johnson (b. Ag 18, 1861, *do.*) and Bessie Alice (Halfaker) Dungan (b. S 18, 1867, *do.*). Prepared in Lizton (Ind.) H. S. Alpha Zeta; Pi Pi Rho; Final Honors. Asst., Crop Production, Univ. of Ill., 1917—. Auth.: (With W. L. Burlison) Articles in *Ill. Circular; Ill. Exten. Circular.* Married Denie Leak, Ag 24, 1913, Lizton, Ind. *Address,* 406 W. Illinois St., Urbana.

8284. VALENTINE HARRY DUPRE

Tel. Engr.; B. S. in E. E.; b. Ap 17, 1895, Chicago; s. Frederick C. Dupre. Prepared in John Marshall H. S. Sr. Councilman; Comitatus; Jr. Prom. Com.; Sr. Memorial Com. Telephone Engr., Am. Telephone & Telegraph Co., Chicago. *Address,* 4123 W. Monroe St., Chicago; *bus. add.,* 212 W. Washington St., *do.*

8285. DONALD DURFEY

A. B. in Commerce; b. O 2, 1895, Tolono, Ill.; s. Daniel I. (b. S 10, 1848, Newark, O.) and Mary T. (Van Meter) Durfey (b. Mr 1, 1858, Washington, Ill.). Prepared in Tolono H. S.; Urbana H. S. Grad. Stud., Univ. of Chicago, 1917. Sergt., Supply Division Ord. Dept., San Antonio Arsenal, Tex.; *do.,* Newport News, Va. *Address,* Tolono, Ill.

8286. *VINCENT JOHN DUSHEK

B. S. in E. E.; b. D 19, 1894, Melink, Wis.; s. John (b. Je 17, 1843, Bohemia) and Barbara (Tetrev) Dushek (b. S 8, 1855, Bohemia). Prepared in Crane Tech. H. S., Chicago. U. S. Aviation Corps, Italy. Killed in action, O 16, 1918, France.

8287. HERBERT BUELL DUTTON
(Brother of No. 6854)

B. S. in M. E.; b. Ag 15, 1894, Morton Pk., Ill.; s. Buell B. (b. Ag 4, 1862, Racine, Wis.) and Emma (Hetzel) Dutton (b. Ap 15, 1868, *do.*). Prepared in Racine (Wis.) H. S. Delta Kappa Epsilon; Theta Tau; Sr. Memorial Com.; Sr. Smoker Com. 2nd Lt., Inf., U. S. R., A. E. F. par B. C. M., Paris, France. *Address,* 327 S. Scoville., Oak Park, Ill.

8288. VIRGIL HENRY DUVALL

Lawyer; LL. B.; b. D 13, 1893, Dallas City, Ill.; s. Charles Edgar and Naomi (Fleming) Duvall. Prepared in Aledo H. S.; William and Vashti Coll. A. B., Univ. of N. Dak., 1915. Sigma Chi; Phi Delta Phi. Ord. Corps, 1918; 2nd Lt., 3rd P. T. R., Co. 19, Penneman, Pa.; Mustered out, Ja 20, 1919. Mem., A. F. A. M.; Presby. Church. *Address,* Aledo, Ill.

8289. BEN COOPER EADE
(Brother of No. 5640)

Teacher; B. S. in Agr.; b. N 16, 1893, Elizabeth, Ill.; s. J. C. (b. D 1, 1863, *do.*) and Jerusha (Spurrell) Eade (b. *do.*). Prepared in Elizabeth H. S.; Farm House. Teacher, Agr., Mantorville, Minn., 1917—. *Address,* Mantorville, Minn.

8290. HARLAN HAMMOND EDWARDS

Road Engr.; B. S. in C. E.; b. N 14, 1893, Minneapolis; s. Charles W. (b. Ap 15, 1860, Galena, Ill.) and Edna (Hammond) Edwards (b. D 29, 1862, Hanover, Ill.). Prepared in Crane Tech. H. S., Chicago; Crane Jr. Coll., 1912-14. C. E. Soc.; Stud. Branch, A. S. M. E.; Special Honors; Rifle Team. City Pavement Const. Engr., Witt, Ill., 1917; Road Engr., Danville Tp., 1917; Asst. Road Lab., Univ. of Ill., 1919. City Engr. and Supt. of Streets, Danville, Ill., 1919. Const. Div., Pub. Works Dept., U. S. N. R., Great Lakes N. T. C., 1917; Mustered out, 1919. Auth.; Monolithic Brick Pavement Construction, *Engng. Record,* Vol. 74; Resurfacing an old Macadam Roadway with Monolithic Brick Pavement, *Engng. News,* Vol. 77; Old Brick Road Resurfaced with Monolithic Brick Pavement, *Engng. News Record,* Vol. 79; Careless Construction Causes Early Failure of Brick Pavement, *Municipal Engng.,* Vol. LIV; Monolithic Brick Construction proves Success for Drier Roof, *Brick and Clay Record,* 1917; Highways of Today and Tomorrow, *Popular Mechanics,* 1919; Rigid Paving Inspection Needed to Cure the Poor Grouting Evil, *Mun. Engng.,* 1919. Married Myrtle Sassman, O 1918, Chicago. *Address,* Danville, Ill.

8291. LILLIAN MARY ELDRIDGE

Instructor; A. B. in L. A. & S.; b. D 28, 1893, St. Louis, Mich.; d. Charles David (b. Eng.) and Emma B. (Sivan) Eldridge (b. Detroit). Prepared in DeKalb Tp. H. S.; No. Ill. St. Norm. Sch., 1911-12. Instr., H. Sc., O. Univ., 1917—. *Address,* 52 University Terrace, Athens, O.

8292. EVA LILLIAN ELLIOTT
(Sister of No. 8293)

Superintendent; A. B. in L. A. & S.; b. F 28, 1895, Beresford, S. Dak.; d. A. Vernon (b. D 11, 1866, Reynolds, Ill.) and Gertrude E. (Whalen) Elliott (b. N 1874, Sioux City, Ia.). Prepared in Beresford (S. Dak.) H. S.; Univ. of S. Dak. Alpha Xi Delta. Supt., City Sch., Worthing, S. Dak. *Address,* Beresford, S. Dak.†

8293. ISABEL GERTRUDE ELLIOTT (WOOLDRIDGE)
(Sister of No. 8292)

A. B. in L. A. & S.; b. S 9, 1893, Beresford, S. Dak.; d. A. Vernon (b. D 11, 1866, Reynolds, Ill.) and Gertrude E. (Whalen) Elliott (b. N 1874, Sioux City, Ia.). Prepared in Beresford (S. Dak.) H. S.; Rockford Coll., 1910-11; Univ. of S. Dak., 1914-15. Alpha Xi Delta. Married J. Watt Wooldridge, S 8, 1917, Sioux City. *Address,* Beresford, S. Dak.

8294. ROBERT TOLLINGER ELLIOTT

Ry. Civ. Engr.; B. S. in Ry. C. E.; b. O 4, 1895, Wilmington, Ill.; s. D. D. Elliott. Prepared in Wilmington H. S. Ry. Civ. Engr., Cleveland, 1918. *Address,* Wilmington, Ill.†

8295. ESTHER ANNETTE ENGLE

Teacher; A. B. in L. A. & S.; b. Ja 9, 1895, Bloomington, Ill.; d. W. F. (b. 1859, Angelica, N. Y.) and Lillian L. (Warden) Engle (b. Rushford, N. Y.). Prepared in Bloomington H. S.; B. S. Ill. Wesleyan Univ., 1916. Sigma Kappa. Teacher, H. S., Waynesville, Ill., 1917-1918; Bloomington, Ill., 1918—. *Address,* 421 E. Grove St., Bloomington, Ill.

8296. RALPH NELSON ENGLE
(Brother of No. 6862)

Farmer; B. S. in Agr.; b. S 15, 1889, Bloomingdale, Ind.; s. W. J. Engle. Prepared in Marshall H. S.; Ind. Univ. Instr., Mil. Sch.; Farmer, Urbana, 1918—. *Address,* R. 3, Urbana.

8297. ROBERT HENRY ENGLE

Farmer; B. S. in Agr.; b. Mr 12, 1892, Freeport, Ill.; s. Albert H. (b. F 19, 1855, *do.*) and Fanny (Kraft) Engle (b. Je 13, 1865, London, Eng.). Prepared in Freeport H. S.; Univ. of Wis., summer, 1916. Philomathean; Agr. Club; Hoof and Horn Club; Country Life Club; Der Deutsche Verein; Class Football; Varsity Football; 1st Lt., Maj. and Instr., Univ. Brig. Farmer, Freeport, Ill, 1917. 2nd Lt., Inf. Co. P, U. S. A., Officers Bat., Ft. Leavenworth, Kan., 1917—. 1st Lt., 41st Inf., 10th Div. Inspecting Regt., U. S. A. Mem., M. E. Church; Am. Soc. Animal Production; A. F. A. M., 32nd degree. *Address,* Freeport, Ill.

8298. HELEN MARIE ENINGER

A. B. in L. A. & S.; b. O 26, 1889, Bloomington, Ill.; d. Rev. J. C. Eninger. Prepared in Champaign H. S. *Address,* Assumption, Ill.

8299. ARTHUR LOUIS EPSTEIN
(Brother of No. 8300)

Mun. Engr.; A. B. in M. & S. E.; b. N 27, 1889, Omaha, Neb.; s. Henry George (b. Ag 10, 1870, Warsaw, Russia) and M. Gertrude (Livingston) Epstein (b. My 20, 1872, Liban, *do.*). Prepared in Peoria H. S. Cosmopolitan Club; Menorah; Philomathean; 2nd Lt., and Capt., Univ. Brig. Dir. of Clubs and Eng. Instr., Chicago Hebrew Inst., Organized Workers Inst., Chicago; Instr., Math. and Phys., Peoria; Constructed Gasoline Plants under Absorption Process, Tulsa. Okla. Married Gertrude Pochter. Child, Sonia Ruth. *Address,* Bloomington, Ill.; *bus. add.,* Box 740 c/o Livingston Oil Corp., Tulsa, Okla.

8300. KARL EPSTEIN
(Brother of No. 8299)

Exten. Service; B. S. in Agr.; b. Je 14, 1894, Sioux City, Ia.; s. Henry George (b. Ag 10, 1870, Warsaw, Russia) and M. Gertrude (Livingston) Epstein (b. My 20, 1872, Liban, *do.*). Prepared in Bloomington H. S. Cosmopolitan Club; Philomathean; Wrestling Team; Class Swimming. Mgr., Dairy Herd, Independence, Ore.; Exten. Service, Ore. Agr. Coll., Oregon City, Ore. *Address,* Bloomington, Ill.; *bus. add.,* c/o Ore. Agr. Coll., Oregon City, Ore.

8301. EDWARD BRINGLE ERICKSON

B. S. in M. and S. E.; b. O 13, 1894, Chicago; s. Edward (b. O 24, 1862, Norway) and Annie C. (Olsen) Erickson (b. D 31, 1867, Chicago). Prepared in Austin H. S., Chicago. Triangle; Mu-San; Glee and Mandolin Club; V. P., Jr. Class. Asst. Paymaster, U. S. N., U. S. S. Pocahontas; Ensign, *do.*; Lt., Brest, France. *Address,* 204 N. Pine Ave., Chicago.

8302. CHARLES McKINLEY ETTINGER

B. S. in C. E.; b. F 26, 1896, Bourbon, Ind.; s. George D. (b. N 17, 1857, Bur Oak, Mich.) and Effie A. (Brindley) Ettinger (b. S 27, 1857, Etna Green, Ind.). Prepared in Bourbon (Ind.) H. S. Triangle; Tau Beta Pi; Sigma Tau; Prelim. and Special Honors; Class Football. Sergt., 16th Regt. Engr. R. R. Co. A, France. 1st Lt., 16th Regt., Engrs., Co. A, *do. Address,* Bourbon, Ind.

8303. DONALD GROVER EVANS

B. S. in E. E.; b. N 17, 1887, Larned, Kan.; s. Thomas (b. 1850, Carrollton, Ill.) and Julia (Bowman) Evans (b. 1855, *do.*). Prepared in White Hall H. S. Eta Kappa Nu; Sigma Tau; *Technograph* Bd.; Engr., E. E. Show; U. S. A. A. S., Allentown, Pa.; Instr., U. S. S. M. A., Univ. of Ill.; Mustered out, D 11, 1918. *Address,* White Hall, Ill.; *bus. add.,* 410 Public Service Bldg., Kenosha, Wis.

8304. FLOYD EVAN EVANS

B. S. in M. E.; b. N 24, 1893, Hinckley, Ill.; Ward, Mrs. J. E. Williams. Prepared in Anderson (Ind.) H. S. Pi Tau Sigma; Stud. Branch, A. S. M. E.; Varsity Wrestling. Ft. Sheridan, 1918; 1st Lt., U. S. A. S., A. E. F., c/o B. M. C., S. E. R. C., Paris, France; *do.,* 88th Aero Sqdn., Ger.; Received Croix de Guerre. *Address,* 132 Maple St., Hinckley, Ill.†

8305. WILLIAM EDWARD EVERHAM

Mech. Engr.; B. S. in M. E.; b. Jl 5, 1895, Chicago; s. Clifford B. (b. 1854, Philadelphia) and Katherine M. (Connolly) Everham (b. 1864, Chicago). Prepared in Morgan Park H. S. Theta Nu Epsilon; Republican Club; Pres., Class; Sr. Ball Com.; Homecoming Com. Mech. Engr., Buffalo Forge Co., Buffalo, N. Y. Mem., A. F. A. M. *Address,* 4570 Lake Park Ave., Chicago; *bus. add.,* c/o Buffalo Forge Co., Buffalo, N. Y.

8306. PAUL GEORGE EWALD

Farmer; B. S. in Agr.; b. D 4, 1891, Mt. Carmel, Ill.; s. G. C. Ewald. Prepared in East. Ill. St. Norm. Sch. Farmer, Cloverleaf Farm, Mt. Carmel, Ill., 1917—. *Address,* R. 5, Mt. Carmel, Ill.†

8307. WARREN BADGER EWER

B. S. in A. E.; b. D 28, 1893, Chicago; s. Charles Deming (b. S 2, 1870, Chicago) and Monique (Ayers) Ewer (b. F 11, 1871, Chicago). Prepared in Crane Tech. H. S., Chicago. Alpha Delta Phi; Gargoyle; Ath. Bd. of Control; Interschol. Mgr.; Engng. V. P., Ill. Union. 2nd Lt., E. R. C., Ft. Leavenworth, Kan.; Instr., 3rd O. T. C., Camp Travis, Tex.; 315th Engrs., A. P. O. 770, A. E. F., France, 1918; Army of Occupation, Ger., 1919—. *Address,* 1111 Ashland Ave., Wilmette, Ill.

8308. STEWART WILLIAM EXCELL

Engineer; B. S. in C. E.; b. D 13, 1891, Seattle; s. James Excell. Prepared in Lake H. S. C. E. Soc. Compiling Lost Data, Valuation Dept., I. C. R. R. *Address,* 6724 Dorchester Ave., Chicago.

8309. BERTHIER WESLEY FAIRBANKS

B. S. in Agr.; b. Ja 10, 1894, Chicago; s. James Wesley (b. O 1, 1860, Georgia, Vt.) and Isabella (Green) Fairbanks (b. S 13, 1860, Trenton, N. J.). Prepared in John Marshall H. S. Alpha Zeta; Farm House; Agr. Club; Prelim. Honors; Lt., Univ. Brig.; Assoc. Ed., *Ill. Agr.* Corp., Hdqtrs. Co., 149th F. A., 1917-18; Sergt., *do.,* 1918. Instr., Radio Engng., Artillery Detachment Sch., A. E. F., France, 1918. *Address,* 3203 W. Washington Blvd., Chicago.

8310. MICHAEL JOSEPH FALETTI

Lawyer; LL. B.; b. Jl 29, 1891, Braidwood, Ill.; s. Matthew (b. Jl 1, 1866, Pertoso, Piedmont, Italy) and Margaret (Pomatto) Faletti (b. Ap 18, 1871, Pertoso, Italy). Prepared in John Swaney H. S., McNabb. Philomathean; Inter-Soc. Debating Team; Soccer Football. Lawyer, Standard, Ill.; Lawyer and Law Clerk, De Stefano and Mirabello., Chicago. *Address.* Standard, Ill.; *bus. add.,* 1111-12 City Hall Square Bldg., 139 N. Clark St., Chicago.

8311. ELMA LEOLA FARMER
(Sister of No. 6868)

B. S. in Agr.; b. S 23, 1895, Belleville, Ill.; d. J. A. Farmer. Prepared in Belleville H. S.; Monticello Sem. *Address,* 326 Portland Ave., Belleville, Ill.†

8312. MERRILL CLIFFORD FAULK

Minister; A. B. in L. A. & S.; b. Je 28, 1893, Thomasboro, Ill.; s. John D. (b. N 12, 1866, Park, Ind.) and Sadie Faulk (b. Mr 21, 1865, Rantoul, Ill.). Prepared in Rantoul H. S. Philomathean; *Illini* Staff. Clerk, Co-op, Urbana, 1917-18; Minister, M. E. Church, Danville, Ill., 1918—. Mem., on trial of Ill. Conference of M. E. Church, 1918. *Address,* 308 Cunningham Ave., Danville, Ill.

8313. DONALD ALLEN FAY

A. B. in Commerce; b. O 6, 1895, Urbana; s. Andrew Francis (b. Je 1, 1856, Utica, N. Y.) and Susie Goldsmith (Kelley) Fay (b. Ap 17, 1866, Greenfield, Ind.). Prepared in Urbana H. S. Phi Kappa Psi. Cadet, U. S. Mil. Acad., West Point, N. Y., 1917; 2nd Lt., West Point, 1918. *Address,* 1111 Green St., Urbana; *bus. add.,* Acad., Room 443, West Point, N. Y.

8314. CHARLES RUSSELL FEDERMANN

B. S. in A. E.; b. My 5, 1893, Brookville, Ind.; s. Louis Federmann. Prepared in Brookville H. S.; Wabash Coll. Phi Delta Theta; Tau Beta Pi. *Address,* Brookville, Ind.

8315. HAROLD NORTON FELTON

B. S. in E. E.; b. S 10, 1894, Gibson City, Ill.; s. Samuel W. (b. S 26, 1853, Eaton, O.) and Maude (Norton) Felton (b. S 26, 1863, Earlville, Ill.). Prepared in Earlville H. S. Eta Kappa Nu; Sigma Tau; E. E. Soc.; Prelim. Honors. R. O. T. C., Ft. Sheridan, Ill., 1917; 2nd Lt., 49th Inf., U. S. A., 1917-18; A. E. F., France. *Address,* Mendota, Ill.

8316. GEORGE ALONZO FERGUSON

B. S. in A. E.; b. O 2, 1894, Washington, D. C.; s. Daniel H. (b. S 10, 1845, Fairfax Co., Va.) and Mary L. (Brown) Ferguson (b. F 9, 1852, Alexandria, Va.). Prepared in Armstrong Tech. H. S., Washington, D. C. Beta Pi; Arch. Club. Machine Gun Section, Inf. Sch., Ft. Sill. Rec'd Certificate of Divisional Instr.; 1st Lt., Camp Grant, Ill.; A. E. F., France. Married Maude E. Mileam, O 26, 1917, Champaign. *Address,* 1207 25th St. N. W., Washington, D. C.

8317. VIOLA LOUISE FILE

B. S. in H. Sc.; b. Je 12, 1893, Irving, Ill.; d. L. A. File. Prepared in Hillsboro H. S.; James Millikin Univ. *Address,* Irving, Ill.

8318. JOSEPH ORTON FINLEY

Farmer; B. S. in Agr.; b. D 18, 1874, Oneida, Ill.; s. Joseph Alexander (b. Mr 26, 1839, Delaware, O.) and Mary E. (Cox) Finley (b. F 1846, Somerset, Eng.). Prepared in Univ. Acad., Knox Coll., 1915-17. Agr. Club; Alpha Zeta. Farm Mgr., Seymour, Ill., 1917-18. Mem., Congr. Church; Galesburg Bus. Men's Club. Married Annie Stanley Fox, D 27, 1904, Hampton, Ia. Children: Mary Charlotte, b. D 24, 1906; Sara Elizabeth b. Mr 14, 1910; Ann Josephine, b. N 9, 1911. *Address,* Oneida, Ill.

8319. MARION REECE FINLEY

(Husband of No. 8726; Brother of No. 9062)

Farmer; B. S. in Agr.; b. F 4, 1894, Hoopeston, Ill; s. Charles R. and Addie (Reece) Finley. Prepared in Hoopeston H. S. Farm House; Agr. Club; Country Life Club. Mem., M. E. Church. Married Anna Sager ('17), F 8, 1919, Belvidere, Ill. *Address,* Hoopeston, Ill.

8320. EDMUND MATTHEW FINN

Architect; B. S. in A. E.; b. Ag 3, 1886, Lawrence, Mass.; s. E. M. Finn. Prepared in Phillips Andover H. S., Lawrence, Mass. Arch. Club. *Address,* 303 Merrimac St., Lawrence, Mass.†

8321. HARRY EASTMAN FISHER

B. S. in M. & S. E.; b. Ja 14, 1893, Chicago. Prepared in Univ. H. S., Chicago. Cosmopolitan Club; Lambda Tau Pi; C. E. Soc.; Varsity Gym. Team. *Address,* 5519 Kenwood Ave., Chicago.

8322. HOWARD J. FITCH

(Husband of No. 7632)

Farmer; B. S. in Agr.; b. S 20, 1893, Guilford Tp., Ill.; s. Edward (b. F 28, 1867, Ogle Co., Ill.) and Florence May (Davis) Fitch (b. F 26, 1872, Guilford, Tp., Ill.). Prepared in Rockford H. S. Agr. Club.; Hoof and Horn Club. Married Irma L. Houser ('16), My 24, 1918, St. Louis. *Address,* R 4, Rockford, Ill.

8323. HERALD BRATT FITES

Farmer; B. S. in Agr.; b. My 3, 1895, South Bend, Ind.; s. John William (b. Mr 30, 1862, Bremen, Ind.) and Flora Z. Bratt (b. My 23, 1863, South Bend, Ind.). Prepared in South Bend (Ind.) H. S. Ilus; Sigma Kappa Zeta; Prelim. Honors. Grad. Stud., Univ. of Ill., 1917-18. *Address,* R 7, Box 4, South Bend, Ind.

8324. SYLVESTER STANTON FITZGERRELL

A. B. in L. A. & S.; b. S 25, 1894, Benton, Ill.; s. Sylvester (b. F 6, 1847, Benton, Ill.) and Almira (Mooney) Fitzgerrell (b. Ja 5, 1855). Prepared in Benton Tp. H. S. Phi Alpha Delta; Comitatus; Philomathean. 2nd Lt., Cavalry, U. S. A.; Capt., *do.,* 1918; Mustered out, D 21, 1918. *Address,* Benton, Ill.

8325. CHARLES ABUSDALE FLANNERY

Efficiency Engr.; B. S. in M. E.; b. Ag 10, 1894, St. Paul; s. Charles Emmett (b. Jl 7, 1843, Middletown, N. Y.) and Martha (Abusdale) Flannery (b. Ap 21, 1869, Christiansand, Norway). Prepared in N. M. Mil. Inst., Roswell, N. M. Sigma Chi; Theta Tau; Ku Klux; Helmet; Mgr., Class Baseball; Class Basketball. Production Engr., Novo Engine Co., Lansing, Mich. Je 1917-18. Indus. and Efficiency Engr., Montgomery Ward and Co., Chicago, 1918—. Married Jeffie Ray Harris, D 27, 1916, White Mountain, N. M. Child, Charles Harris b. Mr 8, 1918. *Address,* 2709 Mildred Ave., Chicago; *bus. add.,* c/o Montgomery Ward and Co., *do.*

8326. RICHARD GREER FLAUGHER

B. S. in Agr.; b. Je 4, 1889, Cayuga, Ind.; s. Dr. E. A. Flaugher. Prepared in Cayuga, (Ind.) H. S.; Purdue Univ. Phi Kappa Sigma. With Novo Engine Co., Lansing, Mich. *Address,* 2709 Mildred Ave., Chicago.

8327. JOHN HERMAN FLEMMING

B. S. in A. E.; b. Ap 1, 1890, Pierce, Neb.; s. Herman Flemming. Prepared in Davenport, H. S. Psi Mu. *Address,* 3566 Larkspur Ave., Cincinnati.

8328. WARD JOHN FLOCK

(Brother of No. 9067)

B. S. in Agr.; b. Jl 19, 1893, Deer Grove, Ill.; s. John (b. Ja 31, 1863, Deer Grove, Ill.) and Nettie Louise (Schlink) Flock (b. Je 24, 1864, El Paso, Ill.). Prepared in Sterling Tp. H. S. Alpha Sigma Phi; Alpha Gamma Rho; Comitatus; Helmet; Fresh. Varsity Baseball; Varsity Baseball; Class Football; Class Pres. 370 Aero Squadron, A. S. S. C., 1917. *Address,* 904 W. Green St., Urbana.

8329. GEORGE HENRY FOSTER

Chemist; B. S. in Chem. E.; b. Jl 14, 1892, Lenox Dale, Mass.; s. Charles W. Foster (b. Ag 2, 1847, Becket, Mass.) and Eliza Ann (Graves) Foster (b. N 20, 1850, Aussterlitz, N. Y.). Prepared in Lenox H. S. Phi Lambda Upsilon; Easterners Club; Chem. Club. With Hercules Powder Co., Kenvil, N. J., 1917-18; Acid Chem. and Supvr., *do.,* 1918—. Mem., A. C. S. *Address,* 25 Segure St., Dover. N. J.

8330. JAMES LESLIE FOX

Test Engr.; B. S. in C. E.; b. F 13, 1888, Wichita, Kan.; s. James B. and Mary (MacDade) Fox. Prepared in Quincy H. S.; Englewood (N. J.) H. S. Theta Chi. Highway Design, Texarkana, Ark.; Highway Const., Pittsburgh; Design and Const., Water Supply, Englewood, N. J.; *do.,* Rochester, N. Y.; Indiana Fibre Products Co., Marion, Ind. Engr. Tests, Ord. Dept., U. S. A. Married Margaret Randel Wills, S 25, 1915, Washington, N. J. *Address,* Roanoke, Va.

8331. JESSIE LUCILLA FOX

Teacher; B. S. in H. Sc.; b. Ap 21, 1885, Kewanee, Ill.; d. Rev. John W. (b. 1849, London, England) and Charlotte (Stanley) Fox (b. 1851, Clifton, England). Prepared in Hampton (Ia.) H. S.; Knox Coll., 1906-07. Jamesonian; Omicron Nu; Alpha Theta Chi; Final Honors. Teacher, H. Sc., Central Jr. H. S., Springfield, Ill. Dietitian, Red Cross Emergency Hosp., Springfield, Ill. Mem., Congr. Church; Assn., Intercollegiate Alumnae; School Mistress Club, Springfield, Ill. Married Dr. Theron J. Kinnear, S 10, 1918, Springfield, Ill. *Address,* 608 S. Grand Ave., West Springfield, Ill.

8332. GRACE BRYAN FRAME (STOCK)

A. B. in L. A. & S.; b. Je 6, 1891, Hot Springs, S. Dak.; d. Ezra Ebenezer (b. Ap 1, 1854, Senecaville, O.) and Elizabeth Claris (Bryan) Frame (b. S 23, 1855, Solsberry, Ind.). Prepared in Springfield H. S.; Knox Coll. Pres. Athenean. Married Rev. Harry Thomas Stock, Jl 24, 1917, Champaign. *Address,* 5416 Woodlawn Ave., Chicago.

8333. THOMAS FRASER

B. S. in Min. E.; b. Mr 18, 1893, White Hall, Ill.; s. James Fraser. Prepared in White Hall H. S. Prelim. Honors. U. S. A., Ft. Sheridan, Ill. *Address,* White Hall, Ill.

8334. EUGENE MARK FREDERICK

B. S. in Agr.; b. F 25, 1896, Clarence, Ill.; s. Sherman (b. S 30, 1869, Ford Co. Ill.) and Effie Susan (Kirkpatrick) Frederick (b. Mr 19, 1872, *do.*). Prepared in Paxton H. S. Sigma Alpha Epsilon; Varsity Wrestling; Varsity Football. 2nd. Lt., Inf., Ft. Sheridan, Ill., 1917; 1st. Lt., Co. M, 61st. Inf., Gettysburg, Pa.; *do.*, Charlotte, N. C.; *do.*, A. E. F., France. *Address,* Clarence, Ill.

8335. HARRY NIEL FRIED

Salesman; B. S. in Agr.; b. Ag 9, 1894, Chicago; s. Hyman (b. St. Petersburg, Russia) and Sarah (Siegel) Fried (b. *do.*). Prepared in Medill H. S., Chicago. Varsity Tennis. Salesman, Chicago. Storekeeper, 3rd class, Great Lakes, Ill., 1918-19; Mustered out, Ja 29, 1919. *Address,* 1506 S. Hamlin Ave., Chicago.

8336. RUTH SCOVELL FUNK
(Sister of No. 5137)

Assistant; B. S. in H. Sc.; b. Ag 16, 1892, Rantoul, Ill.; d. Milton Phillips (b. Ap 24, 1838, Lynnville, Ill.) and Evolene (Scovell) Funk (b. My 25, 1855, Hornellsville, N. Y.). Prepared in Champaign H. S. Bethany Circle; H. Sc. Club; Jamesonian. Teacher, H. Sc., H. S., Oto. Ia., 1917-18; Stud. and Asst., Bacteriol., Univ. of Ill., 1918. Mem., O. E. S. *Address,* 711 W. Springfield Ave., Urbana.

8337. JESSIE MARIA GADDIS

B. Mus.; b. Mr 2, 1888, Avon, Ill.; d. John Hardin (b. N 29, 1849, Stronghurst, Ill.) and Margaret Elizabeth (Brook) Gaddis (b. Mr 7, 1850, Olena, Ill.). Prepared in Knox Coll. Acad. B. Mus., Knox Conservatory of Music, 1913. Pi Beta Phi; Mu Kappa Alpha. *Address,* Daytona Beach, Fla.; *bus. add.,* 7047 N. Ashland Ave., Chicago.

8338. HAROLD T. GALLAHER

Master Mechanic; B. S. in E. E.; b. O 19, 1894, Tiskilwa, Ill.; s. Thomas (b. *do.*) and Amelia (Hauter) Gallaher (b. *do.*). Prepared in Tiskilwa H. S. E. E. Soc.; Eta Kappa Nu. Chief Electn., Union Malleable Iron Co., East Moline, Ill., 1917-18; Master Mech., *do.*, 1918—. *Address,* Tiskilwa, Ill.; *bus. add.,* c/o Union Malleable Iron Co., East Moline, Ill.

8339. HOWARD STANLEY GANTZ

Farmer; B. S. in Agr.; b. Ap 10, 1894, Anchor, Ill.; s. William S. (b. O 8, 1861, Glen Rock, Pa.) and Jennie Leona Parminter (b. Ag 11, 1867, Metamora, Ill.). Prepared in Normal H. S. Alpha Chi Rho; Alpha Gamma Rho; Tribe of Illini; Agr. Club; Varsity Track. Farmer, Anchor Ill. Corp., Co. H, 344th Inf., Camp Grant, Rockford, Ill. Sergt., Co. H, 344th Inf., 86th Div., A. E. F., France. *Address,* 401 S. Main St., Normal, Ill.

8340. CASPER TYRELL GARTH

A. B. in Commerce; b. N 22, 1895, Belmont, Ia.; s. Dr. J. W. Garth. Prepared in Beaumont H. S.; Univ. of Tex. Alpha Tau Omega; Class Soccer., Camp Funston, Tex. *Address,* 1461 Calder Ave., Beaumont, Tex.†

8341. MARY BEATRICE GARVIN

Teacher; A. B. in L. A. & S.; b. Ja 23, 1883, Strout, Ill.; d. Thomas (b. Jl 15, 1852, St. Louis) and Sarah Jane (Morgan) Garvin (b. Eldora, Ill.). Prepared in Pittsfield H. S.; Greer Coll., Hoopeston, Ill.; Ill. St. Norm. Univ., 1913; Univ. of Calif., Berkeley, Calif., summer, 1915. Grad. Stud., Univ. of Ill. Y. W. C. A.; Grad. Club. Teacher, Hist., Jr. H. S., Urbana, 1917-18. Mem., Christian Church; Nat. Educ. Assn. *Address,* 607 E. White St., Champaign.

8342. ARTHUR GUSTAVE GEHRIG

Struct. Engr.; B. S. in C. E.; M. S., 1919; b. D 24, 1887, New Douglas, Ill.; s. John (b. S 2, 1841, Zeiskam, Rhenish, Bavaria) and Eliza Catherine (Leutwiler) Gehrig (b. Mr 3, 1844, Highland, Ill.). Prepared in New Douglas H. S.; Univ. Acad. Cosmopolitan Club; Tau Beta Pi; Philomathean; C. E. Soc. Fellowship in C. E. Research Asst., Civ. Engng., Univ. of Ill., 1917. Insp. of Bridges, Big Four Ry., Mt. Carmel, Ill.; Struct. Engr., West. Elec. Co., Chicago, 1919—. Auth.; The Emergency Dams at the Locks of the Panama Canal, *The Technograph,* Vol. XXXII, 1918. Mem., Christian Church; Soc. for Promotion of Engng. Educ.; A. F. A. M. Married Julia Etta Smith, Ap 8, 1914, Staunton, Ill. Child, Eleanor Marie, b. O 10, 1917. *Address,* 15 N. Parkside Ave., Chicago; *bus. add.,* c/o Western Electric Co., *do.*

8343. MARJORIE DEANE HAWKINS
(GENSON)

A. B. in L. A. & S.; b. Jl 15, 1888, St. Louis; d. William King (b. D 3, 1858, Cincinnati) and Josephine (Fosgate) Hawkins (b. O 10, 1863, Big Rock, Ill.). Prepared in Hyde Park H. S.; Univ. of Wis.; Univ. of Chicago. Mem., Ladies' Union. Married Leroy Leighton Genson, Ap 22, 1916, Chicago. *Address,* Lombard, Ill.

8344. NICHOLAS GERTEN

Engineer; B. S. in C. E.; b. Ja 21, 1894, Chicago; s. John Gerten. Prepared in Lane Tech. H. S., Chicago. Tau Beta Pi; Varsity Fencing. Allied Const. Mach. Co., New York City, 1917. Engng. Corps, 23d. Highway Engrs., Camp Meade; 2nd Lt., Co. A, 23rd Engrs., A. E. F., 1918—. *Address,* 2202 Cleveland Ave., Chicago.

8345. HOWARD CYRIL GESELBRACHT

B. S. in Agr.; b. Ap 2, 1896, Austin, Ill.; s. H. H. Geselbracht. Prepared in Crane Tech. H. S., Chicago. Phrenocon; Scabbard and Blade; Pres., Rifle Club; Capt., Univ. Brig. Lt., Camp Grant, Rockford, Ill. *Address,* 45 N. Mayfield Ave., Chicago.†

8346. MAUD ALBERTA GIBBONS

A. B. in L. A. and S.; b. Jl 19, 1895, Metropolis, Ill.; d. A. J. Gibbons. Prepared in Metropolis H. S.; Ill. Coll. *Address,* 5th and Metropolis St., Metropolis, Ill.†

8347. RALEIGH AUGUSTUS GIBSON

A. B. in Commerce; b. O 10, 1894, Indianapolis; s. L. A. Gibson. Prepared in Urbana H. S.; Millikin Univ. Sigma Alpha Epsilon; Class Football. O. R. C., Ft. Sheridan, Ill., 1917; 2nd Lt., Co. E, Reg. 344th Inf., Camp Grant, Rockford, Ill., 1918. *Address,* 318 Monroe St., Decatur, Ill.†

8348. SYLVIA ROSE GIBSON

Teacher; A. B. in L. A. & S.; b. Ja 22, 1894, Chicago; d. James David (b. O 26, 1865, Balinafad, Ont., Can.) and Alice G. (Hubbard) Gibson (b. Ag 21, 1871, Chichester, Sussex, Eng.). Prepared in John Marshall H. S., Chicago. Alpha Xi Delta; Yo Ma. Teacher, Eng., Latin and French, Nixon Tp. H. S., Weldon, Ill., 1917—. *Address,* 3647 Flournoy St., Chicago; *bus. add.;* c/o Nixon Township High School, Weldon, Ill.

8349. MATE LEWIS GIDDINGS

Teacher; A. B. in H. Sc.; b. D 19, 1891, Danville, Ill.; d. Albert (b. 1850, *do.*) and Ella (Dill) Giddings (b. 1862, Clairmount, Ind.). Prepared in Danville H. S.; Ill. St. Norm. Univ. Alpha Omicron Pi; Phi Delta Psi; Omicron Nu; Yo Ma; W. A. A.; Sec., Woman's

League; Sr. Baseball. Teacher, H. Sc., St. Norm. Sch., St. Cloud, Minn., 1917-18; Home Econ. Div., Ia. St. Coll., Ames, Ia., 1918—. *Address,* 911 N. Vermilion St., Danville, Ill.; *bus. add.,* Ia. St. Coll., Ames, Ia.

8350. ARTHUR EDWARD GIERTZ

B. S. in C. E.; b. F 24, 1893, Elgin, Ill.; s. C. E. Giertz. Prepared in Elgin H. S. Beta Phi; Theta Tau; C. E. Soc. Steam Engng. Course, Pelham Bay and Stevens Inst., Warrant Officer; A. E. F., France, 1919—. *Address,* 430 N. Crystal St., Elgin, Ill.

8351. *RALPH EGLEY GIFFORD

A. B. in Commerce; b. Ap 6, 1894, Onarga, Ill.; s. Melvin B. and Lizzie Kirkbride (Egley) Gifford. Prepared in Onarga H. S. Delta Tau Delta; Ku Klux. Q. M. R. C., Motor Transportation; Tank Service, Camp Colt, Gettysburg, 1918. Died O 1, 1918, Camp Colt, Gettysburg, Pa.

8352. *GLADYS GILPATRICK

B. S. in H. Sc.; b. Jl 2, 1894, Plano, Ill.; d. John Brisbane (b. Ap 21, 1851, Ossiau, N. Y.) and Millie Almira (Van Nostrand) Gilpatrick (b. Jl 27, 1851, Granger, N. Y.). Prepared in Plano H. S. Alpha Delta Pi; Woman's League; Y. W. C. A. Teacher, H. Sc. and Supervisor of Meals in Girls Dormitory, Grand Prairie Sem. Stud. Nurse, Philadelphia Hosp. Died O 14, 1918, Philadelphia.

8353. RUTH MARIE GLASSCO

Teacher; B. S. in H. Sc.; b. F 7, 1896, Charleston, Ill.; d. George M. and Sarah Elizabeth (Bond) Glassco. Prepared in Charleston H. S. H. Sc. Club; Omicron Nu; Final Honors. Teacher, Dom. Sc., Rockville, Ind., 1917—. *Address,* 106 N. Coler Ave., Urbana; *bus. add.,* c/o High School, Rockville, Ind.

8354. EDNA AGATHA GOETTLER

Teacher; A. B. in H. Sc.; b. My 8, 1894, Chicago; d. Gertrude Goettler. Prepared in Univ. of Chicago. Teacher, Tp. H. S., Tuscola, Ill. *Address,* 4630 Dover St., Chicago.†

8355. HENRY L. GOGERTY

Supt. Const.; B. S. in Arch.; b. Ja 30, 1894, Zearing, Ia.; s. William H. and Elizabeth Jane (Haggin) Gogerty. Prepared in Zearing (Ia.) H. S.; St. Joseph's Coll., Dubuque, Ia. Asst. Supt., Const., Kelly Field No. 2, San Antonio, Tex.; Gerstner Field, Lake Charles, La.; Brooks Field, San Antonio, Tex.; Kelly Field; Mustered out, N 30, 1918. *Address,* Zearing, Ia.

8356. CHARLOTTE DEANE GOLDBERG

Teacher; A. B. in L. A. and S.; b. N 27, 1893, Chicago; d. Samuel B. (b. 1868, Kovno, Russia) and Esther Goldberg (b. 1873, *do.*). Prepared in John Marshall H. S., Chicago. Menorah; Der Deutsche Verein; Gregorian. Teacher, Ger., Jewish Tr. Sch., Chicago, 1917—. Mem., Chicago Coll. Club. *Address,* 1636 S. Millard Ave., Chicago.

8357. FRANK LYLE GOLDMAN

B. S. in A. E.; b. Ag 9, 1893, St. Louis; s. Louis Goldman. Prepared in Yeatman H. S., St. Louis; Wash. Univ. Arch. Club. *Address,* 1601 Carr St., St. Louis.†

8358. ABRAHAM LINCOLN GOLINKIN

Engineer; B. S. in M. & S. E.; b. F 26, 1895, Chicago; s. Maurice (b. 1867, Russia) and Ella Golinkin (b. 1870, *do.*). Prepared in Crane Tech. H. S., Chicago; Crane Jr. Coll., Chicago. Engr., Milwaukee Sewerage Comn., 1917-18; Asst. Civ. Engr., Dept. of Bridges and Railroad Crossing Elimination, N. J. Pub. Utility Comm., Newark, N. J. Chief Mach., U. S. N. R. F., Great Lakes, Ill.; U. S. Coast Guard Submarine Chaser and Patrol duty, Pelham Bay, N. Y.; Naval Gun Plant, Bayonne, N. J.; Mustered out, Ja, 1919. Auth.: Construction of Siphon Tunnel Under Milwaukee River, *Mun. Engng. Address,* 69 Court St., Newark, N. J.; *bus. add.,* 1104 Kurney Bldg., Newark, N. J.

8359. MABEL MADELLON GOOCH

A. B. in L. A. & S.; b. Ag 30, 1893, Little Rock, Ia.; d. C. W. Gooch. Prepared in Ellsworth (Minn.) H. S.; Univ. of Minn. *Address,* Aurora, S. Dak.†

8360. GEORGE FRANCIS GOREY

B. S. in M. & S. E.; b. Je 4, 1893, Joliet, Ill.; s. Thomas (b. 1866, *do.*) and Katherine (Giblin) Gorey (b. *do.*). Prepared in Joliet Tp. H. S., Mu San; Class Football; Sr. Ball Com. Stud. Officer, Ft. Sheridan, Ill., 1917; Ft. Monroe; 2nd Lt., Trench Mortars, Army Trench Art. Sch., A. E. F., France., 1917—. *Address,* 504 Herkimer St., Joliet, Ill.

8361. ANTHONY READY GOULD

Editor; B. S. in Agr.; b. O 10, 1895, Berkeley, Calif.; s. James, Jr. (b. Jl 24, 1850, London, Eng.) and Clara (Ready) Gould (b. Ap 15, 1867, Auburn, Calif.). Prepared in Proviso Tp. H. S. Alpha Zeta; Philomathean; Scribbler's; Graphomen; Country Life Club; Agr. Club; Hoof and Horn Club; Class Sec.; Managing Ed., summer *Illini* and *Ill. Agr.* Assoc. and Managing Ed., *Am. Sheep Breeder,* Chicago. Lt., C. A. C., U. S. A., Ft. Monroe, Va.; Mustered out, D 7, 1919. Auth.: How to Care for a Flock of Sheep, pub. by Bradley Knitting Co., Delavan, Wis., 1917; Pamphlets pub. by *Am. Sheep Breeder,* U. S. Yards. *Address,* 10754 S. Hoyne Ave., Chicago; *bus. add.,* 817 Exchange Ave., U. S. Yards, *do.*

8362. MAURICE AUGUSTUS GOULD

Telephone Operator; B. S. in C. E.; b. D 19, 1891, New Sharon, Ia.; s. George Beale (b. S 25, 1845, Mt. Carmel, Ill.) and Mary Elizabeth (Penrose) Gould (b. My 28, 1856, Pennsville, O.). Prepared in New Sharon (Ia.) H. S.; Clarkston (Wash.) H. S.; Moline H. S. C. E. Soc. Surv., B. and O. R. R., Baltimore, Md.; Telephone Operator, Ammunition Bldg., Rock Island, Ill. Co. E, 415th R. R. Telegraph Bn., Signal Corps, N. A., France. *Address,* New Sharon, Ia.

8363. HARLAND BROWN GRAHAM

B. S. in Agr.; b. Ja 6, 1894, Santa Paula, Calif.; s. Samuel Camden (b. Armstrong Co., Pa.) and Mamie (Brown) Graham (b. Carribou, Me.). Prepared in Los Angeles H. S.; Ia. Univ.; Univ. of Mich. Delta Tau Delta. N. R., San Pedro, Calif. 2nd Lt., S. M. A., Kelly Field, Fort Worth, Calif. *Address,* 1214 3rd Ave., Los Angeles.

8364. RAYMOND LORIMER GRANTZ

Lawyer; LL. B.; b. Ag 8, 1894, Rockford, Ill.; s. Otto Grantz. Prepared in Rockford H. S. Phi Delta Theta; Phi Delta Phi; Mawan-da; Sachem; Helmet; Ath. Ed., *Daily Illini; Illio* staff; Sr. Memorial Com.; Sr. Smoker Com.; Pres., Jr. Class. U. S. S. M. A., Berkeley, Calif.; Lt., Ellington Field, Houston, Tex.; Mustered out, Ja 20, 1919. *Address,* 512 College Ave., Rockford, Ill.†

8365. ANKER SVERRE GRAVEN

B. S. in Arch.; b. Ja 17, 1891, Menominee, Wis.; s. P. P. Graven. Prepared in Menominee (Wis.) H. S.; Stout Inst. Alpha Delta Phi; Tau Beta Pi; Psi Mu; Ill. Union Dramatic Club; Stud. Opera; Glee and Mandolin Club; Arch. Club. U. S. Naval Tr. Camp, Detroit. *Address,* 1003 S. 9th St., Menominee, Wis.†

8366. LESLIE ROY GRAY

B. S. in E. E.; b. F 23, 1895, Saunemin, Ill.; s. James Eliot (b. Forrest, Ill.) and Elviria (Munro) Gray (b. Wing, Ill.). Prepared in Grand Prairie Seminary and Saunemin H. S. E. E. Soc. Cadet Engr., Denver. A. S. S. C., Champaign. Mem., A. I. E. E. *Address,* Box 28, R 3, Bloomington, Ill.

8367. GLADYS GREEN (JENNINGS)

(Wife of No. 7655; Sister of No. 6913)

A. B. in H. Sc.; b. Je 26, 1895, Oakwood, Ill.; d. Wilbert Grant (b. Ja 27, 1868, Columbus, O.) and Lucy Roxana (Cranston) Green (b. N 21, 1869, Gibson City, Ill.). Prepared in Oakwood and Danville H. Schs. H. Sc. Club; W. A. A.; Class Basketball; Class Hockey; Stud. Council, Woman's League; 1st. Cabinet, Y. W. C. A. Mem., Local Com. St. Council of Defense. Married Carson G. Jennings ('16), S 18, 1918, Oakwood, Ill. *Address,* R. 6, Carlinville, Ill.

8368. BIRDIE WILMAH GREENE

Teacher; A. B. in L. A. & S.; b. Ag 30, 1881, Tallula, Ill.; d. Joseph Watkins (b. S 7, 1852, *do.*) and Emma (Murray) Greene (b. D 25, 1850, Sparta, Mich.). Prepared in Tallula H. S.; Univ. of Calif.; Harvard. Teacher, Math., H. S., Los Angeles; *do.,* Riverside, Calif. *Address,* Tallula, Ill.; *bus. add.,* Riverside, Calif.

8369. HAROLD GREENHILL

B. S. in M. E.; b. Mr 30, 1893, Chicago; s. William Purdon (b. Ja 28, 1854, Binbrook Tp., Ontario, Can.) and Susan Harriet (Galliford) Greenhill b. N 27, 1864, Ingersoll, *do.*). Prepared in Robert Waller H. S., Chicago. Sigma Tau; Tau Beta Pi; Pi Tau Sigma. R. O. T. C., Ft. Sheridan; *do.,* Ft. Monroe, 1917; 2nd Lt., C. A., Ft. Williams, Me.; 1st Lt., Hdqtrs. Co., 54th C. A. C., A. E. F., France; Mustered out, Ja 28, 1919. *Address,* 1951 Seminary Ave., Chicago.

8370. EARL EUGENE GREENWELL

Chemist; B. S. in L. A. & S.; b. F 21, 1894, Manistee, Mich.; s. John N. (b. O 7, 1857, Raglan, Ontario, Can.) and Martena (Jensen) Greenwell (b. N 10, 1872, Pentwater, Mich.). Prepared in Thornton Tp. H. S., Harvey, Ill. Chem., Armour & Co., Chicago, 1917; Coal-tar-dye and Intermediate Chem., Ault & Wiborg Co., Cincinnati, 1917—. Married Hilda Ordelle Walker, F 9, 1917, Danville, Ill. *Address,* 3566 Larkspur Ave., Cincinnati.

8371. MARION ELSIE GREGG

Teacher; A. B. in H. Sc.; b. D 14, 1894, Chicago; d. Frank Edward (b. Jl 8, 1868, Wales) and Lizzie (Manwell) Gregg (b. Je 21, 1872, White Pigeon, Mich.). Prepared in Carl Schurz H. S., Chicago. Alpha Omicron Pi. Teacher, H. Sc., H. S., Toulon, Ill. *Address,* 4237 N. Keeler Ave., Chicago; *bus. add.,* Box 196 Toulon, Ill.

8372. CHARLES HENRY GREWE

Farmer; B. S. in Agr.; b. Je 30, 1895, Chicago; s. Charles Henry (b. D 25, 1861, Germany) and Anna (Graumann) Grewe b. Ag 15, 1862, Ft. Wayne, Ind.). Prepared in Wendell Phillips H. S. Agr. Club; Alpha Zeta; Final Honors. Water Basketball. Farmer, Lawrence, Mich. Co. B, 1st Bn., 160th Div., Brig., Camp Custer, Mich. *Address,* Lawrence, Mich.

8373. NEWTON FOX GREY

Bond Broker; B. S. in Agr.; b. Jl 25, 1894, Evanston, Ill.; s. Howard (b. D 1, 1857, Chicago) and Lizzie K. (Fillinghast) Grey (b. Jl 4, 1861, Chicago). Prepared in Evanston Tp. H. S.; N. W. Univ. Agr. Club; Swimming; Final Honors. Bond Salesman, Powell and Girard, Chicago. Y. M. C. A. Sec., Jefferson Barracks, Mo., 1917-18; Naval Reserve, Municipal Pier, Chicago; Pelham Bay, N. Y. *Address,* 329 Lake St., Evanston, Ill.

8374. JOHN NEWTON GRIDLEY

Farmer; B. S. in Agr.; b. S 20, 1894, Biggsville, Ill.; s. Walter Henry (b. Ap 15, 1860, Eng.) and Ella (Rezner) Gridley (b. Ap 22, 1862, Biggsville, Ill.). Prepared in Biggsville H. S.; Knox Coll. Phi Delta Theta. *Address,* Biggsville, Ill.

8375. HUGH GRIGSBY

Rancher; B. S. in Agr.; b. D 14, 1890, Cuba, Ill.; s. George N. (b. Ag 3, 1859, *do.*). Prepared in Peoria H. S. Acanthus; Spanish Club; Swimming; Prelim. Honors. Rodman, Grigsby Engng. Co., E. Peoria; in charge of ranch, Can., 1917-18. U. S. Navy, U. S. S. Kansas; Member of Crew which made a record for the Navy, with 7 in. gun, firing 8 shots in 30 sec., target 1800 yds. and making 8 hits. *Address,* 300 E. Washington St., East Peoria, Ill.

8376. CHRISTIAN GROSS

B. S. in Agr.; b. O 9, 1895, Chicago; s. Charles W. (b. Philadelphia) and Winifred (Watkins) Gross (b. Albany, N. Y.). Prepared in Hyde Park H. S., Chicago; Ky. Mil. Inst. Psi Upsilon; Sigma Delta Chi; Alpha Gamma Rho; 1st Lt. and Capt., Univ. Brig.; Asst. Mgr., Interschol.; Mgr., Class Swimming; Treas., Mil. Ball Com.; Chm., Sr. Ball Com.; Brev. Capt., Ill. Nat. Guard. Univ. of Ill. Ambulance-Unit, France, 1917; Received the Croix de Guerre, Ag 8, 1917; Camp Grant, Co. 2, 3rd O. T. C., 1918; Camp Gordon, Ia.; Siberia, 1919—. *Address,* 6721 Chappel Ave., Chicago.

8377. CLARENCE JAMES GRUHL

Draftsman; B. S. in A. E.; b. Mr 9, 1891, Milwaukee; s. Fred J. (b. S 16, 1859, Cedarburg, Wis.) and Emma (Schroeder) Gruhl (b. Milwaukee). Prepared in South Div. H. S., Milwaukee; Marquette Univ., 1913-14. Struct. Steel Draftsman, Milwaukee. *Address,* 359 Madison St., Milwaukee.

8378. RAYMOND WILLIAM GRUNER

Elec. Engr.; B. S. in E. E.; b. Jl 14, 1894, Speer, Ill.; s. William Gruner. Prepared in Bradley Poly. Inst. Elec. Engr., St. Louis. Corp. Signal Corps, Co. C, 310th Field Signal Bn., Mayen, Ger. *Address,* Speer, Ill.; *bus. add.,* 3741 Washington Ave., St. Louis.

8379. LOIS GREENE GUILD

(Sister of Nos. 3384, 9101)

Photographer; B. S. in Land. Gard.; b. O 13, 1887, Dubuque, Ia.; d. Dr. Joel Henry (b. Jl 4, 1852, Franklinville, N. Y.) and Martha (Thomas) Greene (b. F 24, 1859, Lansing, Ia.). Prepared in Dubuque (Ia.) H. S.; Simmons Coll., 1905-07. Kappa Alpha Theta; Phi Delta Psi; Alethenai; Final Honors. With Jens Jensen, Chicago, Landscape Arch., 1917-18; Sec., War Issues Course, Univ. of Ill., 1918-19; Student of Photography, 1919. Married Thacher Howland Guild, Je 11, 1908, Dubuque, Ia. (died Jl 21, 1914). Child, Margaret Elizabeth, b. D 28, 1910. *Address,* 907 W. California, Urbana.

8380. CARL ALBERT GUSTAFSON

Civ. Engr.; B. S. in A. E.; b. D 15, 1894, Ft. Dodge, Ia.; s. August (b. Sweden) and Anna (Anderson) Gustafson (b. *do.*). Prepared in Ft. Dodge (Ia.) H. S. Tau Beta Pi; Prelim. Honors. Struct. Engr., steel and reinforced concrete design, West. Elec. Co., Chicago, 1917-18. Civ. Engr. and Supt., Const., Long Island Sound Coast Defenses; Const. Q. M., Ft. H. G. Wright, N. Y., 1918—. *Address,* 310 I St., Fort Dodge, Ia.

8381. ELIZABETH PURSEL HACKLEY

Teacher; A. B. in L. A. & S.; b. D 1, 1894, Delavan, Wis.; d. William Levant (b. Mr 19, 1860, Lewiston, N. Y.) and Frances (Pursel) Hackley (b. Ag 28, 1871, Noblesville, Ind.). Prepared in Waukegan Tp. H. S. Alethenai; Phi Beta Kappa; Prelim. Honors. Teacher, Eng., Tp. H. S., Libertyville, Ill. *Address,* 1016 W. Oregon St., Urbana; *bus. add.,* Libertyville, Ill.

8382. HENRY MERRITT HAGER

B. S. in Commerce; b. F 4, 1894, Ottawa, Ill.; s. George Bety and Margaret (Merritt) Hager. Prepared in Dwight H. S. Theta Delta Chi; Alpha Kappa Psi. 1st. Lt., Ft. Sheridan, Ill., 1917; 332nd. F. A., Camp Grant, Rockford, Ill., 1917-18; Machine Gun Bn., Post F, Ft. Sill, Okla. 2nd Lt., Aero Sqdn., A. E. F., France, 1918—. *Address,* Dwight, Ill.

8383. GEORGE EMORY HALL

A. B. in Commerce; b. Jl 27, 1894, Rockford, Ill.; s. L. C. Hall. Prepared in Rockford H. S. Phi Delta Theta; Alpha Kappa Psi; Ma-wan-da; Ku Klux; Stud. Council; Jr. Smoker Com.; Mgr. Varsity Football. *Address,* Rockford, Ill.†

8384. CHAUNCEY GEYER HAMILTON

Prin., H. S.; A. B. in L. A. & S.; b. F 7, 1893, Colfax, Ill.; s. John Hamilton. Prepared in Colfax H. S. Prin., Tp. H. S., Carlock, Ill. *Address,* Colfax, Ill.; *bus. add.,* c/o High School, Carlock, Ill.

8385. DON HERMAN HAMILTON

(Brother of No. 8386)

B. S. in Agr.; b. F 3, 1892, Paris, Ill.; s. W. F. (b. Ap 1862, *do.*) and Rosa (Wetzel) Hamilton (b. D 31, 1864, *do.*). Prepared in Paris H. S. *Address,* R. 2, Paris, Ill.†

8386. THOMAS SHERMAN HAMILTON

(Brother of No. 8385)

Grad. Stud.; B. S. in Chem. E.; b. Ap 21, 1894, Paris, Ill.; s. W. F. (b. Ap 1862, *do.*) and Rosa (Wetzel) Hamilton (b. D 31, 1864, *do.*). Prepared in Paris H. S. Alpha Chi Sigma; Phi Lambda Upsilon; Scabbard and Blade; Chem. Club. Capt., Univ. Brig. Asst., An. Nutrition, Univ. of Ill., 1917; Grad. Stud., *do.,* 1919—. Capt., U. S. S. M. A., Univ. of Ill., 1917-19. Married Mabel Gaumer, Ap 11, 1919, Paris, Ill. *Address,* Paris, Ill.; *bus. add.,* 917 W. Green St., Urbana.

8387. *WILLIAM JACOB HAMILTON

A. B. in L. A. & S.; b. Jl 11, 1890, Decatur, Ill.; s. Lena Hamilton. Prepared in N. W. Univ. U. S. Ambulance Corps, A. E. F., France, 1917-18. Awarded le Croix de Guerre. Name of village of Vacherainville, France, was changed to Poste Hamilton in his honor. Died of wounds, My 10, 1918, Vacherainville, France.

8388. RUTH EDITH HAMMOND

Librarian; B. L. S.; b. Jl 8, 1891, Ft. Apache, Ariz.; d. Brant C. (b. N 22, 1839, Bradford, Pa.) and Adelaide Elizabeth (Waite) Hammond (b. Mr 24, 1854, Swanton, Vt.). Prepared in Winfield (Kan.) H. S.; A. B., Drury Coll., Springfield, Mo., 1914. Cataloger, Pub. Lib., Hibbing, Minn.; Libn., Pub. Lib., Wichita, Kan. Mem., Am. Lib. Assn. *Address,* c/o Public Library, Wichita, Kan.

8389. MYRON SCOTT HANCOCK

Elec. Engr.; B. S. in E. E.; b. Ja 16, 1895, Beecher City, Ill.; s. Winfield Scott and Leah C. (Reed) Hancock. Prepared in Pana Tp. H. S. Eta Kappa Nu; E. E. Soc.; Final Honors; Stud. Branch, A. I. E. E. Engr., Westinghouse Elec. & Mfg. Co., Wilkinsburg, Pa., 1917—. Mem., Westinghouse Club. *Address,* 1013 Ross Ave., Wilkinsburg, Pa.

8390. PAUL NEWTON HANGER

Gas Engine Mechanic; B. S. in Agr.; b. O 7, 1893, Atlanta, Ill.; s. Jacob Bartlett (b. D 21, 1848, Tremont, Ill.) and Julia Lillian (Reise) Hanger (b. O 22, 1862, Lincoln, Ill.). Prepared in Univ. Acad.; Urbana H. S. Agr. Club; Fresh. Varsity Baseball; Class Football; Capt., Class Basketball; Scholarship. Tractor and gas engine Mechanic, Beason, Ill., 1917-18; *do.,* Avery Mfg. Co., Peoria, 1918. 1st. Ill. Cavalry, Mexican Border, 1916; 2nd. Lt., N. A. Mem., Christian Church. *Address,* 2226 N. Madison St., Peoria.

8391. JOHN LEON HANMORE

Lawyer; LL. B.; b. O 10, 1885, Landessville, Ind.; s. J. J. Hanmore. Prepared in Univ. of Chicago. *Address,* 705 W. California St., Urbana.

8392. WILLIAM ATWATER HARDIN

Farmer; B. S. in Agr.; b. My 6, 1891, Keithsburg, Ill.; s. John P. (b. D 27, 1850, *do.*) and May (Atwater) Hardin (b. Ap 13, 1862, New Boston, Ill.). Prepared in Keithsburg H. S.; Drury Acad., Aledo, Ill.; William and Vashti Coll. Farmer, Keithsburg, Ill. Agr. Club, Country Life Club. *Address,* Keithsburg, Ill.

8393. ROLLIN BARNES HARRINGTON

A. B. in L. A. & S.; b. O 19, 1895, Logan, O.; s. Herbert R. (b. Ja 14, 1870, *do.*) and Jeanette (Treesdale) Harrington (b. Ag 14, 1872, Binghamton, N. Y.). Prepared in Logan (O.) H. S.; Oberlin Coll. Alpha Tau Omega. Production of Nat. Oil, Bartlesville, Okla. 2nd Lt., Waco, Tex.; Inf., Co. F, 8th Repl. Bn., Camp MacArthur; Mustered out, D 7, 1918. *Address,* Box 1044, Bartlesville, Okla.

8394. ELIZABETH PAYNE HARRIS

A. B. in L. A. & S.; b. My 6, 1895, Champaign; d. Henry Payne (b. Jl 24, 1854, Springfield, O.) and Janet Abdill (b. S 22, 1854, Holly Springs, Miss.). Prepared in Champaign H. S. Kappa Alpha Theta. Clerk, Dairy Dept., Univ. of Ill., 1917-18; Stud., Mosher Secretarial Sch., Chicago, 1918—. *Address,* 6520 Woodlawn Ave., Chicago.

8395. HANNAH HARRIS (SELLARDS)

(Wife of No. 7942; Sister of Nos. 4190, 5705)

A. B. in L. A. & S.; b. Ja 7, 1894, Champaign; d. John Billingsly (b. 1849, Springfield, O.) and Sarah Woodman (Hahn) Harris (b. 1860, Philadelphia). Prepared in Champaign H. S. Pi Beta Phi; Yo Ma. Married William H. Sellards ('16), S 20, 1917, Champaign. Child. Margaret Anne, b. D 20, 1918. *Address,* 705 St. Marks Ave., Brooklyn, N. Y.

8396. WILLIAM RUTLEDGE HARRIS

Lawyer; LL. B.; b. D 24, 1891, Macomb, Ill.; s. Hiram H. (b. My 2, 1861, Table Grove, Ill.) and Elsie F. (Gariett) Harris (b. My 21, 1863, Macomb, Ill.). Prepared in Macomb H. S.; West. Ill. St. Norm. A. B., Lombard Coll., 1914. Sigma Nu; Phi Delta Phi; Innes of Court; V. P., Law Club. U. S. A. Ord. Corps., Camp Hancock; 113 Ord. Dept. Co., Camp Dodge, Ia. Mem., Universalist Church. *Address,* Macomb, Ill.

8397. RICHARD NELSON HART

Farmer; B. S. in Agr.; b. N 24, 1893, Brighton, Ill.; s. William Henry (b. D 20, 1856, Guilford, Conn.) and Alice Hart (b. F 18, 1866, Brighton, Ill.). Prepared in Urbana H. S. Agr. Club. Milk Tester, Oregon, Ill. C. A., Ft. Wright, N. Y.; 4th Anti-Aircraft Bn., Bat. C, Camp Eustis, Lee Hall, Va. *Address,* Brighton, Ill.

8398. MILTON MILES HARTMAN

Farmer; B. S. in Agr.; b. D 9, 1892, Freeburg, Ill.; s. Mahlon R. (b. Reading, Pa.) and Mary (Rumer) Hartman (b. Mascoutah, Ill.). Prepared in Freeburg H. S. B. S., McKendree Coll., 1914. Dairy Farmer, Mounds, Ill. Married Ethel L. Britton, D 23, 1913, Mounds, Ill. Child, Milton Miles, Jr., b. Mr 12, 1918. *Address,* Mounds, Ill.

8399. ALBERT WILLIAM HARZ

Soil Specialist; B. S. in Agr.; b. N 26, 1893, Palatine, Ill.; s. William V. (b. O 21, 1859, *do.*) and Maria (Harting) Harz (b. N 11, 1864, *do.*). Prepared in Palatine H. S.; Elgin Acad. Alpha Zeta. Prelim. Honors; Univ. Band. Asst., Ill. St. Soil Sur., 1916-17; Soil Specialist, James L. Waterbury Co., Bradentown, Fla., 1918; Sales Mgr., *do.,* 1918—. Dir., Band, *do.* Married Ruth Leon Gillen, Jl 25, 1917, Champaign. *Address,* Bradentown, Fla.

8400. HENRY CLIFFORD HAWES

Accountant; A. B. in Commerce; b. My 28, 1893, Atlanta, Ill.; s. Henry C. (b. 1844, *do.*) and Corilla A. Hawes (b. *do.*). Prepared in Atlanta H. S.; Eureka Coll. Tau Kappa Epsilon; Beta Gamma Sigma. Pres., Univ. Band; Univ. Orchestra; Mandolin Club. Pub. Acct., Lybrand Ross Bros. & Montgomery, Chicago, 1917—. Acct. Bur. of Aircraft Production, Central Division. Mem., Christian Church; A. F. A. M. *Address,* 1725 Wilson Ave., Chicago.

8401. COLUMBUS FERREL HAYES

A. B. in Commerce; b. D 1, 1892, Sioux Centre, Ia.; s. Alonzo Dean (b. D 18, 1863, Wayland, Ia.) and Margaret Elizabeth (Ferrel) Hayes (b. S 26, 1862, New London, Ia.). Prepared in New London (Ia.) H. S. B. A., Ia. Wesleyan Coll., 1915. Sigma Phi Epsilon. Phi Kappa Delta; Iota Phi; Phi Beta Kappa. Gen. Timekeeper, Camp Grant, Rockford, Ill., 1917-18; U. S. A., Camp Dodge, Ia., 1918; 33rd Engrs., Camp Devens, Mass.; Hdqtrs. Co., 33rd Engr., A. E. F., France, 1918—. Mem., A. F. A. M.; M. E. Church. Married Beulah Billingsley, Ap 13, 1918, Ayer, Mass. *Address,* New London, Ia.

8402. EARLE MELVILLE HAYES

Farmer; B. S. in Agr.; b. Je 23, 1891, White Rock, Ill.; s. Charles Fremont (b. Je 26, 1856, *do.*) and Margaret (Gates) Hayes (b. N 28, 1855, Holcomb, Ill.). Prepared in Rockford H. S. Farmer, Kings, Ill., 1917—. *Address,* R 1, Kings, Ill.

8403. GLENN LLOYD HEAD

Supt. Schs.; A. B. in L. A. & S.; b. F 9, 1890, Sciota, Ill.) and Margaret Anne (Tipton) Head (b. Je 13, 1852, Coschocton Co., O.). Prepared in Sciota H. S.; West. Ill. St. Norm. Acad.; West. Ill. St. Norm. Sch. Pi Pi Rho. Supt., Westerfield Grade Sch., Kewanee, Ill. Pvt., U. S. A., Signal Corps, Govt. Radio Sch., College Sta., Tex. *Address,* Sciota, Ill.

8404. LEO CHRYSOSTEM HECKLER

Engineer; B. S. in Ry. E. E.; b. Ap 19, 1893, Blue Island, Ill.; s. Henry I. (b. N 2, 1865, *do.*) and Susan (Folman) Heckler (b. S 13, 1866, Mokena, Ill.). Prepared in Thornton Tp. H. S., Harvey, Ill. 1st R. O. T. C.; 2nd Lt., 332nd F. A., Camp Grant, Rockford, Ill., 1917; 325th F. A., A. E. F., France. *Address,* 15524 Vine Ave., Harvey, Ill.

8405. ARCHIE LEO HEGENER

Teacher; A. B. in L. A. & S.; b. F 8, 1897, Bluff Springs, Ill.; s. John F. (b. S 24, 1851, Brown Co., Ill.) and Bertha Marie (Launer) Hegener (b. Ag 28, 1864, Cass Co., Ill.). Prepared in Beardstown H. S. Adelphic. Instr., Man. Tr. H. S., Indianapolis, 1917; Cass Tech. H. S., Detroit, 1917-18. *Address,* Bluff Springs, Ill.

8406. MARY RACHEL HEIN
(Sister of No. 8407)

Chief Dietitian; B. S. in H. Sc.; b. Ja 17, 1893, Hahneman, Ill.; d. W. A. (b. F 15, 1859, Newark, Ill.) and Liva M. (Cain) Hein (b. Ag 21, 1871, Tampico, Ill.). Prepared in Sterling Tp. H. S.; Univ. Acad.; Univ. of Ill., Sch. of Pharm. Achoth. Teacher, H. S., Tampico, Ill., 1917-18; Dietitian, Washington Blvd. Hosp., Chicago; Chief Dietitian, St. Luke's Hosp., Chicago, 1918—. *Address,* St. Luke's Hosp., Chicago.

8407. MASON AUGUST HEIN
(Brother of No. 8406)

B. S. in Agr.; b. Jl 18, 1894, Tampico, Ill.; s. W. A. (b. F 15, 1859, Newark, Ill.) and Liva M. (Cain) Hein (b. Ag 21, 1871, Tampico, Ill.). Prepared in Urbana H. S., Sec. B. S. A. T. C., Vocation Sch., Chicago, 1918-19. *Address,* 507 E. Chalmers St., Champaign.

8408. SPENCER REHBOCK HEINDEL

Civ. Engr.; B. S. in C. E.; b. Je 16, 1893, Freeport, Ill.; s. Albert J. (b. D 7, 1858, Windsor, Pa.) and Leona F. Heindel (b. Ag 26, 1868, Freeport, Ill.). Prepared in Stockton H. S. C. E. Club. Civ. Engr., James Stewart & Co., Inc., N. Y., 1917—. *Address,* Stockton, Ill.; *bus. add.,* 220 48th St., Newport News, Va.

8409. PAUL HENRY HEINEKE

Lawyer; LL. B.; b. Ag 29, 1895, Streator, Ill.; s. W. J. (b. Ja 23, 1870, Secor, Ill.) and Emma (Riel) Heineke (b. N 14, 1874, Streator, Ill.). Prepared in Streator Tp. H. S. Sigma Nu; Phi Delta Phi; Adelphic; Comitatus. Lawyer, Sullivan, Ill. *Address,* Sullivan, Ill.

8410. HERBERT CLARENCE HELM
(Brother of No. 3023, 5201)

A. B. in L. A. & S.; b. Ag 13, 1894, Metropolis, Ill.; s. Douglas W. (b. Jl 23, 1860, Johnson Co., Ill.) and Mary (Hornell) Helm (b. F 17, 1863, *do.*). Prepared in Metropolis H. S. 2nd Lt., Co. A, 332nd Machine Gun Bn., 86th Division, Camp Grant, Ill.; M. P. duty, Paris, France, 1918—. *Address,* Metropolis, Ill.†

8411. HAROLD HARTMAN HENSOLD

Farmer; B. S. in Agr.; b. D 15, 1893, Tonica, Ill.; s. W. F. (b. O 1869, *do.*) and E. (Hartman) Hensold (b. 1868, Granville, Ill.). Prepared in Tonica H. S.; Bloomington H. S. Alpha Gamma Rho. Farmer, Sidell, Ill. Ensign, Pelham Bay, 1918—. *Address,* Tonica, Ill.

8412. ORAL VERA HESS

Teacher; A. B. in H. Sc.; b. O 1, 1892, Sidney, Ill.; d. Merriam (b. Ja 20, 1863, Homer, Ill.) and Clara E. (Wilson) Hess (b. D 26, 1866, Sidney, Ill.). Prepared in Sidney H. S.; Ill. Woman's Coll. Gregorian. Teacher, Brecksville, O. *Address,* Sidney, Ill.; *bus. add.,* Brecksville, O.

8413. HARRY CLIFFORD HILDEBOLT

Farmer; B. S. in Agr.; b. N 18, 1889, Eaton, O.; s. Orlando and Mary (Casey) Hildebolt. Prepared in Eaton (O.) H. S.; Miami Univ. Phi Delta Theta; Alpha Zeta. Farmer, Eaton, O. Married Mary Stamback, S 11, 1917, New Paris, O. *Address,* R. 2, Eaton, O.

8414. ROBERT EARL HILL

Lawyer; LL. B.; b. Ja 31, 1894, Flora, Ill.; s. Solon P. (b. Cisne, Ill.) and Wilmoth A. (Ayers) Hill (b. Sumner, Ill.). Prepared in Springfield H. S.; Eureka Coll., 1911. Phi Delta Phi; Varsity Wrestling Team. 1st Lt., U. S. A. S., 27th Aero Sqdn., 1st Pursuit group, A. E. F., France, and Intelligence Officer. *Address,* Flora, Ill.

8415. DAVID AVERY HILLS

Elec. Engr.; B. S. in E. E.; b. O 14, 1889, Chicago; s. Frank C. Hills. Prepared in Evanston Tp H. H.; Armour Inst. *Address,* 839 Michigan Ave., Evanston, Ill.†

8416. MARTHA HILPERT

B. S. in H. Sc.; b. Mr 20, 1893, St. Louis; d. Otto (b. Ap 6, 1847, Alstadt, Ger.) and Marie A. (Luyties) Hilpert (b. Jl 4, 1858). Prepared in McKinley H. S., St. Louis. Mem., Ethical Soc.; Assn. of Collegiate Alumnae. *Address,* 2925 Lafayette Ave., St. Louis.

8417. WALTER AUGUST HIMMELREICHER

Civ. Engr.; B. S. in C. E.; b. O 28, 1896, Chicago; s. August (b. D 26, 1866, Wurttemburg, Germany) and Selma (Egè) Himmelreicher (b. D 31, 1866, Alsace, Germany). Prepared in Carl Schurz H. S., Chicago. Tau Beta Pi; Preliminary and Final Honors. Civ. Engr., F. J. Bachelder, Chicago. Sergt., 26th Co., Engrs., Camp Forrest, Ga.; Mustered out, Ja 23, 1919. *Address,* 3142 N. Kimball Ave., Chicago.

8418. RALPH EBNER HIMSTEDT

Instructor; A. B. in L. A. & S.; b. Ja 31, 1893, Boody, Ill.; s. C. F. Himstedt. Prepared in Evanston Acad. Instr., Public Speaking, Central H. S., Omaha, Neb. Sergt., Camp Dodge, Des Moines, 1917; 2nd. Lt., Instr., Mach. Gun Corps, Camp Pike, Little Rock, Ark., 1917-18. Married Dorothy Scott, 1917, Evanston, Ill. *Address,* Blue Mounds, Ill.; *bus. add.,* Central High School, Omaha, Neb.

8419. LYLE WILBUR HINES

A. B. in Commerce; b. Je 23, 1895, Dunlap, Ill.; s. Charles William (b. Jl 11, 1864, Peoria) and Josephine Heneretta (Thompson) Hines (b. Mr 24, 1867, Peoria. Prepared in Peoria H. S. Chi Beta; Capt., Univ. Regt. 2nd Lt., Co. E, 343rd Inf. N. A., Camp Grant, Ill. Married Mildred Marie Peterson, Je 9, 1918, Fairmont, Minn. *Address,* 311 E. Blue Earth Ave., Fairmont, Minn.

8420. ROY EVERETT HIPPLE

Farmer; B. S. in Agr.; b. May 28, 1894, Waterman, Ill.; s. David F. (b. Ja 9, 1868, Delville, Pa.) and Daisy Ada (Woods) Hipple (b. Ag 4, 1873, Waterman, Ill.). Prepared in Waterman H. S. Vice-Pres., Agr. Club; Country Life Club; *Ill. Agr.* Staff; Final Honors. Farmer, Waterman, Ill. Mach. Gun Sect., Camp Hancock, Ga.; Mustered out, Mr 1, 1919. *Address,* Waterman, Ill.

8421. JOHN A. HIRSTEIN

Farmer; B. S. in Agr.; b. D 22, 1891, Troy, Ill.; s. John Hirstein. Prepared in McKendree Coll. Acad. and Central Mennonite Coll. *Address,* Summerfield, Ill.†

8422. AARON ANDREW HOFFMAN

A. B. in Com.; b. O 19, 1894, Dwight, Ill.; s. Martin (b. Mr 7, 1866, *do.*) and Elizabeth (Burkhart) Hoffman (b. Ag 28, 1868, *do.*). Prepared in Dwight H. S. Cml. Club. Co. K, 349th Inf., Camp Dodge Ia., 1917—. 2nd Lt., 349th Inf., Camp Dodge. Ia.; Mustered out, Mr 17, 1919. *Address,* Dwight, Ill.

8423. LOUIS ARTHUR HOFFMAN

Chemist; A. B. in Chem.; b. Jl 18, 1895, Aurora, Ill.; s. Frank E. (b. My 14, 1873, DeKalb Co., Ill.) and Florence M. (Eichelberger) Hoffman (b. S 22, 1875, Lebanon, Pa.). Prepared in Thornton Tp. H. S. Chem. Club. Farmer, Fargo, N. Dak., 1917; Chem., Ault & Wiborg, Cincinnati, 1918—. *Address,* 3566 Larkspur Ave., Hyde Park, Cincinnati.

8424. ALBERT BERNARD HOLECEK

Lawyer; LL. B.; b. Ja 20, 1896, Chicago; s. Frank (b. N 19, 1865, Stozice, Bohemia) and Josephine (Jaffek) Holecek (b. N 29, 1873, Hillsboro, Wis.). Prepared in Harrison Tech. H. S., Chicago. Law Club; Order of the Coif; Preliminary and Final Honors; Law Scholarships; Stud. Ed., *Law Bull.* Lawyer, Chicago, 1917—; Income Tax Insp., 1918—. 2nd Lt., Bat. E., 7th Regt., F. A. R. D., Camp Taylor, 1918; Ft. Sill, Okla., 1918; Mustered out, D 14, 1918. *Address,* 2624 S. Hamlin Ave., Chicago; *bus. add.,* 69 Washington St., *do.*

8425. HELEN HOLLANDSWORTH (CLARK)

(Wife of No. 8218; Sister of No. 7620)

A. B. in L. A. & S.; b. Jl 1, 1895, Canton, Ill.; d. Charles Wesley (b. Ja 8, 1858, Fulton Co., Ill.) and Martha Louise (Chitty) Hollandsworth (b. My 5, 1868, Yates City, Ill.). Prepared in Canton H. S.; Knox Coll., 1913-14. Achoth; Athenean; Le Cercle Français; Der Deutsche Verein. Married Bayard Hand Clark ('17), Ap 25, 1917, Danville, Ill. *Address,* 314 Linden Place, De Kalb, Ill.

8426. LAURA CLARK HOLMES

Teacher; B. S. in H. Sc.; b. Mr 14, 1896, West Chicago; d. Emery Brayton (b. Je 1, 1861, Oswego Co., N. Y.) and Ella Laura (Clark) Holmes (b. N 19, 1869, Davenport, Ia.). Prepared in West Chicago H. S. Achoth; Treas., H. Sc. Club; V. P., Gregorian; Prelim. Honors; Chm., Sr. Breakfast Com.; Illinae Historian; 1st. Council, Woman's League; Celtic Club. Legislative Chm., West Chicago Woman's Club; O. E. S.; M. E. Church. Teacher, Sc., Genoa, Ill., 1918—. *Address,* 40 Arbor Ave., West Chicago; *bus. add.,* Genoa, Ill.

8427. EUGENE CANFIELD HOPKINS

(Husband of No. 8489)

Farmer; B. S. in Agr.; b. Ag 7, 1894, Aurora, Ill.; s. William Henry (b. Ja 13, 1855, Yorkville, Ill.) and Dolly Elizabeth (Dixon) Hopkins (b. 1864, Plano, Ill.). Prepared in Yorkville H. S. Psi Upsilon; Ma-wan-da; Theta Nu Epsilon; Comitatus; Graphomen; Pres., Stud. Council; Track team. A. S. S. C. 1917-18.; Instr., U. S. S. M. A., Urbana, 1918; Cadet Flyer, 816 Aero Sqdn., Dallas, Tex.; Mustered out, D 11, 1918. Married Helen Marie Kirkpatrick ('17), D 1, 1917, Urbana. Child, Martha Jean, b. N 12, 1918 (died N 15, 1918). *Address,* Yorkville, Ill.

8428. GUY BEATTY HOPKINS

Engineer; B. S. in E. E.; b. S 5, 1892, Greenview, Ill.; s. Charles Lincoln (b. Delavan, Ill.) and Kate (Beatty) Hopkins (b. *do.*). Prepared in Delavan H. S. Eta Kappa Nu. Engr., Denver Gas & Elec. Light Co. Ill. Nat. Guard, 1912-15. 1st class Musician. 333rd Heavy F. A., A. E. F., France. Married Pearl Comstock, Ap 25, 1918, Urbana. Child, b. D 26, 1918. *Address,* Delavan, Ill.; *bus. add.,* Denver Gas & Elec. Co., *do.*

8429. SAMUEL CURTISS HOPKINS

A. B. in Commerce; b. My 2, 1895, Urbana; s. George Hopkins. Prepared in Urbana H. S. Q. M. Course Univ. of Ill. 2nd Lt., Q. M. C., Ft. Benjamin Harrison, Indianapolis; *do.*, Omaha, Nebr.; *do.*, A. E. F., France. *Address,* 504 W. Oregon St., Urbana.

8430. HIROSH HORIMURA

Elec. Engr.; B. S. in E. E.; b. Ja 23, 1890, Japan; s. I. Inabe. Prepared in Broadway H. S., Seattle. Eta Kappa Nu; E. E. Soc.; Capt., Varsity Gym. Team. *Address,* 121 Maynard Ave., Seattle.†

8431. REID BUNN HORNEY

(Brother of No. 8432)

A. B. in L. A. & S.; b. S 6, 1894, Colfax, Ill.; s. David Anderson (b. Je 24, 1860, *do.*) and Emma (Bunn) Horney (b. S 6, 1867, *do.*). Prepared in Colfax H. S.; Grad., Ill. St. Norm. Univ., 1913. Chem. Club. Lt., U. S. S. M. A., Cadet Flying Sqd., Kelley Field, San Antonio, Tex.; Lt., Instr., Flying, Chanute Field, Rantoul, Ill., 1918. *Address,* Colfax, Ill.

8432. WARREN REES HORNEY

(Brother of No. 8431)

Teacher; B. S. in Agr.; b. Je 10, 1896, Colfax, Ill.; s. David Anderson (b. Je 24, 1860, *do.*) and Emma (Bunn) Horney (b. S 6, 1867, *do.*). Prepared in Colfax H. S. Farm House; Agr. Club; Hoof and Horn Club. Teacher, Agr., H. S., Kasson, Minn., 1917-18. 10th Co., C. A. C., Ft. Caswell, N. C., 1918. *Address,* Colfax, Ill.

8433. SIEGFRIED IRVING WILLIAM HORNKOHL

Arch. Designer; B. S. in A. E.; b. Je 20, 1894, St. Joseph, Mo.; s. Fred (b. Ja 10, 1853, Hanover, Ger.) and Alice (Jennie) Hornkohl (b. D 20, 1854, Berne, Switzerland.). Prepared in Central H. S., St. Joseph, Mo. Mandolin and Glee Club. Arch. Engr., Lehr Const. Co., St. Joseph, Mo.; Outside Supvr., Reinforced Mill and Grain Tank Const., *do.*; Designer, Grain Tanks, *do.* Married Pearl Markland, S 10, 1915, Champaign. Child, Siegfried James, Jr., b. Ja 27, 1918. *Address,* 817 N. 13th St., St. Joseph, Mo.; *bus. add.,* 1710 Frederick Ave., *do.*

8434. LLOYD EARL HOSTETLER

Elec. Engr.; B. S. in E. E.; b. S 25, 1891, Sugar Creek, O.; s. Altine G. Hostetler. Prepared in Calumet H. S., Sugar Creek, O.; O. St. Univ. Acacia; Eta Kappa Nu; Sigma Tau; E. E. Soc.; F. A., 2nd Bat., Ft. Sheridan, 1917-18; 2nd Lt., Sch. of Fire, Ft. Sill, Okla., 1918. *Address,* 7148 Emerald Ave., Chicago.†

8435. ORVILLE ADLAI HOUG

Bank Clerk; A. B. in Commerce; b. N 19, 1893, Dows, Ia.; s. Ole (b. Ja 11, 1867, Norway) and Maria (Hanson) Houg (b. Jl 31, 1865, Wiota, Wis.). Prepared in Ellsworth Coll. Acad.; Ellsworth Coll., 1912-13. Univ. Band. Ewing's Zouave Band, 1917; Bank Clerk, Citizens Nat. Bank, Hampton, Ia., 1917—. Great Lakes Navy Band, 1918. *Address,* Hampton, Ia.

8436. CARL GOOCH HOWARD

Assistant; B. S. in Agr.; b. Jl 11, 1895, Benton, Ill.; s. Pleasant Joseph (b. D 3, 1840, Tenn.) and Caldonia Lee (Gooch) Howard (b. F 14, 1864, Pocahontas, Tenn.). Prepared in Benton Tp. H. S. Sigma Kappa Zeta; Hort. Club; Cap and Gown Com.; Lt., Univ. Brig. 1915-16. Agr. Engr., Smith Farm Tractor Co., 1917-18; Instr., Sc., H. S., Morris, Ill., 1918; Asst., Exchange Dept., Univ. of Ill., 1919—. Demobilization Officer, Camp Hancock, Ga.; Mustered out, 1919—. *Address,* 1007 W. Green St., Urbana.

8437. ZEN HSIEH

Elec. Engr.; B. S. in E. E.; b. Je 22, 1892, Szechuen, China; s. Chi-Ann Hsieh. Prepared in Nanyang Prep. Sch.; Nanyang Coll., Shanghai, China. V. P., Chinese Stud. Club. Grad. Stud., Westinghouse Elec. Co., Wilkinsburg, Pa. Author: Militarism, A Means of Self Protection, *Chinese Reform News,* Ag and S 1916; The Advantages of Elec. Rys. over Steam Rys., *The East, Miscellany,* My 1917; The American Electrical Industry, *Association Progress,* Ap 1918. Married Be Vong Lee, Jl 24, 1917, Champaign. *Address,* 926 North Ave., Wilkinsburg, Pa.

8438. CHING LEE HSUN

A. B. in L. A. & S.; b. 1892, China; s. Sin Lu Hsun. Prepared in Kiang Si H. S. and Shin Ynan Sch.; Univ. of Calif. Chinese Stud. Club. Grad. Stud., Univ. of Ill., 1917. *Address,* Nanchang, China.†

8439. JIN JEE HSUN

B. S. in Chem.; b. F 26, 1888, Nan Chang, China; s. S. Y. Hsun. Prepared in Univ. of Calif. Grad. Stud., Univ. of Ill., 1917. *Address,* Nanchang, China.

8440. ANDREW JOSEPH HUBER

Tel. Engineer; B. S. in Ry. E. E.; b. N 7, 1893, St. Marys, Mo.; s. Andrew Joseph and Mary Ella (Kratter) Huber. Prepared in Perryville (Mo.) H. S.; Univ. of Notre Dame. Eta Kappa Nu; Tau Beta Pi; Final Honors. Engr., Am. Telephone and Telegraph Co., Chicago, 1917-18. U. S. N., 1918—. *Address,* 5949 Prairie Ave., Chicago.

8441. EDITH ELIZABETH HUDSON (WOODS)

(Wife of No. 8900)

A. B. in L. A. & S.; b. F 10, 1895, Kankakee, Ill.; d. Dr. Andrew M. (b. Ontario, Canada) and Edith (Stanhope) Hudson (b. Cincinnati). Prepared in Lake View H. S.; N. W. Univ. W. A. A.; Sec., Sr. Class; Capt., Basketball; Class Hockey; Class Baseball. Married Ralf Charles Woods ('17), S 22, 1917, Chicago. Child, Elizabeth Stanhope, b. Je 18, 1918. *Address,* 4447 N. Hermitage Ave., Chicago.

8442. MARTIN COLLINS HUGHES

Instructor; B. S. in E. E.; b. F 24, 1893, Chariton, Ia.; s. Arthur Carey (b. F 22, 1868, Warren Co., Ia.) and Emma Jennie (Marshall) Hughes (b. Ap 2, 1863, O.). Prepared in J. Sterling Morton H. S., Cicero; Clyde H. S.; Simpson Coll., 1911. Eta Kappa Nu; E. E. Soc.; Y. M. C. A.; Wrestling Team; 1st Lt. and Adjt., Univ. Brig. Instr., Elec. Engng., Cornell Univ., 1916-18. Govt. Trade Sch., *do.*, 1918—. Mem., M. E. Church; Jr. Mem., A. I. E. E. Ed., *Alpha Quarterly of Eta Kappa Nu,* Univ. of Ill., 1916. Married Rebecca Jane Worster, D 28, 1918, Chautauqua, N. Y. *Address,* 3209 Ivison Ave., Berwyn, Ill.; *bus. add.,* 202 College Ave., Ithaca, N. Y.

8443. HAZEL EMILY HULBURD

A. B. in H. Sc.; b. Mr 17, 1894, Rochester, N. Y.; d. Hugh E. (b. F 16, 1866, Medina, N. Y.) and Elizabeth Clara (Bilton) Hulburd (b. N 4, 1864, Knowlsville, N. Y.). Prepared in Shaw H. S., East Cleveland. Sigma Kappa; Phi Delta Psi; Yo Ma; W. A. A.; Women's League. Married Dr. Lloyd F. Allen, Ap 2, 1917, Cleveland, O. *Address,* 1859 E. 87th St., Cleveland.

8444. IVAR NINUS HULTMAN

Chemist; B. S. in Chem. E.; b. S 3, 1893, Sweden; s. Nels John Hultman. Prepared in Lane Tech. H. S., Chicago; Lane Jr. Coll.

Alpha Chi Sigma; Phi Lambda Upsilon; Chem. Club; Jr. Am. Chem. Assn.; Rifle Club. Grad. Stud., Univ. of Ill., 1917-18. Chem., Eastman Kodak Co., Chicago, 1919—. Insp., Dept., U. S. N., 1918. *Address,* 3443 Elaine Place, Chicago.†

8445. FLORENCE JENNIE HUNT (FOGG)
(Wife of No. 6878; Sister of Nos. 3421, 5740)

B. S. in H. Sc.; b. Ag 12, 1891, Ridott, Ill.; d. William (b. 1843, *do.*) and Jennie Adelaide (Burdick) Hunt (b. *do.*). Prepared in Freeport H. S.; Mich. Agr. Coll. Alpha Xi Delta; Illiola; H. Sc. Club. Stud. Asst., H. Sc. Exten., Univ. of Ill., 1916-17. Married Alden K. Fogg ('15), Je 25, 1917, Chicago. *Address,* c/o C. W. Kemp, Wenona, Ill.

8446. ALFRED HUGHLLYN HUNTER

Highway Engr.; B. S. in C. E.; b. Ag 29, 1885, Mendon, Ill.; s. Hugh Hunter. Prepared in Camp Point H. S. Div. Engr., Ill. Highway Comn. *Address,* 1310 Main St., Peoria.†

8447. HARRY LEE HUSSON

B. S. in E. E.; b. D 29, 1894, Auburn, Ill.; s. Jacob (b. D 14, 1859, Mt. Joy, Pa.) and Elizabeth Husson (b. Je 10, 1860, *do.*). Prepared in Auburn H. S. E. E. Soc.; Scabbard and Blade; Fresh. Varsity Track; 1st Lt. and Maj., Univ. Brig. U. S. S. M. A., Austin, Tex.; 4th Cadet Sqdn., Ellington Field, Houston, Tex.; 2nd Lt. *Address,* Auburn, Ill.

8448. JOSEPHINE LADNER HUTCHINSON

A. B. in L. A. & S.; b. Je 8, 1895, Mineral Point, Wis.; d. James William (b. Ja 11, 1853, Mineral Point, Wis.) and Sarah Genevieve (Phillips) Hutchinson (b. Mr 26, 1858, Mineral Point, Wis.). Prepared in Mineral Point (Wis.) H. S.; Lawrence Coll.; Univ. of Wis.; Columbia Univ. Pi Beta Phi. *Address,* Mineral Point, Wis.

8449. RALPH IMES
(Brother of No. 7648)

Teacher; A. B. in L. A. & S.; b. F 20, 1893, Colchester, Ill.; s. Charles Isaac (b. My 4, 1853, Macomb, Ill.) and Mary Angeline (Stapp) Imes (b. Ag 31, 1858, Colchester, Ill.). Prepared in Macomb H. S.; West. Ill. St. Norm. Sch. Teacher, Am. Hist. and Phys., H. S., Reno, Nev., 1917—. Mem., A. F. A. M. *Address,* 420 W. Calhoun St., Macomb, Ill.; *bus. add.,* Y. M. C. A. Bldg, Reno, Nev.

8450. HENRY NEWTON INGWERSEN

B. S. in Agr.; b. Jl 19, 1896, Chicago; s. Timotheus H. (b. Ag 31, 1867, Ia.) and Charlotte E. (Newton) Ingwersen (b. D 9, 1871). Prepared in Calumet H. S., Chicago; Univ. of Chicago. Sigma Nu; Alpha Zeta. 2d. Lt., 24th Inf., Co. B, Columbus, N. M. *Address,* 9812 Longwood Drive, Chicago.

8451. MANLY SEYMOUR JACKSON

Architect; B. S. in A. E.; b. Jl 29, 1891, Florence, Ala.; s. Seymour T. (b. Ap 29, 1854, Oberlin, O.) and Mary Lucinda (Mann) Jackson. Prepared in Logan (Ind.) H. S.; Coe Coll.; Ia. St. Coll. Phi Gamma Delta; Arch. Club; Pres., Student Volunteer Band; Y. M. C. A. Cabinet. Supt. Constr., Y. M. C. A. Bldg., Chanute Field, Rantoul, Ill., 1917; Engr. Corps. Hdqtrs. Co., 313th Engrs., Camp Dodge, Des Moines, Ia. Mustered out U. S. A. S., D 1018. *Address,* Pine River, Minn.

8452. HARRIET LILLIAN JAMES
(Sister of Nos. 1708, 2709, 4727, 6984)

Teacher; A. B. in H. Sc.; b. N 18, 1895, Amboy, Ill.; d. Peleg Miner (b. Jl 14, 1850, Exeter, R. I.) and Lottie Louise (Vaughan) James (b. Ap 17, 1858, Amboy, Ill.). Prepared in Amboy H. S. Sigma Kappa; Illiola; H. Sc. Club. *Address,* Amboy, Ill.

8453. WALTER PARY JAMES

B. S. in Agr.; b. O 22, 1891, Lincolnville, Ind.; s. D. B. James. Prepared in Bloomington (Ind.) H. S. Pvt., Co. M. 51st Inf., Base Censor's Office, Paris. *Address,* R. 10, Bloomington, Ind.†

8454. ZELMA JOCKISCH (ICE)
(Wife of No. 6977)

A. B. in H. Sc.; b. S 23, 1895, Beardstown, Ill.; d. J. Victor (b. S 27, 1861, *do.*) and Hannah (Yeck) Jockisch (b. Jl 7, 1871, *do.*). Prepared in Beardstown H. S. Alpha Delta Pi. Teacher, Beardstown H. S., 1917-18. In hospital Dept., Nitro, W. Va. Married Noel C. Ice ('15), Je 1, 1918, Beardstown, Ill. *Address,* 1021 Washington St., Beardstown, Ill.; *bus. add.,* Hospital Dept., Nitro, W. Va.

8455. DONALD CHARLES JOHNS

B. S. in Min. E.; b. Ap 11, 1892, Danville, Ill.; s. Charles Freemont and Jane Tenbrook (McReynolds) Johns. Prepared in Danville H. S. Sigma Alpha Epsilon; Theta Nu Epsilon; Swimming Team. P. A. Paymaster, U. S. N.; Supply Officer, U. S. S. Melville; Lt., *do. Address,* 608 S. Buchanan St., Danville, Ill.

8456. ELFRETH GEORGE JOHNSON

Herdsman; B. S. in Agr.; b. Jl 17, 1893, Medora, Ill.; s. George E. (b. Mr 7, 1868) and Delia A. (Day) Johnson (b. Je 20, 1868). Prepared in Medora and Jerseyville H. Schs. Alpha Zeta; Agr. Club; Hoof and Horn Club. Herdsman, Ann Arbor, Mich.; *do.,* St. Paul, Minn. Corp., Const. Co. No. 15, A. S. S. C., Field 1, Mineola, L. I. Sergt., *do.,* A. E. F., France, 1918—. *Address,* Medora, Ill.

8457. JULIUS NICHOLAI JOHNSON

A. B. in Commerce; b. Jl 20, 1889, Elgin, Ill.; s. John M. (b. Ja 31, 1860, Vivill, Denmark) and Marie (Nielson) Johnson (b. Mr 9, 1862, Stenberghaalt, *do.*). Prepared in Elgin H. S. Phi Kappa Tau; Scabbard and Blade; 1st. Lt. and Capt., Univ. Brig. *Address,* 21 N. Jackson St., Elgin, Ill.

8458. RADFORD MURRAY JOHNSON

Farmer; B. S. in Agr.; b. Jl 6, 1892, Crossville, Ill.; s. Elijah W. (b. Ja 9, 1858, Grayville, Ill.) and Laura B. (Davenport) Johnson (b. Ja 1, 1863, Grayville, Ill.). Prepared in So. Collegiate Inst. Agr. Club. Lds. Yeoman, U. S. Navy. *Address,* Crossville, Ill.

8459. ROBERT EUGENE JOHNSON

B. S. in E. E.; b. Mr 29, 1894, Lawrenceburg, Ky.; s. Jesse Melette (b. Ap 19, 1846, Culpepper Co., Va.) and Sallie Elizabeth (Bond) Johnson (b. N 21, 1852). Prepared in Lawrenceburg, (Ky.) H. S. Sigma Alpha Epsilon; Helmet; Theta Tau. R. O. T. C., Ft. Harrison, Ind., 1917; 3rd R. O. T. C., Camp Grant, Ill. *Address,* Lawrenceburg, Ky.

8460. RUBY EMMA JOHNSON

Teacher; A. B. in L. A. & S.; b. Ap 23, 1893, Lake City, Ia.; d. Theodore Chapman (b. Rockford, Ill.) and Hettie Elizabeth (Hosmer) Johnson (b. Ag 10, 1858, Ogle Co., Ill.). Prepared in Rockford H. S.; Rockford Coll.; No. Ill. St. Norm. Teacher, H. S., Chebanse, Ill. 1917-18. Mem., Episcopal Church. *Address,* R. 9, Rockford, Ill.; *bus. add.,* c/o High School, Chebanse, Ill.

8461. JAMES MARTIN JOHNSTON

Teacher; A. B. in L. A. & S.; b. D 8, 1895, Chapel Hill, N. C.; s. Charles Wilson (b. 1839, *do.*) and Agnes Morton (Hughes) Johnston (b. 1840, Cedar Grave, N. C.). Prepared in Trinity Park H. S., Durham, N. C.; Univ. of N. C. Phi Delta Kappa; Chem. Soc.; Varsity Gym. Team. Teacher, Chem. H. S., Springfield, Ill. Mem., Presby. Church. U. S. S. M. A., Atlanta, Ga. Flying Cadet, France, 1917-18; 2nd Lt., Aviation Section Signal O. R. C., American Air Service, A. E. F., France. *Address,* R 2, Chapel Hill, N. C.

8462. PAUL EVANS JOHNSTON

Farmer; B. S. in Agr.; b. Ja 21, 1895, Milton, Ill.; s. Otis Johnston. Prepared in Pittsfield H. S. Farmer, Milton, Ill., 1917. Sergt., 149th F. A., Div. 42, A. E. F., France, 1918—. *Address,* Milton, Ill.†

8463. DUDLEY EMERSON JONES

B. S. in Arch.; b. O 20, 1892, Sedalia, Mo.; s. Arthur Clifton (b. S 18, 1860, Keokuk, Ia.) and Georgia Ann (Jackson) Jones (b. O 18, 1856, Boone Co., Mo.). Prepared in Little Rock H. S. Sigma Chi; Scarab. 2nd Lt., 1st O. T. C., Ft. Benjamin Harrison, Indianapolis; 159th Depot Brig., Camp Taylor, Louisville, Ky., 1918—. *Address,* 814 Scott St., Little Rock, Ark.

8464. FRANCES BEULAH JONES

Instructor; B. S. in H. Sc.; b. Je 15, 1894, Cisco, Ill.; d. Percival Gray (b. Ag 11, 1858, McLean, Ill.) and Anna E. (Loveless) Jones (b. S 2, 1864, Delaware, O.). Prepared in Champaign H. S. Chi Omega; Phi Delta Psi; Yo Ma; Pres., Soph. Illinae; Sr. Advisory Board, Woman's League; V. P., Sr. Class. Head, H. Econ. Dept., Park Coll. Parkville, Mo., 1917—. *Address,* Park College, Parkville, Mo.

8465. FRANK WILLIAM JONES

Farmer; B. S. in Agr.; b. S 11, 1895, Towanda, Ill.; s. Maurice E. (b. O 9, 1864, *do.*) and Alice Lillian (Rockel) Jones (b. Mr 29, 1869, Fletcher, Ill.). Prepared in Bloomington H. S. Farm House; Prelim. Honors. *Address,* Towanda, Ill.

8466. PAUL CLIFFORD JONES

Elec. Engr.; B. S. in E. E.; b. Jl 10, 1893, Henry, Ill.; s. William Henry (b. F 20, 1847, Ontario, Can.) and Ida Senora (Hemminger) Jones (b. Ja 25, 1855, Covington, Ky.). Prepared in Henry H. S. Corp., Camp Dodge, Ia., 1917; Sergt., E. R. O. T. C., Camp Lee, Va.; 2nd Lt., *do.* *Address,* Henry, Ill.

8467. WALTER ORTIS JONES

A. B. in Commerce; b. Je 3, 1893, Kankakee, Ill. Prepared in Urbana H. S. U. S. N., Co. D, Regt., 22, Barracks 2222, Great Lakes, Ill. *Address,* 501 E. Stoughton St., Champaign.

8468. EHME JOHN JOOSTEN

B. S. in Agr.; b. N 20, 1894, Flanagan, Ill.; s. George Janssen (b. 1864, Luebbertsfehn, Ostfriesland, Ger.) and Wuebkea (Aden) Joosten (b. 1864, Golden, Ill.). Prepared in Univ. H. S., Normal, Ill.; Ill. St. Norm. Univ. Sigma Phi Epsilon; Kappa Delta Pi; Adelphic; Agr. Club. 2nd Lt., U. S. A., Ft. Benjamin Harrison and Central Dept., Chicago; Mustered out, D 1918. *Address,* Flanagan, Ill.

8469. FRANK MONTEATH JUDSON

Business; A. B. in Commerce; b. Ap 30, 1895, Evanston, Ill.; s. F. P. Judson. Delta Tau Delta; Alpha Kappa Psi; Beta Gamma Epsilon; Alpha Delta Sigma; Ma-wan-da; Sachem; Helmet; Bus. Mgr., 1917 *Illio.* Mail Order Dept., Montgomery Ward & Co., Chicago. Sergt., 132nd Ord. Depot Co., Camp Hancock, Ga.; Mustered out, D 19, 1918. Married Gladys Stahl, Ja 6, 1919, Evanston, Ill. *Address,* 1125 Maple Ave., Evanston, Ill.; *bus. add.,* c/o Montgomery Ward & Co., Chicago.

8470. HENRY WILBUR KAMP

Prin., H. S.; A. B. in L. A. & S.; A. M., 1918; b. D 9, 1895, Chicago; s. Mrs. Peter Kamp. Prin., Co. H. S., Crosby, N. Dak. *Address,* 319 W. Park Ave., Watseka, Ill.; *bus. add.,* Crosby, N. Dak.

8471. ADOLPH HENRY KAUFMANN

Chem.; B. S. in Chem. E.; b. Mr 10, 1894, St. Louis; s. Adolph (b. N 20, 1860, Germany) and Henrietta (Heinicke) Kaufmann (b. Ap 12, 1869, Detroit). Prepared in Lane Tech. H. S. Chem. Club. Chem. Engr., Research Lab., Chicago, 1917-18; Asst., Chem., Forest Products Chem. Co., Memphis. Mem., A. C. S.. Married Louise Haake, Ap 4, 1918, Chicago. Child, Eugene Henry, b. Mr 25, 1919. *Address,* 348 N. McNeil St., Memphis.

8472. SHERMAN LITTLE KELL

Teacher; A. B. in L. A. & S.; b. Je 28, 1881, Kell, Ill.; s. Matthew Cannon (b. Marion Co., Ill.) and Martha Ida (Morton) Kell (b. Salem, Ill.). Prepared in So. Ill. St. Norm. Sch. Kappa Delta Pi. Asst. Prin. and Teacher, Sc., Tp. H. S., Benton, Ill., 1917—. Mem., Presby. Church; A. F. A. M. *Address,* Benton, Ill.

8473. ARNOLD RAMAN KEMP

Teacher; B. S. in Agr.; b. Jl 26, 1894, Waynetown, Ind.; s. Stephen Edward (b. N 24, 1861, Montgomery Co., Ind.) and Minnie (Meek) Kemp (b. S 27, 1875, Fountain Co., Ind.). Prepared in Waynetown (Ind.) H. S.; Ind. Univ. Pi Pi Rho; Agr. Club; Hoof and Horn Club; Circulation Mgr., Ill. Agr. Asst., Swine Div., Univ. of Calif., summer, 1917; Vocational Agr. Teacher, St. Vocational Sch., Fairmont, Ind., 1917-18. Co. 720, Sig. Sch., U. S. N., Operating Base, Hampton Roads, Va. Married Helen Ruth Dillon, Ag 15, 1917, Champaign. Child, Arnold Raman, Jr., b. N 22, 1918. *Address,* Fairmont, Ind.

8474. KAYWIN KENNEDY

A. B. in L. A. & S.; b. D 24, 1895, Minonk, Ill.; s. Thomas (b. D 6, 1858, *do.*) and Clara (Hart) Kennedy (b. O 13, 1863, Kappa, Ill.). Prepared in Minonk H. S. Beta Theta Pi; Phi Delta Phi; Mask and Bauble; Comitatus; Sr. Mem., 1st Univ. Band; Scout Ed., *Daily Illini.* Law Student, Bloomington Law Sch. Enlisted. Ord. Dept.; Army Candidate Sch., Signal Section, A. E. F., France; 2nd Lt., 309 Field Signal Bat., *do.;* Mustered out, 1918. *Address,* 1201 Broadway, Normal, Ill.

8475. EVERETT FRANK KENT

(Brother of No. 5758)

Dairy Specialist; B. S. in Agr.; b. Je 4, 1894, Gridley, Ill.; s. Edgar Frank (b. Boston) and Mary Elizabeth (Carson) Kent (b. Winnebago, Ill.). Prepared in Gridley and Champaign H. Schs. Bushnell Guild. Dairy Testing, 1917. Univ. of Ill. Unit Ambulance Service; A. S. S. R. C., Barracks A, Call Field, Wichita, Falls, Tex. *Address,* Gridley, Ill.

8476. FLORENCE ELLEN KERN

B. S. in H. Sc.; b. Mr 15, 1894, Washington, Ill.; d. O. S. Kern. Prepared in Champaign H. S. V. P., Jr. Illinae. *Address,* 110 E. John St., Champaign.†

8477. JULIUS CAESAR KERNER

B. S. in M. E.; b. F 7, 1893, Chicago; s. Joseph A. Kerner. Prepared in Crane Tech. H. S., Chicago; Crane Jr. Coll. Stud. Branch, A. S. M. E. *Address,* 5103 W. 23rd St., Cicero, Ill.†

8478. JAMES MOSS KETCH

Elec. Engr.; B. S. in E. E.; b. S 18, 1892, Plain City, O.; s. Hylas Roulette and Dora Elizabeth (Herriott) Ketch. Prepared in Decatur H. S.; James Millikin Univ., 1910-12. E. E. Soc.; Stud. Branch, A. I. E. E. Research in Illumination and Light, Nat. Lamp Works, Gen. Elec. Co., Cleveland. Instr., Gun. U. S. S. M. A., Urbana, 1917—. *Address,* 1160 W. Decatur St., Decatur, Ill.

8479. HELEN BERTHA KEUSINK

A. B. in H. Sc.; b. Je 11, 1894, Champaign; d. Andrew (b. Ja 13, 1859, Schenectady, N. Y.) and Lena (Trams) Keusink (b. S 30, 1871, Ger.). Prepared in Champaign H. S. Teacher, Blue Mound, Ill., 1918—. *Address,* 314 E. White St., Champaign; *bus. add.,* Blue Mound, Ill.

8480. GEORGE WILSON KIDD

B. S. in C. E.; b. O 15, 1894, Chicago; s. A. E. Kidd. Prepared in Lake H. S., Chicago. C. E. Soc. *Address,* 3713 Wentworth Ave., Chicago.

8481. CLARENCE EUGENE KIMMEL
(Husband of No. 8106)

Asst., U. S. Shipping Bd.; A. B. in L. A. & S.; b. Jl 17, 1895, DuQuoin, Ill.; s. Daniel Luther (b. Ag 23, 1859) and Edith (Preston) Kimmel (b. D 5, 1861). Prepared in DuQuoin H. S.; Ill. Coll.; Univ. of Mich. Phi Delta Theta; Phi Delta Phi; Phi Beta Kappa; Graphomen; Co-Author, Union Operas, I'm Neutral and Keep to The Right; Bd. of Oratory; Staff, *Ill. Mag.* Grad. Stud., George Washington Univ., 1917. Asst., Dept. Head, U. S. Shipping Bd. Emergency Fleet Corporation. Married Alice Nona Armstrong ('17), S 8, 1917, Tolono, Ill. *Address,* 5418 Sansom St., Philadelphia.

8482. RUTH MOORE KINCAID

Teacher; A. B. in H. Sc.; b. Jl 31, 1894, Farmer City, Ill.; d. G. M. Kincaid. Prepared in Farmer City Tp. H. S.; N. W. Univ. Delta Gamma; Omicron Nu; Phi Delta Psi; Alethenai; Yo Ma; H. Sc. Club; *Ill. Agr. Staff;* Sr. Memorial Com. Sr. Invitation Com. Sec. Jr. Illinae; Social Chm., Woman's League. Teacher, H. S., Jerseyville, Ill. *Address,* Farmer City, Ill.; *bus. add.,* c/o High School, Jerseyville, Ill.

8483. EDWARD HERSCHEL KING

Farmer; A. B. in Commerce; b. Jl 8, 1894, Lincoln, Ill.; s. Edward Greene (b. D 12, 1852, Hart Co., Ky.) and Anna (Johnson) King (b. Jl 7, 1867, Athens, Ill.). Prepared in Lincoln H. S.; Tenn. Military Acad., Sweetwater, Tenn. Phi Kappa Sigma. Cadet Sqdn. No. 1, Taylor Field, Montgomery, Ala., 1918; 2nd Lt., Flying Instr., Taylor Field; Fort Worth; Mustered out, D 19, 1918. *Address,* Athens, Ill.

8484. WENDELL LATHROP KINGSLEY

Supervisor; B. S. in Agr.; b. Ja 28, 1894, Chicago; s. Frank W. (b. D 28, 1862) and Martha (Leonard) Kingsley (b. Jl 10, 1862). Prepared in Carl Schurz H. S., Chicago. Class Track. Test Supervisor, Calif. *Address,* 5455 N. Lima Ave., Chicago; *bus. add.,* 107 Agricultural Hall, Berkeley, Calif.

8485. ALFRED RICHARDSON KINSEY

Farmer; B. S. in Agr.; b. Ag 19, 1893, Centralia, Ill.; s. John (b. Birmingham, Eng.) and Frances Milinda (Leffel) Kinsey (b. Springfield, O.). Prepared in Centralia Tp. H. S. Phi Kappa Tau; Agr. Club; Hoof and Horn Club; Egyptian Club. Farmer, Canada, 1917. Asst. Organizer, Saskatchewan Grain Growers Assn., Regina, Sask., Canada. *Address,* Estlin, Sask., Canada.

8486. JACK KINSEY

B. S. in Agr.; b. F 24, 1895, Morestown, Ind. Prepared in Bradley Poly. Inst.; Univ. of Wis. Delta Upsilon. Farmer, Mackinaw, Ill. *Address,* Mackinaw, Ill.†

8487. JOHN GEORGE ESTILL KIPP

A. B. in L. A. & S.; b. S 22, 1895, St. Louis; s. John Kipp. Prepared in Central H. S., St. Louis. 1st Lt., 1st Aviation Sqdn., U. S. M. C., Mineola, Long Island, N. Y. *Address,* 3923 Botanical Ave., St. Louis.

8488. BERTHA MAY KIRK
(Sister of Nos. 3824, 5248)

Supvr., Phys. Tr.; A. B. in L. A. & S.; b. Ag 15, 1895, Olney, Ill.; d. Orlando T. (b. Mr 22, 1857, Warsaw, Ind.) and Mary (Cummings) Kirk (b. Ja 8, 1860, Blue Mound, Ill.). Prepared in Decatur H. S.; James Millikin Univ., 1913-14. Gregorian; Country Life Club; Pres., W. A. A.; Capt., Class Hockey; Mgr., Interclass Basketball. Dir., Playgrounds, Urbana, summer, 1917; Supvr., Phys. Tr., Pub. Sch., Drumright, Okla., 1917-18; *do.,* Bartlesville, Okla., 1918—. *Address,* 461 S. Siegel St., Decatur, Ill.; *bus. add.,* 415 Chickasaw Ave., Bartlesville, Okla.

8489. HELEN MARIE KIRKPATRICK (HOPKINS)
(Wife of No. 8427; Sister of No. 7693)

A. B. in H. Sc.; b. O 26, 1895, Urbana; d. Fred Dilling (b. Jl 3, 1867, Mayview, Ill.) and Virginia (Hedges) Kirkpatrick (b. S 9, 1873, Urbana). Prepared in Urbana H. S. Chi Omega; Yo Ma; Phi Beta Kappa; Phi Delta Psi; Omicron Nu; Alethenai; Treas., Jr. Class. Married Eugene Canfield Hopkins ('17), D 1, 1917, Urbana. Child, Martha Jean, b. N 12, 1918 (died N 15, 1918). *Address,* 1017 W. Illinois St., Urbana.

8490. HELEN MYNETTE KISER

Instructor; A. B. in H. Sc.; b. O 31, 1894, Indianapolis; d. Charles Lee (b. S 17, 1867, Thorntown, Ind.) and Mariette Elotia (Rathbun) Kiser (b. Ag 20, 1871, Waterford, Pa.). Prepared in Champaign H. S. Teacher, H. Sc., H. S., Lawler, Ia.; Instr., Eng., Lanier Univ., Atlanta, Ga., 1918—. *Address,* 506 S. 3rd St., Champaign.

8491. NANCIE KLEIN
(Sister of No. 6363)

Teacher; A. B. in L. A. & S.; b. Jl 3, 1889, Muscatine, Ia.; d. Jackson Andrew Johnson (b. Mr 11, 1866) and Emma Eliza (Plitt) Klein (b. N 16, 1866, Kansas City). Prepared in Univ. Acad. Teacher, H. S., Mattoon, Ill. *Address,* 402 S. Lincoln Ave., Urbana; *bus. add.,* c/o High School, Mattoon, Ill.

8492. MILDRED LOUISE KLINDWORTH

Teacher; A. B. in L. A. & S.; b. Ag 9, 1894, Des Moines Ia.; d. Albert John (b. Ap 13, 1867, Galena, Ill.) and Anna Sophia (Henke) Klindworth (b. Jl 21, 1869, Steubenville, O.). Prepared in Royen H. S., Youngstown, O.; Champaign H. S. Treas. and Mgr., Poster Com., Gregorian. Teacher, Eng. and Latin, H. S., Mansfield, Ill., 1917-18. Mem., Classical Assn.; North Central Assn. *Address,* Mansfield, Ill.

8493. JOHN CHRISTIAN KNOCHE

B. S. in Agr.; b. Ap 2, 1895, Ridgeville, Ill.; s. Henry (b. Farmington, Mo.) and Lucy Agnes (Ramsey) Knoche (b. Onarga, Ill.). Prepared in Onarga H. S. Beta Theta Pi; Sergt. and Maj., Univ. Brig. 2nd Lt., U. S. R., O. T. C., Ft. Sheridan, Ill.; 342nd Inf., Camp Grant, Ill.; 1st Lt., *do.,* 86th Div., A. E. F., France, 1918—. *Address,* Onarga, Ill.

8494. HARRY GAYLORD KNOX

Student; A. B. in L. A. & S.; b. F 22, 1895, Indianapolis; s. Rev. George (b. F 8, 1853, Newry, Pa.) and Harriet Lydia (Crozier) Knox (b. S 22, 1858, Olney, Ill.). Prepared in West Lafayette (Ind.) H. S.; Purdue Univ., 1913-14. Varsity Track. Stud., McCormick Theol. Sem., Chicago, 1919—. Camp Grant, Ill. and Camp Funston; Mustered out, 1919. Married Lela Emogene Shearer, Ag 4, 1918, Chicago. *Address,* 521 Waldron St., W. La Fayette, Ind.; *bus. add.,* 2330 N. Halsted St., Chicago.

8495. NIELS ALFRED KNUDSEN

Struct. Engr.; B. S. in A. E.; b. Ap 21, 1892, Clinton, Ia.; s. Peter (b. Stenmagle, Denmark) and Bodill Maria (Ganderup) Knudsen (b. Bertoff, Sleswig). Prepared in Clinton (Ia.) H. S.; St. Univ. of Ia. Engr., Ill. Steel Co., Chicago, 1917-18; *do.,* Bradley & Hamner, 1918; *do.,* Swift & Co., 1918—. Mem., A. F. A. M. Married Emma Rose Schaller, Ap 23, 1916, Clinton, Ia. Child, John Alfred, b. My 10, 1918 (died Je 7, 1918). *Address,* 2503 N. Monticello Ave., Chicago; *bus. add.,* Swift & Co., *do.*

8496. ELOISE KOCH

Teacher; A. B. in L. A. & S.; b. My 30, 1896, St. Louis; d. Henry W. (b. 1865, *do.*) and Charlotte (Bender) Koch (b. 1868, *do.*). Prepared in McKinley H. S., St. Louis; Harris Teacher's Coll., 1913-15; Washington Univ., 1915. Phi Beta Kappa. Teacher, Pub. Schs., St. Louis. Mem., Coll. Club, St. Louis. *Address,* 2738 Accomac St., St. Louis.

8497. JOHN LOUIS KOHN

B. S. in Commerce; b. N 30, 1894, Elgin, Ill.; s. Charles L. (b. *do.*) and Hattie L. (Moulton) Kohn (b. Wilsonville, Conn.). Prepared in Elgin H. S. Theta Nu Epsilon. 131st Ord. Depot Co., U. S., Camp Hancock, Ga., 1917—. *Address,* 389 Chicago St., Elgin, Ill.

8498. OTTO PETER KOLMER

Mechanic; B. S. in Agr.; b. F 20, 1889, Waterloo, Ill.; s. Conrad Henry (b. S 16, 1856, Waterloo, Ill.) and Louise (Weidemann) Kolmer (b. Ap 27, 1860, Floraville, Ill.). Prepared in Waterloo H. S. Agr. Club; Egyptian Club; Hoof and Horn Club. Expert Mechanic, Smith Form-A-Tractor Co., Chicago. Aviation Machinist, Co, H. Regt. 15, New Aviation Camp, Great Lakes, Ill. *Address,* Waterloo, Ill.

8499. HERBERT JOHN KRASE

Chemist; B. S. in Chem. E.; b. F 13, 1894, Chicago; s. Herman C. (b. *do.*) and Emilie (Schrieder) Krase (b. *do.*). Prepared in Crane Tech. H. S., Chicago; Crane Jr. Coll., 1913-15. Phi Lambda Upsilon. Research Engr., Pfanstiehl Co., North Chicago; Chem., Chemicals Co., Highland Park, Ill., 1919—. Mem., A. C. S. *Address,* 4338 N. Lincoln St., Chicago; *bus. add.,* Special Chemicals Co., Highland Park, Ill.

8500. ROBERT GRAHAM KREILING

Chemist; B. S. in Chem. E.; b. Ap 26, 1896, Peshtigo, Wis.; s. A. H. (b. Bishop, Ill.) and Jennie G. (Graham) Kreiling (b. Goodenow, Ill.). Prepared in Lane Tech. H. S., Chicago; Lane Jr. Coll., 1913-14. Research Chem., Am. Zinc, Lead and Smelting Co., St. Louis, 1917. 2nd Lt., Mo. St. Guard, 1917-18. With Armour Fertilizer Co., Nashville, Tenn., 1918—. Auth.: An Improved Victor Meyer Vapor Density Apparatus, *Jour. of Am. Chem. Soc.,* Vol. XXXIX, No. 11, 1917. Mem., A. C. S. *Address,* 3730 Westminster Place, St. Louis; *bus. add.,* c/o Armour Fertilizer Co., Nashville, Tenn.

8501. AMELIA A. KRIEG

Grad. Stud; A. B. in L. A. & S.; b. Ag 7, 1897, Chicago; d. William G. (b. Ja 20, 1874, *do.*) and Clara J. (Patz) Krieg (b. O 18, 1876, *do.*). Prepared in John Marshall H. S., Chicago; Grad. Stud., Lib. Sch., Univ. of Ill., 1917—. *Address,* 618 S. Kenilworth Ave., Oak Park, Ill.

8502. OTTO KRIEGL

Elec. Engr.; B. S. in E. E.; b. O 30, 1885, Austria; s. Florian Kriegl. Prepared in Staats Gymnasium, Innshuich, Fort bildungs Schule, Vorberilting Skuvuis fur die Ingeniewischule, Ingenierschule zu Mannheim and Elec. Engng. Sch. E. E. Soc.; Der Deutsche Verein. Elec. Engr., Innsbruck, Austria. *Address,* Hottinzeran 36, Innsbruck, Austria.†

8503. JOHN GUSTAV KRIEWITZ

B. S. in Agr.; b. Je 16, 1894, Chicago; s. Ernest (b. O 12, 1850, Ger.) and Fredericka (Wilke) Kriewitz (b. Ap 10, 1856, Ger.). Prepared in Bowen H. S., Chicago. Co. M., 349th Inf., Camp Dodge, Ia., 1917, Sergt., Co. L., 346th Inf., 1917-18; 2nd Lt., Co. A, 83rd Inf., Camp Pike; Mustered out, D 1918. *Address,* 7247 Jeffery Ave., Chicago.

8504. LOUIS GUSTAVE KRUG

Chemist; B. S. in Chem. E.; b. Je 13, 1893, St. Louis; s. Gus (b. Ja 17, 1854, *do.*) and Amalia (Dauber) Krug (b. S 16, 1862, Mascoutah, Ill.). Prepared in Lane Tech. H. S., Chicago. Alpha Tau Omega; Alpha Chi Sigma; Theta Nu Epsilon; Capt., Class football; Fresh. Varsity Swimming; Capt., Varsity Water Polo. Chemist, Illinois Steel Co., Gary, Ind., 1914-15; *do.,* William Wrigley, Jr. Co., Chicago, 1917; *do.,* Glaser Crandell Co., Picklers, Chicago, 1917-18; Jr. Chem., U. S. Bur. Chem., Chicago, 1918—. Mem., A. C. S., *Address,* 2837 Cambridge Ave., Chicago.

8505. MARTIN BILLMIRE KUGLER

B. S. in Agr.; b. D 14, 1890. Yorkville, Ill.; s. Orus Eugene and Agnes Elisa (Billmire) Kugler. Prepared in Yorkville H. S. Acacia; 2nd Lt., A. S. S. R. C., U. S. A. Married Lucile Rhodes, F 16, 1918, Galveston, Tex. *Address,* Plano, Ill.

8506. JOHN JAMES LACEY

Teacher; B. S. in Agr.; b. My 1, 1892, Elwood, Ill.; s. Thomas (b. Ja 1, 1859, Joliet, Ill.) and Mary Alice (Baskerville) Lacey (b. Ap 8, 1861, Wilmington, Ill.). Prepared in Wilmington H. S. Phrenocon; Phi Kappa Tau; Adelphic; Ed. *Ill. Agr.* Chm., Sr. Ball Com. Teacher, De Kalb, Ill. *Address,* De Kalb, Ill.

8507. GUSTAF PETRUS LAGERGREN

Arch. Designer; B. S. in A. E.; Ap 7, 1876, Upsala, Sweden; s. Carl G. (b. Je 21, 1846, Ostersund, *do.*) and Selma (Vesterlund) Lagergren (b. Jl 17, 1846, Streugnas, *do.*). Prepared in South Side Acad., Chicago; Bradley Poly. Inst.; Tundswall Acad. for Boys, Sweden; A. B., Univ. of Chicago, 1908. Y. M. C. A.; V. P., Arch. Club. Arch. Designer and Draftsman, Petersboro, Can., 1917; *do.,* Leonard Const. Co., Chicago, 1917; *do.,* Morgan Park, Duluth, Minn. 1st Cavalry, Ill. Nat. Guard, 1912-14. Mem., A. F. A. M.; Swedish Club, Chicago; Am. Assoc. Engrs.; Licensed Arch., St. of Ill. *Address,* Morgan Park, Duluth, Minn.

8508. WALTER ALEXANDER LAING

(Brother of No. 5258)

Produce Inspector; B. S. in Agr.; b. D 2, 1893, Chicago; s. I. F. and Barber (Driver) Laing (b. Racine, Wis.). Prepared in Oak

Park H. S. Phi Kappa Psi; Alpha Gamma Rho; Helmet Club; Class Football; V. P., Stud. Council. Insp., Armour & Co. 2nd Class Seaman and Co. Commander, U. S. N. *Address,* 283 Franklin Ave., River Forest, Ill.

8509. HALLIE EUNICE LAMB

(Sister of Nos. 5259, 5260, 6373)

A. B. in L. A. & S.; b. S 19, 1894, Paxton, Ill.; d. C. A. Lamb. Prepared in Champaign H. S. *Address,* 412 Chalmers St., Champaign.

8510. HOWARD EARL LAMB

A. B. in L. A. & S.; b. D 6, 1892, Hillsdale, Mich.; s. B. S. (b. Rollin, Mich.) and Amelia (Lyon) Lamb (b. Hillsdale, Mich.). Prepared in North Adams (Mich.) H. S.; Albion Coll., 1914-15. Phi Kappa Tau; Delta Sigma Rho; Adelphic; Mich.-Ill. Debating Team; Pres., Bd. of Oratory and Debate. 2nd Lt., A. S. S. C., Kelley Field, Tex., 1918; Mustered out, Ja 17, 1919. *Address,* Hillsdale, Mich.; *bus. add.,* 601-5 Ling Bldg., Dallas, Tex.

8511. GUY LANAN

Farmer; B. S. in Agr.; b. Ja 27, 1895, Kingston, Ill.; s. Henry (b. 1868, *do.*) and Martha (Uplinger) Lanan (b. 1868, *do.*). Prepared in Genoa H. S. Agr. Club. Mem., A. F. A. M. *Address,* Kingston, Ill.

8512. ADOLPH WALTER LANDSTROM

Chemist; B. S. in Chem. E.; b. Ap 30, 1895, Chicago; s. John William (b. Jonkoping Smaland, Sweden) and Olive Caroline (Windfield) Landstrom (b. Halmstad, Halland, *do.*). Prepared in Austin H. S., Chicago. Alpha Chi Sigma; Phi Lambda Upsilon; Sigma Xi; Chem. Club; V. P., Sr. Class. Chem. in charge of Disposal Plants, City of Houston, 1918. 2nd Lt., A. S. S. C., Kelley Field, San Antonio, Tex., 1918; Mustered out, Mr 7, 1919. Mem., Univ. Club, Houston, Tex; Ft. Worth Club. *Address,* 5516 Cortez St., Chicago; *bus. add.,* c/o Disposal Plants, Houston, Tex.

8513. ROBERT JOHN LASCELLES

Civic Secretary; A. B. in Commerce; b. Mr 9, 1894, Capron, Ill.; s. William (b. S 22, 1872, Chicago) and Clara Belle (Ridge) Lascelles (b. Ja 3, 1876, Capron, Ill.). Prepared in Capron H. S.; No. Ill. St. Norm. Sch. Acacia. Gen. Sec., Civic Club, Kewanee, Ill., 1917-18. Q. M. C., Camp Cody, Deming, N. M., 1918; 2nd Lt., Motor Transport Corp., 15th Div., Camp Logan, Tex.; Mustered out, Mr 15, 1919. Mem., Rotary Club, Kewanee, Ill.; A. F. A. M. *Address,* Capron, Ill.

8514. WILLIAM GRANT LATHROP

Prin., H. S.; A. B. in L. A. & S.; b. Ap 19, 1885, Sumner, Ill.; s. George (b. Ap 6, 1861, *do.*) and Ellen (Petty) Lathrop (b. D 17, 1866, *do.*). Prepared in Westfield Coll. Acad., Westfield, Ill. Special Honors. Prin., H. S. Johnston City, Ill. Married Nora McCally, S 5, 1911, Sumner, Ill. Children: William George Edward, b. Ap 4, 1913; Delbert Leland, b. Ap 24, 1915. *Address,* Johnston City, Ill.

8515. RALPH E. LAWRENCE

Arch. Supt.; B. S. in Arch.; b. S 24, 1891, Vineland, N. J.; s. Richard M. (b. F 29, 1846, Dover, Eng.) and Mary Jane (Ford) Lawrence (b. 1851, Flint, Mich.). Prepared in Central H. S., Washington, D. C. V. P. and Sec., Arch. Club. Supt., Const., Hubbell & Benes, Archs., Cleveland. Corp., Bat. F, F. A., 149th O. T. Sch., A. P. O., 715, A. E. F., France. *Address,* 9216 Hough Ave., Cleveland; *bus. add.,* c/o Hubbell and Benes, Archs., 4500 Euclid Ave., *do.*

8516. ROLAND HALL LAWRENCE

Govt. Insp.; B. S. in M. E.; b. Ja 22, 1895, Chicago; s. George (b. Ag 29, 1860, Waukesha, Wis.) and Mary Clarissa (Wilcoxen) Lawrence (b. S 6, 1865, Leinstown, Ill.). Prepared in Englewood H. S. Chi Psi; Sigma Tau; Pi Tau Sigma; Scabbard and Blade. Brevet Capt., Ill. Nat. Guard. Engr., Adams and Westlake Co., Chicago, 1917; C. R. I. & P. Ry., 1917-18., U. S. Govt. Insp., Inland Steel Co., Indiana Harbor, Ind. Carnegie Inst. of Tech., Sch. for Engrs. of Tests; Inspection Div., Chicago Dist. Ord. Detachment, 1918; Mustered out, D 16, 1918. *Address,* 10420 Seeley Ave., Chicago; *bus. add.,* U. S. Army Office, Inland Steel Co., Indiana Harbor, Ind.

8517. ELMER ISIDOR LEANDER

B. S. in C. E.; b. N 18, 1894, Chicago; s. John Leander. Prepared in Bowen H. S., Chicago. 1st Lt., F. A., U. S. R., Ft. Sheridan, Ill.; Ammunition Trains, 3rd Division, Chickamauga Park, Ga.; *do.,* A. E. F., France. *Address,* 9729 L Ave., Chicago.†

8518. ALFRED CHANG LEE

B. S. in C. E.; b. S 19, 1886, China; s. C. T. Lee. Prepared in Yale Coll., China. Chinese Stud. Club. *Address,* Kiangsha, Hunan, China.†

8519. FRANK LEGGIT

B. S. in Agr.; b. D 30, 1889, Carmi, Ill.; s. J. C. Leggit. Prepared in Paragould (Ark.) H. S.; Univ. of Ark. Alpha Chi Rho; Agr. Club; V. P., Soph. Class. Ord. Dept., Camp Funston, Ft. Riley, Kan. Sergt. Major, Air Sch., St. Paul. *Address,* Paragould, Ark.

8520. LEWIS HARRY LEHMAN

B. S. in C. E.; b. Ag 6, 1895, Mattoon, Ill.; s. Lewis L. (b. Ag 13, 1845, Bruchsahl, Ger.) and Ella M. (Granger) Lehman (b. F 27, 1858, Centralia, Ill.). Prepared in Mattoon H. S. 1st R. O. T. C., Ft. Sheridan, Ill.; 2nd Lt., Q. M. C., N. A., 1917; 1st Lt., Office of Chief of Const. Div., 1918—. *Address,* 5400 East Park View, Chicago; *bus. add.,* Room 2-304 Bldg. C, 7th & B Sts., Washington, D. C.

8521. JOHN FREDERICK LEMP

Chemist; B. S. in L. A. & S.; b. F 21, 1894, Boise, Idaho; s. John Emil (b. D 30, 1866, *do.*) and Caroline (Zeltmann) Lemp (b. Je 4, 1869, Alton, Ill.). Prepared in Alton H. S. Chem. Club. Mgr., Ranch, Boise, Idaho, 1917. Chem., John T. Milliken & Co., Mfg. Chems., St. Louis, 1917-18. N. A., Camp Taylor, Ky., 1918; Chem. Research, Washington, D. C., 1918; Mustered out, D 20, 1918. Auth: A method for the Determination of Halogens in Organic Compounds, *Jour. of Am. Chem. Soc. Address,* 1624 E. Broadway, Alton, Ill.; *bus. add.,* c/o Mallinckrodt Chem. Works, St. Louis, Mo.

8522. ALFRED NOHE LENDMAN

B. S. in E. E.; b. N 12, 1893, Sterling, Ill.; s. Joseph (b. Ag 15, 1845, Germany) and Catherine E. (Nohe) Lendman (b. S 2, 1853). Prepared in Sterling H. S. E. E. Soc. Ambulance corps, U. S. A., Allentown, Pa.; S. S. U., Section 609, Convois Automobiles, Par B. C. M., France. *Address,* 204 W. 6th St., Sterling, Ill.

8523. ALOYSIUS FRANCIS LENZEN

Pharmacist; A. B. in L. A. & S.; b. N 12, 1894, Peru, Ill.; s. Egidius Joseph (b. 1848, Germany) and Teresa Mary (Kilduff) Lenzen (b. 1856, Ill.). Prepared in LaSalle-Peru Tp. H. S. Phi Kappa; Medui; Univ. Band. Pharmacist. Mate, U. S. Navy Hosp. Corps, Bur. of Med. and Surgery, Washington, D. C.; Ensign, U. S. N. R. F., New Rochelle, N. Y. Ensign, Supply Office of U. S. S., Morristown, Ill., 1917—. *Address,* 4th St., Peru, Ill.

8524. EDWARD LERCH

Arch. Engr.; B. S. in A. E.; b. F 17, 1894, Rock Island, Ill.; s. J. J. Lerch. Prepared in Rock Island H. S. Alpha Rho Chi; Arch. Club; Treas., Bus. Mgr., *Arch. Year Book. Address,* 431 4th St., Rock Island, Ill.†

8525. MADGE CAMPBELL LESLIE

Teacher; A. B. in L. A. & S.; b. N 24, 1895, Tolono, Ill.; d. Robert (b. Je 10, 1850, Shetland Islands) and Mary (Campbell) Leslie (b. My 21, 1861, Bar Hill, Scotland). Prepared in Tolono and Champaign H. Schs.; Gorham (Me.) H. S.; Bates Coll. Y. W. C. A.; Woman's League. Teacher, Eng. and Music, Tp. H. S., Bridgeport, Ill. Mem., M. E. Church. *Address,* 507 S. Pine, Champaign; *bus. add.,* c/o High School, Bridgeport, Ill.

8526. MARTIN CHARLES LEVINSON

Designer; B. S. in A. E.; b. Jl 24, 1895, Chicago; s. David (b. Russia) and Sophia (Cohen) Levinson (b. *do.*). Prepared in Crane Tech. H. S., Chicago; Crane Jr. Coll. 2nd prize Llewelyn Competition in Arch. Engng. Concrete Designer, and Detailer, Tait Engng. Co., Chicago, 1917-18. Constructing Q. M., Camp Custer, 1917; U. S. Inf., Co. H., 56th Inf., Div. Intelligence Section; Sergt., Dept. of Sanitation & Public Health, A. E. F., France; *do.,* Treves, Ger. Mem., Am. Assn. Engr. *Address,* 1907 S. Sawyer Ave., Chicago.

8527. JOHN TAYLOR LEWIS

B. S. in A. E.; b. O 28, 1894, Rockford, Ill.; s. S. J. Lewis. Prepared in Rockford H. S. Tr., Ft. Sheridan, 1917; Lt., C. A., 1917; Capt., 69th Art., A. E. F., France. *Address,* 312 Elm St., Rockford, Ill.†

8528. SZU-KUANG LI

Grad. Stud.; A. B. in Commerce; b. N 13, 1894, Chichou, China; s. Wen-Chi (b. My 19, 1853, *do.*) and U. C. Li (b. N 17, 1855, Peking, *do.*). Prepared in Tsing-Hua Coll., Peking, China; Univ. of Chicago. Cosmopolitan Club. Grad. Stud., Columbia Univ., 1917—. *Address,* 547 W. 123rd St., New York City.

8529. RUSSELL BROOKE LIEDEL

Lawyer; LL. B.; b. Mr 10, 1895, Duluth, Minn.; s. H. A. Liedel. Prepared in Galesburg H. S.; Knox Coll. Phi Alpha Delta. Lawyer, 1917—. Ill. Nat. Guard, 1917. Sergt., Judge Advocate Office, Div. Hdqtrs., 33rd Div., Diekirch, Ger. *Address,* 719 S. Douglas Ave., Springfield, Ill.

8530. THIAN-KITT LIN

A. B. in Commerce; b. D 20, 1888, Canton, China; s. Kao-lun Lin. Prepared in Univ. Acad. Cosmopolitan; Chinese Stud. Club. *Address,* Canton, China.

8531. MARY SEFTON LINDER
(Sister of No. 6386)

Teacher; A. B. in L. A. & S.; b. Je 1, 1896, Charleston, Ill.; d. George A. (b. O 16, 1866, *do.*) and Blanche M. (Sefton) Lindner (b. Ja 22, 1869, Kansas, Ill.). Prepared in East. Ill. Norm. Sch., 1911-15. Alpha Delta Pi. Teacher, Tp. H. S., Neoga, Ill. *Address,* Charleston, Ill.; *bus. add.,* c/o Tp. High School, Neoga, Ill.

8532. BLANK.

8533. *JOHN ROYER LINDSEY

B. S. in Agr.; b. N 22, 1895, Urbana; s. Thomas Edward (b. Champaign) and Anna Elizabeth (Royer) Lindsey (b. Urbana). Prepared in Urbana H. S. Cosmopolitan Club; Agr. Club; Scabbard and Blade; 1st Lt. and Maj., Univ. Brig. Instr., U. S. S. M. A., Urbana, 1917; 1st Lt., 13th Cavalry, U. S. A., Ft. Ringgold, Tex. Mem., K. of P. Died N 24, 1918, Ft. Ringgold, Tex.

8534. LEON MASON LINDSEY

B. S. in M. E.; b. Ag 5, 1895, Onarga, Ill.; s. Ira Mason (b. F 3, 1867, *do.*) and Carrie (Capen) Lindsey (b. F 9, 1872, Adrian, Mich.). Prepared in Onarga H. S. Delta Tau Delta. Pres., Sr. Class; *Illini* Trustee. Am. Field Service, A. E. F., France, 1917. 1st Lt., Air Service, A. E. F., France, 1917—. *Address,* Onarga, Ill.

8535. HARRY ALEXANDER LINENDOLL

Chemist; B. S. in Chem. E.; b. S 10, 1894, Chicago; s. Frank (b. Ja 14, 1862, Quincy, Mich.) and Lena (Alexander) Linendoll (b. Jl 27, 1868, Tipton, Mich.). Prepared in Englewood H. S.; Armour Inst. Chem. Club; Univ. Orchestra. Stud., Johns Hopkins Univ. Chem., Bur. of Standards, Washington, D. C., 1917-18; with Dodge Motor Co., Detroit, Mich., 1918—. 2nd Lt., C. A. C.; Mustered out, D 24, 1918. Mem., A. C. S.; Am. Fed. of Musicians. *Address,* 563 Hancock St., Detroit; *bus. add.,* Dodge Motor Co., Detroit, Mich.

8536. ELMER WALFRED LINNARD

Farmer; B. S. in Agr.; b. Je 17, 1893, Malden, Ill.; s. August J. (b. N 27, 1867, Sweden) and Caroline (Johnson) Linnard (b. My 14, 1866, *do.*). Prepared in Princeton Tp. H. S. Alpha Zeta; Pres., Agr. Club; Country Life Club; Hoof and Horn Club; Mgr., Sr. Class Basketball. Farmer, 1917-18. R. O. T. C., Camp Grant, Ill.; Camp Jackson, S. C.; H. A., Saumur Artillery Sch., France; Sergt., Ord. Corps, S. A. S., Div. H., Section 74. A. P. O. 718, A. E. F., France; 2nd Lt., 8th F. A., *do.,* 1918—. *Address,* Peotone, Ill.

8537. ADELBERT DUDLEY LITTLE

Efficiency Engr.; B. S. in A. E.; b. D 10, 1890, Genoa, Ill.; s. E. B. (b. 1846, N. Y.) and Laura M. (Strong) Little (b. Ag 27, 1858, Genoa, Ill.). Prepared in Oxford (Neb.) H. S.; Kan. St. Agr. Coll. Arch. Club; Rifle Club. Farmer, Genoa, Ill., 1917; Efficiency Engr., Pittsburgh, Des Moines Steel Co., N 1917. *Address,* Y. M. C. A., Coraopolis, Pa.

8538. ETHEL ESTHER LITTLE

Med. Student; A. B. in L. A. & S.; b. Ap 10, 1892, Tolono, Ill.; d. Egbert Phelps (b. S 3, 1857, Tonica, Ill.) and Matilda (Merry) Little (b. Mr 21, 1858, Pesotum, Ill.). Prepared in Champaign H. S. Phi Delta Psi. Stud., Univ. of Ill. Sch. of Med., Chicago, 1918—. *Address,* 905 S. Wright St., Champaign.

8539. FRANK ALLYN LOGAN

A. B. in Commerce; b. Ag 28, 1894, Paris, Ill.; s. Walter Booth (b. My 20, 1862, Paris, Ill.) and Dora (Slanker) Logan (b. O 14, 1869, Paris, Ill.). Prepared in Paris H. S. Phi Sigma Kappa; Alpha Kappa Psi; Helmet; Pres., Fresh. Class. Q. M. Corps, Camp Sherman, Chillicothe, O. *Address,* 501 Alexander St., Paris, Ill.

8540. LEONARD FRANKLIN LONG

Engr.; B. S. in Chem. E.; b. S 15, 1895, Tonica, Ill.; s. David Porter (b. D 22, 1854, Waynesburg, Pa.) and Ira Virginia (Harkins) Long (b. O 29, 1861, Tonica, Ill.). Prepared in Tonica and Bloomington H. Schs.; Ill. Wesleyan Univ. Alpha Chi Sigma; Phi Lambda Upsilon. Engr., The Barrett Co., New York City, 1917. 2d Lt., A. S. S. C., Kelley Field and Ft. Sill, Okla.; *do.,* Mather Field, Sacremento, Calif.; *do.,* Camp Sherman, O. *Address,* 501 Alexander St., Paris, Ill.

8541. CLAYTON BENJAMIN LOOMIS

B. S. in Agr.; b. Mr 2, 1892, Madison, Wis.; s. Hiram Benjamin (b. Je 29, 1863, Hartford, Conn.) and Carrie Emily (Kingman) Loomis (b. S 19, 1861, Bridgeport, Conn.). Prepared in Hyde Park H. S. Farmer, Wanataha, Ind. 14th Regt., M. G. Co., 19th Div., Camp George Wright, Wash.; Clerk, Camp Grant, 1918—. *Address,* 6218 S. Rockwell St., Chicago.

8542. FRANCIS LOURET

B. S. in Agr.; b. D 26, 1890, Hingham, Wis.; s. H. A. Louret. Prepared in Sheboygan, Wis. H. S.; Univ. of Wis. *Address,* Waldo, Wis.

8543. McDONALD M. LOVELL

B. S. in A. E.; b. Jl 7, 1895, Chicago; s. Sidney (b. F 26, 1866, Racine, Wis.) and Jane Winters (Bruner) Lovell (b. Ja 6, 1868, San Francisco). Prepared in Hyde Park H. S. Alpha Tau Omega; Lambda Tau Rho; Gargoyle. 2nd Lt., Aviation Section Signal R. C., F. S. Omaha, Neb., 1917; Washington, D. C.; Received Spherical Balloon Pilots License, 1918; Mustered out, Ja 24, 1919. *Address,* Chicago Beach Hotel; *bus. add.,* 30 N. Michigan Ave., Chicago.

8544. BESSIE LOWRY

Student; A. B. in L. A. & S.; b. D 4, 1896, Lead, S. Dak.; s. W. Lowry. Prepared in Lead (S. Dak.) H. S. Prelim. Honors. Libr. Sch. Univ. of Ill., 1917—. *Address,* 604 R. R. Ave., Lead, S. Dak.; *bus. add.,* 207 W. California Ave., Urbana.

8545. CHING KUI LU

B. S. in M. E.; b. N 17, 1891, China. Prepared in Fengtien Prov. Middle Sch.; Chihli Coll. *Address,* Moukden, China; *bus. add.,* 126½ Chancey, West Lafayette, Ind.

8546. ETHEL LENORE LUDWIG

Teacher; A. B. in H. Sc.; b. D 9, 1893, Ypsilanti, Mich.; d. Wm. Arnold and Anna (Smith) Ludwig. Prepared in McKinley H. S., St. Louis. Chi Theta. Teacher, H. Sc., Kemper Hall, Kenosha, Wis., 1917—. Mem., H. Sc. Club. *Address,* 2317 Russell Ave., St. Louis.; *bus. add.,* c/o Kemper Hall, Kenosha, Wis.

8547. HERMAN HINMAN LUEDER

(Brother of No. 8548)

B. S. in A. E.; b. S 27, 1892, Clarinda, Ia.; s. Charles F. Lueder. Prepared in Cherokee (Ia.) H. S.; Morningside Coll. Arch. Club.; Prelim. Honors. *Address,* 736 W. Main St., Cherokee, Ia.

8548. ROY MOORE LUEDER

(Brother of No. 8547)

B. S. in A. E.; b. N 11, 1895, Clarinda, Ia.; s. Charles F. Lueder. Prepared in Cherokee (Ia.) H. S. Arch. Club; Prelim. Honors. *Address,* 736 W. Main St., Cherokee, Ia.

8549. IRWIN LYTLE LUMMIS

(Brother of No. 7759)

B. S. in M. E.; b. Jl 17, 1895, Quincy, Ill.; s. H. F. Lummis. Prepared in Quincy H. S. Theta Chi; Scabbard and Blade; *Siren* Staff; Sr. Hat Com.; Sr. Smoker Com.; Lt., Univ. Brigade. U. S. A., Ft. Sheridan, 1917. *Address,* 1601 Vermont St., Quincy, Ill.

8550. JACK VIRTUS LUND

Engineer; B. S. in C. E.; b. Je 11, 1893, Chicago; s. Charles E. (b. D 22, 1868, Lyons, Ia.) and Cleve Hattie (Moody) Lund (b. Chicago). Prepared in Elgin H. S. Ilus; Theta Tau; Quo Vadis; Class Basketball; Class Baseball. Engr., Riverside Cemetery and Mausoleum, Aurora, Ill.; Grade 1, Engr., U. S. Engng. Dept., Interst. Commerce Comn., Karpen Bldg., Chicago. U. S. Naval Aviation, Co. 6, Section 4, 2nd Regt., U. S. Navy Yard, Charleston, S. C. Ensign, U. S. S. Cypress, 1918. *Address,* 148 Hill St., Elgin, Ill.

8551. CURT CARL LUNDEEN

Bldg. Contr.; B. S. in A. E.; b. O 27, 1892, Berlin, Ger.; s. Carl J. (b. Ag 17, 1859, Gotland, Sweden) and Olga (Hengstboch) Lundeen (b. Jl 24, 1863, Zwickau, Ger.). Prepared in Rock Island H. S. Iris; Gargoyle. Supt., Const., Henry W. Horst Co., Contrs., Rock Island, Ill. Ord. Corps, U. S. N. A., 1917—. *Address,* 1116 14th St., Moline, Ill.; *bus. add.,* 1237 15th St., Rock Island, Ill.

8552. ARTHUR NATHANIEL LUNGREN

B. S. in M. E.; b. Jl 8, 1890, Geneva, Ill.; s. P. J. Lungren. Prepared in Aurora Advent Christian Coll. Iris; Pi Tau Sigma; Stud. Branch, A. S. M. E.; Spanish Club; Class Swimming. *Address,* Lostant, Ill.†

8553. SIDNEY JOSEPH LURIE

(Brother of No. 6393)

B. S. in E. E.; b. My 13, 1891, Chicago; s. Charles (b. Bohemia, Austria) and Theresa (Loeffler) Lurie (b. *do.*). Prepared in Crane Tech. H. S., Chicago. E. E. Soc.; Menorah; Mgr., Sr. Class Baseball; Sr. Soccer; Stud. Mem., A. I. E. E. U. S. N. A.; Section de projesteur, Am. Section 60, France; Co. B, 56th Engrs., Verdun. *Address,* 1871 S. Kedzie Ave., Chicago.

8554. GENEVIEVE ARON LUSK

Home Adviser; B. S. in H. Sc.; b. Ja 16, 1891, Quincy, Ill.; d. Joseph Jay (b. Mr 16, 1844, Jackson, O.) and Mary Emma (Aron) Lusk (b. Jl 4, 1852, Quincy, Ill.). Prepared in Quincy H. S.; Randolph-Macon Woman's Coll., 1909-10. H. Sc. Club. Emergency Home Demonstrative Agt. (Asst. Home Adviser) U. S. Dept. of Agr., Adams Co., Ill. Mem., Congr. Church. *Address,* 438 N. 6th Ave., Quincy, Ill.

8555. GIFFORD W. LUTES

B. S. in Arch.; b. S 12, 1892, Lutesville, Mo. Prepared in Will Mayfield Coll.; Mo. St. Norm.; Wash., Univ. Alpha Rho Chi. Hdqtrs. Dept., 210th Engrs., Camp Mills, N. Y., 1918—. *Address,* Lutesville, Mo.†

8556. FRED RAYMOND McCANDLISH

Farmer; B. S. in Agr.; b. Ap 18, 1893, Toledo, Ill.; s. William Ross (b. Ap 8, 1847, Maxville, O.) and Emma Isabel (Holsapple) McCandlish (b. D 17, 1854, Waverly, Ind.). Prepared in East. Ill. St. Norm. Sch. Farmer, Toledo, Ill., 1917-18. Q. M. C., N. A., Jefferson Barracks, Mo., 1918; Camp Meigs, Washington, D. C., 1918-19. *Address,* Toledo, Ill.

8557. KENNETH BUTLER McCLELLAN

B. S. in Agr.; b. Ja 9, 1895, Albany, N. Y.; s. George Wiley (b. S 29, 1868, West Hebron, N. Y.) and Bessie (Butler) McClellan (b. N 8, 1871, Pittsfield, Mass.). Prepared in Ardmore (Pa.) H. S.; Pa. St. Coll. Co. A., 123rd Machine Gun Bn., A. E. F., France. *Address,* 1424 Greenleaf Ave., Chicago.

8558. JAMES FORSYTH McCLOUD

Broker; A. B. in Commerce; b. D 26, 1895, Sheldon, Ill.; s. William Lewis (b. Bryan, O.) and Anna Dora McCloud (b. Illinois City, Ill.). Prepared in Sheldon H. S. Sigma Pi; Phi Beta Kappa; Beta Gamma Sigma; Prelim. and Final Honors. Broker, Bonds, National City Co., Chicago. N. A., Infantry, Camp Dodge, Ia., 1917; A. S. S. C., Kelly Field, Camp MacArthur, Tex.; Wilbur Wright Field, O.,

1917; Sergt., Air Service, 256th Aero Sqdn.; Mustered out, D 24, 1918. *Address,* Sheldon, Ill.; *bus. add.,* Bond Dept., Nat. City Co., Chicago.

8559. HOMER WALTER McCOY

Teacher; B. S. in Agr.; b. Ja 16, 1894, Versailles, Ill.; s. Elmer Ellsworth (b. N 5, 1862, *do.*) and Sarah Isabell (Osborne) McCoy (b. O 30, 1864, *do.*). Prepared in Mt. Sterling H. S. Acanthus; Agr. Club; Soph. Smoker Com.; Jr. Prom. Com.; Pres., Soph. Class. Teacher, Tp. H. S., Wauconda, Ill. 1st Lt., Inf. U. S. R., A. E. F., France; Supt. War Gardens, Agr. Div., *do.* *Address,* Mt. Sterling, Ill.

8560. HELEN E. McCULLOUGH

A. B. in H. Sc.; b. Mr 24, 1893, Urbana; d. John (b. D 5, 1862) and Anna M. (Clark) McCullough (b. Ag 21, 1863). Prepared in Urbana H. S. Omicron Nu; V. P., Y. W. C. A. Asst., H. Sc., Univ. of Ill., 1917-18. *Address,* 507 W. Oregon St., Urbana.

8561. THOMAS TRESTON McEVOY

B. S. in Agr.; b. Je 3, 1897, Chicago; s. Patrick (b. Ja 22, 1853, Ireland) and Catherine Treston (b. O 31, 1861, Kenosha, Wis.). Prepared in St. James H. S., Chicago. Phi Kappa; Brevet Capt., Ill. Nat. Guard. 2nd Lt., U. S. Marine Corps, Quantico, Va., 1917; 1st Lt., U. S. Marine Corps, France, 1917; Capt., *do.,* A. E. F., France. *Address,* 618 Bowen Ave., Chicago.

8562. ISABELLE GEORGIA McKINNELL

Teacher; A. B. in L. A. & S.; b. Mr 15, 1887, Beardstown, Ill.; d. Fred (b. O 4, 1847, Saddleworth, Eng.) and Jessie Fremont (Heinz) McKinnell (b. Ap 7, 1861, Beardstown, Ill.). Prepared in Beardstown H. S.; The Smead Sch., Toledo, O. Alpha Omicron Pi; Phi Beta Kappa. Teacher, Mooseheart Vocational Sch., Mooseheart, Ill., 1916—. *Address,* 133 Galena Blvd., Aurora, Ill.; *bus. add.,* c/o Mooseheart Vocational School, Mooseheart, Ill.

8563. NORMAN McKINNEY

B. S. in Agr.; b. F 4, 1896, Omaha, Neb.; s. Edwin McKinney. Prepared in Wendell Phillips H. S., Chicago. Ilus; Tribe of Illini; Comitatus; Ionian; Fresh. Varsity Track; Varsity Cross-Country Team. Flying Cadet, U. S. Air Service, Kelly Field, Tex.; 2nd Lt., Flying Instr., Lovely Field, Tex. *Address,* 5023 Forrestville Ave., Chicago.

8564. RUSSELL LEAMER McKOWN

Land Gard.; B. S. in Land Gard.; b. Mr 31, 1894, Davenport, Ia.; s. Louis W. (b. *do.*) and Bertha J. McKown (b. *do.*). Prepared in Davenport (Ia.) H. S. Iris; Scabbard and Blade; Gargoyle; Univ. Land. Arch. Soc.; Capt., Univ. Brig. Land. Gard., Kansas City, Mo., 1917. 1st Lt., 46th U. S. Inf., Camp Taylor, Ky. *Address,* 2425 Brady St., Davenport, Ia.

8565. LAWRENCE CLAUDE MacMILLAN

B. S. in E. E.; b. Ja 16, 1892, Bradford, Pa.; s. Claude Edward (b. Ag 13, 1870, Meadville, Pa.) and Florence May (Ellison) MacMillan (b. My 24, 1873, Quebec, Can.). Prepared in Cattaraugus (N.Y.) H. S.; Bridgeport H. S.; Illinois Coll., 1912-14. Sigma Pi. Elec. Engr., Co. C., 37th Engrs., A. E. F., France, 1918—. Mem., A. I. E. E.; M. E. Church. *Address,* Bridgeport, Ill.

8566. SCOTT McNULTA

A. B. in Commerce; b. D 26, 1895, Bloomington, Ill.; s. Donald (b. My 24, 1876, *do.*) and Henrietta (Scott) McNulta (b. D 19, 1874, Effingham, Ill.). Prepared in Decatur H. S. Alpha Tau Omega; Phi Beta Kappa; Ma-wanda; Pres., Mask and Bauble; Sachem; Prelim. and Final Honors; Varsity Cheer Leader; Fresh. Varsity Swimming. 1st O. T. C., Ft. Sheridan, 1917; 2nd Lt., Inf. R. C., Camp Grant, 1917; 1st Lt., 342nd Inf., *do.; do.,* A. E. F., France. *Address,* 250 N. College St., Decatur, Ill.

8567. ELTON THOMAS MACKIE

Farmer; B. S. in Agr.; b. My 7, 1895, New Orleans; s. Charles W. Sr. and Annie Laurie (Bursha) Mackie. Prepared in New Orleans Boy's Sch.; Tulane Univ. Zeta Psi; Dixie Club; Helmet; Pierrots; Jr. Cap Com.; Soph. Smoker Com. Farmer, St. Francisville, La., 1917-18. 114 Signal Bn., Co. C, A. E. F., France, 1918—. *Address,* St. Francisville, La.

8568. GRACE ERMINIE MADDEN
(Sister of No. 7068)

Teacher; A. B. in L. A. & S.; b. D 26, 1894, Mt. Sterling, Ill.; d. Frederic B. (b. Jl 26, 2865, Hiawatha, Ontario, Can.) and Josephine (Read) Madden (b. D 6, 1865, Champaign). Prepared in Carlinville and Champaign H. Schs. Athenean; 1st Cabinet, Y. W. C. A. Teacher, Atwood Tp. H. S., Atwood, Ill., 1917-18; *do.,* Summer Sch., Boulder Colo., 1918; *do.,* H. S., Waverly, Ill., 1918—. *Address,* 739 W. State St., Jacksonville, Ill.; *bus. add.,* Waverly, Ill.

8569. WING NGUI MAH

A. B. in L. A. & S.; b. Je 10, 1892, Canton, China; s. Yin Mah. Prepared in Coll. of Pacific Mission; San Francisco H. S.; Ming Gok Coll., China. A. M., 1917, Univ. of Calif. Grad. Stud., Univ. of Ill., 1917-18. *Address,* 242 Joyce St., San Francisco; *bus. add.,* Berkley, Calif.

8570. GEORGE WILLIS MAHN

Bldg. Insp.; B. S. in A. E.; b. Ag 25, 1894, Minneapolis; s. Charles Mahn. Prepared in Kankakee H.S. Agr. Club. Bldg. Insp., I. C. Ry., Cleveland, Miss. Married Lola Vandeventer, N 29, 1917, Champaign. *Address,* 101 Florida Ave., Urbana.†

8571. KRISHMA MOHAN MAITRA

Ry. Engr.; B. S. in Ry. M. E.; b. Jl 18, 1891, Calcutta, India; s. Kali Lada (b. Gazipur, U. P., India) and Biraj (Mohini) Maitra (b. Calcutta, India). Prepared in Central Hindu Coll., Benares, India; Bangabesi Coll., Calcutta, India. Cosmopolitan Club; Ry. Club; Stud. Branch. A. S. M. E. Special Apprentice, Chicago and N. W. Ry., 1917—. Mem., West. Ry. Club; Hindustian Assn. of Am. *Address,* 1809 W. Monroe St., Chicago.

8572. RALPH KENNETH MANGAN

B. S. in M. E.; b. Jl 25, 1895, Chicago; s. James Mangan. Prepared in Crane Tech. H. S., Chicago; Crane Jr. Coll., *do.* *Address,* 2928 Lexington St., Chicago.†

8573. MARION MANLEY

B. S. in Arch.; b. Ap 29, 1893, Junction City, Kan.; d. C. H. Manley, Sr. Prepared in Junction City (Kan.) H. S.; Univ. of Kan. Kappa Alpha Theta; Phi Delta Psi; Illiola; Arch. Club; Pres., Woman's League. *Address,* 608 Ave. B, Miami, Fla.†

8574. OTIS ROWE MANLEY

A. B. in Commerce; b. O 26, 1893, Harvard, Ill.; s. Albert Carlton and Josephine (Rowe) Manley. Prepared in Harvard H. S. Delta Tau Delta. Sergt., Motor Truck, Co. 334, Q. M. C., Ft. Sheridan, Ill.; 2nd Lt., *do.,* Camp Sevier, S. C. *Address,* Harvard, Ill.

8575. MARJORIE DOROTHEA MANN

Teacher; A. B. in H. Sc.; b. F 22, 1896, Elgin, Ill.; d. Alban L. (b. S 22, 1859, *do.*) and Bertha S. (Köhn) Mann (b. Ja 8, 1856, Hoosier's Grove, Ill.). Prepared in Elgin H. S.; Univ. of Chicago. Delta Gamma; Omicron Nu; Kappa Delta Pi; H. Sc. Club; Alethenai. Teacher, Tp. H. S., Long View, Ill., 1918—. *Address,* 392 Chicago St., Elgin, Ill.; *bus. add.,* c/o Tp. High School., Long View, Ill.

8576. FRANCIS PAULINE MAPEL

B. S. in H. Sc.; b. Ap 28, 1892, Fairbury, Ill.; d. Nimrod Mapel. Prepared in Fairbury H. S. *Address,* Fairbury, Ill.†

8577. PAULINE MARBOLD
(Sister of No. 7072)

A. B. in L. A. & S.; b. Mr 26, 1894, Greenview, Ill.; d. Harmon John (b. Ap 17, 1865, *do.*) and Emma Eugenia (Miller) Marbold (b. Ja 25, 1867, Petersburg, Ill.). Prepared in Greenview H. S.; Ferry Hall, Lake Forest, Ill., 1912-13. Delta Gamma. 2nd Class Yeowoman, U. S. N., Washington, D. C., 1918. 1st class Yeoman, Bur. of Navigation, Navy Dept., Washington, D. C., 1918—. *Address,* Greenview, Ill.

8578. HARRY MARKSON

Draftsman; B. S. in M. E.; b. Ja 5, 1895, Chicago; s. David Marcus (b. Russia) and Elizabeth (Goldstein) Markson (b. *do.*). Prepared in R. T. Crane Tech. H. S., Chicago; Crane Jr. Coll., 1913-14. Draftsman and Designer, Chicago, 1917. Sergt. and Corp., Co. F, 343rd Inf., Camp Grant, Ill., 1918; Sergt., Intelligence Section, Hdqtrs. Co., *do.,* 1918; Co. N, 4th Provisional Tr. Regt., 83rd Div., A. E. F., France. Mem., A. S. M. E. *Address,* 2832 Warren Ave., Chicago.

8579. GEORGE BERNARD MARX

A. B. in Commerce; b. Ja 24, 1893. Aurora, Ill.; s. Jacob (b. Mr 19, 1856, *do.*) and Ennette (Zack) Marx (b. My 3, 1856, *do.*). Prepared in East Aurora H. S.; Armour Inst. Sigma Nu; Beta Gamma Sigma. Q. M. C., N. A., 1917.; A. S. S. C., 1918. *Address,* 487 2nd Ave., Aurora, Ill.

8580. WILLIAM RANKIN MATHEWS
(Husband of No. 5554)

A. B. in Commerce; b. O 15, 1893, Lexington, Ky.; s. Robert T. (b. S 28, 1851, Frankfort, Ky.) and Clara (Murey) Mathews (b. Mr 22, 1859, Clermont, Ind.). Prepared in Indianapolis Man. Tr. H. S.; Butler Coll. Sigma Chi; Circulation Mgr., *Daily Illini;* Adv. Mgr., *Alumni Quarterly;* Debating Team. 2nd Lt., U. S. Marine Corps, 1917; 1st Lt. and Bn. Intelligence Officer, 2nd Bn., 5th Regt., U. S. Marines, A. E. F., France; Capt., Marines; Returned to states. Married Bessie Virginia Boyers ('13), Ap 12, 1919, Berkeley, Calif. *Address,* 929 Oxford St., Berkeley, Calif.

8581. LESLIE BLAINE MAXWELL

A. B. in Commerce; b. O 22, 1893, Flat Rock, Ill.; s. Charles A. Maxwell. Prepared in Paris H. S. Class Baseball: Class Basketball. Ind. Nat. Guard. 2nd Lt., Central O. T. S., F. A. Camp Shelby, Hattiesburg, Miss.; Observation Bat., F. A. C., Camp Zachary Taylor, Ky., 1918—. *Address,* 1109 S. Main St., Paris, Ill.

8582. LOYAL C. MAXWELL

B. S. in Chem. E.; b. Ag 9, 1893, Flat Rock, Ill.; s. A. M. Maxwell. Prepared in Robinson Tp. H. S. Alpha Chi Sigma; Phi Lambda Upsilon; Chem. Club; Motorcycle Club. *Address,* R. F. D., Flat Rock, Ill.

8583. CLIFFORD BLAINE MAY

B. S. in Agr.; b. D 7, 1892, Kirkland, Ill.; s. Grant May. Prepared in Belvidere H. S. 2nd R. O. T. C., Ft. Sheridan, Ill.; S. M. A., Flying Cadet, Camp Dick, Dallas, Tex.; Scott Field, Belleville, Ill.; Mustered out, N 30, 1918. *Address,* Stockton, Ill.

8584. LEO SHELLABARGER MEAD

Salesman; A. B. in Commerce; b. Jl 21, 1892, Beatrice, Neb.; s. John Fletcher (b. F 14, 1865, Ithaca, N. Y.) and Elizabeth (Shellabarger) Mead (b. My 10, 1868, Beatrice, Neb.). Prepared in Grand Island (Neb.) H. S.; Univ. of Neb. Beta Phi. Salesman, Brinsmaid Co., Des Moines; Levis-Zukoski Mercantile Co., St. Louis, 1918—. 88th Div., Med. Detachment, 339 M. G. Bn., N. A., Camp Dodge, Ia.; Honorably discharged, Ja 1, 1918. *Address,* 5666 Clements St., St. Louis.

8585. WILBUR MEEK
(Brother of Nos. 4306, 5813)

A. B., in Commerce; b. N 25, 1894, Carrollton, Ill.; s. James and Ella (Brace) Meek. Prepared in Carrollton H. S. Phi Delta Theta. With Ft. Wayne Corrugated Paper Co., Fort Wayne, Ind. 12th Co., 9th Regt., Ft. Benjamin Harrison, Ind. *Address,* Carrollton, Ind.

8586. CARL ALFRED MENZEL

B. S. in M. E.; b. S 24, 1894, Chicago; s. Alfred Menzel. Prepared in Lake H. S., Chicago; Armour Inst. Stud. Branch, A. S. M. E. *Address,* 1143 E. Johnson St., Madison, Wis.

8587. CORA LEONE MERRITT

Supervisor; A. B. in L. A. & S.; b. S 21, 1893, Taylorville, Ill. d. Charles Josiah (b. Je 8, 1864, Sadorus, Ill.) and Addie Estella (Dunlap) Merritt (b. Ja 27, 1865, Urbana). Prepared in Central H. S., St. Louis; Diploma, Pub. Sch. Mus., N. W. Univ., 1918. Kappa Alpha Theta; Alethenai; Pres., Jr. Illinae; Woman's League Advisory Bd.; 1st Cabinet, Y. W. C. A. Supvr., Music, Eldora, Ia., 1917-18. *Address,* 1433 E. Marquette Road, Apt. K, Chicago; *bus. add.,* Eldora, Ia.

8588. ALVIN FREDERICK MEYER

B. S. in Agr.; b. F 24, 1896, Deerfield, Ill.; s. Fred H. Meyer. Prepared in Deerfield-Shields Tp. H. S. Agr. Club; Class Swimming. Ft. Sheridan, Ill. *Address,* Aux-Cayes, Haiti, West Indies.

8589. EDITH ANNA MIDDLETON

Teacher; A. B. in H. Sc.; b. S 9, 1894, Chicago; d. John (b. Jl 27, 1863, Rhyl, Wales) and Annie E. Middleton (b. N 28, 1865, Edyern, Wales). Prepared in McKinley H. S., Chicago. Omicron Nu; Athenean; 2nd Council, Y. W. C. A.; Treas., W. A. A.; Pres., Sr. Illinae; Capt., Hockey Team. Dir., Y. W. C. A. Cafeteria, Aurora, Ill., summer, 1917. Teacher, H. Sc., Tp. H. S., Harrisburg, Ill., 1917—. *Address,* 2657 Park Ave., Chicago.

8590. JOHN HOWARD MIDKIFF

Co. Agt., Food Comn.; B. S. in Agr.; b. Ja 16, 1893, Stonington, Ill.; s. Rev. J. J. (b. Je 5, 1851, Louisville, Ky.) and Bertha (Wilson) Midkiff (b. S 6, 1855, Flora, Ill.). Prepared in Stonington and Biggsville H. Schs.; Knox Coll. Beta Theta Pi; Alpha Zeta; Agr. Club; Hoof and Horn Club; Managing Ed. and Bus. Mgr., *Ill. Agr.;* Chm., Class Day Exercises; Sr. Ball Com. Co. Agent, Territorial Food Comn.; Representative of U. S. Food Adm., and Collaborator, U. S. Exp. Sta., Kealakekua, Hawaii, 1917—. Y. M. C. A. Army Sec., Ft. Sheridan, Ill. Chm., of Com., Hawaii Federal Boys' Working Reserve. Mem., Agr. Com., Annual Territorial Fair,

Honolulu, T. H.; Baptist Church. Married Floye Agnes Henderson, Je 29, 1917, Decatur, Ill. *Address,* Kealakekua, Hawaii.

8591. WILLIAM HERMAN MINKEMA

Production Mgr.; B. S. in M. E.; b. Ag 16, 1893, Riverdale, Ill.; s. Herman W. (b. O 5, 1865, Friesland, Netherlands) and Bertha (Goodyk) Minkema (b. Ja 27, 1871, *do.*). Prepared in Curtis H. S., Chicago. Pi Tau Sigma; Prelim. Honors. Mgr., Production, Chicago Plant, Whitman & Barnes Mfg. Co. Jr. Mem., A. S. M. E. *Address,* 10735 S. State St., Chicago; *bus. add.,* c/o Whitman & Barnes Mfg. Co., 1000 W. 120th St., *do.*

8592. DONALD ROMAIN MOFFETT

Lawyer; LL. B.; b. D 21, 1895, Paxton, Ill.; s. John H. Moffett. Prepared in Paxton H. S. Delta Tau Delta; Phi Delta Phi; Sachem; Jr. Councilman; Sr. Councilman, Ill. Union; Soph. Cotillion Com.; Chm. Jr. Prom Com.; Homecoming Com.; Sr. Hat Com.; Sr. Invitation Com. Lawyer, Wreford Apts., Billings, Mont. S. E. R. C. Radio Co. A, 311th F. S. B. Barracks 100, Camp Grant, Rockford, Ill. 2nd Lt., F. A., 1st Regt., Camp Taylor, Ky., 1917; *do.,* Camp Grant, Ill.; *do.,* Camp Jackson, S. C.; Mustered out, D 9, 1918. *Address,* Wreford Apts., Billings, Mont.

8593. ALBA AGNES MOHR

A. B. in L. A. & S.; b. Jl 27, 1880, Monroe, Mich.; d. F. D. Mohr. Prepared in West Blissfield (Mich.) H. S. Grad. Stud., Univ. of Ill., 1917. *Address,* 405 E. Green St., Champaign.

8594. JUANITA ONITA MOLYNEAUX (CLIFTON)

A. B. in L. A. & S.; b. Ag 26, 1890, Woodland, Ill.; d. James Clifford (b. Jl 14, 1847, Mentor, Ky.) and Lucy Claretta (Phelps) Molyneaux (b. Jl 3, 1854, Watseka, Ill.). Prepared in Grand Prairie Sem.; Ill. Wesleyan Univ., 1907; N. W. Univ. Oratory Sch., 1909-10. Pres., Athenean; Bethany Circle; 1st Cabinet, Y. W. C. A. Married John Warden Clifton, O 21, 1917, Woodland, Ill. *Address,* Milford, Ill.

8505. GEORGE STUART MONROE

Chemist; B. S. in Chem. E.; b. Ap 10, 1892, St. Louis; s. George Silas (b. D 11, 1861, Hillsboro, Ill.) and Illinois Frances (Mansfield) Monroe (b. D 30, 1859, *do.*). Prepared in Hillsboro H. S.; San Angelo (Tex.) H. S.; Univ. of Tex., 1912-13. Phi Lambda Upsilon; Sigma Xi; Special and Final Honors. Chem., Newport Chem. Works, Inc., Carrolville, Wis. Auth.: (With H. J. Broderson) Some Effects of Certain Solvents on Tars in the Free Carbon, *Jour. Indus. and Engng. Chem.* Mem., A. C. S. *Address,* 701 Milwaukee Ave., South Milwaukee.

8596. THADDEUS LEMERT MONTGOMERY

Med. Student; A. B. in L. A. & S.; b. My 24, 1896, Macon, Ill.; s. John A. (b. Je 5, 1863, O.) and Addie Belle (Lewis) Montgomery (b. Ap 6, 1866, Macon, Ill.). Prepared in Decatur H. S. Zeta Psi; Scribbler's Club. Sophomore Honors; Received Physiol. prize; Anatomic League prize; Honors in Anatomy and Chem. Stud. Jefferson Med. Coll., 1916. M. R. C., 1917. *Address,* R. 4, Dexter, Mo.

8597. HUBERT WATSON MOOR

Chemist; B. S. in Chem. E.; b. Ag 19, 1894, Letts, Ind.; s. E. L. (b. Ja 7, 1871, *do.*) and Ida May (Davis) Moor (b. D 25, 1873, *do.*). Prepared in Champaign H. S. Alpha Chi Sigma; Sigma Xi; Chem. Club; 1st Univ. Brig. Organic Chemist, Univ. of Ill., 1917-18. Chem., Special Chem. Co., Highland Park, Ill., 1918—. Married Lucile Norton, Ja 29, 1919, Champaign. *Address,* 431 N. Linden Ave., Highland Park, Ill.; *bus. add.,* c/o Special Chemical Co., *do.*

8598. IRENE HOLBROOK MOORE (DAVENPORT)

(Sister of No. 8599)

A. B. in L. A. & S.; b. D 30, 1895, Nashville, Ill.; d. Charles Terrell (b. Ja 19, 1855, *do.*) and Sarah Elizabeth (Holbrook) Moore (b. Mr 3, 1864, Belleville, Ill.). Prepared in Nashville H. S.; Ill. Coll., 1913-15. Alpha Delta Pi; Phi Beta Kappa; Kappa Delta Pi; Prelim. Honors; Valedictorian. Grad. Scholarship, Univ. of Ill., 1917-18. Married John Adrian Davenport, Jr., N 14, 1917, Salt Lake City, Ut. *Address,* Box 522, Tooele, Utah.

8599. MABEL ELIZABETH MOORE

(Sister of No. 8598)

Student; B. S. in H. Sc.; b. My 25, 1894, Nashville, Ill.; d. Charles Terrell and Elizabeth (Holbrook) Moore. Prepared in Nashville H. S.; Ill. Coll., 1913-14. Alpha Delta Pi; Kappa Delta Pi; Omicron Nu; H. Sc. Club. Grad. Stud., Univ. of Chicago, 1918. *Address,* Nashville, Ill.

8600. MARY KATHERINE MORAN

Home Demonstration Agt.; B. S. in H. Sc.; b. F 3, 1893, Rock Island, Ill.; d. John Lawrence (b. S 17, 1852, Jamestown, N. Y.) and Mary (Richards) Moran (b. Ja 7, 1861). Prepared in Ursuline Acad., Paola, Kan. Teacher, Dietetics, St. Coll. for Women, Columbus, Miss. *Address,* 412 Chickasaw Ave., Bartlesville, Okla.; *bus. add.,* State College for Women, Columbus, Miss.

8601. CLARA ADAH MOREY

A. B. in L. A. & S.; b. Ap 1, 1894, Macomb, Ill. Prepared in Macomb H. S.; West. Ill. St. Norm. Sch. Der Deutsche Verein. *Address,* Macomb, Ill.

8602. MAY MERBOTH MORGAN

A. B. in L. A. & S.; b. My 15, 1895, Chicago; d. George N. (b. Ag 2, 1861, Kinmundy, Ill.). Prepared in Bowen H. S., Chicago; Univ. of Chicago. Delta Gamma. *Address,* 7646 Marquette Ave., Chicago.

8603. NELSON MARVIN MORRIS

Min. Engr.; B. S. in Min. E.; b. Ap 20, 1894, Lebanon Ill.; s. George William (b. O 30, 1865, Eng.) and Louisa Antonette (Robinson) Morris (b. Jl 3, 1864, Roanoke, Ill.). Prepared in Harrisburg H. S. Min. E. Soc.; Egyptian Club. Min. Engr. Goodman Mfg. Co., Chicago, 1917. Lt., 101st Co., Mach. Gun Sch., Camp Hancock, Ga., 1917; Mustered out, D 18 1918. *Address,* 206 N. Jackson St., Harrisburg, Ill.; *bus. add.,* Wasson Coal Co., *do.*

8604. IVAN G. MORRISON

Farmer; B. S. in Agr.; b. Ag 11, 1893, Fairbury, Ill.; s. Samuel Goodwin (b. O 20, 1857, *do.*) and Rose (Gregg) Morrison (b. Je 27, 1869, Osceola, Ia.). Prepared in Pontiac H. S. Tractor Expert, Kan. and Okla., 1917. Top Sergt., 376 Aero Sqdn., Handly-Paige Bombing Unit, Eng., 1917; 1st Sergt., 376th Aero Sqdn., 1917-18; A. E. F., France, 1918—. *Address,* Fairbury, Ill.

8605. WILLIAM RAYMOND MORRISON

Lawyer; LL. B.; b. O 10, 1888, Waterloo, Ill.; s. Charles (b. Waterloo, Ill.) and Bertha Josephine (Brey) Morrison (b. Burksville, Ill.). Prepared in Waterloo H. S. Acacia; John Marshall Law Club; Egyptian Club; Masonic

Union. Atty. Urbana, 1917. 2nd Lt., Inf. R. C., Ag 1917; 1st Lt., 161st Depot Brig. Intelligence Officer and Mustering Officer, Camp Grant, Ill. *Address,* 135 W. Main St., Urbana.

8606. FLORENCE LOUISE MOSS

Teacher; A. B. in L. A. & S.; b. S 29, 1894, Charles City, Ia.; d. William Edward (b. Ja 22, 1859, Winnebago Co., Wis.) and Anna Pike (Sedgwick) Moss (b. Ag 27, 1865, London, Eng.). Prepared in Charles City (Ia.) H. S.; Iowa St. Teacher's Coll. Alpha Omicron Pi; Phi Beta Kappa; Kappa Delta Pi; Classical Club. Teacher, H. S., Iowa Falls, Ia., 1917-18. *Address,* 900 Kelly St., Charles City, Ia.

8607. RUTH ALICE MOSS

Teacher; A. B. in L. A. & S.; b. S 5, 1892, Mt. Vernon, Ill.; d. Lafayette Bartholemew (b. O 30, 1853, Mt. Vernon, Ill.) and Sophronia Addieville (Knight) Moss (b. My 6, 1859, Smith Co., Tenn.). Prepared in Mt. Vernon Tp. H. S. Gamma Phi Beta; Phi Beta Kappa; Kappa Delta Pi; Alethenai; Scribblers' Club. Teacher, H. S., Monticello, Ill., 1917-18; *do.,* Hume, Ill. *Address,* 1022 Prairie Ave., Mt. Vernon, Ill.; *bus. add.,* Hume, Ill.

8608. CARL PETER MOYEN

Chemist; B. S. in Chem. E.; b. Je 4, 1895, Chicago; s. G. F. Moyen. Prepared in Lane Tech. H. S., Chicago; Lane Poly. Inst. 1912-14. Chem. Club. Corp., Camp Grant, Ill.; Research, High Explosives, Am. Univ., Washington, D. C.; Chem. Warfare Service, N. A.; Wounded, 1918. *Address,* 2249 Powell Ave., Chicago.

8609. CARL OSCAR MUELLER

(Brother of No. 8610)

Arch.; B. S. in A. E.; b. Je 25, 1894, Chicago; s. Carl Richard and Emelia (Braun) Mueller. Prepared in Lewis Inst., Chicago. Triangle; Gargoyle. Arch. Engr., Const. Dept., Morris & Co., Union Stock Yards, Chicago, 1917. Ensign, Provisional Div., U. S. N. R. F., Annapolis; Mustered out, F 25, 1919. *Address,* 3715 Rokeby St., Chicago.

8610. HERBERT EDWARD MUELLER

(Brother of No. 8609)

B. S. in A. E.; b. Je 25, 1894, Chicago; s. Carl Richard and Emelia (Braun) Mueller. Prepared in Lewis Inst., Chicago. Triangle; Prelim. Honors; Mgr., Soph. Basketball. Asst. Engr., U. S. Gov't. Speedway Hosp. *Address,* 3715 Rokeby St., Chicago.

8611. EDWARD RICHARD MULLINS

Constructor; B. S. in A. E.; b. D 25, 1894, Anna, Ill.; s. Thomas Joseph (b. Je 6, 1863, Cork, Ireland) and Anna Marie (English) Mullins (b. Ja 13, 1872, Grand Tower, Ill.). Prepared in St. Mary's and Champaign H. Schs. Const. Officer, Chanute Field, Rantoul, Ill.; Park Field, Millington, Tenn.; 2nd Lt., Eberts' Field, Lonoke, Ark., 1917-18; Vancouver, Wash., 1918—. Mem., K. of C. *Address,* 607 E. Park Ave., Champaign.

8612. JOHN LEONARD MUNSON

B. S. in Agr.; b. F 15, 1894, Randolph, Ill.; s. George W. (b. Jl 26, 1859, Randolph, Ill.) and Mary Florence (Bishop) Munson (b. S 29, 1869, Heyworth, Ill.). Prepared in Bloomington H. S. Hoof and Horn Club. Exp. Work, An. Husb., Exp. Sta., Univ. of Ill. 2nd Lt., M. G. Sect., Inf., Co. 349th, 88th Div., 51st Co., Camp Hancock, Ga.; Mustered out, D 11, 1918. Married Maude Belle Lukner, Je 4, 1917, Urbana. *Address,* 503 E. Chalmers St., Champaign.

8613. MOTOSABURO MURATA

B. S. in E. E.; b. N 18, 1890, Japan; s. K. Murata. Prepared in Los Angeles Poly. H. S. *Address,* Shinghu, Japan.†

8614. ELIZABETH ADAMS MURDUCK

Teacher; A. B. in L. A. & S.; b. My 20, 1889, Malta, O.; d. Samuel Adams (b. Ap 27, 1860, *do.*) and Carrie Agnes (Rogers) Murduck (b. Ap 22, 1863). Prepared in Omaha (Neb.) H. S.; Bradley Poly. Inst. Chi Omega. Teacher, Hist., Butler Tp. H. S., East Lynn, Ill.; Canton, Ill., 1919—. *Address,* 619 W. Church St., Champaign; *bus. add.,* c/o H. S., Canton, Ill.

8615. GRACE MILDRED MURRAY

Librarian; A. B. in L. A. & S.; b. S 17, 1892, Eureka, Ill.; d. William (b. 1861, *do.*) and Nevada Elizabeth (Stewart) Murray (b. 1862, *do.*). Prepared in Champaign H. S.; Ill. Woman's Coll., 1910-11. Delta Gamma; Univ. Choristers; Woman's Glee Club. Asst. Libn., Champaign, Pub. Lib., summers, 1917, 1918; Libn., H. S., Champaign, 1918—. *Address,* 306 Davidson Drive, Champaign.

8616. KYOICHI NAKADA

B. S. in E. E.; b. Ja 10, 1890, Azo, Okayama, Japan; s. Menoen Nakada. Prepared in Spokane H. S. *Address,* Okayama, Japan.†

8617. MOKI NAKAYAMA

B. S. in E. E.; b. Mr 6, 1890, Roche, Japan; s. Shigemi Nakayama. Prepared in Lewis and Clark H. S. *Address,* 151 Airoka-Machi, Kochi, Kochi-Ken, Japan.†

8618. JULIEN HEQUEMBOURG NEEDLER

(Brother of No. 6449)

B. S. in M. E.; b. Ja 8, 1894, Chicago; s. David Wesley (b. Curwensville, Pa.) and Ella (Quiggle) Needler (b. Altoona, Pa.). Prepared in Lane Tech. H. S., Chicago. Alpha Delta Phi; Theta Tau; Pi Tau Sigma; Capt., Univ. Brig. 1st O. T. C.; 2nd Lt. U. S. A.; 1st Lt., 57th U. S. Inf., 1917—. *Address,* 1227 Altgeld St., Chicago.

8619. JESSE WARD NELSON

(Husband of No. 8201)

B. S. in Agr.; b. Ap 19, 1892, Vermont, Ill.; s. John Nelson. Prepared in Industry Tp. H. S. Zeta Psi; Alpha Zeta; Alpha Gamma Rho; Ma-wan-da; Sachem; Tribe of Illini; Varsity Football; Pres., Y. M. C. A. Capt., F. A. R. C., Comanding Bat., Bat. A., 333 F. A., Camp Grant, Rockford, Ill.; Camp Mills; Camp Robinson, Wis.; 333 H. F. A.; A. E. F., France; Capt., F. A., B. A. 333rd Heavy F. A., 161st Art. Brig., 86th Div., Camp Grant, Ill.; *do.,* A. E. F., France; Mustered out, Ja 23, 1919. Married Natalia M. Carson ('17), S 22, 1917, Chicago. Child, Jessie Ann, b. S 17, 1918. *Address,* 928 Argyle St., Chicago.

8620. WILLIAM OSCAR NELSON

B. S. in M. E.; b. D 28, 1894, Springfield, O.; s. Samuel Luther (b. Je 23, 1859, Hicksville, O.) and Carrie (Lupton) Nelson (b. S 4, 1862, Lafayette, Ind.). Prepared in Bradley Poly. Inst.; Culver Mil. Acad. Beta Theta Pi; Ma-wan-da; Scabbard and Blade; Theta Tau; Ku Klux; Helmet; Col. and Commander, Univ. Brig. R. O. T. C., Ft. Sheridan, Ill., 1917; 2nd Lt., U. S. A. Married Gertrude Wagner, O 27, 1917, Ft. Sam Houston, Tex. *Address,* 126 Moss Ave., Peoria.

8621. HAROLD VANCE NEWLIN

A. B. in L. A. & S.; b. O 14, 1895, Robinson, Ill.; s. Leroy Newlin. Prepared in Robinson Tp. H. S. Kappa Sigma; Helmet. Ft. Sheridan, Ill. *Address,* 500 N. Cross St., Robinson, Ill.†

8622. EDWARD STERLING NICHOL
(Brother of Nos. 2773, 3125, 3497, 6455)

A. B. in L. A. & S.; b. O 14, 1895, Granville, O.; s. Edward Appollis (b. Mr 22, 1852, Granville, O.) and Lydia (Greene) Nichol (b. Ap 20, 1858, Jamestown, Ind.). Prepared in Urbana H. S. and North H. S., Columbus, O.; O. St. Univ. Phi Kappa Psi; Bus. Mgr., *Daily Illini*. 1st Lt., Army Ambulance Service, 1917; Active Service, Command of S. S. U. 534, French Front. *Address*, 98 12th Ave., Columbus, O.

8623. GEORGE WILLIAM NICHOL

A. B. in Commerce; b. S 25, 1895, Anderson, Ind.; s. G. E. Nichol. Prepared in Anderson (Ind.) H. S. *Address*, 329 W. 11th St., Anderson, Ind.†

8624. JOSEPHINE MARIE NICHOLS

Teacher; A. B. in L. A. & S.; b. S 18, 1894, Tremont, Ill.; d. Alfred H. (b. Jl 26, 1860, *do.*) and Helen (Hayward) Nichols (b. F 3, 1863). Prepared in Tremont and Dixon H. Schs.; Univ. of Wis. Sigma Kappa. Teacher, Eng. and Hist., Fulton, Ill. *Address*, 618 S. Galena Ave., Dixon, Ill.

8625. CECIL RICHARD NICKOLLS
(Husband of No. 8793)

Dairy Chem.; B. S. in Agr.; b. O 12, 1889, Henry, Ill.; s. John (b. 1854, Devonshire, Eng.) and Lizzie E. (Huffman) Nickolls (b. Mr 4, 1863, Henry, Ill.). Prepared in Wyoming H. S. Alpha Zeta; Agr. Club. Dairy Chem. and Field Man, St. Louis, 1917—. Mo. Home Guard. Married Florence Thomas Stoutzenberg ('17), Ag 18, 1917, Greenville, Ill. *Address*, 3951 Hartford St., St. Louis.

8626. FRED CHRISTIAN NORLIN
(Husband of No. 7270)

Const. Engr.; B. S. in C. E.; b. O 31, 1892, Chicago; s. Fred (b. Mr 4, 1865, Sweden) and Dora Knost (b. Je 30, 1859, Ger.). Prepared in Lane Tech. H. S., Chicago. Theta Delta Chi; Sigma Tau; Helmet; Ku Klux; Comitatus; C. E. Club; Pres., Sr. Class; Fresh. Football; Sr. Memorial Com. Engr., U. S. Geol. Sur. Dept., Greeley-Howard, Norlin Co., Engrs. Chicago; Const. Engr. Dept., Chicago City Surface Lines. Sergt., Engrs. Corps, 1917—. Mem., A. F. A. M.; Shrine. Married Ethel Todd ('15), Ap 24, 1917, Peoria. *Address*, 2744 Mildred Ave., Chicago.

8627. DWIGHT REED NORRIS

Engineer; B. S. in C. E.; b. Ja 18, 1896, Newman, Ill.; s. Welton Rollie (b. My 18, 1858, Clinton, Ind.) and Jane F. Norris (b. Newman, Ill.). Prepared in Newman Tp. H. S. Phi Kappa Tau; C. E. Club; Prelim. Honors. Sergt., Co. C, 108th Engrs., Camp Logan, Tex., 1917-18; Co. 6, E. R. O. T. C., Camp Lee, Petersburg, Va.; 2nd Lt., Engrs., 1918; *do.*, 20th Engrs., 20th Co., A. E. F., France, 1918—. Mem., Am. Assn. Engrs. *Address*, Newman, Ill.

8628. CHESTER ADAM OCHS

A. B. in Commerce; b. Je 15, 1894, Chicago; s. Henry (b. S 23, 1871, *do.*) and Caroline (Rauch) Ochs (b. D 29, 1873, Buffalo, N. Y.). Prepared in Lane Tech. H. S., Chicago; Lane Jr. Coll., 1913-14. Alpha Tau Omega; Fresh. Varsity Basketball. Q. M. R. C., Camp Custer, Mich., 1917-18; 3rd R. O. T. C., 1918—. *Address*, 1607 Belle Plaine Ave., Chicago.

8629. ERNEST ALLEN OLANDER

B. S. in C. E.; b. Ag 16, 1892, Topeka, Kan.; s. C. E. Olander. Prepared in Topeka H. S.; Washburn Coll. *Address*, 707 Garfield Ave., Topeka, Kan.†

8630. IRWIN BLAINE OLIN
(Brother of No. 7116)

Accountant; A. B. in Commerce; b. Jl 16, 1895, Chicago; s. Samuel Olaf (b. Ag 24, 1867, *do.*) and Mary Jane (Irwin) Olin (b. D 10, 1862, Janesville, Wis.). Prepared in Lane Tech. H. S., Chicago. Sigma Pi; 1st Lt. and Capt., Univ. Brig. Acct., Ill. Steel Co., Gary Works, 1917; Correspondent, H. W. Johns-Manville Co., Chicago, 1917. 3rd Class Electn., 3rd Petty Officer, Co. Commander, 8th Regt., U. S. R., Camp Decatur, Great Lakes, Ill.; Chief Boatswain Mate, Municipal Pier, Chicago, 1918; Mustered out, Ja 16, 1919. *Address*, 518 Washington Ave., Wilmette, Ill.; *bus. add.*, Skinderviken Telephone Equipment Co., Chicago.

8631. ARTHUR ALEXIS OLSEN

Farmer; B. S. in Agr.; b. S 11, 1883, Chicago; s. Hans E. (b. My 2, 1853, Christiana, Norway) and Lizzie (Anderson) Olsen (b. Je 1851, Chicago). Prepared in Chicago Y. M. C. A. Day School. Alpha Zeta; Farm House; Agr. Club; Final Honors. Co. Agr. Agt., Crawford Co., Bucyrus, O., 1918—. *Address*, Newark, Ill.

8632. ALLAN RICHARD OMEARA

A. B. in Commerce; b. O 9, 1892, Chicago; s. J. J. Omeara. Prepared in Evanston Acad.; Lane Tech. H. S., Chicago. Delta Kappa Epsilon; Alpha Kappa Psi; Ma-wan-da; Tribe of Illini; Varsity Track; Varsity Baseball; Jr. Prom. Com. Ord. Corps, Ft. Sam Houston, Tex. *Address*, 1232 Pratt Ave., Chicago.

8633. KURA OTANI

Educator; A. B. in L. A. & S.; b. O 4, 1885, Gunmaken, Japan; d. Takisaburo (b. *do.*) and Ino Otani (b. Ja 4, 1854, *do.*). Prepared in H. S., Mission Coll; Girls Higher Norm. Sch., Tokyo, Japan; Univ. of Calif., 1912-14. Educational Investigation, Burlingame, Calif. *Address*, 528 County Road, Burlingame, Calif.

8634. JOHN EKEM OTT

B. S. in M. E.; b. My 13, 1896, Chicago; s. Herman A. (b. N 7, 1871, Chicago) and Emma (Ekem) Ott (b. Mr 14, 1873, Pigeon Falls, Wis.). Prepared in Carl Schurz H. S., Chicago. Ilus; Theta Tau; Capt., Univ. Brig.; Capt., Water Basketball. U. S. Insp., Q. M. C., 1917-18; U. S. Engrs. Corps., Co. B., 56th U. S. Engrs., Washington Barracks, Washington, D. C.; Instr., Gas Defense, *do.*; Mustered out, Mr 1919. *Address*, 3757 N. Kostner Ave., Chicago.

8635. PERCY WRIGHT OTT

B. S. in M. & S. E.; b. S 24, 1889, Mt. Hermon, La.; s. Elbert Weston (b. *do.*) and Martha Leggett (Holmesville, Miss.). Prepared in Soule Coll., New Orleans; Univ. Acad. Tau Beta Pi; C. E. Club; Philomathean; Mu-San; Prelim., Final and Special Honors. 2nd Lt. and Capt., Univ. Brig.; Sr. Ball Com. 2nd Lt., Engrs. Reserve Corps., Instr., 11th Provisional Regt., Camp Grant, Ill., 1917; 34th Inf., Ft. Leavenworth, Kan., 1917; Instr., 2nd Engrs. R. O. T. C., Camp Lee, Va., 1917-18; 305th Engrs., Capt. Engr. Reserve Corps; Instr., 3rd Engrs. O. T. C., Ft. Benjamin Harrison; 603rd Engrs., A. E. F., France, 1918. *Address*, Mt. Hermon, La.

8636. GORDON OTTO

Farmer; B. S. in Agr.; b. Ap 9, 1885, Coldwater, Mich.; s. Benjamin Otto. Prepared in H. S., Kansas City, Mo.; Bradley Poly. Inst. Delta Upsilon; Tribe of Illini; Varsity Basketball. Farmer, 1917. Mess Sergt., Bat. I, 45th F. A., Camp Stanley, Tex. *Address*, 2111 W. 109th St., Chicago.

8637. HARRISON GEORGE OVEREND

B. S. in A. E.; b. Ag 13, 1892, Edelstein, Ill.; s. George (b. N 7, 1851, Peoria) and Lois May (Betts) Overend (b. My 7, 1861, Blue Ridge, Ill.). Prepared in Ipava H. S.; Bradley Poly. Inst. Alpha Rho Chi; Tau Beta Pi; Scabbard and Blade; Arch. Club; Final Honors. Capt., Univ. Brig. 2nd Lt., 14th U. S. Inf., Vancouver, Wash., 1917; 1st Lt., C. A. C., U. S. A., Ft. Warren, Boston, Mass.; Capt., 71st Artillery, C. A. C., A. E. F., France, 1918—. *Address,* Edelstein, Ill.

8638. RALPH MARION OVERTON

B. S. in M. E.; b. Ap 9, 1896, Winchester, Ill.; s. James Marion (b. D 30, 1869, Manchester, Ill.) and Effie Belle (Hayes) Overton (b. F 17, 1873, Manchester, Ill.). Prepared in Winchester H. S. Theta Chi; Tau Beta Pi; Sigma Tau; Pi Tau Sigma; Prelim. Honors; Pres., Stud. Branch A. S. M. E. 2nd Lt., Q. M. C., N. A., Camp Grant, Ill.; M. S. T. 405, Co. 317, Ft. Benjamin Harrison, Ind.; Adj., *do.*, A. P. O. 701, A. E. F., France. *Address,* Winchester, Ill.

8639. SELA ISABEL PAISLEY

Teacher; B. Mus.; b. O 14, 1891, Morrisonville, Ill.; d. Rev. Moses Fuller (b. N 2, 1843, Hillsboro, Ill.) and Harriet Louisa (Smeeton) Paisley (b. D 27, 1858, Ottawa, Ill.). Prepared in Towanda H. S.; Grad., Ill. St. Norm. Univ., 1912. Mu Kappa Alpha; Jamesonian; Final Honors. Teacher, Music. *Address,* 910 W. Illinois St., Urbana.

8640. JOHN ROBERT PALFREY

Farmer; B. S. in Agr.; b. Ja 22, 1884, Berlin, Wis.; s. W. W. Palfrey. Prepared in Univ. of Wis. Farmer, Omro, Wis., 1918—. *Address,* Omro, Wis.

8641. CHARLES SHATTUCK PALMER

(Son of Nos. 363, 671)

Professor; B. S. in Chem.; b. N 11, 1895, Champaign; s. Arthur William ('83), (b. 1861, London, Eng.) and Anna Fletcher (Shattuck) Palmer ('91), (b. 1868, Urbana). Prepared in Urbana H. S. Tau Kappa Epsilon; Phi Lambda Upsilon; Philomathean; Chem. Club; Stud. Branch, A. C. S.; Asst. Ed., *Ill. Chem.*, Lt., Univ. Brig. Prof., Chem., Greenville Coll., 1917. 8th Bat., C. A., O. T. C., Camp Taylor, Ky. *Address,* 1015 California Ave., Urbana.

8642. CATHERINE ELIZABETH PARKS

Teacher; A. B. in L. A. & S.; b. Mr 8, 1894, Du Quoin, Ill.; d. Walter W. (b. O 31, 1866, *do.*) and Kate A. (Hoin) Parks (b. Jl 28, 1870, *do.*). Prepared in Du Quoin Tp. H. S.; Christian Coll., Columbia, Mo. Pi Beta Phi. Teacher, Lang Tp. H. S., Du Quoin, Ill. *Address,* Du Quoin, Ill.

8643. GLENN TILFORD PATCHILL

A. B. in Commerce; b. Je 26, 1893, Corning, N. Y.; s. J. W. T. (b. Philadelphia, Pa.) and Anna (Calvert) Patchill. Prepared in Genesee Wesleyan Sem., Lima, N. Y.; Univ. of Ia., 1912-14. Ord. Tr. Sch., N. W. Univ.; *do.*, San Antonio Arsenal, Tex.; Sergt., Co. A., Curtis Bay Gen. Supply, Ord. Dept., S. Baltimore, Md.; Mustered out, Ap 3, 1919. *Address,* 128 Cedar St., Corning, N. Y.

8644. JOSEPH JULIAN PATTERSON

Instructor; B. S. in A. E.; b. My 3, 1894, Danville, Ill.; s. Jesse Julian (b. Jl 4, 1848, Athens, Tenn.) and Nancy Jane (Purkins) Patterson (b. D 25, 1854, Indianola, Ill.). Prepared in Danville H. S. Alpha Rho Chi; Lambda Tau Rho; Arch. Club; Glee Club. Draftsman, Chicago, 1917; Instr., Arch. and practicing arch., Okla. Agr. and Mech. Coll., Stillwater, Okla., 1917—. *Address,* Stillwater, Okla.

8645. NELLIE RAND PATTERSON

Teacher; A. B. in H. Sc.; b. Je 24, 1894, Chicago; d. John Ritchie (b. N 20, 1864, Chicago) and Emma (Rand) Patterson (b. S 1, 1868). Prepared in John Marshall H. S., Chicago; Lewis Inst. Alpha Xi Delta; Phi Delta Psi; Mask and Bauble; Illiola; Sr. Class Historian; Inter Soc. Declamation Contest winner. Teacher, Pub. Speaking, H. S., Abingdon, Ill. *Address,* 1425 Lunt Ave., Chicago.

8646. JOHN VEVERS PATTON

A. B. in L. A. & S.; b. O 7, 1894, Pittsburgh; s. Joseph Robinson (b. N 9, 1868, St. Marys, Pa.) and Mary (Uhl) Patton (b. O 23, 1868, Somerset, Pa.). Prepared in Atlanta H. S.; Lewis Inst.; Univ. of Wis. Farmer, Aberdeen, Miss., 1917. Hdqtrs. Co., 17th, F. A.; Hdqtrs. 2nd F. A., A. E. F., France; driving car for Chief of Staff of the Division; Army of Occupation, Ger., 1918—. Mem., M. E. Church. *Address,* Aberdeen, Miss.

8647. HOMER ARNOLD PEARSON

Mech. Engr.; B. S. in E. E.; b. F 7, 1895, Vermilion, Ill.; s. Thomas B. and Mary F. (Miller) Pearson. Prepared in Thornton (Ind.) H. S. E. E. Soc. Mech. Engr., Edwards Valve & Mfg. Co., East Chicago, Ind. Married Edna Stickler, Ag 15, 1918, Champaign. *Address,* 4508 Magoun Ave., East Chicago, Ind.

8648. VICTOR ANTHONY PECCHIA

Civ. Engr.; B. S. in C. E.; b. S 20, 1894, Chicago; s. Joseph (b. Lucca, Italy) and Isabelle (Dinni) Pecchia (b. *do.*). Prepared in Lane Tech. H. S., Chicago; Lane Jr. Coll. Spanish Club; Capt., Univ. Brig.; Sec., C. E. Club; Sec., Stud. Branch, Am. Assn. Engrs.; Mil. Ball Com.; Brev. Capt., Ill. Nat. Guard. Experimental work on Sewage San. Dist., Chicago, 1917. Civ. Engr., Camp Custer, Mich., 1917; Topographical Draftsman, U. S. Departmental Service, 1918; Engrs. O. T. S., Camp Humphreys, Va., 1918; Mustered out, D 18, 1918. *Address,* 2910 Allen Ave., Chicago.

8649. ROY LEE PECK, JR.

B. S. in C. E.; b. F 16, 1894, Cleveland; s. R. L. Peck. Prepared in Wheaton H. S. Phi Kappa Sigma; C. E. Soc. Lt., C. A. C., Fort Constitution, New Castle, N. H. *Address,* 324 N. Cuyler Ave., Oak Park, Ill.†

8650. RUSSELL HENRY PEDLER

B. S. in M. E.; b. Jl 17, 1895, Chicago; s. Edwin (b. O 23, 1862, London, Eng.) and Gertrude Mary (Davis) Pedler (b. D 15, 1866, *do.*). Prepared in Lane Tech. H. S., Chicago; Lane Jr. Coll. Stud. Branch, A. S. M. E. 1st O. T. C., Fort Sheridan, Ill., 1917; Cadet Flyer, R. F. C., Ft. Worth, Tex.; 1st Lt., 166th Aero Sqdn., A. E. F., France; Officially credited with bringing down two German planes. *Address,* 4232 N. Kildare Ave., Chicago.

8651. HARRY LOUIS PELZER

A. B. in L. A. & S.; b. S 18, 1896, Murphysboro, Ill.; s. Louis W. Pelzer. Prepared in Murphysboro H. S.; Carthage Coll. *Address,* 1011 West Main St., Urbana.

8652. HARRY FRED PENDARVIS

Elec. Engr.; B. S. in E. E.; A. B. in L. A. & S.; b. My 6, 1894, Chicago; s. Robert Ellsworth (b. O 30, 1861, Henderson Co., Ill.) and Leliz Vilmina (Rouse) Pendarvis (b. Morris, Ill.). Prepared in Crane Tech. H. S., Chicago. Alpha Sigma Phi; Eta Kappa Nu; Sigma Tau; Tribe of Illini. Varsity Track. Elec. Engr., Chicago. Lt., U. S. N., U. S. S. Maine, with battleship fleet at Guantanamo, Cuba, 1918—. *Address,* 2602 Neva Ave., Chicago.

8653. MARY HONORA PENDERGAST

A. B. in L. A. & S.; A. M., 1918; b. Ap 24, 1890, Mattoon, Ill.; d. Thomas M. Pendergast. Prepared in Charleston H. S.; Colo. Coll. *Address*, 32 E. Green St., Champaign.†

8654. STELLA REBECCA PERCIVAL
(Sister of No. 7130)

Musician; B. Mus.; b. N 1, 1892, Champaign; d. O. L. (b. N 20, 1861, *do.*) and Mary Pratt (b. Ag 3, 1869, *do.*). Prepared in Champaign H. S. Kappa Alpha Theta; Mu Kappa Alpha; Phi Delta Psi; Athenean; Y. W. C. A. Cabinet; Prelim. Honors; Sr. Invitation Com.; Sr. Memorial Com. Canteen Worker, Y. M. C. A., France, 1918; *do.*, Coblenz, Ger. *Address*, 314 S. Randolph St., Champaign.

8655. NELLE PERRY

Teacher; A. B. in L. A. & S.; b. Jl 26, 1888, Franklin, Ind.; d. T. C. M. Perry. Prepared in Chrisman H. S. Teacher, Tp. H. S., Oblong, Ill. *Address*, Ridge Farm, Ill.†

8656. CHESTER ALMON PETERSON

Farmer; B. S. in Agr.; b. Ag 19, 1894, Galesburg, Ill.; s. William Almon (b. Ag 21, 1868, *do.*) and Nellie (Westervelt) Peterson (b. D 4, 1869, Buds, Ill.). Prepared in Galesburg H. S. Cosmopolitan Club; Agr. Club. Farmer, Inola, Okla., 1917. Merchant Marine, 1917—. *Address*, Inola, Rogers Co., Okla.

8657. REUBEN WALTER PETERSON

Milk Engr.; B. S. in Agr.; b. O 6, 1894, Minneapolis; s. Robert P. (b. 1860, Sweden) and Emily C. (Youngren) Peterson (b. 1860, *do.*). Prepared in Lake View H. S., Chicago. Prelim. and Final Honors; Scholar in Dairy Husb. Varsity Baseball ; Fresh. Varsity Baseball; Class Basketball. Dairy Chem., Litchfield Creamery Co., Litchfield, Ill., 1917. Milk Engr., Mojonnier Bros. Co., Chicago, 1917. Lt., C. A. C., Bordeaux, France, 1918—. *Address*, 5331 N. Glenwood Ave., Chicago.

8658. TIMOTHY EDWIN PETERSON

Live Stock Dealer; B. S. in Agr.; b. N 18, 1895, Mesa, Ariz.; s. J. G. (b. N 1, 1870) and Leah E. Peterson (b. Ag 18, 1871). Prepared in Mesa (Ariz.) H. S.; N. W. Univ., 1913-15. Sigma Alpha Epsilon. Live Stock Commissioner, Co-partner, J. G. Peterson Live Stock Comn. Co. Co. F., 314 Engrs., 89th Div., A. E. F., France, 1918; Wounded in St. Mihiel Drive, Base Hosp. No. 27, 1918—. *Address*, Mesa, Ariz.

8659. FRANK HOWARD PETHYBRIDGE

B. S. in Agr.; b. S 3, 1894, Chicago; s. John F. (La Cross, Wis.) and Mary (Livingston) Pethybridge (b. Ithaca, N. Y.). Prepared in Wendell Phillips H. S. Delta Kappa Epsilon; Alpha Gamma Rho; Helmet; Sachem; Tribe of Illini; Hoof and Horn Club; Varsity Baseball; Varsity Football. With Halsey Stuart & Co., Chicago, 1917-18. Lt., O. T. C., F. A., Camp Jackson, S. C. Married Anne Voss, S 4, 1918, Champaign. *Address*, 5442 Winthrop Ave., Chicago.

8660. MANLEY ROSS PETTY

B. S. in Agr.; b. S 11, 1892, Sumner, Ill.; s. George L. Petty. Prepared in Lawrenceville Tp. H. S. Alpha Sigma Phi. Ma-wan-da; Tribe of Illini; Varsity Football. Naval Aviation Service, 1918—. *Address*, R. 5, Sumner, Ill.†

8661. LOUIS HERMAN PFEFFER

Farmer; B. S. in Agr.; b. Mr 27, 1894, Lebanon, Ill.; s. L. L. Pfeffer. Prepared in Lebanon H. S.; A. B., McKendree Coll., 1915. Der Deutsche Verein; E. E. Soc.; Varsity Gym. Team; Ill. Drama Federation. Farmer, 1917. *Address*, Lebanon, Ill.

8662. CONRAD LOUIS PFEIFFER

Elec. Engr.; B. S. in E. E.; b. N 16, 1892, Chicago; s. Konrad (b. Ja 25, 1863, Allendorf, Hesse, Ger.) and Catherine (Marzin) Pfeiffer (b. Mr 28, 1873, Saar., Louis, Lorraine, Ger.). Prepared in Curtis H. S., Chicago. Der Deutsche Verein; E. E. Soc.; Gym. Team. Stud., Mich. St. Tel. Co., Detroit, 1917; Jr. Elec. Engr., Pub. Service Comn., New York City, 1918—. 2nd Lt., 70th F. A., Camp Taylor, Ky.; Camp Knox, Ky.; Mustered out, F 6, 1919. *Address*, 238 E. 79th St., New York City; *bus. add.*, 49 Lafayette St., *do.*

8663. RUDOLF SALISBURY PFEIFFER

Mech. Engr.; B. S. in M. E.; b. My 11, 1895, Peoria, Ill.; s. Rudolf (b. Ja 28, 1860, Peoria) and Marion Ida (Salisbury) Pfeiffer (b. Ja 8, 1860, Peoria). Prepared in Bradley Poly. Inst. Pi Tau Sigma; Jr. Mem., A. S. M. E. Pvt., Ord. Corps, N. A., 1917; Ft. Herring, Peoria; Corp., Ord., A. E. F., France. *Address*, 1108 N. Madison Ave., Peoria.

8664. LOIS PHILBRICK
(Daughter of No. 403)

Secretary; A. B. in L. A. & S.; b. O 10, 1895, Champaign; d. Solon ('84), (b. Je 20, 1860, Baileyville, Ill.) and Caroline Josephine (Thomas) Philbrick (b. F 8, 1867, Morris, Ill.). Prepared in Champaign H. S. Kappa Alpha Theta; Phi Beta Kappa; Athenean. Sec., International Harvester Co., Chicago. *Address*, 406 N. Mc Kinley Ave., Champaign; *bus. add.*, c/o International Harvester Co., *do.*

8665. MINNIE ALICE PHILLIPS

Teacher; A. B. in L. A. & S.; b. Mr 13, 1894, Sullivan, Ill.; d. Andrew J. Phillips. Prepared in East. Ill. St. Norm. Alpha Omicron Pi; W. A. A.; H. Sc. Club. *Address*, R. 1, Sullivan, Ill.†

8666. JOHN PIEPER

Assistant; B. S. in Agr.; M. S., 1917; b. Ja 24, 1886, Granite City, Ill.; s. J. and Mary Pieper. Prepared in Granite City H. S., Univ. of Ill., Asst. in Crop Production, 1917—. Married Nellie Dawson, Ag 29, 1918, Urbana. *Address*, 905 S. Busey Ave., Urbana.†

8667. BENJAMIN ELMER PIERCE

Salesman; B. S. in C. E.; b. Ag 11, 1894, Grayville, Ill.; s. Rev. Reuben Forest (b. F 25, 1857) and Fannie Forest Gillham (b. My 1, 1860, Wanda, Ill.). Prepared in Castle Rock H. S.; North Denver H. S.; South Denver H. S.; Univ. of Denver, 1912-14. Beta Theta Pi; Y. M. C. A. Auto Salesman, 1919—. Sec., Y. M. C. A., 1917; U. S. N. R. F., 1917; Ensign, 1918; Mustered out, F 9, 1919. *Address*, 112 Springer Ave., Edwardsville, Ill.; *bus. add.*, 3107 Locust St., St. Louis.

8668. EDWIN IVAN PILCHARD

B. S. in Agr.; b. O 3, 1891, Farmer City, Ill.; s. M. H. Pilchard. Prepared in Farmer City H. S.; Ill. Wesleyan Univ. Farm House; Glee and Mandolin Club; Univ. Choral Soc.; Agr. Club. *Address*, Mansfield, Ill.†

8669. LEONARD SPROULE POOR
(Brother of Nos. 1753, 5364)

A. B. in L. A. & S.; b. O 19, 1894, Streator, Ill.; s. Thompson (b. Ja 3, 1849, Hopkinton, Mass.) and Helen Jane (Lindsay) Poor (b. Ag 9, 1854, Shippenburg, Pa.). Prepared in Streator H. S.; Knox Coll. Beta Theta Pi; Comitatus. 1st O. T. C., Ft. Sheridan, 1917; 2nd Lt., Inf., U. S. R. *Address*, 217 S. Monroe St., Streator, Ill.†

8670. HARRY HUBERT PORTER

B. S. in Min. E.; b. D 26, 1893, Gerlaw, Ill.; s. A. A. Porter. Prepared in Monmouth H. S. Delta Upsilon; Homecoming Com. Q. M. Training, Univ. of Ill., 1918—. *Address*, Gerlaw, Ill.†

8671. URBAN STUART POSTEL

(Son of No. 367; Brother of Nos. 4863, 6488)

A. B. in Commerce; b. F 28, 1895, Mascoutah, Ill.; s. Julius ('83), (b. N 29, 1862) and Amalia Postel (b. Je 26, 1862, Mascoutah, Ill.). Prepared in Morgan Park Acad. *Address*, Mascoutah, Ill.

8672. HARRIET LEOTINE POSTLEWAIT

B. S. in H. Sc.; b. Ag 2, 1879, Monticello, Ill.; s. James and Minnie Postlewait. Prepared in Univ. Acad. *Address*, 814 W. Main St., Urbana.†

8673. GLENN EDWARD POTTER

Engineer; B. S. in E. E.; b. Mr 25, 1895, Cleveland; s. W. P. Potter. Prepared in Springfield H. S. Eta Kappa Nu; Varsity Wrestling; Prelim. Honors. Insp., I. T. S., 1917-18; Asst. Engr., Pub. Utilities Comn. of Ill., Springfield, Ill., 1918—. *Address*, 551 W. Fayette Ave., Springfield, Ill.; *bus. add.*, 511 De Witt-Smith Bldg., *do.*

8674. JACOB ORIN POWERS

(Brother of No. 5368)

Teacher; A. B. in L. A. & S.; A. M., 1918; b. Je 19, 1890, Tice, Ill.; s. John William (b. 1838, Maysville, Ky.) and Nancy T. (Erwin) Powers (b. N 14, 1848, Petersburg, Ill.). Prepared in Petersburg Harris H. S.; Ill. St. Norm. Univ. Grad. Stud., Univ. of Ill., 1917—. Married Lucie Agnes Jenny, Ag 16, 1912, Jamestown, Ill. *Address*, 107 S. Busey Ave., Urbana.

8675. JOHN HOWARD POWERS

Farmer; A. B. in Commerce; b. Ag 23, 1895, Decatur, Ill.; s. Charles G. (b. Je 30, 1862, Jacksonville, Ill.) and Effie (Rogers) Powers (b. O 4, 1867, Maroa, Ill.). Prepared in Decatur H. S.; Tome Sch., Pt. Deposit, Md. Alpha Tau Omega; Ma-wan-da; Scabbard and Blade; Helmet; Mgr., Class Baseball; Mgr. Class Ath.; Lt. Col., Univ. Brig.; Brevet Capt., Ill. Nat. Guard. Farm Mgr., Decatur, Ill., 1917. Instr., U. S. S. M. A., Univ. of Ill., N 1917—. Married Helen Lee Kenney, S 12, 1917, Decatur, Ill. *Address*, 357 W. Decatur St., Decatur, Ill.

8676. RAY AUSTIN POWERS

B. S. in Agr.; b. Mr 26, 1895, Braceville, Ill.; s. George F. and Alice Lindsay (McCall) Powers. Prepared in Joliet Tp. H. S. Const. Work, 1917-18. Bradley Poly. Inst., U. S. A. Course, 1918—. *Address*, 1226 S. Richard St., Joliet, Ill.

8677. MELVILLE HALSEY PRICE

B. S. in Chem.; b. Ja 30, 1896, Chicago; s. William R. Price. Prepared in Englewood H. S. *Address*, 6206 S. Hermitage Ave., Chicago.†

8678. WILLIAM THOMAS PURCELL

B. S. in A. E.; b. Ja 12, 1892, Minneapolis; s. Thomas Francis Purcell. Prepared in Crane Tech. H. S., Chicago. Fresh. Varsity Swimming. 108th Engrs., U. S. A. *Address*, 155 N. Leamington St., Chicago.†

8679. JOHN ELDER PYRON

Chemist; B. S. in Chem.; b. F 27, 1894, Chattanooga, Tenn.; s. Lee and Annie Lillian (McClure) Pyron. Prepared in Soldan H. S., St. Louis. Delta Kappa Epsilon. Asst. Chem., Certainteed Products Corp., E. St. Louis, Ill., 1917-18. With Centerheed Co., York, Pa. 3rd R. O. T. C., Camp Grant, Ill., 1918; Sergt., U. S. A.; 2nd Lt., Anti-Aircraft Sch., Artillery Section, A. E. F., France; Mustered out, 1919. Married Ruth Anne Johnson, My 14, 1918, Columbia, S. C. *Address*, 6007 Berlin Ave., St. Louis.

8680. CORAMAE QUANDT

Univ. Sec.; B. S. in H. Sc.; b. O 20, 1893, Indianapolis; d. William Henry (b. 1864, Galion, O.) and Mary (Bauer) Quandt (b. 1868, Palestine, Ind.). Prepared in Mattoon H. S. Asst. Registrar's Office, Univ. of Ill., 1917; Univ. Sec., Univ. of Ill. Press, 1918—. *Address*, 202½ W. Green St., Urbana.†

8681. HARRY QUICK

(Brother of No. 6496)

B. S. in C. E.; b. F 11, 1894, Joliet, Ill.; s. George Wesley (b. O 2, 1866, Tiskilwa, Ill.) and Carrie (Gossler) Quick (b. S 2, 1868, *do.*). Prepared in Tiskilwa H. S. Theta Chi; Class Football; Class Baseball. Corp., Camp Dodge, Ia.; Camp Lee, Va.; 2nd Lt., Co. C, 545th Service Brig., Engrs., Camp A. A. Humphreys, Va.; 1st Lt., *do.*, A. E. F., France, 1918—. *Address*, Tiskilwa, Ill.†

8682. RALPH SHANCKE RAABERG

Draftsman; B. S. in A. E.; b. My 19, 1895, Chicago; s. Sophus (b. Norway) and Olga (Shancke) Raaberg (b. *do.*). Prepared in Lane Tech. H. S., Chicago. Draftsman, I. C. R. R., 1917. Ord. Corps., Const. Section, N. A., 1917; Sergt., Const. Sect., Ord. Dept., Aberdeen Proving Ground, Md. *Address*, 2424 N. Spaulding Ave., Chicago.

8683. IVAN RACHEFF

A. B. in L. A. & S.; b. S 17, 1892, Bulgaria; s. Neno Racheff. Prepared in Sophi Univ. Cosmopolitan Club. *Address*, Saichera St., Lorech, Bulgaria.†

8684. PAUL ALBERT RAIBOURN

(Brother of No. 7886)

Elec. Engr.; B. S. in E. E.; b. D 14, 1896, Frankfort, Ind.; s. James Edward (b. Ap 15, 1871, Lynville, Ind.) and Ida (Caswell) Raibourn (b. Je 30, 1872, Boonville, Ind.). Prepared in Waterloo H. S. Tau Kappa Epsilon; Sigma Xi; Tau Beta Pi; Eta Kappa Nu; Egyptian Club; Prelim., Final and Special Honors. Elec. Engr., West. Elec. Co., New York City, 1917-18. Reserve Flying Corps, U. S. N., 1918—. *Address*, 65 Central Park West, New York City.

8685. CRAWFORD JOHN RAMSAY

Supt., Schs.; A. B. in L. A. & S.; b. F 21, 1888, Martinsville, Ill.; s. Crawford John (b. Ap 19, 1853, *do.*) and Martha Jane (Ramsay) Ramsay (b. Ap 29, 1860, Plainfield, Ind.). Prepared in Olney H. S.; So. Ill. St. Norm. Sch., 1910-12; Grad. Stud. Univ. of Ill., summer 1917. Phi Delta Kappa. Supt., City Schs., Johnston City, Ill. Married Pearl Jeanette Brown, Je 1, 1914, Murphysboro, Ill. Children: Helen Marie, b. Mr 15, 1915; Gordon Dale, b. O 29, 1916. *Address*, Johnston City, Ill.

8686. JOHN HUBERT RAMSER

(Brother of No. 3924)

Engineer; B. S. in M. E.; b. N 7, 1891, Rock Island, Ill.; s. Paul (b. Ja 29, 1860, Tavannes, Switzerland) and Mary Angeline (Reta) Ramser (b. N 18, 1861, St. Charles, Ill.). Prepared in West Des Moines H. S. Tau Beta Pi; Pi Tau Sigma; Prelim. and Final Honors. Engng. Dept. Assoc., Fact. Mutual Fire Ins. Cos., Boston, 1917-18. U. S. N. R. F., 1918—. *Address*, 316 Huntington Ave., Boston.

8687. GRACE LOUISE RANDALL

Student; A. B. in L. A. & S.; b. Je 14, 1893, Chicago; d. A. Lynn (b. D 7, 1860, East Springfield, Pa.) and Martha A. (Thayer) Randall (b. Ap 8, 1862, West Springfield, Pa.). Prepared in John Marshall H. S.; Ferry Hall, Lake Forest, Ill.; N. W. Univ., summer 1916; Grad. Stud., Univ. of Ill., 1917-18. *Address,* 2114 Estes Ave., Chicago.

8688. CORA CREAGER RANDOLPH

Teacher; A. B. in L. A. & S.; b. N 26, 1893, Walnut, Kan.; d. J. E. (b. Ala.) and Rebecca Randolph (b. Ill.). Prepared in Man. Tr. H. and Kenwood Private Schs., Kansas City, Mo. Chi Omega; Sec., Le Cercle Français; Mask and Bauble. Teacher, Vandalia, Ill., 1918. *Address,* 1100 E. Armour Blvd., Kansas City, Mo.

8689. WILLARD PARMINTER RANNEY

Farmer; B. S. in Agr.; b. Mr 12, 1897, Cazenovia, Ill.; s. Mark Joel (b. F 23, 1867, *do.*) and Lillie May (Parminter) Ranney (b. Ap 14, 1870, Metamora, Ill.). Prepared in Metamora H. S. Alpha Zeta; Agr. Club; Prelim. Honors; Class Soccer Team; Y. M. C. A., Cabinet. Farmer, Cazenovia, Ill., 1917—. Mem., Christian Union Church. *Address,* Cazenovia, Ill.

8690. SAMPSON MILES RAPHAELSON

(Husband of No. 8754)

Writer; A. B. in L. A. & S.; b. Mr 30, 1894, New York City; s. Ralph and Annie (Marks) Raphaelson (b. N. Y.). Prepared in McKinley H. S., Chicago; Lewis Inst., Chicago. Sigma Delta Chi; Theta Nu Epsilon; Cosmopolitan Club; Scribblers Club; Grapho men; Ed., *Siren*; Asst. Ed., *Ill. Mag.*; Chm., Gridiron Banquet. Copy Writer, Advertising Agency; Mag. Writer, New York City; Asst. Ed., *Red, Green* and *Blue Book* Mags. Publicity Dept., Navy, Chicago; Adv. Asst., McJuncken Adv. Co. Auth.: The Happiness of Rebecca, *Hearst's Mag.*, 1918; 'Aint You Comin' Back, *Green Book*, 1918; Paper Cuffs, *Smith's Mag.*, 1918; short stories in Chicago *Sunday Herald*, 1917. Married Rayna de Costa Simons ('17), Ja 1, 1918, Chicago. *Address,* Newberry Hotel, Chicago; *bus. add.*, c/o Red Book, North American Bldg., *do.*

8691. EDWIN WALLACE RAPP

Med. Student; A. B. in L. A. & S.; b. Ap 18, 1891, Aurora, Ill.; s. George and Katherine Elizabeth (Brady) Rapp (b. Ottawa, Ill.). Prepared in East H. S., Aurora, Ill.; N. W. Med. Sch., 1915-16; Grad. Stud., Rush Med. Coll., 1916-18. Medui; Alpha Kappa Kappa; Lambda Kappa Alpha. Med. Reserve Corps, 1918. *Address,* Aurora, Ill.

8692. MARY RATHSACK

A. B. in L. A. & S.; b. Jl 11, 1887, Greenview, Ill.; s. R. Rathsack. Prepared in Ill. St. Norm. Univ. *Address,* Greenview, Ill†

8693. MAURICE EDWIN REAGAN

(Husband of No. 8850)

Inspector; B. S. in E. E.; b. Mr 11, 1894, Bridgewater, Ia.; s. Dr. E. W. Reagan. Prepared in Canton H. S. Sigma Nu. Insp., Elec. Equipment, Kansas City Rys. Co., Kansas City, Mo. Instr., Gunnery, U. S. S. M. A., Univ. of Ill. Married Margaret Walkerly ('17), Ag 11, 1917, Kansas City, Mo. Child, Edwin Maurice, b. Je 2, 1918. *Address,* 4200 Walnut St., Kansas City, Mo.; *bus. add.*, 1500 Grand Ave., *do.*

8694. FREDERICK JAMES REED

Agriculturist; B. S. in Agr.; b. O 3, 1893, Volant, Pa.; s. James Houghs (b. D 25, 1856, Unity, Pa.) and Mary Mellissa Young (b. F 25, 1855, Deerfield, O.). Prepared in Volant (Pa.) H. S.; Westminster Coll.; Pa. St. Coll. Alpha Zeta; Agr. Club; Hoof and Horn Club; Ill. Soc. of Agron.; Y. M. C. A. Cabinet. Govt. Agr. Work, Keene, N. H.; Aerial Gunnery Service, U. S. A.; Sergt. Instr., Avia., 77th Aero Sqdn.; Mustered out, Ap 2, 1919. Ed., *Cheshire Co. Farmers Bull.*, *Address,* Volant, Pa.

8695. MAURICE JOHNSON REED

Engineer; B. S. in Min. E.; b. Ap 22, 1897, Emerson, Ill.; s. Alfred P. (b. Ag 13, 1860, Mercersburg, Pa.) and Hattie E. (Johnson) Reed (b. Je 2, 1862, Sterling, Ill.). Prepared in Lake View H. S., Chicago; Sterling H. S. Alpha Chi Rho; Tau Beta Pi; Theta Tau. Prelim. and Final Honors. Engr., Federal Lead Co., Flat River, Mo., 1917. 1st Lt., Aerial Observer, Aviation Service, A. E. F., France; A. S. S. C., 135th Aero Sqdn., *do.* *Address,* Emerson, Ill.

8696. JOHN CORWIN REEDER

Supt., Sch.; A. B. in L. A. & S.; b. Mr 28, 1879, Arthur, Ill.; s. Thomas Corwin (b. D 4, 1849, Darke Co., O.) and Sarah (Sharp) Reeder (b. June, 1852, O.). Prepared in East. Ill. St. Norm. Sch.; Ill. Norm. Univ. Kappa Delta Pi; Phi Delta Kappa. Grad. Stud., Univ. of Ill. Supt. of Schs., Geneseo, Ill. Married Jl 12, 1905; Marguerite Veuve, O 8, 1910. Children: Lois, b. Ja 11, 1908; Margaret, b. S 18, 1914. *Address,* Geneseo, Ill.

8697. ERNEST FERDINAND REHNQUIST

B. S. in C. E.; b. Mr 10, 1894, Imogene, Minn.; s. Andrew (b. O 23, 1858, Sweden) and Selma (Thuresan) Rehnquist (b. My 22, 1857, *do.*). Prepared in Curtis and Bowen H. S., Chicago. 14th F. A. Band. *Address,* 7417 Luella Ave., Chicago.

8698. HARVEY RUSSELL RICHARDSON

Elec. Engr.; B. S. in E. E.; b. Ja 8, 1892, Morristown, N. Y.; s. Frank A. (b. My 5, 1869, Hammond, N. Y.) and Mary E. (Downey) Richardson (b. O 31, 1868, Morristown, N. Y.). Prepared in Morristown (N. Y.) H. S. Eta Kappa Nu; E. E. Soc.; Prelim. Honors; Treas., Eta Kappa Nu. Engr., Testing Dept., Gen. Elec. Co., 1917. Auth.: Elec. Measuring Instruments, *Technograph. Address,* 130 Division St., Schenectady, N. Y.

8699. WARREN McLELLAN RICHMOND

Farmer and Fruitgrower; B. S. in Agr.; b. Jl 5, 1895, Geneseo, Ill.; s. Joseph Warren (b. F 20, 1840, Scituate, R. I.) and Clara (McLellan) Richmond (b. N 26, 1854, Saginaw, Mich.). Prepared in Geneseo Tp. H. S. Alpha Zeta; Agr. Club; Hoof and Horn Club; Prelim. and Final Honors. Farmer and Fruitgrower, Geneseo, Ill., 1917—. *Address,* Geneseo, Ill.

8700. JANET RINAKER (TEN BROEK)

(Wife of No. 3572; Sister of G565)

A. B. in L. A. & S.; b. N 25, 1895, Carlinville, Ill.; d. Thomas (b. Ag 15, 1857, *do.*) and Fanny (Kelly) Rinaker (b. S 27, 1859, Kankakee, Ill.). Prepared in Carlinville H. S.; Blackburn Acad. A. B., Blackburn Coll., 1915; Teacher's Coll., Columbia Univ. Chi Omega; Alethenai; Scribblers. Married Carlon Ten Broek ('08), Ap 28, 1917, Carlinville, Ill. *Address,* 10 Nassau St., Princeton, N. J.

8701. JOHN GILMAN RITTER

B. S. in A. E.; b. My 27, 1895, Chicago; s. J. H. Ritter. Prepared in Crane Tech. H. S., Chicago. Psi Mu. Co. B, 108th U. S. Engrs., Camp Logan, Houston, Tex. *Address,* 2300 W. Lake St., Chicago.

8702. THEODORE DANIEL ROANE

A. B. in L. A. & S.; b. S 9, 1894, Richmond, Va.; s. C. B. Roane. Prepared in Lane Tech. H S., Chicago. *Address,* 446 S. Dearborn St., Chicago.

8703. MALCOM DOUGLAS ROBERTS

B. S. in Agr.; b. D 11, 1893, Flushing, N. Y.; s. W. J. Roberts. Prepared in Moses Brown Sch., Providence, R. I. Chi Psi; Capt., Univ. Brig. Ft. Sheridan. *Address,* 46 S. Parsons Ave., Flushing, N. Y.

8704. MIRIAM SELINA ROBERTSON

Singer; B. S. in H. Sc.; b. My 8, 1896, Morrison, Ill.; d. William John (b. D 30, 1865, *do.*) and Mary E. (Ogsbury) Robertson (b. D 25, 1865, Prophetstown, Ill.). Prepared in Champaign H. S. Stud., Hinshaw Conservatory, Chicago, 1917-18; Vocalist, War Lecture Bur., *do.* *Address,* 204 W. John St., Champaign; *bus. add.,* 516 S. Ridgeland Ave., Oak Park, Ill.

8705. RUTH LOVE ROBINSON

B. S. in H. Sc.; b. My 3, 1890, Edwardsville, Ill.; d. Dr. S. T. Robinson. Prepared in Edwardsville H. S.; East. Ill. St. Norm. Sch. *Address,* 108 Hillsboro Ave., Edwardsville, Ill.†

8706. WARREN ISAAC ROBINSON

Farmer; B. S. in Agr.; b. Ap 13, 1894, La Salle, Ill.; s. Charles S. (b. Ap 30, 1865, La Salle, Ill.) and Emma Clyde (Hamel) Robinson (b. N 7, 1866, La Salle, Ill.). Prepared in La Salle Peru Tp. H. S. Beta Upsilon. Farmer; Grain and Livestock dealer, La Salle, Ill. *Address,* c/o The Oaks, La Salle, Ill.

8707. PAUL THOMAS ROCKEY

Inspector; B. S. in A. E.; b. Jl 12, 1894, Orangeville, Ill.; s. Thomas (b. Mr 7, 1863, *do.*) and Martha (Saxby) Rockey (b. D 28, 1867, Monroe, Wis.). Prepared in Freeport H. S. Insp., Const., Navy Dept., Naval Operating Base, Hampton Rds., Va., 1917—. *Address,* Central Y. M. C. A., Norfolk, Va.

8708. HEDWIG ELIZABETH ROESNER

Teacher; A. B. in L. A. & S.; B. Mus.; b. S 29, 1885, Moline, Ill.; d. Edward Frederick (b. Jl 17, 1859, Germany) and Augusta Pauline (Schreiber) Roesner (b. F 8, 1862, *do.*). Prepared in Moline H. S. Mu Kappa Alpha; Der Deutsche Verein; Univ. Girl's Glee Club; Univ. Choral Soc.; Jamesonian. Teacher, Argentine H. S., Kansas City, Kan., 1917—. *Address,* 414 7th St., Moline, Ill.; *bus. add.,* 1434 South 30th St., Kansas City, Kan.

8709. ELSIE MARIE ROGERS

Teacher; A. B. in L. A. & S.; b. Ag 10, 1893, Fremont, Neb.; d. William Eugene (b. My 2, 1865, Warren, Ill.) and Fannie (Kelsey) Rogers (b. Ja 19, 1867). Prepared in Omaha (Neb.) H. S. H. Sc. Club; W. A. A. Teacher, Departmental Sch., Havana, Ill.; govt. work, Washington, D. C. *Address,* 816 Mass. Ave., N. E., Washington, D. C.

8710. HENRY SHELDON ROGERS

Teacher; B. S. in Agr.; b. Ag 29, 1894, Marengo, Ill.; s. George Hart (b. F 9, 1867, Rochelle, Ill.) and Ella M. (Sheldon) Rogers (b. Ja 9, 1874, Marengo, Ill.). Prepared in Marengo H. S. Kappa Delta Pi. U. S. S. M. A., Univ. of Ill., 1917; *do.,* Waco, Tex., 1917—. *Address,* Marengo, Ill.

8711. FRANK PHILIP ROHRER

A. B. in L. A. & S.; b. Jl 2, 1890, Gilman, Ill.; s. Franz Xavier (b. D 25, 1850, Nuremberg, Ger.) and Maria Magdalena (Wiegand) Rohrer (b. D 23, 1860, Altgloshütten, Ger.) Prepared in Gilman H. S. Grad. Work, Univ. of Ill., 1917—. *Address,* 105 E. Daniel St., Champaign.

8712. EDWIN GEORGE ROOS

A. B. in Commerce; b. O 5, 1894, St. Louis; s. Henry Roos. Prepared in McKinley H. S., St. Louis. Alpha Delta Phi; Psi Mu; Helmet; Tribe of Illini; Varsity Swimming; Class Football; Staff, *Illio; Daily Illini; Technograph* Bd., Homecoming Com. Bell Telephone Co., St. Louis. *Address,* 1918 Whitnall Ave., St. Louis.†

8713. GEORGE HOWARD ROSCOE

Teacher; B. S. in Agr.; b. Mr 22, 1893, Chicago; s. William Roscoe. Prepared in Lake H. S., Chicago. Agr. Club; Varsity Football. Teacher, Englewood H. S., Chicago. *Address,* 582 Greenwood Ave., Blue Island, Ill.†

8714. HARRY ALBERT ROSS

Assistant; B. S. in Agr.; b. N 27, 1892, Greenville, Ill.; s. Albert Dale (b. D 15, 1848, Reno, Ill.) and Frances M. (McKinsey) Ross (b. Je 30, 1865, Salem, Ind.). Prepared in Greenville Coll. Acad. Alpha Zeta; Varsity Gym. Team. Asst., Dairy Econ., Univ. of Ill., 1917—. *Address,* 504 E. Chalmers St., Champaign.

8715. CHARLES BARR ROWE

B. S. in Arch.; b. Ag 31, 1894, Marshfield, Wis.; s. C. F. Rowe. Prepared in Englewood H. S., Chicago. Kappa Sigma; Psi Mu; Sigma Tau; Arch. Club; Glee Club; Ill. Union Opera; Class Basketball; Staff, *Illio.* U. S. S. M. A., Univ. of Ill. *Address,* 316 W. 61st St., Chicago.†

8716. JACK LEROY ROWE

Sales Engr.; B. S. in E. E.; b. Jl 5, 1894, Chicago; s. Henry (b. *do.*) and Bertha (Carniol) Rowe (b. *do.*). Prepared in Crane Tech. H. S., Chicago; Crane Jr. Coll. E. E. Soc.; Stud. Branch, A. I. E. E., Stud., Engng. Course, Gen. Elec. Co., Ft. Wayne, Ind., 1917-18; Sales Engr., *do.,* Chicago, 1918—. Jr. Mem., Am. Assn. Engrs. Married Celia Weiner, O 21, 1917, Chicago. *Address,* 1542 Clifton Park Ave., Chicago; *bus. add.,* Gen. Elec. Co., Monadnock Bldg., *do.*

8717. JAMES ROWE

B. S. in M. E.; b. N 3, 1890, Three Rivers, Mich.; s. John Rowe. Prepared in Three Rivers (Mich.) H. S. *Address,* 709 Walnut St., Three Rivers, Mich.; *bus. add.,* 1542 S. Clifton Park Ave., Chicago.†

8718. CHARLES HENRY RUEDI

A. B. in Commerce; b. Jl 10, 1894, St. Louis; s. G. H. (b. *do.*) and Lena (Schmale) Ruedi (b. Sachenhausen, Ger.). Prepared in Central H. S., St. Louis. Phi Sigma Kappa; Alpha Kappa Psi; Psi Mu; Ku Klux; Helmet. 1st. R. O. T. C.; 2nd. Lt., Inf. R. C., Camp Grant, Rockford, Ill., 1917—. *Address,* 3757 Laclede Ave., St. Louis.

8719. W. B. RUNDLE

Farmer; B. S. in Agr.; b. Ag 10, 1895, Clinton, Ill.; s. A. W. Rundle. Prepared in Clinton H. S. Chi Beta; Agr. Club; Class Baseball. *Address,* 423 W. Main St., Clinton, Ill.

8720. CHARLES MORTON RUNDLES

(Brother of Nos. 5914, 7179, 7180, 7915)

Ins. Agt.; A. B. in L. A. & S.; b. Mr 20, 1886, Huntertown, Ind.; s. John J. (b. 1846, Ind.) and Mary C. (McComb) Rundles (b. S 11, 1857, Huntertown, Ind.). Prepared in Univ. Acad. Ins. Agt., Home Realty Co., Detroit. *Address,* Huntertown, Ind.

8721. ELTON CROMWELL RUNNEBERG

Farmer; B. S. in Agr.; b. N 9, 1895, Elmhurst, Ill.; s. Swan (b. Ag 11, 1864, Sweden)

and Sophie (Anderson) Runneberg (b. 1866, *do.*). Prepared in Lane Tech. H. S., Chicago. Farmer, Crosby, Tex. 2nd Lt., Co. B, 325th F. A., A. E. F., France; Mustered out, F 20, 1919—. *Address,* Crosby, Texas.

8722. JASPER PHILIP C. RUSSETT

Architect; B. S. in Arch.; b. Jl 15, 1890, Cedar Rapids, Ia.; s. John Jasper (b. O 1858, Fond du Lac, Wis.) and Anna Russett (b. F 11, 1857, Bremer Co., Ia.). Prepared in Cedar Rapids (Ia.) H. S.; Coe Coll. Alpha Nu; Alpha Rho Chi; Arch Club. Arch. Designer, Carnegie Steel Co., Youngstown, O., 1917. Arch. Draftsman, Puget Sound Navy Yard, 1918—. Mem., Presby. Church. Married Beulah Irene Russett, My 7, 1913. Child, Claire Ann, b. My 19, 1916. *Address,* 429 6th St., Bremerton, Wash.

8723. BENJAMIN FRANCIS RUSY

B. S. in Agr.; b. Ag 3, 1894, Chicago; s. A. F. Rusy. Prepared in Crane Tech. H. S., Chicago. Alpha Sigma Phi; Ill. Union Dramatic Club; Ill. Union Opera; Class Baseball; Class Football. *Address,* 1339 S. Avers Ave., Chicago.

8724. FLORENCE RUTHERFORD
(Sister of No. 7184)

A. B. in L. A. & S.; b. Jl 8, 1894, Newman, Ill.; d. Cyrus (b. Ag 14, 1850, Oakland, Ill.) and Mary Elizabeth (McIntyre) Rutherford (b. Mr 10, 1853, Ekfrid, Ont., Can.). Prepared in Newman Tp. H. S.; Ferry Hall, Lake Forest, 1912-14. Kappa Kappa Gamma. Grad. Nurse, Camp Custer, Mich. *Address,* Newman, Ill.

8725. GLADYS DEFOREST SAFFELL

Clerk; A. B. in L. A. & S.; b. Jl 5, 1891, Urbana; d. William I. (b. Greensboro, Ind.) and Frankie C. (Hood) Saffell (b. Dublin, Ind.). Prepared in Urbana H. S.; Knox Coll. Alpha Omicron Pi; Yo Ma. Clerk, Registrar's Office, Univ. of Ill., 1917—. *Address,* 606 W. Green St., Urbana.

8726. ANNA ELLEN SAGER (FINLEY)
(Wife of No. 8319)

Asst. St. Leader; A. B. in H. Sc.; b. Ag 22, 1890, Belvidere, Ill.; d. G. F. (b. Ag 14, 1865) and Jessie Violet (Field) Sager (b. Ag 4, 1865). Prepared in South Belvidere H. S.; No. Ill. St. Norm. Sch., summer 1913. Phi Delta Psi; H. Sc. Club; Country Life Club; Pres., Y. W. C. A. Asst. St. Leader, Jr. Exten. Work in Ill., 1917—. Married M. R. Finley ('17), F 8, 1919. *Address,* 905 S. Wright St., Champaign.

8727. JUANITA LORRAINE SANFORD (STAHL)
(Wife of No. 8779)

Teacher; A. B. in L. A. & S.; b. Ap 18, 1894, Lebanon, Ind.; d. W. J. and Jenny (Mahorney) Sanford. Prepared in Lebanon H. S.; Ind. Univ., summer 1912, 1913, 1915. Teacher, H. S., Mauckport, Ind.; *do.,* Arcadia, Ind. Married W. P. Stahl ('17) Jl 1918. *Address,* Shelby, Mich.; *bus. add.,* c/o High School, Arcadia, Ind.

8728. WILLIAM CHAUNCEY SAVAGE

Mgr., Orchard; B. S. in Agr.; b. O, 1893, St. Louis; s. J. K. and Mary B. (Boynton) Savage. Prepared in Soldan H. S. Delta Kappa Epsilon; Alpha Gamma Rho; Hort. Club; Asst. Mgr., Ath. Assn.; Jr. Cap. Com. Mgr., Orchard, Frankfort, Mich. Bat. C, 331st F. A., Camp Robinson, Wis. *Address,* 331 N. Harvey Ave., Oak Park, Ill.

8729. WILLIAM ELLIOT SAVAGE
(Brother of No. 6538)

A. B. in L. A. & S.; b. Je 17, 1893, Baltimore; s. William Penn (b. O 3, 1852, Hart Co., Ky.) and Ann Elizabeth (Waters) Savage (b. N 18, 1864, Brunswick, Md.). Prepared in East St. Louis H. S. Mask and Bauble; Philomathean; Medui. Stud., Harvard Med. Sch., 1916; George Haven Scholarship, *do.,* 1917; Lucius F. Billings Scholarship, *do.,* 1918. Med. Reserve Corps, 1917—. Mem., Alpha Kappa Kappa. Married Lillian Ennis Gaddis, Ap 15, 1918, Alton, Ill. *Address,* 16 Buckminister St., Brighton, Mass.

8730. EDWARD GEORGE SCHAUMBERG

B. S. in A. E.; b. S 5, 1891, St. Louis; s. Edward George (b. S 13, 1848, *do.*) and Elizabeth C. (Dieterich) Schaumberg (b. S 8, 1854, *do.*). Prepared in Soldan H. S., St. Louis; Washington Univ., 1912-14. Beta Theta Pi; Scarab. R. O. T. C., Ft. Sheridan; 2nd Lt., F. A., 1917; 18th F. A., Camp Ft. Bliss, El Paso, Tex.; *do.,* A. E. F., France, 1918; Army of Occupation, Ger., 1918—. *Address,* 5112 Maple Ave., St. Louis.

8731. MAX SCHECHT

A. B. in L. A. & S.; b. F 14, 1895, New York City; s. Adolph Schecht. Prepared in Townsend Harris Hall H. S. Sergt., M. G. C., 305th Inf., Camp Upton, N. Y.; A. E. F., France, 1918. *Address,* 1646 St. Marks Ave., Brooklyn, N. Y.†

8732. FERDINAND JOHN SCHLEIFER
(Husband of No. 8093)

Farmer; B. S. in Agr.; b. Ag 26, 1892, Nashville, Ill.; s. John and Amar Belle (Shelton) Schleifer. Prepared in Nashville H. S. Alpha Zeta; Prelim. and Final Honors. Farmer, Nashville, Ill. Married Sarah Agg ('17), Ag 8, 1917, Evansville, Ind. *Address,* Box 202, Nashvile, Ill.

8733. ARTHUR CHARLES SCHNEIDER

Highway Engr.; B. S. in C. E.; b. O 16, 1892, Galena, Ill.; s. Capt. George A. (b. 1852, *do.*) and Minnie H. (Plath) Schneider (b. 1859, La Crosse, Wis.). Prepared in Galena H. S. C. E. Soc. Jr. St. Highway Engr., 1917. U. S. N. A., Co. B, 311th Engrs., Camp Grant, Ill., 1917—. Mem., Am. Assn. Engrs.; A. F. A. M.; Presby. Church. *Address,* Galena, Ill.

8734. JOHN ARTHUR SCHOCH

Engineer; B. S. in E. E.; b. Ap 1, 1894, Tower Hill, Ill.; s. George (b. O 9, 1839, Ger.) and Mary (Widely) Schoch (b. N 14, 1848, Dayton, O.). Prepared in Pana Tp. H. S. Eta Kappa Nu; E. E. Soc. Baseball; Football. Engr., Westinghouse Elec. and Mfg. Co., Pittsburgh. *Address,* 1013 Ross Ave., Wilkinsburg, Pa.; *bus. add.,* Westinghouse Elec. and Mfg. Co., Pittsburgh.

8735. HERBERT FRANK SCHOENE

B. S. in A. E.; b. Je 14, 1895, Chicago; s. E. Schoene. Prepared in Crane Tech. H. S., Chicago. Psi Mu. *Address,* 3944 Van Buren St., Chicago.†

8736. HAROLD HENRY SCHROEPPEL
(Husband of No. 6558)

Tel. Engr.; B. S. in E. E.; b. O 4, 1895, Mt. Carroll, Ill.; s. Henry (b. My 5, 1856, *do.*) and Mary Elizabeth (Kaufman) Schroeppel (b. Mr 17, 1866, *do.*). Prepared in Mt. Carroll H. S. Tau Beta Pi; Eta Kappa Nu; Final Honors. Telephone Engr., Engng. Dept., New York Telephone Co., New York City, 1917-18. U. S. S. M. A., Princeton, N. J., 1918—. Married Bertha Lee Sharp ('14), My 12, 1917, Monticello, Ill. *Address,* 1707 Nelson Ave., (Bronx) New York City.

8737. JOHN A. SCHULZ
(Brother of No. 9374)

Chemist; A. B. in L. A. & S.; b. O 15, 1894, Elmwood, Ill.; s. John (b. Kassel-Hessia, Ger.) and Johanna (Oberer) Schulz (b. Vohingen, Wurtemberg, Ger.). Prepared in Elmwood H. S. Cosmopolitan Club; Spalding Guild. Chem., Dept., Nutrition, O. Exp. Sta., Wooster, O., 1917—. Mem., A. C. S.; M. W. A.; K. C. *Address*, Elmwood, Ill.; *bus. add.*, 343 Derr Ave., Wooster, O.

8738. DIXIE HARVARD SCHUMACHER

Dietitian; A. B. in H. Sc.; b. D 19, 1893, Rockport, Ind.; d. Samuel (b. F 17, 1861, *do.*) and Anna (Stevenson) Schumacher (b. Mr 29, 1869, *do.*). Prepared in Rockport (Ind.) H. S. Achoth; H. Sc. Club. Teacher, H. S., Pawnee, Ill.; Army Dietitian, Base Hosp., Camp Dodge, Ia. *Address*, Rockport, Ind.

8739. GERALD RUSSELL SCOTT

Live Stock Commissioner; B. S. in Agr.; b. D 10, 1894, Chicago; s. Charles Brainard (b. Ap 20, 1859, Sheboygan Falls, Wis.) and Elizabeth Clara (Russell) Scott (b. D 19, 1867, Chicago). Prepared in Carl Schurz H. S., Chicago. Final Honors. Live Stock Bus., Chicago, 1917; U. S. Dept. of Agr., Bur. of Markets, Lancaster, Pa., and Washington, D. C., 1917-18; Live Stock Commissioner, U. S. Bur. of Markets, Rocky Ford, Colo., 1918—. *Address*, 3710 N. Kedvale Ave., Chicago; *bus. add.*, U. S. Bur. of Markets, Rocky Ford, Colo.

8740. RALPH A. SCOTT

B. S. in Agr.; b. Ap 2, 1896, Rock Falls, Ill.; s. Philip S. (b. Ap 12, 1866, *do.*) and Eva (Cushing) Scott (b. F 18, 1881, Greentop, Mo.). Prepared in Rock Falls H. S. A. S. S. C., 827th Aero Sqdn., Mineola, Long Island, N. Y., 1917; Chem. Warfare Service; Mustered out. *Address*, Rock Falls, Ill.

8741. ROY SUNDERLAND SCOTT

B. S. in Agr.; b. Ap 3, 1883, Aurora, Neb.; s. Kate Y. Scott. Prepared in St. Norm., Spearfish, S. Dak.; Univ. of Minn. *Address*, 1208 W. Clark St., Urbana.†

8742. EDNA SELLNER

A. B. in L. A. & S.; b. My 15, 1892, Quincy, Ill.; d. Albert Sellner. Prepared in Quincy H. S. Alpha Theta Chi. *Address*, 1238 N. 8th St., Quincy, Ill.

8743. MATTIE ALICE SENSE

Teacher; B. S. in H. Sc.; b. Ag 21, 1890, Alliance, Neb.; d. David L. (b. Ag 14, 1858, Milford, Ill.) and Laura Edith (Moore) Sense (b. O 14, 1886, Watseka, Ill.). Prepared in Watseka H. S. Bethany Circle. Teacher, Gilman, Ill., 1917—. Mem., Christian Church. *Address*, Watseka, Ill.; *bus. add.*, Gilman, Ill.

8744. JAMES C. SHARP

B. S. in Agr.; b. Je 4, 1895, Rossville, Ill.; s. Calet Edward (b. Ag 21, 1860, Camden, O.) and Malinda (Hamilton) Sharp (b. Ag 11, 1875, Rossville, Ill.). Prepared in Potomac and Urbana H. Schs. Pi Pi Rho; Agr. Club; Hoof and Horn Club. U. S. A. A. S.; Allentown, Pa.; Sergt., S. S. U. 611. Convois Automobile, A. E. F., France. *Address*, 403 E. White St., Urbana.‡

8745. FREDERICK WOOD SHAW
(Brother of No. 4411)

B. S. in C. E.; b. Mr 10, 1895, Chicago; s. Edgar Wells (b. Ag 29, 1848, Genesee Co., N. Y.) and Margaret (Wood) Shaw (b. My 6, 1860, Eng.). Prepared in Carl Schurz H. S., Chicago. *Address*, 6283 Louise Ave., Chicago†

8746. MARY LUCILLE SHAY

Editorial Asst.; A. B. in L. A. & S.; b. N 5, 1894, Atwood, Ill.; d. Thomas (b. 1842, La Salle, Ill.) and Mary Jane (Dickson) Shay (b. My 10, 1854, Rob Roy Tp., Ill.). Prepared in Decatur H. S. Ed. Asst., Engng. Exp. Sta., Univ. of Ill., 1917—. *Address*, 1147 Union St., Decatur, Ill.; *bus. add.*, 911 W. Illinois St., Urbana.

8747. HAVEN McKENDREE SHEETS

Teacher; B. S. in Agr.; b. F 7, 1893, Georgetown, Ill.; s. Fred Buchanan (b. O 23, 1869, *do.*) and Martha Jane (Allen) Sheets (b. Jl 6, 1871, Westfield, Ill.). Prepared in Georgetown H. S.; De Pauw Univ. Delta Tau Delta; Cosmopolitan Club; Teacher, Oakwood Tp. H. S., Muncie, Ill., 1917-18. C. A., U. S. A., 1918. *Address*, Georgetown, Ill.

8748. CHARLES HOWARD SHEPPARD

B. S. in C. E.; b. N 17, 1895, Edwardsville, Ill.; s. Charles Alfred (b. Eng.) and Olive (Morgan) Sheppard (b. 1874, Ia.). Prepared in Edwardsville H. S. Triangle; Theta Tau; Class Swimming. R. O. T. C., Fort Sheridan, Ill.; Ft. Monroe, Va., 1917; 2nd. Lt., C. A. R. C., U. S. A., Ft. H. G. Wright, N. Y.; 1st. Lt., C. A, N. A., 1918; *do.*, A. E. F., France. *Address*, 805 St. Louis Ave., Edwardsville, Ill.

8749. MARY BEALL SHERIDAN

Teacher; A. B. in L. A. & S.; b. Ag 17, 1893, Sullivan, Ind.; d. Charles H. (b. Cincinnati) and Anna M. (Thomas) Sheridan (b. Sullivan, Ind.). Prepared in Sullivan (Ind.) H. S.; Ind. St. Norm.; Univ. of Chicago. Delta Gamma. Grad. Stud., Univ. of Chicago, summer, 1918; Teacher, Vincennes, Ind., 1917-18; Instr., So. Ill. St. Norm. Sch., 1918—. *Address*, Sullivan, Ind.; *bus. add.*, Carbondale, Ill.

8750. JOHN CHAUNCEY SHERRICK

Architect; B. S. in A. E.; b. D 9, 1890, Little York, Ill.; s. Chauncey (b. N 6, 1858, Decatur, Ill.) and Ida (Dunlap) Sherrick (b. O 23, 1858, Va.). Prepared in Monmouth H. S.; Monmouth Coll. Tau Beta Pi; Gargoyle; Final Honors. Arch., Monmouth, Ill. 1st Lt., A. S. S. R. C., Detachment of Aerial Observers, No. 1., A. E. F., France; Mustered out, Ja 7, 1919. *Address*, 317 E. Broadway, Monmouth, Ill.

8751. RUTH ELMA SHOTT

Dietitian; A. B. in H. Sc.; b. Mr 16, 1896, New York City; d. Gideon Morgan (b. Ap 21, 1855, Stanton, W. Va.) and Cora Elizabeth (Hunt) Shott (b. O 28, 1863, Olive Branch, O.). Prepared in Mannington (W. Va.) H. S.; Oakmont (Pa.) H. S.; Urbana H. S. H. Sc. Club. Stud. Dietitian, Moosehart Vocational Inst., Aurora, Ill., 1917-18. Dietitian, U. S. A. Nurses Corps, Base Hosp., Camp Jackson, 1918; Dietitian's Unit 1, A. E. F., France. *Address*, 80 Walnut St., Aurora, Ill.

8752. HUMPHREYS OLIVER SIEGMUND

Instructor; B. S. in E. E.; b. Ag 24, 1895, St. Louis; s. Henry Otto (b. 1849, Sucl, Ger.) and Lissette Elizabeth (Koch) Siegmund (b. 1851, Hesse Darmstadt, Ger.). Prepared in McKinley H. S., St. Louis. Sigma Nu; Tau Beta Pi; Sigma Xi; Sigma Tau; Eta Kappa Nu; Scabbard and Blade; Helmet; Ku Klux; Prelim., Final and Special Honors; Capt., Univ. Brig.; Pres., PanHellenic Council; Fresh. Varsity Swimming; Stud. Branch A. I. E. E. Instr., U. S. S. M. A., Univ. of Ill., 1917-18; *do.*, Elec Engng., Drexel Inst., Philadelphia, 1918—. Married Leola Beth Meachum, O 5, 1917, Urbana. *Address*, c/o Drexel Inst., Philadelphia.

8753. MILTON GANS SILVER

A. B. in L. A. & S.; b. O 31, 1892, Clayton, N. J.; s. Samuel and Ida (Linton) Silver. Prepared in Blair Acad., Blairstown, N. J. Theta Delta Chi; Sigma Delta Chi; Phi Beta Kappa; Ma-wan-da; Ku Klux; Helmet; Ed., *Daily Illini;* Ath. Ed., *Illio;* Jr. Prom. Com.; Sr. Hat Com.; Homecoming Com.; Prelim. Honors; Jr. Councilman; Ill. Union. Ambulance Corps, France, 1917; F. A. Sch., *do.* 1918; 2nd. Lt., F. A. N. A. and 322nd. F. A. N. A., 1918; Candidates Detachment. Samur. France. *Address,* Clayton, N. J.

8754. RAYNA DE COSTA SIMONS (RAPHAELSON)

(Wife of No. 8690)

A. B. in L. A. & S.; b. Ja 23, 1894, Norwood Park, Ill.; d. Joseph Simons. Prepared in McKinley H. S.; Univ. of Chicago. Phi Delta Psi; Alethenai; Scribbler's Club; *Daily Illini,* Staff, Woman's Ed.; Staff, *Siren.* Asst. Ed., *Red Cross Bul.;* Hon. Mem., Theta Sigma Phi. Married Sampson Miles Raphaelson ('17), Ja 1, 1918, Chicago. *Address,* Newberry Hotel, Chicago.

8755. EARL BRUCE SIMPSON

Lawyer; LL. B.; b. D 18, 1892, Eldorado, Ill.; s. George Robert (b. Jl 25, 1864, *do.*) and Nancy Jane (Stricklin) Simpson (b. Harrisburg, Ill.). Prepared in Eldorado Tp. H. S. Beta Phi; Stud. Ed., Ill. Law Bul. 2nd. Lt., U. S. N. A., Camp Grant, Ill. *Address,* 405 Glenwood Ave., Eldorado, Ill.

8756. LUTHER FRANKLIN SIMPSON

Instructor; B. S. in M. E.; b. O 18, 1888, Fincastle, Va. Prepared in Moweaqua H. S. Tau Beta Pi; Sigma Tau; Pi Tau Sigma; Scabbard and Blade; Prelim. Honors; Capt., Univ. Brig. Instr., Military Tactics, 1917. *Address,* Moweaqua, Ill.†

8757. NELLE LUCILE SIMPSON

Teacher; B. S. in H. Sc.; b. Je 23, 1894, Industry, Ill.; d. James and Jane Elizabeth (Watson) Simpson. Prepared in Macomb H. S.; West. Ill. St. Norm. Sch. *Address,* 524 E. Washington St., Macomb, Ill.

8758. SEBASTIAN SOLON SIMPSON

H. S. Prin.; A. B. in L. A. & S.; A. M., 1917; b. Ap 3, 1866, Rosemond, Ill.; s. Henry Asbury (b. F 26, 1840, Harrison Co., O.) and Mary Elizabeth (Carter) Simpson (b. Ag 10, 1842, Tuscarawas Co., O.). Prepared in No. Ill. Norm. Sch. Phi Delta Kappa. Prin., Tp. H. S., Assumption, Ill., 1917—. Married Carrie Bell Mechem, Ag 23, 1893, Dixon, Ill. Children: Althea, b. (and died) Ja 4, 1895; Irene Elizabeth, b. Ap 9, 1897; Henry Mechem, b. Mr 5, 1899; Lloyd Wilson, b. My 28, 1905. *Address,* Assumption, Ill.

8759. THOMAS MOORE SIMPSON

P. S. in Agr.; b. D 7, 1890, Alexis, Ill.; s. A. Cunningham Simpson. Prepared in Central Y. M. C. A. Night Sch., Chicago. Agr. Club; Ill. Soc. Agron. U. S. N. R. F., Boston. *Address,* Alexis, Ill.†

8760. CHARNJIT SINGH

Priest; B. S. in E. E.; b. O 4, 1887, India; s. Natha and Jawal (Kaur) Singh. Prepared in Khalsa Collegiate H. S., India; Univ. of Punjab, India; Univ. of Calif. E. E. Soc.; Cosmopolitan Club; Hindustani Assn., Univ. of Ill. Priesthood. Sikk Temple. Stockton, Calif. Mem., Pacific Coast Khalsa Diivan Soc. Inc.; Stockton Unity Good Words Club. Married Atter Kauer, Punjab, India. Child, Harnam, b. F 1910. *Address,* 1903 S. Grant St., Stockton, Calif.

8761. GEORGE EDWARD SLADEK

(Brother of No. 5423)

B. S. in Ceram. E.; b. Mr 30, 1896, Chicago; s. Adolph (b. Bohemia, Austria) and Anna (Layer) Sladek (b. *do.*). Prepared in Crane Tech. H. S., Chicago; Crane Jr. Coll. Sigma Alpha Epsilon; Alpha Chi Sigma; Keramos. U. S. A. Instr., Aerial Photographic Detachment, Camp Dodge, Des Moines; Langley Field, Va.; Ellington Field, Tex.; Rochester, N. Y.; Mustered out, D 20, 1918. *Address,* 2242 Marshall Blvd., Chicago.

8762. AMELIA MARIE SLOAN

Teacher; B. S. in H. Sc.; b. N 17, 1895, Golconda, Ill.; d. Daniel W. (b. Ag 13, 1869, Harrisburg, Ill.) and Katherine (Mittler) Sloan (b. Jl 3, 1871, Golconda, Ill.). Prepared in Harrisburg Tp. H. S. Omicron Nu; Alpha Theta Chi; H. Sc. Club; Chem. Club; Prelim. and Final Honors. Teacher, Jr. H. S., Magna, Utah. *Address,* 268 C, Salt Lake City; *bus. add.,* Magna, Utah.

8763. J. P. SMALLWOOD

Clerk; A. B. in Commerce; b. S 4, 1896, Decatur, Ill.; s. Frank P. (b. Mr 17, 1870, *do.*) and Leora (Sanderlin) Smallwood (b. F 16, 1872, *do.*). Prepared in Decatur H. S. Chief Clerk to Cml. Supt., Mich. State Telephone Co., Detroit. Married Vera M. Davis, D 27, 1917, Shelbyville, Ill. *Address,* 117 Henry St., Eliot Sta., Detroit.

8764. ALFRED SMART

San. Engr.; B. S. in M. & S. E.; b. Je 17, 1894, Omaha, Neb.; s. Louis Smart. Prepared in Crane Tech. H. S., Chicago. Varsity Wrestling. *Address,* 4948 N. Troy St., Ravenswood Sta., Chicago.

8765. CHAUNCEY HARRISON SMART

Farmer; B. S. in Agr.; b. O 7, 1894, Hinsdale, Ill.; s. W. H. Smart. Prepared in Downers Grove H. S. Beta Upsilon; Class Soccer; Class Football. Farmer, Hinsdale, Ill. *Address,* Hinsdale, Ill.

8766. EDWARD SMIDL

B. S. in A. E.; b. Ap 28, 1892, Chicago; s. Joseph Smidl. Prepared in Crane Tech. H. S., Chicago. Tau Kappa Epsilon; Psi Mu; Arch. Club; Varsity Gym. Team. 2nd Lt., Inf., U. S. R. *Address,* 2521 Clifton Park Ave., Chicago.

8767. CLARA MABEL SMITH

A. B. in L. A. & S.; A. M., 1918; b. Ag 19, 1880, Thornton, Mich.; d. W. H. Smith. Prepared in Cairo H. S. *Address,* St. Clair, Mich.†

8768. *CLARENCE WALTER SMITH

A. B. in L. A. & S.; b. S 20, 1896, Decatur, Ill.; s. George M. Smith. Prepared in Decatur H. S. Pres., Philomathean; Glee and Mandolin Club; *Daily Illini* staff; Capt., Univ. Brig. 1st. Lt., U. S. M. C., 6th Regt., A. E. F., France. Cited for bravery by Gen. Pershing, S 9, 1918. Killed in action, Je 22, 1918, Battle of the Marne.

8769. GEORGE LESLIE SMITH

(Brother of No. 8771)

Farmer; B. S. in Agr.; b. Ag 13, 1895, Geneseo, Ill.; s. John Frederick (b. 1854, Henry Co., Ill.) and Mary Elizabeth Smith (b. 1858, Md.). Prepared in Geneseo Tp. H. S. Sigma Pi; Capt., Univ. Brig. Farmer, Geneseo, Ill., 1917. 2nd. R. O. T. C., Ft. Sheridan, 1917; 1st. Lt., 12th U. S. Cavalry, Columbus, N. Mex. *Address,* Geneseo, Ill.

8770. GLADYS SMITH (ANDERSON)
(Wife of No. 8104)

A. B. in H. Sc.; b. D 22, 1891, Rochelle, Ill.; d. Elmer (b. O 2, 1861, *do.*) and Georgia (Mills) Smith (b. N 8, 1866, *do.*). Prepared in Rochelle H. S.; West. Coll. for Women. 1910-11; No. Ill. St. Norm. Sch., 1911-13. Sigma Kappa. Married William Wilson Anderson ('17), N 17, 1917, Rochelle, Ill. *Address,* Ohio, Ill.

8771. JOHN WESLEY SMITH
(Brother of No. 8769)

B. S. in M. E.; b. Ag 13, 1895, Geneseo, Ill.; s. John Frederick (b. 1854 Henry Co.) and Mary Elizabeth Smith (b. 1858, Md.). Prepared in Geneseo Tp. H. S. Sigma Pi; Scabbard and Blade; Pi Tau Sigma; Capt., Signal Corps, Univ. Brig. R. O. T. C., Ft. Sheridan, Ill.; Royal Flying Corps, Toronto Canada, 1917; 22nd. Aero Sqdn., Ft. Worth, Tex.; 1st. Lt., Aero Sqdn., France. *Address,* Geneseo, Ill.

8772. BARBARA BELLE SMOHL (WILSON)

A. B. in L. A. & S.; b. Mr 25, 1885, Vandalia, Ill.; d. H. W. (b. Jl 22, 1849, Pekin, Ill.) and Martha Jane (Hamilton) Smohl (b. Mr 13, 1849, Hopkinsville, Ky.). Prepared in Vandalia H. S. Married Levi Thomas Wilson, Ap 28, 1917, Vandalia, Ill. *Address,* 312 West St., Annapolis, Md.

8773. WILLIAM EVERETT SMOOT

Farmer; B. S. in Agr.; b. Ap 30, 1895, Curtis, Ill.; s. Edward E. (b. Curtis, Ill.) and Eva K. Summers Smoot (b. Petersburg, Ill.). Prepared in Petersburg H. S. Alpha Gamma Rho. Farmer, Greenview, Ill. *Address,* R. F. D., Greenview, Ill.

8774. JOSE CUBE de SOUZA

B. S. in Ry. C. E.; b. Ap 24, 1892, Sao Paulo, Brazil; s. Jose Fortunato de Souza. Prepared in Sao Bento Gymnasio, Sao Paulo, Brazil; Union Coll. Sigma Xi; Spanish Club; Ry. Club; Latin-Am. Club. *Address,* Caixa 1098, Sao Paulo, Brazil, S. A.†

8775. CYNTHIA EUGENIA SPENCER

Teacher; A. B. in Sc.; b. S 1, 1895, Vandalia, Ill.; d. Eugene J. (b. O 30, 1858, St. Louis) and Hattie I. (Leonard) Spencer (b. S 5, 1873, Williamsburg, O.). Prepared in Vandalia H. S. Teacher, Sc., H. S., Olney, Ill.; Grad. Asst., Bot., Univ. of Ill., 1918; Teacher, Bot., H. S., Champaign, 1918—. *Address,* 708 S. 4th St., Champaign.

8776. CENA LERINA SPRAGUE

Librarian; B. L. S.; b. Jl 6, 1891, Grafton, N. Dak; d. Horace G. (b. Brownsdale, Minn.) and Florence C. (Haynes) Sprague (b. Rochester, Minn.). Prepared in Grafton (N. Dak.) H. S. A. B., Univ. of N. Dak., 1913. Delta Gamma. Asst., Cataloger, Univ. of Ill., 1917-18. *Address,* Grafton, N. Dak.

8777. RAYMOND ARTHUR SPROULL

A. B. in L. A. & S.; b. Jl 5, 1895, Mazon, Ill.; s. Jerry Sproull. Prepared in Mazon Tp. H. S. *Address,* Mazon, Ill.†

8778. GEORGE KASSON SQUIER

B. S. in M. E.; b. Jl 25, 1894, Rockford, Ill.; s. Walter Castle (b. Mr 23, 1868) and Celia A. (Augur) Squier (b. Je 21,, 1863, Mich.). Prepared in Rockford H. S.; Hillsdale Coll. Alpha Tau Omega; Tau Beta Pi; Ma-wan-da; Fresh. Varsity Football; Basketball; Varsity Football. R. O. T. C., Ft. Sheridan; Ft. Monroe; 1st. Lt., C. A. C., U. S. R., 1917; Instr., Army Trench Art. Sch., A. P. O., 714, A. E. F., France. *Address,* 528 College Ave., Rockford, Ill.

8779. WILLIS PRESTON STALL
(Husband of No. 8727)

Farm Mgr.; B. S. in Agr.; b. My 3, 1892, Huntington Co., Ind.; s. William O. (b. D 15, 1848, Canton, O.) and Matilda (Rusher) Stall (b. S 3, 1857, Huntington, Co., Ind.). Prepared in Shelby (Mich.) H. S.; Indiana Univ., 1913-14. Agr. Club. Teacher, H. S., Paris, Ill., 1917-18. Mgr., Epps Farm, Metcalf, Ill., 1918. 138th Regt., Co. E, 35th Div. Inf., Camp Wheeler, Ga.; *do.*, A. E. F., France. Married Juanita L. Sanford ('17), Jl, 1918. Mem., Edgar Co., Soil Improvement Assn. *Address,* Shelby, Mich.

8780. ELMER LEON STANLEY

B. S. in Agr.; b. Mr 6, 1890, Downer's Grove, Ill.; s. Elbert C. (b. Je 6, 1851, Downer's Grove, Ill.) and Edna (Davis) Stanley (b. Je 1866, Malden, Ill.). Prepared in Downer's Grove H. S. Alpha Zeta; Agr. Club. Sergt., Q. M. C. N. A., 1917. Miscellaneous Co., Unit 1, Camp Johnston, Jacksonville, Fla. Mem., Congr. Church. *Address,* 2252 Rosedale Ave., Oakland, Calif.

8781. VERNER STARNER

B. S. in Chem.; b. Ap 13, 1893, Carlisle, Ind.; s. Frank Starner. Prepared in Carlisle H. S. *Address,* Carlisle, Ind.†

8782. FREDERICK LOUIS STEINHOFF

Editor; B. S. in Ceram. E.; b. S 3, 1894, Chicago; s. Ernst F. J. (b. Mr 24, 1860, Hamburg, Ger.) and Elizabeth (Heine) Steinhoff (b. Jl 9, 1871, Reedsburg, Wis.). Prepared in Lane Tech. H. S., Chicago; Lane Jr. Coll., 1913-15. Keramos; Stud. Branch, Am. Ceram. Soc.; Sec., Chicago Branch, *do.*; Class Basketball. Asoc. Ed., *Brick and Clay Record,* Chicago, 1917-18; *do.*, 1919—. Auth.: Refractories, Their Properties and Uses, *Brick and Clay Record,* Vol. 51, 1917; Spending a Week at Ill. Largest Pairing Brick Plant, *do.*; Using Instruments for Dryer Regulation, *do.*; Bridging the Gap from Pit to Plant, *do.*, 1918; Coal Handling Costs Cut, *do.*, Vol. 52, 1918. E. O. T. S., Ft. Monroe, Va.; Mustered out D 1, 1918. Mem., Am. Ceram. Soc. *Address,* 1906 N. Kedzie Ave., Chicago; *bus. add.*, 610 Federal St., *do.*

8783. ETHEL GERTRUDE STEPHENS

Teacher; A. B. in L .A. & S.; b. S 2, 1876, Murphysboro, Ill.; d. R. J. (b. Ap 21, 1849, Clinton Co., Ill.) and Addie (McGall) Stephens (b. F 28, 1855, Central City, Ill.). Prepared in Murphysboro H. S.; Ill. St. Norm. Univ., 1905-7. Kappa Delta Pi; Phi Beta Kappa; Special Honors; Phi Beta Kappa prize. Teacher, Tp. H. S., El Paso, Ill. *Address,* 114 S. 14th St., Murphysboro, Ill.; *bus. add.*, El Paso, Ill.

8784. RICHARD WILLIAM STEVENS
(Son of No. 410; Brother of No. 7235)

B. S. in Agr.; b. F 25, 1894, Chicago; s. Hubert Allen ('84), (b. Mr 10, 1864, Inland, Ia.) and Hattie (Thompson) Stevens. Prepared in Joliet H. S.; Univ. of Tex. *Address,* 301 Union St., Joliet, Ill.†

8785. WAYNE MAC KENZIE STEVENS

Asst., U. S. Dept. of Agr.; B. S. in Agr.; b. Jl 25, 1893, Des Moines; s. Dr. E. Luther (b. 1868, Ill.) and Hattie (McKenzie) Stevens (b. 1869, *do.*). Prepared in Taylorville H. S. Agr. Club; Prelim. and Final Honors. Asst., Market Surveys, U. S. Dept. of Agr. Invented and Patented Stevens Grain Shocker. *Address,* 210 E. Adams St., Taylorville, Ill.

8786. AILSIE MILLER STEVENSON

Teacher; B. S. in H. Sc.; b. F 27, 1896, Chicago; d. John Gorham (b. O 13, 1859, Jacksonville, Ill.) and Mary (Miller) Stevenson (b. Ja 17, 1861, Fairfield, Ia.). Prepared in Monmouth H. S. H. Sc. Club; Omicron Nu; Prelim. and Final Honors. *Address,* Fithian, Ill.

8787. DOROTHY STEVENSON

Dietitian; B. S. in H. Sc.; b. Jl 3, 1896, Emporia, Kan.; d. William C. and Lena (Leonard) Stevenson. Prepared in Decatur H. S.; Bryn Mawr Coll.; James Millikin Univ. Pi Beta Phi. Dietitian, St. Luke's Hosp., Chicago. *Address,* Bois D'Arc Farm, Gilman, Ill.; *bus. add.,* St. Luke's Hospital, Chicago.

8788. CARL RUSSEL STEWART

Farmer; B. S. in Agr.; b. Ja 27, 1892, Monmouth, Ill.; s. John Cecil (b. Ag 31, 1867, Biggsville, Ill.) and Louise Philippina (Schultz) Stewart (b. S 25, 1867, Oquawka Ill.). Prepared in Monmouth H. S. B. S., Monmouth Coll., 1915. Alpha Zeta; Agr. Club; Hoof and Horn Club. Farmer, Monmouth, Ill. Mem., A. C. S.; Presby. Church. *Address,* R. 6, Monmouth, Ill.

8789. FRANK STEWART

A. B. in L. A. & S.; b. My 19, 1890, Burnt Prairie, Ill.; s. A. Stewart. Prepared in S. Coll. Inst. Tau Kappa Epsilon; Medui; Varsity Football. *Address,* 305 E. Green St., Champaign.†

8790. THOMAS ELMER STOCKDALE

Engineer; B. S. in C. E.; b. Mr 13, 1896, Chicago; s. Charles Warren (b. Ja 3, 1863, Elkhart, Ind.) and Bertha Alice (Salisbury) Stockdale (b. D 17, 1866, Waterloo, Ia.). Prepared in Bowen H. S., Chicago. Tau Beta Pi; Pres., C. E. Soc.; Prelim. and Final Honors. Engr., Mich. St. Telephone Co., Detroit, 1917; Engr., F. J. Bachelder, 1917-18. 2nd Lt., C. A. C., Co. 1, O. T. C. 5, Ft. Monroe, Va. *Address,* Grand View, Idaho; *bus. add.,* 1314 Hartford Bldg., Chicago.

8791. GEORGE WELLINGTON STODDARD

B. S. in A. E.; b. S 30, 1895, Detroit; s. Lewis M. Stoddard. Prepared in Detroit Central and Lake View (Chicago) H. Schs. Delta Tau Delta; Psi Mu; Ill. Union Dramatic Club; Assoc. Mgr., Ill. Union Opera; Asst. Mgr., Interscholastic Circus; Sr. Smoker Com.; Pres., Ill. Drama Federation. 1st Lt., 318th Engrs., 6th Div. Co. C., A. E. F., France. *Address,* 138 Merrill Ave., Detroit.

8792. CHARLES ARTHUR STONE

Ceram. Chem.; B. S. in Ceram. E.; b. Ag 17, 1893, Chicago; s. Abraham (b. Russia) and Anna (Greber) Stone (b. *do.*). Prepared in William McKinley H. S., Chicago; Crane Jr. Coll. Ceram. Chem., Basic Products Co., Kenova, W. Va. Auth.: A Note on the Refractory Dolomite, *Transactions of the Am. Ceram. Soc.,* 1918. Mem., Am. Ceram. Soc. Married Sylvia H. Stone, My 22, 1915, Crown Point, Ind. *Address,* Kenova, W. Va.

8793. FLORENCE STOUTZENBERG (NICKOLLS)

(Wife of No. 8624)

B. S. in H. Sc.; b. Jl 26, 1891, Marine, Ill.; d. Joseph (b. Mr 5, 1857, Columbia, Ill.) and Fannie (Lehr) Stoutzenberg (b. N 13, 1861, Bethalto, Ill.). Prepared in Greenville H. S. Scribblers; H. Sc. Club; Gregorian. Married Cecil R. Nickolls ('17), Ag 18, 1917, Greenville, Ill. *Address,* 3951 Hartford St., St. Louis, Mo.

8794. GRACE BRUCE STRATTON

A. B. in L. A. & S.; b. Ja 28, 1894, Mt. Vernon, Ill.; d. E. D. Stratton. Prepared in Evansville H. S. Grad. Stud., Univ. of Ill., 1917-18. Delta Gamma; Yo Ma; Alethenai; W. A. A. Research Asst., Ill. Centennial Comn., Univ. of Ill., 1917-18. *Address,* 212 James Bldg., Chattanooga, Tenn.†

8795. DONALD JAY STRAUCH

Engineer; B. S. in Ry. C. E.; b. Jl 1, 1892, Moorepark, Mich.; s. Winfield Anderson (b. Ag 17, 1866, O.) and Grace B. (Krumm) Strauch (b. N 27, 1873). Prepared in North H. S., Minneapolis; Bradley Poly. Inst. Theta Tau; Varsity Football. Engr., Springdale Cemetery, Peoria; Engr. and Draftsman, E. & T. Fairbanks & Co., East Moline, Ill., 1917—. Married Frances Elnora Woost, D 30, 1916, Pekin, Ill. Child, Grace Frances, b. Mr 2, 1918. *Address,* 903 25th St., Moline, Ill.

8796. JOSEPH KENNETH STRINGER

A. B. in Commerce; b. Je 12, 1893, Dubuque, Ia.; s. H. H. Stringer. Prepared in Cuba City (Wis.) H. S. Phi Kappa; Comitatus; Jr. Prom. Com.; Soph. Cotillion Com.; Homecoming Com. 3rd O. R. T. C.; 2nd Lt., U. S. A. 1st Lt., 333rd M. G. Bn., 86th Div., Camp Pike Ark.; Mustered out, F 20, 1919. *Address,* 1439 Bluff St., Dubuque, Ia.

8797. JAMES KIBBE STRONG

(Brother of No. 6600)

Farmer; B. S. in Agr.; b. S 25, 1893, Keithsburg, Ill.; s. Jos. M. (b. S 1, 1860, *do.,*) and Mamie (Miller) Strong (b. Ag 15, 1862, Herkimer Co., N. Y.). Prepared in Keithsburg H. S.; William and Vashti Coll., 1913-14. Agr. Club; Hoof and Horn Club. Mem., M. E. Church. *Address,* Keithsburg, Ill.

8798. TRUMAN JEFFERSON STRONG

B. S. in Arch.; b. Ja 26, 1890, Winfield, Kan.; s. Frank N. Strong. Prepared in Lewis and Clark H. S.; Wash. St. Coll. Alpha Rho Chi; Arch. Club; Univ. Band. Naval Aviation, Bur. of Navigation, Washington, D. C. *Address,* Cheney, Wash.†

8799. ENLIN SUN

B. S. in Agr.; b. S 26, 1893, Koaya, Kiangsu, China; s. Tien-chuan (b. 1854, *do.*) and Yang Sun (b. 1856, *do.*). Prepared in Tsing Hua. Peking, China. Prelim. Honors. Grad. Stud., Agr., Univ. of Ill. Appointed by Chinese Govt. as China's delegate at the 12th. Internat. Farm Congress. Peoria, 1917. Auth.: Agr. Conditions in China, *Agr. Review,* S, 1917. *Address,* 604 Boyd Ave., Baton Rouge, La.

8800. CONSTANCE SUTCLIFFE

(Sister of Nos. 7248, 7990, G658)

Teacher; A. B. in L. A. & S.; b. O 22, 1897, Fall River, Mass.; d. George Lincoln (b. Je 2, 1866, *do.*) and Sarah A. (Taylor) Sutcliffe (b. My 6, 1869, *do.*). Prepared in Plymouth, (Mass.) H. S.; Urbana H. S. Teacher, Latin and Eng., Mound City, Ill., 1917-18; *do.,* Latin and Spanish, Atwood, Ill., 1918—. Mem. Epis. Church; Classical Assn. of Middle West and South. *Address,* 624 Eastern Ave., Fall River, Mass.; *bus. add.,* H. S., Atwood, Ill.

8801. DONALD TYLER SWAIM

A. B. in Commerce; b. Jl 29, 1894, Danville, Ill.; s. William Ellsworth and Ollie (Tyler) Swaim. Prepared in Danville, H. S. Scabbard and Blade; Ill. Union Dramatic Club; 1st. Lt. and Capt. Univ. Brig.; Stud. Opera; Sec., Sr. Class. 2nd. Lt., Inf. U. S. A., Fort Sheridan, 1917; Camp Bowie, Tex., 1917; Camp Devens, Ayer, Mass., 1918. *Address,* 1230 N. Gilbert St., Danville, Ill.

8802. FAY WOOD SWARTZ
(Sister of No. 3198)

B. Mus.; b. Ap 9, 1896, Urbana; d. Benjamin F. (b. N 26, 1859, Shady Grove, Pa.) and Minnie E. (Schuknecht) Swartz (b. S 8, 1860, Muskegoo, Wis.). Prepared in Urbana H. S. Mu Kappa Alpha; Athenean. *Address*, 801 S. Vine St., Urbana.

8803. CARL ELMER SWENSON

B. S. in M. E.; b. N 17, 1893, Chicago; s. C. J. (b. Sweden) and Mary Swenson (b. *do.*). Prepared in Hyde Park H. S., Chicago. Pi Tau Sigma. 1st. O. T. C., Ft. Sheridan, 1917; 1st. Lt., Motor Supply Train; Capt., Motor Truck Div., France, 1918—. *Address*, 6647 Kenwood Ave., Chicago.

8804. FAITH GRETCHEN SWIGART
(Sister of No. 4446)

Secretary; A. B. in L. A. & S.; b. D 27, 1894, Deland, Ill.; d. Edwin Stanton (b. D 11, 1861, Farmer City, *do.*) and Nellie (Lapham) Swigart (b. D 26, 1866, Morrison, *do.*). Prepared in Champaign H. S. Kappa Alpha Theta. Executive Sec., War Camp Community Service Bd. *Address*, 610 W. Park Ave., Champaign.

8805. JOHN FINLEY TAGGART
(Brother of Nos. 7999, 6608)

Farmer; B. S. in Agr.; b. My 16, 1895, Wooster, O.; s. Frank Taggart. Prepared in Wooster (O.) H. S. Beta Theta Pi. Farmer, Wooster, O. Ft. Sheridan, Ill., 1917; F. A., Bat. F, 76th, A. E. F., France; Army of Occupation. *Address*, 824 Bowman St., Wooster, O.

8806. THOMAS SHERIDAN TANNER

B. S. in A. E.; b. S 5, 1893, Dwight, Ill.; s. L. Tanner. Prepared in Dwight H. S. Alpha Rho Chi; Univ. Band; Arch. Club; Staff, *Arch. Year Book*. Q. M. Sergt., Ft. San Houston, Tex., 1917; Hdqtrs. Co., Motor Transport Corps, A. E. F., France, 1917—. *Address*, 166 W. Seminole St., Dwight, Ill.†

8807. GRACE DE ETTE TAYLOR

B. S. in H. Sc.; b. D 27, 1887, Green City, Mo.; d. Thomas C. (b. Ag 13, 1859, Belmont Co., O.) and Leona Jane (Edson) Taylor (b. D 3, 1861, Sullivan Co., Mo.). Prepared in Mo. Wesleyan Coll. Acad. H. Sc. Club; Scribbler's Club; Kappa Delta Pi. Dean of Women, Hedding Coll., Abingdon, Ill., 1917-18; Exten. Dept., Univ. of Ill., 1918—. *Address*, 1005 W. Green St., Urbana.

8808. MARY ETTA TEETERS (SHUMAKER)

A. B. in H. Sc.; b. S 25, 1893, Auburn, Ind.; d. Franklin M. (b. Ja 12, 1859, *do.*) and Amanda T. (Ober) Teeters (b. O 26, 1866, Bedford Co., Pa.). Prepared in Auburn (Ind.) H. S. V. P., Jamesonian; Sec., H. Sc. Club. Sch. Dietetican, H. S., Urbana, 1917-18. Auth.: Conservation of Food in a H. S. Cafeteria during War Times, *Report of Ill. St. Teachers' Convention Bul.*; War Cook Book, pamphlet. Married Randall Neale Shumaker, Je 19, 1918, Auburn, Ind. *Address*, 471 N. Marshall St., Coldwater, Mich.

8809. EMILIO ALVES TEIXEIRA

Engineer; B. S. in Min. E.; b. N 17, 1893, Cassia, Minas, Brazil; s. J. A. Teixeira. Prepared in Syracuse Univ. Cosmopolitan Club; Latin-Am. Club; Spanish Club; Stud. Branch, A. S. M. E.; Capt., Class Soccer. Asst. Engr., E. J. Lavino Co., Bolivia, Brazil. *Address*, Cassia Minas, Brazil.†

8810. FRANK HULIT TENDICK

Research Chem.; B. S. in Chem. E.; b. Jl 23, 1894, Canton, Ill.; s. John S. (b. Jacksonville, Ill.) and Louetta (Hulit) Tendick (b Canton, Ill.). Prepared in Canton H. S. Sigma Xi. Research Chem., Am. Paper Co., Holyoke, Mass. 2nd. Lt., Co. B., 349th Inf., N. A., Camp Dodge, Ia., 1917; *do.*, 388th Inf., Camp Shelby; Mustered out, 1919. *Address*, 246 W. Elm St., Canton, Ill.; *bus. add.*, c/o American Paper Co., Holyoke, Mass.

8811. KATHERINE RANDALL TENER (LOWRY)

A. B. in L. A. & S.; b. Je 4, 1895, Hazelwood, Pa.; d. Stephen Wallis (b. Mr 25, 1865, Co. Tyrone, Ireland) and Katherine Robinson (Randall) Tener (b. Je 23, 1866, Philadelphia). Prepared in Shaw H. S., East Cleveland; Wells Coll., Aurora, N. Y., 1913-14. Sigma Kappa, Phi Beta Kappa; Y. W. C. A.; Special Honors. Married Lt. Swift M. Lowry, My 14, 1918, Lake Charles, La. *Address*, 14032 Windlemere Hill Road, East Cleveland.

8812. ROBERT BYRON TERRY

A. B. in L. A. & S.; b. F 10, 1897, Girard, Ill.; s. Charles Casper (b. O 1, 1864, Girard Tp., Ill.) and Nellie Bryant (Carter) Terry (b. Je 4, 1874, Waverly, Ill.). Prepared in Girard H. S.; Blackburn Coll., 1913-15. Sigma Pi; Chem. Club. Sergt. U. S. A. S., 1917—. *Address*, 1006 S. 3rd St., Champaign.

8813. CHARLES BROOKS THACKER

Representative, Truck Co.; B. S. in Agr.; b. Ap 1, 1892, Vienna, Ill.; s. Francis B. (b. Ag 7, 1841, *do.*) and Nancy C. (Peterson) Thacker (b. Ag 8, 1849, *do.*). Prepared in Vienna H. S.; Ill. Coll., 1914-15. Phi Alpha. Representative, Smith Form-A-Truck Co., Baltimore. U. S. A., Jefferson Barracks, Mo.; Corp., Hdqtrs. Co., 3rd. F. A., A. E. F., France. *Address*, Vienna, Ill.

8814. ROSS HENRY THIELE

Architect; B. S. in A. E.; b. D 18, 1892, Ramsey, Ill.; s. Louis Carl (b. Ag 4, 1859, Jerseyville, Ill.) and Julia L. (Ross) Thiele (b. D 12, 1867, Magnolia, Ill.). Prepared in Lake Forest Acad.; Wash. Univ., 1912; Univ. of Minn., summer, 1915. Alpha Rho Chi; Arch. Club. Arch., Detroit, 1917-18. Mem., M. E. Church. Married Helen Hurlburt, Je 5, 1917, Chicago. Child, Elizabeth Jane, b. Ap 2, 1918. *Address*, Ramsey, Ill.

8815. CHARLES FREDERICK THOMAS

A. B. in L. A. & S.; b. My 31, 1894, Argenta, Ill.; s. Edward Harry Thomas. Prepared in Decatur H. S. *Address*, Argenta, Ill.†

8816. JOE LEE THOMAS

B. S. in Land. Gard.; b. O 15, 1890, Sutton, W. Va.; s. F. D. Thomas. A. B., Lake Forest Coll. 1912. Lt., C. A. C., A. E. F., France. *Address*, Charleston, Ill.†

8817. STANLEY JEREMIAH THOMAS
(Brother of No. 6614)

Plumber; B. S. in M. & S. E.; b. Ag 22, 1894, Vincennes, Ind.; s. Mifflin Kennedy (b. S 29, 1848, Canton, O.) and Nora Ellen (Glass) Thomas (b. D 11, 1860, Vincennes, Ind.). Prepared in Vincennes (Ind.) H. S. Iris; Sigma Tau; Mu San; Soph. Cotillion Com.; Hobo Band Com.; Engng. Dance Com. Plumbing and Heating Bus., Vincennes, Ind., 1917. Co. A., 309th Engrs., 1917; Sergt. Bugler, *do.*; Engrs. R. O. T. C., Camp Lee, Va.; 2nd Lt., 20th Engrs., A. E. F., France, 1918—. *Address* 825 N. 6th St., Vincennes, Ind.

8818. GEORGE SYDNEY THOMPSON

A. B. in Commerce; b. My 18, 1893, Marshalltown, Ia.; s. J. T. Thompson. Prepared in Kankakee H. S.; Univ. of Mich. Theta Delta Chi; Beta Gamma Sigma; Comitatus; Mgr., Varsity Track. U. S. S. M. A., Univ. of Ill.; 2nd Lt., Kelley Field, 1918; *do.*, France Field, Panama, C. Z.; Mustered out, D 31, 1918. *Address,* 110 N. 2nd St., Elkhart, Ind.†

8819. ORLANDO STEPHEN THOMPSON

Farmer; B. S. in Agr.; b. F 26, 1894, Harvey, Ill.; s. Wilder (b. W. Va.) and Laura (Cloud) Thompson (b. Chester, Pa.). Prepared in Thornton Tp. H. S., Harvey. Mem., Presby. Church. Married Polly Anna Randall, D 30, 1916, Harvey, Ill. *Address,* 15226 Columbia Ave., Harvey, Ill.

8820. RUSSELL HOPKINS THOMPSON

A. B. in Commerce; b. Je 24, 1896, Sullivan, Ind.; s. Will Andrew (b. 1861, *do.*) and Zoe Eileen (Hopkins) Thompson (b. 1869, Rensselaer, Ind.). Prepared in Sullivan (Ind.) H. S. Delta Upsilon; Pres., Cml. Club. With Am. Bridge Co., Gary, Ind., 1918—. Tr. Camp, Ft. Benjamin Harrison, Ind.; Ft. Monroe, Va.; 2nd Lt., C. A. R. C., U. S. A., Ft. H. G. Wright, N. Y., 1917; 1st Lt., C. A., 30th Art.; Mustered out, D 17, 1918. *Address,* 413 W. Washington St., Sullivan, Ind.; *bus. add.,* American Bridge Co., Gary, Ind.

8821. WILLIAM WHITE THOMSON

A. B. in L. A. & S.; b. O 3, 1896, Rockville, Ind.; s. W. B. Thomson. Prepared in Rockville (Ind.) H. S. Phi Gamma Delta; Univ. Band; Univ. Orchestra; Glee and Mandolin Club. *Address,* Rockville, Ind.†

8822. JAMES HOTCHKISS TICKNOR

B. S. in A. E.; b. My 25, 1893, Peoria; s. Fred (b. Ag 16, 1868, Springfield, Ill.) and Mary Tibbals (Hotchkiss) Ticknor (b. N 8, 1868, El Paso, Ill.). Prepared in Bradley Poly. Inst. Beta Theta Pi; Sigma Tau; Gargoyle. Co. 2, 11th Provisional Regt., Ft. Sheridan, 1917; Hdqtrs. Co., 341st Inf. N. A., Camp Grant, Ill.; 1st Lt., 86th Div., 341st. Inf., France, 1918; *do.*, 49th Inf., Le Mans, France. *Address,* 205 Randolph Ave., Peoria.

8823. MALCOLM NEWTON TODD

Supt., Schs.; A. B. in L. A. & S.; b. S 24, 1877, Stonington, Ind.; s. William Granville (b. Lawrence Co., Ind.) and Elizabeth (Miller) Todd (b. *do.*). Prepared in Mitchell (Ind.) Acad.; Ind. Univ.; So. Ill. Norm. Coll. B. S., Danville Coll. Phi Delta Kappa. Supt., Schs., Carlyle, Ill. Auth.: Sch. Playground, *Am. Sch. Bd. Jour.*; Spelling and Penmanship Contests by Counties, *Jour. of Educ.*; Nature Study, *Practical Teacher's Jour.*; Manual on Cigarettes. Mem., Christian Church. Married Grace Julia Heitmeier, Je 29, 1911, Carlyle, Ill. Children: Malcom Clifford, b. Ap 10, 1913; Jean Elizabeth, b. F 12, 1916. *Address,* Carlyle, Ill.

8824. THOMAS WILLIAM TOLMIE

B. S. in A. E.; b. Je 23, 1892, Rockford, Ill.; s. John Tolmie. Prepared in Rockford H. S. Chi Beta; Lambda Tau Rho; Psi Mu; Pres., Arch. Club; Varsity Baseball; Varsity Gym. Team; Varsity Swimming. *Address,* 1027 Locust St., Dubuque, Ia.

8825. TEH-CHANG YEE CHENG TONG

A. B. in L. A. & S.; b. D 3, 1890, China; s. C. G. Tong. Prepared in Ming Tah (China). Middle Sch.; Hunan Norm., China. *Address,* Hunan, China.†

8826. ALPHA CAROLINE TORNQUIST
(Sister of No. 3207)

Registrar; A. B. in H. Sc.; b. Donovan, Ill.; d. Andrew (b. Jl 13, 1857, Sweden) and Matilda (Johnson) Tornquist (b. Jl 14, 1855, *do.*). Prepared in Champaign H. S. Achoth; H. Sc. Club. Registrar, Sch. of Dom. Arts and Sc., Chicago, 1917—. *Address,* 408 Chalmers St., Champaign; *bus. add.,* 6 N. Michigan Ave., Chicago.

8827. ALEXANDER McJUNKIN TOWER

B. S. in Ry. E. E.; b. Ag 10, 1895, Ft. Wayne, Ind.; s. A. M. (b. Ja 6, 1854, Ft. Wayne, Ind.) and Annie Iceland (Smith) Tower (b. F 21, 1859, New York City). Prepared in Ft. Wayne (Ind.) Highland Man. Tr. Sch. Sigma Nu; Sigma Xi; Sigma Tau; Eta Kappa Nu; Graphomen; Homecoming Com.; Ed., *Technograph*; Sales Engr., Allied Const., Mach. Corp., New York City, 1917-18. Ord. Dept., U. S. R. Ry. and Seacoast Section, 1918; Lt., Ord. R. C.; Mgng. Div., Ord. Dept., c/o Chief Ord. Officer, A. E. F., France. *Address,* 2535 S. Webster St., Ft. Wayne, Ind.; c/o Allied Machinery Co., 120 Broadway, New York City.

8828. CLEMENT EDDY TROUT

Corn Investigator; B. S. in Agr.; b. Ag 11, 1891, Lakewood, Ill.; s. C. J. (b. *do.*) and Velmah (Eddy) Trout (b. Shelbyville, Ill.). Prepared in Shelbyville H. S. Prelim. Honors. Teacher, Centralia, Ill., 1916-17; Scientific Investigator, Office of Corn Investigations, U. S. Dept. of Agr., 1917—. Mem., Am. Soc. of Agron. *Address,* U. S. Dept. of Agr., Washington, D. C.

8829. WILLIAM CHILTON TROUTMAN

Teacher; A. B. in L. A. & S.; A. M., 1918; b. Ja 27, 1892, Charleston, Ill.; s. Thomas Allen (b. Je 1, 1868, *do.*) and Rena (Chilton) Troutman (b. My 2, 1871, *do.*). Prepared in Charleston H. S.; East. Ill. St. Norm. Sch., 1910-12. Phi Kappa Tau; Phi Beta Kappa; Adelphic; Pierrots; Mask and Bauble. Teacher, Eng., Lake Forrest Coll., 1918—. *Address,* Carl Junction, Mo.

8830. GUSTAVE MORTON TUCKER

B. S. in Ceram. E.; b. My 2, 1896, Chicago; s. Abraham Tucker. Prepared in Crane Tech. H. S., Chicago; Crane Tech. Jr. Coll. Stud. Branch, Am. Ceram. Engng. Soc. *Address,* 1448 S. Sawyer Ave., Chicago.†

8831. ALEXANDER HARVEY TURNER
(Brother of No. 6627)

Farmer; B. S. in Agr.; b. Ap 11, 1894, Gifford, Ill.; s. Harvey J. (b. My 31, 1858, Coshocton, O.) and Jennie (Craigmile) Turner (b. D 27, 1861, Hinsdale, Ill.). Prepared in Loda H. S. Agr. Club; Prelim. Honors. Farmer, Tompkins, Sackatchewan, Can., 1917; *do.*, Loda, Ill., 1917. F. A., O. T. S., 16th Bat., Camp Zachary Taylor, Ky.; 2nd Lt., Sch. of Fire, Ft. Sill, Okla.; Mustered out, D 20, 1918. *Address,* Loda, Ill.

8832. CHARLES EDWARD TURNER

A. B. in L. A. & S.; b. D 1, 1894, Mt. Sterling, Ill.; s. Charles Hall (b. My 8, 1865, Brooklyn, N. Y.) and Carrie Ella (Smith) Turner (b. F 23, 1862, Dwight, Ill.). Prepared in Mt. Sterling H. S. Jr. Cap Com.; Treas., Jr. Class; Y. M. C. A. R. O. T. C., Ft. Sheridan, 1917; 2nd Lt., Co. H., 166th Inf., Rainbow Div., A. E. F., France. Mem., Presby. Church. *Address,* Mt. Sterling, Ill.

8833. CHESTER CHARLES TURNER

Instructor; B. S. in Agr., b. Jl 2, 1892, Urbana; s. Charles (b. Mr 16, 1868 Paris, Ill.) and Fannie (Miller) Turner (b. F 11, 1870, Decatur, Ill.). Prepared in Champaign H. S. Teacher, Agr. and Biol., Mendota, Ill., 1917-18; Instr., Vocational Agr. under Smith-Hughes plan, Gurnee, Ill., 1918—. *Address,* Gurnee, Ill.

8834. JAMES PIERCE TUTHILL

Civ. Engr.; B. S. in C. E.; b. Jl 10, 1892, Omaha, Neb.; s. Samuel C. (b. Ag 13, 1857, Blooming Grove, N. Y.) and Mary (Pierce) Tuthill (b. Ap 30, 1857, Wayne, Ill.). Prepared in Elgin H. S. Beta Phi; Theta Tau. Civ. Engr., Elgin, Ill. 2nd Lt., Air Service; Mustered out, Ja 15, 1919. Mem., A. S. A. S. *Address,* 141 N. Porter Ave., Elgin, Ill.; *bus. add.,* 510 Metropolitan Bldg., East St. Louis, Ill.

8835. BRUCE VAN CLEAVE

A. B. in L. A. & S.; b. Ja 28, 1895, Chicago; s. James R. B. (b. 1860, Knoxville, Ill.) and Josephine Helen (Sweich) Van Cleave (b. 1860, Richmond, Mo.). Prepared in Springfield H. S.; Howe (Ind.) H. S. Phi Kappa Psi; Phi Delta Psi. R. O. T. C., Ft. Sheridan, Ill.; 2nd Lt., Inf. R. C., 1917; 342nd Inf., Camp Grant, Ill.; 1st Lt., Inf., *do.,* 1918—. Married Mary Durham Vennum, D 1, 1917, Evanston, Ill. *Address,* 1119 S. 4th St., Springfield, Ill.

8836. FRANK MACKNET VAN DEVENTER

Engineer; B. S. in M. E.; b. Mr 21, 1894, Carlinville, Ill.; s. Clarence James (b. Ap 15, 1865) and Martha Florence (Macknet) Van Deventer (b. Ag 17, 1869). Prepared in Decatur H. S.; James Millikin Univ., 1912-15. Sigma Alpha Epsilon; Pi Tau Sigma; Stud. Branch, A. S. M. E. Asst. Operating Engr., I. T. S.; Engr., Nat. Tube Co., Pittsburgh U. S. Steel Corp., Ord. Dept., Neville Island Ord. Works. Mem., Commons Club, Decatur, Ill. Married Clora Mae Patterson, D 24, 1918, Decatur, Ill. *Address,* 1271 Benton Ave., Pittsburgh, Pa.; *bus. add.,* 1702 Fric Bldg., *do.*

8837. EARL HENRY VAN DYKE

Farmer; B. S. in Agr.; b. Mr 20, 1893, Kendall Co., Ill.; s. Charles Albert (b. Ag 2, 1865, *do.*) and Ella E. Van Dyke (b. Ap 18, 1866, Grindy Co., Ill.). Prepared in Plainfield H. S. Beta Upsilon. Married Bessie Marie Pike, Ag 2, 1917. *Address,* Plainfield, Ill.

8838. JAMES CRAIG VAN METER

LL. B.; b. Ag 25, 1895, Charleston, Ill.; s. John (b. My 26, 1858, *do.*) and Ina (Craig) Van Meter (b. Je 4, 1869, Mattoon, Ill.). Prepared in Mattoon H. S. Phi Delta Theta; Phi Delta Phi; Order of the Coif. Two Scholarships. 2nd. Lt., Inf. R. C., A. E. F., France, A. P. O., 714. *Address,* Mattoon, Ill.

8839. ALEX VAN PRAAG, JR.

B. S. in C. E.; b. Ja 29, 1896, Little Falls, Minn.; s. Alex (b. D 12, 1854, Utrecht, Holland) and Rachel (Davis) Van Praag (b. N 18, 1855, Amsterdam, Holland). Prepared in Decatur H. S.; James Millikin Univ., 1913-15. R. O. T. C., Ft. Sheridan, 1917; 2nd. Lt., 331st. M. G. Bn., Camp Grant, Ill., 1917-18; *do.,* 332nd. M. G. Bn., Camp Grant, Ill., 1918; 1st Lt., 332nd M. G. Bn., A. E. F., France. *Address,* 1004 N. Monroe St., Decatur, Ill.

8840. PAUL KIETH VAN WINKLE

Bond Salesman; A. B. in Commerce; b. F 17, 1895, Sparta, Mich.; s. George J. and Ada (Baldwin) Van Winkle (b. Chicago). Prepared in Crane Tech. H. S., Chicago. Iris. Investment Bonds. Married Eleanor Bell. *Address,* 1253 Foster Ave., Chicago.

8841. EARL CHARLES VEDDER

A. B. in L. A. & S.; b. Ja 15, 1894, Lockport, N. Y.; s. C. R. Vedder. Prepared in Hobart Coll. *Address,* R. 9, Lockport, N. Y.

8842. MARIS HURFORD VERNON

Engineer; B. S. in C. E.; b. Ap 18, 1894, Mt. Cuba, Del.; s. Horace G. (b. *do.*) and Virginia R. (Townsend) Vernon (b. Kimbleville, Pa.). Prepared in Presho and Moline H. Schs. Phi Gamma Delta. 73rd Spruce Production Div., B. A. P., U. S. A., Camp 1-B, Clatsop, Ore. *Address,* 812, 17th St., Moline, Ill.

8843. WILLARD LEWIS VEIRS

A. B. in L. A. & S.; b. Ja 4, 1894, Mayview, Ill.; s. Wesley (b. Elizabethtown, Ky.) and Betty (Mooreman) Veirs (b. Tip Top, Ky.). Prepared in Urbana H. S.; Hartford (Conn.) Public H. S.; Grove City Coll., Grove City, Pa. Med. Stud., Rush Med. Coll. Enlisted Med. Reserve Corps, U. S. A., 1918—. *Address,* 702 W. Elm St., Urbana; *bus. add.,* 79 Middle Divinity Hall, Univ. of Chicago.

8844. GOLDA WADSWORTH

Teacher; A. B. in L. A. & S.; b. D 14, 1891, Odon, Ind.; d. John W. (b. Ja 29, 1866, *do.*) and Flora Alice (Hattery) Wadsworth (b. S 18, 1867, *do.*). Prepared in Connersville (Ind.) H. S.; Earlham Coll.; De Pauw Univ., 1911-12. Alpha Omicron Pi. Teacher, Connersville, Ind., 1917—. *Address,* R. 2, Box 118, Connersville, Ind.

8845. KARL MARSHALL WAGGONER

B. S. in Arch.; b. Ja 19, 1894, Decatur, Ill.; s. C. S. Waggoner. Prepared in James Millikin Univ. *Address,* 1276 N. Water St., Decatur, Ill.†

8846. GUY EARL WAKELAND

(Brother of No. 9464)

Cereal Investigator; B. S. in Agr.; b. Jl 25, 1889, La Jara, Colo.; s. Edwin Sumner (b. Ja 16, 1861, Marion Co., Ind.) and Lena Emeline (Chapman) Wakeland (b. Ag 29, 1865, Winnebago Co., Ill.). Prepared in Hoopeston H. S. Field Asst., Office Cereal Invest., Bur. of Plant Industry, U. S. Dept. of Agr., 1917-18. Co. B, 315th Field Signal Bn., 90th Div., Berncastel, Ger., 1918—. *Address,* Hoopeston, Ill.

8847. ABNER WESTON WALDO

A. B. in Commerce; b. D 4, 1895, Highland Park, Ill.; s. Albro Waters (b. Chicago) and Ella Wilhelmina (Hochschild) Waldo (b. Harvard, Ill.). Prepared in Deerfield-Shields Tp. H. S., Highland Park; Beloit Coll., Beloit, Wis. Sigma Alpha Epsilon. U. S. N., Great Lakes, Ill.; Asst. Paymaster, Ensign, Supply Dept., Navy Yd., N. Y., 1917—. *Address,* 360 Carlton Ave., Brooklyn, N. Y.

8848. ABRAM FRANKLIN WALKER

(Brother of No. 7282)

Farmer; B. S. in Agr.; b. Mr 29, 1894, Franks, Ill.; s. Edward Samuel (b. Mr 20, 1866, Waterman, Ill.) and Ella Sarah (Strahl) Walker (b. F 1, 1868, near Des Moines). Prepared in West Aurora H. S. Agr. Club. Farmer, Wheat Ranches, Can., 1917. A. S. S. C., Eng., 1917; 370th Aero Sqdn., France. *Address,* 105 Prairie St., Aurora.

8849. STANTON WALKER

Concrete Research Work; B. S. in Mun. & San. E.; b. Mr 18, 1894, Vevay, Ind.; s. Harvey E. (b. D 22, 1873, Rising Sun, Ind.) and Emma Deane (Williamson) Walker (b. Je 5, 1875, Florence, Ind.). Prepared in Peoria H.

H.; Urbana H. S. Mu San. Portland Cement Assn., Research Concrete, Struct. Materials, Research Lab., Lewis Inst., Chicago. Married Amelia Bertha Ramseyer, Ag 12, 1916, Champaign. Child, Emil Stanton, b. (and died) S 12, 1917. *Address,* 434 N. Homan Ave., Chicago.

8850. MARGARET MAGDALENE WALKERLY (REAGAN)

(Wife of No. 8693; Sister of Nos. 6640, 7283)

A. B. in Commerce; b. Je 27, 1896, Crete, Ill.; d. Magdalena Walkerly. Prepared in Champaign H. S. Married Maurice Edwin Reagan ('17), Ag 11, 1917, Kansas City, Mo. Child, Edwin Maurice, b. Je 2, 1918. *Address,* 4200 Walnut St., Kansas City, Mo.

8851. HARRIETT EDYTHE WALL

A. B. in L. A. & S.; b. Ag 7, 1894, Staunton, Ill.; d. W. P. Wall. Prepared in Staunton H. S.; Blackburn Coll. Delta Gamma. Ord. Dept., Washington, D. C.; Q. M. C., Camp Grant, Ill., 1919—. *Address,* Staunton, Ill.

8852. EDGAR DEARBORN WALLACE

A. B. in L. A. & S.; b. My 19, 1892, Chicago; s. James F. (b. Mr 29, 1867, Portsmouth, O.) and Caroline Elizabeth (Edgar) Wallace (b. S 5, 1867, Howell, Mich.). Prepared in Wendell Phillips H. S.; Mercersburg and Lake Forest Acad.; Univ. of Chicago, summer 1916. Delta Tau Delta. 2nd Lt., Co. L., 335 Inf., 84 Div., A. E. F., France; 1st Lt., Co. G., 1st Div., 28th Inf., *do. Address,* c/o Nat. Bank of the Republic, Chicago.

8853. JOSEPH CHARLES WALMER

A. B. in Commerce; b. Jl 9, 1893, Ludlow, Ky.; s. Charles Walmer. Prepared in Cairo H. S.; N. W. Mil. Acad. Acacia. *Address,* 2701 Washington St., Cairo, Ill.†

8854. STEPHEN ALBERT WALSER

(Brother of No. 7284)

B. S. in Agr.; b. D 3, 1894, Sussex Gardens, London, Eng.; s. Conrad (b. Ja 9, 1852, St. Gall, Switzerland) and Alice (Kaltenbach) Walser (b. Jl 6, 1862, Singapore). Prepared in Tonbridge Coll., Kent, Eng.; Aunen Gymnasium, Dresden. Ger.; Bus. Coll., *do.* Cosmopoitan Club; Le Cercle Francais; Der Deutsche Verein; Agr. Club; Pres., Philomathean; Mask and Bauble. Grad. Stud. and Asst., Bacteriol., Univ. of Ill., 1917. 2nd Lt., U. S. A., Interpreters Corps, c/o Hdqtrs., 31st Div., Camp Wheeler, Ga. *Address,* 296 Sterling Place, Brooklyn, N. Y.

8855. JOHN EDWARD WALSH

B. S. in E. E.; b. Ag 25, 1889, Peoria; s. James Walsh. Prepared in Man. Tr. H. S., Peoria; Bradley Poly. Inst. *Address,* 200 N. Elizabeth St., Peoria.†

8856. LEO BERNARD WALSH

Teacher; B. S. in Agr.; b. S 21, 1893, Rantoul, Ill.; s. M. A. Walsh. Prepared in Rantoul H. S.; St. Viator Coll. Agr. Club; Varsity Basketball. Farmer, 1917-18; Teacher, Agr., H. S., Sparta, Ill., 1918. 2nd Lt., Inf., 74th Co., M. G. Bn., Camp Dodge, Ia.; *do.,* Camp Hancock, Ga.; Mustered out, D 13, 1918. *Address,* Rantoul, Ill.; *bus. add.,* Momence, Ill.

8857. PRENTICE THERMAN WALTERS

Supt., Schs.; A. B. in L. A. & S.; b. Ag 17, 1888, Table Grove, Ill.; s. M. C. (b. Je 25, 1856, *do.*) and Addie (Taylor) Walters (b. D 22, 1869, Bernadotte, Ill.). Prepared in West. Ill. St. Norm. Supt., Schs., Loda, Ill. Married Mabel West, Ag 1, 1916 (died D 21, 1917). Child, Elizabeth Jane, b. D 15, 1917. *Address,* Loda, Ill.

8858. JAMES KELLY WALTON, JR.

B. S. in Agr.; b. F 18, 1891, Jonesboro, Ill.; s. James K. (b. F 12, 1866, *do.*) and Susan P (Storm) Walton (b. F 22, 1868, Decaturville, Tenn.). Prepared in Anna H. S.; Agr. Coll., Ames, Ia., 1912-13. R. O. T. C., Ft. Sheridan, 1917; 2nd Lt., U. S. R., 1917—. *Address,* Anna, Ill.

8859. *MANIERRE BARLOW WARE

B. S. in Agr.; b. D 19, 1895, Kenilworth, Ill.; s. Charles (b. Je 9, 1865, Plainfield, N. J.) and Fannie (Manierre) Ware (b. F 15, 1866, Chicago). Prepared in New Trier H. S., Winnetka. Theta Delta Chi; Scabbard and Blade; Maj. Univ. Brig.; Prelim. Honors. 1st. Lt., 362nd. Inf., Camp Lewis, Wash., 1917-18. Killed in action, France, O 12, 1918.

8860. LAMBERTUS WARMOLTS, JR.

A. B. in L. A. & S.; b. N 18, 1893, Chicago; s. L. Warmolts, Sr. Prepared in Oregon H. S. Capt., Univ. Brig. *Address,* Oregon, Ill.†

8861. DANIEL EDWIN WARREN

Accountant; B. S. in Agr.; b. F 11, 1887, Belvidere, Ill.; s. Edwin W. (b. S 4, 1856, Akron, N. Y.) and Stella E. (Foote) Warren (b. My 24, 1856, Belvidere, Ill.). Prepared in North Belvidere H. S. Alpha Zeta; Agr. Club; Choral Soc. Farm Acct. Investigator, Dept. Farm Organization and Mgmt., Univ. of Ill. in Hancock Co., Ill., 1917—. *Address,* Elvaston, Ill.

8862. LOUISE HALE WATERMAN (HESS)

A. B. in L. A. & S.; b. Ag 26, 1896, Morgan Park, Ill.; d. Harry Hale and Ida May (Vierling) Waterman. Prepared in Wendell Phillips H. S., Chicago. Pi Beta Phi. Married Paul David Hess, S 30, 1918, Chicago. *Address,* Rock Springs, Wyo.

8863. MARY ELIZABETH WATERMAN (GAMBLE)

(Wife of No. 6250)

A. B. in L. A. & S.; b. Ag 24, 1894, Lincoln, Neb.; d. J. H. (b. Mr 5, 1853, Lisha's Kill, N. Y.) and Elizabeth (Lansing) Waterman (b. My 26, 1855, *do.*). Prepared in Lincoln and Galesburg H. Schs. A. B., Knox Coll., 1916. Red Cross Instr., Surgical Dressing, 1918. Mem., Presby. Church. Married Donald Gamble ('13), F 20, 1919. *Address,* 926 N. Broad St., Galesburg, Ill.

8864. RAY MARCUS WATSON

B. S. in Agr.; b. O 15, 1891, Cobden, Ill.; s. Able Jefferson (b. F 8, 1858, *do.*) and Lydia Louisa (Trees) Watson (b. S 17, 1861, *do.*). Prepared in So. Ill. St. Norm. Sch. Pi Pi Rho. Wrestling Team. R. O. T. C., Ft. Sheridan, 1917; 2nd Lt., U. S. A., Camp Grant, Ill., 1917. *Address,* Cobden, Ill.

8865. LILLIAN RUTH WEAVER

A. B. in H. Sc.; b. Ag 17, 1895, Cumberland, Ia.; d. Dr. A. Weaver. Prepared in Drake Univ.; Univ. of Wis. Alpha Chi Omega. *Address,* Cumberland, Ia.

8866. FREDERICK FARRAR WEBSTER

Foreman; B. S. in Agr.; b. Je 21, 1891, Indianapolis; s. Frederick and Josephine H. (Farrar) Webster (London, O.). Prepared in Oberlin (O.) H. S.; Oberlin Acad.; Oberlin Coll., 1913-14; Univ. of Wis., 1914. Tribe of Illini; Varsity Track. Foreman, Annealing Dept., Cleveland Wire Div., Nat. Lamp Works, Gen. Elec. Co. Married Helen Wightman Grommon, Je 19, 1918, Plainfield, Ill. *Address,* 51 S. Professor St., Oberlin, O.

8867. GLADIS GILBERT WEBSTER

Chemist; B. S. in Agr.; b. Ag 22, 1893, Odon, Ind.; s. Noah M. (b. S 18, 1865, Martin Co., Ind.) and Mary Elizabeth (Hayes) Webster (b. Je 7, 1861, Greene Co., Ind.). Prepared in Washington (Ind.) H. S. Acanthus; Lambda Tau Rho; Agr. Club; Univ. Band. Benzol Still Operator, Benzol Plant, Youngstown Sheet and Tube Co., Youngstown, O., 1917-18. Gas Defense Service, San. Corps, U. S. A., Astoria, Long Island, N. Y., 1918; Mustered out, D 14, 1918. Mem., A. F. A. M. *Address*, 2218 Logan Ave., Youngstown, O.; *bus. add.*, Youngstown Sheet & Tube Co., Benzol Dept., *do.*

8868. RUTH A. WEENINK

B. S. in H. Sc.; b. Je 4, 1894, Dillon, Mont.; d. H. D. Weenink. Prepared in Beaverhead Co. H. S. *Address*, 409 Atlantic St., Dillon, Mont.†

8869. RUTH CARMEN WEIL

Teacher; A. B. in L. A. & S.; b. S 7, 1895, Chicago; d. Louis (b. Mr 31, 1861, Ger.) and Lena (Seligman) Weil (b. Ap 25, 1871, *do.*). Prepared in Oelwein (Ia.) H. S.; N. W. Univ., 1913-14. Le Cercle Francais; Der Deutsche Verein. Teacher, Eng. and Ger. Tp. H. S., Pawnee, Ill., 1917—. *Address*, 140 N. Frederick St., Oelwein, Ia.

8870. LAURA ELIZABETH WEILEPP
(Sister of No. 7293)

A. B. in H. Sc.; b. Mr 8, 1895, Cisco, Ill.; d. F. S. Weilepp. Prepared in Decatur H. S.; James Millikin Univ. Alpha Chi Omega; Phi Delta Psi; Illiola; H. Sc. Club; 1st. and 2nd. Cabinet, Y. W. C. A. *Address*, 631 W. Prairie Ave., Decatur, Ill.

8871. ELIZABETH WEINBERG
(Sister of Nos. 3598, 4485, 8052)

Teacher; B. S. in H. Sc.; b. Je 27, 1895, Augusta, Ill.; d. Mose (b. Ja 5, 1859, *do.*) and Flora Jane (Bolton) Weinberg (b. Ap 29, 1862, Dushore, Pa.). Prepared in Rushville H. S. Alpha Delta Pi. Sec., Sr. Illinae; Sr. Council, Woman's League. Teacher, H. Sc., H. S., Oblong, Ill. *Address*, Rushville, Ill.; *bus. add.*, Oblong, Ill.

8872. MARION VIRGINIA WEISS
(OCHELTREE)

A. B. in H. Sc., b. S 9, 1893, Pukwana, S. Dak.; d. Frank E. (b. My 30, 1862, Cassville, Wis.) and Nannie (Conaway) Weiss (b. My 5, 1870, Monticello, Ill.). Prepared in S. Dak. Wesleyan Univ. Grad. Stud., Univ. of Ill., 1917-18. Married Maurice Ocheltree, Ag 22, 1918, Danville, Ill. *Address*, 842 N. Main St., Rockford, Ill.

8873. DAVID CHARLES WELTY

Farmer; B. S. in Agr.; b. D 10, 1895, Amboy, Ill.; s. Charles Fremont Welty. Prepared in Amboy H. S. Class Basketball; Class Baseball. *Address*, Amboy, Ill.†

8874. LINNIE WEST (DAVIS)
(Wife of No. 8263)

A. B. in H. Sc.; b. Ag 25, 1892, Watseka, Ill.; d. James O. (b. *do.*) and Anna Mary (Warren) West (b. Woodland, Ill.). Prepared in Watseka H. S.; East. Ill. St. Norm. Sch., 1911-13. Teacher, H. S., Monmouth, Ill., 1917-18. Married Milton Russell Davis ('17), Mr 20, 1918, Chicago. *Address*, 1050 P St., Fresno, Calif.

8875. JAMES HERRON WESTBAY

Fuel Inspector; B. S. in Ry. M. E.; b. Mr 18, 1894, Monett, Mo.; s. Harry Herron (b. O 29, 1863, Duncan Falls, O.) and Mae (Lopp) Westbay (b. N 21, 1871, Humansville, Mo.). Prepared in Monett (Mo.) H. S.; Univ. of Mo., 1912-15. Pi Tau Sigma; Stud. Branch, A. S. M. E.; Ry. Club. Special Apprentice, A. T. & S. F. Ry., Chanute, Kan., 1917; Asst. Fuel Insp., C. C. C. & St. L. Ry., Indianapolis, 1917—. Corp., 350th Inf., Mach. Gun Co., A. P. O. 795, A. E. F., France. *Address*, Room 617 7th St., Monett, Mo.; *bus. add.*, Room 308 Majestic Bldg., Indianapolis.

8876. JESSIE BEATRICE WESTON

Librarian; B. L. S.; b. Ag 13, 1886, Red Bluff, Calif.; d. Henry (b. 1840, Middleboro, Mass.) and Augusta S. (Barker) Weston (b. 1848, Montville Me.). Prepared in West Lafayette (Ind.) H. S.; Purdue Univ., 1903-05. Ph. B., Univ. of Chicago, 1907. Final Honors. Lib. Asst., Univ. of Ill., 1917; Dir., Tr. Class, Pub. Lib., Milwaukee, 1918—. *Address*, 2029 Grand Ave., Milwaukee.

8877. ADELAIDE CYNTHIA WHEELER

B. S. in H. Sc.; b. S 29, 1895, Grant Park, Ill.; d. Thomas J. Wheeler. Prepared in Ft. Dodge (Ia.) H. S.; Ia. St. Coll. Sigma Kappa. *Address*, Laurens, Ia.†

8878. *WILLIAM ERASTAS WHEELER, JR.

LL. B.; b. F 10, 1894, Ann Arbor, Mich.; s. W. E. Wheeler. Prepared in East St. Louis H. S. Sigma Chi; Phi Delta Phi; Bd. of Oratory and Debate; Egyptian Club. Q. M. Corps, 19th U. S. Inf., Damon, Tex., 1917. Died O, 1918, San Antonio, Tex.

8879. AGNES CHLOE WHITE

Dietitian; A. B. in H. Sc.; b. Jl 10, 1895, Cereal Springs, Ill.; d. George B. White. Prepared in Marion Tp. H. S. Alpha Delta Pi; Yo Ma; W. A. A. Asst. Dietitian, St. Lukes Hosp., Chicago. *Address*, 600 S. Market St., Marion, Ill.; *bus add.*, c/o St. Lukes Hospital, Chicago.

8880. MARION KINGSLEY WHITE
(Sister of No. 2542)

Teacher; B. S. in H. Sc.; b. N 26, 1894, St. Joseph, Mo.; d. Henry Kirke (b. Jl 16, 1840, Newmansville, Fla.) and Emily Gertrude (Blanchard) White (b. Ap 1, 1860, Blue Island, Ill.). Prepared in Central H. S., St. Joseph, Mo. Pi Beta Phi; Yo Ma; H. Sc. Club; Kappa Delta Pi; Prelim. and Final Honors. Teacher, H. Sc. and Mgr., Cafeteria, Robidoux H. S., St. Joseph, Mo. *Address*, 503 S. 11th St., St. Joseph, Mo.

8881. VIVIAN JUSTINA WHITING

Teacher; A. B. in H. Sc.; b. D 14, 1894, Peoria; d. Elmer (b. Je 13, 1861, Kickapoo, Ill.) and Emma M. (Dawson) Whiting (b. S 13, 1861, Oak Hill, Ill.). Prepared in Elmwood H. S. Teacher, H. Sc. and Ger.; Paris, Mo., 1917—. *Address*, Paris, Mo.

8882. JOSEPH LAFETON WHITNEY

A. B. in Commerce; b. S 7, 1894, Hubbard, Ia.; s. Alexander F. and Grace Elizabeth (Marshman) Whitney (b. O 27, 1873, Galion, O.). Prepared in Eagle Grove (Ia.) H. S.; Austin H. S., Chicago. Phi Kappa Psi; Theta Nu Epsilon; Beta Gamma Sigma; Alpha Kappa Psi; Mgr., Interschol. Circus. Flying Cadet, U. S. A., 1917; Reserve Mil. Aviator; 2nd Lt., Flying Instr., Kelly Field, San Antonio, Tex., 1918—. *Address*, 179 Linder Ave., Oak Park, Ill.

8883. LEONARD HILLIARD WHITNEY

B. S. in Min. E.; b. F 22, 1894, Downers Grove, Ill.; s. George Whitney. Prepared in Downers Grove H. S. 2nd Lt., F. A.; 1st Lt., Bat. D, 331st F. A., Camp Grant, Ill.; *do.*, A. E. F., France; Mustered out, F 22, 1919. *Address*, Downers Grove, Ill.

8884. JENNIE ALMA WHITTEN

A. B. in L. A. & S.; A. M., 1918; b. Ja 3, 1894, La Prairie Center, Ill.; d. Charles William (b. Ag 6, 1871, Stark Co., Ill.) and Henrietta (Leigh) Whitten (b. D 24, 1873, Marshall Co., Ill.). Prepared in De Kalb Tp. H. S.; No. Ill. St. Norm. Sch., 1910-13. University Choristers; Women's Glee Club. *Address,* De Kalb, Ill.

8885. BERTHA HARRIS WILES

A. B. in L. A. & S.; b. D 17, 1896, Sedalia, Mo.; d. Edgar Marshall (b. Plattsmouth, Neb.) and Mary (Harris) Wiles (b. Cottage Grove, Wis.). Prepared in Central and Westport H. Schs., Kansas City, Mo. A. M., Univ. of Wis., 1918. Phi Beta Kappa; Alethenai; W. A. A.; Class Hockey. Scholarship in Classics, Univ. of Wis., 1918-19. *Address,* 3319 Gillham Road, Kansas City, Mo.

8886. HARRY HOUGHES WILEY

Surveyor; B. S. in C. E.; b. N 6, 1891, Sioux City, Ia.; s. William E. (b. 1854, Freeport, Ill.) and Frances Gray (Cox) Wiley (b. Lytton Cheney, Dorsetshire, Eng.). Prepared in Sioux City H. S.; Morningside Coll. R. R. Surveyor, B. & O. R. R., Chicago. U. S. Military Mapping Service, 1918-19. *Address,* 1819 Pierce St., Sioux City, Ia.; *bus. add.,* 1508 Larrabee St., Chicago.

8887. ROBERT NICHOLAS WILFORD

With Texas Oil Co.; B. S. in Agr.; b. S 20, 1892, De Soto, Wis.; s. James Lewis (b. Ja 30, 1867 and Ellen Elizabeth (Angell) Wilford (b. Ag 23, 1868, Lansing, Ia.). Prepared in West Aurora H. S. Agr. Club; Acanthus; Prelim. Honors; Class Football; Class Basketball. Tractor Demonstrator, Tex. and N. M., 1917; With Texas Oil Co. Refiners, Port Arthur, Tex. U. S. N. A., Camp Grant, Rockford, Ill., 1917; U. S. S. M. A., Univ. of Ill., 1917-18. Flying Cadet, Rich Field, Waco, Tex., 1918; Mustered out. Married Marianne Earhart, S 4, 1918, Montgomery, Ala. *Address,* 2040 Proctor St., Port Arthur, Tex.

8888. CHESTER ALBERT WILLIAMS

B. S. in Arch.; b. N 6, 1894, Sterling, Ill.; s. A. A. Williams. Prepared in Sterling Tp. H. S. Psi Mu; Arch. Club; Fresh. Varsity Basketball; Class Football. *Address,* 205 19th Ave., Sterling, Ill.

8889. ALLEN CENTER WILSON

B. S. in C. E.; b. N 26, 1893, Chicago; s. Stephen R. (b. Ottawa, Ill.) and Genevieve (Center) Wilson (b. do.). Prepared in McKinley H. S., Chicago; Lewis Inst., 1911-12. Sigma Pi; C. E. Soc.; Capt. Univ. Brig. Lt., Inf., Ft. Sheridan, 1917; *do.,* Ft. Douglas, Salt Lake City, 1918; *do.,* Camp Funston, Kan., 1918. *Address,* 225 Cossitt Blvd., La Grange, Ill.

8890. GROVER C. WILSON

B. S. in E. E.; b. Jl 31, 1893, Holstein, Ia.; s. Thomas H. (b. S 27, 1856, Oil Well City, Pa.) and Eva L. (Cox) Wilson (b. Ap 21, 1858, Prophetstown, Ill.). Prepared in Walnut H. S. Eta Kappa Nu; E. E. Soc.; Stud. Branch, A. I. E. E. Central Station Inst., Chicago, 1917. 1st Class Gunner, C. A. C., Ft. MacArthur, Cal., 1917-18; 5th Co., R. O. T. C., C. A. C., Ft. Monroe, Va., 1918. *Address,* Walnut, Ill.

8891. VERNA WIRT

Teacher; A. B. in H. Sc.; b. F 20, 1890, LeRoy, Ill.; d. Edward M. (b. 1870, Ellsworth, Ill.) and Mary Jane (Martin) Wirt (b. 1869, Le Roy, Ill.). Prepared in Le Roy H. S.; Ill. St. Norm. Univ., 1908-09, 1910-12. Phi Beta Kappa; Omicron Nu; Kappa Delta Pi. Teacher, H. Sc., H. S., Valley City, Ill., 1917—. *Address,* Le Roy, Ill.; *bus. add.,* Valley City, Ill.

8892. FREMONT PHILIP WIRTH

A. B. in L. A. & S.; A. M., 1918; b. Ap 24, 1890, Waterloo, Ill.; s. Phillip (b. Millstadt, Ill.) and Mary (Metzger) Wirth (b. Waterloo, Ill.). Prepared in Central Wesleyan Coll., Warrentown, Mo.; Ill. St. Norm. Univ. Cosmopolitan Club; Kappa Delta Pi; Pres. Adelphic. 2nd Lt., Inf., 158th Depot Brig., Camp Taylor; *do.,* Camp Sherman; Mustered out, D 11, 1918. *Address,* Waterloo, Ia.; *bus. add.,* 708 S. 4th St., Champaign.

8893. WALTER VALENTINE WIRTH

Chemist; B. S. in Chem. E.; b. F 14, 1895, Mt. Carmel, Ill.; s. Karl W. Wirth. Prepared in Mt. Carmel H. S. Alpha Chi Sigma; Phi Lambda Upsilon; Univ. Band; Chem. Club; Prelim. Honors. Chem., Newport Chem. Works, Inc., Milwaukee, 1918. Married Florence Pepin, Ag 3, 1918, Gwinn, Mich. *Address,* Apt. 508, 459 Juneau Place, Milwaukee.

8894. ELIZABETH PAULINE WISEGARVER

Teacher; A. B. in H. Sc.; b. Ag 3, 1895, De Land, Ill.; d. Smith (b. Je 20, 1868, *do.*) and Shelly Wynona (Campbell) Wisegarver (b. Ja 19, 1873). Prepared in De Land H. S.; Eureka Coll., 1912-13. Bethany Circle. Teacher, H. Sc., H. S., Clinton, Ill., 1918—. *Address,* De Land, Ill.; *bus. add.,* 223 S. Madison St., Clinton, Ill.†

8895. ELSA CAROLINE WOLF

B. S. in Land. Gard.; b. D 31, 1885, Edwardsville, Ill.; d. Frederick William (b. Ap 30, 1840, *do.*) and Anna Caroline (Kohler) Wolf (b. Ag 7, 1854, Philadelphia). Prepared in Edwardsville H. S.; Wilson Coll.; Randolph Macon Women's Coll.; Lowthorpe Sch., Groton, Mass. Supt., Community War Garden, 1918. Reconst. Aide, Occupational Theropy, U. S. A. Gen. Hosp. No. 38, East View, N. Y. *Address,* c/o G. A. E. Kohler, 111 N. Jefferson St., Chicago; *bus. add.,* Kenilworth, Ill.

8896. YIN WOO

A. B. in Commerce; b. Ag 25, 1887, Pin Yen Dist.; s. Yon-nee Woo. Prepared in Kwang Tung Gov. H. S. *Address,* Kwang Tung, China.†

8897. HELEN ERNESTINE WOODCOCK

Teacher; A. B. in H. Sc.; b. Ag 13, 1892, Ogden, Utah; d. Ernest Castello (b. Jl 29, 1860, Byron, Ill.) and Jessie Amanda (Kirkpatrick) Woodcock (b. Je 5, 1863, Fairbury, Ill.). Prepared in Boise (Idaho) H. S. H. Sc. Club. Teacher, H. Sc., Schs., Salt Lake City. Mem., M. E. Church. *Address,* 863 25th St., Ogden, Utah.

8898. ANDREW CHEVALIER WOODS, JR.

B. S. in M. E.; b. Ag 2, 1894, Cincinnati; s. Andrew C. (b. D 6, 1865, West Baton Rouge, La.) and Leila Abi (Leonard) Woods (b. Mr 14, 1871, Cumberland, Md.). Prepared in Hyde Park H. S. Sr. Hat Com.; Sr. Invitation Com.; Class Treas. R. O. T. C., Ft. Sheridan, 1917; Top Sergt., Engrs. Ord. Dept.; Camp Hancock, Ga. Married Alice N. Behrendt, Ja 10, 1918, Augusta, Ga. *Address,* 5334 Hyde Park Blvd., Chicago.

8899. LOIS MAY WOODS

Librarian; B. L. S.; b. Ap 8, 1892, Maza, N. Dak.; d. William Jefferson (b. N 28, 1853, Waverly, Ill.) and Lucy (Henderson) Woods (b. F 17, 1864, White Hall, Ill.). Prepared in Berkeley (Calif.) H. S. A. B., Univ. of Calif., 1915. Asst., Cataloguer, Stanford Univ., 1917. *Address,* Stanford Univ., Box 1274, Palo Alto, Calif.

8900. RALF CHARLES WOODS

(Husband of No. 8441; Brother of No. 8901)

Phys. Dir.; B. S. in Agr.; b. F 2, 1895, Halstead, Kan.; s. John David (b. Je 3, 1853, Va.) and Mary Belle (Guthrie) Woods (b. My 3, 1862, Bloomington, Ill.). Prepared in Evanston H. S. Tau Kappa Epsilon; Varsity Basketball; Illini Trustee, Supt., H. S., Rollo, Ill., 1917-18. Phys. Dir., Y. M. C. A., Great Lakes Naval Tr. Sta., 1918. Married Edith E. Hudson ('17), S 22, 1917, Chicago. Child, Elizabeth Stanhope, b. Je 18, 1918. *Address,* 4447 N. Hermitage Ave., Chicago.

8901. RAY JAMES WOODS

(Brother of No. 8900)

A. B. in Commerce; b. F 2, 1895, Halstead, Kan.; s. John David (b. Je 3, 1853, Va.) and Mary Belle (Guthrie) Woods (b. My 3, 1862, Bloomington, Ill.). Prepared in Evanston H. S. Tau Kappa Epsilon; Ma-wan-da; Capt., Varsity Basketball. 2nd Lt., Inf. R. C.; Sch. for Aerial Observers, Ft. Sill, Okla., 1917; 2nd Lt., 85th Aero Sqdn., Toul, France, 1917—. *Address,* 822 Hinman Ave., Evanston, Ill.

8902. HAROLD FRANCIS WOODYATT

A. B. in Commerce; b. O 20, 1894, Dixon, Ill.; s. A. C. Woodyatt. Prepared in Dixon H. S. Chi Phi; Helmet; Univ. Band; Stud. Council. U. S. S. M. A., Univ. of Ill., 1918—; 2nd Lt., *do.;* Mustered out, 1919. *Address,* 808 W. 2nd St., Dixon, Ill.†

8903. JOSEPH WILLIAM WRIGHT

Ceram. Engr.; B. S. in Ceram. E.; b. O 31, 1893, Herscher, Ill.; s. Edward Philbrick (b. 1858, Pilot, Ill.) and Mary B. (Brayier) Wright (b. 1853, Kankakee, Ill.). Prepared in Univ. Acad. Phi Kappa Tau; Keramos. Ceram. Engr., U. S. Bur. of Standards, Pittsburgh, 1917; *do.,* Macbeth Evans Glass Co., Charleroi, Pa., 1918—. Auth.: A Study of Some Dental Cements, *Jour. of Dental Research.* Mem., Am. Ceram. Soc. *Address,* 40th and Butler St., Pittsburgh.

8904. WEI YOH WU

B. S. in E. E.; b. My 10, 1891, China; s. Yu Chu Wu. Prepared in Chu Sze Acad. Chinese Club. Westinghouse Elec. Co., Wilkinsburg, Pa. *Address,* Hunan, China.†

8905. TSAO SHING YANG

B. S. in E. E.; b. O 9, 1893, Singhwa, Hunan, China; s. Shao-Yuen and Mei-Kwon (Lew) Yang. Prepared in Hunan Poly. Inst., Changsba, China. M. S., Syracuse Univ., 1918. Sigma Xi; Phi Beta Kappa; Cosmopolitan Club. Auth.: Prefatory Introduction, *Chinese Essay Writing* by S. P. Young, Commercial Press, Shanghai, 1918. Mem., A. I. E. E.; Chinese Eng. Soc.; Pi Mu Epsilon. *Address,* 714 S. Crouse Ave., Syracuse, N. Y.

8906. GAN CHYO YEE

Chemist; B. S. in Chem. E.; b. Je 11, 1895, Hunan, China; s. Ize Ching (b. Changning, Hunan, China) and Kwan (Nieh) Yee. Prepared in King-Tsin Middle Sch., Changsha, Hunan, China; Chinese Repub. Inst., Shanghai, China. Chem. Club. Chemist. Aetna Explosives Co., Huntingdon, Pa. *Address* 505 12th St., Huntingdon, Pa.

8907. ARTHUR TATARIAN YOUNG

A. B. in Commerce; b. Mr 12, 1895, Chicago; s. William Foster (b. F 11, 1867, Memphis, Tenn.) and Laura (Pierce) Young (b. Ag 28, 1873, Bloomington, Ill.). Prepared in Austin H. S., Chicago; Univ. of Wis., summer 1916. Acacia; Beta Gamma Sigma; Alpha Kappa Psi. 1st Lt., U. S. A., Hdqtrs. Regt., A. E. F., France. Mem., A. F. A. M. *Address,* 5506 Rice St., Chicago.

8908. JAN PAUL ZALESKI

B. S. in Land. Gard.; b. Je 24, 1888, Zalesic, Russia; s. Frank Zaleski. Prepared in Russia Schs. Cosmopolitan Club; Univ. Land. Arch. Soc. U. S. A., 1918—. Co. L, 349th Inf., Camp Dodge, Ia.; Sergt., *do.,* France, 1918. Recovering from serious wounds received in action, base hospital, France. *Address,* 318 Indiana Ave., Kankakee, Ill.†

CLASS OF 1918 (608 LIVING, 3 DEAD)

8909. HOWARD GREEN ABBOTT

(Son of No. 416; Brother of Nos. 4043, 4044, 6687, 8909)

B. S. in Agr.; b. Ja 8, 1896, Morrison, Ill.; s. Alfred Noyes ('85), (b. N 2, 1862, Union Grove, Ill.) and Sarah G. (Green) Abbott (b. Jules Prairie, Ill.). Prepared in Morrison H. S. *Address,* Morrison, Ill.†

8910. ALICE NOWELL ACKERT (DOISY)

(Wife of No. 6206)

B. S. in H. S.; b. Mr 16, 1894, Dixon, Ill.; d. Abram Ackert. Prepared in Dixon H. S. Alpha Delta Pi; Yo Ma. Teacher, H. S., Sidell, Ill., 1917-18. Married Lt. Edward A. Doisy ('14), Jl 20, 1918, Atlanta. *Address,* 1223 3rd St., Dixon, Ill.†

8911. LEOTA VALENTINE ADAMS

Teacher; A. B. in H. Sc.; b. F 14, 1895, Princeville, Ill.; d. Francis Marion (b. O 30, 1857, *do.*) and Leoria May (Kackley) Adams (b. My 13, 1861, Stark, Ill.). Prepared in Princeville H. S.; Bradley Poly. Inst., 1912-14; Teacher, Home Econ., Blackburn Coll., Carlinville, Ill. Country Life Club; Y. W. C. A. Mem., Presby. Church. *Address,* Hillcrest Farm, Princeville, Ill.

8912. WARREN DAVID ADAMS

B. S. in A. E.; b. Ja 13, 1894, Scales Mound, Ill.; s. J. A. Adams. Prepared in Scales Mound H. S., Wyland Acad.; Highland Park Coll. and Crane Coll. *Address,* Scales Mound, Ill.†

8913. MADALANE ZELOMIA AINSWORTH

Social Worker; A. B. in L. A. & S.; b. Je 24, 1898, Chicago; d. Elmer Stevens (b. Jl 24, 1863, Providence, R. I.) and Hannah Poole (Kaye) Ainsworth (b. Ap 24, 1869). Prepared in Wendell Phillips H. S., Chicago; N. W. Univ., 1915-16. Alpha Xi Delta; Mortarboard; Theta Sigma Phi; Mask and Bauble; Illiola; Jr. and Sr. Class V. P.; Chm., Sr. Pin Com.; Sr. Banquet Com.; *Illini* Staff; *Illio; Ill. Mag.* Stud., Law, Univ. of Ill., 1918. Court Work and Social Service Work, Legal Aid Soc., Chicago; Office Mgr., Div. of Rehabil., Ft. Sheridan, Ill., 1919—. *Address,* 4243 Sheridan Road, Chicago.

8914. KATHRYN REBECCA ALBAUGH

A. B. in H. Sc.; b. My 6, 1896, North Manchester, Ind.; d. Henry Preston Albaugh. Prepared in Elmore (Mich.) H. S.; Mich. St. Norm. Sch. H. Sc. Club; W. A. A.; Class Hockey; Class Basketball. *Address,* 3524 Elliott Ave., Berwyn, Ill.

8915. CHESTER LEON ALBEE

B. S. in Agr.; b. Ap 16, 1891, Pekin, Ill.; s. C. W. Albee. Prepared in Crawford and Superior (Wis.) H. Schs.; Bradley Poly. Inst. Hoof and Horn Club; Class football. *Address,* Muncie, Ill.

8916. HESTER ADA ALLEN (CARRIER)
(Wife of No. 8987)

B. S. in H. Sc.; b. Ap 7, 1894, Delevan, Ill.; d. Ralph (b. Ap 10, 1862, Rhode Island) and Ada Mary (Eaton) Allen (b. O 22, 1869). Prepared in Delevan H. S. Chi Theta; H. Sc. Club; Jamesonian; Basketball. Teacher, Math and Phys. Tr., Atwood Tp. H. S., 1918. Married Earl Wesley Carrier ('18), D 24, 1918, Delevan, Ill. *Address,* 806 S. 3rd St., Champaign.

8917. HARRY HAVENS ALMOND

A. B. in Commerce; b. Mr 23, 1891, Anderson, Ind.; s. J. R. Almond. Prepared in Anderson (Ind.) H. S. Phi Delta Theta. 2nd Lt., Ord. Corps, Camp Doniphan, Ft. Sill, Okla., 1917; Rariten Ord. Depot, Metuchen, N. J., 1918. *Address,* 1521 Noble St., Anderson, Ind.†

8918. MABEL GERDENA ALTPETER

A. B. in L. A. & S.; b. D 28, 1893, Chicago; d. Frederick William (b. Ap 18, 1865, Baraboo, Wis.) and Meta (Paulsen) Altpeter (b. D 8, 1873, Island Fohr, Schleswig Holstein, Ger.). Prepared in John Marshall H. S., Chicago; Chicago Normal Coll.; Univ. of Wis.; Univ. of Chicago. *Address,* 1904 S. Millard Ave., Chicago.

8919. RUTH AMELIA ALVERSON
(Sister of Nos. 2554, 3619, 4047)

Teacher; A. B. in L. A. & S.; b. N 3, 1895, Stonington, Ill.; d. Elbridge Monroe (b. Ag 27, 1851, Schuyler Co., Ill.) and Amelia Caroline (Weiser) Alverson (b. Ja 10, 1863, Beardstown, Ill.). Prepared in Urbana H. S. Illiola; Prelim. Honors. Mem., Presby. Church. Teacher, H. S., Oblong, Ill., 1918—. *Address,* 705 W. Illinois St., Urbana; *bus. add.,* c/o High School, Oblong, Ill.

8920. BIRDINA MARGUERITTE ANDERSON

A. B. in L. A. & S.; b. Jl 13, 1891, Camp Point, Ill.; d. Robert Dinwiddie (b. 1847, Paint Lick, Ky.) and Lilie May (Henry) Anderson (b. 1856, Columbus, Ill.). Prepared in Camp Point (Ky.) H. S.; Monmouth Coll., 1914-17. *Address,* 904 W. California St., Urbana.

8921. CARL LEONARD ANDERSON

A. B. in Commerce; b. Jl 5, 1895, Hudson, Wis.; s. John B. (b. D 17, 1862, Sweden) and Carrie Anderson (b. S 28, 1867, *do.*). Prepared in Hudson (Wis.) H. S. Iris; Beta Gamma Sigma; Y. M. C. A. cabinet; Staff Capt., Univ. Brig. 2nd.Lt., Personnel Dept., U. S. N. A., Tr. Camp. 1918—. Asst. Div. Personnel Adjt., 86th Div., *do. Address,* 1309 3rd St., Hudson, Wis.

8922. EARL WILLIAM ANDERSON

A.B. in L. A. & S.; b. Mr 13, 1897, Charleston, Ill.; s. Albert Carman (b. S 22, 1871, Erie, Pa.) and Nellie Telly (Wright) Anderson (b. Je 2, 1873, Charleston, Ill.) Prepared in Charleston H. S.; East. Ill. St. Norm. Sch., 1914-16. Psi Upsilon; Capt., Varsity Basketball; Varsity Track. Grad. Stud., Univ. of Ill. In Ensign Sch., U. S. N., Pelham Bay, N. Y., 1918—. *Address,* Charleston, Ill.

8923. EDLA VICTORIA ANDERSON

B. S. in H. Sc.; b. O 23, 1894, Rockford, Ill.; d. Magnus P. (b. My 11, 1864, Bleking, Sweden) and Ida Kristine (Swanson) Anderson (b. Mr 16, 1865, Smaland, *do.*). Prepared in DeKalb Tp. H. S.; No. Ill. St. Norm. Sch., 1913-15. Omicron Nu; H. Sc. Club; Woman's Glee Club; Gregorian; Country Life Club. *Address,* 820 N. 7th St., DeKalb, Ill.

8924. JENNIE LOUISE ANDERSON (CECIL)

A. B. in L. A. & S.; b. S 3, 1896, Enid., Okla.; d. William Moses (b. Ja 3, 1866, Springfield, Ill.) and Lillian (Benn) Anderson (b. N 27, 1873, Pittsfield, Ill.). Prepared in Oklahoma City (Okla.) H. S.; Univ. of Okla., 1914-15 Bethany Circle; Chem. Club. Technician, Med. Corps, U. S. N. A., Base Hosp., Camp Grant, Rockford, Ill., 1918. Grand Sec., A. F. A. M., of Okla. Married Lawrence Cecil, D 23, 1918, Oklahoma City, Okla. *Address,* 313 W. Main St., Battle Creek, Mich.

8925. ROY B. ANDERSON

Farmer; B. S. in Agr.; b. Ag 15, 1893, Winnebago, Ill.; s. B. F. (b. Drakestown, N. J.) and Carolina (Bunn) Anderson (b. N. J.). Prepared in Rockford H. S.; Univ. of Mich., 1914-15. Class Football; Track; Agr. Club. Farmer, Winnebago, Ill., 1918—. Married Ruth Faulkner, F 26, 1918, Winnebago, Ill. *Address,* Winnebago, Ill.

8926. MARY ALBERTA ANDREWS

Teacher; A. B. in H. Sc.; b. Ja 28, 1896, Pana, Ill.; d. W. E. Andrews. Prepared in Pana Tp. H. S. Pi Beta Phi. Teacher, H. S., Clinton, Ill., 1918—. *Address,* 211 E. 3rd St., Pana, Ill.; *bus. add.,* c/o High School, Clinton, Ill.

8927. RUTH HELEN ANDREWS

Teacher; A. B. in L. A. & S.; b. Ag 22, 1895, Metamora, Ill.; d. Charles Woodson (b. Jl 12, 1858, Washington, Ill.) and Anna Augusta (Jaquin) Andrews (b. Ag 20, 1858, Metamora, Ill.). Prepared in Walnut H. S., N. W. Univ., 1914-15. Achoth; Math. Club. Choral Soc.; Class Hockey; Capt. and Mgr., Class Basketball; V. P., Sr. Illinae; Woman's League Council. Teacher, Math., H. S., Harrisburg, Ill., 1918—. *Address,* 706 Gregory Place, Urbana; *bus. add.,* 205 N. Webster St., Harrisburg, Ill.

8928. ROBERT HORATIO ANTOSZEWSKI

A. B. in L. A. & S.; b. Mr 14, 1893, Glencoe, Ill.; s. C. Antoszewski. Prepared in New Trier Tp. H. S.; Wheaton Coll. Cosmopolitan; Adelphic; Scribbler's Club; Polonia; 1st Place, Univ. Oratorical Contest; Repr., No. Oratorical League Contest and St. Peace Contest; 1st Lt., Univ. Brig.; Scribblers; Delta Sigma Rho; organized Polonia Club. U. S. N. Auxiliary Reserve Sch., Great Lakes, Ill., 1918; Mustered out, F 8, 1919. *Address,* 680 Bluff St., Glencoe, Ill.

8929. ANNIS LILIAN ARENDS

Teacher; B. S. in H. Sc.; d. Remt. (b. F 22, 1860, Hanover, Ger.) and Lilian (Wachs) Arends (b. Je 11, 1870, Monticello. Ill.). Prepared in Greenup H. S. Teacher, H. S., Monroe, O., 1918—. *Address,* 713 S. Neil St., Champaign; *bus. add.,* High School, Monroe, O.

8930. CLARA GRACE ARMINGTON
(Sister of No. 6704)

Teacher; B. Mus.; b. O 28, 1894, Dixon, Ill.; d. Alfred Philo (b. N 12, 1864, Dunham. Quebec, Can.) and Gracia Eliza (Laing) Armington (b. Ap 14, 1868, Dixon, Ill.). Prepared in Dixon H. S. Sigma Kappa; Yo Ma; Mu Kappa Alpha; Illiola; Stud. Council, Women's League; Prelim. Honors. Teacher. Spring Valley, Ill., 1918—. *Address,* 717 Hennepin Ave., Dixon, Ill.; *bus. add.,* Spring Valley, Ill.

8931. JAMES LANDRETH ASH

A. B. in L. A. & S.; b. D 25, 1887, Philadelphia; s. Frank Pierce (b. O 4, 1853, Alton, Ill.) and Eleanor (Adair) Ash (b. Je 6, 1859, Philadelphia). Prepared in Mount Hermon (Mass.) H. S. Commissary Dept., U. S. N., 1918—. *Address,* 1203 N. 25th St., Philadelphia.

8932. HAZEL ATTEBERY

(Sister of Nos. 5009, 6058, 7350)

Teacher; A. B. in L. A. & S.; b. Ag 8, 1897, Hillsboro, Ill.; d. William J. (b. Mr 18, 1861, *do.*) and Lula (Bailey) Attebery (b. Mr 17, 1866, Walshville, Ill.). Prepared in Hillsboro H. S. Teacher, rural sch., Hillsboro, Ill., 1918—. *Address,* Hillsboro, Ill.

8933. EUNICE LOUISE BADGER

Teacher; A. B. in L. A. & S.; b. O 31, 1893, Jarvis Store, Ky.; d. William Henry (b. N 24, 1867, Toledo, O.) and Harriet Viola (Fritts) Badger (b. N 17, 1868, Ithaca, N. Y.). Prepared in Oak Park and River Forest Tp. H. Schs. Mortarboard; Alethenai; Pres., Sr. Illinae; V. P., W. A. A.; Treas., Jr. Illinae; Chm., Sr. Banquet Com.; Class Hockey. Teacher, Phys. Educ., Grade Schs., Evanston, Ill., 1918—. *Address,* 821 Sherman Ave., Evanston, Ill.

8934. MATILDA MAY BAECHLER

Teacher; B. S. in H. Sc.; b. Je 11, 1879, Chenoa, Ill.; d. Andrew (b. Ag 28, 1828, Lorraine, France) and Mary (Habecker) Baechler (b. My 8, 1842, Bavaria, Ger.). Prepared in Le Roy H. S.; Ill. St. Norm. Univ. Prelim. Honors. Teacher, Wheaton, Ill., 1918—. *Address,* Momence, Ill.; *bus. add.,* 221 N. West St., Wheaton, Ill.

8935. EARL WILLIS BAILEY

B. S. in Commerce; b. F 20, 1896, Boody, Ill.; s. Willis F. (b. Mr 18, 1866, *do.*) and Emma (Nolle) Bailey (b. F 22, 1870.). Prepared in Decatur H. S. Theta Chi; Lt., Univ. Brig. Pvt., 7th Co., 37th Inf., Ft. McIntosh, Laredo, Tex.; mustered out, D 3, 1918. *Address,* Boody, Ill.

8936. NELLIE ALLISON BALCH

Teacher; B. S. in H. Sc.; b. S 29, 1895, Lerna, Ill.; d. George Theron (b. Jl 9, 1848, Farmington, Ill.) and Nancy Caroline (Allison) Balch (b. N 29, 1858, Charleston, Ill.). Prepared in East. Ill. St. Norm. Sch. Alpha Delta Pi; Sr. Class Day Com.; Capt., Bowling Team. Teacher, Galacia, Ill., 1918—. *Address,* Lerna, Ill.; *bus. add.,* Galacia, Ill.

8937. TED ALBERT BALDERSON

B. S. in A. E.; b. O 7, 1893, Crete, Neb.; s. J. A. Balderson. Prepared in Wilber (Neb.) H. S. *Address,* Wilber, Neb.†

8938. VELDA CHRISTENA BAMESBERGER

Assistant; A. B. in L. A. & S.; b. Jl 18, 1896, Marshall, Ill.; d. Frederick T. (b. O 3, 1870, *do.*) and Emma Jane (Spotts) Bamesberger (b. Jl 9, 1871, *do.*). Prepared in Marshall Tp. H. S. Alpha Omicron Pi; Kappa Delta Pi; W. A. A.; Capt., Class hockey; Class basketball; Sr. Advisory Bd. Grad. Stud., Educ., Univ. of Ill., and Asst., Bur. of Educational Research. Univ. of Ill., 1918—. *Address,* 1010 California St., Urbana.

8939. MARY GRACE BARNES

Librarian; B. L. S., 1918; b. Mr 31, 1876, Battle Ground, Ind.; d. Thomas Jefferson (b. Ag 21, 1847, Piketon, O.) and Mary Havens (Mason) Barnes (b. Mr 13, 1850, Lafayette, Ind.). Prepared in Lafayette (Ind.) H. S. S. B., Purdue Univ., 1894. Alumni Sec., Purdue Univ., 1907-09; Teacher, Mrs. Starrett's Sch. for Girls, 1909-10; Stud., Lib. Sch., Univ. of Ill., 1913-14; Lib. Asst., A. and M. Coll., Agr. Coll., Miss., 1914-15; Catalog Asst., Lib., Univ. of Ill., 1915-18; Libn., Univ. of Okla., Norman, Okla., 1918—. *Address,* 808 W. Illinois St., Urbana; *bus. add.,* Univ. of Oklahoma, Norman, Okla.

8940. RUTH LILLIAN BARNES

A. B. in L. A. & S.; b. Ag 11, 1894, Leavenworth, Kan.; d. O. P. Barnes. Prepared in Univ. of Chicago. Alpha Delta Pi. *Address,* 210 N. Humphrey Ave., Oak Park, Ill.†

8941. WINIFRED BARNES

Teacher; A. B. in H. Sc.; b. F 21, 1895, Kansas City, Mo.; d. William G. Barnes. Prepared in Westport H. S., Kansas City, Mo. Alpha Gamma Delta; First Council, Woman's League; Treas., W. A. A.; H. Sc. Club; Class Bowling and Baseball. 1st Cabinet, Y. W. C. A.; Sr. Banquet Com. Teacher; H. Sc., H. S., Edwardsville, Ill., 1918—. *Address,* 3623 Jefferson St., Kansas City, Mo.; *bus. add.,* c/o High School, Edwardsville, Ill.

8942. JENNIS EULALIA BARRY

(Sister of No. 5019)

Secretary; A. B. in L. A. & S.; b. Mr 10, 1895, Champaign; d. Thomas (b. My 11, 1852, Galway Co., Ireland) and Georgia Anna (Lee) Barry (b. Jl 4, 1869, Ga.). Prepared in Champaign H. S. Gamma Phi Beta; Alethenai; Mortar-board; Pres., Y. W. C. A.; V. P., Fresh Illinae; Mgr., Girls Stunt Show. Univ. Sec., Univ. of Ill., 1918—. *Address,* 107 Chalmers St., Champaign.

8943. RUTH PORTER BARTHOLOMEW

Charities Worker; A. B. in L. A. & S.; b. Ja 5, 1897, Table Grove, Ill.; d. Arthur (b. N 27, 1867, *do.*) and Charlotte C. (Porter) Bartholomew (b. F 16, 1873). Prepared in Table Grove H. S.; Lombard Coll., 1914-16. Alpha Chi Omega; Illiola; Scholarship in Sociology. United Charities Worker, Chicago, 1918—. *Address,* Table Grove, Ill.; *bus. add.,* 4404 Greenswood Ave., Chicago.

8944. HARRY OWEN BARTLETT

B. S. in A. E.; b. Ag 26, 1892, Eau Claire, Wis.; s. William Warren (b. Ja 23, 1861, Presque Isle, Me.) and Clara (Towner) Bartlett (b. My 2, 1863, Trempealeau, Wis.). Prepared in Eau Claire (Wis.) H. S.; Univ. of Wis., 1911-12. Alpha Tau Omega; Gargoyle; Arch. Club. 1st R. O. T. C., Ft. Sheridan, 1917; Asst. Designer, E. H. Bennett Const. Arch., Camp Grant, Rockford, Ill., 1917; 309th Field Signal Bn., *do.,* 1918; 4th O. T. C., *do.,* 1918—. *Address,* 431 Lake St., Eau Claire, Wis.

8945. CHESTER RANDALL BEAR

(Brother of No. 4064)

Business; A. B. in Commerce; b. Ag 29, 1893, Ludlow, Ill.; s. Lou N. Bear. Prepared in Paxton H. S.; De Pauw Acad. Phi Kappa Psi; Alpha Kappa Psi. With L. N. Bear & Co., Gen. Merchandise, Ludlow, Ill., 1919—. Lt., Inf., U. S. A., Camp Stewart, Va. *Address,* Ludlow, Ill.†

8946. OWEN CHAUNCEY BEATTY

Student; B. S. in Agr.; b. Ag 27, 1895, Wyanet, Ill.; s. Albert James (b. Jl 20, 1871, La Moille, Ill.) and May Elizabeth (Schick) Beatty (b. F 2, 1874, Sterling, Ill.). Prepared in Geneseo Tp. H. S. Sigma Pi. Grad. Stud., Univ. of Kan., 1919—. Pvt., 6th Co., C. A. C., Ft. Wright, N. Y.; mustered out, 1918. *Address,* 4010 Windsor St., Pittsburgh; *bus. add.,* c/o Univ. of Kansas, Lawrence, Kan.

8947. RUTH MARIE BECK

Teacher; A. B. in H. Sc.; b. My 6, 1896, Champaign; d. Ida L. Beck. Prepared in Champaign H. S. Alpha Delta Pi. Teacher, H. S., Sidell, Ill., 1918—. *Address,* 206 W. Green St., Champaign; *bus. add.,* c/o High School, Sidell, Ill.†

8948. EDITH MAY BELL

Teacher; A. B. in L. A. & S.; b. Je 19, 1889, Milton, Ia.; d. Elias F. (b. Mr 10, 1847, Delphos, O.) and Alice Bell (b. S 22, 1851, Bloomington, Ill.). Prepared in Milton (Ia.) H. S.; St. Norm., Cheney, Wash. Critic Teacher, Eng., Ill. St. Norm. Sch., Carbondale, Ill., 1918. *Address*, Milton, Ia.; *bus. add.*, c/o Illinois State Normal School, Carbondale, Ill.

8949. BEULAH BEATRICE BENTLEY

Teacher; A. B. in L. A. & S.; b. Mr 13, 1895, Anna, Ill.; d. E. B. Bentley. Prepared in Clinton H. S.; Worster Univ. Chi Theta; Ex. Council, Women's League. Teacher, Eng. H. S., Clinton, Ill., 1918—. *Address*, 520 W. Adams St., Clinton, Ill.†

8950. CORA BERGER

(Sister of No. 5545)

Clerk; A. B. in L. A. & S.; b. Ja 8, 1895, Davenport, Ia.; d. Edward (b. Ap 14, 1861, Chicago) and Elise (Lorenzen) Berger (b. Ag 18, 1862, Davenport, Ia.). Prepared in Davenport (Ia.) H. S. Alpha Chi Omega; Yo Ma; Pres., Le Cercle Français; Soph. Advisory Bd.; Y. W. C. A. 2nd Cabinet. Clerk, West Elec. Co., Chicago, 1918—. *Address*, 626 Brown St., Davenport, Ia.; *bus. add.*, 601 Fullerton Parkway, Chicago.

8951. LOUIS ROLLAND BERNER

Chem. Engr.; B. S. in Chem. E.; b. Je 16, 1896, Indianapolis; s. Frederick (b. Cincinnati) and Anna (Ott) Berner (b. Indianapolis). Prepared in Indianapolis Man. Tr. H. S. Theta Chi; Phi Lambda Psi; Prelim. Honors. Chem. Engr., Inland Steel Co., Indiana Harbor, Ind., 1918—. F. A., 6th Observation Bat.; Mustered out, D 1, 1918. *Address*, 3420 Broadway, Indianapolis; *bus. add.*, c/o Inland Steel Co., Indiana Harbor, Ind.

8952. CARL BEUST

B. S. in Agr.; b. Ja 6, 1895, New Albany, Ind.; s. D. Beust. Prepared in LaCrosse (Wis.) H. S.; LaCrosse St. Norm. Sch. *Address*, 508 S. 5th St., LaCrosse, Wis.†

8953. ELMER ALFRED BIERBAUM

B. S. in Agr.; b. Ag 4, 1895, Alton, Ill.; s. Frank A. Bierbaum. Prepared in Alton H. S. Hort. Club. *Address*, 1501 Central Ave., Alton, Ill.†

8954. BERTHA HELEN BING

Student; A. B. in L. A. & S.; b. Je 10, 1897, Urbana; d. Louis L. (b. Ap 1, 1863, *do.*) and Sarah (Loeb) Bing (b. O 16, 1868, Attica, Ind.). Prepared in Urbana H. S. Staff, *Daily Illini*; W. A. A. Stud., Law Sch., Univ. of Ill., 1918—. *Address*, 105 N. Orchard St., Urbana.

8955. JOHN WESLEY BIRCHARD

(Brother of No. 8956)

Chemist; B. S. in Chem. E.; b. My 13, 1896, Grafton, Ill.; s. Daniel A. (b. D 31, 1870, Waverly, Ill.) and Ida Leola (Richards) Birchard (b. Ap 12, 1873, Little Rock, Ark.). Prepared in Whipple Acad.; Jacksonville, and Urbana H. Schs. Chem. Club; Ceram. Club. Research Chem., Nat. Aniline Dye Co., Marcus Hook, Pa., 1918—. *Address*, 1906 Boulevard, Wilmington, Del.; *bus. add.*, c/o National Aniline Co., Wilmington, Del.

8956. LEOLA MARY BIRCHARD

(Sister of No. 8955)

B. S. in H. Sc.; b. Ag 11, 1894, Grafton, Ill.; d. Daniel A. (b. D 31, 1870, Waverly, Ill.) and Ida Leola (Richards) Birchard (b. Ap 12, 1873, Little Rock, Ark.). Prepared in Urbana H. S. *Address*, Pittsfield, Ill.

8957. BERYL A. BLACK

Instructor; A. B. in L. A. & S.; b. N 16, 1892, Paris, Ill. s. John S. and Mary A. (Conklin) Black. Prepared in Paris H. S.; Rose Poly. Inst., 1910-11; Univ. of Mich., summer 1917. Acacia; Phi Delta Kappa; Kappa Delta Pi; Class Basketball. 2nd Lt., Inf., 4th Tr. Bn., 157 Depot Brig., Camp McClellan, Ala., 1918; *do.*, 52nd Co. 13th Rec. Bn.; Mustered out, D 18. *Address*, 302 E. Edgar St., Paris, Ill.

8958. ABRAHAM BLACKSTONE

Draftsman; B. S. in C. E.; b. O 6, 1890, Kharkov, Russia; s. Jacob (b. F 20, 1861, Bereza, *do.*) and Sophia (Retchin) Blackstone (b. O 15, 1867, Ecaterinoslav, *do.*). Prepared in Central Y. M. C. A., Chicago; Schs., Russia; N. W. Univ., 1914-15. C. E. Soc., Menorah. Asst. Engr., Alabama & Vicksburg, Ry., 1918; Draftsman, Bridge Dept., C. R. I. & P. Ry., 1918—. Mem., Am. Assoc. Engrs. Married Sophia Blackstone, Je 6, 1910. Child, Anna, b. My 30, 1911. *Address*, 3137 Palmer Square, Chicago; *bus. add.*, c/o C. R. I. & P. Ry., La Salle, St. Sta., Chicago.

8959. LOUISE BOEHMER

Dietitian; A. B. in H. Sc.; b. Ja 5, 1897, Springfield, Mo.; d. Charles D. (b. 1857, Wright City, Mo.) and Katherine (Wolf) Boehmer (b. 1866, Chester, Ill.). Prepared in Springfield (Mo.) H. S., 1915-16; Drury Coll., 1914-15; St. Norm., Springfield, Mo., 1915-16. Omicron Nu. Dietitian, St. Mary's Sch., Peekskill, N. Y. *Address*, 969 S. Jefferson St., Springfield, Mo.

8960. *MABEL HELEN BOLEN (BACON)

(Wife of No. 7354)

A. B. in L. A. & S.; b. O 16, 1894, Borton, Ill.; d. James Isaac (b. Ind.) and Mary Matilda (Borton) Bolen (b. Ap 21, 1861, Quaker City, O.). Prepared in Westport H. S., Kansas City, Mo. Kappa Delta Pi; Women's Tennis Championship; 1st Council, Women's League. Married Robert Hamilton Bacon ('16), Je 12, 1918, Urbana. Died Ja 3, 1919, Painsdale, Mich.

8961. RALPH WALDO BOLTON

Elec. Engr.; B. S. in E. E.; b. N 27, 1872, Viola, Ill.; s. Samuel J. (b. 1840, Oberlin, O.) and Sarah M. (Bridger) Bolton (b. 1838, Viola, Ill.). Prepared in Viola H. S.; Ill. St. Norm. Univ.; Valparaiso Univ. Eta Kappa Nu. Elec. Engr., Champaign. Married Pearl M. Mullen, 1904, Kansas City, Mo. Child, Velma Olive, b. O 4, 1907. *Address*, 512 E. Springfield Ave., Champaign.

8962. WYMAN JESSE BOLTON

B. S. in M. E.; b. Jl 6, 1895, Nauvoo, Ill.; d. N. P. Bolton. Prepared in Keokuk (Ia.) H. S. Pi Tau Sigma. 2nd Lt., C. A. C. Co. 1, O. T. C. 5, Ft. Monroe, Va. *Address*, Nauvoo, Ia.†

8963. CHARLES EDGAR BORN

B. S. in Agr.; b. D 12, 1893, Milmine, Ill.; s. William T. (b. Ja 11, 1872, Columbia City, Ind.) and Mary Ellen (Charles) Born (b. Ag 2, 1870, Hamburg, O.). Prepared in Cerro Gordo H. S. Hoof and Horn Club; V. P., Pres., Agr. Club; Country Life Club; Stud. Union; Y. M. C. A. Pvt., Mach. Gun Co., 6th Inf. U. S. N. A.; Sergt., Inf., 46th M. G. Co., Hdqtrs., Detachment, Camp Sheridan, Ala.; Mustered out, F 5, 1919. Auth.: The Tenant Farmer as I Know Him, *Ill. Agr.*; The Land Where the Spring Wheat Grows, *Canadian Pacific Railroad Mag.*; The Possibilities of Corp. Farming, *Ill. Agr.*; The 1918 Univ. of Ill. Students Stock Judging Contest, *do.* *Address*, c/o William T. Born, Cerro Gordo, Ill.

8964. ANNE MORRIS BOYD

Instructor; B. L. S.; b. Ja 13, 1884, Arcola, Ill.; d. Wilson Porter (b. 1847, Flemingsburg, Ky.) and Emma (Wyatt) Boyd (b. 1850, Dayton, O.). Prepared in Arcola H. S.; Univ. of Ky.; James Milliken Univ., A. B., 1904-6. Instr., Lib. Sch., Univ. of Ill., 1918—. Auth.: Graded List of Stories for Schools, *Whitewater, Wis. Norm. Sch. Mag.*; Minnieska, *Storyteller's Mag.* Mem., Am. Libr. Assn.; Wis. Libr. Assn.; Nat. Storyteller's League. *Address,* Arthur, Ill.; *bus. add.,* 905 W. Illinois St., Urbana.

8965. ESTHER HORTENSE BOYLE

B. S. in H. Sc.; b. S 18, 1897, Hennepin, Ill.; d. Landon Frank (b. My 3, 1871, *do.*) and Lelia Amelia (Rousseau) Boyle (b. Ja 3, 1871, *do.*). Prepared in John Swaney H. S. *Address,* Athens, Ill.

8966. MARJORIE LILAH BRAND

A. B. in L. A. & S.; b. Ag 9, 1893, Alpha, Ill.; d. E. P. Brand. Prepared in Univ. H. S., Normal, Ill.; Ill. St. Norm. Univ. *Address,* 201 N. School St., Normal, Ill.†

8967. EUGENIE JOSEPHINE BRANDON

A. B. in L. A. & S.; b. N 15, 1894, Farmer City, Ill.; d. Gipsey Brandon. Prepared in Moore Tp. H. S. *Address,* Farmer City, Ill.†

8968. CALANTHE MIRIAM BRAZELTON

A. B. in L. A. & S.; b. S 10, 1896, Greensburg, Ind.; d. William Reaves (b. Ap 2, 1858, Sardinia, Ind.) and Hannah Katorah (Castor) Brazelton (b. D 10, 1870, Ia.). Prepared in Greensburg (Ind.) H. S. Mem., Baptist Church. *Address,* Greensburg, Ind.

8969. HOWARD DAVID BREECE

A. B. in L. A. & S.; b. Ja 8, 1895, Mt. Vernon, Ind.; s. Silas (b. Mr 1, 1851, *do.*) and Angeline (Miller) Breece (b. O 21, 1854, *do.*). Prepared in Mt. Vernon (Ind.) H. S.; Purdue Univ., 1913-15. Chem. Warfare Service, Gas Defense Div., Akron, O.; Mustered out, F, 1919. *Address,* Mt. Vernon, Ind.; *bus. add.,* 328 56th St., New York City.

8970. PAUL REX BREES

Clothier; A. B. in L. A. & S.; b. Je 29, 1894, Hennessey, Okla.; s. Simeon Neal (b. Knoxville, Ia.) and Bertha L. (Minton) Brees (b. Toledo, O.). Prepared in Wichita (Kans.) H. S.; Friends Univ., 1914-15; Fairmount Coll., 1915-17. Delta Sigma Rho; Pi Kappa Delta; Phi Lambda Psi; Philomathean; Debating Team; Univ. Band; Repr., No. Oratorical League. Jr. Partner, Brees & Son, Clothiers, Wichita, Kans. Research Chem., U. S. A. Edgewood Arsenal, Hastings-on-Hudson, N. Y., 1918; Mustered out, D 26, 1918. Auth.: Our Delinquent Boys, Grit Printing Co. *Address,* 727 S. Topeka Ave., Wichita, Kans.; *bus. add.,* 1007 W. Douglas Ave., *do.*

8971. ERWIN RISLEY BRIGHAM

B. S. in Commerce; b. Ap 9, 1897, Ravenswood, Chicago; s. H. H. Brigham. Prepared in New Trier Tp. H. S. Beta Theta Pi; Scabbard and Blade; Railway Club; Staff, *Siren;* Lt. Col., Univ. Brig.; Mil. Ball Com. 2nd Lt., Inf., U. S. A.; Instr., C. M. G. O. T. S., Camp Hancock, Ga.; Mustered out, Ja 15, 1919. *Address,* 520 Greenleaf Ave., Glencoe, Ill.; *bus. add.,* 327 S. La Salle St., Chicago.

8972. AGNES MARIE BROADWELL

Stenographer; A. B. in H. Sc.; b. My 17, 1895, Colfax, Ill.; d. Leslie Edgar (b. Ja 11, 1864, Plattsburg N. Y.) and Anna (Lawerence) Broadwell (b. S 22, 1863, Byron, O.). Prepared in Fairbury H. S.; N. W. Univ. 1914-15. Stenographer, Univ. of Ill., 1918—. *Address,* Fairbury, Ill.; *bus. add.,* Bureau of Ed. Research, Univ. of Ill.; Urbana.

8973. BRUCE KEITH BROWN

Student; B. S. in Chem. E.; b. My 4, 1898, Columbus, O.; s. B. F. Brown. Prepared in Lake View H. S. Phi Kappa Tau. Scholarship, Univ. of Ill., 1918—. *Address,* 606 Washington Ave., Wilmette, Ill.; *bus. add.,* 110 E. Green St., Champaign.

8974. ELMER ELLSWORTH BROWN

Farmer; B. S. in Agr.; b. O 6, 1896, Noblesville, Ind.; s. Josiah Rufus (b. Cicero, Ind.) and Jennie Bell (Lacy) Brown (b. Noblesville, Ind.). Prepared in Noblesville (Ind.) H. S.; Boulder (Colo.) H. S.; Purdue Univ., 1914-15. Delta Tau Delta. Farmer, 1918—. Sergt., 811th Aero Sqdn., Avia. Repair Depot, Speedway, Ind.; Mustered out, Ja 24, 1919. *Address,* Noblesville, Ind.

8975. ROBERT ALFRED BRYANT

A. B. in Commerce; b. N 12, 1896, Binghampton, N. Y.; s. Robert C. Bryant. Prepared in Lyons Tp. H. S., La Grange. Chi Psi; Beta Gamma Sigma; Treas. and Pres., Mask and Bauble; Pres., Adelphic; Cml. Club; *Siren* Staff; *Illio* Staff; Bus. Mgr., *Daily Illini;* Sr. Memorial Com.; Homecoming Com.; Pres., Ill. Drama Federation. 10th Observation Bat., F. A., O. T. S., Camp Zachary Taylor, Ky. *Address,* 143 S. Ashland Ave., La Grange, Ill.

8976. JOSEPH BRUCE BUCKLER

(Brother of No. 6774)

Supt., Schs.; A. B. in L. A. & S.; b. O 17, 1893, Metcalf, Ill.; s. William Martin (b. F 9, 1843, Ky.) and Elizabeth Jane (Jennings) Buckler (b. N 16, 1861). Prepared in Metcalf and Paris H. Schs. Phi Delta Kappa; Adelphic. Supt., Schs., Minonk, Ill., 1918—. Married Edna Glenn, Je 14, 1916, Mt. Vernon, Ill. Child, Joseph Bruce, Jr., b. N 26, 1917. *Address,* Minonk, Ill.

8977. WILLARD EDWIN BULL

B. S. in E. E.; b. O 10, 1896, Elgin, Ill.; s. E. W. Bull. Prepared in Elgin H. S. Tau Beta Pi; Eta Kappa Nu; Sigma Tau; E. E. Soc.; Prelim. Honors. U. S. N. Radio Sch., Cambridge, Mass.; Mustered out, Ja 31, 1919. *Address,* 854 S. Liberty St., Elgin, Ill.; *bus. add.,* Central Ill. Public Service Co., Mattoon, Ill.

8978. LAVERNE ARCHBOLD BURGAN

Dietitian; A. B. in H. Sc.; b. My 22, 1893, Ridgefarm, Ill.; d. Joseph A. (b. Washington, Pa.) and Gertrude (Archbold) Burgan (b. 1869, Ridgefarm, Ill.). Prepared in Ridgefarm H. S.; Frances Shimer Sch., 1911-13. Gamma Phi Beta. Dietitian, New Haven, Hosp., New Haven, Conn., 1918—. *Address,* Ridgefarm, Ill.

8979. INEZ LILLIAN BURLEIGH

A. B. in L. A. & S.; b. Jl 13, 1896, Mazon, Ill. Prepared in Crystal Lake H. S.; N. W. Univ., Centro Literario Espanol. *Address,* Crystal Lake, Ill.†

8980. REID ALBERT BURTNETT

B. S. in E. E.; b. Je 10, 1892, Hoopeston, Ill.; s. E. Burtnett. Prepared in Univ. Acad.; Urbana H. S. *Address,* 6728 Clyde Ave., Chicago.†

8981. WILLIAM HENRY HERMAN BUSCHMANN

Reporter; A. B. in L. A. & S.; b. Ap 30, 1893, Pinckneyville, Ill.; s. Frank John (b. O 14, 1856, Prescott, Wis.) and Martha (Kleemann) Buschmann (b. Je 2, 1858, Hoyleton, Ill.). Prepared in Elmhurst Coll., 1907-12. Acacia; Staff, *Daily Illini.* Reporter, newspaper, Edwardsville, Ill., 1918—. Co. C, 5th Regt., 161st Brig., Camp Grant, 1918-19; Mustered out, F 21, 1919. Mem., Evangelical Church; A. F. A. M. *Address,* Edwardsville, Ill.

8982. MARY LATHROP CALDWELL
(Sister of No. 4584)

A. B. in L. A. & S.; b. Ja 23, 1895, New Holland, Ill.; d. Alexander Marshall (b. O 9, 1847, Scott Co., Ill.) and Letitia (White) Caldwell (b. N 9, 1854, Marietta, O.). Prepared in Champaign H. S. Alpha Omicron Pi; Yo Ma; Mask and Bauble; Athenean; W. A. A. Sr. Illinae, Advisory Bd. *Address,* 301 W. Hill St., Champaign.

8983. GEORGE MARTIN CAMERON

B. S. in Agr.; b. Je 18, 1896, Dundee, Ill.; s. William Cameron. Prepared in Dundee H. S.; Univ. of Wis. Med. Corps, Base Hosp.; Yale Bacteriol. War Labs., 1918. *Address,* Liberty St., Dundee, Ill.

8984. ETHELRED ERASMUS ADOLPHUS CAMPBELL

Student; B. S. in L. A. & S.; b. S 30, 1888, Middle Quarter, St. Elizabeth, Jamaica, West Indies; s. Peter Archibald (b. 1842, *do.*) and Emma Wilhelmina (Green) Campbell (b. Carmel, Westmoreland, Jamaica, West Indies). Prepared in Tuskegee Norm. and Indus. Inst., Ala.; Urbana H. S. Grad. Scholarship in Chem., Univ. of Ill., 1918—. *Address,* 1012 W. California Ave., Urbana.

8985. GEORGE ALBERT CAMPBELL

Lawyer; LL. B.; b. Jl 8, 1894, Lead. S. Dak.; s. Malcolm C. (b. D 25, 1850) and Margaret (Kinney) Campbell (b. Ja 17, 1860). Prepared in Lead (S. Dak.) H. S.; Univ. of Mich., 1913-15. Delta Tau Delta; Phi Delta Phi; Order of the Coif; V. P., Ill. Union. Married Elizabeth J. O'Brien, N 9, 1917, Wilmette, Ill. *Address,* 109 S. Gold St., Lead, S. Dak.

8986. FLORENCE CARMAN

A. B. in L. A. & S.; b. Ag 8, 1894, Claytonville, Ill.; d. William Alonzo (b. Ap 9, 1869, Linden, Ind.) and Annie Jennie (Kesterson) Carman (b. Je 27, 1872, Milford, Ill.). Prepared in Frankfort (Ind.) H. S. *Address,* Rushford, Minn.

8987. EARL WESLEY CARRIER
(Husband of No. 8916)

Instructor; B. S. in C. E.; b. F 2, 1897, Minooka, Ill.; s. Frank Wesley (b. Mr 12, 1856, Mich.) and Rosetta Frances (Wolff) Carrier (b. O 27, 1858, O.). Prepared in Joliet Tp. H. S.; Kansas City (Kan.) H. S.; Lincoln (Neb.) H. S.; John Marshall H. S., Chicago. Tau Beta Pi; Sigma Xi; Prelim. and Final Honors; Honorary Engng. Grad. Scholarship. Instr., Sur. Dept., C. E., Univ. of Ill., 1918—. Auth.: Protective Coverings for Steel Structures, *Technograph,* Vol. 32. Married Hester Ada Allen ('18), D 1918. *Address,* 806 S. 3rd St. Champaign.

8988. BENJAMIN FRANKLIN CARTER

B. S. in Ceram. E.; b. Ja 13, 1895, High Cliff Wis.; s. F. R. Carter. Prepared in Bradley Poly. Inst. With Peoria Brick & Tile Co., Peoria, Ill. C. A., O. T. C., Ft. Monroe, Va., 1918; Mustered out, N 22, 1918. *Address,* 565 Lynn St., Peoria; *bus. add.,* c/o Peoria Brick & Tile Co., *do.*

8989. NEVA MAE CHADDERDON

Teacher; A. B. in L. A. & S.; b. My 3, 1894, Adair, Ill.; d. Alfred Chadderdon. Prepared in West. Ill. St. Norm. Sch. Teacher, Eng., H. S., Rockford, Ill. 1918—. *Address,* Adair, Ill.; *bus. add.,* c/o High School, Rockford, Ill.†

8990. AKHIL CHANDRA CHAKRAVARTY

B. S. in M. E.; b. Ap 1888, Fhoramara, Rajshahi, India; s. Arukukl Chandra Chakravarty. Prepared in Presidency Coll., Calcutta, India. B. S., 1910, M. S. 1913, Univ. of Calcutta, India. *Address,* Ghoramara, Rajshahi, Bengal, India.†

8991. YE YOUNG CHAN

A. B. in L. A. & S.; b. F 24, 1893, Shin Ning City, China; s. Mrs. S. H. Chan. Prepared in Nanking Mil. Sch., China; Wheaton Acad.; Wheaton Coll.; Univ. of Wis. Chinese Stud. Club. *Address,* Sai Mon St., Hing Mir City, Car Yin, China.†

8992. DONALD VANDERBURG CHAPMAN

B. S. in Land. Arch.; b. D 12, 1895, Milwaukee; s. William A. (b. F 24, 1866, Skaneateles, N. Y.) and Nettie A. (Horn) Chapman (b. Ag 18, 1870, Barnston, Quebec, Can.). Prepared in Evanston Tp. H. S.; N. W. Univ., 1914-15. Alpha Sigma Phi; Gargoyle; Univ. Land. Arch. Soc.; Fresh. Varsity Track; Varsity Track; Cross Country Team. Pvt., 8th Co., Radio Section, C. A. C., Fort Wright, N. Y. Chairman, Illini Club, Ft. Wright, N. Y. *Address,* 827 Lincoln St., Evanston, Ill.

8993. EDITH MAE CHAPMAN

A. B. in L. A. & S.; b. D 3, 1896, Colfax, Ia.; d. Frank A. (b. S 7, 1868, Jasper Co., Ia.) and Rosetta (Cash) Chapman (b. Jl 31, 1873, Mo.). Prepared in Bisbee (Ariz.) H. S.; Univ. of Ariz., 1914-17. *Address,* Bisbee, Ariz.

8994. VERNE DE VERE CHARLESTON

Chemist; B. S. in Chem. E.; b. Mr 31, 1895, Brimfield, Ill.; s. John Frederick (b. Jl 25, 1869, Brimfield, Ill.) and Ora Eva (Claypool) Charleston (b. O 5, 1873, Brimfield, Ill.). Prepared in Central H. S., Peoria; Bradley Poly. Inst., 1914-16. Alpha Pi; Alpha Chi Sigma. Chem., Ault & Wiborg, Cincinnati, 1919—. Govt. Gas Chem., Washington, D. C., 1918-19. *Address,* 305 W. McClure Ave., Peoria; *bus. add.,* c/o Ault & Wiborg, Cincinnati.

8995. JUNG-TING CHEN

B. S. in Agr.; b. S 9, 1893, Canton, China. Prepared in Canton Christian Coll., Canton; Tsing Hua Coll., Peking, China. Cosmopolitan Club; Hoof and Horn Club; Agr. Club; Chinese Stud. Club. *Address,* 2023 Kalorama Road, Washington, D. C.†

8996. JAMES BENNETT CHILDS

Assistant; A. B. in L. A. & S.; b. Je 2, 1896, Van Buren, Mo.; s. Trall Bennett (b. Je 14, 1858, Fayetteville, Tenn.) and Mary Catherine (Michener) Childs (b. O 3, 1865, Marlboro, O.). Prepared in Vandalia H. S. Phi Beta Kappa. Inf., Camp Grant, Ill., 1918; Mustered out, D 9, 1918. Asst. Lib., Univ. of Ill., 1918—. *Address,* 617 S. Wright St., Champaign.

8997. JUAN ORTIZ CHIOCO

Student; B. S. in Agr.; b. Ag 21, 1895, Santo Domingo, P. I.; s. Adriano (b. P. I.) and Julia Ortiz (Luis) Chioco (b. *do.*). Prepared in San Isidro (P. I.) H. S.; Ore. Agr. Coll., 1913-15. Cosmopolitan Club; Sec., Agr. Club; Hoof and Horn Club. Grad. Stud., La. St. Univ., 1918—. *Address,* c/o La. St. Univ., Baton Rouge, La.

8998. LESTER HOWARD CHRISTEN

Arch. Engineer; B. S. in A. E.; b. O 13, 1894, Elgin, Ill.; s. Gottfried (b. My 19, 1865, Switzerland) and Augusta (Schrader) Christen (b. O 31, 1871, Ill.). Prepared in Elgin H. S. Alpha Rho Chi; Arch. Club; Mgr., Class Baseball. Arch. Engr. Production Dept., Am. Internat. Shipbuilding Corp., Hog Island, Pa., 1918—. *Address,* 275 Brook St., Elgin, Ill.; *bus add.,* c/o American Internat. Shipbldg. Corp., Hog Island, Pa.

8999. ARTHUR BAILEY CHRISTOPHER

B. S. in Ceram. Eng.; b. Ja 8, 1893, Canton, Ill.; s. Austin Walker (b. Ag 2, 1857, Peoria) and Mary Olive (Chicken) Christopher (b. Ap 16, 1863, Ipava, Ill.). Prepared in Canton H. S. Lambda Chi Alpha. Mem., M. E. Church; A. F. A. M. *Address,* 453 W. Elm St., Canton, Ill.

9000. GRACE JEAN CHRISTY

A. B. in H. Sc.; b. S 2, 1894, St. Joseph, Ill.; d. Della Christy. Prepared in Urbana H. S. Omicron Nu; Illiola; W. A. A.; H. Sc. Club; Capt., Class Hockey; Prelim. Honors. *Address,* 709 W. High St., Urbana.†

9001. CHARLES HENRY CLARAHAN, JR.

B. S. in Ry. C. E.; b. Je 8, 1896, Tilton, Ia.; s. Charles Henry (b. S 16, 1871, Chicago) and Amanda (Capehart) Clarahan (b. F 28, 1876). Prepared in Oak Park and River Forest Tp. H. Schs. Tau Beta Pi; C. E. Soc.; Prelim. Honors; Ed., *Technograph. Address,* 822 N. Euclid Ave., Oak Park, Ill.

9002. JAMES GLEN CLARK

B. S. in Commerce; b. Ap 30, 1896, Moweaqua, Ill.; s. John Clark. Prepared in Moweaqua H. S. *Address,* Moweaqua, Ill.†

9003. CARL CLEGG

Engineer; B. S. in M. E.; b. Ja 18, 1896, Chandlerville, Ill.; s. Joseph John (b. Ag 23, 1853, *do.*) and Charlotte L. (Ainsworth) Clegg (b. Jl 14, 1861, Mason Co., Ill.). Prepared in Chandlerville and Danville H. Schs. Chi Beta; Sigma Tau; Pi Tau Sigma. 2nd Lt., Co. G, C. A. S. Troops, Ft. Monroe, Va.; Mustered out, 1919. With Am. Blower Co., Detroit, 1919—. *Address,* Chandlerville, Ill.; *bus. add.,* 34 Garfield East, Detroit.

9004. ORLIE MARTIN CLEM

A. B. in L. A. & S.; b. Jl 3, 1891, Benton, Ill.; s. Scott Clem. Prepared in Benton H. S. Kappa Delta Pi; Delta Sigma Rho; Adelphic; Mgr., Star Course; Debating Team. 2nd Lt., 6th Replacement Bn., Inf., Camp MacArthur, Waco, Texas, 1918—. *Address,* Benton, Ill., R. 1.†

9005. VIOLA MARGARET COE

A. B. in L. A. & S.; b. Ja 11, 1896, Ridgefarm, Ill.; d. Louis Woodyard (b. S 12, 1866, *do.*) and Anna Cynthia (Canaday) Coe (b. F 18, 1873, Vermilion Grove, Ill.). Prepared in Ridgefarm Tp. H. S.; Earlham Coll., 1914-16. Mem., M. E. Church. *Address,* Ridgefarm, Ill.

9006. ESTHER DORRIS COHEN

Prin., H. S.; A. B., in L. A. & S.; b. Ap 6, 1896, Titusville, Pa.; d. Sisky and Fannie (Goralsky) Cohen (b. My 10, 1871, Indianapolis). Prepared in Bridgeport Tp. H. S.; Ill. Coll., 1914-16. Menorah; Prelim. Honors. Prin., H. S., McLeansboro, Ill., 1918—. *Address,* Bridgeport, Ill.

9007. BENJAMIN EMANUEL COHN

Chemist; B. S. in Chem. E.; b. O 1, 1897, Chicago; s. Jacob Cohn (b. D 15, 1853, Oberpleis, Rhenish Prussia, Ger.) and Fannie (Wurzburg) Cohn (b. D 3, 1858, New Haven, Conn.). Prepared in Crane Tech. H. S.; Chicago; Crane Jr. Coll., 1914-16. Phi Lambda Upsilon; Menorah; Chem. Club; A. C. S.; Special honors. *Address,* 542 E. 62nd St., Chicago.

9008. VIVIAN GERALDINE COLGROVE

B. L. S.; b. Mr 22, 1887, Fayette, Ia.; d. Albert L. Colgrove. Prepared in Univ. of Minn., A. B., 1908. *Address,* 517 Walnut St. S. E. Minneapolis.†

9009. DUANE CAMPBELL COLMEY

Student; A. B. in L. A. & S.; b. D 10, 1893, Chicago; s. James E. (b. F 2, 1854, Half Moon, N. Y.) and Tina A. (Grosvenor) Colmey (b. S 6, 1857, Attica, Ind.). Prepared in Crane Tech. H. S.; Chicago Crane Jr. Coll. Acacia; Capt., Univ. Brig. Grad. Stud., Univ. of Ill., 1919—. Sergt., Bat. A, 333rd H. F. A., 1918; Mustered out Ja 1919. *Address,* 5526 Augusta St., Chicago; *bus. add.,* 501 E. Daniel St., Champaign.

9010. LEWIS JASPER CONANT

Journalist; A. B. in L. A. & S.; b. Ja 29, 1897, Kinmundy, Ill.; s. William Smith (b. S 22, 1854, Kinmundy, Ill.) and Agnes Isabelle (Morgan) Conant (b. Ag 25, 1860, Kinmundy, Ill.). Prepared in Kinmundy, H. S. Acacia; Mil. Band; Staff, *Daily Illini.* Recruiting Officer, U. S. N. A. R. F., Univ. of Ill., 1918; Great Lakes, Ill., 1918—. Auth.: Articles in St. Louis *Globe Democrat,* 1917. Mem., M. E. Church. *Address,* Kinmundy, Ill.

9011. FRANK HAROLD CONGLETON

Farmer; B. S. in Agr.; b. D 17, 1895, Pesotum, Ill.; s. W. C. Congleton. Prepared in Urbana H. S. Farmer, Pesotum, Ill., 1918—. Married Opal D. Herriott, Ja 1, 1918, Champaign. *Address,* R. F. D., Pesotum, Ill.†

9012. WILLIAM FRANCIS COOLIDGE

B. S. in Agr.; b. D 7, 1893, Bloomington Ill.; s. Edward F. Coolidge. Prepared in University H. S., Normal, Ill.; Ill. St. Norm. Sch. Acanthus; 2nd Lt., Univ. Brig. 2nd Lt., C. A. C., U. S. A., 1918—. *Address,* R. 7, Bloomington, Ill.†

9013. PHILIP CORPER

A. B. in Commerce; b. My 26, 1896, Chicago. s. Phillipina Corper. Prepared in Lake View H. S., Chicago. Phi Kappa Psi; Staff, *Siren; Ill. Mag.;* Mgr., Interscholastic Circus; Sr. Memorial Com. Capt., Hdqtrs. Co., Univ. Brig. 2nd Lt., Ord., Camp Rariton, Metuchen, N. J., 1918—. *Address,* 5847 Kenmore Ave., Chicago.†

9014. DALE CLAIR CORZINE

B. S. in Agr.; b. Ap 19, 1895, Assumption, Ill.; s. C. C. Corzine. Prepared in Assumption Tp. H. S. Agr. Club. U. S. S. M. A., Univ. of Ill., 1918; Camp Dick, Tex., 1918; Mustered out, Ja 1919. *Address,* Assumption, Ill.†

9015. MARY DELIGHT CRAIGMILE
(Sister of No. 9016)

A. B. in L. A. & S.; b. Jl 21, 1896, La Grange, Ill.; d. Samuel A. (b. Ag 14, 1860, Gower, Ill.) and Mary L. (Vial) Craigmile (b. D 27, 1859, Western Springs, Ill.). Prepared in Lyons Tp. H. S. Kappa Delta Pi; W. A. A.; Mgr., Class Hockey, Baseball, and Basketball. Teacher, H. S., Champaign, 1918—. *Address,* R. 1, Knox, Ind.; *bus. add.,* 1001 S. 6th St., Champaign.

9016. ROBERT JAMES CRAIGMILE
(Brother of No. 9015)

Civ. Engr.; B. S. in E. E.; b. Jl 26, 1894, La Grange, Ill.; s. Samuel A. (b. Ag 14, 1860, Grover, Ill.) and Mary L. (Vial) Craigmile (b. D 27, 1859, Western Springs, Ill.). Prepared in Lyons Tp. H. S. Civ. Engr., U. S. N., Newport, R. I., 1918—. *Address,* R. 1, Knox, Ind.

9017. JOSEPH FRANCIS CREEDON

Supt., Bldg. Const.; B. S. in A. E.; b. Mr 26, 1894, Omaha, Neb.; s. Daniel J. Creedon. Prepared in Omaha (Neb.) H. S.; Univ. of Neb. Supt., Bldg. Const., Omaha, Neb. 2nd Lt., C.

A., Ft. Monroe, Va.; Supply Officer Recruit Troops, North Cantonment Presidio of San Francisco; Mustered out, Ja 30, 1919. *Address,* 2839 California St., Omaha, Neb.

9018. ELDRED EVERETT CRESS

Test Asst.; B. S. in A. E.; b. Ap 3, 1896, Litchfield, Ill.; s. Everett Cress. Prepared in Carlinville H. S. Triangle; Sigma Tau; Scarab. Test Asst., T. & A. M. Dept., Univ. of Ill., 1918—. 2nd Lt., C. A. C. O. T. C. 5, Co. 1, Ft. Monroe, Va., 1918; Mustered out, D 4, 1918. *Address,* 410 E. First South St., Carlinville, Ill.; *bus. add.,* 112 E. Daniel St., Champaign.

9019. HARLAN RUSSELL CRILEY

A. B. in L. A. & S.; b. F 20, 1896, Ottumwa, Ia.; s. J. R. Criley. Prepared in Decatur. *Address,* 367 Prospect Ave., Milwaukee, Wis.

9020. ARTHUR OGAN CROSIAR

B. S. in Agr.; b. F 23, 1896, Utica, Ill.; s Eli I. (b. N 29, 1873, *do.*) and Mary M. (Ogan) Crosiar (b. S 15, 1873, Malden, Ill.). Prepared in La Salle-Peru Tp. H. S. Class Football and Baseball. U. S. A. S., 1918—. *Address,* R. 25, Utica, Ill.

9021. MARY ANN CROSS

Social Settlement Worker; A. B. in L. A. & S.; b. Jl 27, 1896, Bainbridge, Ind.; d. Andrew L. (b. Ag 26, 1866, Lebanon, Ind.) and Olive Ann (Batman) Cross (b. Ag 11, 1869, Green Castle, Ind.). Prepared in Roachdale (Ind.) H. S.; Ind. Univ., 1914-15. Alpha Chi Omega; Chem. Club. Social Settlement Work, Chicago, 1918—. *Address,* Roachdale, Ind.; *bus. add.,* 1442 E. 59th St., Chicago.

9022. GEORGE MADILL CULLILANE

Engineer; B. S. in E. E.; b. Ap 4, 1894, Denison, Tex.; s. John R. (b. Baltimore) and Elizabeth (O'Brien) Cullilane. Prepared in Soldan H. S., St. Louis. Lambda Chi Alpha; Sigma Tau; Eta Kappa Nu; Varsity Baseball; Homecoming Com. Engr., Scullin Steel Co., St. Louis, 1918—. *Address,* 5323 Maple Ave., St. Louis; *bus. add.,* c/o Scullin Steel Co., *do.*

9023. ALTHEA ELIZABETH CURRIE

A. B. in L. A. & S.; b. Ja 15, 1893, Loda, Ill.; d. Robert Currie. Prepared in Paxton H. S. *Address,* Loda, Ill.†

9024. MAJOR CUSKADEN

Farmer; B. S. in Agr.; b. Ja 25, 1895, St. Paul, Ind.; s. Edward (b. *do.*) and Mollie (Reed) Cuskaden (b. *do.*). Prepared in Arcola H. S. Country Life Club; Capt., Univ. Brig. Farmer, Arcola, Ill. Instr., U. S. S. M. A., Univ. of Ill., 1918. *Address,* 1003 S. 3rd St., Champiagn.

9025. EDNA OTILIA DAHLIN

B. S. in H. Sc.; b. O 23, 1896, Geneva, Ill.; d. Alfred Dahlin. Prepared in Geneva H. S. *Address,* Geneva, Ill.†

9026. GERALDINE DALY

Editor; A. B. in L. A. & S.; b. F 6, 1895, Joliet, Ill.; d. Joseph James and Grace Eveline (O'Reilly) Daly. Prepared in Joliet Tp. H. S. Alpha Gamma Delta; Scribblers'; Canterbury Club; Spalding Guild; Celtic Club. Ed., Joliet *Herald News,* Joliet, Ill., 1918—. *Address,* 201 S. Center St., Joliet, Ill.

9027. FREDERICK ABRAM DAVIS

Farmer; B. S. in Agr.; b. N 26, 1894, Cherry Valley, Ill.; s. Abram Enoch (b. Jl 29, 1864, *do.*) and Carrie Avis (Whittle) Davis (b. N 1, 1864, Rockford, Ill.). Prepared in Rockford H. S. Hoof and Horn Club; Agr. Club. Farmer, Cherry Valley, Ill., 1918—. Capt., R. O. T. C., U. S. A. S., 294th Aero Squadron, Mather Field, Sacramento, Calif., 1918; Mustered out, N 26, 1918. *Address,* 121 S. Prospect St., Rockford, Ill.; *bus. add.,* Cherry Valley, Ill.

9028. HELEN GROSS DAVIS

A. B. in L. A. & S.; b. My 20, 1896, Los Angeles; d. Ferman E. Davis. Prepared in Atwood H. S.; N. W. Univ. Kappa Delta Pi; Sec., Illiola; Exec. Council, Womens' League; 1st Cabinet, Y. W. C. A. With Bur. of Educ., Carnegie Inst., of Tech., Pittsburg, 1918—. *Address,* 1372 Lucile Ave., Los Angeles; *bus. add.,* 5138 Woodlawn Ave., Oakland Sta., Pittsburg.†

9029. JOHN EUGENE DAVIS

A. B. in Commerce; b. N 7, 1895, Piqua, I.; s. J. F. Davis. Prepared in Wendell Phillips H. S. Delta Kappa Epsilon; Tribe of Illini; Mask and Bauble; Varsity Baseball. *Address,* 6212 Eberhart Ave., Chicago.†

9030. NEULON DEAHL

Chemist; B. S. in Chem.; b. O 19, 1892, Martinsville, Ill.; s. George B. Deahl. Prepared in Martinsville H. S. Grad. Stud. and Asst., Chem., Univ. of Ill., 1918; Chem., Parke, Davis Co., Detroit, 1919—. *Address,* c/o Parke, Davis Co., Detroit.

9031. OLIVE GERTRUDE DEAN

(Sister of No. 6195)

A. B. in L. A. & S.; b. Mr 7, 1893, Harrisburg, Ill.; d. John William (b. Ag 4, 1866, Posey Co., Md.) and Isabel (Lebo) Dean (b. D 2, 1869, Carrier Mills, Ill.). Prepared in Harrisburg Tp. H. S. *Address,* R. 2, Harrisburg, Ill.

9032. EARL WILLIAM DEERING

B. S. in C. E.; b. O 3, 1896, Chicago; s. Herman Deering. Prepared in Crane Tech. H. S.; Crane Jr. Coll. C. E. Soc. *Address,* 1408 N. Harding Ave., Chicago.†

9033. ROSE CAROLYN DENNIS (BOOTH)

(Wife of No. 6701)

A. B. in L. A. & S.; b. Ja 25, 1895, Glencoe, Ill.; d. Charles Mulford (b. Ap 17, 1856, Nicolaus, Calif.) and Maria Garside (b. O 10, 1856, Chicago). Prepared in New Trier Tp. H. S. Chi Omega. Married Harry Tyler Booth (g'17), Ja 1, 1919, Glencoe, Ill. *Address,* Stearns Park, Long Island, N. Y.

9034. CHARLES HACKETT DENSON

Exten. An. Husbandman; B. S. in Agr.; b. Ag 26, 1884, Harperville, Miss.; s. James N (b. O 3, 1836, Ludlow, Miss.) and Mary Elizabeth (Lee) Denson (b. N 15, 1844, *do.*). Prepared in Ludlow (Miss.) H. S. B. S., Miss. Coll., Clinton, Miss., 1907. Exten. An. Husbandman, Bur. An. Indus., Div. An. Husbandry, Dept. of Agr., Little Rock, Ark., 1918—. Married Bera Elizabeth Waggener, S 2, 1916, Martin, Tenn. *Address,* c/o Bureau Animal Industry, Little Rock, Ark.

9035. KARL LUDWIG DERN

B. S. in Chem. E.; b. D 24, 1894, Stanton, Neb.; s. Louis Dern. Prepared in Stanton (Neb.) H. S.; Armour Inst. Bushnell Guild. *Address,* 1612 Binney St., Omaha, Neb.

9036. GUSTAVE HERMAN DEUCHLER

B. S. in A. E.; b. Ag 7, 1895, Aurora, Ill.; s. Heraman (b. Aachen, Baden Baden, Ger.) and Elizabeth (Tegtman) Deuchler. Prepared in West Aurora H. S. Alpha Rho Chi; Arch. Club; Varsity Track. With I. C. R. R., Centralia, Ill., 1918—. Naval Aviation, 1918; mustered out Ja 1919. *Address,* 364 Garfield Ave., Aurora, Ill.; *bus. add.,* c/o I. C. R. R., Centralia, Ill.

9037. HELGE CHRISTOFFER DIESERUD

B. S. in M. E.; b. D 18, 1896, Chicago; s. Juul Dieserud (b. Norway) and Inga Gustava (Wellen) Dieserud. Prepared in Eastern H. S., Washington, D. C. Phi Kappa Tau; Tau Beta Pi; Sigma Tau; Pi Tau Sigma; Pres., Stud. Branch A. I. E. E.; 2nd Lt., Univ. Brig.; Prelim. and Final Honors. 2nd Lt., 54th Engrs., A. E. F., France, 1918—. *Address,* 216 Maryland Ave., N. E., Washington, D. C.

9038. JOHN WAMSER DIETZ

A. B. in Commerce; b. D 17, 1896, Belleville, Ill. Prepared in West. Mil. Acad. Phi Sigma Kappa; Alpha Kappa Psi; Skull and Crescent; West. Club; Homecoming Com.; Jr. Councilman; V. P., Ill. Union. Med. Corps, A. E. F., France, 1918; Asst. to Attending Surgeon of Dist. of Paris. *Address,* 308 N. Richland Ave., Belleville, Ill.

9039. LAURA EMILY DOLE

(Sister of Nos. 5637, 6843, 6844)

Supervisor; B. Mus.; b. S 10, 1895, Manteno, Ill.; d. Theophilus Packard (b. Je 12, 1849, Shelbourne, Mass.) and Emma Rhoda (Viall) Dole (b. F 7, 1851, Brockwayville, Pa.). Prepared in Kankakee H. S. Mu Kappa Alpha; Jamesonian; Prelim. Honors; Women's Glee Club; Choristers. Supvr. Mus., H. S., Geneseo, Ill., 1918—. *Address,* Manteno, Ill.; *bus. add.,* c/o High School, Geneseo, Ill.

9040. HELEN LAURA DOOCY

Statistician; A. B. in L. A. & S.; b. Ja 23, 1896, Pittsfield, Ill.; d. Edward (b. O 19, 1853, St. Louis) and Clara Louise (Butler) Doocy (b. S 10, 1865, Payson, Ill.). Prepared in Pittsfield H. S.; James Milliken Univ., 1914-15. Le Cercle Français; Sr. Invitation Com. Teacher, French, Pittsfield, Ill., 1918; Statistician, Chem. Warfare Service, Washington, D. C., 1918—. *Address,* Pittsfield, Ill.

9041. DOROTHY LANNING DOTY

(Sister of No. 9042)

Teacher; A. B. in H. Sc.; b. Ja 16, 1896, Oak Park, Ill.; d. Marshall Lloyd, Sr. (b. Je 9, 1869, Darlington, Wis.) and Dora Lanning (Jones) Doty (b. Jl 7, 1874, Can.). Prepared in New Trier Tp. H. S. Kappa Alpha Theta; Phi Beta Kappa; Omicron Nu; Mortarboard; Mask and Bauble; Alethenai; W. A. A.; Woman's Ed., *Illio;* Ill. Drama Federation, Ex. Com.; Prelim. Honors; Stud. Council. Asst., Home Econ., Lombard Coll., Galesburg, Ill., 1918—. Acting Mess Sergt. and Camp Dietitian, Co. C, S. A. T. C. Unit, Lombard Coll., 1918; Mustered out, D 21, 1918. *Address,* 1010 Central Ave., Wilmette, Ill.; *bus. add.,* Lombard Coll., Galesburg, Ill.

9042. HELENE ELEANORE DOTY

(Sister of No. 9041)

Assistant; A. B. in L. A. & S.; b. Ja 16, 1896, Oak Park, Ill.; d. Marshall Lloyd, Sr. (b. Je 9, 1869, Darlington, Wis.) and Dora Lanning (Jones) Doty (b. Jl 7, 1874, Can.). Prepared in New Trier Tp. H. S. Kappa Alpha Theta; Alethenai; Woman's Ed., *Illio;* Stunt Show, Ex. Com.; Stud. Council; W. A. A.; Prelim. Honors. Asst., Chem., Univ. of Ill., 1918—. *Address,* 1010 Central Ave., Wilmette, Ill.; *bus. add.,* 907 Oregon St., Urbana.

9043. EMILY MOTT DOWNING

Student; A. B. in L. A. & S.; b. Je 17, 1804, Glen Head, Long Island, N. Y.; d. Hicks A. (b. D 1, 1864) and Emily Cornwall (Mott) Downing (b. Ap 11, 1867, Glen Head, Long Island N. Y.). Prepared in Elburn H. S.; Ferry Hall, 1910-11; No. Ill. St. Norm. Sch., 1911-12. Chi Omega. Bus. Course, Champaign Cml. Coll., 1918—. *Address,* Elburn, Ill.; *bus. add.,* 907 S. Wright St., Champaign.

9044. CHUIN DU

A. B. in L. A. & S.; b. D 27, 1887, Wei-Whei Fu, China; s. D. C. Du. Prepared in Honan Provincial H. S. A. B., Baldwin Wallace Coll., 1916; A. M., Univ. of Wis., 1917. *Address,* Wei Whei Fu, Honan, China.†

9045. MARIE MILDRED DU BOIS

Secretary; A. B. in H. Sc.; b. Mr 6, 1894, Illiopolis, Ill.; d. C. O. Du Bois. Prepared in Eldorado Tp. H. S.; James Milliken Univ. Omicron Nu. Sec., Office Dept., Agr. Educ., Univ. of Ill., 1918—. *Address,* 606 Pine St., Eldorado, Ill.; *bus. add.,* c/o Dept. of Agr. Educ., Univ. of Ill.

9046. VELMA BURDETTE DUMAS

Teacher; B. Mus.; b. N 10, 1896, Cicero, Ill.; d. Joseph A. (b. My 27, 1861, N. Y.) and Emma E. (Burdette) Dumas (b. O 27, 1861, Eng.). Prepared in J. Sterling Morton H. S., Cicero. Achoth; Mu Kappa Alpha; Kappa Delta Pi; Illiola; 1st Cabinet, Y. W. C. A.; Woman's Glee Club; Choristers. Teacher, Mus., H. S., Marion, Ill., 1918—. *Address,* 514 Thomas Place, Marion, Ill.

9047. FAE DUVALL

Teacher; B. S. in H. Sc.; b. My 17, 1890, Argenta, Ill.; d. John William (b. Jl 14, 1848, Belmont, O.) and Alice (Vulgamott) Duvall (b. N 1, 1854, Argenta, Ill.). Prepared in James Milliken Acad.; Ill. St. Norm. H. S.; Ill. St. Norm. Univ., 1908-9, 1912-14. Chi Theta; Y. W. C. A. Teacher, H. S., Spokane, Wash., 1918—. *Address,* Argenta, Ill.; *bus. add.,* 210 S. Adams St., Spokane, Wash.

9048. VERA ORIENE EDDS

Pastoral Asst.; A. B. in L. A. & S.; b. N 5, 1891, Lincoln, Ill.; d. Thomas W. (b. Mr 12, 1862, *do.*) and Allie Ann (French) Edds (b. Ap 7, 1867, *do.*). Prepared in Lincoln H. S.; Ill. St. Norm. Univ., 1910-12, summer 1916. Kappa Delta Pi; Alethenai; Scribblers; Bethany Circle; Treas. Y. W. C. A. Pastoral Asst., Univ. Place Church of Christ, Champaign, 1918—. Nat. Pres., Bethany Circle *Address,* 402 E. Sycamore St., Normal, Ill.; *bus. add.,* 1108 W. Oregon, Urbana.

9049. GAIL PHILLIPS EDWARDS

Chemist; B. S. in Chem.; b. O 4, 1895, Chicago; s. Othe Sheridan (b. Ja 25, 1868, O.) and Sara M. (Gilheely) Edwards (b. O 22, 1870, Chicago). Prepared in Waller H. S., Chicago. Alpha Chi Sigma; Phi Lambda Upsilon; Glee and Mandolin Club. Pvt., Chem. Service, U. S. A., 1918.; Water Analysis, Base Hosp. Bordeaux, France, 1918; Chem., Water Supply Dept., *do.,* 1918—. *Address,* 1441 Jarvis Ave., Chicago.

9050. WILLIAM HIRSCHEL EICHORN

B. S. in Agr.; b. D 30, 1896, Mound City, Ill.; s. George Eichorn. Prepared in Mound City H. S. Alpha Zeta; Pres., Agr. Club; Hoof and Horn Club; Menorah; Staff, *Ill. Agr.;* Agr. Dance Com.; Jr. Smoker Com.; Sr. Hat Com. U. S. N., Great Lakes, 1918; Ensign, 1919—. *Address,* Mound City, Ill.†

9051. EUGENE ROBERT ELESON

Dentist; A. B. in L. A. & S.; b. Jl 27, 1895, Elkhart, Ind.; s. Robert Ernest (b. S 28, 1868, Three Rivers, Mich.) and Flora Vibelia (Christman) Eleson (b. S 22, 1868, Elkhart, Ind.). Prepared in Elkhart (Ind.) H. S. Medui; Gamma Sigma Kappa; Phi Chi. Dental Asst., Dental Infirmary No. 2, Camp McArthur, Tex. *Address,* 515 8th St., Elkhart, Ind.

9052. FERDINAND ARTHUR ELL

B. S. in E. E.; b. O 26, 1895, Chicago; s. F. H. C. Ell. Prepared in Crane Tech. H. S., Chicago; Crane Jr. Coll. *Address,* 2306 Warren Ave., Chicago.†

9053. EARLIE EDGAR ELLIOTT

B. S. in Agr.; b. Ap 11, 1889, Bono, Ark.; s. J. H. Elliott. Prepared in Woodland Coll.; Jonesboro Agr. Coll., Ark. *Address,* Bono, Ark.†

9054. JACOB HOWARD EUSTON

B. S. in E. E.; b. O 4, 1892, Lebanon, Pa.; s. Jacob Weichel (b. Lebanon, Pa.) and Annie Minerva (Rauch) Euston (b. Berks Co., Pa.). Prepared in Washington H. S., Portland, Ore. Tau Beta Pi; Eta Kappa Nu; Sigma Xi; E. E. Soc.; Prelim., Special, and Final Honors; Stud. Branch A. L. E. E. Pvt., Hdqtrs. Co., 337th F. A., Camp Dodge, Ia.; Sergt., Hdqtrs. Co., 337th F. A., D. S., 88th Div., A. E. F., France; Mustered out, 1919. *Address,* 50 9th Ave., Newark, N. J.; *bus. add.,* 802 Hamilton St., Allentown, Pa.

9055. FRED EVANS

B. S. in A. E.; b. N 5, 1897, St. Louis; s. Morris Evans. Prepared in Crane Tech. H. S., Chicago; Crane Jr. Coll. Arch. Club; C. E. Soc. *Address,* 1837 W. 13th St., Chicago.†

9056. CAROLINE VIRGINIA EWAN

A. B. in L. A. & S.; b. My 29, 1886, Cuba, Ill.; d. William Israel (b. Mr 12, 1847, Port Republic, Va.) and Regina Catherine (Murchison) Ewan (b. Ap 1, 1847, Darlington, S. C.). Prepared in Cuba H. S.; DePauw Univ., 1907-09. Kappa Delta Pi. *Address,* Cuba, Ill.

9057. GEORGE EDWARD KIRCHNER FAGER

Inspector; B. S. in Agr.; b. S 15, 1896, Murphysboro, Ill.; d. Philip (b. 1855, *do.*) and Emma Rebecca (Will) Fager (b. 1862, *do.*). Prepared in Murphysboro Tp. H. S. Alpha Zeta; Hort. Club; Prelim. Honors. St. Nursery Insp., 1918—. *Address,* Murphysboro, Ill.

9058. FAITH JEANNETTE FAIRFIELD (FISHER)

A. B. in L. A. & S.; b. Ja 7, 1896, Eaton Rapids, Mich.; d. Charles T. Fairfield. Prepared in Rutland (Vt.) H. S.; Oberlin Coll. Kappa Kappa Gamma; Athenean; Staff, *Daily Illini;* 1st Cabinet, Y. W. C. A.; Sr. Advisory Council. Married Benjamin Fisher, Ag 1918. *Address,* 66 N. Main St., Rutland, Vt.†

9059. CHARLES FAIRMAN

A. B. in L. A. & S.; b. Jl 27, 1897, Alton, Ill.; s. Willis Lee (b. Ap 6, 1859, Medina, N. Y.) and Helen Graham (Stelle) Fairman (b. My 4, 1857, Jerseyville, Ill.). Prepared in Alton and East St. Louis H. Schs. Theta Chi; Ma-wan-da; Scabbard and Blade; Cadet Col., Univ. Brig.; Prelim. Honors. Bat. F, 1st Ill. F. A., 1916-17; 4th R. O. T. C., 1918; 2nd Lt., Camp Zachary Taylor, Ky.; 1st Lt., Observation Bn., Ft. Sill, Okla., 1918; Asst. in Mil., Univ. of Ill., 1919—. Auth.: Military Tr. in Land Grant Colleges and Universities, *Nat. Defense.* Married Elizabeth Armstrong, N 23, 1918, Oklahoma City, Okla. *Address,* 3112 Leverett Ave., Alton, Ill.; *bus. add.,* Mil. Office, Univ. of Ill., Urbana.

9060. BERTHA LUCILLE FARNAM

A. B. in L. A. & S.; b. D 28, 1894, Pawnee, Ill.; d. H. E. and Hattie M. (Ferguson) Farnam. Prepared in Pawnee H. S.; Ill. St. Norm. Univ. *Address,* Pawnee, Ill.

9061. ALICE MAUDE FERGUSON

Teacher; A. B. in H. Sc.; b. O 4, 1888, Orion, Ill.; d. George William (b. Je 18, 1847, Quincy, Ill.) and Inez Eliza (Hitchcock) Ferguson (b. F 14, 1852, Farmington, Ill.). Prepared in Galesburg H. S.; Knox Coll., 1908-10; Knox Conservatory of Mus., 1911-14. Omicron Nu. Teacher, H. S., Bippus, Ind., 1918—. *Address,* Orion, Ill.; *bus. add.,* c/o High School, Bippus, Ind.

9062. MARGARET ALICE FINLEY

(Sister of No. 8319)

Student; A. B. in L. A. & S.; b. D 30, 1895, Hoopeston, Ill.; d. Charles R. and Addie (Reece) Finley. Prepared in Hoopeston H. S. Achoth; Athenean; Scholarship in Classics; Univ. of Ill., 1918—. *Address,* Hoopeston, Ill.; *bus. add.,* 601 E. Chalmers St., Champaign.

9063. SOLOMON LEONARD FISHMAN

Chemist; B. S. in Chem. E.; b. O 29, 1898, Chicago; d. Louis (b. Russia) and Elizabeth Fishman (b. *do.*). Prepared in Medill H. S., Chicago; Crane Jr. Coll., 1915-16. Menorah; Chem. Club; A. C. S. Research Chem., Gas Defense Research, Am. Univ. Exp. Sta., Washington, D. C., 1918—. *Address,* Holly Grove, La.; *bus. add.,* American Univ., Washington, D. C.

9064. (FRITZ) HARRIS D. FISK

Lawyer; LL. B.; b. Mr 8, 1894, De Kalb, Ill.; s. Albert Wallace (b. O 21, 1857, Reedsburg, Wis.) and Clara (Perry) Fisk (b. Ap 27, 1861, Kaneville, Ill.). Prepared in De Kalb Tp. H. S. Phi Gamma Delta; Phi Delta Phi; Fresh. Varsity Basketball; Stud. Ed., *Law Bul.* Lawyer, De Kalb, Ill., 1919—. Sergt. Maj., F. A., Sch. Det., Firing Center, Camp Jackson, S. C.; Camp Knox, Ky.; Mustered out, Ja 15, 1919. Changed name to Harris D., 1918. *Address,* 323 College Ave., De Kalb, Ill.; *bus. add.,* Room 205, Odd Fellows Bldg., *do.*

9065. ANNETTE HOYT FLANDERS

Land Arch.; B. S. in Land Gard.; b. S 16, 1887, Milwaukee; d. Frank Mason (b. 1854, *do.*) and Hettie Pamelia (Jones) Hoyt (b. 1858, Harvard, Ill.). Prepared in Balliol Sch., Utica, N. Y., Milwaukee Downer Acad. A. B., Smith Coll., 1910. Telephone Operators Unit, Signal Corps, 1918; Canteen Service, A. R. C., France, 1918—. Married Roger Yale Flanders Je 14, 1913, Oconomowoc, Wis. *Address,* 686 Franklin Place, Milwaukee.

9066. EDNA HELEN FLEXER (WALSH)

A. B. in H. Sc.; b. O 12, 1894, Joliet, Ill.; d. Dr. J. R. (b. S 22, 1865) and Helen Norton (Peck) Flexer (b. My 12, 1864). Prepared in Joliet Tp. H. S.; Jr. Coll., Joliet. Omicron Nu; H. Sc. Club; W. A. A.; Jamesonian. Married Stewart P. Walsh, 1918. *Address,* 5838 Michigan Ave., Chicago.

9067. MARGUERITE PAULINE FLOCK

(Sister of No. 8328)

A. B. in L. A. & S.; b. N 17, 1895, Deer Grove, Ill.; d. John (b. Ja 31, 1863, *do.*) and Nettie Louise (Schlink) Flock (b. Je 24 1864, El Paso, Ill.). Prepared in Sterling Tp. H. S. Alpha Delta Pi; Le Cercle Français; W. A. A.; Jr. Advisory Bd.; Treas., Sr. Illinae; Class., Basket ball; Class Baseball; Class Hockey. *Address,* 904 W. Green St., Urbana.

9068. GRACE HAGGERTY FLOOD

Teacher; A. B. in L. A. & S.; b. S 25, 1895, Terre Haute, Ind.; d. George S. Flood. Prepared in Wiley H. S., Terre Haute, Ind. Ind. St. Norm. Sch. Pi Beta Phi. Teacher, Eng., H. S., Clinton, Ill., 1918—. *Address,* 1125 S. 7th St., Terre Haute, Ind.; *bus. add.,* c/o High School, Clinton, Ill.

9069. AUTHA MAYBELLE FLUKE

Bank Clerk; A. B. in L. A. & S.; b. My 13, 1896, Clyde, Ill.; d. Autha L. Fluke. Prepared in Englewood H. S. Pi Beta Phi; Clerk, bank, Chicago, 1918—. *Address*, 6547 Normal Blvd., Chicago.†

9070. DOMINIC FORTY

(Brother of No. 6881)

B. S. in M. E.; b. Jl 15, 1895, Chicago; s. Joseph J. Forty. Prepared in Crane Jr. Coll. *Address*, 842 N. Fairfield Ave., Chicago.†

9071. FRANK WARD FOSTER

B. S. in E. E.; b. Je 26, 1890, Alexis, Ill.; s. Marriott Hays (b. My 7, 1859, Huntington Co., Pa.) and Katherine Elizabeth (Boggs) Foster (b. Je 2, 1861, Alexis, Ill.). Prepared in Alexis H. S.; Monmouth H. S. Eta Kappa Nu; Theta Tau. Engrs. R. C., U. S. S. C. Radio Sch., 1918; O. T. S., Columbia Univ., New York City, 1918; Post Field, Ft. Sill, Okla., 1918—. *Address*, Alexis, Ill.

9072. RONALD EDWARD FOULKE

Electrician; B. S. in E. E.; b. F 20, 1897, Aurora, Ill.; s. William D. (b. Ap 1868) and Florence Mary (Officer) Foulke (b. 1867, Pa.). Prepared in West Aurora H. S. Theta Delta Chi; Tau Beta Pi; Theta Tau; Eta Kappa Nu; Pan Hellenic Council; Varsity Football; Prelim. and Final Honors. *Illini* Trustee. Electn., Aurora, Ill., 1919—. 2nd Lt., 5th C. A. T. C., Ft. Monroe, Va., 1918; Ft. Sill, Okla., 1918; Mustered out, D 1, 1918. *Address*, 111 W. Park Ave., Aurora, Ill.; *bus. add.*, c/o Barber Greene Co., *do.*

9073. LUCIA BYRNE FOX

Teacher; B. S. in Land. Gard.; b. N 26, 1892, Madison, Wis.; s. A. O. Fox. Prepared in Wis. Acad.; Univ. of Wis.; Univ. of Calif. Delta Gamma. Teacher, Land Gard. and Bot., Tech. H. S., Indianapolis, 1918—. *Address*, 117 E. Gorham St., Madison, Wis.; *bus. add.*, c/o Technical High School, Indianapolis.

9074. ARTHUR LEWIS FRANCIS

Advertising Mgr.; A. B. in Commerce; b. My 12, 1893, Chicago; s. John W. (b. Lincoln Co., O.) and Emma Bailey (b. Chicago, Ill.). Prepared in Englewood H. S. Chi Beta; Pierrots. Advertising Mgr., Vacuum Co., Chicago, 1918—. Q. M. Corps, Depot Q. M., Chicago; Mustered out, D 20, 1918. *Address*, 6414 Yale Ave., Chicago; *bus. add.*, Advertising Dept., Vacuum Oil Co., *do.*

9075. JOHN ZIMMERLY FRAZIER

(Brother of Nos. 6242, 6886)

B. S. in Agr.; b. S 21, 1880, Paris, Ill.; s. James B. (b. D 25, 1854, Charleston, Ill.) and Dora Isabella (Zimmerly) Frazier (b. D 10, Paris, Ill.). Prepared in Paris H. S. Adelphic; Agr. Club. *Address*, R. 4, Paris, Ill.†

9076. VINA FREITAG

Dietitian; B. S. in H. Sc.; b. My 31, 1891, Mackinaw, Ill.; d. Frank (b. D 4, 1869, Arrowsmith, Ill.) and Mary Frances (Wilson) Freitag (b. Ja 8, 1869, Rich Hill, Mo.). Prepared in Mackinaw H. S.; Ill. St. Norm., 1910-12. Delta Epsilon Phi. Dietitian, Michael Reese Hosp., Chicago, 1918—. *Address*, Mackinaw, Ill.; *bus. add* c/o Michael Reese Hospital, Chicago.

9077. HOLLIS OLDFIELD FREY

B. S. in M. E.; b. O 29, 1895, Secor, Ill.; s. Clarence W. (b. *do.*) and Geneva (Colburn) Frey (b. Eureka, Ill.). Prepared in Secor H. S.; Eureka Prep. Coll.; Eureka Coll., 1913-14. Acanthus; Theta Tau; Pi Tau Sigma; Stud. Branch, A. S. M. E. U. S. N., Stevens Inst., Hoboken, N. J.; *do.*, A. E. F., France, 1918; Returned from overseas, 1919; Mustered out, F 10, 1919. *Address*, 209 S. McLean St., Bloomington, Ill.

9078. ARTHUR HENRY FRICK

Farm Adviser; B. S. in Agr.; b. D 11, 1895, Belleville, Ill.; s. Henry J. (b. Je 11, 1850, Hecker, Ill.) and Emily (Baumann) Frick (b. S 11, 1857, Belleville, Ill.). Prepared in Belleville H. S. Alpha Zeta; Agr. Club; Class Football; Class Baseball; Class Basketball; 2nd Lt., Univ. Brig. Dir. of Agr., Strawberry Point, Ia., 1918; *do.*, Dist. No. 1, Itasca Co., Minn., 1918—. Troop B, 1st Ill. Cavalry, 1915-16. *Address*, Grand Rapids, Minn.

9079. THEODORE HENRY FRISON

Student; Entomologist; A. B. in L. A. & S.; b. Ja 17, 1895, Champaign; s. Joseph (b. D 6, 1858, Strassburg, Ger.) and Helen (O'Neil) Frison (b. S 23, 1858, Herman, N. Y.). Prepared in Champaign H. S. Alpha Sigma Phi; Sigma Xi; Adelphic; Univ. Orchestra. Grad. Stud., Univ. of Ill., 1918—. 4th O. T. C., Camp Dodge, Des Moines; 2nd Lt.; Mustered out, D 2, 1918. Auth.: Articles in *Am. Ent. Soc. of Am.*, 1917, 1918; *Proc. Brooklyn Ent. Soc.*, 1916. *Address*, 503 W. Springfield Ave., Champaign.

9080. ROLF HAROLD JOSEF GAARDER

Asst. Mgr.; B. S. in Commerce; b. N 9, 1896, Kristiana, Norway; s. Ole H. (b. D 14, 1857, Norway) and Camilla (Handberg) Gaarder (b. Je 18, 1873, Kristiana, Norway). Prepared in Frogner Hösere Almenskole, Kristiana, Norway. Cosmopolitan. Asst. Mgr., Overseas Co. of Brazil, Sao Luiz, Maranhao, Brazil, 1919—. *Address*, Professor Dahlsgate 5, Kristiana, Norway; *bus. add.*, Overseas Co. of Brazil, Sao Luiz, Maranhao, Brazil.

9081. RALPH A. GALE

Research Asst.; B. S. in Agr.; b. Ag 8, 1892, Palisade, Neb.; s. Harvey T. (b. Logan Co., Ill.) and Mattie J. (Hogue) Gale (b. *do.*). Prepared in Lincoln Coll. Prepared in Lincoln Coll., Neb., 1914-16. Acacia, Research Asst. and Grad. Stud., Univ. of Ill., 1918—. 1st Co., Inf., O. T. Sch., Camp Sherman, O. Mem., Presby. Church. *Address*, 112 Hudson St., Lincoln, Ill.

9082. AUGUSTA EMILIE GALSTER

Research Asst.; A. B. in L. A. & S.; b. My 25, 1887, Tower Hill, Ill.; d. W. F. Galster. Prepared in Univ. Acad. Le Cercle Français. Research Asst., Office of the Dean of the Graduate School, Univ. of Ill., 1918—. *Address*, Tower Hill, Ill.; *bus. add.*, 109 Commerce Bldg., Univ. of Ill., Urbana.

9083. McKINLEY GARDNER

Journalist; A. B. in L. A. & S.; b. Ja 21, 1897, Eagle, Neb.; s. James Monroe (b. Ja 12, 1839, Akron, O.) and Margaret (Christopher) Gardner (b. 1859, Pawnee, Ill.). Prepared in Auburn H. S. Sigma Pi; Phi Beta Kappa; Pi Delta Epsilon; Sigma Delta Chi; Graphomen; Staff, *Illini*, *Ill. Mag.*; Prelim. Honors; War Com. On Advertising Staff, *Wenatchee Daily World*, Wenatchee, Wash. Married Jane Owen, D 24, 1918, Los Gatos, Calif. *Address*, Auburn, Ill.; *bus. add.*, c/o *Wenatchee Daily World*, Wenatchee, Wash.

9084. JESSE LEHMAN GARY

B. S. in C. E.; b. Ag 28, 1896, Carmi, Ill.; s. G. Taylor (b. Ap 9, 1848, Bowling Green, Ky.) and Mary Magdalena (Barth) Gary (b. Je 30, 1869, Carmi, Ill.). Prepared in Carmi H. S. Prelim. Honors; C. E. Soc. Sergt., Topographical Sect., Hdqtrs. Co., 212th Engrs., Camp Forrest, Ga.; *do.*, Camp Devens, Mass.; Mustered out, F 1, 1919. *Address*, Carmi, Ill.

9085. ROMAN DE LA GARZA

B. S. in C. E.; b. Ja 14, 1891, Sabinas Hidalgo Nuevo Leon, Mex.; s. Roman (b. Gutierrez, Monterrey, *do.*) and Juanita (Morales) Garza (b. Sabinas Hidalgo, *do.*). Prepared in Greer Coll.; Purdue Univ., 1912-13. C. E. Club. *Address,* Sabinas Hidalgo, Nuevo Leon, Mex.

9086. GAIL GAUNT (WINKLEMAN)

A. B. in L. A. & S.; b. S 24, 1894, Grand Chain, Ill.; d. Charles M. (b. Jl 1, 1865, *do.*) and Eleanor (Miller) Gaunt (b. N 3, 1866, Villa Ridge, Ill.). Prepared in Ward Belmont, Nashville, Tenn. Alpha Delta Pi. Married R. E. Winkleman, Mr 27, 1919, Mound City, Ill. *Address,* Mound City, Ill.

9087. LESTER CHARLES GEIGER

Accountant; A. B. in Commerce; b. S 20, 1895, Mendota, Ill.; s. Frederick John (b. Pontiac, Ill.) and Minnie Mary (Klucker) Geiger (b. N 2, 1870, Mendota, Ill.). Prepared in Mendota H. S. With Ernst & Ernst, C. P. Accts., Chicago, 1919—. Bat. F, 337th F. A., N. A., 1918; A. E. F., France, 1918-19; Mustered out, F 5, 1919. Mem., Am. Econ. Assn. *Address,* 500 Illinois Ave., Mendota, Ill.; *bus. add.,* 1038-50 Continental & Cml. Bank Bldg., Chicago.

9088. HAROLD EDGAR GEORGE

B. S. in Agr.; b. Ag 31, 1891, St. Peter, Minn.; s. Edgar (b. D 27, 1852, Lovettsville, Va.) and Alice (Mendenhall) George (b. Ap 15, 1854, Darlington, Ind.). Prepared in Northfield (Minn.) H. S. A. B., Carleton Coll., Minn., 1915. Asst. Ed., *Land. Arch. Yearbook.* Petty Officer, 1st class, U. S. N., Great Lakes, Ill., 1918—. *Address,* 514 E. Pennsylvania St., Whittier, Calif.

9089. ROSCOE HARLAN GERKE

Student; B. S. in Chem. E.; b. D 1, 1896, Highland, Ill.; s. Edward L. Gerke. Prepared in Greenville H. S.; Greenville Coll. Scholarship, Univ. of Ill., 1919—. Sergt., Chem. Warfare Service; 2nd Lt., *do.,* Am. Univ. Exp. Sta., Washington, D. C.; Mustered out, Ja 11, 1919. *Address,* 416 S. 5th St., Greenville, Ill.; *bus. add.,* 162 E. Daniel St., Champaign.

9090. ALMA GERLACH

(Sister of No. 4673)

Asst. Mgr.; A. B. in H. Sc.; b. My 5, 1895, Chester, Ill.; d. John Daniel (b. Ap 24, 1858, *do.*) and Mary Phinetta (Neville) Gerlach (b. Ja 24, 1860). Prepared in Doniphan (Mo.) H. S. Gamma Phi Beta; H. Sc. Club; W. A. A.; Hockey Team; Bowling; Baseball. Assistant Manager, Univ. Club. Urbana, 1918—. *Address,* Doniphan, Mo.

9091. PENCO GHERGANOFF

B. S. in M. E.; b. Jl 27, 1891, Kolideto, Bulgaria; s. Pencoff Gherganoff. Prepared in Nat. St. Coll., Bulgaria. *Address,* Bulevardna, 45 Lovetche, Bulgaria.†

9092. JOHN HOWARD GILLEN

B. S. in M. E.; b. Ag 2, 1896, Beaver Falls, Pa.; s. John Gillen. Prepared in J. Sterling Morton H. S., Cicero; Lewis Inst. Tau Beta Pi; Sigma Tau. Ensign, U. S. N., Pelham Bay, N. Y., 1918; Mustered out, Mr 1919. *Address,* 3331 Berkeley Ave., Berwyn, Ill.

9093. HAROLD RAYMOND GIRHARD

A. B. in L. A. & S.; b. Je 21, 1892, Newton, Ill.; s. N. J. Girhard. Prepared in Newton H. S.; So. Ill. St. Norm. Sch. *Address,* Newton, Ill.†

9094. ETHEL FLORENCE GLIFFE

Statistician; A. B. in L. A. & S.; b. Jl 24, 1898, Chicago; d. William A. (b. Jl 27, 1874, Chicago) and Mignonette (Burr) Gliffe (b. N 30, 1874, Chicago). Prepared in Carl Schurz H. S.; Chicago Teacher's Coll., 1914-16. Alpha Xi Delta; Chm., Woman's War Relief Com. Statistician, Purchasing Dept., Joseph T. Ryerson & Son, Chicago, 1918—. *Address,* 2424 N. Mozart St., Chicago; *bus. add.,* 16th and Rockwell Sts., *do.*

9095. WALTER ADOLPH GOELITZ

Manufacturer; B. S. in Agr.; b. Jl 3, 1897, Richmond, Ind.; s. Adolph (b. My 30, 1870, Belleville, Ill.) and Anna (Jun) Goelitz (b. Mr 11, 1872, St. Louis). Prepared in Deerfield-Sheilds H. S., Highland Park; Rogers (Ark.) Acad. Farm House; Alpha Zeta; Tribe of Illini; Agr. Club; Hoof and Horn Club; Varsity Football; Homecoming Com.; Class Sergt. at Arms; Prelim. Honors. Mfg. Confectioner, Goelitz Confectionery Co., North Chicago, 1918—. Auth.: (with C. C. Sanborn) A Two-year Nesting Record in Lake Co., Ill., *Wilson Bul.,* 1915; A Strange Nesting of the Barred Owl and Redshouldered Hawk., *do.,* 1916; The Short-eared Owl in Saskatchewan, *The Condor,* 1918; Birds and Agr., *Ill. Agr.,* 1918. Mem., Am. Ornithol. Union; The Wilson Ornithol. Soc.; Cooper Ornithol. Club. *Address,* 1622 Judson Ave., Ravinia, Ill.; *bus. add.,* Goelitz Confectionery Co., North Chicago.

9096. ERNA CLAIRE GOLDSCHMIDT

(Daughter of No. 542)

Teacher; A. B. in H. Sc.; b. Jl 5, 1895, Davenport, Ia.; d. Alfred Gustave ('88), (b. Mr 30, 1868, *do.*) and Anna Margaret (Bremer) Goldschmidt (b. D 21, 1868, Stolp, Ger.). Prepared in Davenport (Ia.) H. S. Alpha Chi Omega; Phi Beta Kappa; Mortarboard; Omicron Nu; Kappa Delta Pi; Illiola; H. Sc. Club; Prelim. Honors; 1st Cabinet, Y. W. C. A.; Ex. Bd., Women's League. Teacher, H. Sc., H. S., Davenport, Ia., 1918—. *Address,* 2010 Main St., Davenport, Ia.; *bus. add.,* c/o High School, *do.*

9097. MARK EDWARD GRAHAM

B. S. in E. E.; M. A., 1918; b. Ag 3, 1896, Chicago; s. Edward Mark (b. F 22, 1857, New York City) and Tillie (Yahn) Graham (b. Joliet, Ill.). Prepared in Crane Tech. H. S., Chicago; Crane Jr. Coll., 1914-16. E. E. Soc.; Stud. Branch, A. I. E. E. Instr., U. S. S. Married Clara E. Stelter, O 31, 1918, Champaign. *Address,* 4203 Washington Blvd., Chicago.

9098. VICTOR HUBERT GRAMOUNT (GROSSBERG)

LL. B.; b. F 14, 1895, Chicago; s. J. G. (b. Ap 10, 1870, *do.*) and Doris (Elkan) Grossberg (b. My 8, 1870, *do.*). Prepared in Englewood H. S. Chi Phi; Mgr., Pierrots; Comitatus; Ill. Drama Federation; Regt. Sergt. Maj., Capt., and Lt. Col., Univ. Brig.; Fresh. Class Water Polo and Swimming; Treas., Bus. Mgr., Mask and Bauble; Nat. Pres., Associated Univ. Players. R. S. S. R. C., 1917; Tactic Instr., U. S. S. M. A., 1917; Brev. Capt., Ill. Nat. Guard, 1917; Capt., Ill. Nat. Guard, Mr 1918; 2nd Lt., Inf., Depot Brig., Camp Logan, Tex., 1918—. Name legally changed from Grossberg to Gramount S 6, 1918. Married Dorothy Marr Money, My 3, 1918, Biloxi, Miss. *Address,* Harvard Apts., 806 S. 3rd St., Champaign.

9099. JAMES MADISON GRAY

A. B. in Commerce; b. O 12, 1897, Decatur, Ill.; s. J. M. (b. Je 1, 1862, Fayette Co., Ill.) and Lillie May (Belt) Gray (b. My 14, 1868, Fieldon, Ill.). Prepared in Decatur H. S. Ilus; Tribe of Illini; Comitatus; Dolphins; Fresh. Varsity and Varsity Swimming; Class

and Varsity Water Basketball; Varsity Football; Sr. Hobo Band Com.; 1st Lt., Univ. Brig. Ensign's Tr. Sch., U. S. N. R. F., Municipal Pier, Chicago, 1918—. Mem., Chicago Ath. Assn. *Address,* 452 W. Prairie Ave., Decatur, Ill.

9100. ESTHER CRANSTON GREEN (JARVIS)

(Wife of No. 7653; Sister of No. 6912)

A. B. in L. A. & S.; b. Mr 10, 1896, Oakwood, Ill.; d. Lincoln Hamlin (b. Ap 6, 1862, Xenia, O.) and Mary Esther (Cranston) (b. My 18, 1867). Prepared in Urbana H. S. Phi Beta Kappa; Omicron Nu; Athenean; V. P., Soph. Illinae. Mem., M. E. Church. Married Rowling Jarvis ('16), Je 20, 1918, Oakwood, Ill. *Address,* 8 Otsego Ave., Detroit.

9101. JOEL WARING GREENE

(Brother of Nos. 3384, 8379)

B. S. in Agr.; b. Jl 26, 1895, Dubuque, Ia.; s. Joel Henry (b. Jl 4, 1852, Franklinville, N. Y.) and Martha (Thomas) Greene (b. F 24, 1859, Lansing, Ia.). Prepared in Dubuque (Ia.) H. S. Theta Delta Chi; Alpha Zeta; Ma-wan-da; Ku Klux; Graphomen; Staff, *Daily Illini;* Staff, *Illio;* Jr. Prom. Com.; Home-Coming Com.; Pres., Stud. Council; *Illini* Bd. of Trustees; Comitatus; Prelim. Honors. Ensign. U. S. N. R. F., 1918; Mustered out, Ap 1919. *Address,* 907 California Ave., Urbana.

9102. STANWOOD JOHN GRIFFITH

(Son of No. 300; Brother of No. 6918)

Business; B. S. in Agr.; b. Mr 18, 1897, Ashton, Ill.; s. J. C. (b. Ja 8, 1862, Obsandusky, O.) and Dora A. (Andrus) Griffith ('82), (b. My 5, 1863, Ashton, Ill.). Prepared in Ashton and Dixon H. Schs. Alpha Gamma Rho; Class Football Mgr., Sr. Class Ath. Retail Lumber and Coal Bus., Ashton, Ill. Instr., Carpenter Work, Chicago Tr. Detachment, 1918; Avia. Sect. Mech. Sch., 870th Co., Kelley Field; Mustered out, F 22, 1919. *Address,* Ashton, Ill.

9103. ELMORE ALBERT GRIPP

B. S. in Commerce; b. Ag 16, 1896, Moline, Ill.; s. C. F. (b. Denmark) and Anna Maria (Sage) Gripp (b. Rock Island, Ill.). Prepared in Moline H. S.; Univ. of Wis. Phi Delta Phi; Prelim. Honors. *Address,* 1604-12th St., Moline, Ill.

9104. EARL JEROME GRIMES

B. S. in Agr.; b. Ja 15, 1893, Russellville, Ind.; s. Chas. F. Grimes. Prepared in Russellville (Ind.) H. S.; Purdue Univ. 2nd Lt., Co. C, 334th Inf., 84th Div., Co. C, 1st Prov. Regt., A. E. F., France. *Address,* Russellville, Ind.

9105. WALTER GRISEMER

A. B. in L. A. & S.; b. O 5, 1896, Louisville, Ky.; s. J. H. Grisemer. Prepared in Bremen (Ind.) H. S.; N. W. Coll. *Address,* Royal Center, Ind.†

9106. HELEN WIGHTMAN GROMMON

A. B. in H. Sc.; b. F 6, 1894, Plainfield, Ill.; d. Homer B. (b. My 1863, Coldwater, Mich.) and Helen (Wightman) Grommon (b. F 1874, Cherokee, Ia.). Prepared in Wheaton Acad.; Oberlin Coll., 1913-14. *Address,* Plainfield, Ill.

9107. NINA GROTEVANT

Teacher; A. B. in H. Sc.; b. My 16, 1895, Pekin, Ill.; d. Albert (b. O 26, 1864, Peoria.) and Florence (Strickland) Grotevant (b. Ap 27, 1867). Prepared in Pekin H. S. Alpha Omicron Pi. Teacher, H. S., Lake Charles, La., 1918—. *Address,* Lake Charles, La.

9108. ERNEST WILLIAM GUERNSEY

Chemist; B. S. in Chem.; b. My 1, 1896, Knox Co., Ind.; s. John William (b. Jl 30, 1868, *do.*) and Julia Grace (Owens) Guernsey (b. Ja 15, 1870, *do.*). Prepared in Vincennes (Ind.) H. S. Phi Lambda Upsilon; Sigma Xi; Chem. Club; Final and Special Honors. Research Chem., Brown Co., Berlin, N. H., 1919—. Govt. Chem., Research on War Gases, Washington, D. C., 1918; Sergt., U. S. A.; Mustered out, Ja 1919. Married Louisa Margaret Guernsey, Ja 30, 1918, Vincennes, Ind. Child, Mildred Louisa, b. F 21, 1919. *Address,* 830 Perry St., Vincennes, Ind.; *bus. add.,* 1229 Jackson St., N. E. Washington, D. C.

9109. ORVILLE FRANCIS HAAS

B. S. in Ry. E. E.; b. Ja 1, 1895, Panola, Ill.; s. P. W. and Mary Anna (Hawk) Haas (b. New York City). Prepared in El Paso H. S. E. E. Soc.; Ry. Club. *Address,* El Paso, Ill.

9110. SARA MAY HAGGERTY

A. B. in L. A. & S.; b. D 5, 1889, Nauvoo, Pa.; d. John (b. Ap 16, 1852, *do.*) and Sadie (Heyler) Haggerty (b. D 5, 1854, *do.*). Prepared in St. Norm. Sch., Mansfield, Pa.; Bucknell Univ., Pa., 1912-14. Pi Beta Phi. *Address,* Lloyd, Pa.

9111. EDITH ELIZABETH HAGUE

Librarian; B. L. S.; b. Lee's Summit, Mo.; d. Reuben (b. O.) and Anna A. (Sandler) Hague (b. Fond duLac, Wis.). Prepared in Kingfisher (Okla.) H. S.; Kingfisher Coll. A. B., Kan. Univ., 1910. Asst. in charge of serials, Kan. St. Agr. Coll. Lib., Manhattan, Kan., 1913-17; Libn., Pub. Lib., Spokane, Wash., 1918—. *Address,* 709 W. Nevada St., Urbana; *bus. add.,* Pub. Lib., Spokane, Wash.

9112. GRACE LOUISE HAHN

Teacher; B. S. in H. Sc.; b. O 5, 1896, West Chicago, Ill.; d. Albert E. (b. Mr 13, 1858, *do.*) and Rose (Berg) Hahn (b. Ap 12, 1864, Watertown, Wis.). Prepared in West Chicago H. S.; Lewis Inst., 1914-15. Achoth. Teacher, H. S., Stockton, Ill., 1918—. *Address,* 10 Allen Ave., West Chicago, Ill.; *bus.* add., c/o High School, Stockton, Ill.

9113. GEORGE STANLEY HALAS

Base-ball Player; B. S. in C. E.; b. F 2, 1895, Chicago; s. Frank John (b. Bohemia) and Barbara Halas (b. *do.*). Prepared in Crane H. S. Tau Kappa Epsilon; Sachem; Ma-wan-da; Tribe of Illini; Sigma Tau; Varsity Football; Baseball; Capt., Varsity Basketball. With N. Y. Am. League baseball, 1919—. U. S. N., Pub. Works Dept., Great Lakes, Ill., 1918-19. Mem., Great Lakes Championship Service Football Team, 1918; Ensign, U. S. N.; Mustered out, 1919. *Address,* 2700 W. 23rd Place, Chicago.

9114. EDWARD KNIGHT HALL

B. S. in Agr.; b. Jl 16, 1894, Burghersdorp, Cape Province, S. Africa; s. Charles Dennison Hall (b. Mr 6, 1863, Cape Province, S. Africa) and Lily von (Broembsen) Hall (b. Ag 10, 1869, *do.*). Prepared in Kingswood H. S., Cape Province, S. Africa. Cosmopolitan; Alpha Zeta; Agr. Club. Class Soccer. *Address,* Box 91, Ladybrand, Orange Free State, S. Africa.

9115. KARL WILLIAM HALL

B. S. in M. E.; b. F 24, 1895, Cherokee, Ia.; s. W. J. (b. O 8, Piper City, Ill.) and Amy (Boddy) Hall (b. Ap 2-, Augusta, Ontario, Can.). Prepared in Cherokee H. S.; Lake Forest Coll., Lake Forest, Ill., 1913-15. Pi Tau Sigma; Stud. Branch, A. S. M. E.; Sr. Smoker Com. Nitrate Div. of Ord. Dept., U. S. A., 1918—. *Address,* 605 W. Cedar St., Cherokee, Ia.

9116. LEONARD AYERS HAMMOND

Farmer; B. S. in Agr.; b. Ag 6, 1896, Warsaw, Ill.; s. Miles Standish (b. Ag 27, 1870, *do.*) and Rose E. (Ayers) Hammond (b. O 7, 1871, *do.*). Prepared in Warsaw H. S.; Hamilton H. S. Acacia. Naval Aviation, Ground Sch., Boston, 1918; Chief Q. M., Navy Detachment (Avia.) Cambridge, Mass.; Mustered out, D 11, 1918. *Address,* Warsaw, Ill.

9117. HARLAN CARL HARBICHT

B. S. in Min. E.; b. Hannibal, Mo.; s. F. J. Harbicht. Prepared in Hannibal (Mo.) H. S.; Mo. Univ. Sch. of Mines. Sigma Nu; Sigma Tau; Tau Beta Pi; Stud. Branch, A. I. E. E.; Staff, *Technograph.* Co., 12, 6th E. T. R., Camp A. A., Humphreys, Va., 1918; 2nd Lt., Co. F., 217th Engrs., Camp Beauregard, La., 1918; Mustered out, F 4, 1919. *Address,* Eveleth, Minn.

9118. ROBERT BRUCE HARRIS

B. S. in Land. Gard.; b. Ap 5, 1896, Gilman, Ill.; s. George Lincoln (b. O 23, 1860, Wenona, Ill.) and Barbara Lenore (Scouler) Harris (b. Ap 23, 1864, Glasgow, Scotland). Prepared in Gilman H. S. U. S. N. R. F., 1918—. *Address,* Gilman, Ill.

9119. BENJAMIN SAMUEL HARRISON

Instructor; A. B. in L. A. & S.; b. F 21, 1890, Du Quoin, Ill.; s. Isham H. (b. 1848, *do.*) and Margery Ann (McElvain) Harrison (b. 1848, *do.*). Prepared in Milliken Univ. Phi Beta Kappa; Scribblers' Club; Adelphic; Le Cercle Français. Instr., Wentworth Mil. Acad., Lexington, Mo., 1918; *do.,* Columbia Univ., New York City. *Address,* Villa Grove, Ill.; *bus. add.,* Livingston Hall, Columbia Univ., New York City.

9120. ARCHIE HARRISON HART

Inspector; B. S. in Agr.; b. Je 27, 1886, Hodges Park, Ill.; s. Harrison R. (b. O 26, 1853, Hall Co., Ga.) and Nannie Belle (Young) Hart (b. F 4, 1869, Paris, Tenn.). Prepared in Sumner H. S., Cairo. U. S. Meat Insp., St. Louis, 1918—. Mem., Baptist Church. *Address,* Grand Chain, Ill.; *bus. add.,* 211 Pine St., St. Louis.

9121. GODFREY HARTWELL

B. S. in A. E.; b. Ja 20, 1895, Michigan City, Ind.; s. George Bannerman and Mary Belle (Miller) Hartwell. Prepared in Laporte (Ind.) H. S. Alpha Rho Chi; Arch. Club. Fresh. Class Track. 2nd Lt., C. A., U. S. A. Ft. Monroe, Va., 1918—; *do.,* A. E. F., France, 1918—. *Address,* 717 Michigan Ave., LaPorte, Ind.

9122. EDWARD BEAN HAYES

Student; A. B. in L. A. & S.; b. D 30, 1897, Blue Hill, Me.; s. Edward Cary (b. Lewiston, Me.) and Annie Lee (Bean) Hayes (b. Grey, Me.). Prepared in Urbana H. S. Delta Upsilon; Phi Beta Kappa; Delta Sigma Rho; Philomathean; Sr. Banquet Com.; Chm., Sr. Class Day Com.; Debating Team. Grad. Stud., Harvard Law Sch., Cambridge, Mass., 1919—. U. S. N., Great Lakes Naval Tr. Sta., 1918; Mustered out, 1919. *Address,* 915 W. Nevada St., Urbana.

9123. WALTER ELLIOT HAYNE

B. S. in E. E.; b. N 5, 1894, Chicago; s. James B. (b. Harcourt, Conn.) and Sophia C. (Steers) Hayne (b. Quincy, Ill.). Prepared in Englewood H. S., Chicago. Psi Upsilon; Theta Tau; Helmet; Stud. Council; Cheer leader. With Du Pont Powder Co., Chicago, 1919—. U. S. A. S., Radio Officers Tr. Sch.; Squadron E., Post Field, Fort Sill, Okla.; Mustered out, 1919. *Address,* 7008 Normal Blvd., Chicago.

9124. MARTHA ELIZABETH HEDGCOCK

(Sister of No. 3766, 6944, 7595)

Teacher; A. B. in L. A. & S.; b. Ja 31, 1894, Plymouth, Ill.; s. John Franklin (b. N 3, 1862, *do.*) and Elizabeth Anna (Wade) Hedgcock (b. S 17, 1860, Plymouth, Ill.). Prepared in Augusta H. S.; Knox Coll. Alpha Omicron Pi; H. Sc. Club. Teacher, H. S., Preston, Minn., 1918—. *Address,* Plymouth, Ill.; *bus. add.,* c/o High School, Preston, Minn.

9125. MARTIN ANTON HEGSTED

B. S. in A. E.; b. My 23, 1895, Chicago; s. Anton (b. S 21, 1869, Stavanger, Norway) and Marie Catherine (Carlson) Hegsted (b. Ap 1870, Norway). Prepared in Lane Tech. H. S., Chicago. Lane Jr. Coll., 1914-15. Ensign Sch., N. R. Mem., Aoers Ath. Club, Chicago. *Address,* 2258 N. Monticello Ave., Chicago.

9126. JOE BUNN HEIDLER

A. B. in L. A. & S.; b. My 22, 1896, Ottawa, Ill.; s. Samuel H. (b. S 6, 1861, Columbia, Pa.) and Delia (Bunn) Heidler (b. Springfield, Ill.). Prepared in Springfield H. S.; Knox Coll., 1914-16. Scholarship in Eng., 1918-19; Theme Asst., Dept. of Eng., Univ. of Ill., 1919—. 45th Inf., Med. Corps, Camp Sheridan, Ala., 1918; *do.,* Camp Gordon, Ga., 1918; Mustered out, 1919. *Address,* 933 S. 5th St., Springfield, Ill.; *bus. add.,* 1105 W. Main St., Urbana.

9127. ANNA HAZEL HENDERSON

Teacher; A. B. in L. A. & S.; b. Je 3, 1896, Deputy, Ind.; d. John (b. D 13, 1856, Osgood, Ind.) and Clara Alice (de Lappe) Henderson (b. Mr 3, 1867, Dupont, Ind.). Prepared in West Lafayette (Ind.) H. S.; De Pauw Univ., 1914-16. Delta Delta Delta; Ex. Council, Woman's League. Teacher, London Mills, Ill., 1918—. *Address,* 916 W. California Ave., Urbana; *bus. add.,* London Mills, Ill.

9128. ELIZABETH HENRY

B. L. S.; b. D 23, 1868, Quincy, Ill.; d. A. H. Henry. Ph. B., Univ. of Chicago, 1900. *Address,* 109 Perry Ave., Peoria.†

9129. MARGARET EMILY HENSON

B. S. in Land. Gard.; b. Jl 24, 1896, Villa Grove, Ill.; d. Frank Henson. Prepared in Urbana H. S. *Address,* 1316 Orchard St., Urbana.†

9130. MARY HANNAH BROADBELT HICKS

A. B. in L. A. & S.; b. Ag 2, 1883, Manoa, Pa.; d. Wilmer (b. Jl 10, 1845, Media, Pa.) and Georgeanna (Kirk) Broadbelt (b. My 7, 1849, *do.*). Prepared in Philadelphia H. S. for Girls; Philadelphia Girls' Norm. Sch., 1903-05; New Haven Norm. Sch. of Gymnastics, 1905-07. Mem., Evangelical Lutheran Church. Married John Frederick Gross Hicks, Sr., N 30, 1906, Wilmington, Del. Children: John Frederick Gross, Jr., b. Mr 28, 1908; Mary Margaret, b. Ja 5, 1911. *Address,* 619 S. Wright St., Champaign.

9131. WENDELL PHILLIPS HILTABRAND

B. S. in Agr.; b. Jl 10, 1896, Tonica, Ill.; s. G. D. Hiltabrand. Prepared in Tonica H. S.; Bradley Poly. Inst. Acanthus. 22nd Regt., U. S. Naval Auxiliary, Great Lakes, Ill.; Mustered out, F 25, 1919. *Address,* 7250 Princeton Ave., Chicago.

9132. HERBERT STASSEN HINRICHS

Assistant; B. S. in Agr.; b. Ag 31, 1895, Joliet, Ill.; s. Chas. F. (b. Mr 29, 1866, Will Co., Ill.) and Hannah C. (Stassen) Hinrichs (b. Ag 19, 1865, *do.*). Prepared in Joliet Tp. H. S. Farm House; Alpha Zeta. Asst., Farm

Mechanics, Univ. of Ill., 1918—. Corp., 111th Ord. Depot Co., Camp Grant, Ill., 1918; Sergt., *do.*, 1919—. *Address*, 101 Knox Place, Joliet, Ill.; *bus. add.*, 1014 S. 6th St., Champaign.

9133. HERBERT WILLIAM HOEHNKE

Architect; B. S. in A. E.; b. Ja 11, 1895, Sheboygan, Wis.; s. William Frederick (b. F 2, 1868, Ger.) and Bertha (Bartels) Hoehnke (b. Mr 3, 1869, *do.*). Prepared in Sheboygan (Wis.) H. S. Triangle; Class Basketball; Class Football. Const. Officer, U. S. Navy, Pub. Works Dept., Great Lakes, Ill. *Address*, 1127 N. 8th St., Sheboygan, Wis.

9134. CARL MONTA HOGAN

Student; A. B. in L. A. & S.; b. Mr 13, 1888, Rich Hill, Mo.; s. Joseph Walter (b. Ja 15, 1855, Shawneetown, Ill.) and Lucy Agnes (Wilson) Hogan (b. My 5, 1857, Pecatonica, Ill.). Prepared in St. Norm. and Indus. Sch., Ellendale, N. Dak.; Univ. of Wis., 1914-16; Grad. Stud., Harvard, 1918—. Adelphic; Asst. Mgr. and Mgr. Star Course. *Address*, Ellendale, N. Dak.

9135. KENNETH MARION HOLADAY

Chemist; B. S. in Chem. E.; b. Jl 10, 1897, Mattoon, Ill.; s. Joseph William (b. Mr 26, 1862, Danville, Ind.) and Emma (Godwin) Holaday (b. My 4, 1867, Anderson, Ind.). Prepared in Mattoon H. S. Bushnell Guild; Chem. Club. Chem., Public Service Co. for Central Ill., 1918—. Bat. F., 1st Ill. F. A., Ill. Nat. Guard; Offense Organic Research, Am. Univ. Exp. Sta., Washington, D. C. *Address*, 1112 Edgar Ave., Mattoon, Ill.; *bus. add.*, c/o Public Service Co., Lawrenceville, Ill.

9136. OLIVER WENDELL HOLMES

B. S. in Agr.; b. Mr 9, 1896, Greenfield, Ill.; s. C. O. Holmes. Prepared in Greenfield H. S. Acacia; Class Basketball. Artillery, U. S. A., A. E. F., France, 1918—. *Address*, R. 4, Greenfield, Ill.

9137. MYRTLE EVALINE HONEY

Teacher; B. S. in H. Sc.; b. D 1, 1892, Dixon, Ill.; d. Eda Honey. Prepared in North Dixon H. S. Stud. Council, Women's League. Teacher, Chem. and Phys., H. S., Urbana. 1918—. *Address*, 503 E. Daniel St., Champaign.

9138. LOUIS LEE HOREN

With Munition Plant; A. B. in L. A. & S.; b. My 1, 1897, New York City. Prepared in Madison H. S. Sigma Alpha Mu; Philomathean; C. E. Club; Spanish Club; Chm., Sr. Smoker Com., Menorah. With Munition Plant, St. Louis, 1918—. *Address*, 311 Weaver Ave., Madison, Ill.

9139. M. ETHEL HORTON

Teacher; A. B. in L. A. & S.; b. Ag 24, 1891, Anthony, Kan.; d. T. A. (b. Jl 22, 1859, N. Y.) and Lizzie S. (McBeth) Horton (b. Mr 2, 1863, N. J.). Prepared in N. W. Acad. Carrier, Okla.; N. W. St. Norm., Alva, Okla., 1908-12. Jamesonian. Teacher, H. S., Hillsdale, Okla., 1918—. *Address*, R. 4, Pond Creek, Okla.

9140. DAVID HORWICH
(Brother of No. 6320)

B. S. in A. E.; b. F 22, 1897, Chicago; s. Harris (b. Russia) and Sarah Horwich (b. *do.*). Prepared in Crane Tech. H. S., Chicago. Cosmopolitan; Tau Beta Pi; Prelim. Honors. U. S. N. R., Pelham Bay, Ill., 1918; Mustered out, 1919. *Address*, 1425 S. Clifton Park Ave., Chicago.

9141. WILLIAM BENTON HOSTETLER, JR.

A. B. in Commerce; b. N 22, 1896, Decatur, Ill.; s. William Benton (b. 1843, Bedford, Ind.) and Minnie I. (Waggoner) Hostetler (b. 1863, Decatur, Ill.). Prepared in Decatur H. S. Zeta Psi; Skull and Crescent; Alpha Kappa Psi; Lt., Univ. Brig.; Emblem Com.; Chm., Fresh. Cap Burning Com.; Sr. Class Day Com. Q. M. C., Camp Grant, Ill., 1918—. *Address*, 250 W. Prairie Ave., Decatur, Ill.

9142. FLORA EMILY HOTTES
(Daughter of No. 814)

Student; A. B. in L. A. & S.; b. My 21, 1896, Champaign; d. Charles Frederick ('94), (b. Jl 8, 1870, Mascoutah, Ill.) and Flora (Guth) Hottes (b. Mr 20, 1873, *do.*). Prepared in Urbana H. S. Gamma Phi Beta; Phi Beta Kappa; Alethenai; Scribbler's; Pres., Soph. Illinae. Scholarship in English, Univ. of Ill., 1918—. *Address*, 915 California Ave., Urbana.

9143. ROGER FAXON HOWE
(Brother of Nos. 2131, 2702, 3033, 3785, 6323)

B. S. in Agr.; b. D 3, 1896, Urbana; s. Edward Gardiner (b. Ag 11, 1849, Brookline, Mass.) and Mary Elizabeth (Barnard) Howe (b. F 16, 1855, Chicago). Prepared in Englewood H. S. *Ill. Agr.* Staff. Bat. F, 1915-16; A. S. S. E. R. C., 1917; Photographic div., A. S. S. C., U. S. S. M. A., Rochester, N. Y.; *do.*, Cornell Univ., 1918—. *Address*, 10233 S. Wood St., Chicago.

9144. MARY GEORGIA HOWELLS
(Sister of No. 9145)

B. S. in H. Sc.; b. Ja 22, 1891, Staunton, Ill.; d. Mary Howells. Prepared in Staunton H. S. H. Sc. Club; Gregorian. *Address*, 605 E. Olive St., Staunton, Ill.

9145. RUTH COUND HOWELLS
(Sister of No. 9144)

A. B. in L. A. & S.; b. Mr 12, 1895, Staunton, Ill.; d. Mary Howells. Prepared in Staunton H. S. 1st Cabinet, Y. W. C. A.; Woman's League Council; Sec., Jamesonian. *Address*, 605 E. Olive St., Staunton, Ill.†

9146. ARTHUR WESSELS HOWSON

B. S. in C. E.; b. Ag 2, 1893, Folletts, Ia.; s. Thomas Henry (b. Ap 27, 1858, Camanche, Ia.) and Anna Cora (Wessels) Howson (b. Ap 1860, Geneva, Ill.). Prepared in Wendell Phillips H. S., Chicago; Univ. of Wis., 1912-15. Chi Phi; Scabbard and Blade; C. E. Club; *Technograph.* 2nd Lt., E. O. T. C., Camp A. A. Humphrey, Va.; *do.*, A. E. F., Eng.; Mustered out, 1918. *Address*, 5636 Drexel Ave., Chicago.

9147. HAROLD NORTON HUNGERFORD

B. S. in Agr.; b. Je 29, 1893, Joliet, Ill.; s. Alvah Leroy and Alice Esther (Norton) Hungerford. Prepared in Joliet Tp. H. S.; Yankton Coll., S. Dak., 1912-14. Farm House; Glee Club; Hoof and Horn Club; Agr. Club. *Address*, 210 Hunter Ave., Joliet, Ill.

9148. ALICE LILLIAN HUNSLEY

Teacher; A. B. in L. A. & S.; b. Jl 11, 1896, Champaign; d. Henry William (b. Ag 30, 1851, Lincolnshire, Eng.) and Emma Jane (Little) Hunsley (b. F 25, 1855, Dereham, Ont., Can.) Prepared in Champaign H. S. Teacher, near Sadorous, Ill., 1918—. *Address*, 902 N. Randolph St., Champaign.

9149. MARGARET HUNTER
(Sister of No. 5741)

A. B. in H. Sc.; b. N 24, 1896, Chillicothe, Ill.; d. Elmer Frederick (b. Wyanet, Ill.) and Maud Mary (Field) Hunter (b. North Hamp-

ton, Mass.). Prepared in Chillicothe H. S.; Mrs. Lorings Sch. for Girls. Pi Beta Phi; V. P., Jr. Class; Y. W. C. A. *Address,* Chillicothe, Ill.

9150. ALFRED HENRY INGWERS

B. S. in A. E.; b. Jl 6, 1893, Moline, Ill.; s. John Henry Ingwers. Prepared in Moline H. S. Scarab. *Address,* 1841 17th Ave., Moline, Ill.†

9151. DOROTHY JOSEPHINE IWIG

Teacher; B. S. in H. Sc.; b. N 13, 1895, Peoria; d. P. J. Iwig. Prepared in Monmouth and Peoria H. Schs.; Bradley Poly. Inst. Alpha Omicron Pi. Teacher, Chem. and Gen. Sc., H. S., Canton, Ill., 1918—. *Address,* 313 N. Elmwood St., Peoria; *bus. add.,* c/o High School, Canton, Ill.

9152. THOMAS HENRY JACKSON

B. S. in Agr.; b. Ag 3, 1893, Pittsfield, Ill.; s. A. T. Jackson. Prepared in Champaign H. S. Corp., Motor Sect., Med. Corps; Mustered out, Mr 1919. *Address,* 507 E. Vine St., Champaign.

9153. HERBERT JACOB JACOBI

B. S. in A. E.; b. O 13, 1894, Milwaukee; s. Philip (b. Jl 4, 1861, *do.*) and Antonette Jacobi (b. 1868, *do.*). Prepared in North Div. H. S., Milwaukee. Tau Sigma Delta; Gargoyle. Bat. E., 68th Regt., H. S. C. A. C., N. A., Ft. Wright, N. Y., 1918—. *Address,* 1402 Fond du Lac Ave., Milwaukee.

9154. HENRY GEORGE MARTIN JACOBSON

B. S. in Agr.; b. Ap 2, 1892, Chicago; s. Axel H. Jacobson. Prepared in Univ. H. S., Chicago. 2nd Lt., 4th R. O. T. C., Camp Zachary Taylor, Ky. *Address,* 801 Constance Ave., Chicago.†

9155. WENTWORTH CORY JACQUIN

Student; A. B. in L. A. & S.; b. Ap 9, 1896, Peoria; s. Nickolas Jacob and Lucia E. Jacquin. Prepared in Bradley Poly. Inst. Beta Theta Pi. Grad. Stud., Univ. of Ill., 1919—. U. S. N. A. F., Sch. for Officers of Auxil. Fleet, 1918; Mustered out, 1918. *Address,* 99 Barker Ave., Peoria.

9156. HELEN IDA JAMES

Teacher; A. B. in L. A. & S.; b. N 1, 1896, St. Cond, Minn.; d. Benjamin B. (b. Jacksonville, Ill.) and Clara Ida (Day) James (b. Portland, Me.). Prepared in James Millikin Univ.; Univ. of Wis., 1915. Gamma Phi Beta; Phi Beta Kappa. Teacher, French and Spanish, Northern H. S., Detroit, 1918—. *Address,* Whitewater, Wis.; *bus. add.,* 117 Melbourne St., Detroit.

9157. ELMER THEODORE JANSSEN

A. B. in Commerce; b. O 23, 1894, Ritzville, Wash.; s. H. T. Janssen. Chi Phi. Naval Radio Sch., Harvard, 1918; Mustered out, F 11, 1919. *Address,* 1009 Locust St., Sterling, Ill.

9158. EDWARD ARTHUR JEUDE

A. B. in Chem. E.; b. S 7, 1892, St. Louis; s. M. C. Jeude. Prepared in McKinley H. S., St. Louis; Washington Univ. *Address,* 2427 S. 2nd St., St. Louis.†

9159. EVELYN GORDON JOHNS

Lunch-room Mgr. and Instr.; A. B. in H. Sc.; b. My 6, 1893, Danville, Ill.; d. William Harrison (b. Jl 14, 1845, Vermilion Co., Ill.) and Eva Gordon (Swannell) Johns (b. Ja 3, 1854, Danville, Ill.). Prepared in Danville H. S.; De Pauw Univ., 1913-15. Alpha Chi Omega; H. Sc. Club; Stud. Council, Woman's League; Sr. Memorial Com. Home Econ. Exten. Worker, Danville, Ill., 1918-19; Lunch-room Mgr. and Instr., Home Econ., H. S., Urbana, Ill., 1919—. *Address,* 1320 N. Vermilion St., Danville, Ill.; c/o High School, Urbana, Ill.

9160. FLOYD HENNING JOHNSON

A. B. in Commerce; b. Ja 21, 1895, Kansas City, Mo.; s. August Henning (b. Sweden) and Christine (Peterson) Johnson (b. *do.*). Prepared in St. Charles and West Aurora H. Schs. Ill. Investment Banking. Sergt., Air Service, Camp Grant; Washington, D. C.; Mustered out, Mr 14, 1919. *Address,* 299 Anderson Blvd., St. Charles, Ill.

9161. LILLIAN RUTH JOHNSTON

Assistant; A. B. in H. Sc.; b. F 2, 1896, Fisher, Ill.; d. Lee George (b. S 13, 1865, Champaign) and Annie (Jervis) Johnston (b. D 6, 1868, *do.*). Prepared in Champaign H. S. Gamma Phi Beta; Omicron Nu; Woman's Glee Club; W. A. A.; Advisory Bd., Soph. Illinae. Asst., Physiol., Univ. of Ill., 1918—. *Address,* 605 W. Springfield Ave., Champaign.

9162. EARL JESSE JONES

A. B. in Commerce; b. O 29, 1893, Story City, Ia.; s. Arthur and Matilda A. (Kramme) Jones. Prepared in Story City (Ia.) H. S.; Capital City Commercial Coll., Des Moines. Acanthus; Beta Gamma Sigma; Lambda Tau Rho. Band, 339th F. A., U. S. N. A., Camp Dodge, Ia. *Address,* Gilbert, Ia.

9163. MACK MARQUIS JONES

B. S. in E. E.; b. O 8, 1896, Edgerton, Mo.; s. William Thomas (b. O 27, 1865, *do.*) and Ella Artemesia (Marquis) Jones (b. D 22, 1872). Prepared in Univ. Prep. Sch., Tonkawa, Okla.; Univ. of Okla., 1914-15. Eta Kappa Nu; E. E. Soc.; Stud. Branch, A. I. E. E. 14th Service Co., Signal Corps, Camp Meade, Md.; Mustered out, D 20, 1918. *Address,* Tonkawa, Okla.

9164. WARREN PAUL JONES

B. S. in Agr.; b. Mr 1, 1896, Chicago; d. William Price Jones. Prepared in Crane Tech. H. S., Chicago; Crane Jr. Coll. 1st Lt., 341st Inf., A. E. F., France, 1918—. *Address,* 2859 Warren Ave., Chicago.†

9165. ELIZABETH GLADYS JUDD

Yeowoman; A. B. in L. A. & S.; b. Jl 28, 1896, Wenona, Ill.; d. Nelson P. (b. My 11, 1854, *do.*) and Elizabeth Thompson (Wilson) Judd (b. S 9, 1855, *do.*). Prepared in Urbana and Champaign H. Schs. 3rd class Yeowoman, U. S. N., Washington, D. C.; Mustered out, 1919. *Address,* 130 N. Greenwood Ave., Kankakee, Ill.

9166. JOSEPH JOHN KALIVODA

B. S. in M. E.; b. Je 15, 1894, Svihov, Bohemia; s. Joseph (b. My 5, 1867, *do.*) and Anna (Mares) Kalivoda (b. Ja 9, 1870, Bezdekov, Bohemia). Prepared in Crane Tech. H. S., Chicago; Crane Jr. Coll., 1914-16. Stud. Branch, A. S. M. E. C. A. S., Ft. Monroe, Va., 1918; 2nd Lt., *do.*; Mustered out, D 6, 1918. *Address,* 1436 S. Harding Ave., Chicago.

9167. CLARENCE SAMUEL KAYSER

B. S. in A. E.; b. Jl 2, 1893, Muncie, Ind., s. Philys Kayser. Prepared in Decatur H. S. Arch. Club. C. A. C., U. S. A., A. E. F., France, 1918—. *Address,* 2003 E. William St., Decatur, Ill.†

9168. EMMA GENEVIEVE KEITH

A. B. in L. A. & S.; b. Ja 13, 1896, Rossville, Ill.; d. Edward Everett (b. O 30, 1871, Elwood, Ill.) and Margaret (Wieland) Keith (b. Mr 31, 1875, Joliet, Ill.). Prepared in Hinckley H. S. *Address,* Yorkville, Ill.

9169. EDITH MAURINE KELLEY (MOUNDS)
(Wife of No. 7827)

A. B. in L. A. & S.; b. Ja 31, 1898, Camp Point, Ill. Prepared in Maplewood H. S.; N. W. Univ. Chi Omega. Married William Walter Mounds ('16), Ag 31, 1918. *Address*, Carlinville, Ill.†

9170. IVA KELLEY
(Sister of No. 7681)

A. B. in L. A. & S.; b. Ag 7, 1893, Goreville, Ill.; d. J. R. Kelley. Prepared in Urbana H. S. *Address*, 1314 University Ave., Urbana.†

9171. HENRY ELI KELLY

B. S. in C. E.; b. Mr 25, 1893, Shumway, Ill.; s. William Henry (b. O 2, 1851, Licking Co., O.) and Julia Belle (Johnson) Kelly (b. S 21, 1862, Linden, Ind.). Prepared in Central H. S., Toledo, O. Central Norm. Coll., Danville, Ind. Sigma Tau; C. E. Soc. *Address*, 1114 4th St., Charleston, Ill.

9172. JOHN THOMAS KELLY

B. S. in M. E.; b. Ap 2, 1896, Chicago; s. J. M. Kelly. Prepared in St. Ignatius Acad. Tau Beta Pi; Pi Tau Sigma; V. P., Stud. Branch, A. S. M. E., Spalding Guild. *Address*, 515 N. Grove Ave., Oak Park, Ill.†

9173. FRANK SHERMAN KIMBALL

Chemist; B. S. in Chem.; b. Ag 16, 1896, Rockford, Ill.; s. Carleton Carroll (b. My 10, 1869, Rockford, Ill.) and Ella May (Irish) Kimball (b. Ap 8, 1876, Dodge City, Kan.). Prepared in Rockford H. S.; N. W. Univ. Kappa Psi; Alpha Chi Sigma. Chem. Section, Med. Corps, Base Hospital No. 1, N. Y. City; Sergt., U. S. A., Lab., Debarkation Hosp. No. 3, *do.* Mem., Am. Chem. Soc. *Address*, 710 N. Winnebago St., Rockford. Ill.

9174. HOWARD DICKENS KINER

LL. B.; b. S 21, 1894, Geneseo, Ill.; s. H. L. Kiner. Prepared in Geneseo Tp. H. S. Phi Kappa Tau; Fresh. Varsity Swimming; Varsity Swimming; Varsity Water Basketball. 2nd Lt., Inf., Ft. Sheridan, Ill., 1918; Mustered out, Ja 1919. *Address*, 111 W. South St., Geneseo, Ill.†

9175. WALTER RAYMOND KIRNER

Student; B. S. in Chem. E.; b. Jl 23, 1895, Chicago; s. B. A. Kirner. Prepared in Lane Tech. H. S., Chicago; Armour Inst. of Tech. Alpha Chi Sigma; Sec., Chem. Club; *Ill. Chem.* Staff. Grad. Stud., Univ. of Ill., 1919—. Lt., Chem. Warfare Service, Lake Hurst, N. J., 1918; Mustered out, D 13, 1918. *Address*, 3415 Fullerton Ave., Chicago; *bus. add.*, 917 W. Green St., Urbana.†

9176. JOHN LEO KLEIN

A. B. in Commerce; b. D 12, 1895, Omaha, Neb.; s. Philip Henry (b. Burlington, Ia.) and Mayme Elizabeth (Diamond) Klein (b. Horton, Kan.). Prepared in Omaha H. S. Chi Beta; Ma-wan-da; Sachem; Alpha Kappa Psi; Tribe of Illini; Conference Medal for Scholarship and Ath.; Varsity Football; Varsity Baseball. With M. E. Smith & Co., Omaha, Neb. Merchant Marine Officers Sch., Chicago; Mustered out, D 12, 1918. *Address*, 604 N. 23rd St., Omaha, Neb.

9177. ARTHUR ERICK KLEMMEDSON
(Brother of No. 9178)

B. S. in Agr.; b. Ap 28, 1896, Colorado Springs, Colo.; s. Magnus (b. O 14, 1845, Sweden) and Matilda (Danielson) Klemmedson (b. Je 11, 1855, *do.*). Prepared in Colorado Springs (Colo.) H. S.; Colo. St. Agr. Coll. Pi Kappa Alpha; Adelphic; Capt., Univ. Brig. S. M. A., Berkeley, Calif.; 2nd Lt., *do.*; Mustered out, F 18, 1919. *Address*, 616 W. Kiowa St., Colorado Springs, Colo.†

9178. GUNNAR SIGESMUND KLEMMEDSON
(Brother of No. 9177)

B. S. in Agr.; b. My 6, 1893, Colorado Springs, Colo.; s. Magnus (b. O 14, 1845, Sweden) and Matilda (Danielson) Klemmedson (b. Je 11, 1855, *do.*). Prepared in Colorado Springs (Colo.) H. S.; Colo. St. Agr. Coll., 1914-15. *Address*, 616 W. Kiowa St., Colorado Springs, Colo.

9179. ARTHUR LA VERNE KLINE

B. S. in Agr.; b. Jl 4, 1896, Milwaukee; s. Aaron (b. O 17, 1873, Ft. Wayne, Ind.) and Sarah Lillian (Knauss) Kline (b. Ja 20, 1872, Naperville, Ill.). Prepared in Austin H. S., Chicago. Chi Beta; Alpha Zeta; Pi Delta Epsilon; Agr. Club; Lt., Univ. Brig.; Editor-in Chief, *Ill. Agr.*; Y. M. C. A. Cabinet; Sr. Ball Com. Central Inf., O. T. S.; 2nd Lt., Camp Gordon; Mustered out, Ja 15, 1919. *Address*, 841 N. Lawler Ave., Chicago.

9180. WILLIAM LEE KLINK

A. B. in Commerce; b. Ja 1, 1897, Maroa, Ill.; s. Frank Klink. Prepared in Decatur H. S. Ry. Club; Prelim. Honors. *Address*, Cerro Gordo, Ill.†

9181. BESSIE MAY KLOTZSCHE

Teacher; A. B. in L. A. & S.; b. F 6, 1897, New Marion, Ind.; d. Franklin T. (b. S 9, 1867, Barbersville, Ind.) and Clara Black (b. Ag 12, 1865, Rexville, Ind.). Prepared in Lacon H. S.; Arcola H. S. Gregorian. Teacher, H. S., Nogales, Ariz., 1918—. Auth.: Essay on Friendship, *Farm Home*, 1913. Mem., Baptist Church. *Address*, 1003 W. California Ave., Urbana; *bus. add.*, Box 329, Nogales, Ariz.

9182. JOHN MEREDITH KNAPPENBERGER

Office Mgr.; B. S. in Commerce; b. N 17, 1895, Mendon, Mo.; s. Meredith Archer (b. O 15, 1886, Macomb, Ill.) and Grace (Parker) Knappenberger (b. F 1873, Concordia, Mo.). Prepared in Central H. S., Kansas City, Mo. Phi Kappa Tau; Sigma Delta Chi; Pi Delta Epsilon; *Ill. Mag.* Staff; Campus Scout, *Daily Illini*; Managing Ed., *do.*; Sr. Ball Com.; Chm., Sr. Stag Com.; Class Sec.; Pres., Univ. Band. Instr., Signalling, U. S. S. M. A., Urbana, My, 1918; Enlisted, U. S. A., A. S. S. C., Je 1918; Capt., Staff Adj. Gen., Ill. Nat. Guard, assigned Ill. U. S. S. M. A., Ag 1918; Entered Radio O. T. S.; Columbia Univ., Air Service Sch.; Mustered out, D 1918. Office Mgr., Areno Bros. Confectionary Co., Kansas City, Mo., 1919—. Grand Field Sec., Phi Kappa Tau. *Address*, 2502 E. 28th St., Kansas City, Mo.; *bus. add.*, c/o Areno Brothers Confectionary Co., Kansas City, Mo.

9183. MARY JANE KNEESHAW

Teacher; B. S. in H. Sc.; b. S 15, 1896, Glendora, Calif. Prepared in Lincoln (Neb.) H. S.; Univ. of Neb. Pi Beta Phi. Teacher, H. S., Walkerton, Ind., 1918—. *Address*, 201 N. 4th St., Niles, Mich.; *bus. add.*, c/o High School, Walkerton, Ind.

9184. EWART BROUGHTON KNIGHT

B. S. in Agr.; b. Jl 16, 1896, Chicago; s. William Miller (b. 1870, Bristol, Eng.) and Ada Elizabeth Knight (b. 1873, Guernsey, Channel Islands). Prepared in Austin H. S., Chicago. Alpha Gamma Rho; Agr. Club; Hoof and Horn Club; Jr. Ed., *Ill. Agr.* 18th Co., Central O. T. S., Camp Gordon, Ga., 1918; Mustered out, D 1, 1918. *Address*, 225 N. Central Ave., Chicago; *bus. add.*, 226 S. La Salle St., *do.*

9185. GLENN KOEHLER

B. S. in E. E.; b. N 30, 1894, Van Wert, O.; s. Oscar Koehler. Prepared in Van Wert (O.) H. S.; O. St. Univ. *Address,* 435 Boyd Ave., Van Wert, O.†

9186. ROWENA AGNES KOHL

A. B. in L. A. & S.; b. Ja 28, 1897, Centralia, Ill.; d. Ferdinand (b. S 1865, *do.*) and Cora Belle (Row) Kohl (b. *do.*). Prepared in Centralia Tp. H. S.; Univ. of Colo. Kappa Kappa Gamma; Mortarboard; Yo Ma; Illiola. *Address,* 203 S. Sycamore, Centralia, Ill.

9187. MERLE ARTHUR KOLB

B. S. in M. E.; b. Ag 24, 1896, Chicago; s. Oscar Edward (b. Jl 25, 1868) and Eugenie (Larson) Kolb (b. Ap 5, 1877, Fort Dodge, Ia.). Prepared in Crane Tech. H. S., Chicago; Crane Jr. Coll., 1914-16. Tau Beta Pi; Pi Tau Sigma; Stud. Branch, A. S. M. E.; Fresh. Track. *Address,* 911 N. Grove Ave., Oak Park, Ill.

9188. REYNOLD RUDOLPH KRAFT

B. S. in Min. E.; b. Mr 29, 1895, Menominee, Wis.; s. J. P. and Anna Catherine (Meyer) Kraft. Prepared in Oak Park and Champaign H. Schs. Beta Theta Pi; Theta Tau; Ma-wanda; Sachem; Tribe of Illini; Skull and Crescent; Varsity Football; Pres., Jr. Class. Naval Aviation, Cambridge, Mass.; Naval Air Sta., Key West, Fla., 1918; mustered out, D 1918. *Address,* 317 Marion St., Oak Park, Ill.†

9189. NORMAN WILLIAM KRASE

B. S. in Chem. E.; b. Ag 16, 1895, Chicago, s. Herman C. (b. O 18, 1869) and Emily Sofia (Schnider) Krase (b. S 17, 1869). Prepared in Crane Tech. H. S., Chicago; Crane Jr. Coll., 1914-16. Alpha Chi Sigma; Chem. Club; Sigma Xi; Phi Lambda Upsilon; Special and Final Honors. Chem. Research, Chem. Warfare Section, N. A., Washington, D. C.; 1st Sergt., *do.,* 1918-19; Lt.; mustered out Ja 1919. *Address,* 4338 N. Lincoln St., Chicago.

9190. PHILIP LEON KRAUEL

B. S. in M. E.; b. O 22, 1895, Danville, Ill.; s. William, Jr. (b. My 25, 1871, *do.*) and Jennie (Fouteck) Krauel (b. D 26, 1875, *do.*). Prepared in Danville H. S. Pi Tau Sigma. Ord. Dept., Nitrate Div., Sheffield, Ala.; Mustered out, Ja 29, 1919. *Address,* 916 N. Jackson St., Danville, Ill.; *bus. add.,* 309 Oliver St., Whiting, Ind.

9191. CHESTER JAMISON KREIDLER

B. S. in Commerce; b. O 11, 1896, Elgin, Ill.; s. Deo Clare (b. Ag 5, 1869, Dansville, N. Y.) and Sarah (Jamison) Kreidler (b. N 14, 1869, Canisteo, N. Y.). Beta Theta Pi; Alpha Kappa Psi; Capt., Univ. Brig.; Capt., Track Team; Sr. Smoker Com.; Sr. Ball Com. U. S. Naval Auxiliary Reserve Schs., Chicago and Cleveland, 1918; Ensign, U. S. N. R., Pelham Bay. *Address,* 244 S. Scoville Ave., Oak Park, Ill.

9192. CHARLES FRANCIS KRUPAR

Business; A. B. in L. A. & S.; b. F 25, 1896, Chicago; s. Frank (b. O 11, 1870, Bohemia, Austria-Hungary) and Mary (Fasadil) Krupar (b. N 19, 1872, Chicago). Prepared in Crane Tech. H. C., Chicago; Crane Jr. Coll., 1914-16. Class Varsity Baseball, 1918; Class Baseball, 1918. With Office Cost Dept., Nat. Malleable Iron Works, Chicago. Service Sch., Univ. of Chicago, 1918; Sergt., Bat. B, F. A., 27th Regt., Camp McClellan, 1918; R. O. T. C., Camp Zachary Taylor, Ky., 1918. Mem., I. O. O. F.; Enarc Club. *Address,* 5232 23rd Place, Cicero, Ill.; *bus. add.,* c/o National Malleable Iron Works, Chicago.

9193. ARTHUR DETLEF LADEHOFF

B. S. in C. E.; b. Ja 28, 1894, Lyons, Ia.; s. Gustave Ladehoff. Prepared in Lyons (Ia.) H. S. Triangle; Sigma Tau; Gargoyle; C. E. Soc.; Glee and Mandolin Club. Co. B., 528 Bn., Engng. Corps, Camp Dodge, Ia.; Sergt., Co. B, 528th Engrs., A. E. F., France, 1918—. *Address,* 1101 W. Main St., Clinton, Ia.†

9194. JOHN LAMB, JR.

Farmer; B. S. in Agr.; b. S 7, 1894, Worden, Ill.; s. John (b. F 4, 1863, *do.*) and Adelade May (Spicer) Lamb (b. N 15, 1862, Clarksburg, Mo.). Prepared in Edwardsville H. S. Alpha Zeta; Agr. Club; Treas., Hoof and Horn Club; Final Honors. Farmer, Worden, Ill. U. S. N. A., Camp Robinson, Sparta, Wis. Bat. D., 333d H. F. A., 1918—. Married Ethel Belle Hoxsey, S 8, 1916, Granite City, Ill. *Address,* Worden, Ill.

9195. GREGORY VASSILEFF LAMBROFF

B. S. in E. E.; b. Ag 8, 1890, Philippopolis, Bulgaria. Prepared in Madison H. S. *Address,* 13th and Madison Ave., Madison, Ill.†

9196. ALLEN H. LANCASTER

B. S. in Agr.; My 16, 1892, Ridgefarm, Ill.; s. Mrs Laura Linn. Prepared in Vermilion Grove Acad.; Earlham Coll. *Address,* Ridgefarm, Ill.†

9197. GEORGE LANDON

A. B. in L. A. & S.; b. Je 21, 1896, Chicago; s. Benson Landon. Prepared in Carl Shurz H. S., Chicago. Naval Avia., Boston Tech., Cambridge, Mass., 1918; Mustered out, N 20, 1918. *Address,* 3812 N. Kedvale Ave., Chicago; *bus. add.,* 110 S. Dearborn St., *do.*

9198. CARL CLARENCE LARSON

(Brother of No. 7023)

B. S. in L. A. & S.; b. D 29, 1895, Mazon, Ill.; s. Charles Gustaf (b. O 3, 1868, Sweden) and Anna S. Larson (b. Mr 26, 1866, *do.*). Prepared in Mazon Tp. H. S. Alpha Chi Sigma; Phi Lambda Upsilon; 1st Lt., Univ. Brig.; Univ. Orchestra. Corp., San Dept., Water Analysis Lab., A. E. F., St. Nazarre, France, 1918—. *Address,* Mazon, Ill.

9199. ANGIE LA TEER

A. B. in H. Sc.; b. My 31, 1894, Hoopeston, Ill.; d. William Jacob and Mary Elizabeth (Vennum) La Teer. Prepared in Paxton H. S.; Ward Belmont Coll., 1914-15. Pi Beta Phi; Y. W. C. A. *Address,* Paxton, Ill.†

9200. FREDERICK ROULTON LAUDER

A. B. in L. A. & S.; b. Je 1, 1897, Burlington, Ia.; s. Charles E. Lauder. Prepared in Monmouth and Champaign H. Schs.; Monmouth Coll. Ensign, U. S. N., Pelham Bay, N. Y. *Address,* 304 N. 2nd St., Monmouth, Ill.†

9201. TSE LAUPHIT

B. S. in Agr.; b. My 10, 1894, Nauchang, China; s. Tse-Chang Lauphit. Prepared in Nanyang H. S., Shanghai, China. *Address,* Shanghai, China.†

9202. MARION MARIE LAURITZEN

A. B. in L. A. & S.; b. Ja 18, 1896, Chicago Heights, Ill.; d. Paul P. (b. F 4, 1867, Copenhagen, Denmark) and Emma (Christy) Lauritzen (b. Jl 1, 1873, La Porte, Ind.). Prepared in Bloom. Tp. H. S., Chicago Heights. Mem., O. E. S. *Address,* 407 E. Washington St., Bloomington, Ill.

9203. CHARLES HENRY LAWRENCE

B. S. in Land. Gard.; b. S 20, 1896, Maywood, Ill.; s. Edward Earl (b. Conn.) and Roma Belle Lawrence (b. Davenport, Ia.). Prepared in Woodstock H. S. Gargoyle; Univ. Land. Arch. Soc. U. S. N., Great Lakes, Ill., 1918-19; Mustered out, Mr 5, 1919. *Address,* Woodstock, Ill.

9204. BING FUNN LEE

Merchant; B. S. in M. E.; b. N 16, 1896, Canton, China; s. Yew Tong (b. S 5, 1866, *do.*) and Lynn (Locke) Lee (b. S 10, 1873, *do.*). Prepared in Boone's Prep. Sch., Berkeley, Calif.; Univ. of Calif., 1913-15. Chinese Stud. Club. Agr. Implement Business. *Address,* Grenloch, N. J.

9205. TAO NAN LEE

B. S. in Commerce; b. Ag 26, 1896, Nanking, Kiangsu China; s. Yuen Sheng Lee. Prepared in Univ. of Nanking H. S.; Univ. of Nanking. Chinese Stud. Club. *Address,* M. E. Mission, Nanking, China.†

9206. FRED WILLIAM LEGGITT

B. S. in Agr.; b. S 1, 1891, Carmi, Ill.; s. J. C. Leggitt. Prepared in Paragould (Ark.) H. S.; Univ. of Mo. Aero Sqdn., Dunwoody Inst., Minneapolis, 1918; Mustered out, D 2, 1918. Married Alice Adair, My 21, 1918, Minneapolis. *Address,* R. 1, Paragould, Ark.†

9207. RUTH TOWNSEND LEHMAN

Teacher; A. B. in H. Sc.; b. Ap 20, 1895, Lenox, Ia.; d. Charles E. (b. Ja 27, 1856, Oswego, Ill.) and Carrie Augusta (Neff) Lehman (b. Mr 14, 1868, Ia.). Prepared in Yorkville H. S.; Drake Univ., Des Moines, 1913-14. Kappa Delta Pi; Omicron Nu; Bethany Circle. Teacher, Sc., H. S., Elk Harte, Ind., 1918—. *Address,* Millington, Ill.; *bus. add.,* c/o High School, Elk Harte, Ind.

9208. CLAUDE LEIST

A. B. in L. A. & S.; b. Ja 16, 1888, Edgar, Ill.; s. Jonas (b. Ja 28, 1850, Pickaway Co., O.) and Phebe Ann (Tweedy) Leist (b. Ap 13, 1853, Edgar Co., Ill.). Prepared in Paris H. S. U. S. N. A., 1918—. *Address,* 413 W. Edgar St., Paris, Ill.

9209. ELIZABETH LEITZBACH

Journalist; A. B. in L. A. & S.; b. Je 16, 1896, Fairmount, Ill.; d. A. J. (b. Ag 3, 1862, Robertsville, Conn.) and Clara Kirkpatrick (Dougherty) Leitzbach (b. Ag 25, 1869, Fairmount, Ill.). Prepared in Fairmount H. S.; Ward Belmont Coll., 1913-15. Alpha Chi Omega; Scribblers; Theta Sigma Phi; Poetry Society; Illiola; Hist., Fresh. Illinae; Advisory Bd., Fresh. Illinae; 2nd Cabinet, Y. W. C. A.; Class Poet. Reviewer of books, McClurg Pub. Co., Chicago, 1918—. *Address,* Fairmount, Ill.; *bus. add.,* McClurg Pub. Co., Chicago.

9210. HAMLET HARRISON LETT

Teacher; B. S. in Agr.; b. S 29, 1895, Washington, Ind.; s. Emery (b. *do.*) and Dora (Gregory) Lett (b. *do.*). Prepared in Washington (Ind.) H. S. Teacher, H. S., Sparta, Ill. Mem. M. E. Church. *Address,* Sparta, Ill.

9211. ANITA LIBMAN

Research Asst.; A. B. in L. A. & S.; b. Jl 4, 1896, Vilna, Russia; d. Morris (b. 1870, Russia) and Leila Elizabeth (Oleskaia) Libman (b. 1875, *do.*). Prepared in Tuley H. S., Chicago. Phi Beta Kappa; Kappa Delta Pi; Menorah; Woman's Cosmopolitan Club; Prelim. Honors; B'nai B'rith Prize. Research Asst., Illinois Historical Survey, Univ. of Ill., 1918—. *Address,* 1001 S. 5th St., Champaign.

9212. RUTH EVALINE LIEBER

Journalist; A. B. in L. A. & S.; b. Ag 22, 1897, Marinette, Wis.; d. Maurice Henry and Gertrude (Cook) Lieber (b. Somers, Wis.). Prepared in New Trier Tp. H. S.; N. W. Univ., 1915-16; Univ. of Wis., summer, 1916. Chi Omega; Alethenai; *Daily Illini* Staff. Reporter, *Boston Transcript,* 1918; St. Dir., United War Campaign, Mich., 1918; City News Bur., Chicago, 1918—. *Address,* 988 Elm St., Winnetka, Ill.; *bus. add.,* City News Bureau, Chicago.

9213. GEORGE LEONARD LINDEBERG

B. S. in Arch.; b. My 17, 1894, Chicago; s. August (b. Ag 12, 1865, Sweden) and Annie (Pierson) Lindeberg (b. *do.*). Prepared in Lane Tech. H. S., Chicago. Alpha Rho Chi; Arch. Club; Y. M. C. A. Const. Co. 5-18, Camp Paul Jones, Great Lakes, Ill., 1918—. *Address,* 1917 La Crosse Ave., Chicago.

9214. NAI YU LIU

A. B. in Commerce; b. Ja 14, 1893, Foochow, China. Prepared in Tsing Hua Coll. Chinese Stud. Club. *Address,* 2023 Kalorama Road, Washington, D. C.†

9215. HAZEL IRENE LLEWELLYN

Teacher; A. B. in L. A. & S.; b. O 18, 1893, Sterling, Ill.; d. William Eddie (b. Ap 25, 1868, *do.*) and Chloe Jane (Hill) Llewellyn (b. Ja 14, 1864, Ogle Co., Ill.). Prepared in Sterling Tp. H. S.; West. Ill. St. Norm. Sch.; Cornell Coll., Mt. Vernon, Ia., 1914-16. Alpha Xi Delta. Teacher, Prophetstown, Ill., 1918—. *Address,* R. 1, Box 78, Prophetstown, Ill.

9216. ISABEL KATHRYN LOCKWOOD

Clerk; A. B. in L. A. & S.; b. N 8, 1896, Chicago; d. Ozro John (b. My 7, 1864, Eaton, O.) and Katherine (Deppe) Lockwood (b. Mr 4, 1871, Chicago). Prepared in Robert Waller and Nicholas Senn H. Schs., Chicago; N. W. Univ., 1914-15. Alpha Chi Omega Clerk, R. R. Office, Chicago, 1918—. *Address,* 718 Bittersweet Place, Chicago.

9217. PING KWAN LONG

B. S. in Agr.; b. O 13, 1894, Hong Kong, China; s. King Pok Long. Prepared in Cushing Acad.; Purdue Univ. Cosmopolitan; Chinese Stud. Club; Agr. Club. *Address,* 72 E. Woodruff Ave., Columbus, O.†

9218. RUTH IDA LONG
(Sister of No. 7751)

A. B. in L. A. & S.; b. S 9, 1896, Atwood, Kan.; d. Thomas Lincoln (b. Ap 19, 1865, Watseka, Ill.) and Laura Elen (Gaunt) Long (b. Je 10, 1872, Breckenridge, Mo.). Prepared in Watseka H. S. Country Life Club; Jamesonian; Stud. Council, Woman's League. *Address,* R. 6, Box 14, Watseka, Ill.†

9219. JULIAN LAWRENCE LOONEY

B. S. in M. E.; b. Je 8, 1894, Appleby, Tex.; s. Julian Antudor (b. Je 1, 1866, Shreveport, La.) and Mary (McKinney) Looney (b. Jl 17, 1868, Haughton, La.). Prepared in Ga. Sch. of Tech. Prep. Dept., Atlanta; Purdue Univ., 1915-16. Stud. Branch, A. S. M. E. *Address,* Minden, La.

9220. BERYL FRANKLIN LOVE
(Daughter of No. 340)

A. B. in L. A. & S.; b. Je 9, 1896, Danville, Ill.; d. Isaac Albert (b. My 16, 1855, Belfast, Ireland) and Martha Harriet (Boggs) Love ('83), (b. Ap 23, 1860, O.). Prepared in Danville H. S. Grad. Stud., Univ. of Ill., 1918—. Sigma Xi; Athenean; Sr. Council, Woman's League. *Address,* 1214 N. Vermilion St., Danville, Ill.

9221. CYRUS CHING-CHUNG LOWE

Student; B. S. in Commerce; b. Mr 5, 1896, Tientsin, China; s. Chi-Ming (b. Ag 1, 1875, Peking, China) and Yu Ming Lowe (b. Mr 10, 1878, Kwang-Ping, China). Prepared in Prep. Dept., Methodist Peking Univ. and Tsing Hua Coll., Peking, China. Cosmopolitan Club. Grad. Stud., Harvard, 1918—. *Address,* 2023 Kalorama Road, Washington, D. C.; *bus. add.,* Harvard University, Cambridge, Mass.

9222. HELEN LUDLOW (MESSENGER)

A. B. in L. A. & S.; b. Ag 14, 1895, Paxton, Ill.; d. Samuel (b. Ap 27, 1866, Ludlow, Ill.) and Adelle (Martin) Ludlow (b. Ag 7, 1870, Gifford, Ill.). Prepared in Paxton H. S. Kappa Kappa Gamma. Married Archibald Messenger, O 10, 1918, Paxton, Ill. *Address,* 826 Elm St., New Haven, Conn.

9223. FLOYD EDWARD LUNDGREN

B. S. in E. E.; b. F 23, 1897, Magnolia, Ill.; s. Richard (b. 1862, Sweden) and Charlotte Lundgren (b. 1865, *do.*). Prepared in Wenona and Lostant H. Schs. E. E. Soc.; 2nd Lt. and Major, Univ. Brig.; Scabbard and Blade. Machinists Mate, U. S. N., 1918—. *Address.* Lostant, Ill.

9224. MARY AGNES ADELAIDE LYMAN

Teacher; A. B. in L. A. & S.; b. D 10, 1895, Champaign; d. Thomas Martin (b. Vermilion Co., Ill.) and Ellen Jane (Curtin) Lyman (b. Chicago). Prepared in Acad. of Our Lady, Chicago. Pres., Jamesonian; Stud. Council, War Relief Com., Woman's League; Class Hockey; W. A. A.; Chm., Sr. Breakfast Com. Teacher. H. S., Blue Mound, Ill., 1918—. *Address,* 502 S. Lynn St., Champaign; *bus. add.,* c/o H. S., Blue Mound, Ill.

9225. MARGARET LYNCH

Teacher; A. B. in H. Sc.; b. O 6, 1893, Urbana; d. Patrick (b. Je 8, 1848, Dublin, Ireland) and Margaret Ann (Finnegan) Lynch (b. O 15, 1857, Xenia, O.). Prepared in Urbana H. S. Teacher, H. Sc., H. S., Duquoin, Ill., 1918—. *Address,* 1007 W. Springfield Ave., Urbana; *bus. add.,* c/o High School, Duquoin, Ill.

9226. OSCAR IVAN LYONS

B. S. in M. E.; b. Je 12, 1896, Attica, Ind.; s. J. O. Lyons. Prepared in Hoopeston H. S. Tau Beta Pi; Sigma Tau; Eta Tau Sigma; A. S. E. E.; Prelim. Honors. Sergt., Co. A., 605th Engrs., A. E. F., France, 1918—. *Address,* 411 W. Washington St., Hoopeston, Ill.†

9227. MARTHA McCAMMON

Teacher; A. B. in L. A. & S.; b. D 24, 1896, Mound City, Ill.; d. George Edward (b. Mr 18, 1867, Metropolis, Ill.) and Ella (Chicas) McCammon. Prepared in Urbana H. S. Gamma Phi Beta; Athenean; Y. W. C. A. Cabinet; V. P., Soph., Illinae. Teacher, Eng., H. S., DeLand, Ill., 1918—. *Address,* 911 W. California Ave., Urbana; *bus. add.,* c/o H. S., DeLand, Ill.

9228. ELIZABETH ADELLE McCLURE

B. Mus.; b. Ap 15, 1891, Gibson City, Ill.; d. H. W. (b. Ag 16, 1855) and Harriet (Montgomery) McClure (b. My 4, 1865). Prepared in Atlanta H. S.; Monticello Sem., Godfrey, 1918—. *Address,* 1413 Clinton Blvd., Bloomington, Ill.

9229. MARVIN GREER McCONNELL

Advertising; A. B. in L. A. & S.; b. Jl 11, 1893, Chicago; s. William (b. Innisrush, Ireland) and Sara (Greer) McConnell (b. Ireland). Prepared in Englewood H. S. Pi Kappa Alpha; Sigma Delta Chi; *Daily Illini* Staff; Wrestling; Fresh. Varsity Football. With Advertising Agency, Chicago, 1919—. 4th O. T. C., Camp Dodge, Ia., 1918; Sergt., Hdqtrs. Dept., Bn. 17, 163rd Depot Brig.; 2nd Lt., *do.;* Mustered out Ja 1919. *Address,* 6244 Lincoln St., Chicago.

9230. VASHTI McCREERY

A. B. in L. A. & S.; b. Mr 14, 1893, Benton, Ill.; d. Walker Williamson (b. O 10, 1858, Thomosonville, Ill.) and Elizabeth Wilson (Swain) McCreery (b. D 24, 1858, Russellville, Ky.). Prepared in Benton Tp. H. S.; Bryn Mawr Coll., 1911-13, 1914-15. *Address,* Benton, Ill.

9231. MARY ELIZABETH McCULLOUGH

Teacher; A. B. in L. A. & S.; b. Je 10, 1895, d. John (b. D 5, 1862, Urbana) and Anna (Clark) McCullough (b. Ag 22, 1863, Urbana, O.). Prepared in Urbana H. S. Teacher, Eng., French, and Zool., H. S., Farmington, Ill., 1918—. *Address,* R. 3, Urbana; *bus. add.,* c/o H. S., Farmington, Ill.

9232. GEORGIA HELEN McDONALD
(Sister of No. 4292)

A. B. in H. Sc.; b. Lerna, Ill.; d. John Thomas (b. do.) and Nannie (Massey) McDonald (b. Charleston, Ill.). Prepared in East. Ill. St. Norm. Sch., 1908-11, 1912-13. Omicron Nu; H. Sc. Club; 1st and 2nd Cabinet, Y. W. C. A. *Address,* Lerna, Ill.

9233. RUTH McELHINEY
(Sister of No. 4293)

Teacher; A. B. in L. A. & S.; b. S 24, 1893, Hartsburg, Ill.; d. George Murphy (b. O 12, 1856, Lincoln, Ill.) and Sarah Elizabeth (Wodetzky) McElhiney (b. D 24, 1857, Baltimore). Prepared in Kenney H. S.; James Millikin Acad. Gamma Phi Beta; Yo Ma; Illiola. Woman's Glee Club; Hist., Sr. Illinae. Teacher, Eng., H. S., El Paso, Ill., 1918—. *Address,* Kenney, Ill.; *bus. add.,* c/o High School, El Paso, Ill.

9234. MALCOLM EDWARDS MacGILLIVRAY

A. B. in L. A. & S.; b. O 31, 1895, Ithaca, N. Y.; s. Alexander Dyer (b. Jl 15, 1868, Inverness (Highlandtown, O.) and Fannie Mary (Edwards) MacGillivray. Prepared in Urbana H. S. Hosp. Corps, Main Hosp., Barracks 1071, Great Lakes, Ill., 1918—. *Address,* 603 W. Michigan Ave., Urbana.†

9235. HELEN ANASTASIA McGINNIS

A. B. in L. A. & S.; b. F 14, 1896, Chicago; d. James W. (b. Orland, Ill.) and Anastasia (Bremner) McGinnis (b. Chicago). Prepared in Acad. of Our Lady, Chicago; Chicago Norm. Coll., 1914-16. Phi Beta Kappa; Sigma Xi. *Address,* 6404 S. Peoria St., Chicago.

9236. THOMAS WILSON McGRATH

B. S. in Agr.; b. Ag 31, 1893, Chicago. Prepared in Austin H. S., Chicago. Hort. Club; Celtic Club. *Address,* 401 W. Liberty St., Rome, N. Y.

9237. JOHN LANCASTER McGREGOR

B. S. in M. E.; b. Je 23, 1896, Chicago; s. John Donald (b. Ja 28, 1870, Stevens Point, Wis.) and Margaret Helen (Lancaster) Mcgregor (b. D 25, 1873, Rondout, Ill.). Prepared in St. Ignatius Acad., Chicago. Tribe of Illini; Dolphin Club; Spalding Guild; A. S. M. E.; Varsity Football; Capt., Varsity Water Basketball. O. T. C., Camp Zachary Taylor, Ky.; 2nd Lt., F. A. R. D. Motor Sch., Camp Jackson, S. C.; 2nd Lt., 4th Inf. F. A.; Camp Zachary Taylor, Ky. *Address* 2736 Congress St., Chicago.

9238. ALEXANDER McKAY

B. S. in M. E.; b. N 11, 1893, Almira, Wash.; s. Peter (b. Belfast, Ireland) and Ellen (Wallace) McKay (b. *do.*). Prepared in Almira (Wash.) H. S. B. S., Whitman Coll., 1916. Beta Theta Pi; Pi Tau Sigma. *Address,* Almira, Wash.

9239. MARY ANNETTE McKEE
(Sister of No. 7060)

Teacher; A. B. in H. Sc.; b. Ap 17, 1894, Kankakee, Ill.; d. Leroy McKee (b. Ag 2, 1850, Minersville, Pa.) and Augusta (Lemke) McKee (b. F 19, 1866, Ger.). Prepared in Kankakee H. S. W. A. A.; Gregorian; Country Life Club; Class Basketball. *Address,* R. 1, Kankakee, Ill.

9240. ROBERT EMMETT McKEEVER

B. S. in E. E.; b. Mr 21, 1895, Ireton, Ia.; s. Hugh Francis (b. Howell, Mich.) and Mary Ellen (Kearney) McKeever (b. Pinckney, Mich.). Prepared in Jackson (Neb.) H. S.; Broadwater Co. H. S., Townsend, Mont. Tau Beta Pi; Eta Kappa Nu; Stud. Branch, A. I. E. E.; Prelim. Honors. Eng. R. C., 1918; Signal R. C., 1918; Signal Corps, Radio Sch., 1918; Radio O. T. S., Columbia Univ., New York City, 1918-19. *Address,* Jackson, Neb.

9241. EDWARD BROWN McLEE

B. S. in A. E.; b. Jl 10, 1895, Rockford, Ill.; s. Thomas J. (b. *do.*) and Johanna (Tynan) McLee (b. Vermont, Ill.). Prepared in Rockford H. S. Phi Kappa; Fresh. Varsity Baseball. U. S. N. A. R. Sch., Municipal Pier, Chicago, 1918; Ensign, Eng. Div., 1919—. *Address,* 204 S. Avon St., Rockford, Ill.

9242. BERNIECE BOWER McNAIR

Clerk; A. B. in L. A. & S.; b. Je 20, 1896, Tolono, Ill.; d. Harlan Page (b. S 3, 1868, Danville, Ill.) and Grace Rebecca (Bower) McNair (b. Je 7, 1872, Tolono, Ill.). Prepared in Tolono and Champaign H. Schs.; Oxford Coll., 1913-16. Kappa Alpha Theta; Mask and Bauble. Clerk, Cost Acct. Office, Dairy Husb. Dept., Sch. of Agr., Univ. of Ill., 1918—. *Address,* Tolono, Ill.; *bus. add.,* 901 S. Wright St., Champaign.

9243. ANGELINE McNEILL

B. L. S.; b. D 12, 1891, Galena, Ill.; d. Thomas (b. Mr 18, 1851, *do.*) and Nora (Miner) McNeill (b. Ag 16, 1856, *do.*). Prepared in Lake Forest Acad.; B. A., Lake Forest Coll., 1916. Sigma Tau. *Address,* 500 Hill St., Galena, Ill.

9244. MARIE LINDSEY McWILLIAMS

B. Mus.; b. Ag 25, 1891, Urbana, Ill. Prepared in Urbana H. S. *Address,* 704 W. Green St., Urbana.†

9245. EDWARD PAUL MACHOVEC

B. S. in Ry. M. E.; b. Jl 1, 1893, St. Paul; s. Edward E. (b. Ag 10, 1865) and Mary Katherine (Hake) Machovec (b. N 3, 1862). Prepared in Newton (Kan.) H. S.; Central H. S., Kansas City, Mo.; Rockingham Prep., Kansas City, Mo.; Kan. Univ., 1912-13. Phi Kappa Sigma; Theta Tau. 17th Co., U. S. C. A. C., Ft. Williams, Me., 1918—. *Address,* 2604 Lockridge Place, Kansas City, Mo.

9246. PAUL JAMES MACKIN

B. S. in C. E.; b. F 2, 1893, Omaha, Neb.; s. John Mackin. Prepared in Omaha (Neb.) H. S.; Ia. St. Coll. *Address,* 3849 Charles St., Omaha, Neb.

9247. LAWRENCE CHESTER MADISON

B. S. in Agr.; b. D 7, 1887, Boone, Ia.; s. Z. H. Madison. Prepared in Quincy H. S. *Address,* 1105 California Ave., Urbana.†

9248. CLYDE MAKUTCHAN

B. S. in C. E.; b. N 23, 1895, Buda, Ill.; s. Charles A. (b. Ja 9, 1857, Providence, Ill.) and Mary Frances (Beckwith) Makutchan (b. D 4, 1863, Buda, Ill.). Prepared in Buda H. S.; Bradley Poly. Inst., 1911-14. 2nd Lt., 33rd Engrs., Co. D., A. E. F., France, 1918; *do.,* Sauner Art Sch., *do.,* 1918—. *Address,* Buda, Ill.

9249. RICHARD HENDERSON MALLORY
(Brother of No. 4797)

With Supply Co.; B. S. in Agr.; b. Ag 10, 1896, Batavia, Ill.; s. Albert Douglas (b. Ja 9, 1861, *do.*) and Frances (Hazen) Mallory (b. Ag 31, 1871). Prepared in Batavia H. S.; Rollins Coll. Acad., Winter Park, Fla. Chi Psi; Sachem; Ku Klux; Capt., Univ. Brig.; V. P., Stud. Council; Office Staff, Omaha Supply Co., Omaha, Neb., 1919—. Lt., Naval Aviation, 1918; Chief Q. M., Naval Avia. Sta., Key West, Fla.; Mustered out, D 1, 1918. *Address,* Omaha, Neb.

9250. GRACE ESTELLA MALSBARY
(LATIMER)

A. B. in H. Sc.; b. Ag 22, 1883, New Richmond, Ind.; d. George Malsbary. Prepared in Valparaiso (Ind.) H. S. H. Sc. Club. Married Capt. G. G. Latimer, Je 28, 1918, Darlington, Ind. *Address,* 606 Chalmers St., Champaign.†

9251. MYRA FRANCES MANLEY

Teacher; A. B. in L. A. & S.; b. S 18, 1895, Tolono, Ill.; d. George Manley. Prepared in Champaign H. S. Teacher, H. S., Blue Mound, Ill., 1918—. *Address,* 1201 W. Church St., Champaign; *bus. add.,* c/o High School, Blue Mound, Ill.†

9252. THEODORE BERGEN MANNY

B. S. in Agr.; b. Mr 12, 1897, Chicago; s. Charles E. Manny. Prepared in Nicholas Senn H. S., Chicago. *Address,* 741 N. Central Ave., Chicago.†

9253. MAUDE IRENE MARKS
(Sister of No. 7786)

Teacher; A. B. in L. A. & S.; b. Ja 6, 1897, Plymouth, Ind.; d. George Douglas (b. Jl 28, 1860, Culver, Ind.) and Jennie Mae (Thornburg) Marks (b. Je 6, 1867, Rutland, Ind.). Prepared in Plymouth (Ind.) H. S. Alpha Chi Omega; Phi Beta Kappa; Mortarboard; Alethenai; Mask and Bauble; W. A. A.; Prelim. Honors; Class Basketball; Class Hockey; Advisory Bd., Sr. Illinae. Teacher, Eng., H. S., La Porte, Ind., 1918—. *Address,* Plymouth, Ind.; *bus. add.,* c/o High School, La Porte, Ind.

9254. EDMUND ANTHONY MARTELL

B. S. in Ry. E. E.; b. F 23, 1897, Murphysboro, Ill.; s. Foss (b. *do.*) and Lillie (Richer) Martell (b. *do.*). Prepared in Christian Brothers Coll., St. Louis. Beta Phi; Spalding Guild; Ry. Club. 2nd Lt., Radio Div., U. S. A., Camp Meade, Md., 1918—. *Address,* 308 N. 9th St., Murphysboro, Ill.

9255. MARGARET LOUISE MARTENS

A. B. in H. Sc.; b. D 14, 1890, Anchor, Ill.; d. Jacob (b. 1866, Hanover, Ger.) and Cornelia Grace (Saathoff) Martens (b. 1867, Benson, Ill.). Prepared in Chatsworth H. S. *Address,* Anchor, Ill.

9256. FRANK ALBERT MARTIN

Chemist; B. S. in Chem. E.; b. N 12, 1896, Chicago; s. Frank and Linna (Handel) Martin. Prepared in Lane Tech. H. S., Chicago. Chem. Club. Chem., Grasselle Chem. Co., East Chicago, Ind., 1918—. *Address,* 4240 N. Robey St., Chicago; *bus. add.,* 21 Ruth St., Hammond, Ind.

9257. GEORGE HAJIME MATOBA

B. S. in Min. E.; b. My 19, 1887, Tokushima, Japan; s. Shozabro Matoba. Prepared in Lewis and Clark H. S., Spokane, Wash.; Wash. St. Coll. *Address,* 11 Fuyacho-Gojo, Kioto City, Japan.†

9258. ALBERT OTTO MATTHEWS

Chemist; A. B. in Chem. E.; b. Mr 6, 1893, Washington, D. C.; s. Albert (b. Saalfeldt, Ger.) and Marie (Fiele) Matthews (b. Worms, Ger.). Prepared in Central H. S., Washington, D. C. Phi Lambda Upsilon; Sigma Xi; Special Honors. Jr. Gas Chem., U. S. N. A., Am. Univ. Exp. Sta., Washington, D. C., 1918-19. *Address,* 382 St., N. E., Washington, D. C.

9259. VERONICA CATHERINE MATUSZEEVICZ

Teacher; A. B. in L. A. & S.; b. Ja 20, 1892, Minonk, Ill.; d. Stanislas (b. Ap 21, 1864, Poland) and Catherine (Zulcz) Matuszeevicz (b. N 25, 1868, Poland). Prepared in Minonk H. S. Teacher, Latin and Spanish, H. S., Maysville, Ky., 1919—. *Address,* Minonk, Ill.; *bus. add.,* c/o High School, Maysville, Ky.

9260. ERWIN WILLIAM MAUTNER

B. S. in Chem. E.; b. O 17, 1896, Chicago; s. Henry Mautner. Prepared in Lake View and Lane Tech. H. Schs., Chicago. Cosmopolitan; Chem. Club. Nitrate Div., Ord., U. S. A., 1918—. *Address,* 919 Addison St., Chicago.†

9261. RAYMOND JONES MAXWELL

A. B. in Commerce; b. Mr 10, 1895, Flat Rock, Ill.; s. C. A. Maxwell. Prepared in Paris H. S. Lt., Inf., Camp Zachary Taylor, Ky. *Address,* 1109 S. Main St., Paris, Ill.†

9262. THOMAS BOLTON MAYO

A. B. in Chem.; b. Je 24, 1896, Alton, Ill.; s. Mattie Mayo. Prepared in Alton H. S. Kappa Alpha Phi. U. S. N. A., Camp Grant, Rockford, Ill., 1918—. *Address,* 911 Piasa St., Alton, Ill.†

9263. HENRIETTA MEDLAR

A. B. in H. Sc.; b. Je 22, 1895, Omaha, Neb.; d. Irvin A. Medlar. Prepared in Omaha (Neb.) H. S.; Rockford Coll. *Address,* 3327 Harney St., Omaha, Nebr.†

9264. HAROLD TECUMSEH MEEK

A. B. in L. A. & S.; b. Je 30, 1897, Lawrenceburg, Ind.; s. Tecumseh Henry (b. Lawrenceburg, Ind.) and Nannie Belle (Meek) (b. Woodford Co., Ill.). Prepared in Peoria H. S. Acanthus; 2nd Lt., Commandant's Staff, Univ. Brig.; *Siren* Staff. Sergt., 5th Inf., Ill. Nat. Guard, 1916-17; 1st Lt., 5th Inf., Ill. Nat. Guard; Mustered out, 1917. *Address,* 505 Bigelow St., Peoria.

9265. CHARLES FRANKLIN MERCER

B. S. in C. E.; b. S 20, 1894, Kansas City, Mo.; s. Charles H. Mercer. Prepared in Kansas City (Mo.) Man. Tr. H. S. Class Baseball; Sr. Hat Com. Capt., Hdqtrs. Co., Univ. Brig. *Address,* 1607 Garfield Ave., Kansas City, Mo.†

9266. RALPH DILWORTH MERCER
(Brother of No. 6420)

B. S. in Agr.; b. Ja 22, 1895, Vermont, Ill.; s. Abraham Lincoln (b. *do.*) and Martha Burr (Witchell) Mercer (b. Vermont, Ill.). Prepared in Champaign H. S. Agr. Club; Hoof and Horn Club; Fresh. Varsity Baseball; Sr. Memorial Com. U. S. N., Great Lakes, Ill. *Address,* Vermont, Ill.

9267. JANNETT LOU MEWHIRTER

Nurse; B. S. in H. Sc.; b. O 9, 1895, Bristol, Ill.; d. George Mewhirter. Prepared in Yorkville H. S. City Hosp., New York City, 1918—. Vassar Tr. Camp, 1918. *Address,* Yorkville, Ill.; *bus. add.,* Nurses Home, Blackwells Island, New York City.

9268. ALFRED WERNER MEYER

Chemist; B. S. in Chem.; b. Ap 15, 1894, Blue Island, Ill.; s. Albert Meyer. Prepared in Englewood H. S. Alpha Sigma Phi. *Address,* 6747 Wentworth Ave., Chicago.†

9269. ANTOINE FERDINAND ERNST HENRY MEYER

Teacher; A. B. in L. A. & S.; b. My 1, 1893, Aux-Cayeo, Hayti, West Indies; s. Friedrich (b. Hanover, Ger.) and Marietta (Labastille) Meyer (b. Aux-Cayeo, Hayti, West Indies). Prepared in Real-Gymnasium, Harburg, Ger. Cosmopolitan Club; Pres., Der Deutsche Verein; Le Cercle Français; Ill. Dramatic Federation. Capt., Instr., Western Mil. Acad., Alton, Ill. *Address,* 766 Marion St., Waukegan, Ill.

9270. JULIAN GILBERT MIDDLETON

B. S. in A. E.; b. D 15, 1893, Amity, Mo.; s. Henry Charles (b. O 29, 1840, Buffalo, N. Y.) and Sarah Jane Middleton (b. Ap 20, 1848, Salem, Mo.). Prepared in Pomona H. S.; Univ. of So. Calif. Lambda Chi Alpha; Sigma Tau; Gargoyle; Glee and Mandolin Club. 4th E. O. T. C., Camp Lee, Petersburg, Va., 1918—. *Address,* 650 N. Park Ave., Pomona, Calif.

9271. EVELYN MILES

Student; A. B. in H. Sc.; b. Ja 25, 1895, La Grange, Ill.; d. Francis Frederick (b. 1860, Chicago) and Ada Eleanor (Harte) Miles (b. 1863, Hamilton, Ont.). Prepared in Lyons Tp. H. S., LaGrange, Ill.; Wash. St. Coll., Pullman, Wash., 1914-16. Kappa Alpha Theta; Omicron Nu; Kappa Delta Pi; Alethenai. Attended Woman's College, Plattsburg, Vassar College, Poughkeepsie, N. Y., 1918—. *Address,* 106 N. Madison Ave., La Grange, Ill.

9272. ARCHIE ROSCOE MILLER

B. S. in E. E.; b. D 20, 1894, Mahomet, Ill.; s. Wilson John (b. F 14, 1864, *do.*) and Bettie (Buicham) Miller (b. Jl 1, 1873, *do.*). Prepared in Mahomet H. S.; Champaign H. S. Stud. Branch A. I. E. E.; E. E. Soc. Engng. R. C., 1918; Signal Enlisted R. C., 1918—. *Address,* Mahomet, Ill.

9273. DEAN ALBERT MILLER

B. S. in C. E.; b. F 1, 1897, Canton, Ill.; s. Michael James (b. N 19, 1856, Newport, Ky.) and Marie (Haberbusch) Miller (b. Ag 24, 1858, Alsace-Lorraine). Prepared in Canton H. S. C. E. Soc.; Capt., Hdqtrs. Co., Univ. Brig. 1st Tr. Co., C. A. C., 5th Tr. C., Ft. Monroe, Va., 1918; Capt., C. A., A. E. F., France, 1918—. *Address,* 283 W. Walnut St., Canton, Ill.

9274. WALTER PORTER MILLER

Farmer; B. S. in Agr.; b. F 14, 1889, Harkers' Corners; s. James Smith (b. Ap 20, 1860, Smithville, Ill.) and Margarette Josephine (Walters) Miller (b. F 20, 1865, Limestone, Ill.). Prepared in Monmouth Coll. Acad.; Monmouth Coll., 1914-16. Alpha Zeta; Agr. Club; Country Life Club. Farmer, Hanna City, Ill., 1918—. Married Edna Belle Glasgow, My 22, 1918, Hanna City, Ill. *Address,* Hanna City, Ill.

9275. DWIGHT L. MINK

Salesman; A. B. in Commerce; b. S 11, 1896, Galva, Ill.; s. Frederick C. and Kathryn E. (Wedge) Mink. Prepared in Galva H. S. Sigma Phi Epsilon; Glee Club; *Daily Illini*, Staff; *Technograph* Bd. Salesman, Lafayette Tractor and Implement Co., Lafayette, Ind. Mem., A. F. A. M. *Address*, 319 N. W. Third Ave., Galva, Ill.; *bus. add.*, c/o Lafayette Tractor and Implement Co., Lafayette, Ind.

9276. DONALD RICHARDS MITCHELL

B. S. in Agr.; b. Ja 16, 1889, Evanston, Ill.; s. Clara M. Mitchell. Prepared in Wendell Phillips H. S., Chicago. Prelim. Honors. *Address*, 6252 Stony Island Ave., Chicago.†

9277. LEONARD OSGOOD MITCHELL

B. S. in Agr.; b. My 7, 1894, Alameda, Calif. Prepared in Crane Tech. H. S., Chicago. Prelim. Honors. Sergt., Hdqtrs. Co., 161st Depot Brig., Camp Grant, Ill., 1918—. *Address*, 511 S. Elmwood Ave., Oak Park, Ill.

9278. EDWIN STUART MOBERLEY

B. S. in Agr.; b. O 21, 1897, Windsor, Ill.; s. James A. (b. S 19, 1857, *do.*) and Ada Minnesota (Bruce) Moberley (b. Ja 21, 1860, *do.*). Prepared in Tallulah (La.) H. S. Iris; Staff Capt., Univ. Brig.; Y. M. C. A. Cabinet. *Ill. Agr.* Staff. Mem., Christian Church. *Address*, Tallulah, La.

9279. JAMES WEIR MONCRIEFF

Ceram. Engr.; B. S. in Ceram. E.; b. Je 19, 1896, Otsego, Mich.; s. Robert Moncrieff. Prepared in Otsego (Mich.) H. S. 2nd Lt., C. A. C., Co. 1, 5th O. T. C., Ft. Monroe, Va., 1918; *do.*, Coast Defenses of San Francisco, 1918; Mustered out, D 28, 1918. *Address*, 1000 E. Fulton St., Grand Rapids, Mich.

9280. ILA E. MONOHON

B. S. in H. Sc.; b. Ja 10, 1895, Greenup, Ill.; d. Mark Twain (b. My 31, 1871, *do.*) and Ida Belle (Ewart) Monohon (b. Jl 17, 1876, *do.*). Prepared in Greenup H. S. H. Sc. Club; Celtic Club; W. A. A.; First Council, Woman's League; Class Hockey, Baseball, and Basketball. *Address*, 912 W. Green St., Urbana.

9281. ALLEN RAY MOORE

A. B. in L. A. & S.; b. Ag 20, 1893, Bloomingdale, Ind.; s. P. O. Moore. Prepared in Bloomingdale (Ind.) Acad.; Ind. Central Univ. A. E. F., France, 1918—; Army of Occupation, Germany, 1919—. *Address*, 1408 W. Park Ave., Urbana.†

9282. SARA ELIZABETH MOORE

A. B. in L. A. & S.; b. My 12, 1896, Danville, Ill.; d. Edward S. (b. D 1866, Fairmount, Ill.) and Elizabeth B. (Johnson) Moore (b. Ap 1868, Danville, Ill.). Prepared in Danville H. S. Pi Beta Phi. *Address*, 1616 N. Vermilion St., Danville, Ill.

9283. *WAYNE KENNETH MOORE

B. S. in Agr.; b. Ag 21, 1891, Sheldon, Ill.; s. Azur Beal (b. 1856, Ill.) and Emma M. (Mantor) Moore (b. 1861, *do.*). Prepared in Univ. H. S., Chicago; Univ. of Chicago, 1909-10. Agr. Club; Hort. Club; Floriculture Club. Soil Surv., Logan Co., Ill., 1918. Aviation Mechanics Tr. Sch., St. Paul, S 1918. Died O 13, 1918.

9284. HANYEMON MORITA

A. B. in Commerce; b. S 29, 1888, Kisarazu, Kimitsa, Japan; s. Hanjiro Morita. Prepared in Chiba Provincial H. S., Japan. *Address*, 1622 Kisarazu, Kimitzu, Japan.†

9285. ALIDA HELEN MOSS

(Sister of Nos. 2471, 2472, 3118)

Teacher; A. B. in L. A. & S.; b. O 9, 1896, Urbana; d. Charles Melville (b. Je 8, 1853, New York Mills, N. Y.) and Frances Elizabeth (Haven) Moss (b. My 27, 1854, Ann Arbor, Mich.). Prepared in Urbana H. S. Gamma Phi Beta; Phi Beta Kappa; Pres., Athenean; Prelim. Honors; 1st Cabinet, Y. W. C. A.; Classical Club. Teacher, H. S., Arthur, Ill., 1918—. *Address*, 806 S. Mathews, Urbana; *bus. add.*, Arthur, Ill.

9286. RICHARD ADAM MUESSEL

B. S. in Land. Gard.; b. Mr 12, 1894, South Bend, Ind.; s. Adam Muessel. Prepared in South Bend (Ind.) H. S.; Purdue Univ. Delta Tau Delta; Scarab; Varsity Baseball; Univ. Land Arch. Soc. U. S. N. A., 18 Co., 5th Bn., 85 Div., Camp Custer, Mich.; Sergt., 143rd Aero Sqdn., Gerstmner Field, La., 1918—. *Address*, 701 Cottage Grove Ave., South Bend, Ind.†

9287. MARTIN REUBEN MUNDORF

A. B. in L. A. & S.; b. Ja 22, 1897, Elberfield, Ind.; s. John Mundorf. Prepared in Marshall Tp. H. S.; N. W. Coll. Phi Alpha Tau. *Address*, Marshall, Ill.†

9288. GERALD EDSON MURRAY

Merchant; B. S. in Commerce; b. Ja 26, 1895, Rensselaer, Ind.; s. George Edson (b. Ap 13, 1857, Leesburg, O.) and Charlotte O'Neal (Hester) Murray (b. Jl 5, 1865, Charlestown, Ind.). Prepared in Rensselaer (Ind.) H. S.; Univ. of Wis., 1914-16. Delta Upsilon. Merchant, Rensselaer, Ind. 2nd Lt., Artillery, U. S. A., 1918; Mustered out, D 3, 1918. *Address*, 208 Park Ave., Rensselaer, Ind.

9289. GLADYS LEORA NADEN

Teacher; A. B. in H. Sc.; b. S 23, 1896, Newark, Ill.; d. J. Darby Naden. Prepared in Yorkville H. S. Sigma Kappa; Yo Ma. Teacher, H. Sc., H. S., Aurora, Ill., 1918—. *Address*, Newark, Ill.; *bus. add.*, High School, Aurora, Ill.

9290. SHIMAJI NAKANISHI

Engineer; B. S. in E. E.; b. Je 29, 1888, Japan; s. Hikobe (b. F 20, 1836) and Yoneko (Susuki) Nakanishi (b. N 3, 1853). Prepared in First Middle Sch., Aichiken, Japan; Waseda Univ., Japan; Cert., Univ. of Idaho, 1915. Mem., A. I. E. E. *Address*, 24 Arako, Aichi, Aichiken, Japan.

9291. CATHERINE NEEDHAM

(Sister of No. 5337)

Student; A. B. in L. A. & S.; b. Jl 20, 1895, Champion, Neb.; d. William Alexander (b. 1862, Hardin Co., Ky.) and Alice Rosella (Brown) Needham (b. 1860, Crawford Co., Ill.). Prepared in Urbana H. S. Valedictorian; Phi Beta Kappa; Theta Sigma Phi; Mortarboard; Alethenai; Scribblers; Permanent Class Sec. Scholar in Eng., Univ. of Ill., 1918—. *Address*, 1210 W. University Ave., Urbana.

9292. HAROLD ALPHA NEFF

A. B. in L. A. & S.; b. Ja 3, 1897, Leaf River, Ill.; s. Emery Isaac (b. O 2, 1861, Mt. Morris, Ill.) and Ada Jane (Bowers) Neff (b. Ap 25, 1871, Brookville, Ill.). Prepared in Rochelle H. S. Adelphic; Glee Club. U. S. A., 1918-19. *Address*, Rochelle, Ill.

9293. SEVERINA ELAINE NELSON

A. B. in L. A. & S.; b. S 20, 1896, Chicago; d. N. S. Nelson. Prepared in Decatur H. S.; N. W. Univ. Omega Upsilon; Illiola; 1st Council, Women's League; Dramatics. *Address*, 448 Washington Blvd., Oak Park, Ill.†

9294. IVA FLORENCE NEWBURN
(Sister of No. 6452)

A. B. in H. Sc.; b. S 3, 1895, Hoopeston, Ill.; d. Oliver Chranston (b. Ap 19, 1855, Metamora, Ill.) and Rhoda Ellen (Keena) Newburn (b. Jl 22, 1860, Mt. Pulaski, Ill.). Prepared in Urbana H. S. Athenean; 2nd Cabinet, Y. W. C. A.; Pres., H. Sc. Club; 1st Council, Women's League; *Ill. Agr.* Staff; V. P., Jr. Illinae. Auth.: Housekeeping and Living. *Ill. Agr.*; Matters of Economy. *do.*; The Why and How of Wheat Saving, *do.*; That He Who Runs May Read, *do.* *Address*, 1006 W. Main St., Urbana.

9295. WALTER HAINES NEWCOMB

B. S. in Chem.; b. My 22, 1890, Saybrook, Ill.; s. Chas. A. Newcomb. Prepared in Ill. Wesleyan Acad. and Univ. Chem. Club. *Address*, Fisher, Ill.†

9296. WALTER ALLEN NEWLIN

B. S. in Agr.; b. F 1, 1891, Annapolis, Ill.; s. J. A. Newlin. Prepared in Prep. Dept., Union Christian Coll. Sergt., Co. 17, Camp Gordon, Ga., 1918—. *Address*, Annapolis, Ill.†

9297. ROBERT KEITH NEWTON

B. S. in E. E.; b. Ja 5, 1895, Jerseyville, Ill.; s. Robert (b. My 25, 1836, Manchester, Eng.) and Flora (Keith) Newton (b. D 23, 1854). Prepared in Jerseyville H. S. Theta Tau; Eta Kappa Nu. Radio Div., Signal Corps, U. S. A., 1918; 2nd Lt., *do.*, Univ. of Calif., Berkeley, Calif.; Mustered out, F 4, 1919. *Address*, Jerseyville, Ill.; *bus. add.*, 330 Waverley St., Palo Alto, Calif.

9298. JOHN TIMOTHY NOLAN

B. S. in C. E.; b. Ja 4, 1894, Pence, Wis.; s. Patrick J. Nolan. Prepared in Gilbert (Minn.) H. S. Tau Beta Pi; Theta Tau; C. E. Soc.; Spalding Guild; Treas., Sr. Class; Chm., Cap and Gown Com. U. S. Nitrate Plant No. 1, Sheffield, Ala. *Address*, Gilbert, Minn.

9299. ELLA BAXTER OAKES

B. S. in H. Sc.; b. Jl 21, 1889, Laura, Ill.; d. William McDorman (b. Je 18, 1849, White Deer Valley, Pa.) and Robah Louise (Chapman) Oakes (b. Ag 9, 1847, Elmwood, Ill.). Prepared in Elmwood H. S. H. Sc. Club; Jamesonian; Choral Soc. *Address*, Oak Lawn, Laura, Ill.

9300. LAURA ODELL

A. B. in L. A. & S.; b. N 5, 1875, Oakland, Ill.; d. T. M. Odell. Prepared in Oakland H. S.; Ill. St. Norm. Univ.; Chicago Polyclinic Tr. Sch. for Nurses. *Address*, c/o Mrs. W. S. Baichley, West Salem, Ill.†

9301. RUTH INGEBORG OHRMAN (RAHN)
(Wife of No. 9330)

A. B. in L. A. & S.; b. O 28, 1893, Chicago; d. G. E. Ohrman. Prepared in Thornton H. S.; N. W. Univ. Gregorian. Married Rudolph Rahn ('18), Jl 27, 1918, Washington, D. C. *Address*, 15024 Columbia Ave., Harvey, Ill.†

9302. DWIGHT BROADNAX OHRUM
(Brother of No. 4838)

B. S. in Ry. C. E.; b. Jl 15, 1892, Delta, Pa.; s. S. C. Ohrum. Prepared in Cairo H. S.; Dennison Univ. Tau Beta Pi; Pres., Ry. Club; Pres., C. E. Soc.; *Technograph* Staff. Lt., 544th Engrs., A. E. F., France, 1918. *Address*, 330 Windmere, Dallas, Tex.

9303. HAROLD LOEFFEL OLESON

B. S. in E. E.; b. N 14, 1895, Highland Park, Ill.; s. Olaf Lawrence (b. Norway) and Alma Carrie (Loeffel) Oleson (b. Chicago). Prepared in Deerfield Shields H. S., Highland Park, Ill. Tau Beta Pi; Sigma Tau; Eta Kappa Nu; Sigma Xi; E. E. Soc.; A. I. E. E.; Prelim. Honors; 1st Lt., Univ. Brig. 2nd Lt., Radio Sch., U. S. R. C., 1918; Mustered out, D 11, 1919. *Address*, 369 Moraine Road, Highland Park, Ill.; *bus. add.*, Engng. Dept., Marconi Wireless Co., New York City.

9304. ROBERT GEORGE OLSON

B. S. in M. E.; b. Ap 6, 1895, Chicago; s. George Olson. Prepared in Crane Tech. H. S.; Crane Jr. Coll. Acacia; Pi Tau Sigma; Jr. Mem., A. S. M. E. Ensign Sch., U. S. N., Stevens Inst., Hoboken, N. J., 1918—. *Address*, 1231 Winnemac Ave., Chicago.†

9305. MABEL THELMA OSBURN

Teacher; B. S. in H. Sc.; b. N 20, 1893, Hutsonville, Ill.; d. Mrs. J. F. Gallion. Prepared in Robinson H. S.; Ill. Woman's Coll. Delta Epsilon Phi. Teacher, H. S., Marshall, Ill., 1918—. *Address*, 106 S. Romine St., Urbana; *bus. add.*, High School, Marshall, Ill.

9306. HAROLD PATTERSON OWEN
(Brother of No. 7852)

B. S. in Ry. C. E.; b. S 6, 1896, Morgan Park, Ill.; s. Charles S. (b. McHenry, Ill.) and Georgie B. P. Owen (b. Chicago). Prepared in Lane Tech. H. S. Alpha Chi Rho; Theta Tau; Ry. Club; Fresh. Class Track; Soph. Picnic Com.; Jr. Smoker Com.; Sr. Memorial Com. Ensign Sch., Municipal Pier, Chicago, 1918; Wounded on board ship, 1918; Mustered out, Ja 24, 1919. *Address*, 930 Argyle St., Chicago; *bus. add.*, Western Electric Co., 500 S. Clinton St., *do.*

9307. MARY PACK
(Sister of No. 5856)

Assistant; A. B. in H. Sc.; b. Mr 8, 1896, River Forest, Ill.; d. William Francis and Mary Bell (Ferguson) Pack. Prepared in River Forest and Oak Park H. Schs. Pres., Illiola; Treas., Y. W. C. A.; W. A. A.; Pres., H. Sc. Club; Ex. Council, Woman's League. Asst., Home Econ. Exten., Univ. of Ill., 1918; State Specialist, Sch. lunches, *do.*, 1919—. *Address*, 360 N. Franklin Ave., River Forest, Ill.; *bus. add.*, 311 Daniel St., Champaign.

9308. ALFRED ROBERT PASTEL

Engineer; B. S. in Arch.; b. Ja 30, 1893, Chicago; s. Chas. R. (b. D 14, 1866, Austria) and Anna Pastel (b. Mr 14, 1874, *do.*). Prepared in Crane Tech. H. S., Chicago. Arch. Club; Capt., Univ. Brig. Insp. and Expediting Engr., Pensacola Shipbuilding Co., Emergency Fleet Corporation, Pensacola, Fla., 1918—. *Address*, 1615 S. Homan Ave., Chicago; *bus. add.*, Pensacola Shipbuilding Co., Pensacola, Fla.

9309. BERENICE MARIE PAUL

A. B. in L. A. & S.; b. Ap 20, 1896, Chicago; d. V. F. Paul. Prepared in Waller H. S., Chicago; N. W. Univ. Spaulding Guild; Canterbury Club. *Address*, 2347 Cleveland Ave., Chicago.†

9310. MARGARET PEALE

Teacher; A. B. in H. Sc.; b. Ja 27, 1896, Chicago; d. Charles M. (b. F 23, 1866, Belvidere, Ill.) and Marietta (Parkhill) Peale (b. Ap 30, 1866, *do.*). Prepared in Belvidere H. S. Alpha Chi Omega; Yo Ma; H. Sc. Club; Jr. Hat Com.; Hockey. Teacher, H. Sc., H. S., Paxton, Ill., 1918—. *Address*, Belvidere, Ill.; *bus. add.*, High School, Paxton, Ill.

9311. FRANCIS H. PEARSON

B. S. in M. E.; b. Je 20, 1896, Hinsdale, Ill.; s. Nels (b. *do.*) and Maria (Anderson) Pearson. Prepared in Hinsdale H. S. Theta Tau; Pi Tau Sigma; Jr. Mem., A. S. M. E.; Stud. Council; Sr. Memorial; Chm., Sr. Invitation Com. N. R. Flying Corps, 1918; Mustered out, 1919. *Address*, 66 N. Clay St., Hinsdale, Ill.

9312. WILLIS McGERALD PEIRCE

B. S. in Chem. E.; b. Je 20, 1896, Buffalo, N. Y.; s. Walter Merton (b. N. Y.) and Frances Agnes (McGerald) Peirce (b. Canandaigua, N. Y.). Prepared in Ridgway (Pa.) H. S.; Pa. St Coll., 1914-17. Sigma Pi. Chem. Warfare Service, U. S. N. A., 1918—. *Address,* 304 Metoxet Ave., Ridgway, Pa.

9313. MARY LUCILE PEIRSON

A. B. in H. Sc.; b. Jl 4, 1896, Murphysboro, Ill.; d. John James (b. 1853, Canaan, N. Y.) and Anna Katherine (Soams) Peirson (b. Ap 3, 1864, Uniontown, Pa.). Prepared in Murphysboro Tp. H. S. Gamma Phi Beta; Yo Ma; Mortorboard; Omicron Nu; Illiola; H. Sc. Club; Kappa Delta Pi; V. P., Women's League; W. A. A.; Y. W. C. A. *Address,* 2015 Walnut St., Murphysboro, Ill.

9314. HAZEL MARIE PELL

A. B. in H. Sc.; b. Ap 1, 1896, Urbana; d. James R. (b. Ap 9, 1862) and Rosalie (Ott) Pell (b. S 4, 1872). Prepared in Urbana H. S. Teacher, H. Sc., H. S., Tuscola, Ill., 1918—. *Address,* 103 W. Washington St., Urbana; *bus. add.,* 55 S. Main St., Tuscola, Ill.

9315. LAMBERT BENJAMIN PENHALLOW

B. S. in M. E.; b. S 12, 1897, Denver; s. Arthur L. Penhallow. Prepared in Hyde Park H. S. Sigma Phi Epsilon; Jr. Mem., A. S. E. E. Ensign, U. S. N. R. F., North Atlantic Transport Service, 1917—. *Address,* 6341 Kenwood Ave., Chicago.

9316. RUTH PERCIVAL

(Sister of No. 4352)

Social Worker; B. S. in H. Sc.; b. N 8, 1895, Urbana, Ill.; d. Otis (b. Je 20, 1859, *do.*) and Anna Johnson (b. Mr 20, 1861, *do.*). Prepared in Urbana H. S. Alpha Omicron Pi; H. Sc. Club. Social Service Work, Des Moines, 1918; Sec., Home Service Sect., Champaign Co. Red Cross, Urbana. *Address,* 906 W. Green St., Urbana.

9317. FRANCES JANET PERKINS

Psychologist; A. B. in L. A. & S.; b. Ap 19, 1894, Springfield, Ill.; d. Charles Rufus and Katherine (Dunnuck) Perkins. Prepared in Laurel (Miss.) H. S.; Univ. of Chicago. Alpha Xi Delta; Pres., Fresh. Illinae. Asst. Psych., Juvenile Psychopathic Inst., 1918. Y. M. C. A. Reconstruction work in hospitals France, 1918—. *Address,* 7th Ave., Laurel, Miss.

9318. SILAS CARLISLE PETERSON

With Tractor Co.; B. S. in Agr.; b. Ag 5, 1893, Buckingham, Ill.; s. Goodman F. (b. 1838, Norway) and Carrie (Thorsen) Peterson (b. 1841, Morris, Ill.). Prepared in Herscher H. S.; Ill. St. Norm. Sch. Beta Phi; Varsity Baseball. With Kraig Tractor Co., Cleveland, 1919—. U. S. A. S., 1918; *do.,* Camp Dick, Tex.; Chanute Field, 1918; Mustered out, N 30, 1918. *Address,* Herscher, Ill.; *bus. add.,* c/o Kraig Tractor Co., Cleveland.

9319. BERNICE IRENE PHILLIPS

Teacher; A. B. in H. Sc.; b. Ja 11, 1895, Lostant, Ill.; d. Richard William (b. Ap 23, 1866, *do.*) and Grace Blair (Hiltabrand) Phillips (b. D 3, 1870, Tonica, Ill.). Prepared in Lostant and Bloomington H. Schs.; Ill. Wesleyan Univ., 1913-16. Sigma Kappa; Sr. Memorial Com.; Y. M. C. A. War Fund Com. Teacher, H. S., Streator, Ill., 1917—. *Address,* 1207 Clinton Blvd., Bloomington, Ill.; *bus. add.,* High School, Streator, Ill.

9320. RUTH PHILLIPS

A. B. in H. Sc.; b. Je 30, 1895, E. Cleveland; d. P. A. Phillips. Prepared in Shaw (Cleveland) H. S. Sigma Kappa; Omicron Nu. *Address,* 1738 Holyoke Ave., E. Cleveland.†

9321. BETHA PLYMALE

A. B. in H. Sc.; b. Jl 19, 1875, Dunleith, W. Va.; d. A. W. Plymale (b. Je 10, 1824, Dunleith, W. Va.) and Malinda (Swanson) Plymale (b. Ap 29, 1839, Virginia). Prepared in Norm. Sch., Huntington, W. Va. Baseball, Basketball, Hockey Teams; W. A. A. Mem., M. E. Church. *Address,* 1120 7th Ave., Huntington, W. Va.

9322. EDWARD CHARLES POHLMAN

B. S. in M. E.; b. Ag 10, 1896, Chicago; s. Albert (b. Ap 22, 1861, Ger.) and Anna (Glomske) Pohlman (b. My 23, 1868, Chicago). Prepared in Loyola Acad.; Loyola Univ., Chicago, 1914-16. Spalding Guild; A. S. M. E.; Sr. Pi Tau Sigma Prize. *Address,* 2745 Logan Blvd., Chicago; *bus. add.,* Marcus Hook, Pa.

9323. WESLEY WILLIAM POLK

B. S. in M. & S. E.; b F. 14, 1893, La Grange, Ill.; s. Edmund R. (b. Mr 7, 1866, *do.*) and Agnes Mary (Little) Polk (b. My 13, 1869, Clinton, Ontario, Can.). Prepared in Lyons Tp. H. S. Alpha Sigma Phi. Co. 1, B., 4th Engrs., O. T. C., Camp Lee, Va., 1918—. Married Edith Azalia Riley, Je 7, 1916, Chicago. *Address,* 1004 Oregon St., Urbana.

9324. MARGARET LOIS PORTER

A. B. in L. A. & S.; b. N 7, 1895, Gladstone, Ill.; d. Frank Porter. Prepared in Knox Coll. *Address,* Gladstone, Ill.†

9325. KEELER DE WITT PULCIPHER

Journalist; A. B. in Commerce; b. O 14, 1896, Centralia, Ill.; s. Charles Edgar and Caroline Frances (Beal) Pulcipher. Prepared in Centralia Tp. H. S. Pi Kappa Alpha; Sigma Delta Chi; Pi Delta Epsilon; Pierrots; Ed., *Daily Illini;* Asst. Ed., *Ill. Mag.;* Sr. Ball Com.; Homecoming Com. U. S. N. A., 1918; N. A. O. T. Sch., 1st Co., Inf., Camp Sherman, O.; 2nd Lt., *do.;* Assoc. Ed., *Camp Sherman News. Address,* 121 N. Maple St., Centralia.

9326. WILLIAM FRANK PURNELL

B. S. in Agr.; b. Ag 7, 1895, Muncie, Ill.; s. Joseph Samuel (b. My 26, 1858, Hillsboro, Ind.) and Fannie Martha (Lucas) Purnell (b. O 8, 1861, Veedersburg, Ind.). Prepared in Danville H. S. Farm House; Agr. Club; Hoof and Horn Club. U. S. A., 1918. *Address,* Muncie, Ill.

9327. FLORENCE KATHERINE QUINN (HUMPHREYS)

(Sister of No. 6497)

B. Mus.; b. D 10, 1895, Lafayette, Ill.; d. Frank F. (b. Ap 16, 1861, Toulon, Ill.) and Nellie Mae (Jones) Quinn (b. D 21, 1861, La Fayette, Ill.). Prepared in Galesburg H. S. Alpha Chi Omega. Married Robert Humphreys, S 30, 1918. *Address,* Lafayette, Ill.†

9328. CLEMENT JOSEPH RAFINSKI

B. S. in Commerce; b. N 25, 1895, Thomaston, Conn.; s. Joseph Rafinski. Prepared in Thomaston (Conn.) H. S.; Univ. of Wash. Grad. Stud., Harvard Univ. 1st Lt., Ord. Dept., Rock Island Arsenal; Mustered out, Ja 8, 1919. *Address,* Center St., Thomaston, Conn.

9329. LESTER ADDISON RAHN

B. S. in Agr.; b. D 19, 1896, Lanark, Ill.; s. Clinton Addison (b. S 30, 1868, *do.*) and Anna Marie (Shaner) Rahn (b. Nov. 14, 1870, *do.*). Prepared in Lanark H. S. Musician, second class, Great Lakes Naval Band, 1918—. Mem., Eng. Lutheran Church. *Address,* Lanark, Ill.

9330. RUDOLPH RAHN
(Husband of No. 9301)

B. S. in M. E.; b. Ap 6, 1895, Thornton, Ill.; s. John Rahn. Prepared in Thornton Tp. H. S. Tau Beta Pi; Pi Tau Sigma; Jr. Mem., A. S. M. E.; Staff, *Technograph;* Prelim. Honors. 2nd Lt., Search Light Div., Engng. Corps, U. S. A. Married Ruth Ohrman ('18), Jl 27, 1918, Washington, D. C. *Address,* 15024 Columbia Ave., Harvey, Ill.

9331. LESTER COURTNEY RAINES

Instructor; A. B. in L. A. & S.; b. Jl 23, 1896, Milford, Ill.; s. Charles E. (b. 1861, Kentland, Ind.) and Mattie V. (Shepherdson) Raines (b. 1862, Dayton, Ind.). Prepared in Milford Tp. H. S. Celtic Club; Der Deutsche Verein; Ill. Drama Federation; Le Cercle Français. 2nd Lt., Inf., Ft. Sheridan, Ill., 1918; *do.,* Personnel Adjt., O. Wesleyan Univ., Delaware, O.; Mustered out, D 24, 1918. *Address,* 903 W. Illinois St., Urbana.

9332. KATHRYN ROSE RAITHEL

A. B. in L. A. & S.; b. Ja 31, 1897, Chicago; d. George William (b. 1863, *do.*) and Rose Spielman (b. 1867, Ger.). Prepared in Lake View H. S., Chicago; N. W. Univ., 1914-15. Chi Omega; Mask and Bauble; Le Cercle Français; *Daily Illini* and *Ill. Mag.* Staffs; Sr. Council, Women's League. *Address,* 4450 N. Ashland Ave., Chicago.

9333. CHARLES EDWARD RANDA

B. S. in E. E.; b. S 23, 1895, Chicago; s. Joseph Randa. Prepared in Crane Tech. H. S., Chicago; Crane Jr. Coll. E. E. Soc. *Address,* 3839 W. 26th St., Chicago.†

9334. FRANK JOHN RANDALL

B. S. in Agr.; b. Je 15, 1894, Aurora, Ill.; s. Lew Wallace (b. N 1, 1861, *do.*) and Esther Elizabeth (Evans) Randall (b. S 12, 1869, *do.*) Prepared in W. Aurora H. S. Alpha Chi Rho; Agr. Glee Club; Agr. Club. Corp., 14th Inf. U. S. N. A., 1918; Mustered out, Ja 1919. *Address,* 222 Cedar St., Aurora, Ill.

9335. LURA JANE RANKIN

A. B. in H. Sc.; b. F 17, 1892, Payson, Ill.; d. Charles H. (b. Ag 2, 1859, *do.*) and Henrietta L. (Whittleton) Rankin (b. S 11, 1860, *do.*). Prepared in Mountain View (Calif.) Tp. H. S. W. A. A.; H. Sc. Club; Capt., Baseball; Hockey; Women's League Council. *Address,* Payson, Ill.

9336. HUBERT HONENS RATHBUN

B. S. in Land. Gard.; b. Mr 31, 1893, Crab Orchard, Neb.; s. I. H. Rathbun. Prepared in La Salle-Peru Tp. H. S. Supply Sergt., Co. B, 527th Engrs., Toul, France. *Address,* Spring Valley, Ill.

9337. EMMA GRACE READER

Chemist; A. B. in L. A. & S.; b. Jl 27, 1892, Centralia, Ill.; d. Alfred Edmund (b. 1867, New York) and Anne (Parkin) Reader (b. 1870 Sheffield, Eng.). Prepared in Centralia Tp. H. S.; James Milliken Univ., 1911-12. Delta Delta Delta. Chem., William R. Warner Co., St. Louis, Mo., 1919—. *Address,* 332 S. Maple St., Centralia, Ill.

9338. CORDELIA REED

Student; A. B. in L. A. & S.; b. My 20, 1897, Lafayette, Ind.; d. Worth (b. D 9, 1853, Fountain Co., Ind.) and Della Harriet Shaup (b. F 16, 1859, Monticello, Ind.). Prepared in Covington (Ind.) and Lafayette (Ind.) H. Schs. Hamilton Coll., 1914-16. Chi Omega; Alethenai; Le Cercle Français. Grad. Stud., Univ. of Ill., 1918—. *Address,* Covington, Ind.; *bus. add.,* 907 S. Wright St., Champaign.

9339. GEORGE HOSTER, REID

B. S. in Agr.; b. F 6, 1895, Mt. Vernon, Ill.; s. G. W. Reid. Prepared in Mt. Vernon H. S. Agr. Club. *Address,* 513 S. 15th St., Mt. Vernon, Ill.†

9340. HAROLD SPEER REID

B. S. in Land. Gard.; b. O 4, 1894, Bridgeport, O.; s. E. W. Reid. Prepared in Mech. Arts H. S.; Coll. of St. Thomas, St. Paul. Alpha Sigma Phi; Gargoyle; Univ. Land. Arch. Soc.; Ensign, U. S. N., 1918—. *Address,* 834 Ashland Ave., St. Paul.†

9341. BERNHARD PAUL REINSCH

A. B. in L. A. & S.; b. N 22, 1892, Malcom, Ia.; s. John F. (b. 1870, Ky.) and Anna M. (Hulsebus) Reinsch (b. 1876, Wayne Co., Ia.). Prepared in Wartburg Coll., Clinton, Ia.; Ia. St. Univ., 1912-13. Scabbard and Blade; 1st Lt. and Capt., Univ. Brig.; Rifle Team. 1st R. O. T. C., Ft. Sheridan, Ill., 1917; Instr., Tactics, U. S. S. M. A., Univ. of Ill., 1918. *Address,* 1104 Mulberry Ave., Muscatine, Ia.

9342. MARIE CORZINE RHOADS

Teacher; A. B. in L. A. & S.; b. My 15, 1895, Isabel, Ill.; d. Orra B. Rhoads. Prepared in Champaign H. S. Teacher H. S., Homer, Ill., 1918—. *Address,* 411 E. Healy St., Champaign; *bus. add.,* Homer, Ill.†

9343. PERRY MARION RHUE

A. B. in Commerce; b. Je 21, 1896, Bradbury, Ill.; s. Jessie William and Sidney Elizabeth (Cochonour) Rhue. Prepared in Mattoon H. S. Co. A. 343rd M. G. Bn., A. E. F., France; wounded in action, 1918. *Address,* 306 S. 4th St., Champaign.

9344. KATHARINE GRACE RICE

A. B. in L. A. & S.; b. Ja 20, 1892, Philo, Ill.; d. Clarence A. (b. Ap 7, 1861, Princeton, Ill.) and Carrie B. (Hazen) Rice (b. Ja 22, 1863, Philo, Ill.). Prepared in Philo H. S. *Address,* Philo, Ill.†

9345. OLIVE AREY RICHARDS

B. S. in Agr.; b. Ap 6, 1892, Jerseyville, Ill.; d. John Harrison (b. Ap 14, 1843, Marquand, Mo.) and Olive Gertrude (Tiff) Richards (b. S 8, 1857, Jerseyville, Ill.). Prepared in Jerseyville, H. S.; Ill. St. Norm. Univ., 1911-13. *Address,* 537 Eiler St., St. Louis.

9346. BLANCHE BELLE RICHART

A. B. in L. A. & S.; b. D 6, 1883, Lena, Ill.; d. John Erwin (b. Ja 26, 1846, Muncie, Pa.) and Ella Jane (Drew) Richart (b. F 18, 1860, Lena, Ill.). Prepared in Lena H. S. and Evanston Acad.; N. W. Univ., 1904. Women's League; Y. W. C. A.; Pres., Jamesonian. *Address,* Mt. Sterling, Ill.

9347. JEAN ELNORA RICHMOND

A. B. in H. Sc.; b. Ap 20, 1891, Waterman, Ill.; d. William Richmond (b. Ag 19, 1862, Scotland) and Mary Dixie (Harvey) Richmond (b. N 9, 1862, *do.*). Prepared in No. Ill. St. Norm. Sch., 1911-13. Omicron Nu; Women's League Council; H. Sc. Club. *Address,* Waterman, Ill.

9348. GERTRUDE KATHERINE RICHTER

B. S. in Commerce; b. S 24, 1895, Davenport, Ia. Prepared in Univ. of Chicago. Gamma Epsilon Pi. *Address,* 1025 W. 9th St., Davenport, Ia.†

9349. RUTH ANNA RIPPLE

A. B. in L. A. & S.; b. Ja 8, 1897, Buffalo, N. Y. Prepared in Tuley H. S., Chicago; N. W. Univ. *Address,* 1333 N. Oakley Blvd., Chicago.†

9350. WALTER SCOTT RISSER

Elec. Engr.; B. S. in E. E.; b. D 27, 1894, Paris, Ill.; s. J. B. Risser. Prepared in Paris H. S. Signal Corp, O. T. S., Camp Meade; Mustered out, D 24, 1918. With Remy Elec. Co., Anderson, Ind., 1919—. *Address,* 520 Hendricks St., Anderson, Ind.; *bus. add.,* c/o Remy Elec. Co., *do.*

9351. WALTER THEOBALD RITTER

B. S. in M. E.; b. D 18, 1896, Chicago; s. Emil (b. *do.*) and Clara Elizabeth (Fischer) Ritter (b. *do.*). Prepared in Lane Tech. H. S. Zeta Psi; Theta Tau; Pi Tau Sigma; Univ. Orchestra. 4th Tr. Co., 5th Tr. C., C. A. C., Ft. Monroe, Va.; Lt. Instr.; Gas Defense Work, *do.*; Mustered out, D 10, 1918. *Address,* 1640 Sherwin Ave., Chicago; *bus. add.,* 223 W. Austin Ave., *do.*

9352. CLAUDE MORRILL ROBERTS

A. B. in Commerce; b. Mr 25, 1894, Greene, Kan. Prepared in Decatur H. S. *Address,* 1091 St. Louis Ave., Decatur, Ill.†

9353. ARTHUR BEEKMAN ROBERTSON

B. S. in Agr.; b. Ag 18, 1896, Petersburg, Ill.; s. Thomas M. (b. S 12, 1864, Tallula, Ill.) and Lucy M. (b. D 20, 1867, Petersburg, Ill.). Prepared in Petersburg H. S. Electn., Co. B, Camp Bradley, Peoria, Ill. *Address,* Petersburg, Ill.

9354. ETHELYN CLYDE ROBINSON

A. B. in H. Sc.; b. Ag 4, 1895, La Salle, Ill.; s. Charles S. (b. Ap 30, 1865, *do.*) and Emma Clyde (Hamel) Robinson (b. N 7, 1863, *do.*). Prepared in La Salle-Peru Tp. H. S. *Address,* The Oak, La Salle, Ill.

9355. ANTONIO RODRIQUEZ

B. S. in C. E.; b. My 10, 1896, Mata, Cuba; s. Fernando Rodriquez. Prepared in Loyola Univ. *Address,* 4602 Calle Comercio, Mata Uta, Clara, Cuba.†

9356. EDAR BERTRAM ROE

Fruit Grower; B. S. in Agr.; b. S 1, 1892, Union City, Ind.; s. Frank R. (b. Mr 14, 1863, *do.*) and Mattie E. (Coblentz) Roe (b. Ja 7, 1869, Greenville, O.). Prepared in Mt. Lincoln (Colo.) H. S.; Univ. of Colo., 1911-15. Agr. Club; Class Baseball and Basketball; Varsity Track. Fruit Farmer, Palisade, Colo. Hdqtrs. Co., 135th Inf., Gun Crew, U. S. N. A., Camp Cody, N. M. Married Jennie Goddard, Je 15, 1918, Fruita, Colo. *Address,* Palisade, Colo.

9357. NEWMAN ROMERO

A. B. in L. A. & S.; b. Je 30, 1895, Tennico, Chile; s. Indalecio Romero. Prepared in Urbana H. S. Phi Kappa Sigma; Ma-wan-da: Sachem; Pres., Ill. Union; *Daily Illini* Staff; Homecoming Com.; Glee and Mandolin Club. U. S. N. R., Radio, Norfolk, Va. *Address,* 436 N. Sheridan Road, Highland Park, Ill.†

9358. RUTH EDITH ROMPEL

Teacher; A. B. in L. A. & S.; b. S 22, 1895, Champaign; d. J. F. Rompel. Prepared in Champaign H. S. Teacher, Eng., H. S., Chebanse, Ill., 1918—. *Address,* 1007 S. 2nd St., Champaign; *bus. add.,* High School, Chebanse, Ill.

9359. ETHEL MAYE ROSE

Teacher; A. B. in H. Sc.; b. My 30, 1890, Colton, Wash.; d. John (b. My 1, 1849, Portsmouth, O.) and Mary J. (Lamb) Rose (b. Ap 2, 1864, Bement, Ill.). Prepared in Bement H. S.; East. Ill. St. Norm. Sch. Bethany Circle; H. Sc. Club. Teacher, Sc., H. S., Decatur, Ill., 1918—. *Address,* Bement, Ill.

9360. HERBERT BERNARD ROSENBERG

B. S. in Agr.; b. O 16, 1893, Madison, Ill.; s. Julius (b. Ap 2, 1863, Ger.) and Mathilda (b. Jl 16, 1870, Kingston, N. Y.). Prepared in Granite City H. S. Sigma Alpha Mu; Agr. Club; V. P., Hort. Club; Menorah. U. S. N. A., Camp Dix, N. J., 1918; Mustered out, D 20, 1918. Mem. A. F. A. M., B'nai B'rith. *Address,* Clifton Terrace, Ill.

9361. NELDA GLENDORA ROSS

Teacher; B. S. in H. Sc.; b. Je 18, 1894, Easton, Ill.; d. John (b. O 23, 1855, *do.*) and Margaret A. (Walder) Ross (b. F 11, 1861, *do.*). Prepared in Easton and Havana H. Schs.; Hedding Coll. Prep., Abingdon, Ill. Teacher, H. Sc. and Chem., H. S., Drake, N. Dak., 1918—. *Address,* Easton, Ill.; *bus. add.,* High School, Drake, N. Dak.

9362. FLORENCE CATHERINE ROTH

A. B. in H. Sc.; b. Ja 29, 1895, Chicago; d. Jennie L. Roth. Prepared in Calumet H. S.; Rockford Coll. Delta Gamma. *Address,* 8647 Morgan St., Chicago, Ill.†

9363. RACHEL RUFFNER

Dietitian; B. S. in H. Sc.; b. Ag 11, 1895, Vevay Park, Ill.; d. A. L. (b. O 4, 1863, Greenup, Ill.) and Annette (Tutewiler) Ruffner (b. N 13, 1863, *do.*). Prepared in Casey H. S. W. A. A.; H. Sc. Club; Class Hockey; Basketball; Baseball; Sr. Advisory Bd. Cafeteria Asst., Indiana Univ., Bloomington, Ind., 1918—. *Address,* Marshall, Ill.; *bus. add.,* 218 E. Kirkwood Ave., Bloomington, Ind.

9364. ELMER THEODORE RUNDQUIST

B. S. in Agr.; b. N 22, 1894, Harvey, Ill.; s. S. M. Rundquist. Prepared in Thornton Tp. H. S. Delta Upsilon; Ma-Wan-da; Sachem; Tribe of Illini; Fresh. Football and Basketball; Capt. Varsity Football; 2nd Lt., U. S. A. S., 1918; Mustered out, 1919. *Address,* 15025 Main St., Harvey, Ill.†

9365. HORACE ALONZO LEWIS RYDER

B. S. in E. E.; b. Ap 14, 1895, Oshkosh, Wis.; s. Frank H. Ryder. Prepared in Baker (Ore.) H. S.; Univ. of Calif. Phi Sigma Kappa; E. E. Soc. *Address,* 1510 3rd St., Baker, Ore.†

9366. FRANK SAILER

B. S. in Agr.; b. F 4, 1897, Chicago; s. Voelar F. (b. O 1, 1862, Bohemia) and Marie (Ruzicka) Sailer (b. My 23, 1868, *do.*). Prepared in Harrison Tech. Anubis; Sigma Kappa Zeta; Adelphic; Hort. Club; Agr. Club; Prelim. and Final Honors. *Address,* 2807 W. 22nd St., Chicago.

9367. THERESA MINNA SAMUELS

Journalist; A. B. in L. A. & S.; b. S 12, 1897, Chicago; d. Max (b. S 24, 1870, *do.*) and Jennie (Lewin) Samuels (b. Je 27, 1872, *do.*). Prepared in McKinley H. S., Chicago, Mortarboard; Theta Sigma Phi; Alethenai; W. A. A.; Class Hockey; Class Baseball; Class Basketball; Soph. Class Hist.; Sr. Class Sec.; First Council, Women's League; Women's Ed., *Daily Illini.* Asst. Ed., *The Woman's Weekly,* Chicago. *Address,* 5216 Michigan Ave., Chicago; *bus. add.,* 333 S. Dearborn St., *do.*

9368. FRANCELIA PLUMLY SARGENT
(Daughter of No. 492)

A. B. in Commerce; b. D 24, 1890, Chicago; d. Charles Elliotte ('86), (b. S 12, 1862, Carlinville, Ill.) and Hattie May (Boynton) Sargent (b. 1869, Goffstown, N. H.). Prepared in Racine (Wis.) H. S.; Shortbridge H. S., Indianapolis. Pi Beta Phi; Mortarboard; Phi Beta Kappa; Gamma Epsilon Pi; Athenean; Woman's Cosmopolitan Club; Y. W. C. A. Cabinets; Pres., Woman's League; Prelim. and Final Honors. *Address,* 2020 N. Delaware St., Indianapolis.

9369. KENOSKE SATO

A. B. in L. A. & S.; b. O 16, 1892, Nagoza, Japan; s. Tadakazu (b. Japan) and Tsune Sato (b. *do.*). Prepared in Los Angeles Poly. H. S.; Univ. of S. Calif., 1914-17. Cosmopolitan Club; Pres., Japanese Stud. Assn. Auth.: The Am. Japanese Problem, *The Japanese Stud.;* The Modern Problems of Women, The Japanese *Rafu Asalie;* The Problems of Population, *do.;* Citizenship for Japanese, *The Nichibi.* *Address,* 747 E. 36th St., Chicago.

9370. GERTRUDE ELIZABETH SAWYER
(Sister of Nos. 4401, 6539)

Student; B. S. in Land. Gard.; b. Ap 2, 1895, Tuscola, Ill.; d. Albert Butler (b. Ja 3, 1867, Grand Island, Vt.) and Fanny Marie (Wardall) Sawyer (b. F 26, 1862, Springfield, Ill.). Prepared in Tudor Hall, Indianapolis. Kappa Alpha Theta; Mortorboard; Yo Ma; Illiola; Ex. Bd., Woman's League. Student, Civic design, Cambridge, Mass., 1918—. *Address,* 48 Brattle St., Cambridge, Mass.

9371. WILHELMINA SCHEFFER

A. B. in L. A. & S.; b. My 15, 1896, Atwood, Ill.; d. Henry (b. O 19, 1857, Gleichen, Ger.) and Sophia (Cramer) Scheffer (b. Je 10, 1858, Perrysburg, O.). Prepared in Atwood H. S. *Address,* Atwood, Ill.

9372. ARTHUR KRISSLER SCHIFFLIN

B. S. in M. E.; b. S 6, 1896, Chicago; s. Philip H. (b. N 10, 1862) and Agnes (Krissler) Schifflin (b. Ap 23, 1863). Prepared in Univ. H. S., Chicago. Stud. Branch. A. S. M. E.; Homecoming Finance Com.; Engr. V. P., Ill. Union; Lt., Univ. Brig. U. S. N., 1918; Ensign, *do.,* 1919—. *Address,* 4942 Ellis Ave., Chicago.

9373. LOUIS HENRY SCHREIBER

B. S. in Agr.; b. N 15, Chicago; s. Jacob J. (b. 1866, *do.*) and Gertie (De Young) Schreiber (b. 1867, *do.*). Prepared in Curtis H. S., Chicago. Sigma Pi; Maj., Univ. Brig. R. O. T. C., Ft. Sheridan, Ill., 1918; 2nd Lt., S. A. T. C., Crane Jr. Coll., Chicago, 1918—. *Address,* 45 W. 110th Place, Chicago.

9374. FRANK J. SCHULZ
(Brother of No. 8737)

A. B. in Commerce; b. Ja 14, 1896, Elmwood, Ill.; s. John (b. Kossel-Hessia, Ger.) and Johanna (Oberer) Schulz (b. Vohingen, Wurtemberg, Ger.). Prepared in Elmwood H. S. Cosmopolitan Club. Corp., Inf. Mach. Gun Co., 149th Inf., A. E. F., France; Mustered out, F 27, 1919. *Address,* Elmwood, Ill.

9375. ELLA SCHWAGMEYER

A. B. in L. A. & S.; b. My 3, 1892, Quincy, Ill.; d. August (b.1858, *do.*) and Bertha (Wehmeyer) Schwagmeyer (b. 1859, *do.*). Prepared in Quincy H. S.; Ill. St. Norm. Univ., 1908-10. Univ. of Colo. Phi Beta Kappa; Kappa Delta Pi. Teacher, Hist., H. S., Quincy, Ill. *Address,* 1022 Payson Ave., Quincy, Ill.

9376. TRUMAN GORTON SEARLE
(Brother of No. 4897)

Student; A. B. in L. A. & S.; b. Ap 18, 1897, Washta, Ga.; s. John C. Searle. Prepared in Geneseo Tp. H. S.; Augustana Coll. Phi Delta Psi; Delta Sigma Rho; Philomathean; Varsity Debating Team. Stud., Law, Univ. of Columbia, New York City, 1919—. Q. M., Ensign Sch.; Reserve list, D 13, 1917. *Address,* 229 W. Pearl St., Geneseo, Ill.; *bus. add.,* 307 Robinson Bldg., Rock Island, Ill.

9377. HARRY RICHMOND SEAVEY

B. S. in E. E.; b. D 24, 1893, Benton Harbor, Mich.; s. Winfield Seavey. Prepared in Momence H. S. *Address,* Momence, Ill.†

9378. ERNA SEILER
(Sister of Nos. 5407, 5932)

A. B. in L. A. & S.; b. Mr 22, 1891, Elgin, Ill.; d. Gustav (b. Saxony, Ger.) and Lena (Bertschy) Seiler (b. Alsace Lorraine). Prepared in Woodstock H. S.; Lake Forest Coll. *Address,* 203 E. Healy St., Champaign.†

9379. LOUIS JACOB SELZER
(Husband of No. 9468)

Architect; B. S. in Arch.; b. O 26, 1896, Evansville, Ind.; s. George Selzer. Prepared in Evansville (Ind.) H. S. Phi Sigma Kappa; Gargoyle; Skull and Crescent; Glee and Mandolin Club; Staff, *Ill. Mag.* Arch., Cedar Rapids, Mich., 1918—. O. T. S., Ft. Monroe, Va., 1918. Married Adelaide May Wamsley ('18), Ag 5, 1918, Champaign. Child, Louis III, b. Ap 25, 1919. *Address,* 426 Vine St., Quincy, Ill.

9380. HELEN CATHARINE SHAW

A. B. in H. Sc.; b. Ja 28, 1895, Denver; d. William Shaw. Prepared in San Diego (Calif.) H. S.; Rockford Coll. *Address,* 4308 Valle Vista, San Diego, Calif.†

9381. ROBERT PHINEAS SHEAFF

B. S. in Agr.; b. Ja 20, 1896, Holcomb, Ill.; s. J. C. Sheaff. Prepared in Rockford H. S. Chi Phi; Comitatus; Class Baseball; Capt. Hdqtrs. Co., Univ. Brig. S. M. A., Univ. of Ill., 1918; 2nd Lt., U. S. A. S., Southern Field, Americus, Ga. *Address,* Holcomb, Ill.

9382. GERTRUDE ELIZABETH SHEERER

A. B. in H. Sc.; b. Je 8, 1896, Hammond, Ind.; d. Geo. B. Sheerer. Prepared in Hammond (Ind.) H. S.; Rockford Coll. *Address,* 43 Warren St., Hammond, Ind.

9383. WILLIAM HEBER SHEFFER

B. S. in Agr.; b. Ap 19, 1895, Auburn, Ind.; s. James W. Sheffer. Prepared in Auburn (Ind.) H. S.; De Pauw Univ.; Phi Gamma Delta. *Address,* 359 9th St., Auburn, Ind.†

9384. NELSON EDWARD SHELDON

B. S. in A. E.; b. S 13, 1896, Seward Tp., Ill.; s. E. J. Sheldon. Prepared in Rockford H. S. Philomathean. 2nd Lt., C. A., Ft. Monroe, Va.; Mustered out, N 22, 1918. *Address,* 404 Oakley Ave., Rockford, Ill.; *bus. add.,* 530 S. Clinton Ave., Chicago.

9385. WILMA LOY SHELTON

Librarian; B. L. S.; b. O 25, 1889, Champaign Co., Ill.; d. William (b. 1862, *do.*) and Lorena May (Barnes) Shelton (b. 1866, *do.*). Prepared in Terre Haute (Ind.) H. S. A. B., Univ. of Ark., 1914; Libn., Univ. of Ill., 1918—. Mem., Am. Lib. Assn.; M. E. Church. *Address,* 300 N. 18th St., Terre Haute, Ind.; *bus. add.,* 806 S. 5th St., Champaign.

9386. CHI TING SHING

B. S. in Ry. C. E.; b. Jl 11, 1897, Siang Lu, District, China; s. Chang Liang Shing. Prepared in Hunan (China) Tech. Inst. *Address*, Changsha, Hunan, China.†

9387. FRANCIS LUCIAN SHONKWILER

Mech. Engr.; B. S in M. E.; b. Ag 8, 1896, Monticello, Ill.; s. F. M. Shonkwiler. Prepared in Monticello H. S. Phi Kappa Tau; Sigma Tau; Pi Tau Sigma; Treas., Stud. Branch, A. S. M. E.; Staff, *Technograph;* Mgr., M. E. Open House; Sr. Banquet Com. Mech. Engr., Monticello, Ill. 2nd Lt., 1st Co., C. A., Ft. Monroe, Va., 1918; Mustered out, Mr 10, 1919. *Address*, Carthage, Ill.

9388. HELEN ELIZABETH SHRIVER

Teacher; B. S. in H. Sc.; b. Ag 8, 1892, Hoopeston, Ill.; d. Alonzo L. and Ella (Prutsman) Shriver. Prepared in Champaign H. S. Gregorian; Circulo Espanol. Teacher, East Lynn, Ill., 1918—. *Address*, 907 Gregory Place, Urbana.; *bus. add.*, East Lynn, Ill.

9389. LAURENCE EDGAR SHUP

A. B. in L. A. & S.; b. Jl 2, 1896, Newton, Ill.; s. Frank L. (b. Jl 4, 1854) and Nannie (Richardson) Shup (b. 1864. Lebanon, O.). Prepared in Newton H. S. U. S. N., 1918. *Address*, Newton, Ill.

9390. FRANK SPAN SHY

B. S. in Commerce; b. O 22, 1896, Olney, Ill.; s. W. Cliff Shy. Prepared in Olney H. S. Beta Gamma Sigma; Ionian; Orchestra; *Illini*, Staff; Prelim. Honors. *Address*, 601 E. Chestnut St., Olney, Ill.†

9391. DAMON CARL SIEGRIST

B. S. in Agr.; b. My 7, 1897, San Jose, Ill.; s. E. J. Siegrist. Prepared in Ill. Wesleyan Acad.; Ill. Wesleyan Univ. *Address*, San Jose, Ill.†

9392. RAYMOND ERWIN SIPE

B. S. in Land. Gard.; b. Jl 26, 1896, Rochelle, Ill.; s. Robert E. Sipe. Prepared in Rochelle H. S. *Address*, 521 6th St., Rochelle, Ill.†

9393. WILLIAM SILAS SLACK

B. S. in E. E.; b. Jl 30, 1896, Salem, Ill.; s. William Silas, Sr. (b. Jl 24, 1856, Ky.) and Kate (Bandy) Slack (b. Je 9, 1868). Prepared in Salem H. S. Eta Kappa Nu; Tau Beta Pi; E. E. Soc. Radio Work, U. S. N., Newport, R. I.; U. S. N., 1918—. *Address*, 406 Washington Ave., Salem, Ill.

9394. KATHERINE CLAIRE SLADE

(Daughter of No. 292)

A. B. in L. A. & S.; b. Ap 18, 1896, Rockford, Ill.; d. Byron A. ('81), (b. S 27, 1856, East Berne, N. Y.) and Cora Elisa (Black) Slade (b. Mr 6, 1861, Sycamore, Ill.). Prepared in Rockford H. S.; Rockford Coll. *Address*, 1027 Spafford Ave., Rockford, Ill.

9395. ROBERT BOHUMIL SLADEK

B. S. in Agr.; b. Je 26, 1897, Chicago; s. Bohumil (b. S 5, 1870, *do.*) and Anna (Duffek) Sladek (b. Jl 26, 1872, Bohemia). Beta Phi; Class Swimming. Ensign Sch., U. S. N., 1918—. *Address*, 5002 W. 30th St., Cicero, Ill.

9396. WILLIS FRANCIS SLAYTON

B. S. in Agr.; b. D 31, 1891, Keeler, Mich.; s. William P. Slayton. Prepared in Englewood H. S. *Address*, 714 Detroit Ave., Tulsa, Okla.†

9397. GLENN COLLINS SMITH

B. S. in Agr.; b. Ag 8, 1896 Greenfield, Ill.; s. Charles H. Smith. Prepared in Greenfield H. S. Scabbard and Blade; Capt., Univ. Brig. Great Lakes Naval Tr. Sta., 1918; 1st Class Gunner's Mate, Co. O, Platoon A, 15th Regt., Naval Avia.; Mustered out, D 28, 1918. *Address*, Greenfield, Ill.

9398. LEONIDAS LOGAN SMITH

Instructor; B. S. in Arch.; b. Mr 3, 1894, Effingham, Ill. Prepared in Effingham H. S. Alpha Chi Rho; Arch. Club; Scarab. Instr., Kemper Mil. Acad., Boonville, Mo., 1918—. *Address*, Toledo, Ill.; *bus. add.*, Kemper Military Academy, Boonville, Mo.

9399. MARY PARNELL SMITH

Dietitian; B. S. in H. Sc.; b. My 27, 1893. Cuba, Ill.; d. Will F. (b. Jl 16, 1853, Delaware, O.) and Jennie Elizabeth (Holcomb) Smith (b. Mr 1, 1861, Kirwood, Ill.). Prepared in Cuba H. S. Dietitian, Barnes Hosp., St. Louis, 1918—. *Address*, Cuba, Ill.

9400. VALDA EVELINE SMITH

Instructor; A. B. in H. Sc.; b. Je 9, 1896, Flanagan, Ill.; d. Rudolph G. (b. My 30, 1871, Flanagan, Ill.) and Hulda Marie (Mettie) Smith (b. Minonk, Ill.). Prepared in Geneseo Tp. H. S. Alpha Theta Chi; Omicron Nu. Instructor, Chem., Ore. Agr. Coll., Corvallis, Ore., 1918—. *Address*, 541 E. Main St., Geneseo, Ill.; *bus. add.*, Oregon Agr. College, Corvallis, Ore.

9401. CLARENCE EASTLAKE SNELL

A. B. in Commerce; b. Ap 26, 1897, Chicago; s. William George (b. 1873, Eng.) and Margaret Jane (McElroy) Snell (b. 1872, Chicago). Prepared in Oak Park H. S. Chi Phi; Alpha Kappa Psi; Scabbard and Blade; 1st Lt. and Maj., Univ. Brig. 4th O. T. C., Camp Grant, Ill.; 2nd Lt., 803 Pioneer Inf., A. E. F., France, 1918; Mustered out, 1919. *Address*, 600 N. Grove Ave., Oak Park, Ill.

9402. HARRY STIRLING SNELL

Chemist; B. S. in Chem.; b. Ag 20, 1896, Chicago; s. Harry John (b. D 18, 1866, Crawfordsville, Ind.) and Lettie Marie (Rice) Snell (b. S 30, 1872, Chicago). Prepared in Oak Park H. S. Pres., Alpha Chi Sigma; Phi Lambda Upsilon. Chem., Dye Works, E. I. du Pont de Nemours Co., Carney's Point, N. J. 2nd Lt., 803 Inf., A. E. F., France, 1918; Mustered out, Ja 5, 1919. *Address*, 1021 Superior St., Oak Park, Ill.; *bus. add.*, 114 W. 19th St., Wilmington, Del.

9403. HAROLD HAYNES SORTWELL

B. S. in Ceram. E.; b. D 14, 1896, Lawrenceburg, Ind.; s. W. T. Sortwell. Prepared in Indianapolis Man. Tr. H. S. Lambda Chi Alpha; Keramos: Jr. Mem., Am. Ceram. Soc. U. S. N., Pelham Bay, N. Y., 1918; Ensign, U. S. S. Saqua. *Address*, 39 W. 27th St., Indianapolis.†

9404. JERRY SOTOLA

B. S. in Agr.; b. Mr 26, 1897, Chicago; s. Stephen Sotola. Prepared in Crane Tech. H. S., Chicago; Crane Jr. Coll. *Address*, 2627 S. Ridgeway, Chicago.†

9405. CHARLES FOSKEY SPANGLER

B. S. in Commerce; b. O 14, 1895, Amboy, Ill.; s. O. Spangler. Prepared in Amboy H. S.; Armour Inst. Sigma Nu; Ry. Club; Capt., Hdqtrs. Staff, Univ. Brig. Ensign School, U. S. N. R. F., Cleveland. *Address*, Amboy, Ill.†

9406. HELEN EUDORA SPEAR (PHILIPS)

A. B. in L. A. & S.; b. Ja 10, 1895, Rock Falls, Ill.; d. William Spear. Prepared in Rockford H. S. Delta Gamma. Married Paul H. Philips, S 27, 1918, Houston, Tex. *Address*, 1402 W. State St., Rockford.†

9407. ROBINSON SPENCER

Librarian; B. L. S.; b. N 10, 1881, Sterling, Ill.; s. Eliza S. Spencer. B. S., Wesleyan Univ., 1903. Lib. Staff, Univ. of Wash., 1918—. *Address,* 1010 Locust St., Cincinnati; *bus. add.,* Univ. of Wash., Seattle.

9408. RALPH EDWARD SPERRY

Accountant; A. B. in Commerce; b. N 10, 1895, Bushnell, Ill.; s. Edward Clark (b. Je 25, 1867, Bushnell, Ill.) and Nancy Frances (Pelley) Sperry (b. D 5, 1871, Bardolph, Ill.). Prepared in Macomb H. S. Beta Gamma Sigma; Staff Capt., Univ. Brig.; Sergt., Bat. C, 68th Regt., Ft. Terry, N. Y.; *do.,* A. E. F., France; Mustered out, Mr 6, 1919. *Address,* Macomb, Ill.

9409. NORMAN ELLSWORTH SPRAGUE

B. S. in C. E.; b. Ap 13, 1894, Chicago; s. Richard P. Sprague. Prepared in Piqua (O.) H. S. Triangle; Theta Tau. *Address,* 2663 Prairie Ave., Evanston, Ill.†

9410. BERTHA MARIE STEIN

Teacher; A. B. in H. Sc.; b. S 11, 1895, Blue Island, Ill.; d. Edward Nickolas (b. S 22, 1861, Chicago) and Susan (Buss) Stein (b. Ap 15, 1869, Ger.). Prepared in Blue Island H. S. Alpha Omicron Pi; Mortarboard; Omicron Nu; H. S. Club; Pres., W. A. A.; Iota Sigma Pi; 1st Cabinet, Y. W. C. A. Food Conservation Bur., Chicago. Teacher. H. Sc., H. S., Lovington, Ill., 1918—. *Address,* 250 York St., Blue Island, Ill.; *bus. add.,* High School, Lovington, Ill.

9411. EDWARD HILL STEVENSON

(Brother of No. 5435)

B. S. in Agr.; b. Je 25, 1894, Elvaston, Ill.; s. Hiel C. (b. Ja 20, 1849, Huntsville, Ill.) and Louisa Jane (Sprigg) Stevenson (b. My 22, 1852, *do.*). Prepared in Carthage H. S. Agr. Club; Country Life Club; Staff, *Ill. Agr.* 2nd Lt., Inf., 16th Co.; Mustered out, N 30, 1919. *Address,* R. 2, Hamilton, Ill.

9412. CLARA MARIE STIEGMEYER

Teacher; A. B. in L. A. & S.; b. F 28, 1896, St. Louis; d. August John (b. Ja 9, 1859, *do.*) and Charlotte (Gellner) Stiegemeyer (b. D 25, 1860, *do.*). Prepared in Yeatman H. S., St. Louis; Washington Univ., 1916-17. Teacher, H. S., Ellis, Ill., 1918—. *Address,* 2122 Benton St., St. Louis; *bus. add.,* High School, Ellis, Ill.

9413. ETHEL STIFF

A. B. in L. A. & S.; b. O 14, 1891, Harrisburg, Ill.; d. John L. (b. *do.*) and Nelia M. Crossland) Stiff (b. Benton, Ill.) Prepared in Harrisburg H. S.; So. Ill. St. Norm. Sch. Phi Beta Kappa. *Address,* Harrisburg, Ill.

9414. GENEVIEVE MAUD STILLWELL

(Sister of No. 9415)

Teacher; B. S. in H. Sc.; b. Mr 26, 1894, Urbana; d. W. R. (b. Ja 14, 1849, St. Clair Co., Ill.) and Maud (Curkett) Stillwell (b. Ap 8, 1862, Franklin Co., Pa.). Prepared in Urbana H. S. Teacher, H. Sc., High School, Anna, Ill.; 1918—. *Address,* 402 E. Green St., Urbana; *bus. add.,* High School, Anna, Ill.

9415. HELEN STILLWELL

(Sister of No. 9414)

Teacher; A. B. in L. A. & S.; b. Ja 27, 1891, Oakwood, Ill.; d. W. R. (b. Ja 14, 1849, St. Clair Co., Ill.) and Maud (Curkett) Stillwell (b. Ap 8, 1862, Franklin Co., Pa.). Prepared in Urbana H. S. Teacher, French and Spanish, High School, Ishpeming, Mich., 1918—. *Address,* 402 E. Green St., Urbana; *bus add.,* c/o High School, Ishpeming, Mich.

9416. BENJAMIN ANDREW STIRITZ

Fellow; B. S. in Agr.; b. D 15, 1896, Murphysboro, Ill.; s. Henry (b. Ap 3, 1863, Alton, Ill.) and Emma (Summers) Stiritz (b. Ja 14, 1869). Prepared in Murphysboro Tp. H. S. Beta Phi. Teaching Fellow, Ia. St. Coll., 1918-19. Mem., B. P. O. E. *Address,* Murphysboro, Ill.; *bus. add,* Iowa State College, Ames, Ia.

9417. BENJAMIN FRANKLIN STOLTEY

A. B. in L. A. & S.; b. Ag 1875, Champaign; s. H. D. Stoltey. Prepared in Univ. Acad. Mem., Church of Christ Scientist. *Address,* 308 W. Church St,. Champaign.†

9418. ETHEL LYNETTE STOLTEY

Teacher; A. B. in H. Sc.; b. Ap 1, 1896, Champaign; d. Harry Carl (b. Je 22, 1872, *do.*) and Catherine R. (Terris) Stoltey (b. F 18, 1876, *do.*). Prepared in Urbana H. S. Teacher, Champaign, 1918—. *Address,* 206 W. Elm St., Urbana.

9419. ESTHER SUSAN STORER

A. B. in L. A. & S.; b. Je 25, 1897, Centralia, Ill.; d. Henry E. (b. My 31, 1862) and Bertha M. (Grosch) Storer (b. Je 3, 1868). Prepared in Centralia Tp. H. S. Sec., Jamesonian; El Circulo Espanol. Mem., Assn of Collegiate Alumnae. *Address,* 153 W. 80th St., New York City; *bus. add.,* Lincoln School of Teacher's College, 646 Park Ave., *do.*

9420. ERNEST LAWRENCE STOUFFER

Architect; B. S. in A. E.; b. O 27, 1895, Decatur, Ill.; s. William Henry (b. D 31, 1868, Macon, Ill.) and Frances Louis (Kraiger) Stouffer (b. Mr 27, 1873, Gobelville, Mich.). Prepared in Decatur H. S. Sigma Pi; Tau Beta Pi; Pres., Tau Sigma Delta; Sec., and Pres., Gargoyle; Arch. Club; Capt., Univ. Brig.; Prelim. and Final Honors; Am. Inst., Arch. Medal. Arch. Designer, Office, Supervising Arch., Univ. of Ill., 1918. O. T. C., Ft Monroe, Va.; 2nd Lt., C. A. R. C., 1919; Mustered out, Ja 16, 1919. *Address,* 315 W. North St., Decatur, Ill.; *bus. add.,* 1021 N. Jefferson Ave., Peoria.

9421. ERNEST JOSEPH STRAUB

B. S. in C. E.; b. Mr 7, 1893, Kansas City, Mo.; s. Joseph V. (b. Ger.) and Maria A. (Weth) Straub (b. *do.*). Prepared in Kansas City (Mo.) Man. Tr. H. S. Sergt., Aerial Photographic Sect. 27, Hazelhurst Field, Minsoha, Long Island, N. Y., 1918—. *Address,* 2320 Harrison St., Kansas City, Mo.

9422. WALTER FRED STRAUB

Chemist; A. B. in Chem.; b. My 11, 1897, Chicago; d. John Phillip (b. Ag 12, 1847, Ger.) and Barbara (Pingle) Straub (b. Ag 12, 1862, *do.*). Prepared in Lane Tech. H. S., Chicago. Tau Kappa Epsilon; Alpha Chi Sigma; Phi Lambda Upsilon; Sigma Xi; Ed., *Ill. Chem.* Chem. Research, Abbott Lab., Chicago, 1918—. Mem., A. C. S. *Address,* 613 Arlington Place, Chicago; *bus. add.,* Abbott Lab., Chicago.

9423. JESSE WOODFORD STRONG

A. B. in Commerce; b. O 17, 1895, Canton, Ill.; s. J. W. Strong. Prepared in Canton H. S. Ensign, U. S. N., 1918—. *Address,* 75 E. Side Square, Canton, Ill.

9424. EDGAR ALBERT STUBENRAUCH

B. S. in Arch.; b. Jl 9, 1894, Sheboygan, Wis.; s. Michael (b. Ap 6, 1865, *do.*) and Paula (Koepke) Stubenrauch (b. Jl 28, 1873). Prepared in Sheboygan (Wis.) H. S.; Boston Tech. Coll. Alpha Rho Chi. Hdqtrs. Dept., 62nd Engrs., A. E. F., France, 1918—. *Address,* 1426 Maryland, Sheboygan, Wis.

9425. ALDEN HARWOOD SULGER

B. S. in Agr.; b. Ap 18, 1897, Terre Haute, Ind.; s. John E. Sulger. Prepared in Norm. Tr. H. S., Terre Haute, Ind. Phi Kappa Sigma; Home Coming Com. 2nd Lt., Art. U. S. A., A. E. F., France, 1918; Detached Service, Oxford, Eng., 1919—. *Address,* 215 N. 7th St., Terre Haute, Ind.

9426. ELSIE MABEL SUPPES

Clerk; A. B. in L. A. & S.; b. Je 17, 1894, Somonauk, Ill.; d. E. Suppes. Prepared in Knox Coll. Gamma Phi Beta; W. A. A.; Class Baseball and Hockey. Govt. Work, Washington, D. C., 1918—. *Address,* Somonauk, Ill.†

9427. EDMUND DE FOREST SWANBERG

B. S. in E. E.; b. N 16, 1895, Worthington, Minn.; s. Gustavus (b. Sweden) and Hannah Swanberg (b. Davenport, Ia.). Prepared in Worthington (Minn.) H. S. Sec., Treas., E. E. Soc.; E. E. Show Com.; Mil. Band; Orchestra; E. E. Soc.; Stud. Branch, A. I. E. E.; Y. M. C. A. Co. F, 2nd Inf., Minn. Nat. Guard, 1909-13; 2nd Lt., O. R. C., 1918; 31st Service Co., U. S. Radio Sch., Signal Corps, College Park, Md., 1918; 13th Service Co., Little Silver, N. J., 1918; Mustered out, D 14, 1918. *Address,* 911 5th Ave., Worthington, Minn.; *bus. add.,* 1750 Washington St., Denver, Colo.

9428. MARION GOERZ SWANBERG

Dietitian; A. B. in H. Sc.; b. Je 12, 1896, Philadelphia; d. William H. (b. *do.*) and Mary Margaret (Goerz) Swanberg (b. Brooklyn, N. Y.). Prepared in Lake View and Nicholas Senn H. Schs., Chicago. Phi Beta Kappa; Omicron Nu; Iota Sigma Pi; Prelim. Honors; H. Sc. Ed., *Ill. Agr.;* Stud. Council; Chm., Red Cross Auxiliary, Women's League. Dietitian, Am. Red Cross, Camp Hancock, Augusta, Ga.; Base Hosp., *do.,* 1918-19. *Address,* 4750 Malden St., Chicago.

9429. GERTRUDE LUCILE SWIFT

Assistant; A. B. in H. Sc.; b. D 24, 1896, Streator, Ill.; d. Ward E. (b. 1864, Vt.) and Margaret Genevive Boyd (b. 1863, Streator, Ill.). Prepared in Streator Tp. H. S. Gamma Phi Beta; Hockey Team; 1st Cabinet, Y. W. C. A.; Sec., Gregorian; Pres., Country Life Club; Illinae Advisory Bd.; Pres., Geneva Club; H. Sc. Club. Asst., Lunchroom, H. Sc. Dept., Univ. of Ill., 1918—. *Address,* Streator, Ill.; *bus. add.,* 1103 W. Illinois St., Urbana.

9430. BLANCHE BELLE SWIGERT

A. B. in L. A. & S.; b. S 25, 1879, Rapatee, Ill.; d. William H. Swigert. Prepared in Elmwood H. S.; West. Ill. St. Norm. Sch. *Address,* Rapatee, Ill.†

9431. GRACE DARLING SYLVESTER

A. B. in L. A. & S.; b. Ap 28, 1894, Chicago; d. Herman H. (b. Jl 28, 1863, Ger.) and Mary Louise (Anderson) Sylvester (b. S 3, 1866, Sweden). Prepared in Lake View H. S., Chicago; Chicago Norm. Coll., 1912-14; Univ. of Chicago, 1914-17; Univ. of Wis. *Address,* 4806 N. Ashland Ave., Chicago.

9432. RACHEL HARRIET TALBOT
(Daughter of Nos. 271, 295; Sister of Nos. 3904, 5451)

A. B. in L. A. & S.; b. Ap 6, 1896, Champaign; d. Arthur Newell ('81), (b. O 21, 1857, Cortland, Ill.) and Virginia Mann (Hammett) Talbot ('81), (b. Mr 6, 1860). Prepared in Urbana H. S. Univ. of Mich. Chi Omega; Yo Ma; Mortarboard; Mgr., Bowling Team; V. P., Fresh. Illinae; Advisory Bd., Soph. Illinae; Sec., Women's League; W. A. A. *Address,* 1013 W. California Ave., Urbana.

9433. CHARLES BAGWELL TAYLOR

With Ill. St. Highway Comm.; B. S. in C. E.; b. D 10, 1893, Manistee, Mich.; s. Henry (b. Eng.) and Emily (Hines) Taylor. Prepared in Manistee (Mich.) H. S. Triangle; Sigma Tau; Varsity Fencing Team. With Ill. St. Highway Comm., 1919—. U. S. A. S., Scott Field, Belleville, Ill. *Address,* 1201 Beacon St., East Chicago, Ind.; *bus. add.,* State Highway Commission, Springfield, Ill.

9434. LAURENCE RIGHTER TAYLOR

Chemist; B. S. in Chem.; b. Mr 14, 1893, Columbus, Ind.; s. S. R. Taylor. Prepared in Indianapolis Man. Tr. H. S.; Hiram Coll. Acad. Lambda Chi Alpha; Pi Pi Rho; Chem. Club. Chem., St. Water Survey, Indianapolis, 1918—. *Address,* 5318 Julian Ave., Indianapolis.†

9435. NORRIS ONSLOW TAYLOR

Assistant; B. S. in Chem. E.; b. O 7, 1895, Toulon, Ill.; s. George Norris (b. Newton, O.) and Ruby Z. (Trickle) Taylor (b. Atkinson, Ill.). Prepared in Geneseo Tp. H. S. Phi Kappa Tau; Scabbard and Blade; Phi Lambda Upsilon; Chem. Club; 1st Lt. and Maj., Univ. Brigade. Asst., Chem., Univ. of Ill., 1919—. 163rd Depot Brig.; Bat. A, 337 F. A., Camp Dodge, Ia.; 1st Class Pvt., 163rd Depot Brig. 1st Bat., 4th O. T. S., *do.;* 1st Class Pvt., F. A. Replacement Depot, Bat. 14, F. A., O. T. C., Camp Zachary Taylor, Ky.; 2nd Lt., Bat. F, 9th Regt., F. A. R. D., Camp Jackson; F. A., Sch. of Fire, Ft. Sill, Okla.; Mustered out, D 13, 1918. *Address,* 251 E. Wells St., Geneseo Ill.; *bus. add.,* Univ. of Ill., Urbana.

9436. FREDERICK ROBERT THATCHER

B. S. in Commerce; b. F 7, 1896, Elgin, Ill.; s. Elbert Thatcher. Prepared in Elgin H. S. Beta Gamma Sigma; Treas., Ill. Union. *Address,* 49 Commonwealth Ave., Elgin, Ill.†

9437. LILLIAN EUPHEMIA THOMSON (DE LONG)

A. B. in L. A. & S.; b. Mr 28, 1894, Galesburg, Ill.; d. Robert Caldwell (b. F 10, 1863, Glasgow, Scotland) and Lillian Estelle (Gaddis) Thomson (b. S 20, 1868, Galesburg, Ill.). Prepared in Creston (Ia.) H. S.; Knox Coll. Chi Omega. Married Clarence H. DeLong, Ap 17, 1919, Crescent, Ia. *Address,* 510 W. Montgomery St., Creston, Ia.

9438. ZADA GOFF THORNSBURGH

Teacher; A. B. in L. A. & S.; b. Je 26, 1896, Marshall, Ill.; d. Fred B. (b. S 23, 1873, *do.*) and Clara Belle (Goff) Thornsburgh (b. F 11, 1878, Flat Rock, Ill.). Prepared in Marshall Tp. H. S. Teacher, Eng., Moore Tp. H. S., Farmer City, Ill., 1918—. *Address,* 209 W. Illinois St., Urbana; *bus. add.,* High School, Farmer City, Ill.

9439. BERTHRAN MARSHALL THORUD

B. S. in A. E.; b. F 2, 1895, Chicago; s. Marinuis (b. S 6, 1848, Christiana, Norway) and Hannah L. (Bergeson) Thorud (b. Jl 29, 1851, Norway). Prepared in Lane Tech. H. S., Chicago. Alpha Rho Chi; Arch. Club. C. A. C., Co. 17, Coast Defenses, Sandy Hook, Ft. Hancock, N. J., 1918; H. A. Sch. Detachment, France, 1918. *Address,* 3747 Fullerton Ave., Chicago.

9440. JOSEPH DOW TIFFIN

B. S. in Agr.; b. D 10, 1891, Walshville, Ill.; s. Albert Tiffin. Prepared in Greenville Coll. Acad. *Address,* Walshville, Ill.†

9441. OTTO GEORGE TINKEY

Electrician; B. S. in E. E.; b. Ap 13, 1901, Janesville, Ill.; s. George Henry (b. O 21, 1858, Charleston, Ill.) and Hattie Ann (Berry)

Tinkey (b. N 20, 1871, Beardstown, Ill.). Prepared in Mattoon H. S. Electn., Ideal Elec. Const. Co., Champaign, 1918—. Camp Dodge, Ia.; Signal Corps, Ft. Leavenworth, Kan.; U. S. Radio Sch., College Park, Md.; Signal Corps, Camp Lee, Va.; 2nd Lt., 1st Co., O. T. Bn., Camp Vail, N. J.; Mustered out, D 3, 1918. *Address*, 225 N. Main St., Decatur, Ill.; *bus. add.*, c/o Ideal Electric Construction Co., Champaign.

9442. GLEN DEACH TOMBAUGH

B. S. in Agr.; b. Ja 20, 1896, Pontiac, Ill.; d. C. R. Tombaugh. Prepared in Pontiac H. S. Bushnell Guild; Agr. Club; Country Life Club. *Address*, 311 S. Vermillian St., Pontiac, Ill.†

9443. ELINOR EVANGELINE TRAXLER

Student; A. B. in Commerce; b. My 20, 1894, Hammond, Ill.; d. Joseph Mark (b. My 8, 1870, O.) and Eva Lena (Ward) Traxler (b. Mr 28, 1871, Atlanta, Ill.). Prepared in Hammond and Urbana H. Schs. Gamma Epsilon Pi; El Circulo Espanol; Class Basketball; Jr. Illinae Hat Com.; Soph. Illinae Advisory Bd. Asst. Farm Org. and Mgt., Univ. of Ill., 1918—; Grad. Stud., 1919—. *Address*, 1102 W, Oregon St., Urbana.

9444. SIDNEY BRIGGS TRELEASE

Business; A. B. in Commerce; b. Ag 15, 1896 St. Louis; s. William (b. F 22, 1857, Mt. Vernon, N. Y.) and Julia M. (Johnson) Trelease (b. 1859, Kenosha, Wis.). Prepared in Central H. S., St. Louis; Northampton (Mass.) H. S. Delta Upsilon. Instructor, U. S. S. M. A., Urbana. 1918-19. With Certain-teed Products Co., East St. Louis, Ill., 1919—. *Address*, 1004 S. Lincoln Ave., Urbana; *bus. add.*, Certain-teed Products Co., East St. Louis, Ill.

9445. WILMA LOIS TRENCHARD

Teacher; A. B. in L. A. & S.; b. My 20, 1895, Boone, Ia.; d. William Henry (b. F 23, 1859, Piatt Co., Ill.) and Eva Ivaloo (Badger) Trenchard (b. Mr 16, 1864, Bellefontain, O.). Prepared in Hardin (Mo.) H. S.; Mo. Wesleyan Coll., 1914-15. Kappa Delta Pi. Teacher, 1918—. *Address*, Hardin, Mo.; *bus. add.*, Altoona, Kas.

9446. MARION COLLIER TROSTER

A. B. in Commerce; b. Jl 9, 1897, Bellflower, Ill.; s. John E. (b. Ag 5, 1860, Harrison, O.) and Sebra E. (Smith) Troster (b. Ja 16, 1861, Farmer City, Ill.). Prepared in Bellflower Tp. H. S. Zeta Psi; Alpha Kappa Psi; Ma-wanda; Ku Klux; Class Football and Basketball; Asst. Mgr. and Mgr., Varsity Track. With Bonbright Co., Chicago. 4th Co., 1st Div. U. S. N. R. F., Municipal Pier, Chicago; Ensign, 1918; Mustered out, F 15, 1919. Married Emily Kirk, Ap 15, 1918, Chillicothe, Ill. *Address*, Bellflower, Ill.; *bus. add.*, c/o Bonbright Co., 209 S. La Salle St., Chicago.

9447. ROWLAND HENRY TUCKER

B. S. in Agr.; b. S 9, 1894, Minonk, Ill.; s. William H. Tucker. Prepared in Minonk H. S. *Address*, Minonk, Ill.†

9448. HAROLD BRADFORD TUKEY

B. S. in Agr.; b. S 30, 1896, Berwyn, Ill.; s. James Bradford (b. My 7, 1866, New York City) and Armenia M. (Mehrhof) Tukey (b. F 25, 1868, *do.*). Prepared in J. Sterling Morton H. S., Cicero. Theta Chi; Alpha Zeta; Graphomen; Agr. Club; Pres., Hort. Club; *Ill. Agr.* Staff; Home-Coming Com.; Chm., Agr. Dance Com.; Lt., Univ. Brig.; Prelim. Honors. Exp. Sta., Univ. of Ill., 1919—. Lt., F. A. C., O. T. S., Camp Zachary Taylor, Ky., 1918; Camp Jackson, S. C.; Mustered out, F 5, 1919. Married Margaret Davenport, N 23, 1918, Champaign. *Address*, 807 S. Wright St., Champaign.

9449. HAROLD EDWIN TURLEY

Plant Pathol.; B. S. in Agr.; b. Je 13, 1894, Aspen, Colo.; s. Mary Elizabeth (Layton) Turley (b. S 1, 1872, Westport, Ind.). Prepared in Greensburg (Ind.) H. S. Hort. Club; Agr. Club; Country Life Club. Plant Pathol. in fruit disease investigations, Washington, D. C. Married Zuleika Pearl Mitchell, Mr 29, 1918, Chicago. *Address*, 1421 Columbia Road, Washington, D. C.

9450. LUTHER MARTIN TURNER

B. S. in E. E.; b. Ap 23, 1895, Petersburg, Ill. Prepared in Beardstown H. S. *Address*, Box 55, Beardstown, Ill.†

9451. ELMER NELS TURNQUIST

Assistant; A. B. in L. A. & S.; b. Mr 2, 1895, Canton, Ill.; s. Nels Ludwik (b. Ja 22, 1851, Sweden) and Mary Louise (Carlson) Turnquist (b. N 11, 1861, *do.*). Prepared in Canton H. S. Gamma Alpha; Gamma Sigma Kappa; Hdqtrs. Staff, Univ. Brig. Asst., Physics, Univ. of Ill., 1918—. *Address*, 430 S. 4th Ave., Canton, Ill.

9452. WILLIAM PHILIP UDINSKY

Student; B. S. in Chem. E.; b. S 21, 1894, Erazewa, Poland; s. M. Udinsky. Prepared in Evon Prep. Sch., New York City. Grad. Stud., Univ. of Ill., 1919—. *Address*, 386 Monmouth St., Jersey City, N. J.; *bus. add.*, Univ. of Ill., Urbana.

9453. FRANK WAYNE VALENTINE

Superintendent; B. S. in Chem.; b. N 29, 1896, Mt. Vernon, Ill.; s. James E. (b. Je 10, 1864, Sparta, Ill.) and Kate (Rogers) Valentine (b. N 2, 1870, Belle Rive, Ill.). Prepared in Mt. Vernon H. S., Wash. Univ., St. Louis. Tau Kappa Epsilon; Phi Lambda Upsilon. Supt., Dye Works, Wellington, Del., 1918—. *Address*, 1808 Broadway, Mt. Vernon, Ill.; *bus. add.*, 1906 Boulevard, Wellington, Del

9454. *SALLIE McCORMICK VAUGHT

B. L. S., 1918; d. Granville J. (b. Ja 7, 1836, Somerset, Ky.) and Sarah E. (McCormick) Vaught (b. Ap 26, 1842, Waveland, Ind.). Prepared in Lebanon (Ind.) H. S. A. B., O. Wesleyan Univ., 1908. Libn., Hedding Coll., Abdington, Ill.; Catalog Dept., Univ. of Ill. Lib., 1918. Died O 29, 1918, Champaign.

9455. MAURICE VERONDA

A. B. in L. A. & S.; b. N 27, 1892, Carbon Hill, Ill.; s. Anton Veronda. Prepared in N. W. Coll. *Address*, Carbon Hill, Ill.†

9456. HAROLD CRAIGMILE VIAL

(Son of No. 453)

B. S. in Agr.; b. F 5, 1896, La Grange, Ill.; s. Frederick Ketchum ('85), (b. Ap 22, 1864, LaGrange, Ill.) and Fannie Ellen (Craigmile) Vial (b. Ag 12, 1866). Prepared in Lyons Tp. H. S., La Grange. Delta Upsilon; Varsity Swimming; Football. 2nd Lt., Inf., Ft Sill, Okla., 1918; Mustered out, Ja 29, 1919. *Address*, 312 Madison Ave., La Grange, Ill.

9457. NATHANIEL SMITH VIAL

(Brother of Nos. 4951, 5477)

Teacher; B. S. in Agr.; b. Je 19, 1893, La Grange, Ill.; s. Joseph, (b. 1852, *do.*) and Carrie Delight (Craigmile) Vial (b. 1859, Hinsdale, Ill.). Prepared in Lyons Tp. H. S., La Grange. Delta Upsilon; Alpha Zeta. Teacher, H. S., Monticello, Ill., 1919—. U. S. A. S., 1918; Mustered out D 1918. *Address*, 404 S. 5th Ave., La Grange, Ill.; *bus. add.*, High School, Monticello, Ill.

9458. ELMER BENNETT VLIET

Student; B. S. in Chem. E.; b. Ja 22, 1897, Joliet, Ill.; s. Richard (b. S 12, 1862, Lamington, N. J.) and Loretta Elma (Bennett) Vliet (b. Ap 19, 1865, Tully, N. Y.). Prepared in Joliet Tp. H. S.; Joliet Jr. Coll., 1914-15. Beta Upsilon; Sigma Xi; Phi Lambda Upsilon; Chem. Club; Special and Final Honors. Grad. Stud., Univ. of Ill., 1919—. Ord. Dept., U. S. N. A., 1918; 1st. Class Sergt., Chem. Service Section, 1918; 2nd Lt., *do.*; Mustered out, D 21, 1918. *Address,* 417 Richards St., Joliet, Ill.; *bus. add.,* 1212 W. Main St., Urbana.

9459. ALFRED CHARLES VOGELE

Botanist; B. S. in Agr.; b. Ja 11, 1897, Assumption, Ill.; s. Albert Charles (b. S 28, 1868, Highland, Ill.) and Ella (Krieckhaus) Vogele (b. F 25, 1875, St. Louis). Prepared in Assumption Tp. H. S. Agr. Club; Hort. Club. Insp., Bur. of Plant Industry, Dept. of Agr. and Asst., Bot., Univ. of Ill., 1918—. *Address,* 602 W. High St., Urbana; *bus. add.,* 302 N. H. Bldg., Univ. of Ill., *do.*

9460. JOSEPH FRANCIS VOPAT

B. S. in C. E.; b. D 3, 1897, Chicago; s. James Vopat. Prepared in Crane Tech. H. S., Chicago. Crane Jr. Coll. Tau Beta Pi; C. E. Soc. 2nd Lt., C. A. C., Co. 1, O. T. C., 5, Ft. Monroe, Va., 1918; *do.,* A. E. F., France, 1918; Mustered out, F 17, 1919. *Address,* 816 S. Lombard Ave., Oak Park, Ill.†

9461. ESTHER ANGELICA WAGNER

A. B. in L. A. & S.; b. S 14, 1897, Decatur, Ill.; d. Markus Wagner. Prepared in Proviso Tp. H. S.; Lewis Inst. *Address,* 208 Marengo Ave., Forest Park, Ill.†

9462. ROBERTA JENNIE WAGNER

A. B. in L. A. & S.; b. Jl 14, 1896, Chicago; d. Robert E. Wagner. Prepared in Austin H. S., Chicago; Rockford Coll. *Address,* 622 N. Leamington Ave., Chicago.†

9463. CHARLES DUDLEY WAGSTAFF

B. S. in Land. Gard.; b. Ag 24, 1891, Clyde, Kan. Prepared in Tipton (Ind.) H. S.; Ind. Univ. Phi Delta Theta; Pierrots; Capt., Gym. Team. U. S. N., 11th Regt., Great Lakes, Ill., 1918—. *Address,* 103 S. West St., Tipton, Ind.†

9464. FRED RAYMOND WAKELAND
(Brother of No. 8846)

B. S. in Agr.; b. Mr 31, 1891, Polk Co., Mo.; s. Edwin Sumner (b. Ja 16, 1861, Marion Co., Ind.) and Lena Emeline (Chapman) Wakeland (b. Ag 29, 1865, Winnebago Co., Ill.). Prepared in Hoopeston H. S. Agr. Club. Sergt., 15th Bn., Bat. C., F. A. R. D., Camp Jackson, S. C. *Address,* R. 4, Hoopeston, Ill.

9465. HELEN WALKER
(Sister of No. 7281)

Cashier; A. B. in H. Sc.; b. F 2, 1895, Clinton, Ill.; d. Charles (b. F 14, 1860, Springfield, Ill.) and Clara Kate (Capron) Walker (b. Ja 19, 1869, Wapella, Ill.). Prepared in Clinton H. S. Chi Theta. Asst. Cashier, Bank, Mansfield, Ill., 1918—. *Address,* Clinton, Ill.; *bus. add.,* Mansfield, Ill.

9466. OLGA LOUISE WALLER

Assistant; B. L. S.; b. Ag 3, 1892, Kewanee, Ill.; d. P. A. Waller. Prepared in Smith Coll., A. B., *do.,* 1914. Asst., Ill. Lib. Exten. Comn., Springfield, Ill., 1918—. *Address,* 218 S. Tremont, Kewanee, Ill.; *bus. add.,* c/o Ill. Exten. Comn., Springfield, Ill.†

9467. STANTON EUGENE WALWORTH
(Brother of Nos. 5990, 7286)

B. S. in Agr.; b. D 25, 1896, Mazon, Ill.; s. Edward Willard (b. 1855, Oswego Co., N. Y.) and Estella Sophia (Dewey) Walworth (b. 1858, Leyden, N. Y.). Prepared in Urbana H. S. Glee Club. U. S., N. A., 1918; Mustered out, D 5, 1918. *Address,* 1303 W. University Ave., Urbana; *bus. add.,* R 2, Berlin, Wis.

9468. ADALAIDE MAY WAMSLEY
(SELZER)
(Wife of No. 9379)

B. S. in H. Sc.; b. My 21, 1890, Nebo, Ill.; d. Edward Pearison (b. Mr 11, 1865, Louisiana, Mo.) and Emma Adaline (Sapp) Wamsley (b. F 17, 1868, Pike Co., Ill.). Prepared in Quincy H. S. Chi Omega; Yo Ma; Woman's League; Sec., Sr. Illinae. Mgr. Woman's Club, Urbana, 1918. Married Louis Jacob Selzer ('18), Ag 5, 1918, Champaign. Child, Louis III, b. Ap 25, 1919. *Address,* 426 Vine St., Quincy, Ill.

9469. CECILIA BLAIR WARD (TANTON)

A. B. in H. Sc.; b. N 1, 1895, Lincoln, Neb.; d. Henry Baldwin (b. Mr 4, 1865, Troy, N. Y.) and Harriet Cecilia (Blair) Ward. Prepared in Univ. Acad.; Urbana H. S. Kappa Alpha Theta. Married Glenwood Charles Tanton, Je 14, 1918, Urbana. *Address,* Washington, Ill.

9470. JANET WARD

Teacher; A. B. in H. Sc.; b. Je 4, 1894, Chicago; d. Spencer (b. 1861, Washington, D. C.) and Hannah M. (Cawthorne) Ward (b. 1862, Eng.). Prepared in Carl Schurz H. S., Chicago. Athenean; W. A. A.; Stud. Council, Woman's League. Teacher, Home Econ., H. S., Woodbine, Ia., 1918—. *Address,* 3925 N. Keeler Ave., Chicago; *bus. add.,* High School, Woodbine, Ia.

9471. MARY MYRTLE WARD

Student; A. B. in L. A. & S.; b. D 30, 1875, Glasgow, Ill.; d. John (b. 1842, Schenectady, N. Y.) and Mary Lucy (Dyer) Ward (b. 1841, Memphis). Prepared in Ill. St. Norm. Univ., 1905-07, 1908-09. Grad. Stud., Univ. of Ill., 1918—. *Address,* Glasgow, Ill.

9472. MARY WINIFRED WARD

Teacher; A. B. in L. A. & S.; b. O 28, 1895, Melvin, Ill.; d. Nathaniel Parker (b. 1862, White Co., Ill.) and Cordelia (Martin) Ward (b. 1866, Grayville, Ill.). Prepared in Saybrook H. S. Illiola. Teacher, H. S., Red Bud, Ill., 1918—. *Address,* Saybrook, Ill.; *bus. add.,* Red Bud, Ill.

9473. ANNA MAY WARREN

Teacher; A. B. in L. A. & S.; b. My 1, 1892, Mansfield, Ill.; d. Thomas Henry (b. N 1, 1867, *do.*) and Lizzie (Howe) Warren (b. D 2, 1868, Lincoln, Ill.). Prepared in Mansfield H. S.; O. R. Skinner, Sch. of Mus., 1910-14; Ill. Wesleyan Univ., 1912-14. Ex. Council, Woman's League. Music Teacher, Mansfield, Ill., 1918—. Mem., Christian Sc. Church. *Address,* Mansfield, Ill.

9474. RUSSELL A. WATT

B. S. in A. E.; b. D 18, 1896, Fern, Wis.; s. E. C. Watt. Prepared in Florence (Wis.) H. S. *Address,* 506 E. Springfield Ave., Champaign.†

9475. LESLIE BRYAN WEDGE

A. B. in Commerce; b. S 11, 1896, Kewanee, Ill.; s. Frank Murray (b. Lafayette, Ill.) and Sadie B. Wedge (b. Kewanee, Ill.). Prepared in Kewanee, H. S. Acacia. 4th R. O. T. C., Camp Zachary Taylor, Ky., 1918; Lt., Instr., Depot Brig., Camp Sherman, O., 1918—. Mem., A. F. A. M.; Congr. Church. *Address,* 405 McKinley Ave., Kewanee, Ill.

9476. AMY AZALEA WEIR

A. B. in L. A. & S.; b. Je 29, 1896, West Union, Ill.; d. John Weir. Prepared in Marshall Tp. H. S. Alpha Gamma Delta; 2nd Cabinet Y. W. C. A.; Gregorian. *Address,* 75 W. Main St., Marshall, Ill.†

9477. PEARL WEIR

B. S. in H. Sc.; b. F 15, 1896, Chicago; d. L. J. (b. Jl 16, 1869, Sullivan Co., Ind.) and Fannie (Wilkin) Weir (b. Ja 29, 1873, Crawford Co., Ill.). Prepared in Marshall Tp. H. S. Alpha Gamma Delta. *Address,* Marshall, Ill.

9478. KATHRYN CLARE WELSH

A. B. in H. Sc.; b. Ag 17, 1891, Bradford, Ill.; d. Edward John (b. 1862, New York City) and Alice Elizabeth (Driscoll) Welsh (b. 1862, Bradford, Ill.). Prepared in Bradford H. S.; Ia. St. Coll., 1916-17. Spalding Guild. *Address,* Bradford, Ill.

9479. CAROLYN LOUISE WENZ

A. B. in L. A. & S.; b. N 29, 1874, Paris, Ill.; d. William and Sophia Wenz. Prepared in Univ. of Chicago. *Address,* Paris, Ill.†

9480. MARION ISABEL WEST

B. S. in H. Sc.; b. Je 23, 1895, Loda, Ill.; d. W. J. West. Prepared in Loda H. S.; Milwaukee-Downer Coll. Chi Omega. *Address,* Loda, Ill.†

9481. JOHN LEROY WESTENHAVER

B. S. in Min. E.; b. Ja 13, 1895, Chicago; s. Samuel Rippie (b. F 9, 1855) and Julia (Hixembaugh) Westenhaver (b. Je 26, 1865, Westerport, Md.). Prepared in Lane Tech. H. S., Chicago. Phi Kappa Sigma; Theta Tau; Helmet; Repub. Club; Stud. Council; Fresh. Varsity Baseball; Ensign Sch., U. S. N., 1918; Ensign, 1918—. *Address,* 4510 Kimball Ave., Chicago.

9482. OREN LESLIE WHALIN

B. S. in Agr.; b. Mr 9, 1891, Rexford, Kan.; s. Solomon Thomas (b. D 30, 1866, Sunrise, Ky.) and Rose (Cummins) Whalin (b. Ag 3, 1867, Rose Hill, Ill.). Prepared in East. Ill. St. Norm. Sch. U. S. N. R. F., 1918—. *Address,* Rose Hill, Ill.

9483. ELIZABETH LUX WHEELHOUSE
(Sister of No. 8055)

Teacher; A. B. in H. Sc.; b. F 10, 1896, Utica, N. Y.; d. George E. (b. D 12, 1862, West Eaton, N. Y.) and Elizabeth E. (Lux) Wheelhouse (b. 1863, Utica, N. Y.). Prepared in Decatur H. S. Pi Beta Phi; Yo Ma; H. Sc. Club; Kappa Delta Pi. Teacher, Sci., H. S., Neoga, Ill., 1918—. *Address,* 450 Ewing Ave., Decatur, Ill.; *bus. add.,* High School, Neoga, Ill.

9484. RUSSELL SHERMAN WHITE

Advertising; A. B. in Commerce; b. Ap 4, 1896, Chicago; s. Nelson N. White. Prepared in Hyde Park H. S., Chicago. Alpha Tau Omega; Ma-wan-da; Sachem; Mgr. *Illio;* Circulation Mgr., *Daily Illini;* Home-Coming Com. Advertising Dept., *Decatur Herald,* 1919—. Sergt., Q. M. C., Camp Dodge, Ia., 1918; Mustered out, Mr 18, 1919. *Address,* 439 W. Wood St., Decatur, Ill.

9485. WINIFRED ELIZABETH WHITE

Teacher; A. B. in L. A. & S.; b. Je 2, 1896, Chicago; d. Charles F. (b. Jl 13, 1871, Shamokin, Pa.) and Winnie (Carlin) White (b. Mr 8, 1865, Boscobel, Wis.). Prepared in Austin H. S., Chicago; N. W. Univ., 1914-16. Cap and Gown Com. Teacher, H. S. *Address,* 6315 Lakewood Ave., Chicago.

9486. MERLYN RULOFFE WHITNEY

Sec., Chamber of Commerce; B. S. in Commerce; b. D 24, 1893, Garettsville, O.; s. Homer R. (b. Ravenna, O.) and Adah (Fuller) Whitney (b. Garretsville, O.). Prepared in Marion (O.) H. S.; Wharton Sch. of Finance and Commerce; Univ. of Pa., 1914-16. Beta Gamma Sigma; Final Honors. Sec., Chamber of Commerce, Bellefontaine, O., 1918; *do.,* Newark, O., 1919—. *Address,* Chamber of Commerce, Newark, O.

9487. MABLE DORIS WHITTEN

A. B. in L. A. & S.; b. My 9, 1896, Varna, Ill.; d. Charles William (b. Castleton, Ill.) and Henrietta (Leigh) Whitten. Prepared in DeKalb Tp. H. S.; No. Ill. St. Norm. Sch., 1913-15. *Address,* Mattoon, Ill.

9488. HOWARD CLIFFORD WHITVER

A. B. in Commerce; b. Ag 8, 1896, Walnut, Ill.; s. Thomas Whitver. Prepared in Walnut H. S. *Address,* 701 W. University Ave., Urbana.†

9489. JULIUS HARRY WIEN

B. S. in E. E.; b. Ja 10, 1897, Chicago; s. Isaac Wien. Prepared in McKinley H. S., Chicago; Crane Jr. Coll. Eta Kappa Nu; E. E. Soc. *Address,* 3647 W. Grenshaw St., Chicago.†

9490. RUTH ISABELLE WIKOFF
(Sister of No. 6664)

Teacher; A. B. in L. A. & S.; b. Je 22, 1896, Chicago; d. Dr. Benjamin Debois (b. Ag 28, 1859) and Esther (Conklin) Wikoff (b. My 2, 1860). Prepared in Austin H. S., Chicago; Rockford Coll., 1914-15. Alpha Xi Delta; Mortarboard; Alethenai; W. A. A.; Y. W. C. A. Cabinet; Class Advisory Bd.; V. P., Sr. Class; Sr. Council; Chm., Mardi Gras; Mgr., Stunt Show; Sr. Breakfast Com.; Chm., Ill. Songbook Com. Teacher, H. S., Pinckneyville, Ill., 1918—. *Address,* 5939 Race Ave., Chicago; *bus. add.,* High School, Pinckneyville, Ill.

9491. JESSE ERNEST WILKINS

Scholar; A. B. in L. A. & S.; b. F 1, 1894, Farmington, Mo.; s. John Byrd (b. 1856, Miss.) and Susie Olivia (Douthit) Wilkins (b. Ja 9, 1869, Farmington, Mo.). Prepared in Lincoln Inst., Jefferson City, Mo. Phi Beta Kappa; Math. Round Table. Scholar in Math., 1918-19. Sergt., Camp Dodge, Ia., 1918; 2nd Lt., Co. I, 809th Pioneers, A. E. F., France; Charge of Y. M. C. A. Hut, Camp Coetquidan, France. *Address,* 2825 Lawton Ave., St. Louis.

9492. GEORGE ALFRED WILLIAMS

A. B. in L. A. & S.; b. Ja 10, 1893, Parsons, Kan.; s. E. B. Williams. Prepared in Peoria H. S.; Bradley Poly. Inst. 2nd Lt., F. A., Bat. E, 7th Regt., Camp Zachary Taylor, Ky.; Mustered out, D 14, 1918. *Address,* 11511 St. Clair Ave., Cleveland; *bus. add.,* 901 Guardian Bldg., *do.*

9493. GRACE ETHEL WILLIAMS

A. B. in L. A. & S.; b. Ag 12, 1888, Woodland, Ill.; d. John S. (b. Jl 17, 1853, *do.*) and Frances (Adams) Williams (b. D 27, 1861, Rensselaer, Ind.). Prepared in Onarga H. S. and Sem.; N. W. Univ., 1910-11. Kappa Delta Pi; Choral Soc.; Jamesonian; Woman's League. *Address,* Watseka, Ill.

9494. HELEN JACKSON WILLIAMS

Student; A. B. in L. A. & S.; b. Ja 20, 1895, Streator, Ill.; d. Charles Horton (b. D 25, 1865, LaSalle Co., Ill.) and Mary Dunaway (Jackson) Williams (b. Mr 30, 1870, Seneca, Ill.). Prepared in Streator, Tp. H. S.; Univ. of Colo. Gamma Phi Beta; Sigma Xi; W. A. A.; Prelim. Honors. Grad. Stud., Univ. of Iowa, Iowa City, Ia., 1918—. *Address,* 205 N. Vermillion, Streator, Ill.; *bus. add.,* Univ. of Iowa, Iowa City, Ia.

9495. IRENE WILLIAMS

A. B. in H. Sc.; b. D 14, 1896, Ravanna, Mo.; d. Ira Williams. Prepared in Princeton, (Mo.) H. S. Alpha Delta Pi. *Address,* Ravanna, Mo.†

9496. WARD MAURICE WILLITS

A. B. in Commerce; b. F 27, 1893, Galva, Ill.; s. Clarence L. (b. Ap 4, 1859, New Boston, Ill.) and Maud (McCluhan) Willits (b. 1862, Avon, Ill.). Prepared in Thornton Tp. H. S. Ilus; Delta Sigma Rho; Beta Gamma Sigma; Philomathean; Prelim. Honors; Debating Team; 1st Lt., Univ. Brig. 2nd Lt., A. E. F., France, 1918—. *Address,* 15516 Turlington Ave., Harvey, Ill.

9497. WINIFRED WILSON

Teacher; A. B. in L. A. & S.; b. O 29, 1894, Atwood, Ill.; d. Charles W. (b. N 8, 1865, *do.*) and Thusnelda Margaret (Gross) Wilson (b. Ap 25, 1868). Prepared in Atwood H. S.; East. Ill. St. Norm. Phi Beta Kappa; Kappa Delta Pi; Chi Theta; W. A. A.; Ex. Council, Woman's League; Jamesonian; Sr. Invitation Com.; Prelim. Honors. Teacher, H. S., Atwood, Ill., 1918—. *Address,* Atwood, Ill.

9498. MARY ALAMEDA WINSHIP

A. B. in H. Sc.; b. O 21, 1894, Tiskilwa, Ill.; d. Orville (b. F 22, 1858, Princeton, Ill.) and Edna (Haskell) Winship (b. Ag 30, 1862, Bureau, Ill.). Prepared in Joliet Tp. H. S. *Address,* Tiskilwa, Ill.

9499. LAWRENCE MORSE WINTERS
(Brother of No. 7312)

A. B. in Commerce; b. Je 6, 1896, Chicago; s. Andrew Ludwig (b. O 11, 1863, Reading, Pa.) and Lillian (Prior) Winters (b. Ja 1861, Norwich, Conn.). Prepared in Morgan Park Acad., Chicago; Parker H. S., Chicago. Iris; Beta Gamma Sigma; Ma-wan-da; Sachem; Pierrots; Graphomen; Prelim. Honors; Ed., *Illio.* U. S. N. A. R. Sch., Municipal Pier, Chicago, 1918; Ensign, 1918—. *Address,* 10745 S. Seeley Ave., Chicago.

9500. HELEN ELISABETH WITBECK

A. B. in L. A. & S.; b. D 21, 1895; d. Olney (b. 1867, Belvidere, Ill.) and Jennie June (Bennett) Witbeck (b. 1867, *do.*). Prepared in Belvidere H. S.; Ill. Woman's Coll., 1914-16. Achoth; V. P., Illiola; 1st Cabinet and V. P., Y. W. C. A.; Sr. Advisory Bd. *Address,* 934 S. State St., Belvidere, Ill.

9501. LILLIAN HONENS WOERMAN (WARD)

A. B. in H. Sc.; b. My 8, 1897, Milan, Ill.; d. John William (b. Ja 18, 1868, St. Louis.) and Elizabeth Gröff (Honens) Woerman (b. F 27, 1867, Milan, Ill.). Prepared in Soldan H. S., St. Louis. Gamma Phi Beta; Phi Beta Kappa; Omicron Nu; Iota Sigma Pi; H. Sc. Club; Staff, *Ill. Agr.* Teacher, H. S., Bement, Ill., 1918-19. Married Raymond Ward, Mr 27, 1919, St. Louis. *Address,* 5108 Cabanne Ave., St. Louis; *bus. add.,* 1604 N. Water St., Decatur, Ill.

9502. WILBUR TOWNSEND WOLEBEN

B. S. in Agr.; b. O 28, 1896, Tipton, Ia.; s. Harry (b. Ja 16, 1862, Marengo, Ill.) and Anna Jane (Dean) Woleben (b. N 17, 1864, Tipton, Ia.). Prepared in Bloom Tp. H. S., Chicago Heights; Dartmouth Coll., 1914-15. Sigma Phi Epsilon; Football Squad; 1st Lt., Univ. Brig. U. S. N. A. R. F., 1918—. *Address,* 60 W. Hickory St., Chicago Heights, Ill.

9503. ALINE JEANNETTE WOLFF

A. B. in H. Sc.; b. O 23, 1896, Cambridge, O.; d. Simon (b. Ja 1, 1860, Ger.) and Elise (Strouss) Wolff (b. O 30, 1861, *do.*). Prepared in Urbana H. S. Woman's Cosmopolitan Club. *Address,* 510 Iowa St., Urbana.

9504. HERBERT F. WOLTER

Supvr., Agr. Educ.; B. S. in Agr.; b. S 19, 1896, Danville, Ill.; s. William (b. Cleveland) and Louisa (Houswalt) Wolter (b. Newport, Ind.). Prepared in Danville H. S. Supvr., Agr. Educ., Mt. Carroll, Ill., 1918—. 2nd Lt., Inf., Ft. Sheridan, Ill., 1918; Mustered out, D 14, 1918. *Address,* 614 Wayne St., Danville, Ill.

9505. MARVIN YIK HSEN WONG

B. S. in Commerce; b. D 27, 1895, Canton, China; s. Wah Ying Wong. Prepared in Tongshan Engng. Coll. *Address,* 1786 N. Szechuen Road, Shanghai, China.†

9506. RAYMOND BURNS WOODROW

B. S. in Agr.; b. Ja 19, 1895, Green Valley, Ill.; s. W. L. Woodrow. Prepared in Green Vallley H. S.; Bradley Poly. Inst. *Address,* Green Valley, Ill.†

9507. FRANCES OCTAVIA WOODS

A. B. in L. A. & S.; b. Ap 6, 1895, Little Rock, Ark. Prepared in Summer H. S.; Oberlin Coll. Alpha Kappa Alpha. *Address,* 3537 Lawton Ave., St. Louis.†

9508. LENNA ADAIR BERYL WOODS

Assistant; A. B. in L. A. & S.; b. D 12, 1897, Arcola, Ill.; d. William Mason (b. Somerset, Ky.) and Nettie Mae (Hunt) Woods (b. Arcola, Ill.). Prepared in Drummer Tp. H. S. Sigma Xi; Bethany Circle; Stud. Volunteer Band. Grad. Asst., Zool., Univ. of Ill., 1918—. *Address,* 1007 S. 1st St., Champaign.

9509. HENRY HAROLD WORNER

Farmer; B. S. in Agr.; b. My 30, 1898, San Jose, Ill.; s. Henry (b. F 20, 1868, Green Valley, Ill.) and Mary Elizabeth (Kiesling) Worner (b. Je 12, 1870). Prepared in Forest City Tp. H. S.; Havana H. S. *Address,* R. 2, San Jose, Ill.

9510. MILDRED WINIFRED WRIGHT

B. S. in Agr.; b. Ap 23, 1891, Milwaukee; d. Arthur T. (b. Utica, N. Y.) and Laura (Butterfield) Wright (b. Milwaukee). Prepared in Milwaukee-Downer Sem.; Georgetown Visitation Convent, Washington, D. C.; Milwaukee-Downer Coll.; Milwaukee St. Norm. Sch. Kappa Kappa Gamma; Final Honors. *Address,* Okauchee, Wis.

9511. NORMAN WILLIAM WROBY

B. S. in Chem. E.; b. O 1, 1897, Chicago; s. Charles W. Wroby. Prepared in Lane Tech. H. S.; Univ. of Chicago. Chem. Warfare Service, U. S. A., 1918; Mustered out D 1918. *Address,* 1420 Thome Ave., Chicago.

9512. OTILLIA EMMA YACKEY

A. B. in H. Sc.; b. Jl 7, 1892, St. Louis; d. Wilfred A. (b. N 10, 1865, St. Louis) and Magdalen Barbara (Beck) Yackey (b. Mr 5, 1867 Mascoutah, Ill.). Prepared in McKinley H. S.; Harris Teachers' Coll., St. Louis, 1911-12. Omicron Nu. *Address,* 4970 Columbia Ave., St. Louis.

9513. EDGAR GABRIEL YAEGER

A. B. in L. A. & S.; b. F 8, 1891, Summerfield, Ill.; s. Mrs. Caroline Yaeger. Prepared in Central Wesleyan Coll., Warrenton, Mo. *Address,* New Baden, Ill.†

9514. YASUZO YAMADA

B. S. in C. E.; b. F 25, 1889, Kagoshima, Ken, Japan; s. Yasuhichi Yamada. Prepared in Higher Tech. Sch., Kumamoto, Japan. *Address,* Kagoshima, Ken, Japan.†

9515. LELAND EDWARD YEAGER

Assistant; A. B. in L. A. & S.; b. Ag 10, 1896, Chicago; s. Everett Emlin (b. F 13, 1868, Coatesville, Pa.) and Grace Helen (Caldwell) Yeager (b. Ag 10, 1868, Cincinnati). Prepared in Proviso Tp. H. S. Phi Beta Kappa; Phi Kappa Tau; Scabbard and Blade; 1st Lt. and Lt. Col., Univ. Brig. Prelim. Honors. Asst. in Math., Univ. of Ill., D 1918—. Instr., U. S. S. M. A., Univ. of Ill., 1918; Capt., Ill. Nat. Guard. 1918. *Address,* 419 S. 18th Ave., Maywood, Ill.; *bus. add.,* 1002 S. Second St., Champaign.

9516. JOHN GEORGE YERINGTON

B. S. in Agr.: b. Je 30, 1895, Watervliet, Mich.; s. George M. Yerington. Prepared in Benton Harbor (Mich.) H. S. Alpha Sigma Phi; Ku Klux. *Address,* R. 3, Watervliet, Mich.†

9517. MERLE ALBERT YOCKEY

Accountant; A. B. in Commerce; b. Ag 17, 1895, Versailles, Ill.; s. Frank Albert (b. N 2, 1874, Meredosia, Ill.) and Nettie Amelia (Lipcaman) Yockey (b. O 30, 1874, Perry, Ill.). Prepared in Beardstown H. S. Ilus; Beta Gamma Sigma; Lt., Univ. Brig. Corp., 1st Co., 5th Officers Tr. Camp, C. A. C., Ft. Monroe, Va.; 2nd Lt., C. A., Co. 1, *do.,* 1918—. *Address,* 1314 Washington St., Beardstown, Ill.

9518. GEORGE ANDREW ZEHR

B. S. in E. E.; b. O 2, 1896, Holbrook, Neb. Prepared in Washington H. S.; Bradley Poly. Inst. Eta Kappa Nu; E. E. Soc. U. S. S. C., Camp Meade, Md. *Address,* Washington, Ill.†

9519. LAURENCE WILLARD ZELLER

A. B. in Commerce; b. My 18, 1895, Brazil, Ind.; s. William M. and Mary (Herr) Zeller. Prepared in Brazil (Ind.) H. S. *Address,* 1116 N. Meridian St., Brazil, Ind.; *bus. add.,* American Coal Mining Co., Bicknell, Ind.

GRADUATE ALUMNI

Those Who Have Received Higher Degrees After a Course of Graduate Study

(702 Bachelor's Degrees, Univ. of Ill.; 776 Bachelor's Degrees Elsewhere.)

EDWINA EUNICE ABBOTT (COWAN)

1909. A. M. (See No. 3253.)

WILLIAM LAMB ABBOTT

1904. Mech. Engr. (See No. 373.)

THEODORE SPERRY ABBOTT

1911. C. E. (See No. 121.)

G1. MIKISHKI ABE

Engineer; Ph. D., 1914; b. My 4, 1883, Ichinoseki, Japan; s. Tokushiro (b. 1856, Iwate, *do.*) and Ogino Abe (b. 1863, *do.*). Prepared in Ichinoseki (Japan) H. S.; B. E., Tohoku Univ., 1905. Stud., Hanover, Ger., 1914; Engr., Imperial Govt. Rys. of Japan, 1914—; Designed and executed structures of Tokyo Elevated R. R. Auth.: Reinforced Concrete Engng., 1916; On the Strength of Concrete by Experimental Investigation, *Proceedings of Imperial Japanese Ry. Assn.*, 1913; On Detail Designing in the Light of Modern Experiments, *Proceedings of Inst. of Japan Architects*, 1916. Am. Rys. and Reinforced Concrete, *Proc. of Imp. Japan Assn.*, 1915. Mem., Imperial Rys. Assn.; Hon. mem., Inst. of Japanese Archs. Married Tsuki Abe, 1909, Tokyo. Child, Misao, b. 1910. *Address*, 24 S. Temple St., Mita, Shiba, Tokyo; *bus. add.*, C. E. Dept., Grand Central Div., Imperial Govt. Rys. of Japan. Tokyo, Japan.

DUFF ANDREW ABRAMS

1909. C. E. (See No. 2304.)

JAMES EDWARD ACKERT

1911. A. M. (See No. 3617.)

G2. WILLIAM SYLVESTER ADAMS

Farmer; A. M., 1910; b. Je 11, 1885, Logan, Kan.; s. Rev. J. (b. Jl 24, 1845, O.) and Isabelle Jane (Baird) Adams. Prepared in Greenville H. S.; Greenville Coll. Prep. Sch. A. B., Greenville Coll., 1907. Scholarship, Hist., Univ. of Ill., 1909-10. Head Officer, Anthony Bus. Coll. Kan., 1910-11; V. P., Arkansas City Bus. Coll., 1910-11; Instr., *do.*, 1911; Farmer, Republic Co., Kan., 1911—. *Address*, 742 Giddings Ave., Grand Rapids, Mich.

G3. FREDERICK HENRY HERBERT ADLER

Professor; A. M., 1911; Ph. D., 1913; b. O 3, 1885, Chicago; s. Frederick (b. O 9, 1857, Ger.) and Elizabeth (Witt) Adler (b. My 31, 1863, *do.*). Prepared in Robert Waller H. S., Chicago. A. B., O. St. Univ., 1909. Phi Beta Kappa. Scholarship, 1909-10; Instr., Germanic Langs., O. St. Univ., 1909-10; Fellow, Ger., Univ. of Ill., 1910-13; Instr., Mod. Langs., Case Sch. of Applied Sc., 1913-14; Instr., Ger., Dartmouth Coll., 1914-17; Prof., Ger., Wis. St. Norm. Coll., Oshkosh, Wis., 1917; Asst. Prof., Eng., Lawrence Coll., Appleton, Wis., 1918—. Auth.: Herder and Klopstock, A Comparative Study, G. E. Stechert and Co., 1914. Mem., Mod. Lang. Assn. Married Mildred N. Leithold, Jl 25, 1918, La Crosse, Wis. *Address*, 490 College Ave., Appleton, Wis.

MILTON KENT AKERS

1907. E. E. (See No. 2306.)

G4. MIRIAM CYNTHIA AKERS

Instructor; A. M., 1917; b. D 4, 1894, Claremont, S. Dak; d. Edwin Wallace (b. 1863, Wis.) and Anna May (Wilson) Akers (b. 1865, Lee, Mass.). Prepared in Atwater and Crookston (Minn.) H. Schs.; Ill. Womans Coll., 1912-14. A. B., Ill. Coll., 1916. Classical Club; Grad. Club; Philol. Soc. Grad. Scholarship, Univ. of Ill., 1916-17. Instructor, Latin and Eng., Ill. Coll., Jacksonville, Ill., 1917-18. *Address*, Academy Hall, Jacksonville, Ill.

G5. IDA EMMA AKIN

Teacher; A. M., 1912; b. Ag 25, 1886, Ellettsville, Ind.; d. G. W. Akin. A. B., Ind. Univ., 1908. Asst. Prin., H. S., Morgantown, 1908-10; Grad. Asst., Bot., Univ. of Ill., 1910-11; Teacher, Bloomington, Ind. *Address*, 429 E. 7th St., Bloomington, Ind.†

WILLIAM ALBERT ALBRECHT

1915. M. S. (See No. 4517.)

G6. CHESTER HARMON ALLEN

Chemist; A. M., 1914; b. F 27, 1889, Grand Rapids, Mich.; s. Elwin C. (b. Ap 3, 1849, Milan, Mich.) and H. Lillian (Steiner) Allen (b. Ap 15, 1859, Phillipsburg, Pa.). Prepared in Appleton (Wis.) H. S. A. B., Lawrence Coll., 1912. Phi Lambda Upsilon. Chem. New York City, 1914-17; *do.*, Cincinnati, 1917-18. Hospital corps, Wis. Nat. Guard, 2nd. Regt., 1908-12. Auth.: The Oxidation of Branched Chain, Fatty Acids, *Jour. of Biol. Chem.*, Vol. 27. *Address*, 1629 Lincoln Ave., Cincinnati.

LOUIS ALLEN

1915. A. M. (See No. 5520.)

OTHO WILLIAM ALLEN

1916. A. M. (See No. 6694.)

MAY ALLINSON

1907. A. M. (See No. 2550.)

HARRY ORSON ALLISON

1913. M. S. (See No. 2552.)

WORTH ARTHUR ALLISON

1917. M. S. (See No. 7340.)

G7. CLARENCE WALWORTH ALVORD

(Father of No. 7341)

Professor; Ph. D., 1908; b. My 21, 1868; s. Daniel Wells (b. O 21, 1816, Greenfield, Mass.) and Caroline Betts (Dewey) Alvord (b. Mr 26, 1827, Northampton, Mass.). Prepared in Northampton (Mass.) H. S.; Phillips Acad., Andover, Mass. A. B., Williams Coll., 1891. Friedrich Wilhelm Univ., Berlin, 1893-95; Univ. of Chicago, 1895-96. Instr., Mil. Acad., Mass., 1891-93; *do.*, Prep. Sch., Univ.

of Ill., 1897-1901; Instr., Hist., Univ. of Ill., 1901-06; Assoc., *do.*, 1906-07; Asst. Prof., *do.*, 1907-08; Assoc. Prof., *do.*, 1909 13; Prof., *do.*, 1913—. Auth.: (with C. E. Carter) The Critical Period, *British Series*, Vol I, Vol. X; The New Regime, *do.*, Vol. II, Vol. XI; Invitation Serieuse aux Habitants des Illinois; (with Dr. E. B. Greene) Governors' Letter-Books, *Ill. Hist. Collections*, 1909; Kaskaskia Records, *do.*, 1909; (with Lee Bridgwood) Early Explorations of the Virginians in the Trans-Alleghany Region, 1912; The Miss. Valley in British Politics, 2 vols., 1916; Managing Ed., *Miss. Valley Hist. Review*, 1914—;Ed. in Chief, *Ill. Centennial Hist.*, 6 vols. Mem., Am. Hist. Assn.; Wis. Hist. Soc.; Ill.; St. Hist. Soc.; Minn. Hist. Soc.; Fellow of Royal Hist. Soc.; O. Valley Hist. Assn.; Miss. Valley Hist. Assn.; Mo., Neb., Hist. Soc.; Chicago Hist. Soc.; Mo. Hist. Soc. of St. Louis. Married Jane Kettell Blanchard Parrott, Jl 25, 1893 (died S 12, 1911); Idress Head, Ap 10, 1913. Child, Genevieve Raymond ('16), b. Ap 9, 1894. *Address*, 1008 Lincoln Ave., Urbana; *bus. add.*, 418 Lincoln Hall, Univ. of Ill., *do.*

G8. CHARLES AMMERMAN

A. M., 1897; b. N 5, 1870, Green Castle, Ind.; s. Philip Ammerman. A. B., De Pauw Univ. *Address*, Greencastle, Ind.

THOMAS HAMER AMRENE

1908. E. E. (See No. 2555.)

G9. HARRY AMSTERDAM

A. M., 1916; b. My 1889, Russia; s. Harry and Rebecca Amsterdam. Prepared in Pvt. Schs., Warsaw, Russia; Poland and U. S. A. B., Lake Forest Coll., 1915. Stud., Lib. Sch., Univ. of Ill., 1918. Post Q. M. Detachment, U. S. A., Ft. Bliss, Tex., 1918; Libn., Camp Shelby, Miss. *Address*, 511 S. Lynn St., Champaign.

EDWIN ANDERS

1918. A. M. (See No. 2311.)

G10. ANDREW JOHN ALBERT ANDERSON

Engineer; M. S., 1915; b. Ag 13, 1892, Chicago; s. John Owen (b. Je 21, 1859) and Esther Espertine (Jacobsen) Anderson (b. Ag 29, 1869). Prepared in Lake View H. S. B. S., Lewis Inst., 1913. Sigma Xi; C. E. Club. With Ill. Highway Comn., 1915; Civ. Engr., Grant Smith & Co., 1915-17; *do.*, Leonard Const. Co., 1917; *do.*, Smith Hauser Mac Isaac Inc., 1917—. Stud. Mem., West. Soc. of Engrs.; A. S. C. E. *Address*, 913 Irving Park Blvd., Chicago; *bus. add.*, Curtis Bay, Md.

ARVID ROBERT ANDERSON

1912. M. S. (See No. 4522.)

G11. BENJAMIN McALESTER ANDERSON

Econ. Adviser; A. M., 1910; b. My 1, 1886, Columbia, Mo.; s. Benjamin M. (b. D 1854, *do.*) and Mary Frances (Bowling) Anderson (b. D 1851, *do.*). Prepared in Columbia (Mo.) H. S. A. B., Univ. of Mo., 1906; Ph. D., Columbia, 1911. Phi Beta Kappa. Fellow, Univ. of Ill., 1909-10; *do.*, Columbia, 1910-11. Prof., Hist. and Pol. Econ. and head of Dept., St. Norm. Sch., Springfield, Mo. 1907-11; Prof., Econ., Mo. Valley Coll., 1906-7; Instr., Econ., Columbia, 1911; Asst. Prof., *do.*, 1913; *do.*, Harvard, 1913-18; Econ. Adviser, Nat. Bank of Commerce, N. Y., 1918—. Auth.: Social Value, A Study in Econ. Theory, Critical and Constructive, Houghton, Mifflin Co., 1911; The Value of Money. Macmillan Co., 1917; various articles and reviews. Mem., Am. Econ. Assn. Married Margaret Louise Crenshaw, My 27, 1909, St. Louis. Children: Benjamin M., III, b. 1912; John Crenshaw, b. 1914; William Bent, b. 1917. *Address*, 16 W. 8th St., New York City.

CHARLES THOMAS ANDERSON

1912. M. S. (See No. 4523.)

CLAIR ELLMORE ANDERSON

1913. M. S. (See No. 4524.)

G12. HARRY WARREN ANDERSON

Associate; Ph. D., 1917; b. O 14, 1885, Ladoga, Ind.; s. William L. (b. 1848, Morgantown, Ind.) and Ora (Johnson) Anderson (b. 1855, Ladoga, Ind.). Prepared in Ladoga (Ind.) H. S. A. B., Wabash Coll., 1907; A. M., *do.*, 1910, Fellowship in Biol., Vanderbilt Univ.; Research Fellow, Mo. Bot. Gardens, Washington Univ.; Teaching Fellow, Vanderbilt, 1907-8; Instr., Bot., Wabash Coll., 1908-10; Floricultural Pathol., Univ. of Ill., 1911; Rose Prof., Bot. and Head of Bot. Dept., Wabash Coll., 1912-17; Assoc., Pomol., Univ. of Ill., 1917-18; Asst., Barberry eradication, Ill. Exp. Sta., *do.*, 1918—. Auth.: Yeast-like Fungi of the Human Intestinal Tract, *Jour. Infectious Diseases*, Vol. 21. Married Elsie Elenore Osborne, Ag 14, 1914, Crawfordsville, Ind. *Address*, 611 Michigan Ave., Urbana; *bus. add.*, Dept. of Hort., Univ. of Ill., *do.*

ISABELLA ANDERSON

1914. A. M. (See No. 5524.)

MARY ANDERSON

1904. A. M. (See No. 1803.)

G13. SAMUEL HERBERT ANDERSON

Instructor; Ph. D., 1912; b. Ag 21, 1880, Berrien Springs, Mich.; s. T. W. Anderson. A. B., Park Coll., Mo., 1902; A. M., *do.*, 1903; Univ. of Calif., summer, 1905; Univ. of Chicago, summers, 1908-09. Instr., Park Coll., 1902-03; *do.*, Salt Lake Coll. Inst., 1903-05; Prof., Albany Coll., 1905-07; Instr., Occidental Acad., 1907-09; Asst. Prof., Occidental Coll., 1909-10; Asst., Phys., Univ. of Ill.; Instr., *do.*, Univ. of Wash., Seattle. 1st Lt., Aero. Engng. Div., Langley Field, Va.; McCook Field, Dayton, O., 1918—. *Address*, 5018, 20th Ave., N. E. Seattle, Wash.; *bus. add.*, Univ. of Wash., *do.*

G14. DEMETRIUS DON ANDRONESCU

Professor; M. S., 1914; Ph. D., 1915; b. Mr 18, 1880, Targoviste, Roumania; s. Ion and Alexandrina (Vladescu) Andronescu. Diploma, Coll. Agr., Roumania. Prof., Agron., Ferma Model Studina, Roumania; Research Agron., Univ. of Bukarest, Roumania; Butler Bros., Export Dept., New York City, 1916—. Auth.: The Physiology of the Pollen of Zea Mays, pub. by Dept. of Agr., Kingdom of Roumania; (with L. H. Smith) The Artificial Germination of Maize Pollen, Trans. Ill. Acad. of Sc., Vol. IX. Mem., Univ. Club; Botanical Soc. of Am. Married Eleanor Louise Armstrong, F 5, 1916, Denver, Colo. *Address*, 47 Van Wageneu Ave., Jersey City, N. J.

G15. MAMIE ELIZABETH ANTHONY (SWARTZLANDER)

A. M., 1911; b. S 15, 1883, Kittanning, Pa.; d. Simon Monroe (b. *do.*) and Mary Jane (Cunningham) Anthony (b. *do.*). Prepared in Kittanning (Pa.) H. S. A. B., Greenville Coll. Philomathean; Sec., Alumnae Assn. Teacher, Eng. and Greek, Sem., Evansville, Wis., 1907-09; *do.*, Greenville Coll., 1909-10; Prof., Eng., Central Holiness Univ., Univ. Park, Ia. 1911-12; Teacher Eng., H. S., Urbana, 1912-17; Grad. Stud., Univ. of Ill., 1913-15; Instr., Latin, Wayne St. Norm., Wayne, Neb., summers, 1914, 1915, 1917. Married Thomas H. Swartzlander, Je 26, 1918, Rochester, N. Y. *Address*, 117 5th St., Aspinwall, Pittsburgh.

LEO MAHLON APGAR

1913. M. S. (See No. 5005.)

ANNE MARY APPLEGATE

1909. A. M. (See No. 3258.)

CARL ELMER ARMELING

1908. A. M. (See No. 2015.)

G16. ROSSLEENE MERLE ARNOLD

Assistant; A. M., 1918; b. Mr 9, 1895, Cleveland; d. Herbert Elmer (b. Je 4, 1864, Otego, N. Y.) and Emily Jane (Sessions) Arnold (b. Jl 10, 1867, *do.*). Prepared in Oberlin (O.) H. S.; A. B., Oberlin Coll., 1916. Phi Beta Kappa; Iota Sigma Pi. Asst., Chem., Univ. of Ill., 1918—. Auth.: The Peptization of Ferric Arsenate and Phosphate and the Formation of Their Gels, *Jour. A. C. S.*, Jl 1918. Mem., First Congr. Church. *Address*, 603 S. Lincoln Ave., Urbana.

G17. JUNE MAUD ASHLEY (ELMER)
(Wife of G201)

A. M., 1913; b. O 20, 1886, Ithaca, Mich.; d. Edwin H. (b. 1850, Market Basis, Eng.) and Anne Eleanor (Glarster) Ashley (b. 1854, Liverpool, Eng.). Prepared in Ithaca (Mich.) H. S.; Univ. of Mich., 1905-7; B. E., Univ. of Colo.; A. B., *do.*, 1912; Sch. of Fine Arts, Detroit. Married Conrad Elmer (g'12), S 3, 1914. Child, Anne June, b. N 10, 1915. *Address*, Lawrence, Kan.

LEVI PATTEN ATWOOD

1916. C. E. (See No. 786.)

G18. ALICE LOUISE AUSTIN
(FARWELL)
(Wife of No. 2973)

A. M., 1914; b. Ap 27, 1890, New Wilmington, Pa.; d. T. Merrill (b. My 10, 1862, Greenville, Pa.) and Effie Jane (Reznor) Austin (b. D 17, 1861, *do.*). Prepared in Monmouth Coll. Prep. A. B., Monmouth Coll., 1910. Married Stanley P. Farwell ('07), Ja 1, 1915, Monmouth, Ill. Child, Myra Jeanette, b. D 9, 1917. *Address*, 5434 Woodlawn Ave., Chicago.

CLEM C. AUSTIN

1913. M. E. (See No. 2883.)

G19. MINER MANLY AUSTIN

Assistant; A. M., 1918; b. D 18, 1892, Waterloo, Wis.; s. Manly Harvey (b. 1866, Danville, Wis.) and Abbie (Wright) Austin (b. 1868, *do.*). Prepared in Columbus (Wis.) H. S. A. B., Lawrence Coll., Appleton, Wis., 1916. Gamma Alpha; Phi Lambda Upsilon. Asst., Chem., Lawrence Coll., 1915-16; Grad. Asst., Chem., Univ. of Ill., 1916-17; Asst., *do.*, 1917-18. Engr., Enlisted Reserve Corps, 1918—. Mem., M. E. Church. *Address*, 907 S. 6th St., Champaign; *bus. add.*, Univ. of Ill., Urbana.

G20. VIDA ALMEDA AUSTIN
(Sister of No. 6710)

Teacher; A. M., 1911; b. Ja 24, 1885, Woodstock, Ill.; d. Barton Slade (b. Jl 29, 1845, Salem, N. Y.) and Alice Almeda (Shryver) Austin (b. F 11, 1855, Woodstock, Ill.). Prepared in Woodstock H. S.; No. Ill. St. Norm. Sch. B. S., Northwestern Univ., 1908. Scholarship in Educ. Teacher, Pub. Schs., Gary, Ind.; Instr., Biol., St. Norm. Sch., Valley City, N. Dak., 1918—. *Address*, Woodstock, Ill.; *bus. add.*, State Normal School, Valley City, N. Dak.

G21. ZELDA MAUDE AYRES
(SCHELLING)

A. M., 1910; b. Ap 11, 1887, Leaf River, Ill.; d. Fred Lemont (b. F 8, 1861, Cataract, Wis.) and Nancy Louise (Crombie) Ayres (b. Ap 20, 1861, Oxford Mills, Ia.). Prepared in Leaf River H. S.; Mt. Morris Acad. A. B., Lake Forest Coll., 1909. Scholarship in Eng. Married John M. Schelling, S 5, 1913. Leaf River, Ill. Child, Robert Ayres, b. My 23, 1917. *Address*, Leaf River, Ill.

G22. ALBERT BABBITT

Professor; A. M., 1915; b. Ja 16, 1889, Russia; s. Irvin (b. *do.*) and Slava (Gershenovitch) Babitsky (b. *do.*). Prepared in Realshule, Aröl, Russia. A. B., Pa. St. Coll., 1914. Phi Kappa Phi; Cosmopolitan Club. Asst., Math., Univ. of Minn., 1915-16; Instr., *do.*, Univ. of Neb., 1916-17; Asst. Prof., *do.*, 1917—. Auth.: articles in *Sch. Sc. and Math.; Am. Math. Monthly;* Russian Math. Journ. Mem., Am. Math. Assn.; Math. Club. Univ. of Neb., 1916. Married Sarah Potankin, D 27, 1914, Philadelphia. Child, Milton Byron, b. My 10, 1916. *Address*, 325 N. 13th St., Lincoln, Neb.; *bus. add.*, Univ. of Neb., *do.*

G23. HAROLD EATON BABBITT

Instructor; M. S., 1917; b. Ja 7, 1888, Somerville, Mass.; s. Charles Jacob and Corneilia (Jules) Babbitt. Prepared in Somerville (Mass.) H. S. B. S., Mass. Inst. of Tech., 1911. Instr., Engng., Univ. of Ill.; Assoc., San. Engng., *do.*, 1919—. Capt., E. R. C., A. E. F., France; Mustered out, Ja 10, 1919. Assoc. Mem., A. S. C. E. Married Helen Hayward Tainter, O 16, 1912. *Address*, 907 W. Oregon St., Urbana.

IRWIN WOODWARD BACH

1909. A. M. (See No. 3263.)

G24. COURTLAND WALTER BADE
(Brother of No. 6714)

Mgr., Power Co.; M. S., 1915; b. Jl 9, 1894, Wahpeton, N. Dak.; s. Charles G. Bade. Prepared in Oberrealschule, Hanover, Ger. E. E., Mitturida, Saxony, Ger., 1914. Electn., Berlin Hagen Storrage Battery Co.; Mgr., Otter Tail Power Co., Sisselton, S. Dak. *Address*, Sisseltown, S. Dak.†

GLENN DAVID BAGLEY

1913. M. S., 1917. E. E. (See No. 5011.)

G25. ERNEST WINFIELD BAILEY

Pomologist; M. S., 1909; b. Mr 25, 1885, Worcester, Mass.; s. Henry Densmore (b. N 24, 1849, Dudley, Mass.) and Ella Elizabeth (Ware) Bailey (b. Jl 24, 1850, Worcester, Mass.). Prepared in Worcester (Mass.) South H. S. B. S., Mass. Agr. Coll., 1908. Kappa Sigma; Phi Kappa Phi; Sigma Xi. Scholarship, Univ. of Ill., 1908-9. Asst., Plant Breeding, Agr. Exp. Sta., Univ. of Ill., 1909-10; Instr., Pomol. and First Asst., Plant Breeding, *do.*, 1910-11; Assoc., *do.*, and First Asst., *do.*, 1911-13; Asst. Prof., Pomol. and Asst. Chief, Plant Breeding, Agr. Exp. Sta., 1914-16; Asst. Prof., Pomol., and Asst. Chief, Pomol., *do.*, 1916-18; Research Work, Plant Breeding and Plant Physiology, Citrus Exn. Sta., Riverside, Calif., 1918—. Auth.: The Peach Industry of Illinois, *Trans. Ill. St. Hort. Soc.*, Vol. 48, 1914; Cold Storage Problems, *do.*, Vol. 50, 1916; Segregation in a Chestnut Species Hybrid, *do.*, Vol. 51, 1917; Fundamentals that Determine Peach Pruning Practise, *do.*; various other articles. Mem., Am. Soc. for Hort. Sc.; Am. Pomol. Soc.; Am. Genetic Assn. Married Edith Amy Bullock, S 14, 1910, Worcester, Mass. Children: Henry, b. Ja 7, 1914; Muriel Elizabeth, b. Jl 2, 1916. *Address*, 605 Michigan Ave., Urbana; *bus. add.*, Citrus Experimental Station, Riverside, Calif.

LA FORCE BAILEY

1916. M. S. (See No. 6717.)

G26. MARGARET LEWIS BAILEY

Instructor; A. M., 1910; Ph. D., 1912; b. N 5, 1880, Wellsboro, Pa.; d. Lewis Llewellyn (b. 1849, Charleston, Pa.) and Elizabeth Catherine (Hill) Bailey (b. 1851, Geneseo, N. Y.). Prepared in Wellsboro (Pa.) H. S. A. B., Cornell, 1903. Traveling Fellowship (Eng. and Ger.), Univ. of Ill., 1912-13; Instr., Ger., Lake Erie Coll., Painesville, O., 1914; Instr., Ger., Smith Coll., Northampton, Mass., 1914—. Auth.: Milton and Jacob Boehme: a study of German mysticism in 17th Century England, Oxford Univ. Press, 1914. *Address*, Wellsboro, Pa.

WALTER THOMAS BAILEY

1910. M. Arch. (See No. 2018)

G27. WILLIAM HARRY BAIR

Assistant; M. S., 1914; b. D 16, 1879, Ruffsdale, Pa.; s. Jacob C. (b. 1848, *do.*) and Carrie (Hauser) Bair (b. 1856, Welty, Pa.). Prepared in Alverton (Pa.) H. S.; West. Pa. St. Norm. Sch., Indiana, Pa. B. S., O. No. Univ., 1908. Teacher, H. S., Fowler, Ind., 1908-09; *do.*, Canton, Ill., 1909-12; Grad. Stud. and Asst., Phys., Univ. of Ill., 1912-14; Instr., *do.*, Kan. St. Agr. Coll., 1914-15; Asst. and Grad. Stud., *do.*, Univ. of Calif., 1915—. *Address*, Berkeley, Calif.

G28. CLARENCE JAMES BAKER

Assistant; M. S., 1911; b. Jl 22, 1885, Canon City, Colo.; s. Samuel H. (b. S 26, 1857, N. Y.) and Ada (Chick) Baker (b. Mr 29, 1855). Prepared in East Denver H. S. A. B., Univ. of Denver, 1907. Phi Lambda Epsilon. Teacher, Chem., 1907-09; Asst., Univ. of Ill., 1909-10; Asst., Chem., *do.*, 1910-12; Prin., H. S., Taylorville, Ill. Married Lela Osborne, Ag 3, 1912, Urbana. *Address*, Taylorville, Ill.

IRA OSBORN BAKER

1878. C. E. (See No. 36)

G29. ROBERT EARL BAKER

Mgr., Metal Co.; A. M., 1914; b. F 10, 1888, Columbus, Kan.; s. Moses (b. Ag 19, 1834, St. Joseph, Mo.) and Sarah Jane (Willson) Baker (b. Ap 4, 1850, Guernsey Co., O.). Prepared in Okla. St. Prep. Sch. A. B., Univ. of Okla., 1912; Chem. E., Univ. of Wis., 1915. Phi Lambda Upsilon. Fellowship, Chem. Engng., Univ. of Wis., 1914-15; Instr., Chem. Engng., Univ. of Cincinnati, 1915-16; Works Mgr., Keokuk Electro Metals Co., 1916—. Mem., Am. Electro. Chem. Soc., 1915; A. I. M. E., 1917—. Married Nathal Patterson, Ag 16, 1916. Kansas City, Mo. Child, Elizabeth Harrison, b. Je 21, 1917. *Address*, 503 N. 3rd St., Keokuk; *bus. add.*, Keokuk Electro Metals Co., *do.*

G30. FRANCIS MARSH BALDWIN

Professor; Ph. D., 1917; b. Ja 16, 1885, West Upton, Mass.; s. Ellory Albee (b. 1845, Coventry, Vt.) and Rosa Arbella (Wood) Baldwin (b. 1851, West Upton, Mass.). Prepared in Upton Center (Mass.) H. S. A. B., Clark Coll., Worcester, Mass., 1906; A. M., Clark Univ., 1907. Kappa Phi; Sigma Xi. Instr., Norm. Sch., Louisville, Ky., 1908-11; Prof., Biol., West. Md. Coll., Westminster, Md., 1911-15; Asst. and Grad. Stud., Zool., Univ. of Ill., 1915-17; Asst. Prof., Physiol., Ia. St. Univ., 1917—. Auth.: Diurnal Activity of the Earthworm, *Jour. Animal Behavior*, Vol. 7, 1917; Description of the Chem. Elements, Mather Printing Co., 1914; Pharyngeal Derivatives of Amblystoma *Jour. of Morphol.*, Mr 1918. Mem., A. F. A. M. Married Bessie May Seay, 1912, West Upton, Mass. *Address*, c/o Ia. St. Coll., Dept. Zool., Ames, Ia.

JESSIE EMMA BALDWIN (TURNER)

1912. A. M. (See No. 3265.)

JOHN DUDLEY BALL

1915. E. E. (See No. 2891.)

G31. THEODORE ROLLY BALL

Professor; M. S., 1914; Ph. D., 1916; b. Jl 29, 1883, Marshalltown, Ia.; s. Thomas Franklin (b. 1840, Salem, O.) and Emily Kerns (Whealen) Ball (b. 1847, O.). Prepared in Galva (Ia.) H. S. B. S., Drake Univ., 1908. Phi Lambda Upsilon; Gamma Alpha. Instr., Chem., Drake Univ., 1910-13; *do.*, Univ. of Ill., 1916-17; Asst. Prof., Washington Univ., 1917—. Auth.: The Determination of Titanium, *Jour. A. C. S.*, S 1914; Heterogeneous Equilibrium between Aqueous and Metallic Solutions, *do.*, Vol. 39. Mem., Sigma Xi. Married Laura Velma Downing, Je 16, 1915, Des Moines. Child, Gloria Elizabeth, b. F 19, 1917. *Address*, 6043 Kingsbury Blvd., St. Louis; *bus. add.*, c/o Washington University, *do.*

G32. ANNA MABEL BALLANS

A. M., 1910; b. Jl 19, 1887, Neponset, Ill.; d. David (b. Ap 26, 1831) and Sarah (Gould) Ballans (b. D 8, 1848). Prepared in Neponset and Springfield H. Schs. A. B., Knox Coll., 1909. War Work France, 1918—. *Address*, Neponset, Ill.

G33. MARGARET ESTHER BALLEW

Student; A. M., 1910; b. S 6, 1887, Macomb, Ill.; d. Rev. R. T. (b. Ap 25, 1859, Anderson Co., Ky.) and Nancy Angeline (Guy) Ballew (b. F 25, 1859). Prepared in Roseville Tp. H. S.; A. B., Hedding Coll., 1909. Prof., Eng., Hedding Coll.; Grad. Stud., Eng., Univ. of Ill., 1916-17; Prin., H. S., Lexington, Ill., 1917-18; Grad. Stud., Radcliffe Coll., 1918—. *Address*, Lexington, Ill.

G34. GEORGE JOHN BALZER

Principal; A. M., 1909; b. Jl 1, 1878, Guttenberg, Ia.; s. Frederick (b. Cologne, Ger.) and Eleanore (Henkel) Balzer (b. Butchbach, *do.*). Prepared in H. S. A. B., Univ. of Wis., 1902. Sigma Xi. Head, Sc. Dept., West. Div. H. S., Milwaukee, 1909-11; Prin., Washington H. S., Milwaukee, 1911. Married Mena Leanore Forton, 1904, Chicago. Children: Roland Forton, b. 1907; Eleanore Mari, b. 1911. *Address*, Washington, H. S., Milwaukee.†

ALICE MAY BARBER (BENNETT)

1893. M. S. (See No. 678.)

ELLA URSULA BARBER

1892. M. L. (See No. 377.)

JULIA MINNETTA BARBER

1915. A. M. (See No. 5537.)

WILLIAM DAVIS BARBER

1902. C. E. (See No. 679.)

G35. PANZY LOUISE BARGER

Teacher; A. M., 1912; b. D 29, 1889, Tarkio, Mo.; d. Isaac and Lucy (Evans) Barger. Prepared in Tarkio (Mo.) H. S. B. S., Tarkio Coll., 1911. Sigma Xi. Scholarship, Univ. of Ill.; Grad. Asst., Zool., Univ. of Ill., 1912-13; Teacher, Sc., H. S., Sullivan, Ill., 1913-14; Prof., Biol., William Woods Coll., Fulton, Mo., 1914-18; *do.*, Tarkio Coll., 1918—. *Address*, Tarkio, Mo.

CLARENCE BARBRE

1915. M. S. (See No. 6067.)

PERRY BARKER

1907. A. M. (See No. 2021.)

G36. BRONSON BARLOW

Botanist; M. S., 1913; b. N 2, 1872, Hadley, Mich.; s. N. P. Barlow. Prepared in Greenville H. S. B. S., Mich. Agr. Coll., 1902. Lab. Asst., Bacteriol., Mich. Exp. Sta., 1902-04; Asst., Bacteriol., Agr. Coll., Guelph, Ont., Can., 1904-09; Botanist, N. C. Dept. Agr., 1910-11; Research Asst., Univ. of Ill., 1912-13; Research, Vaughan's Seed Store, Chicago. *Address*, Greenville, Mich.; *bus. add.*, 31-33 W. Randolph St., Chicago.†

G37. MILDRED BARNES (HAESSLER)
(Wife of G276)

A. M., 1917; b. O 18, 1890, Lansing, Mich.; d. Orlando F. Barnes. Prepared in Lansing H. S. A. B., Vassar Coll., 1912. Teacher, H. S., Ironwood, Mich., 1912-15. Married Carl H. Haessler (g'17), N 18, 1917, Eldorado, Ill. *Address*, Apt. 4, 580 Van Buren St., Milwaukee.†

OTIS AVERY BARNES

1918. M. S. (See No. 7363.)

CHARLES ANTHONY BARNHART

1911. A. M. (See No. 2319.)

JESSE MELANGTHON BARNHART

1912. M. S. (See No. 2573.)

G38. OREN AUGUSTUS BARR

Supt., Schs.; A. M., 1914; b. Je 12, 1872, Odin, Ill.; s. Noah E. (b. 1850, *do.*) and Elizabeth (Bundy) Barr (b. 1850, Centralia, Ill.). Prepared in Dixon Coll. B. Ed., Ill. St. Norm. Univ. Prin., Tp. H. S., Eldorado, Ill., 1914-16; Supt., Schs., Carthage, Ill., 1916—. *Address*, 409 N. Marion St., Carthage, Ill.

JAMES THEOPHILUS BARRETT

1907. A. M. (See No. 1808.)

G39. STUART JEFFERY BATES

Professor; Ph. D., 1912; b. My 9, 1887, Toronto, Can. B. A., McMaster Univ., 1907; M. A.; *do.*, 1909. Gamma Alpha; Sigma Xi; Phi Lambda Upsilon. Fellow in Chem., 1910-12; Research Assoc., Phys. Chem., Univ. of Ill., 1913-14; Prof., Phys. Chem., Throop Coll., 1914—. Married Hazel C. Hooper, Ag 1917, Toronto, Can. *Address*, Throop Coll. of Tech., Pasadena, Calif.

PHILIP STEPHAN BARTO

1910. A. M. (See No. 2576.)

ZILPHA CURTIS BATTEY

1918. A. M. (See No. 8130.)

FREDERICK CHARLES BAUER

1918. M. S. (See No. 3632.)

G40. RACHAEL ANN BAUMGARTNER

Teacher; A. M., 1916; b. N 19, 1889. Prepared in Bethel Coll.; Laurence (Kan.) H. S. A. B., Kan. Univ., 1912. Grad. Asst., Biol. dept., Univ. of Ill., 1916-18. Teacher, Great Falls, Mont. *Address*, Halstead, Kan.; *bus. add.*, Great Falls, Mont.

G41. PAUL LEVERN BAYLEY

Assistant; A. M., 1914; b. D 12, 1890, Wichita, Kan.; s. Thomas Aldrich (b. 1853, Rapway, N. J.) and Minerva Elizabeth (Coffey) Bayley (b. 1859, Ky.). Prepared in Ft. Smith (Ark.) H. S. A. B., Univ. of Ark., 1913. Gamma Alpha. Asst., Physics, Univ. of Ill., 1914-17; Instr., Signalling, S. M. A., Univ. of Ill., 1917-18; Instr., Cornell, 1919—. *Address*, Rockefellow Hall, Ithaca, N. Y.; *bus. add.*, Cornell Univ., *do.*

FLORENCE GABRIELLE BAXTER (SNYDER)

1912. A. M. (See No. 4547.)

AMY ADALINE BEACH

1918. A. M. (See No. 6077.)

G42. WALTER SPURGEON BEACH

Botanist; Ph. D., 1918; b. Ja 24, 1890, Browntown, Minn.; s. Spurgeon S. Beach. B. S. A., Minn. Coll. of Agr., 1914; M. S., Mich. Coll. of Agr., 1915. Asst., Bot., Univ. of Ill., 1915. Exp. Sta., Bustleton, Philadelphia. *Address*, Hutchinson, Minn.; *bus. add.*, Bustleton, Philadelphia.

HENRY M. BEARDSLEY

1880. M. L. (See No. 204.)

GEORGE WILSON BEATTIE

1915. A. M. (See No. 6078.)

G43. HARRY JAMES BEATTIE

M. S., 1918; b. D 27, 1891, Denver, Colo.; s. Christinia Beattie. A. B., Univ. of Denver, 1914; A. M., *do.*, 1915. War Gas Investigation Work, Washington, D. C., 1918—. *Address*, 12700 Wisconsin Ave., Washington, D. C.

G44. ALBERT JAMES BEATTY

Dir., Educ.; A. M., 1915; Ph. D., 1917; b. Jl 20, 1871; s. Francis Beatty (b. Ap 22, 1822, Ireland) and Katherine (Smith) Beatty (b. D 5, 1834, Shelburne Falls, Mass.). Prepared in Lamoille H. S.; No. Ill. Norm. Sch., 1889-94; Univ. of Chicago, 1897. A. B., Knox Coll., 1900. Sigma Pi; Phi Delta Kappa; Kappa Delta Pi. Supt. and Prin., Tp. H. S., Geneseo, Ill., 1911-14; Sec. to Director of Bur. of Salesmanship Research. Carnegie Inst. of Tech., 1917-18; Dir., Educ., Am. Rolling Mill Co., Middletown, O., 1918—. Auth.: Reports on Schs.; The Corporation Sch., 1918. Married May E. Schick, D 25, 1894, Dixon, Ill. Children: Owen Channing, b. Ag 28, 1896; Grace Elizabeth, b. O 15, 1899. *Address*, Middletown, O.; *bus. add.*, c/o American Rolling Mill Co., *do.*

G45. CLYDE BYRON BECK

Journalist; A. M., 1916; b. N 16, Frankport, Ind.; s. Charles B. (b. Je 18, 1861, Burlington, Ind.) and Inez Louise (Cockayne) Beck (b. Ap 23, 1865, Geetingsville, Ind.). Prepared in Richmond (Ind.) H. S.; A. B., Earlham Coll., 1906; A. M., N. W. Univ. Teacher, H. S., Noblesville, Ind., 1907-08; Prin. H. S., Upland, Ind., 1909-10; Teacher, H. S., Plant City, Fla., 1910-11; *do.*, Highland Park, 1911-12; Instr., Eng., Kan. St. Agr. Coll., 1912-13; Asst., Eng., Univ. of Ill., 1914-18. Reporter, *Richmond Item*, Richmond, Ind., 1918-19; On Editorial Staff, *Indianapolis Star*, 1919—. *Address*, 27 N. 13th St., Richmond, Ind.; *bus. add.*, Room 214, Indianapolis Star, Indianapolis, Ind.

G46. MARY LAVENIA BECK

Prin., H. S.; A. M., 1915; b. Mr 15, 1886, Breckinridge, Tex.; d. Henry Harrison (b. Ag 28, 1854, Pleasant Grove, Ia.) and Frances Davis (Veale) Beck (b. O 15, 1861, Dresden, Tex.). Prepared in Corsicana (Tex.) H. S. B. S., Coe Coll., 1908. Kappa Delta; Y. W. C. A., Cabinet; *Cosmos* Bd.; Jr. Annual Staff; Pres., Sec., and critic, Lit. Soc. Teacher, Eng., H. S., Somerset, Ky., 1915-16; Head of Jr. Coll. dept. and Teacher, Eng. and French, Cloquet, Minn.; Prin., H. S., Maquoketa, Ia., 1917; *do.*, McKinley H. S., St. Louis, Mo., 1918—. Mem., Chautauqua Club, Somerset, Ky., 1915-16; Tuesday and Art Clubs, Maquoketa, Ia., 1917-18; Jour. Club, 1914-15; Coll. Club, Cloquet, 1916-17; Presby. Church. *Address*, Morning Sun, Ia.; *bus. add.*, 5666 Vernon Ave., St. Louis, Mo.

G47. ALBERT JOHN BECKER

Professor; Ph. D., 1915; b. O 6, 1877, Evansville, Ind.; s. Daniel W. (b. N 1, 1846, *do.*) and Julia E. (Ritterskamp) Becker (b. O 1, 1856, Freelandville, Ind.). Prepared in Evansville (Ind.) H. S. B. S., Univ. of Mich., 1903; M. E., *do.*, 1907. Phi Gamma Delta; Sigma Xi. Prof., Applied Math., Univ. of N. Dak., 1915—. Auth.: Formulas for the Design of Engine Parts, *Power;* The Action of Mild Steel under Combined Stress, *Quarterly Jour.*, Univ. of N. Dak., Ap, 1916; Effect of Boiler Stock Gases on the Strength of Concrete Engng., *Contracting*, My, 1916; Temperature Effects in the Strength of Concrete, N. Dak. *Soc. of Engrs.*, 1917; On the Engng. Curriculum, *Engng. Educ.*, N, 1917; Strength and Stiffness of Steel under Biaxial loading, *Bul. 85, Univ. of Ill. Engng. Exp.* Sta. Mem., A. S. M. E.; Soc. Promotion Engng. Educ.; Sigma Xi; N. Dak. Soc. Engrs. Married Clara I. Becker, S 7, 1904. Children: Roger Kenneth, b. N 22, 1908; Richard Fenneman, b. S 4, 1912. *Address*, 915 Bement Ave., Grand Forks, N. Dak.

G48. ETHEL LOUISE BEDIENT

Inspector; A. M., 1917; b. D 22, 1892, Deckerville, Mich.; d. Conrad K. (b. Jl 25, 1852, Corning, N. Y.) and Kate Lydia (Cooper) Bedient (b. My 30, 1868, Grass Lake, Mich.). Prepared in Deckerville (Mich.) H. S.; A. B., Albion Coll., 1916. Delta Eta Sigma; Delta Sigma Rho; Sorosis Lit. Soc. Scholarship in Econ., Univ. of Ill., 1916-17; Asst. Insp., Child Labor Div., Children's Bur., U. S. Dept. of Labor, Spartanburg, S. C. *Address*, 110 Hampton Drive, Spartanburg, S. C.

G49. JOHN SHERMAN BEEKLEY

A. M., 1917; b. D 7, 1894, West Chester, O.; s. William Harvy (b. My 12, 1859, Cincinnati) and Flora (Stein) Beekley (b. Ja 10, 1870, West Chester, O.). Prepared in Lockland (O.) H. S. A. B., Miami Univ., 1915. Phi Kappa Tau; Gamma Alpha; Phi Beta Kappa. Grad. Stud., Univ. of Ill., 1915-17. Bat. F, 1st Ill. F. A., 1915; 2d Lt., F. A., U. S. N. G., 1917; Bat. C, 149th F. A., 1917; Aeroplane observer, 1917—. *Address*, West Chester, O.

ARTHUR TIMOTHY BELL

1902. A. M. (See No. 1458.)

G50. JAMES EDGAR BELL
(Husband of No. 3930)

Professor; Ph. D., 1913; b. My 20, 1875, Gettysburg, O.; s. James B. Bell. B. S., Univ. of Chicago, 1905. Teacher, H. S., Ottawa, 1905-08; Fellow, Chem., Univ. of Chicago, 1909-10; Instr., Chem., Univ. of Wash., 1910-11; Asst., Chem., Univ. of Ill., 1911-13; Instr., Chem., Univ. of Wash., Seattle, 1913; Assoc. Prof., Chem., Throop Coll. of Tech. Married Rosalie Mary Retz ('09), Je 26, 1915. Child, Louise Jean, b. Ag 7, 1916. *Address*, 254 S. Meredith Ave., Pasadena, Calif.; *bus. add.*, Throop Coll. of Technology, *do.*

RODNEY LINTON BELL

1915. C. E. (See No. 3636)

JEFFERSON HALL BELT

1915. M. S. (See No. 5031.)

G51. CLAUDIUS EDMUND BENNETT

Engineer; M. S., 1912; b. S 3, 1888, Ruby, Neb.; s. D. L. and M. E. Bennett. B. S., Univ. of Neb., 1909. Technical Apprentice, Westinghouse Elec. & Mfg. Co., E. Pittsburgh, Pa., 1909; Elec. Engr., Utah Power & Light Co., Salt Lake City. *Address*, 423 Kearns Bldg., Salt Lake City.

CLEAVES BENNETT

1893. M. L. (See No. 561.)

G52. ELIZABETH RUTH BENNETT
(GRENNAN)

A. M., 1908; Ph. D., 1910; b. O 9, 1880, Shawnee, Pa.; d. Daniel Tinsman (b. F 5, 1847, Easton, Pa.) and Emmeline (Loux) Bennett (b. Jl 9, 1852, Pipersville, Pa.). Prepared in St. Norm. Sch., East. Stroudsburg, Pa. A. B., Ohio Univ. Sigma Xi; Scholarship and Fellowship in Math. Instr., Math., Univ. of Neb., 1910-17; Auth.: Primitive Groups of Degree 20, *Am. Jour. of Math.*, 1912; Simply Transitive Primitive Groups whose Maximal Subgroup Contains a Transitive Constituent of order p^2 or pq, or a Transitive Constituent of Degree 5, *do.*, 1914. Mem., Am. Math. Soc. Married John Grennan, Je 12, 1913, Lincoln, Neb. *Address*, 605½ Indiana Ave., Urbana.

RALPH ANDERSON BENNITT

1917. C. E. (See No. 5544.)

G53. RUFUS CLARENCE BENTLEY

Instructor; Ph. D., 1917; b. F 6, 1868, Clinton, Ia.; s. Charles Eugene (b. Ap 30, 1841, Onondaga Co., N. Y.) and Persis Orilla (Freeman) Bentley (b. 1839, La Grange Co., Ind.). Prepared in Adelphi Acad., Brooklyn, N. Y. A. B., Univ. of Neb., 1894; A. M., *do.*, 1896. Phi Beta Kappa; Phi Delta Kappa. Fellowship, Columbia, 1900-01; *do.*, Clark Univ., 1901-02; 1st Lt., Nat. Guard of Neb. Cadet Comp., 1894. Dean of Clark Coll., Worcester, Mass., 1902-09; Asst. and Assoc. Prof., Secondary Educ., Stanford Univ., 1910-16; Instr., Dept. of Educ., Univ. of Neb., 1918—. Married Lydia Ellen Hart, S 18, 1895, Hastings, Neb. Children: Elizabeth Noel, b. D 25, 1901; Charis Eugenia, b. N 29, 1903; Lucie Freeman, b. My 11, 1905. *Address*, 2025 S. 26th St., Lincoln, Neb.; *bus. add.*, Univ. of Nebraska, *do.*

G54. OLAF BERGEIM

Instructor; M. S., 1912; b. N 6, 1888, Watertown, S. Dak.; s. P. G. Bergeim. Ph. G., S. Dak. St. Coll. of Agr. and Mech. Arts, 1906; B. S., 1908. Pharmacist, 1908-10; Instr., Jefferson Med. Coll., Philadelphia. *Address*, Brookings, S. Dak.; *bus. add.*, Jefferson Med. Coll., Philadelphia.†

G55. CARL JOSEPH BERGMAN

A. M., 1911; b. Ja 13, 1883, Sweden; s. Carl J. Bergman. A. B., Augustana Coll., 1910. *Address*, 903 W. Illinois St., Urbana.†

IRA JOHN BERKEMA

1915. A. M. (See No. 4070.)

HARRIETT JOSEPHINE BERNINGER

1917. A. M. (See No. 6743.)

G56. HOWARD BROWN BERRY

Farm Mgr.; M. S., 1907; b. F 22, 1879, Bloomington, Ill.; s. Rodolph Fearing (b. O 24, 1851, O.) and Mary Elizabeth (Brown) Berry (b. Ja 17, 1853, Lowell, O.). Prepared in Prep. Sch., Washington St. Coll. B. S., Wash. St. Coll., 1906. Alpha Zeta. Instr., Agr., Washington St. Coll., 1907-08; Exp. Sta. Staff, *do.*, 1909-10; Farm Mgr., 1910—. Mem., Presby. Church. Married May Evans Ap 30, 1907. *Address*, Big Lake, Wash.

G57. PHILIP SHERIDAN BIEGLER

Professor; M. S., 1917; b. Ja 30, 1880, St. Paul; s. Charles A. (b. 1850, Buffalo, N. Y.) and Mary Elizabeth (McClurg) Biegler (b. 1852, Lexington, Ky.). Prepared in Hyde Park H. S., Chicago. B. S., Univ. of Wis., 1905; E. E., *do.*, 1915. Tau Beta Pi; Sigma Tau; Eta Kappa Nu; Sigma Xi; Lambda Chi Alpha;

Debating team; V. P., Univ. of Wis., Engrs. Club. Engng. Dept., Commonwealth Edison Co., Chicago, 1905-06; Instr. and Asst. Prof., Elec. Engng., Univ. of Ia., 1906-09; Engng. Dept., Washington Water Power Co., Spokane, 1909-10; Asst. Prof., Elec. Engng., Purdue Univ., 1910-11; Asst. Prof. and Prof., *do.*, Univ. of Mont., 1911-13; Assoc. and Asst. Prof., *do.*, Univ. of Ill., 1913—. Instr., S. M. A., Univ. of Ill., summer. 1917. On leave, 1918—. Auth.: Notes on Electrically operated Deep Well Pumps. *Technograph*, Vol. 30, 1916; Some Tests of Electrically Operated Deep Well Pumps, *Am. Water Works Assn.*, Vol. 32, 1917; Some Tests of Electrically Operated Deep Well Pumps II, *do.*, 1918; Current and Voltage Relations in 2-phase, 3-phase Transportation, *Technograph*, Vol. 32, 1917; Elec. Lab. Instruction For Large Classes, *Soc. Promotion of Engng. Educ.*, Vol. 7, 1917; A Proposed Course in Elec. Engng., *The Transit*, 1907. Mem., A. I. E. E. Married Martha Irene Shipman, D 20, 1909, Ia. Falls, Ia. Children: Winifred Pearle, b. Ja 2, 1911; Shipman Sheridan, b. D 24, 1913. *Address*, 1105 S. Coler Ave., Urbana; *bus. add.*, 308 Elec. Lab., Univ. of Ill., *do.*

ALICE BIESTER

1913. A. M. (See No. 5037.)

BENJAMIN BING

1891. M. S. (See No. 530.)

G58. LEWIS ISAAC BIRDSALL

Chemist; A. M., 1909; b. O 16, 1884, Patterson, N. Y.; s. Thomas Powell (b. Ja 13, 1856, Orange Lake, N. Y.) and Cynthia Chase (Greene) Birdsall (b. D 17, 1854, S. Starksboro, Vt.). Prepared in Patterson (N. Y.) H. S. A. B., Williams Coll., 1907. Sigma Xi; Phi Lambda Upsilon; Gamma Alpha; V. P., Grad. Club, 1909. Chem. and Bacteriol., Alvord and Burdick, consulting engrs., Chicago, 1909-10; Asst., San. Chem. and Chemist, Ill. St. Water Sur., 1907-9; Asst. to Dir. *do.*, 1911; Supt. of Filtration, Rock Island, Ill., 1911-12; Supt., Purification Div., Water Works Dept., Minneapolis, 1913—. Auth.: Composition and Treatment of Lake Mich. Water, *Bul. 8, Water Survey Series*, Univ. of Ill.; Some Problems in Filtration Plant Operation, *Jour. Am. Water Works Assn.* Vol. 4, No. 4, 1917. Mem., Minneapolis Engrs. Club; Minn. Mycological Soc.; A. C. S.; Am. Pub. Health Assn.; Am. Water Works Assn.; A. A. A. S.; Nat. Geog. Soc.; Univ. Club, Minneapolis; Congr. Church. Married Aimee Burr Cole. Ag 24, 1911, Long Hill, Conn. Child, Lewis Cole, b. Ag 22, 1915. *Address*, Box 31, St. Anthony Falls Sta., Minneapolis; *bus. add.*, Filtration Plant, Columbia Heights, Minn.

G59. DON WARREN BISSELL

Chemist; M. S., 1916; b. Je 12, 1890, Keene, N. H.; s. Warren W. Bissell. Prepared in Keene (N. H.) H. S.; B. S., N. H. Coll., 1914. Asst., Chem., Univ. of Ill., 1915-16; Research Chem., Buffalo, N. Y.; Asst., Nat., Anatine & Chem. Co., Inc., *do.* *Address*, 284 Water St., Keene, N. H.; *bus. add.*, National Anatine & Chemical Co., Inc., Buffalo, N. Y.

G60. MADELINE KAY BIXBY

Health Dept. Director; M. S., 1918; b. F 5, 1896, North Andover, Mass.; d. Alonzo (b. North Acton, Mass.) and Harriett (Watsen) Bixby (b. Lancashire, Eng.). Prepared in John H. S., North Andover, Mass. B. S., Tufts Coll., 1916. Phi Beta Kappa. Staff, Ill. St. Water Sur., 1916-17; Asst., Bacteriol., Federal Antitoxin Lab., N. Y., 1917; Dir., Div. of Lab., Dept. of Health, Bridgeport, Conn., 1917—. Auth.: Articles for Health Dept. Bul., Bridgeport Abstractor, Chemical Abstracts. Mem., A. C. S.; Am. Water Works Society. *Address*, 70 Pleasant St., N. Andover, Mass.; *bus. add.*, Health Dept., Bridgeport, Conn.

ALICE MARY BLACK (ARPS)

1901. A. M. (See No. 1461.)

CHARLES DAY BLACK

1912. M. S. (See No. 4556.)

WILLIAM WESLEY BLACK

1809. A. M. (See No. 1107.)

CLARENCE H. BLACKALL

1880. M. Arch. (See No. 126.)

G61. NORMAN ROBERT BLATHERWICK

Physiol. Chem.; M. S., 1912; b. F 19, 1887, Rock Valley, Ia.; s. John Henry (b. O) and Janet (McArthur) Blatherwick (b. Ill.). Prepared in Grinnell Acad. B. S., Grinnell Coll., 1909; Ph. D., Yale, 1914. Alpha Chi Sigma; Sigma Xi; Currier Fellow in Physiol. Chem., Yale. Asst. Chem., Montifiore Home, New York City, 1914-15; Physiol. Chem., Dairy Div., U. S. dept. Agr., Exp. Farm, Bettsville, Md., 1915-17; *do.*, 1918—. 1st Lt., San. Corps, N. A., 1917-18; Capt., Camp Nutrition Officer, Camp Devens, Mass., 1918; *do.*, Camp Owens, Mass.; Mustered out, Ja 22, 1919. Mem., Am. Soc. Biol. Chem.; Am. Physiol. Soc.; A. C. S. Married Barbara Stowe, Ap 17, 1915, Philadelphia. *Address*, 2821 28th St., N. W., Washington, D. C.

G62. LILLIAN BLAYNEY

Teacher; A. M., 1914; b. Je 24, 1891, Monmouth, Ill.; d. A. C. and Mary Virginia (Ivey) Blayney. Prepared in Monmouth H. S. A. B., Monmouth Coll., 1913. Zeta Epsilon Chi; A. B. L. Soc.; Hist. Club; German Club. Scholarship, Univ. of Ill., 1913-14; Teacher, Hist., Sullivan, Ill., 1914-15; Monmouth, Ill., 1915-16; Head of Hist. Dept., H. S., Villisca, Ia., 1916—. *Address*, 1040 E. Broadway, Monmouth, Ill.; *bus. add.*, High School, Villisca, Ia.

G63. CHARLES KING BLISS

Teacher; A. M., 1909; b. Mr 8, 1873, Kingston Furnace, Mo.; s. N. W. Bliss (b. Bradford, Vt.) and Mary (Andrews) Bliss (b. Warsaw, Ill.). Prepared in Morgan Park Acad. A. B., Univ. of Chicago. Phi Delta Theta; Phi Delta Kappa. Teacher, Moran Sch., Rolling Bay, Wash. Married Adelle Clendenin, Ag 17, 1909, Urbana. *Address*, c/o Moran School, Rolling Bay, Wash.

G64. FRANK WALKER BLISS

Instructor; M. S., 1909; b. Ja 6, 1884, Chicago; s. W. C. and Mary E. Bliss. B. S., Univ. of Mich., 1908. Asst., Phys. Chem., Univ. of Mich., 1907-08; Prof., Quantitative Chem., Univ. of Minn. *Address*, 1016, 17th Ave., S. E., Minneapolis; *bus. add.*, Univ. of Minnesota, *do.*

G65. ELIZABETH BODFISH (CLARKE)

Instructor; M. S., 1917; b. O 31, 1891, Bridgewater, Mass.; d. David Lewis (b. Ja 19, 1864, Wareham, Mass.) and Winifred (Ware) Bodfish, (b. D 19, 1860, North Anson, Me.). Prepared in Palmer (Mass.) H. S.; Northfield Sem., East Northfield, Mass. Ph. B., Brown, 1914. Phi Beta Kappa; Sigma Xi; Scholar in Zool., Univ. of Ill., 1916-17; Instr., Sc., M. C. Wheeler Sch., Providence, R. I., 1914-16; *do.*, H. S., Downers Grove, Ill., 1917—. Mem., Assn. of Coll. Alumnae. Married Edwin Leavitt Clarke, Ja 1, 1918, Palmer, Mass. *Address*, 10 Holbrook St., Palmer, Mass.; *bus. add.*, c/o High School, Downers Grove Ill.

G66. FLORENCE ELSIE BOEHMER

Teacher; A. M., 1918; b. Ap 15, 1890, Springfield, Mo.; d. Charles D. Boehmer. Prepared in St. Norm., Springfield, Mo. A. B., Drury Coll., 1912. Teacher, Aurora, Lebanon and Mound City, Mo., 1912-16; *do.*, Central H. S., Kansas City, Mo., 1917—. *Address*, 969 S. Jefferson, Springfield, Mo.; *bus. add.*, 3603 Benton Blvd., Kansas City, Mo.

MARTHA HARRIET BOGGS (LOVE)

1891. A. M. (See No. 340.)

G67. SIMEON JAMES BOLE

Professor; A. M., 1912; b. Mr 25, 1875, Branch Co., Mich.; s. Charles S. (b. Case Co., Mich.) and Zerirah (Blackman) Bole (b. 1855, Branch Co., Mich.). Prepared in Union City (Mich.) H. S.; Mich. Norm. Sch. A. B., Univ. of Mich., 1902; Univ. of Wis., 1907-8. Fellowship, Educ., Univ. of Ill., 1912; Supt., Pub. Schs., Durand, Mich., 1902-6; Instr., Math., H. S., Madison, Mich., 1906-7; Supt. Schs., Jefferson, Wis., 1907-10 Instr., Math., Univ. Acad., 1910-11; Assoc., Pomol., Univ. of Ill., 1912-18; Asst. Prof., Agr., Mo. Wesleyan Coll., 1918—. Mem., M. E. Church. Married Harriette May Vandercook, Je 1903, St. Louis, Mich. Children: Mildred Irene, b. Ag 3, 1904 (died F 6, 1906); Charles Francis, b. F 27, 1906; Crystal Elaine, b. Mr 19, 1909. *Address*, Cameron, Mo.; *bus. add.*, Mo. Wesleyan Coll., *do.*

ANNA LOUISE BOND

1906. A. M. (See No. 1821.)

G68. JOHN DAVID BOND

Professor; A. M., 1915; b. S 16, 1883, Gallatin, Tenn.; s. J. D. (b. Jl 27, 1860, *do.*) and T. Lillie (Ramsey) Bond (b. Ja 24, 1861, *do.*). Prepared in Gallatin Sem.; B. A., Univ. of Tenn., 1909. Phi Kappa Phi. Fresh. Scholarship; Allen Prize in Math.; Pres., Soph. Class; Pres., Y. M. C. A.; Class Poet; Ath. Council. Instr., Math., A. and M. Coll., Tex., 1911-16; Asst. Prof., *do.*, 1916—. Mem., Math. Assn. of Am.; Nat. Geog. Soc. Married Leila McGregor, S 8, 1915, Houston, Tex. Child, Lora, b. My 17, 1917. *Address*, College Station, Tex.

HALBERT EVANS BONER

1906. M. E. (See No. 2331.)

FREDERICK GORDON BONSER

1902. M. S. (See No. 1463.)

SIMEON E. BOOMER

1913. A. M. (See No. 3646.)

G69. GEORGE PAUL BOOMSLITER

Professor; M. S., 1914; b. O 10, 1879, Grand Haven, Mich.; s. Marinus (b. F 10, 1843, Zeeland, Holland) and Sarah (Vogel) Boomsliter (b. F 12, 1854, Alsace, France). Prepared in Grand Haven (Mich.) H. S. B. S., Mich. Agr. Coll., 1906. Tau Beta Pi. Draftsman and designer, Phoenix Bridge Co., Phoenixville, Pa., 1906-09; Instr., Univ. of Ill., 1909-15; Assoc. Prof., T. and A. M., *do.*, 1915—. Mem., Soc. Promotion Engng. Educ., 1914—. Married Alice Ella Colgan, 1910, Philadelphia. Children: Alice Colgan, b. My 12, 1911; Margaret Ella, b. Ja 12, 1914; Paul Colgan, b. O 24, 1915. *Address*, 612 W. Indiana Ave., Urbana; *bus. add.*, 210 Engineering Bldg., Univ. of Ill., *do.*

G70. HARRY TYLER BOOTH

(Husband of No. 9033)

Engineer; M. S., 1917; b. Mr 24, 1895, Richwood, O.; s. George H. and Mary M. (Nettleton) Booth. B. S., Carleton Coll., 1915; Univ. of Minn. Gamma Alpha; Phi Beta Kappa; Sigma Xi; Am. Phys. Soc.; Scholarship, Univ. of Ill.; Instr., *do.* Summers, 1916-17; Aeronautical Engr., Curtiss Engng. Corp., Garden City, L. I., 1917—. Auth.: Distribution of Potential in a Corona Tube, *Phys. Review*, S, 1917; The Effect of Numbers in Aerial Warfare, *Aviation*, Je 5, 1918; *do.*, *Automotive Industries*, Je 20, 1917; Recent Developments in Aeronautics, *Ill. Quarterly*. Married Carolyn Rose Dennis ('18), Ja 1, 1919, Glencoe, Ill. *Address*, Stearns Park, Long Island, N. Y.; *bus. add.*, c/o Curtiss Engng. Corp., Garden City, *do.*

G71. RAYMOND FRANKLIN BORDEN

(Husband of No. 5649)

Instructor; Ph. D., 1918; b. Ag 2, 1892, Portsmouth, R. I.; s. Alonzo Edgar (b. 1863, *do.*) and Lillian Gardner (Collins) Borden (b. 1862, Apponary, R. I.). Prepared in Rogers H. S., Newport, R. I. Ph. B., Brown, 1914; A. M., *do.*, 1915. Phi Beta Kappa; Sigma Xi. Asst., Math., Brown, 1914-15; Instr., *do.*, R. I. Sch. of Design, 1914-15; Asst., Math., Univ. of Ill., 1915-18; Instr., *do.*, 1918—. Married Emma Margaret Fahrnkopf ('13), Jl 4, 1918, Newton, Ill. *Address*, 1212 University Ave., Urbana; *bus. add.*, 250 Natural History Bldg., Univ. of Ill.

JOHN HENRY BORNMANN

1912. M. S. (See No. 4083.)

SUDHINDRA BOSE

1909. A. M. (See No. 2912.)

G72. ERNEST LESLEY BOST

Supt. Schs.; A. M., 1909; b. N 3, 1880, Irving, Ill.; s. D. E. and Margaret C. Bost. Ph. B., Greenville Coll., 1908. Married Ag 27, 1904. Children: Margaret Louise, b. D 10, 1906; Freaman Logan, b. O 23, 1908 (died Jl 21, 1909). *Address*, 221 S. 14th St., Murphysboro, Ill.

ALIDA CYNTHIA BOWLER

1911. A. M. (See No. 4084.)

G72A. ARTHUR CLIFTON BOYCE

Teacher; A. M., 1907; b. S 24, 1884, Tuscola, Ill..; s. A. E. and Olive A. (Moore) Boyce. Prepared in Tuscola H. S.; Lafayette Coll., Easton, Pa. Ph. B., Lafayette Coll., Easton, Pa., 1907. Prin., H. S., Armington, Ill., 1911-12. *Address*, Tuscola, Ill.

G73. CECIL WAYNE BOYLE

Teacher; A. M. 1917; b. N 26, 1888, Shoals, Ind.; s. George Richard and Addie (Ragle) Boyle. Prepared in Shoals (Ind.) H. S.; Ind. Univ., 1906-08. A. B., DePauw Univ., 1910. Phi Kappa Psi; Basketball Varsity; Glee Club; Band; Orchestra. Asst. Chem., Purdue, 1911-12; Chem., Dupont Powder Co., Chester, Pa., summer 1912; Teacher. H. S., Union City, Ind., 1912-13; Grad. Asst., Chem., Univ. of Ill., 1916-17; Teacher, H. S., Kenilworth, Ill., 1912-16, 1917-18. U. S. N. R. F., Municipal Pier, Chicago, F 16, 1918; Instr., Officer's Material Sch., Pelham Bay, N. Y.; Mustered out, Mr 4, 1919. Mem., Christian Church. *Address*, Kenilworth, Ill.

CLARENCE BOYLE, JR

1916. M. E. (See No. 4086.)

G74. RUSSELL STARKEY BRACEWELL

Chemist; M. S., 1918; b. Jl 18, 1891. Lineville, Ia.; s. John William (b. Ja 1, 1865. Clio Ia.) and Emma Lalitia (Lawson) Bracewell (b. S 29, 1867, *do.*). Prepared in Kincaid (Kan.) H. S.; A. B., Univ. of Kan., 1916. Gamma Alpha; Alpha Chi Sigma; Phi Lambda Upsilon. Research Chem., Am. Cotton Oil Co., Chicago, 1918—. *Address*, 6234 Harper Ave., Chicago; *bus. add.*, 225 W. 18th St., *do.*

G75. BERNICE MARGARET BRADFORD

Instructor; A. M., 1909; b. O 18, 1878, Bear Lake, Mich.; d. Joshua (b. 1830, St Andrews, New Brunswick) and Margaret McLaughlin (b. 1832, *do.*). Prepared in Ferris Inst., Big Rapids, Mich. A. B., Univ. of Mich., 1907. Mich. Alumnae Scholarship, 1906; Lucinda Stone Scholarship, 1907; Jr. and Sr. Oratorical Contests. Teacher, Frankfort, S. Dakota, 1909-10; Field Mgr., King Richardson Co., 1910-12; Prof. Eng., Eureka Coll., 912-14; Prin. H. S., Villa Grove, Colo., 1915-16; Asst., Prin., Clydepark, Mont., 1916-18; Instr Pub. Speaking, Greeley, Colo., 1918—. Federal Food Administrator, Upper Shields River Valley, 1917-18. Auth.: In Mich. and other Poems, 1918; The Trail of the Yellowstone, 1918. Mem., O. E. S.; Women's Lib. Club, Clydepark, Mont. *Address,* Bear Lake, Mich.; *bus. add.,* Greeley, Colo.

G76. ST. ELMO BRADY

Professor; A. M., 1914; Ph. D., 1916; b. D 22, 1884, Louisville, Ky.; s. Thomas Alexander (b. D 28, 1858, *do.*) and Celester (Parker) Brady (b. Mr 28, 1869. *do.*). Prepared in Louisville Colored H. S. B. A., Fisk Univ., 1908. Alpha Phi Alpha; Prof., Chem. and Head, Dept. of Sc., Tuskegee Inst. Auth.: Three monographs on Household Chemistry for Girls; (with G. D. Beal) The Hydrochloric Method for the Determination of Alkaloids, *Jour. Engng. Chem.,* 1915; Three abstract articles, *Sc.,* 1914-15; (with Dr. C. G. Derick) Ionization Constants of Monobasic Paraffin Acids. Mem., Phi Lambda Upsilon; Sigma Xi; A. C. S. Married Myrtle Marie Travers, Ag 28, 1917, Denver. *Address,* Tuskegee Inst., Tuskegee, Ala.

G77. JOSEPH MARVIN BRAHAM

Chemist; Ph. D., 1918; b. F 1, 1891, Artesian, S. Dak.; s. Nels H. (b. S 5, 1849, Norway) and Gina Braham (b. F 7, 1848, *do.*). Prepared in Moscow (Idaho) H. S.; Prep. Dept., Univ. of Idaho. B. S., Univ. of Idaho, 1914. Phi Lambda Upsilon; Sigma Xi; Gamma Alpha. Gas Chem., War Dept., Washington, D. C., 1918; Capt., *do.;* Am. Univ. Exp. Sta., Washington, D. C.; Mustered out, F 18, 1919. Auth.: Heats of Dilution; I. A. Calorimeter for Measuring Heats of Dilution, II, The Heat of Dilution of Ethyl Alcohol, *Jour. A. C. S.,* Vol. 39, 1917. *Address,* 3402 Macomb St., N. W., Washington, D. C.; *bus. add.,* Am. Univ. Exp. Sta., *do.*

G78. SILAS ALONZO BRALEY

Instructor; M. S., 1915; Ph. D., 1917; b. D 10, 1889, Cherokee, Ia.; s. Ulysses Grant (b. Je 6, 1868, Fond du Lac, Wis.) and Grace Perkins (Lawrey) Braley (b. F 12, 1869, Dodgeville, Wis.). Prepared in Cherokee (Ia.) H. S. A. B., Morningside Coll., 1913. Fellow, Chem., Univ. of Ill., 1916-17; Instr., *do.,* 1917—. Auth.: (with G. Mc P. Smith) Heterogeneous Equilibria between Aqueous and Metallic Solutions, *Jour. A. C. S.,* Vol. 39, 1917. Mem., Sigma Xi; Phi Lambda Upsilon; Gamma Alpha; A. C. S.; A. A. A. S. Married Sara Rachel Whitehouse, S 1, 1915, Cherokee, Ia. Children: Silas Alonzo, Jr., b. Jl 15, 1917; Virginia Grace, b. Jl 23, 1918. *Address,* 710 W. Nevada St., Urbana.

ROYDEN EARL BRAND

1912. M. S. (See No. 3653.)

ALEXANDER RUDOLPH BRANDNER

1914. M. S. (See No. 5556.)

G79. FREDERICK AUGUSTUS BRAUN

Instructor; Ph. D., 1909; b. Mr 28, 1874, Pittsburgh, Pa.; s. Gustav (b. S 10, 1844, Klein Sanskau bei Montau, West Prussia, Ger.) and Henrietta (Sontowsky) Braun (b. Nov. 13, 1846, Leistenau, West Prussia). Prepared in Columbia Norm. Acad., Columbia, Mo. Acacia; Studentenzirkel. Grad. Fellowship, Ger., Univ. of Ill., 1908; A. B., Univ. of Mo., 1902; A. M., Harvard Univ., 1907; Auth., Margaret Fuller and Goethe, Henry Holt & Co., New York City, 1910. Bapts. Church; A. F. A. M.; Mod. Lang. Assn.; Nassau Club; Am. Whig Soc. (Honorary); Triangle Club. Married Florence Fischer, Ag 14, 1912, Spring Lake, Minn. *Address,* 18 Bank St., Princeton, N. J.

NELLIE MATHILDA BREDEHOFT

1911. A. M. (See No. 3292.)

G80. CARL SHIPMAN BREESE

Electrician; M. S., 1916; b. N 9, 1892, Manhattan, Kan.; s. Claude M. Breese. Prepared in Manhattan (Kan.) H. S.; Gen. Elec. Co. Sch. B. S., Kan. St. Agr. Coll., 1912. Electn., A. T. and T. Co., Chicago. 2nd Lt., Co. A, 56th U. S. Engrs., A. E. F., France, 1918—. *Address,* 318 Leavenworth St., Manhattan, Kan.; *bus. add.,* 5714 Kimbark Ave., Chicago.

WILLIAM CHARLES BRENKE

1899. M. S. (See No. 936.)

G81. GARLAND ARMOR BRICKER

Professor; A. M., 1910; b. Mr 20, 1881, Etna, O.; s David A. and Christiana A. (Rudolph) Bricker (b *do.*) Prepared in Etna (O.) H. S.; O. Univ. B. Ped., Lima Coll., 1907; O. St. Univ., 1907-8 Phi Kappa Phi; Acacia. Asst., Agr. Educ., Dept. of Agr. Exten., Coll. of Agr., O. St. Univ., 1910; Asst. Prof., Agr. Educ., Colls. of Educ. and Agr., *do.,* 1911; Prof., Agr. Teaching, Syracuse Univ., 1916—. Auth.: The Teaching of Agr in the H. S., Macmillan Co., 1911; Agricultural Education for Teachers, Am. Book Co., 1914; Solving the Country Church Problem, Methodist Book Concern, 1913; articles in various educational perodicals. Married Edith Mable McCelland, Je 12, 1909, McArthur, O. *Address,* 858 Sumner Ave., Syracuse, N. Y.; *bus. add.,* Syracuse Univ., *do.*

*EDWIN CRESSY BRIGGS

1909. M. E. (See No. 1827.)

G82. REED OSHEA BRIGHAM

Med. Student; M. S., 1914; b. D 20, 1888, Toledo, O.; s. Oshea Stowell (b. Ag 17, 1852, Erie, Mich.) and Caroline (Mulhallen) Brigham (b. Ap 6, 1852, *do.*). Prepared in Toledo (O.) Central H. S. B. S., O. St. Univ., 1912; Ph. D., Univ. of Mich., 1916. Sigma Xi; Gamma Alpha. Asst., Bot., Univ. of Ill., 1912-14; Instr., Univ. of Cincinnati, 1916-17; do., Winona Coll., Summer Sch., 1916-17; Med. Stud., 1917-18. Enlisted in Med. Reserve of U. S. Army, 1918. Auth.: Sterilization of Pop Corn *Mich. Acad. of Sc.,* 1915; Assimilation of Organic Nitrogen by Higher Plants and the Effect of Bacillus Subtilis on Such Assimilation, *Soil Sc., Vol.* 3, F 1917. *Address,* 141, 21st St., Toledo, O.

G83. CHARLES FRANCIS BRISCOE

Professor; A. M., 1905; Ph. D., 1912; b. N 1, 1868, DePauw, Ind.; s. Anthony Wayne (b. *do.*) and Margaret Jane (Sappenfield) Briscoe (b. Bradford, Ind.). Prepared in Valparaiso Norm. Sch. A. B., Ind. Univ., 1899. Sigma Xi. Teacher, Sc. and Math., O. Valley Norm. Sch. 1896-97; Prin., H. S., Hoopeston, 1899-1903; Instr., Bot., Univ. of Ill., and Asst., Soil Bacteriol., Ill., Agr. Exp. Sta., 1904-12; Prof., Bacteriol., Exp. Sta., Miss. Agr. Coll., 1912—. Auth.: Numerous reports in *Bul. of Miss. Agr. Exp. Sta.* Mem., Ill. Acad. of Sciences; A. A. A. S.; Am. Bacteriol. Soc.; M. E. Church. Married Mayme Louden, Jl 1, 1900, Moberly, Ind. Child, Marguerite, b. My 1, 1901. *Address,* Agricultural Coll., Miss.

G84. WILLIAM EVERETT BRITTON
(Husband of No. 4105; Brother of No. 6759)

Instructor; A. M., 1910; J. D., 1914; b. Mr 23, 1887, Bible Grove, Ill.; s. Joseph Walter (b. Ja 15, 1885, Akron, O.) and Lucretia Ada (Morgan) Britton (b. S 21, 1863, Bone Gap, Ill.). Prepared in Carlyle H. S. A. B., Mc Kendree Coll., 1909. Pi Kappa Alpha; Phi Alpha Delta; Delta Sigma Rho; Beta Gamma Sigma; Alpha Kappa Psi; Phi Eta. Lawyer, Chicago, 1914-16; Instr., Bus. Law, Univ. of Ill., 1916—. Auth.: Assignment of Mortgages Securing Negotiable Notes, *Ill. Law Review*, Vol. 10, 1915; Injunction to Restrain Breach of Negative Covenants, *Ill. Law Bul.*, Vol. 1, No. 2. Mem., Ill. Bar Assn.; Am. Pol. Sc. Assn.; Am. Econ. Assn.; Univ. Club, Urbana. Married Sarah Myrtle Castile ('10), Jl 28, 1916, Danville, Ill. Child, Kent, b. Je 18, 1918. *Address*, 1001 W. Oregon St., Urbana; *bus. add.*, Coll. of Commerce, Univ. of Ill., *do.*

VIOLA BROOKS

1918. A. M. (See No. 8166.)

G85. ELMER JAY BROWN

Professor; A. M. and Ph. D., 1911; b. Jl 31, 1886, S. Elgin, Ill.; s. Rhodelphis P. (b. Ag 2, 1829, Alymer, Can.) and Mary J. (Shover) Brown (b. O 3, 1844, Greenbrier Co., W. Va.). Prepared in Evansville (Wis.) Sem. B. S., Greenville Coll., 1908. Alpha Kappa Psi; Grad. Club; Scholarship and Fellowship in Econ.; Pres., Jr. Class; V. P., Grad. Club. Instr., Econ., Pa. St. Coll., 1911-13; Asst. and Assoc. Prof., Econ., Ore. Agr. Coll., 1913-17; Prof. and Head, Dept., Social Sc., Univ. of Ariz., 1917—. Auth.: The Public Domain in its Economic Aspect. Mem., Am. Econ. Assn. Married Maude Tong, Ag 18, 1918, Tuscon, Ariz. *Address*, 744 E. 4th St., Tuscon, Ariz.; *bus. add.*, Univ. of Ariz., *do.*

G86. FAY CLUFF BROWN
(Husband of No. 3336)

Teacher; A. M., 1906; b. N 23, 1881, Washington, C. H. O.; Prepared in Lyons (Ind.) H. S., Green Co. Norm.; Milliken Univ.; A. B., Ind. Univ., 1904. Teacher, Pub. Sch., Ind.; *do.*, H. S., Decatur, Ill. Married Dora Davidson ('08), Jl 14, 1908, Sullivan, Ill. *Address*, 220 Ronalds St., Iowa City, Ia.

G87. HAZEL ELIZABETH BROWN

Welfare Dir.; A. M., 1918; b. Ag 30, 1893, Lowell, Mass.; d. Frederick S. (b. *do.*) and Elizabeth (Mitchell) Brown (b. Mr 1, 1864, Industry, Me.). Prepared in Lowell (Mass.) H. S.; Cedar Rapids (Ia.) H. S. B. S., Coe Coll., 1915. Chi Omega. Trade Teacher and Welfare Worker, West. Union Telegraph Co., at LaSalle and Jackson, Ill.; Welfare Dir., Douglas Co., Mfrs. of Corn Products, Cedar Rapids, Ia., 1918—. *Address*, 1604 1st Ave., East Cedar Rapids, Ia.

HOWARD DEXTER BROWN

1917. M. S. (See No. 6115.)

HUGH ALEXANDER BROWN

1913. M. S. (See No. 4573.)

G88. JAMES HOWARD BROWN

Associate; M. S. in Sc., 1909; b. My 18, 1884, Jacksonville, Ill.; s. William Thomas (b. Je 23, 1853, Morgan Co., Ill.) and Anna Flora (Thompson) Brown (b. F 3, 1862, Cass Co., Ill.). Prepared in Jacksonville H. S. B. S., Ill. Coll., 1906; Ph. D., Harvard, 1917. Sigma Xi. Bus. Mgr., Ill. Coll. Conservatory of Music, Jacksonville, Ill., 1906-08; Austin Teaching Fellow in Comparative Pathology, Harvard Med. Sch., Boston, Mass., 1912-15; Asst. in Comparative Pathology, *do.*, 1915-17; Assoc., Dept. of Animal Pathology, Rockefeller Inst. for Med. Research, Princeton, N. J., 1917—. Auth.: The Use of Blood Agar for the Study of Streptococci, 122 pp., Ja 21, 1919, (with Theobald Smith) A Study of Streptococci Isolated from Certain Presumably Milk-borne Epidemics of Tonsillitis Occurring in Mass. in 1913 and 1914, *Jour. of Med. Research*, Vol. XXXI, 1915; A New and Simple Method of Transfusion (with A. R. Kimpton) *Jour. of Am. Med. Assn.*, Vol. LXI. 1913; Technic of Transfusion by Means of Glass Tubes, *Bul. of the Dept. of Surgery*, Harvard Med. Sch.; Methods for the Isolation and Identification of Streptococcus hemolyticus (with 14 others in conference at Princeton, N. J., Je 1, 1918) adopted and published by the Med. Dept .of the U. S. Army. Married Dessau Wanda Duncan, S 1910, Mt. Sterling, Ill. Child, Thomas Duncan, b. Ap 1918. *Address*, 25 Jefferson Road, Princeton, N. J.; *bus. add.*, Department of Animal Pathology, Rockefeller Institute, *do.*

JOHN BERNIS BROWN

1917. M. S. (See No. 6767.)

G89. LOIS ADELINE BROWN

Prin., H. S.; A. M., 1914; b. N 30, 1891, Oshkosh, Wis.; d. George Mervin (b. N 30, 1857, Dana, Mass.) and Addie J. Gordon (b. Ag 14, 1859, Waterford, Pa.). Prepared in So. Ill. St. Norm. Univ. A. B., James Milliken Univ., 1912. Pi Beta Phi; Y. W. C. A.; Kappa Soc. Teacher, Eng., Union Acad., Anna, Ill., 1914-16; Prin., Griggsville H. S., 1916—. *Address*, Carbondale, Ill.; *bus. add.*, Griggsville, Ill.

PEMBROKE HOLCOMB BROWN

1917. A. M. (See No. 6769.)

RALPH LEE BROWN

1881. M. L. (See No. 59.)

G90. ROBERT WESLEY BROWN

M. S., 1913; b. Ap 29, 1890, Conde, S. Dak.; s. W. W. Brown. Prepared in John Marshall H. S., Chicago. B. S., N. W. Univ., 1911; Univ. of Chicago Summer sessions, 1910-11. Teacher, H. S., Hinsdale, 1911-12. *Address*, P. O. Box E., Bartlesville, Okla.†

WALTERS BURROWS BROWN

1905. M. S. (See No. 1019.)

HOWARD GRAY BROWNSON

1909. Ph. D. (See No. 2595.)

G91. DANIEL MILTON BRUMFIEL

Instructor; A. M., 1913; b. Ja 20, 1890, Fayette Co., Ind.; s. Daniel Brumfiel. Prepared in Connersville H. S.; Ind. St. Norm. Sch. A. B., Lombard Coll., 1912. Instr., An. Biol., Univ. of Ia., Iowa City, Ia. *Address*, 118 N. Johnson St., Iowa City, Ia.†

MARY VIOLA BRUNER (TEHON)

1916. A. M. (See No. 5562.)

G92. ELIZABETH PARNHAM BRUSH

A. M., 1912; A. B. Smith Coll., 1909. Asst., Hist., Univ. of Ill., 1910-18. *Address*, Boulder, Colo.

G93. JOHN MYRON BRYANT

Professor; M. S., 1911; b. Jl 10, 1877, East Templeton, Mass.; s. John Artemus (b. 1832, Rutland, Mass.) and Clara Swan (Hale) Bryant (b. D 1836, Hubbardston, Mass.). Prepared in Templeton H. S.; Cushing Acad., Mass. Sigma Xi; Eta Kappa Nu. B. S., Worcester Poly. Inst., 1901. With Gen. Elec. Co., Schenectady, N. Y., 1901-3; with Oriental Powder Co.,

Fairchance, Pa.; Instr. Elec. Engr. Univ. Ill., 1903-7; Instr. Summer School for Artisans, Univ. of Wis., 1904; Instr. in Elec. Engr., Univ. of Ill., 1903-7; Assoc., *do.*, 1907-9; Asst. Prof. *do.*, 1909; Head of Elec. Engng. Dept., Univ. of Tex., Austin, Tex. Auth.: Electricity in the Manufacture of Powder, Technograph, 1904; assisted in publication of V. H., Swenson & Frankenfield, Testing of Electro-Magnetic-Machinery, 1911, Macmillan, (with H. G. Hake) Street Lighting Engng. Exp. Sta. Bull. No. 51, 1911. Member M. E. Church; Assoc. mem., A. I. E. E.; Soc. for the Promotion of Engng. Educ. U. S. S. M. A., Univ. of Tex., Austin, Tex., 1918. Married Lucinda Jane Rice, Ag 18, 1904, Wallon Lake, Mich. Child, Kathryn Hale, b. My 24, 1906. *Address*, 610 W. Oregon, Urbana, Ill.

G94. WILLIAM THOREAU BRYANT

Supt., Oil Refinery; M. S., 1917; b. N 17, 1888, Hillsboro, Tex.; s. Isaac H. (b. Mooresville, Tenn.) and Sarah C. (Lowler) Bryant. Prepared in Hillsboro H. S. B. S., A. & M. Coll., Tex., 1911; Ch. E., *do.*, 1913. Supt., La. Oil Refining Corp., Shreveport, La. Auth.: Lab. Manual of Agr. Chem., Ginn & Co. Married Lillion Botte, Ag 7, 1914, Bryan, Tex. *Address*, Shreveport, La.

JOHN LEE BUCHANAN

1909. E. E. (See No. 2038.)

G95. WALTHER BUCHEN

Advertiser; A. M., 1913; b. D 22, 1886, Theresa, Wis.; s. William (b. Mr 23, 1856, Cincinnati) and Augusta (Walther) Buchen (b. S 1, 1858, Theresa, Wis.). Prepared in Mayville (Wis.) H. S. E. A., Univ. of Wis., 1911. Phi Gamma Delta. Asst., Eng., Univ. of Ill., 1911-15; Advertising Agency work, Chicago, 1915—. Mem., Union League Club, Chicago. Married Margaret Head, O 25, 1915, Madison, Wis. Children: Elizabeth Potter, b. N 8, 1916; Esther Reed, b. N 21, 1917. *Address*, 1101 Pratt Blvd., Chicago; *bus. add.*, Garland Bldg., *do.*

G96. ALONZO MORRIS BUCK

Consulting Engr.; E. E., 1917; b. Ja 17, 1881, Washington, D. C.; s. Alonzo Morris (b. Ja 24, 1826, Glen Falls, N. Y.) and Marion Pollard (Douglas) Buck (b. N 1, 1837, Bethesda, Md.). Prepared in Eastern H. S., Washington, D. C.; Clarkson Sch. of Tech.; M. E., Cornell, 1904. Sigma Delta; Eta Kappa Nu; Sigma Tau; Senators. Engr., Westinghouse Elec. & Mfg. Co., 1904-05; 1906-07; Instr., Elec. Engng., Cornell, 1905-06; Asst. Prof., *do.*, N. H. Coll., 1908-10; Prof., *do.*, Clarkson Sch. of Tech., 1910-11; Asst. Prof., Ry. Elec. Engng., Univ. of Ill., 1911-17; Consulting Engr., with John A. Beeler, New York City, 1916—. Designed several larger elec. motors and generators. Invented time recording devices for vehicles or railway cars, 1918. Auth.: The Elec. Ry., McGraw-Hill Book Co., 1915; Numerous articles in *Sibley Jour. of Engng.; St. Ky. Jour.; Clarkson Bul.; Univ. of Ill. Engng. Exp. Sta. Bul.; The Technograph; Elec. Ry. Jour.; Elec. Review; Western Electn.* Mem., Soc. for Promotion of Engng. Educ.; A. A. A. S.; Am. Inst. of Elec. Engrs.; A. I. E. E.; Am. Elec. Ry. Assn.; Com. on Educ. Married Ada Grace Adkins, Ag 3, 1910, Lockport, N. Y. Children: Frederic Morris, b. My 6, 1912 (died F 13, 1914); Ada Elizabeth, b. S 6, 1913; Dorothy May, b. F 6, 1916. *Address*, 5 West End Place, Elizabeth, N. J.; *bus. add.*, 52 Vanderbilt Ave., New York City.

HENRY BUELLESFIELD

1915. A. M. (See No. 2598.)

JOHANNES PETRUS DU BUISSON

1914. M. S. (See No. 5639.)

BENJAMIN FRANKLIN BULLARD

1898. A. M. (See No. 305.)

GEORGE WESLEY BULLARD

1898. A. M. (See No. 306.)

HELEN ELIZABETH BULLARD (BATES)

1907. A. M. (See No. 2339.)

SAMUEL ALEXANDER BULLARD

1903. M. Arch. (See No. 166.)

JESSIE JANE BULLOCK (KASTNER)

1906. A. M. (See No. 1313.)

G97. DOROTHY ETTA BUNDY

A. M., 1918; b. S 15, 1893, Centralia, Ill.; d. W. F. Bundy; A. B., Univ. of Wis., 1915. *Address*, 620 E. Broadway, Centralia, Ill.

G98. HENRY ALFRED BURD

Instructor; A. M., 1911; Ph. D., 1915; b. Jl 12, 1889, Armstrong, Ill.; s. William Frazee (b. My 20, 1838, O.) and Mary Eliza (Bass) Burd (b. Mr 19, 1851, Vermillion Co., Ill.). Prepared in Rossville H. S. B. S., Ill. Wesleyan Univ., 1910. Tau Kappa Epsilon; Phi Eta; Scholarship and Fellowship in Eng., Univ. of Ill. Prof. and Head, Eng. Dept., Hiram Coll., O., 1912-14; Instr., Eng., Univ. of Wis., 1915-17; Asst. Sec., Wis. St. Council of Defense, 1917; *do.*, Federal Food Adm. for Wis., 1917—. Ex. Sec., Wis. St. Council of Defense. Auth.: Joseph Ritson, A Critical Biography, Univ. of Ill., 1916; English Literature Courses in Small Colleges, *Eng. Jour.*, Vol. 3; Nemesis in Julius Caesar, *Educ.*, Vol. 34, No. 9; The Golden Age Idea in Eighteenth Century Poetry, *Sewanee Review*, Vol. 23, No. 2; Joseph Ritson and Some Eighteenth Century Critics of Shakespere, *Shakespere Studies*, Madison, 1916; Eight Unpublished letters of Joseph Ritson, *Transactions of Wis. Acad.*, Vol. 19, Part 1. Mem., Mod. Lang. Assn. of Am.; Wis. Acad. of Scs., Arts and Letters. Married Jennie E. Heckerson, D 25, 1912, Armstrong, Ill. Children: Jacqueline, b. S 6, 1913; Miriam, b. F 4, 1916; Sherman Kay, b. Ja 28, 1918. *Address*, 11 S. Warren St., Madison, Wis.; *bus. add.*, St. Capitol, *do.*

CHARLES BAKER BURDICK

1912. C. E. (See No. 862.)

CARY CLIVE BURFORD

1905. A. M. (See No. 2040.)

*CLAUDE EMANUEL BURGENER

1911. A. M. (See No. 4098.)

G99. PAUL STEERE BURGESS

Chemist; M. S., 1911; b. Mr 17, 1885, Providence, R. I.; s. Gideon Albert (b. 1853, *do.*) and Emma A. (Steere) Burgess (b. 1857, Greenville, *do.*). Prepared in Berea Acad. B. S., R. I. St. Coll., 1910. Alpha Chi Sigma; Phi Lambda Upsilon; Sigma Xi; Phi Kappa Phi. Scholar, Univ. of Ill., 1910-11; Asst., Bacteriol., *do.*, 1911-12; Instr., Soil Chem. and Bacteriol., Univ. of Calif., 1912-13; Asst. Prof., Soil Chem. and Bacteriol., *do.*, 1913-15; Chief Chem. and Bacteriol., Exp. Sta., Hawaiian Sugar Planter's Assn., 1915—. Auth.: Soil Bacteriol. Lab. Manual, Chem. Pub. Co., Easton, Pa., 1914; many scientific articles on Soil Chem. and Bacteriol. Mem., A. C. S.; A. A. A. S.; Am. Soc. Agron.; Nat. Geog. Soc.; Soc. Am. Bacteriol.; Hawaiian Chem. Assn.; A. F. A. M.; R. A. M. Married Frances Bernice Dougan, Ap 30, 1914, Berkeley, Calif. *Address*, Box 411, Honolulu, T. H.

G100. CHARLES ELDRID BURKE

Professor; Ph. D. in Sc., 1911; b. Jl 7, 1881; s. Joseph J. (b. Hartford, Ont.) and Elnora (Van Loon) Burke (b. *do.*). Prepared in Brantford, Ont., Collegiate Inst. A. B., 1907; A. M., 1909; McMaster Univ., Toronto, Ont. Sigma Xi; Kappa Delta Pi; Phi Lambda Upsilon; Fellowship, Chem., Univ. of Ill., 1909-11; Instr., Chem., Univ. of Calif.; Asst. Prof., Chem., Univ. of Vt. Am. Chem. Soc.; Ill. Acad. Sci. *Address,* Univ. of Vermont, Burlington, Vt.

G101. WILLIAM LEONIDAS BURLISON

Professor; M. S., 1908; Ph. D., 1915; b. S 3, 1882. Prepared in Univ. of Okla. Prep. Sch. B. S., Univ. of Okla., 1905. Alpha Zeta; Acacia; Graphomen. Asst., Agron., Okla. A. and M. Coll. and Exp. Sta., 1906-10; Assoc. Prof., Crop Production, Univ. of Ill., 1912-15; Assoc. Chief, Agr. Exp. Sta., *do.,* 1916-18. Chief in Crop Production, *do.,* 1918—. Auth., Several Buls., Okla. and S. Dak. Exp. Stas.; (with W. I. Brockson) Sweet Clover Production, Univ. of Ill. Coll. of Agr.; Numerous articles on Agr. Topics. Married Flossy Belle Lewis, Bartlesville, Okla. Children: Mildred Eloessa, b. S 10, 1910 (died Jl 6, 1912); Lewis Eugene, b. My 22, 1913; Ruth Helen, b. S 7, 1917. *Address,* 1407 S. Orchard St., Urbana.

JOSEPHINE ELIZABETH BURNS (GLASGOW)

1911. A. M. (See No. 3671.)

RUTH MITCHELL BURNS (LORD)

1913. A. M. (See No. 4579.)

OPAL BURRES

1909. A. M. (See No. 3303.)

*MILDRED ANNA BURRILL (STONE)

1908. A. M. (See No. 1833.)

HENRY JACKSON BURT

1914. C. E. (See No. 937.)

LAURENCE VREELAND BURTON

1914. M. S. (See No. 4583.)

LOIS IRENE BURWASH

1907. A. M. (See No. 2602.)

MILO BENEDICT BURWASH

1892. M. S. (See No. 1.)

*FRANK LYMAN BUSEY

1898. M. E. (See No. 864.)

JOHN KENYON BUSH

1903. A. M. (See No. 1317.)

G102. MINNIE MAY BUSH

Sec., Associated Charities; A. M., 1909; b. D 12, 1882, Knoxville, Ia.; d. Benjamin (b. Ja 24, 1841, Coshocton, O.) and Fidelia (Dickerson) Bush (b. S 22, 1850, Richland Co., O.). Prepared in Knoxville (Ia.) H. S. A. B., Cornell Coll., 1908. Teacher, 1909-12; Visitor, Social Work, 1912; Asst. Sec.; Acting Gen. Sec., Associated Charities, Des Moines. *Address,* Knoxville, Ia.; *bus. add.,* Des Moines.

HELEN BUTTERFIELD (SCHOONHOVEN)

1894. M. L. (See No. 636.)

EMMA BERTHA BUTZOW

1918. A. M. (See No. 6136.)

EDWIN WALKER BUXTON

1916. C. E. (See No. 2926.)

HENRIETTA ANNE CALHOUN

1903. A. M. (See No. 1472.)

G103. EUGENE VERNON CAMP

Consulting Engr.; M. S., 1909; b. N 26, 1886, Dalton, Ga.; s. John Franklin (b. Ja 10, 1861, Cleveland, Tenn.) and Lillie M. (Jackson) Camp (b. O 17, 1870, Spring Place, Ga.). Prepared in Hargis H. S., Dalton, Ga. B. S., Ala. Poly. Inst., 1908. Engr., Dalton, Ga., 1910-11; *do.,* Bamberg S. C., 1911-12; Chief Engr., H. S. Jaudon Engng. Co., Savannah, Ga., 1912-17; Consulting Engr., Atlanta, Ga., 1917—. Assoc. Mem., A. I. E. E.; A. S. M. E. Married Myra P. Hooten, Ap 12, 1911, Bamberg, S. C. Children: May Drew, b. and died, S 30, 1912; John Hooten, b. Mr 6, 1914. *Address,* Box 421, Atlanta, Ga.

GEORGE HENRY CAMPBELL

1900. M. L. (See No. 866.)

*WALTER GILBERT CAMPBELL

1897. E. E. (See No. 939.)

G104. WILLIAM HEMPHILL CAMPBELL

(Brother of No. 3316)

Teacher; A. M., 1910; b. O 4, 1871, Marissa, Ill.; s. Samuel Wylie (b. S 5, 1839, Eden, Ill.) and Sarah Janet (Hemphill) Campbell (b. O 19, 1842, Marissa, Ill.). Prepared in Marissa Acad., A. B., Monmouth Coll., 1894. Teacher, Marissa Schs., 1895-7; *do.,* Acad., Minneapolis, 1897-1900; Prin., H. S., and Supt., Marissa Sch., 1901-9; Supt., Schs., Toledo, Ill., 1910-11; Prin., Tp. H. S., Equality, Ill., 1911-14; Supt., Pub. Schs., West Frankfort, Ill., 1914-16; Teacher, Tp. H. S., Pana, Ill., 1917; *do.,* Physics and Chem., Tp. H. S., Belleville, Ill., 1917—. Mem., Presby. Church. Married Mary Marshall, Ag 25, 1903, Marissa, Ill. *Address,* 115 N. Church St., Belleville, Ill.

EDWARD IKE CANTINE

1892. C. E. (See No. 499.)

EARL VANHISE CAPPS

1896. E. E. (See No. 867.)

BERTON EUGENE CARMICHAEL

1913. M. S. (See No. 2344.)

WILBUR JEROME CARMICHAEL

1916. M. S. (See No. 5574.)

DAVID HOBART CARNAHAN

1908. A. M. (See No. 940.)

HUBERT VINTON CARPENTER

1899. M. S. (See No. 1022.)

MAURICE LEROY CARR

1911. E. E. (See No. 2345.)

G105. WILLIAM ERNEST CARROLL

Professor; M. S., 1911; Ph. D., 1914; b. N 8, 1882, Orderville, Ut.; s. Charles William (b. O 7, 1859, Provo, *do.*) and Susan Amelia (Snyder) Carroll (b. Ap 25, 1863, Salt Lake City). Prepared in Brigham Young Univ., Provo, Ut. B. S., Ut. Agr. Coll., 1909. Delta Theta Sigma; Sigma Xi. Fellowship, Univ. of Ill., 1909-11, 1913-14. Prof., An. Husb., Ut. Agr. Coll.; An. Husbandman, Ut. Agr. Exp. Sta. Auth.: Protein as Factor in the Nutrition of Animals; A Comparison of First, Second, and Third Crop Alfalfa Hay for Milk Production, *Bul. 126, Ut. Exp. Sta.;* Report of the Richmond Lewiston Cow Testing Assn., *Bul. 127; do.* Buls. and Circulars on selection of Dairy Bulls and distribution of licensed stallions in Ut., etc.; numerous arts. in farm papers. Mem., Am. Soc. of An. Production; A. A. A. S. Married Lenore Ure, S 1, 1915, Salt Lake City. Child, William Robert, b. Je 9, 1916. *Address,* Utah Agr. Coll., Logan, Ut.

G106. GEORGE ERNEST CARSCALLEN

Instructor; A. M., 1910; b. Ag 29, 1881, Frankfort, Ind.; s. Robert Dier (b. Mr 6, 1836, Ivanhoe, Ont., Can.) and Mary Elizabeth (Trowbridge) Carscallen (b. N 16, 1848, Clinton Co., O.). Prepared in Frankfort (Ind.) H. S. A. B., Wabash Coll., 1906. Teacher, Math. and Phys., H. S., Fairmount, Ind., 1906-07; Asst., Math., Univ. of Ill., 1907-13; Prof., Math., Hiram Coll., 1913-17; Instr., East Tech. H. S., Cleveland, O., 1917—. Mem., United Brethren Church. Married Emma Dare Millsaps, Ag 20, 1911, Urbana. Child, Ernest Glen, b. O 14, 1912. *Address*, 11108 Quincy Ave., Cleveland.

G107. LUCY HAMILTON CARSON

Teacher; A. M., 1899; b. F 18, 1869, Litchfield, Ill.; d. John Dorat (b. Ag 31, 1827, Chester Co., Pa.) and Jane (Perry) Carson (b. My 23, 1833, Londonderry, Ireland). Prepared in Beardstown H. S.; Ill. St. Norm. Univ. Ph. B., Univ. of Chicago, 1898. Phi Beta Kappa; Eng. Club Fellowship. Instr., Eng., Univ. of Ill., 1901; Prof., *do.*, Mont. St. Norm. Coll., 1902—. Auth.: Women as Professional Teachers, Mont. St. Norm. Coll., 1902; English in the School, *do.*; Minimum Requirements in English in the Elementary School, *Intermountain Educator*, 1916; Ed., series of pamphlets. Mem., Y. W. C. A.; Mod. Lang. Assn., 1900; N. E. A. *Address*, Dillon, Mont.

CHARLES WILLARD CARTER

1894. M. S. (See No. 732.)

G108. CLARENCE EDWIN CARTER

Professor; Ph. D., 1908; b. F 6, 1881, Jacksonville, Ill.; s. E. R. (b. 1856, Morgan Co., Ill.) and Anna E. (Rogers) Carter (b. 1859, Mo.). Prepared in Whipple Acad., Jacksonville. A. B., Ill. Coll., 1905; A. M., Univ. of Wis., 1906. Delta Upsilon; Tau Kappa Alpha. Fellow, Hist., Univ. of Ill., 1906-08; Instr., Hist. and Pol. Sc., Ill. Coll., Jacksonville, Ill., 1908-09; Asst., Prof., *do.*, 1909-10; Prof., Hist., Miami Univ., Oxford, O., 1910-12; *do.*, O. St. Univ., Summer, 1912-14; *do.*, Columbia, Summer, 1913; *do.*, Univ. of Ill., Summer, 1915. Ed., Articles in *Transaction Ill. St. Hist. Lib.; Am. Hist. Review; Ill. Hist. Collections;* (with C. W. Alvord) *Reprints of Club for Colonial Reprints.* Auth.: Some Aspects of British Administration in West Florida, *Miss. Valley Hist. Review*, Vol. 1, 1914. The Beginnings of British West Florida, *do.*, Vol. 4, 1917; British Policy Toward the American Indians in the South, 1763-68. *Eng. Hist. Review*, Vol. 33, 1918; Some Ohio Historians, *O. Hist. Teachers' Jour.*, Vol. 21, 1916; Ohio Historiography Since the Civil War, *do.*, Vol. 22, 1918; Great Britain and the Illinois Country, 1763-74, Winsor Prize Essay, 1910. Mem., Ill. St. Hist. Soc.; Miss. Valley Hist. Soc.; O. Valley Hist. Soc.; Am. Hist. Assn.; M. E. Church. Married Lillie Robertson, S 5, 1905, Jacksonville, Ill. Children: Wilfred Samuel, b. My 25, 1910; Harold Edwin, b. Ag 23, 1914. *Address*, Oxford, O.; *bus. add.*, Miami Univ., *do.*

G109. OMAR CASWELL

Supt., Schs.; A. M., 1914; b. F 6, 1868, Boonville, Ind.; s. Christopher C. (b. Jl 15, 1844, *do.*) and Serilda (Caldwell) Caswell (b. Mr 1, 1845, Decatur Co., Ind.). Prepared in Lynnville (Ind.) and Boonville (Ind.) H. Schs.; Ind. St. Norm. Sch., 1894. A. B., Ind. Univ., 1897. Kappa Delta Pi; Y. M. C. A. Prin., Schs., West Point, Ind., 1901-6; Supt., *do.*, Farmland, Ind., 1906-11; *do.*, Mascoutah, Ill., 1911-13; Supt., Schs., Hinckley, Ill., 1914—. Married Ada Baker, Ag 15, 1901, Boonville, Ind. (died F 12, 1918). Child, Ralph Waldo, b. S 21, 1902. *Address*, Hinckley, Ill.

EDWARD MARION AUGUSTUS

1917. M. S. (See No. 6791.)

G110. WILLIAM HAROLD CHAMBERS CHANDLER

Chemist; Ph. D., 1917; b. Ap 10, 1887, Ocala, Fla.; s. Henry Wilkins (b. S 22, 1852, Bath, Me.) and Annie Matilda (Onley) Chandler (b. N 28, 1861, New York). Prepared in A. & M. Coll., Tallahassee, Fla. A. B., Howard Univ., 1913; A. M., Clark Univ., 1914. Phi Lambda Upsilon; Sigma Xi; Alpha Phi Alpha. Fellowship, Univ. of Ill., 1915-17; Chem., Dicks, David & Heller Co., Chicago Heights, Ill., 1917—. Mem., A. C. S.; Baptist Church. Married Arstella Marie Chandler, S 2, 1915, St. Joseph, Mich. Child, Edward Thornton, b. Jl 20, 1917. *Address*, 12070 Otto Blvd., Chicago Heights, Ill.; *bus. add.*, Dicks, David & Heller Co., *do.*

G111. LUAN CHANG

Engineer; M. S., 1913; b. Ja 1887, Canton, China; s. Chon S. Chang. Prepared in Canton Sch., China. B. C. E., Tangshan Engng. Coll., 1911. Instr., Government Sch., Canton, China, 1906; Stud. Engr., Canton-Hankow Ry., 1911; Hydraulic Engr., Pub. Works, Canton, China, 1911-12. Assoc. Mem., Chinese Inst. of Engrs., 1912. *Address*, 2006 Columbia Road, Washington; *bus. add.*, Pub. Works, Canton, China.†

VUN-DIN CHINZUN CHANG

1913. M. S. (See No. 5069.)

G112. ERNEST EDWARD CHARLTON

Chemist; M. S., 1915; Ph. D., 1918; b. D 17, 1890, Meriden, Ia.; s. Edward Robinson (b. F 10, 1857, Belfast, Ireland) and Sadie (Anderson) Charlton (b. S 25, 1859, Dunbarton, Wis.). Prepared in Cherokee (Ia.) H. S. A. B., Grinnell Coll., 1913. Gamma Alpha; Phi Lambda Upsilon; Sigma Xi. Asst. and Stud., Chem., Univ. of Ill., 1915-16; Research Fellow, Engng. Exp. Sta., and Stud., Chem., *do.*, 1918; Chem., Du Pont Co., Wilmington, Del., 1918—. Mem., A. C. S. *Address*, 510 E. Chalmers St., Champaign; *bus. add.*, c/o Du Pont Co., Wilmington, Del.

G113. MARGARET ISABEL CHASE (KING)

A. M., 1910; b. D 8, 1889, Wady Petra, Ill.; d. Heber (b. F 2, 1849, Jubilee, Ill.) and Emma J. (Brain) Chase (b. S 18, 1855, Peoria). Prepared in Toulon Acad. A. B., Knox Coll., 1909. Alpha Xi Delta. Scholarship, Math., Univ. of Ill.; Teacher, Margaret Coll., Versailles, Ky., 1910-11; *do.*, Bethany Coll., Topeka, Kan., 1911-13. Married Merton E. King, O 6, 1914. Children: Eleanor M., b. Ag 22, 1915; Elwood, b. Je 30, 1917. *Address*, Potwin, Kan.

LAN SUNG CHEN

1917. A. M. (See No. 7438.)

QUEH KING CHEN

1918. A. M. (See No. 8210.)

HOMER ELDON CHENOWETH

1915. A. M. (See No. 5587.)

ANN CHESTER

1913. A. M. (See No. 2350.)

JOHN NEEDLES CHESTER

1909. C. E. (See No. 639.)

G114. JAMES ALBURN CHILES

Professor; Ph. D., 1908; b. Mr 6, 1877, Franklin Co., Mo.; s. Alburn (b. 1853, *do.*) and Emma Laura (Drace) Chiles (b. 1857,

do.). Prepared in Central Coll. Acad., Fayette, Mo. A. B., Central Coll., 1895; A. M., Vanderbilt Univ., 1898. Sigma Nu. Asst., Ger., Vanderbilt Univ., 1897-99; *do.*, French, 1898-99; Stud., Univ. of Leipzig, 1899; *do.*, Univ. of Paris, 1900; Instr., Ger., Washington Univ., 1900-01; *do.*, Univ. of Ill., 1905-10; Prof., Mod. Langs., So. Univ., Greensboro, Ala., 1910-13; Instr., Ger., Univ. of Wis., 1913-14; Prof., Ger. and French, Wofford Coll., Spartanburg, S. C., 1914—. Auth.: German Prose Composition, Ginn & Co., 1914. Married Marie Therese Duenckel, 1905, St. Louis. Child, James Alburn, Jr., b. 1909. *Address*, Wofford Coll., Spartanburg, S. C.

JOSEPH FERDINAND CHINLUND

1914. E. E. (See No. 4108.)

G115. JESSE ROY CHRISTIE

Assistant; M. S., 1918; b. S 17, 1889, New Boston, N. H.; s. Herbert Maurice (b. *do.*) and Avila Ethel (Pinkney) Christie (b. Clements West, Nova Scotia). Prepared in New Boston (N. H.) H. S.; N. H. Coll., 1909-13, 1914-15. Sigma Alpha Epsilon; Gamma Alpha. Asst., Zool. and Entomol., Md. St. Coll., 1915-16; Grad. Asst., Zool., Univ. of Ill., 1916-17; Asst., *do.*, 1917-18. 7th Co., Central Mach. Gun, O. T. S., Camp Hancock, Ga., 1918; 2nd Lt., 7th Co., Mach. Gun; Mustered out, D 13, 1918. *Address*, R. 2, Manchester, N. H.

CARL CHRISTOPHER

1911. M. S. (See No. 3682.)

G116. PAU SIEN CHUNG

Student; M. S., 1918; b. Ap 13, 1891, Canton, China; s. Man Tse (b. Heung Shan, Kwongtung Province, China) and Chang Yuen Chung. Prepared in St. John Univ., Shanghai, China; Canton Christian Coll. B. S., Ia. St. Coll., 1917. Hawkeye; Delta Sigma Rho; Philomathean. Ia. St. and Kan. St. Coll. debate; Kennedy cup Peace Oratorical contest. Grad. Stud., Univ. of Ill., 1918—. *Address*, 206 E. John St., Champaign.

G117. FRANK LESLIE CLAPP

Professor; A. M., 1912; b. Ag 21, 1877, Forest Hill, Ind.; s. Elias (b. N 7, 1838, Ind.) and Mary Ann (Amick) Clapp (b. O 3, 1836, Ind.). Prepared in Oakland City (Ind.) H. S.; Central Coll., Huntington, Ind. B. S., Lincoln Coll., 1911; Ph. D., Univ. of Wis., 1914. Scholarship, Univ. of Ill.; Fellow, Univ. of Wis., 1913-14. Asst. Prof., Educ., Univ. of Colo., 1914-17; Prof., Sch. Adm., *do.*, 1918—. *Address*, Univ. of Colo., Boulder, Colo.

ANGIE RAY CLARK

1907. A. M. (See No. 2051.)

CHARLES RICHARD CLARK

1914. M. Arch. (See No. 1114.)

*CLIFTON WIRT CLARK

1915. A. M. (See No. 5593.)

G118. DARWIN ORLANDO CLARK

Instructor; A. M., 1909; b. Mr 23, 1871, Carthage, Mo.; s. M. H. (b. Ludlow, Vt.) and Mary (Stowel) Clark (b. *do.*). Prepared in Carthage (Mo.) H. S.; Grinnell Coll. A. B., Drury Coll., 1896. Prin., Denmark Acad., Denmark, Ia., 1895-7; Teacher, Latin, H. S., Hamburg, Ia., 1900-02; *do.*, Carthage Collegiate Inst., 1902-08; *do.*, Latin, H. S., Carthage, Mo., 1906-08; Fellow, Hist., Univ. of Ill., 1909-11; Instr., Hist. and Politics, Ill. Coll., Jacksonville, Ill. Mem. Am. Hist. Assn. Married Gertrude Green, Je 1897, Carthage, Mo. Child, Marian, b. D 1, 1910. *Address*, Jacksonville, Ill.

G119. FRED EMERSON CLARK

(Husband of No. 4850.)

Professor; A. M., 1913; Ph. D., 1916; b. Ag 26, 1890, Parma Tp., Jackson Co., Mich.; s. Guy E. (b. Albion, Mich.) and Ida A. Leonard) Clark (b. Lindon, *do.*). Prepared in Albion (Mich.) H. S. A. B., Albion Coll., 1912. Delta Tau Delta; Delta Sigma Rho; Phi Eta. Scholarship, Econ., 1912-13; Fellowship, 1913-14, 1915-16. Instr., Econ., Univ. of Ariz., 1914-15; *do.*, Commerce and Industry, Univ. of Mich., 1916-17; Asst. Prof., Bus. Adm., head of dept., Del. Coll., 1917-18; Asst. Prof., *do.*, Univ. of Mich., 1918—. Auth.: The Purposes of the Indebtedness of Am. Cities, 1880-1912. Municipal Research, N. Y., 1917. Mem., M. E. Church; Am. Econ. Assn. Married Carry Cade Patton ('11), Ag 17, 1915, Urbana. Child, Frederick Eugene, b. Jl 21, 1917. *Address*, 528 Elm St., Ann Arbor, Mich.; *bus. add.*, Univ. of Michigan, *do.*

G120. HELEN CLARK

Instructor; Ph. D., 1916; b. F 20, 1890, Cortland, N. Y.; d. William Heermans (b. Ag 12, 1848, Lyons, N. Y.) and Helen (Street) Clark (b. O 28, 1859, Philadelphia). Prepared in H. S. Dept., St. Norm. and Tr. Sch., Cortland, N. Y. A. B., Vassar, 1913. Phi Beta Kappa; Sigma Xi. Scholar in Psych., Univ. of Ill., 1913-14; Fellow, *do.*, 1914-16; Asst., and Instr., Psych.; St. Summer Sch., Rutgers Coll., N. J., 1914-17; Instr., Psych., Vassar, 1916—. Auth.: Visual Imagery and Attention—. An Analytical Study, *Am. Jour. of Psych.*, 1916; The Crowd, *Psych. Monograph*, No. 2, 1916; Cooperating Compiler, The Psych. Index. Mem., Presby. Church; Am. Psych. Assn. *Address*, 31 Prospect St., Cortland, N. Y.

G121. KARL ADOLPH CLARK

Geologist; Ph. D., 1916; b. O 20, 1888, Ont., Can.; s. Malcolm S. Clark. Prepared in Harbord St. Collegiate, Toronto, Can.; A. B., McMasters Univ., 1910; M. A., *do.*, 1912. Geol. Sur. Dept., Ottawa, Can. *Address*, c/o Dr. Reincke, Geol. Sur. Dept., Ottawa, Can.†

*MARY EDITH CLARK

1906. A. M. (See No. 1207.)

G122. SAMUEL CHAPIN CLARK

Chemist; A. M., 1909; b. Jersey City, N. J. Prepared in Bedford (Ia.) H. S.; No. Ill. St. Norm. Sch.; Ill. St. Norm. Univ. S. B., Univ. of Chicago. Teacher, Pub. Schs.; Asst., Chem., Univ. of Ill., 1902-05; Instr., *do.*, 1905-09; Asst., Respiration Calorimeter Lab., Office of Home Econ., Sts. Relations Service, U. S. Dept. of Agr., 1909—. 2nd Lt., Food Div., Chem. Warfare Section, U. S. N. A., 1917; 1st Lt., *do.*, 1917; Mustered out, F 1919. *Address*, Box 102, R. 2, New York Ave. Sta., Washington, D. C.; *bus. add.*, Office Home Econ., Dept. of Agr., *do.*

WILLIAM ARTHUR CLARK

1907. A. M. (See No. 2353.)

G123. JEAN PAUL CLAYTON

Engineer; M. E., 1911; b. O 3, 1888, Sterling, Ill.; s. Gilbert Oliver (b. S 4, 1861, Freeport, Ill.) and Mary Adeline (Robinson) Clayton (b. Je 10, 1867, Willoughby, O.). Prepared in Boys' H. S., New Orleans, B. E., Tulane Univ., New Orleans, 1909. New Orleans Agt., F. E. Wallace & Co., 203 Broadway, New York City, 1907-09. Research Fellow, Univ. of Ill., 1909-11; Asst., M. E., *do.*, 1911; Cml. Engr., Union Gas & Elec. Co., Cincinnati, 1912; Mgr., Cml. Dept., Cent. Ill. Pub. Service Co., Mattoon, Ill., 1912; Cml. Mgr., Middle West Utilities Co., Chicago, 1917; V. P., Mich. Gas & Elec. Co., Three Rivers, Mich., 1917—. Assoc. Mem., A. S. M. E.; Sigma Xi. *Address*, 5425 Dorchester Ave., Chicago.

MORTIMER BURNHAM CLEVELAND
1915. M. Arch. (See No. 3323.)

GEORGE PERKINS CLINTON
1894. M. S. (See No. 599.)

G124. FRANK WARREN CLIPPINGER
Teacher; A. M., 1917; b. Ap 17, 1895, Warrensburg, Mo.; s. Edward W. Clippinger. Prepared in Champaign H. S.; Shortridge H. S., Indianapolis. A. B., Wabash Coll., 1916. Teacher, Eng., H. S., Champaign, 1918—. *Address,* 30 Central Ave., Dayton, O.; *bus. add.,* 804 W. Park St., Champaign.†

G125. HENRY LIVINGSTON COAR
(Brother of No. 1647)
Professor; Ph. D., 1903; b. Je 16, 1862, Eng.; s. Firman Wood (b. D 2, 1825, Philadelphia) and Lucinda Elizabeth (Blake) Coar (b. N 4, 1842, Boston). Prepared in Gymnasium, Cologne, Ger. A. B., Harvard, 1893; A. M., *do.,* 1894. Instr., Math., Univ. of Ill., 1898-1906; Prof., Math., Marietta Acad., Marietta, O. Married D 29, 1887, Ednor, Md. Children: Marjorie Bell, b. Ja 4, 1889; Helen Ruth, b. N 6, 1891; Henry Osgood, b. Ja 20, 1896. *Address,* Marietta, O.

G126. MARGARET VARA COBB
Psychologist; A. M., 1913; b. My 16, 1884, Easthampton, Mass.; d. Nathan Augustus (b. Je 30, 1859, Spencer, *do.*) and Alice Vara (Proctor) Cobb (b. Ap 22, 1854, *do.*). Prepared in Eng. H. S., Worcester, Mass.; Schs. in Sydney, N. S. W.; Oahn Coll., Honolulu. A. B., Radcliffe Coll., 1910. Kappa Delta Pi; Phi Beta Kappa; Sigma Xi. Fellowship, Zool., Univ. of Ill., 1912-13; Fellowship, Univ. of Mich., Biol. Lab., summer 1913; *do.,* Woods Hole Marine Biol. Lab., summer 1914; Univ. of Chicago, Sch. of Educ., summer 1915; Psych., Lab. of Social Hygiene, Bedford Hills, N. Y., 1916-17; *do.,* Division of Psych. of the Office of the Surgeon General, War Dept., 1918—. Auth.: (with Dr. N. A. Cobb) Nematodes of Douglas Lake and Vicinity, *Jour. Am. Micros. Soc.,* Ja, 1915; White Oaks of No. Am., *Proceedings Am. Phil. Soc.,* 1915; Note on Occurrence of Twins, *Sc.,* 1915; Inheritance of Arithmetical Abilities, *Jour. Ed. Psych.,* 1917. Mem., Assn. of Collegiate Alumnae, 1910-18; N. E. A., 1916-17; Nat. Soc. for the Study of Educ., 1918—. *Address,* Falls Church, Va.; *bus. add.,* Div. of Psychol., Office of Surgeon General, War Dept., Washington, D. C.

ARCHIBALD OSBORN CODDINGTON
1884. M. L. (See No. 262.)

HARRY CLAY COFFEEN
1899. M. S. (See No. 1116.)

WALTER COSTELLA COFFEY
1909. M. S. (See No. 2617.)

BYRON KEMP COGHLAN
1916. C. E. (See No. 3325.)

G127. ARTHUR SAMUEL COLBY
Associate; M. S., 1915; b. Jl 4, 1887, Tilton, N. H.; s. Alfred Hazelton (b. Ja 18, 1860, *do.*) and Edna Louise (Tucker) Colby (b. Ag 5, 1862, Hill, N. H.). Prepared in Tilton (N. H.) Sem. B. S., N. H. Coll., 1911. Gamma Theta; Agr. Club; Pres., Y. M. C. A.; Mgr., Basketball; Fruit-judging team; Ivy Day Orator. Instr., Agr. and Man. Tr., Pinkerton Acad., Derry, N. H., 1911-13; Asst., Pomol., Univ. of Ill., 1913-15; Instr., *do.,* 1915-18; Assoc., *do.,* 1918—. Ed., Dept. of Fruit Diseases in *Green's Am. Fruitgrower,* 1918—. Mem., Phi Delta Kappa; A. A. A. S.; Soc. for Hort. Sc., 1917—. Married Marion Bullard, Ag 18, 1915, Framingham, Mass. Child, Mary Edna, b. Ag 14, 1916. *Address,* 1308 S. Lincoln Ave., Urbana.

G128. MARY ELIZABETH COLCORD
(Sister of No. 6806)
Teacher; A. M., 1916; b. F 4, 1888, Greenville, Ill.; d. George Ami (b. Ap 16, 1850, Temple, Me.) and Julia Longley (Maynard) Colcord (b. Je 6, 1855, South Deerfield, Mass.). Prepared in Greenville H. S. A. B., Greenville, Coll, 1910. Teacher, Latin and Math., Spring Arbor Sem., Spring Arbor, Mich., 1910-12; *do.,* H. S., Greenville, Ill., 1912-15; Teacher, Latin, Forest Park Coll., St. Louis, 1916-17; *do.,* Math., Alvin, Ill., 1917—. *Address,* 500 N. Spruce St., Greenville, Ill.

G129. CHARLES NELSON COLE
(Husband of No. 922)
Dean of Coll.; A. M., 1897; b. Mr 3, 1871, Bunker Hill; s. Luther Elliott and Sarah Catherine (Stout) Cole. Prepared in Wesleyan Univ. Prep. School A. B., Wesleyan Univ.; Ph. D., Harvard, 1901. Instr., Latin, Cornell, 1899-1902; Prof., Latin, Oberlin Coll., 1902; Dean of Coll. of Arts and Sciences and Prof., Classics, *do.,* 1911—. Member Am. Phil. Assn.; Classical Assn. of Middle West and South. Married Mabel Stewart ('96), Ag 29, 1899, Chicago. Child, Kenneth Stewart, b. Jl 10, 1900. *Address,* 45 King St., Oberlin, O.†

MARY MAUDE COLE (SCOTT)
1897. A. M. (See No. 943.)

G130. GILBART HOOPER COLLINGS
Professor; M. S., 1917; b. Ja 13, 1895, Crewe, Va.; s. T. J. Collings. B. S., Va. Poly. Inst., 1915. Asst. Prof., Agron., Clemson Agr. Coll., S. C.; Asst. Agron., S. C. Agr. Exp. Sta., Clemson Coll., S. C. *Address,* c/o Clemson College, S. C.

EDGAR FRANCIS COLLINS
1913. E. E. (See No. 1117.)

G131. VIDA LUCILE COLLINS
Instructor; A. M., 1910; b. My 13, 1886, Bear Lake, Mich.; d. John (b. 1852, Milwaukee, Wis.) and Martha Emmeline (Hopkins) Collins (b. Ap 4, 1853, W. Va.). Prepared in Bear Lake Schs.; Ferris Inst., Big Rapids, Mich. A. B., Univ. of Mich., 1907. Gamma Phi Beta; Omega Phi. Prin., H. S., East Jordan, Mich., 1907-08; Asst., Eng., Univ. of Ill., 1908-13; Student, Columbia Univ., summer 1916-17; Instr., Eng., Mich. St. Norm. Coll., 1913—. Mem., Baptist Church. *Address,* Bear Lake, Mich.; *bus. add.,* 316 W. Michigan Ave., Ypsilanti, Mich.

G132. *ESTHER MARGARET COLVIN
A. M., 1915; b. Mr 24, 1894, Albion, Mich.; d. Carrie M. Colvin. Prepared in Pontiac H. S. A. B., Albion Coll., 1914. Died Mr 25, 1916.

ARTHUR FRANCIS COMSTOCK
1913. C. E. (See No. 2620.)

G133. JESSE LEROY CONEL
Instructor; A. M., 1913; Ph. D., 1916; b. Ja 31, 1883, Mt. Auburn, Ill.; s. William Rockwell (b. Ag 2, 1856, Taylorville, Ill.) and Estelle (Murphy) Conel (b. Ja 8, 1858, Sandford, Ind.). Prepared in Decatur H. S. A. B., James Millikin Univ., 1912. Tau Kappa Epsilon; Gamma Alpha; Sigma Xi; Kappa Delta Pi. Millikin Scholarship, Univ. of Ill., 1912-13; Fellowship, *do.,* 1913-14; Teaching Asst., Dept. of Zool., *do.,* 1914-16; Instr.,

Dept. of Anatomy, Univ. and Bellevue Hosp. Med. Coll., 1916—. Auth.: (with F. W. Carpenter) Study of Ganglion Cells in the Sympathetic Nervous System, *Jour. of Comp. Neurology*, Vol. 24, 1914; The Urogenital System of Myxinoids, *Jour. of Morph.*, Vol. 29, 1917. Mem., M. E. Church; Am. Assn. of Anatomists. Married Helen Mary Boughton, O 18, 1917, New York City. *Address*, 418 W. 118 St., New York City; *bus. add.*, Dept. of Anatomy, Univ., and Bellevue Hosp. Med. Coll.

ELLA CONNET (BABB)

1894. M. L. (See No. 535.)

EDWARD CHAPMAN CONVERSE

1909. A. M. (See No. 2058.)

WILLIAM ADELBERT COOK

1911. A. M. (See No. 1650.)

DELMAR GROSS COOKE

1915. A. M. 1917. Ph. D. (See No. 5082.)

G134. VERNA LUCILE COOLEY

Teacher; A. M., 1917; b. D 13, 1891, Toulon, Ill.; d. Jonathan and Anna Cooley. Prepared in Toulon H. S. A. B., Knox Coll., 1913. Teacher, H. S., Toledo, Ia. *Address*, Toulon, Ill.; *bus. add.*, H. S., Toledo, Ia.

G135. ARTHUR REUBEN COOPER

Instructor; Ph. D., 1917; b. O 30, 1888, Ontario, Can.; s. Reuben (b. Ja 1, 1849, *do.*) and Mary Elizabeth (Larmour) Cooper (b. O 14, 1856, *do.*). Prepared in Iroquois (Ont., Can.) H. S. A. B., Univ. of Toronto, 1910; A. M., *do.*, 1911. Asst., Zool., Univ. Toronto, 1910-12; Fellow, *do.*, 1912-15; *do.*, Univ. of Ill., 1915-16; Hon. Fellow, Zool., 1916-17; Instr., Zool., Coll. of Med., Univ. of Ill., 1917—. Asst. and Research Work. at Lake Biol. Sta., Georgian Bay, Go-Home Bay, Ont., 1909-11; Marine Biol. Sta., St. Andrews, New Brunswick, 1913-14; Marine Biol. Lab., Woods Hole, Mass.; Harpswell Lab., South Harpswell, Me., 1916; Douglas Lake, Mich., Biol. Sta., 1917. Auth.: On Systematic Position of Haplobothrium globuliforme, *Trans. Royal Soc., Can.*, Vol. 8, 1914; A New Cestode from Amia calva L., *Trans. Royal Can. Inst.*, 1914; Contributions to the Life History of Proteocephalus ambloplitis; A Parasite of the Black Bass; Contrib. to *Can. Biol.*, 47th Rep. Dept. Fisheries, Ottawa, Can.; Trematodes from Marine and Fresh-Water Fishes, including one Species of Ectoparasitic Turbellarian, *Trans. Roy. Soc. Can.*, Vol. 9, 1915; (with T. T. Job) Notes on Porocephalus globicephalus, *Jour. Parasitol*, Vol. 3, 1917; A Morphological Study of Bothriocephalid Cestodes from Fishes, *do.*, Vol. 4, 1917. Mem., Sigma Xi; Am. Microscopical Soc. *Address*, 2146 W. Adams St., Chicago.

BEATRICE VIRGINIA COPLEY

1917. A. M. (See No. 6812.)

G136. DAVID WILLIAM CORNELIUS

Professor; Ph. D., 1912; b. Ap 28, 1883, Linton, Ind.; s. William Fletcher (b. Jl 30, 1844, Louisville, Ky.) and Alice Victoria (Osborn) Cornelius (b. O 4, 1852, Linton, Ind.). Prepared in Linton (Ind.) H. S. A. B., De Pauw Univ., 1906. Phi Gamma Delta. Fellowship, Phys., Univ. of Ill., 1910-12; grad. work, Univ. of Calif., 1908-10; Prof., Phys. and Engng., Ottawa Univ., 1912-13; Acting Asst. Prof., Phys. and Astronomy, Univ. of Kan., 1913-15; Research, Univ. of Wis., summer, 1915; Instr., Phys., Univ. of Mo., 1915-17; Prof., Phys., Alma Coll., 1917—. Auth.: Abstractor for Am. Chem. Abstracts; The Velocity of Electrons in the Photo-Electric Effect as a Function of the Wave-Length of the Light, *Phys. Review*, Ja, 1913; (with J. G. Kemp) A High Resistance as a Substitute for a Bronson Resistance, *do.* Mem., Am. Phys. Soc.; A. F. A. M. Married Orrelle Fidlar, Ag 17, 1912, Terre Haute, Ind. *Address*, Alma, Mich.

G137. HARRY PEACH CORSON

Chemist; Ph. D., 1915; b. S 30, 1887, Laconia, N. H.; s. Frank Herbert (b. Salisbury, N. H.) and Arabella (Peach) Corson (b. Newbury, Vt.). Prepared in Laconia (N. H.) H. S. B. S., N. H. Coll., 1910. Sigma Xi. Asst. to City Engr., Laconia, N. H., 1910; Asst., Chem., Univ. of Ill., 1910-14; Chem. and Bacteriol., Ill. St. Water Sur., 1914-15; Chem., U. S. Pub. Health Service, 1915-17; Research Chem., The Celluloid Co., Newark, N. J., 1917; Chem., Avery Chem. Co., Worchester, Mass. Auth.: (with C. L. Parsons) The Solubility of Barium Hydroxide and Barium Nitrate in the Presence of each other, *Jour. A. C. S.*, Vol. 32, 1910; (with E. Bartow) The Analysis of Chemicals Used in Water Purification, *Proceedings Ill. Water Supply Assn.*, 1911; Manganese in Water Supplies, *Bul. Univ. of Ill. St. Water Sur. Series*, No. 13. Married Anna Colbath Batchelder, Je 23, 1913, Exeter, N. H. Child, Dorothy Louise, b. My 26, 1916. *Address*, 188 Custer Ave., Newark, N. J.; *bus. add.*, The Celluloid Co., *do.*

G138. WILLIAM WALTER CORT

(Husband of No. 4674)

Prof. and Biolog. Dir.; A. M., 1911; Ph. D., 1914; b. Ap 28, 1887, Leon, Ia.; s. William Carson (b. F 24, 1850, Monongehela, Pa.) and Mary (Smalley) Cort, (b. F 7, 1851, Munsey, Pa.). Prepared in Colorado Springs (Colo.) H. S. A. B., Colo. Coll., 1909. Phi Delta Theta; Phi Beta Kappa. Instr., Zool., Colo. Coll., 1912-13; Prof., Biol., Macalester Coll., St. Paul, 1914-16; Asst. Prof., Zool., Univ. of Calif., 1916—; Acting Dir., Biolog. Div. of Calif. St. Bd. of Health, 1917; Sch. of Hygiene and Pub. Health, Johns Hopkins Univ., Baltimore, Md. Auth.: Articles in *Trans. Am. Mic. Soc.; Biol. Monographs; Jour. of Parasit.; Special Bul. No. 27, Calif. St. Bd. of Health.* Mem., Am. Microscopical Soc.; A. A. A. S.; Am. Soc. of Zool.; West. Soc. of Naturalists. Married Nellie Magruder Gleason ('11), Je 18, 1913, Champaign. Children: Helen Louise, b. Ap 8, 1916; Margaret Jean, b. O 20, 1917. *Address*, c/o Johns Hopkins Univ., Baltimore, Md.

G139. JAMES AUSTIN COSS

Professor; M. S., 1910; b. N 7, 1872, Arrowsmith, Ill.; s. Leander (b. D 12, 1842, Chillicothe, O.) and Sarepta (Arrowsmith) Coss (b. Ag 15, 1844, Arrowsmith, Ill.). Prepared in Ill. Wesleyan Prep. Sch. B. S., Ill. Wesleyan, 1903; Attended Univ. of Chicago, summer, 1906-08. Prof., Chem., Upper Ia. Univ., 1905-08; Asst., Chem., Univ. of Ill., 1908-10; Fellow, Clark Univ., 1910-11; Prof., Chem., Morningside Coll., 1911—. Mem., A. C. S.; A. A. A. S. Married Cora May Jones, S 6, 1911, Chicago. *Address*, 2058 Nicolette Ave., Sioux City, Ia.

G140. LOIS MIRIAM COULTAS

Instructor; A. M., 1914; b. Ja 17, 1892, Winchester, Ill.; d. Irwin Frost (b. O 27, 1855) and Eliza (Townsend) Coultas (b. S 18, 1860, Eng.). Prepared in Winchester H. S. A. B., Ill. Woman's Coll., 1913. Belles Lettres Soc.; Y. W. C. A. Instr., Ger., Ill. Woman's Coll., 1914-18; *do.*, H. S., Winchester, Ill., 1918—. *Address*, Winchester, Ill.

G141. SIDNEY HAYES COX

Teacher; A. M., 1913; b. Ag 25, 1889, Lewiston, Me.; s. Rev. Arthur Elmes (b. 1859, Eng.) and Elizabeth Anna (Hayes) Cox (b. 1861, Olneyville, R. I.). Prepared in Poland (N. Y.) H. S. A. B., Bates Coll., 1911.

Teacher, Eng., H. S., Schenectady, N. Y., 1913-16. Commissioned in infantry, Plattsburg, My 8, 1917; A. S. S. C., Recruit Div., Information Officer, Kelley Field, South San Antonio, Tex.; 337 Aero Squadron, Sta. Boscombe Down, Amesbury, Wilts, Eng.; Mustered out, Ja 6, 1917. Auth.: The Sincerity of Robert Frost, *New Republic*, 1918; A Plea for a More Direct Method in Teaching Eng., *Eng. Jour.*, Je, 1915. Mem., Econ. Club, Schenectady, N. Y.; Eng. Club, Columbia. Married Alice Mary Ray, Ag 25, 1917, Waverly, Mass. *Address*, New Hampton, N. H.; *bus. add.*, 420 W. 119th St., New York City.

G142. JAMES PERRY COYLE

Teacher; A. M., 1914; b. O 20, 1888, Logansport, Ind.; s. Frank and Minnie Marania (Smith) Coyle. Prepared in Logansport (Ind.) H. S. A. B., Lake Forest Coll., 1910. Beta Theta Pi; Omega Psi; Scholarship, Univ. of Ill. Teacher, H. S., Keokuk, 1911-16; Instr., Phys., Mich. Agr. Coll., 1916-17; *do.*, Lane Tech. H. S., 1917—. Mem., Hamilton Club, Chicago. Married Alexine Leroy Reid, Je 23, 1915, Keokuk. Children: Louise Willcox, b. N 30, 1916; James Perry, Jr., b. Ag 11, 1918. *Address*, 4259 N. Ashland Ave., Chicago.

WALLACE CRAIG

1901. M. S. (See No. 1118.)

G143. WILLIAM TRUMAN CRANDALL

Farmer; M. S., 1913; b. My 11, 1886, Lexington, Ky.; s. A. R. Crandall. B. S., Milton Coll., 1906; B. S. A., Univ. of Wis., 1909. Head of Dairy Husbandry Dept., N. Y. St. Sch. of Agr., Alfred Univ., 1910-12; Instr., Milk Production and Asst., Agr. Exp. Sta., Univ. of Ill., 1911-13; Assoc., *do.*, 1913-16; Farmer, Milton, Wis., 1916—. Married Emma Anderson, My 6, 1908, Shawano, Wis. Children: Mary Ellen, b. My 21, 1911; Barbara Jean, b. O 9, 1915. *Address*, Milton, Wis.

G144. FRED RANDALL CRANE

Agr. Commissioner and Mgr.; M. S., 1906; b. Ja 21, 1875; s. Marvin David and Jennie (Randall) Crane. Prepared in Frankfort H. S. B. S., Agr. Coll., Olympic, Mich., 1899. Acacia. Asst., Farm Mechanics, Univ. of Ill., 1899-1908; Agr. Commissioner, Great No. R. R.; Mgr. Loan Dept., Northwestern Trust Co., St. Paul. Married Abbie J. Hunt, 1904. *Address*, St. Paul.

G145. LUCILE STARR CRAVENS

Student; A. M., 1911; b. Ap 1, 1890, Kansas City, Mo.; d. William B. (b. N 27, 1861, Lexington, Ky.) and Lulu May (Burt) Cravens (b. My 13, 1861, O.). Prepared in Central H. S., Kansas City, Mo.; Kan. Univ., 1907-08. A. B., Lombard Coll., 1910. Pi Beta Phi; Scholarship, Latin. Grad. Stud., Univ. of Ill., 1912-13; Teacher, Latin and Greek, Forest Park Coll., 1913-16; Univ. Fellow, Univ. of Mo., 1916-17; Pi Beta Phi Fellowship, *do.*, 1917—. *Address*, 3213 St. John Ave., Kansas City, Mo.

G146. FREDERICK NORTH CRAWFORD

Chemist; M. S., 1916; b. Ja 15, 1886, Middletown, Conn.; s. Morris Barker (b. S 26, 1852, Ossining, N. Y.) and Caroline Loma (Rice) Crawford (b. O 4, 1856, Chelsea, Mass.). Prepared in Middletown (Conn.) H. S. B. S., Wesleyan Univ., Middletown, Conn., 1908. Sec., Sr. Class; Ath. Squads; Phi Nu Theta. Grad. Stud., Cornell, 1908-10; Engng. Staff, Gen. Elec. Co., 1910-12; Asst. Chem., Pa. Agr. Exp. Sta., 1912-17; San. Chem. and Bacteriol., Isthmus Service and N. Y. St. Dept. of Health, also Routine Research Lab., Solvay Process Co., Syracuse, N. Y.; Asst. Bacteriol. and San. Insp., Red Cross San. Unit 12, Chillicothe, O. Mem., A. C. S. *Address*, Middletown, O.

G147. HENRY GORDON MAC GREGOR CRAWFORD

Entomologist; M. S., 1917; b. Mr 10, 1891, Mahone Bay, Nova Scotia, Can.; s. Rev. J. W. M. (b. Prince Edward Island) and Charlotte Geddie (Mac Gregor) Crawford (b. Guysborough, Nova Scotia, Can.). Prepared in Windsor Co. Acad., Windsor, Nova Scotia; Dalhousie Univ., Halifax; Nova Scotia Agr. Coll., Truro, Novia Scotia; Ont. Agr. Coll., Guelph, Ont. B. S. A., Univ. of Toronto, 1915. Cosmopolitan Club. Scholar in Entomol., Univ. of Ill., 1916-17; Fellow, *do.*, 1917-18. Mem., Ont. Entomol. Soc.; Entomol. Soc. of Am.; Am. Assn. of Econ. Entomol.; A. A. A. S. *Address*, Wilton Grove, Ont., Can.

G148. JAMES ALFRED CRAWFORD

Botanist; M. S., 1916; b. D 24, 1888, Buffalo, N. Y.; s. John (b. F 22, 1831, Paisley, Scotland) and Louise (Volckman) Crawford (b. N 15, 1853, Buffalo, N. Y.). Prepared in Lafayette H. S., Buffalo, N. Y. B. S., Cornell, 1015. Botanist, Buffalo Botanic Garden, Buffalo, N. Y. Mem., Buffalo Hist. Soc. *Address*, 31 Brantford Place, Buffalo, N. Y.

G149. HERBERT LESOURD CREEK

Associate; Ph. D., 1910; b. Ja 21, 1879, Yeoman, Ind.; s. Moses (b. Je 21, 1836, Lafayette, Ind.) and Martha (LeSourd) Creek (b. F 16, 1837, O.). Prepared in Delphi H. S. A. B., Butler Coll., 1905; Delta Upsilon. In business, 1898-1903, 1905-7; Attended Univ. of Chicago, 1907-8; Fellow, Univ. of Ill., 1908-10; Instr., Eng., Univ. of Ill., 1910-14; Assoc., *do.*, 1914—. Auth.: Character in the Matter of England Romances, *Jour. of Eng. and Germanic Philol.*, Vol. 10, 1911; Havelot the Dane, *Englische Studien*, Vol. 48, 1915; Love in Mediæval Romance, *Sewanee Review*, Vol. 24, 1916. Mem., Mod. Lang. Assn.; M. E. Church. Married Anna LeOne Fisher, O 16, 1901, Indianapolis. *Address*, 501 W. High St., Urbana; *bus. add.*, 324 Univ. Hall, Univ. of Ill.

WILLIAM CROCKER

1903. A. M. (See No. 1652.)

HILDA MARION CROLL

1917. A. M. (See No. 7466.)

JOHN CABELL CROMWELL

1910. M. E. (See No. 466.)

G150. SYLVAN JAY CROOKER

Physicist; M. S., 1915; Ph. D., 1917; b. Jl 3, 1893, Fairmont, Minn.; s. Albion Goodhue (b. 1856, Portland, Me.) and Jennie Alice (Nason) Crooker (b. 1866, Farmington, N. Y.). Prepared in Fairmont (Minn.) H. S. B. S., Carleton, 1914. Gamma Alpha; Sigma Xi; Athenean. Asst. Physicist, Bur. of Standards, Washington, D. C. Mil. Research for Army and Navy, Jl 19, 1917; 1st Lt., Signal Corps, Camp Alfred Vail, N. J.; Mustered out, F 1, 1919. Auth.: D. C. Corona from Different Surfaces and Metals, *Phys. Review*, O, 1916; A Graphical Method for the Construction of Electrostatic Fields, *Jour. Franklin Inst.*, Ja, 1918; Influence of a Series Spark on the D. C. Corona, *Am. Jour. of Sc.*, Ap, 1918. Mem., Philosophical Soc. of Wash.; Standards Club; Congr. Church. *Address*, 225 S. North Ave., Fairmont, Minn.

HAROLD FORDYCE CROOKS

1918. M. S. (See No. 7467.)

G151. WILLIAM HENRY CULLUM

Director; A. M., 1916; b. Je 15, 1883, Detroit; s. William Henry (b. F 25, 1857, Guelph, Ont., Can.) and Rose (Longyear) Cullum (b. Ap 18, 1865, Detroit). Prepared in Eastern

H. S., Detroit. A B., Albion Coll., 1915. Scholarship, Univ. of Ill., Math.; Fellowship, Univ. of Mich.; Instr., Phys., Univ. of Akron, Akron, O.; Dir., Magnetic Observatory, Tuscon, Ariz. Married Lillian Morse, S 28, 1909, Ann Arbor, Mich. Child, Robert Morse, b. O 8, 1916. *Address,* R. 2, Tuscon, Ariz.; *bus. add.,* Dept., Commerce, U. S. Coast and Geodetic Survey, *do.*

G152. HARRY CULVER

M. S., 1918; b. Ag 13, 1885, Cobb, Wis.; s. Henry A. Culver, M. D., Rush Med. Coll., 1913. *Address,* Appleton, Wis.

G153. ROBERT ALEXANDER CUMMINS

Professor; A. M., 1910; b. S 13, 1874, Pope Co., Ill.; s. Casper (b. O 16, 1835, Washington Co., Ind.) and Margaret Elizabeth (Dixon) Cummins (b. My 13, 1845, East Tenn.). Prepared in Summer Norm., Pope Co., Ill.; No. Ill. Norm. Sch., Valparaiso, Ind.; Acad. Ill. Wesleyan. B. S., Ill. Wesleyan Univ.; Grad. Scholarship, Univ. of Ill. Debating Team. Prof. of Univ, of Puget Sound, Wash. Auth.: Articles in periodicals. Mem., Wash. Educ. Assn. Married Mina Jane Cummins, 1898, Pope Co., Ill. Children: Troas William, b. 1898; Lloyd Casper, b. 1899; Eva Rachel, b. 1901; Russell Paul, b. 1906. *Address,* 2014 6th Ave., Tacoma, Wash.

G154. HELEN ISABEL CUSHING (HELFRICH)

A. M., 1914; b. Ag 2, 1891, Mt. Morris, Ill.; d. H. W. (b. S 1, 1863, Grande de Tour, Ill.) and Lillian Louise (Farwell) Cushing (b. O 17, 1863, Mt. Morris, Ill.). Prepared in Mt. Morris H. S.; Mt. Morris Acad. A. B., Lake Forest Coll., 1913. Kappa Alpha Theta. Scholarship, Univ. of Ill., 1913-14. Married Otis Loyd Helfrich, Ag 23, 1916, Oregon, Ill. Child, Catherine Louise, b. N 3, 1917. *Address,* 7003 S. Peoria St., Chicago.

DOROTHY LUCILE CUTHBERT (AUSTIN)

1917. A. M. (See No. 7473).

G155. FLOY FENTON CUTLER

Teacher; A. M., 1915; b. Ag 23, 1890, Avon, Ill.; s. L. W. Cutler. Prepared in Abingdon H. S. A. B., Hedding Coll., 1911; Univ. of Chicago, 1913-14. Teacher, Chisholm, Minn.; Bloomington, Ill. *Address,* Abingdon, Ill.†

STANLEY GARDNER CUTLER

1911. C. E. (See No. 3333).

RALPH RAYMOND DANIELSON

1916, M. S. (See No. 6187).

LOUIS S. DAUGHERTY

1893. M. S. (See No. 569).

G156. CARL NATHAN DAVIDSON

Chemist; M. S., 1916; b. Ap 6, 1891, Manston, Wis.; s. C. H. (b. Genesee, N. Y.) and Lulu (Grote) Davidson (b. Watertown, Wis.). Prepared in Manston (Wis.) H. S.; Univ. of Wis., 1910-12. B. A., Lawrence Coll., 1914. Univ. Band; Beta Sigma Phi; Alpha Chi Sigma. General Foreman with the Newport Chem. Works, Inc., Carrollville, Wis., 1918—. *Address,* 229 Martin St., Milwaukee.

G157. LEVETTE JAY DAVIDSON

A. M., 1916; b. My 16, 1894, Eureka, Ill.; s. E. J. Davidson. Prepared in Eureka H. S.; Eureka Prep. Coll. A. B., Eureka Coll., 1915. Asst., Eng., Eureka Coll. Prep. Sch., 1913-14; Private Tutor, 1913-15. *Address,* Eureka, Ill.†

G158. EXUM WOODARD DAVIS

Farmer; A. M., 1903; b. S 10, 1868, Elizabethtown, Ind.; s. William Exum (b. 1824, Goldsboro, N. C.) and Miriam Davis (b. 1826, *do.*). Prepared in Sand Creek Seminary; A. B., Univ. of Ind., 1898. Supt., Schs., Chenoa, Ill., 1903-08; *do.,* Normal, Ill., 1908-13; Farmer, Malden, Mo., 1913—. Married Melissa W. Davis, 1895, Rome City, Ind. Children: Mary Lucile, b., 1900; Donald Woodard, b., 1904. *Address,* Malden, Mo.

G159. GRANT TRAIN DAVIS

Professor; M. S., 1909; b. Mr 19, 1877, Clinton, Mich. A. B., Univ. of Mich., 1903. Lab. Asst., Organic Chem., Univ. of Mich., 1902-03; Instr., Gen. Chem., Univ. of Me., 1903-06; Prof., Chem., Lombard Coll., 1918—. Auth.: (with M. Gomberg) articles in *Jour. A. C. S.* Married Helen Elizabeth Munger. Children: Ruth May, b. My 18, 1905; Elizabeth Louise, b. Ag 15, 1908. *Address,* Lombard Coll., Galesburg, Ill.

G160. JOHN WILLIAMS DAVIS

Instructor; M. S., 1917; b. N 21, 1887, Petersburg, Va.; s. Richard B. (b. Boydton, Va.) and Annie (Hall) Davis (b. Mr 15, 1859, Baltimore, Md.). Prepared in Petersburg Acad.; Randolph-Macon Coll., 1904-06. M. E., Cornell, 1910. Asst., Elec. Engng., Harvard, 1910-11; Instr., Math. and Phys., Vanderbilt Univ., 1912-13; Instr., Elec. Engng., Leland Stanford Jr. Univ., 1913-14; *do.,* Univ. of Ill., 1914-18, 1st Lt.; With Dir. of S. M. A., War Dept., Washington, D. C., 1918—. Auth.: Corona and Rectification in Hydrogen, Proceedings Am. Inst. Elec. Engrs., 1917, pp 153-168, Vol. XXXIV (with C. S. Breese). *Address,* 20 Union St., Petersburg, Va.

G161. LLOYD HAYES DAVIS

Chemist; A. M., 1913; b. Ja 10, 1889, Crawfordsville, Ind.; s. Robert Thomas (b. Ap, 1854, *do.*) and Nellie Ann (Rutledge) Davis (b. F 1856, Shannondale, Ind.). Prepared in Crawfordsville (Ind.) H. S. A. B., Wabash Coll., 1911. Phi Delta Theta; Alpha Chi Sigma; Alpha Gamma Rho. Stud., Physiol. Chem., Univ. of Chicago, 1918; Biol. Chem., engaged in cml. chem.; dairy and bacteriol. work, Chicago, 1913—. Mem., Presby. Church. Married Bess Benson, Je 23, 1916, Chicago. Child, Magaret Rutledge, b. Je 11, 1917. *Address,* 5419 Univ. Ave., Chicago; *bus. add.,* Morris & Co., Union Stock Yards, *do.*

MARY BELLE DAVIS

1916. A. M. (See No. 1490).

G162. RAYMOND EARL DAVIS (Brother of No. 8264)

Associate; M. S., 1916; b. Je 1885, Gorham, Me.; s. Charles (b. Je 17, 1858, Westbrook, *do.*) and Elizabeth Frances (Gray) Davis (b. Ap 19, 1860, Standish, *do.*). Prepared in Westbrook Sem. B. S., Univ. of Me., 1911; C. E., *do.,* 1914. Theta Epsilon; C. E. Club. Draftsman, Mill Const., 1905-06; Transitman on R. R. work, 1906-07; Chief Topographer, 1907-08; Jr. Engr. R. R. Const., 1908-09; Civ. Engr., Hydraulic work, 1909-11; Instr., C. E., Univ. of Ill., 1911-17; Assoc., *do.,* 1917-18, 1st Lt., E. R. C., U. S. A., 1918; *do.,* Asst. to Dept. Engr., West. Dept., Ogden, Utah, Nev. and San Francisco. Designer, Ry. Bridges, 1912; Observation on Triangulation, 1915; Engr., in Chief of party on Ry. location, 1916; Engr. on Federal Valley Sur., 1917; Const. Engr. on Gov. Aviation Cantonments; With H. S. Jordan, determined hydraulic constants for thin plate orifices inserted in pipe line, 1913-17. Auth.: Manual of Surveying for Field and Office, Mc Graw-Hill Book Co., 1915; (with Prof. H. S. Jordan) The Thin Plate Orifice as a Means of

Measuring the Flow Through a Pipe line, *Bul. of Univ. of Ill.*, 1918; Numerous articles in technical jours. Ed. and compiler, Mil. notes for War Dept. Mem., Am. Assn. Engrs.; Soc., Promotion Engng. Educ.; Ill. Soc. Engrs.; C. E. Club. Married Hazel McCrum, Ag 17, 1910, North Hatley, Can. Child, Priscilla Joan, b. Mr 2, 1914. *Address*, 195 Rochester St., Westbrook, Me.; *bus. add.*, 404 Wells Fargo Bldg., San Francisco, Calif.

SAMUEL SYLVESTER DAVIS

1917. M. S. (See No. 6826).

G163. ROBERT LESLIE DAVIS

Botanist; A. M., 1916; b. Je 23, 1891, Columbia, S. C.; s. Dean Ellery W. (b. Mr. 29, 1858, Oconomowoc, Wis.) and Annie Turner (Wright) Davis (b. Ag 10, 1855, Lake City, Fla.). Prepared in Lincoln (Neb.) H. S. A. B., Univ. of Neb., 1914. Alpha Theta Chi. Asst., Univ. of Ill., 1914-16; Head of Sc. Dept., H. S., Havre, Mont., 1916-17; Scientific Asst., Fiber Investigations, U. S. Dept. of Agr., Washington, D. C., 1918—. *Address*, U. S. Dept. of Agr., Washington, D. C.

G164. ROY LEFEVRE DAVIS

A. M., 1917; b. Ag 25, 1893, Potomac, Ill.; s. George W. (b. Ag 7, 1855, *do.*) and Mary J. (Foreman) Davis (b. Jl 2, 1863, Climax, O.). Prepared in Potomac H. S.; Ill. Wesleyan Acad. A. B., Ill. Wesleyan Univ., 1915; A. M., *do.*, 1916. Tau Kappa Epsilon; Phi Delta Kappa; Kappa Delta Pi; Pi Kappa Delta. Fellow, Educ., Univ. of Ill., 1917. Enlisted in Sig. R. C., N 22, 1917; Commissioned 2nd Lt., Sig. Corps, Aviation Sec., Mr 28, 1918; 1st Lt., R. M. A., A. S. M. A., Kelly Field, Tex.; Mather Field, Calif.; Mustered out, Ja 18, 1919. *Address*, Potomac, Ill.

G165. RUTH KAY DAVIS

A. M., 1915; b. Mr 31, 1890, Greenville, Ill.; d. John E. Davis. Prepared in Greenville H. S. A. B., Greenville Coll., 1911. Asst. Prin., St. Elmo H. S., 1911-14. *Address*, 519 Wells St., Greenville, Ill.†

G166. BERT STOVER DAVISSON

Chemist; A. M., 1914; b. Ap 5, 1887, New Richmond, Ind.; s. W. C. (b. S 19, 1843) and Amantha (Arnett) Davisson (b. F 23, 1842, Sugar Grove, Ind.). Prepared in Sugar Grove, Ind. A. B., Univ. of Ind., 1911. Alpha Chi Sigma. Chem., O. Agr. Exp. Sta., Wooster, O., 1914—. Auth.: Four Scientific papers. *Address*, 619 N. Buckeye St., Woosters, O.; *bus. add.*, Ohio Agr. Exp. Sta., *do.*

G167. ANNA EDITH DAY

Teacher; A. M., 1908; b. Ag 27, 1886, Jacksonville, Ill.; d. George (b. Mr 27, 1857, *do.*) and Julia (De Freitas) Day (b. S 17, 1861, *do.*). Prepared in Jacksonville H. S. A. B., Ill. Coll., Jacksonville, 1907; Scholarship in Grad. Sch. Y. W. C. A. Instr., Eng. and Math., Jacksonville H. S. *Address*, 764 W. Lafayette Ave., Jacksonville, Ill.†

G168. PAUL MARSHALL DEAN

Professor; Ph. D., 1916; b. Mr 24, 1885, Newcastle, Pa.; s. Marshall H. (b. Ap 20, 1858, *do.*) and Mollie Irene (Cox) Dean (b. Ag 30, 1858, *do.*). Prepared in St. Prep. Sch., Boulder, Colo. A. B., Univ. of Colo., 1908; A. M., *do.*, 1911. Sigma Phi Epsilon; Alpha Chi Sigma; Acacia; Sigma Xi. Teacher, H. S., Golden, Colo., 1908-09; Chem., West. Chem. Mfg. Co., Denver, 1909-10; Instr., Chem., Univ. of Colo., 1911-14; Asst. Prof., Chem., Univ. of Colo., 1917—. Auth.: (with John B. Ekely) The Action of Acetic Anhydride on some Benzylidene Anthracite Anthranitic Acids. *Jour. A. C. S.*, 1912. Mem., A. A. A. S. Married Cleophile Bell, Je 4, 1912, Boulder, Colo. *Address*, 1931 Mapleton Ave., Boulder, Colo.

G169. RALPH HIPPLE DEAN

A. M., 1917; b. Mr 30, 1895, Somonauk, Ill.; s. Cornelius C. (b. Ag 20, 1871, Shabbona, Ill.) and Alice Mae (Hipple) Dean (b. Je 21, 1872, Perry Co., Pa.). Prepared in Somonauk H. S. A. B., Lake Forest Coll., 1916. Alpha Delta Phi. Scholarship in Chem. R. O. T. C., 1917; 2nd Lt., 57th U. S. Inf., 1917; 1st Lt., 33rd U. S. Inf., Panama. *Address*, Somonauk, Ill.

G170. NEILS HENRIKSEN DEBEL

Instructor; Ph. D., 1916; b. Ja 16, 1883, Denmark; s. Christian Andersen and Anna (Nielsen) Debel. Prepared in Acad., Dana Coll., Blair, Neb.; Dana Coll. B. A., Univ. of Neb., 1913; A. M., *do.*, 1914. Phi Beta Kappa; Phi Eta; Cosmopolitan Club. Fellow, Pol. Sc., Univ. of Ill., 1914-16; Instr., Hist., Univ. of Ill., 1916-17. Second R. O. T. C., Ft. Sheridan, 1917; Commissioned 1st Lt., Inf. Reserve Corps, 1917; Camp Zachary Taylor, Louisville, 1917-18; Univ. of Cincinnati, 1918; Mustered out, F 4, 1919. Auth.: The Direct Primary in Neb., *Neb. Legislative Reference Bur.*; The Veto Power of the Gov. of Ill., *Univ. of Ill. Studies in the Social Sciences*, 1917. Married Lydia Jensen, Ag 29, 1916, Blair, Neb. Child, Robert Edward, b. Ap 5, 1918. *Address*, Blair, Neb.

G171. PRENTICE HOOVER DEFFENDALL

Teacher; A. M., 1914; b. S 22, 1881, Pike Co., Ind.; s. James A. (b. 1834, *do.*) and Susan R. (Hoover) Deffendall (b. 1837, *do.*). Prepared in Oakland City (Ind.) H. S.; Oakland City Coll. A. B., De Pauw Univ., 1906. Phi Beta Kappa. Supt., Schs., Taylorville, Ill., 1916; Teacher, H. S., St. Louis, 1916—. Auth.: Practical Grammer for H. Schs. and Acads., Ainsworth & Co., 1917. Mem., Congr. Church; A. F. A. M. Married Jessie Clair Watson, Greencastle, Ind., 1906. *Address*, 27 Amherst, University City, St. Louis.

G172. WILLIAM MAURICE DEHN

Professor; Ph. D., 1903; b. Je 24, 1872, Chesning, Mich. Prepared in Holland (Mich.) H. S.; Hope Acad.; Univ. of Chicago, summers, 1895-1900, 1898-1900. Instr., Chem., Univ. of Ill., 1903-07; Asst. Prof., Chem., Univ. of Wash., 1907-12; Assoc. Prof., *do.*, 1912—. Auth.: 42 articles on chem. subjects, mostly published in the *Amer. Chem. Jour.* Mem., A. C. S.; A. A. A. S., Fellow. Married Lois McBride, Je 19, 1916, Olympia, Wash. *Address*, Washington Univ. St., Seattle.

CHARLES EDMUND DE LEUW

1916. C. E. (See No. 5092.)

RUBY THORNE DEMOTTE (BROWN)

1906. A. M. (See No. 1657.)

G173. ALICE DENBY (NEVINS)

Teacher; A. M., 1912; b. Je 7, 1890, Nilwood, Ill.; d. George W. (b. Je 17, 1856, Carlinville, Ill.) and Lillie E. (Chiles) Denby (b. Mr 7, 1863, *do.*). Prepared in Carlinville H. S. Ph. B., Blackburn Coll., 1911. Head of Eng. Dept., Blackburn Coll., 1912-18. Married Elbert N. Nevins, N 2, 1917, Carlinville, Ill. *Address*, Carlinville, Ill.

G174. WILLIAM WELLS DENTON

Instructor; A. M., 1910; Ph. D., 1912; b. Ag 18, 1882, Detroit; s. Walter Bion (b. N 25, 1857, Lowell, Mich.) and Mary (Wells) Denton (b. O 8, 1852, Utica, Mich.). Prepared in Central H. S., Detroit. A. B., Univ. of Mich., 1907. Phi Beta Kappa; Sigma Xi; Gamma Alpha; Kappa Delta Pi; Quadrangle Club. Asst., Math., 1907-11; Fellow, Math., 1911-12; Instr., Math., Univ. of Ill., 1912-17; *do.*, Worcester Pol. Inst., 1917—. Auth.: (with J. W. Young) Lectures on Fundamental Concepts of

Algebra and Geometry, The Macmillan Co., 1911; On the Osculating Quartic of a Plane Curve, *Trans. Am. Math. Soc.*, Vol. 15, 1909; Projective Differential Geometry of Developable Surfaces, *do.* Mem., Math. Assn. of Am.; Assn. Teachers Math. in N. E.; Intercollegiate Socialist Soc.; Univ. Club, Univ. of Ill., 1909-17; Rocky Mountain Climbers Club; Unitarian Church; Am. Math. Soc.; Bahai Movement. *Address,* 811 Third Ave., Detroit; *bus. add.,* Worcester Polytechnic Inst., Worcester, Mass.

G175. CLARENCE GEORGE DERICK

Dir., Research Lab.; M. S., 1909; Ph. D., 1910; b. O 29, 1883, Sutton, Quebec, Can.; s. Wesley Talmage (b. O 30, 1849, Clarenceville, *do.*) and Emma Delia (Ryan) Derick (b. Ag 22, 1856, St. Albans, Vt.). Prepared in Worcester, Mass., H. S. B. S. Worcester Poly. Inst., 1906. Sigma Xi; Phi Lambda Upsilon. Lecturer and Res. Asst., 1907-8; Asst., Organ. Chem., 1908-10; Instr., Organ. Chem., 1910-11; Assoc. Organ. Chem., 1911; Dir., Research Lab., Nat. Analine & Chem. Co., Inc., Buffalo, N. Y. Discovered Method for water-proofing cement concrete, 1907; Correlation of ionization and structure, 1911. Auth.: Molecular Rearrangments, and the Constitution of Laurolene, Esdienbach Printing Co., Easton, Pa. 1910; Published: Molecular Rearrangements in the Camphor Series, II, Laurolene (with Dr. W. A. Noyes) *Jour. of Am. Chem. Soc.*, 31, 1909; Molecular Rearrangements in the Camphor Series, III, Oxidation Products of l- and d- Laurolene (with Dr. W. A. Noyes) *do.*, 32, 1910; Molecular Rearrangements of Carbon Compounds, *do.*; Polarity measured in Terms of Logarithmic Function of the Ionization Constant, *do.*, 1911; and numerous other topics of a Physical-Organic Chem. Nature. Mem., M. E. Church; Ill. Acad. Sc.; A. C. S.; Univ. Club. Married Edith Lillian Blome, Ag 27, 1907, Worcester, Mass. Children: Clarence George, Jr., b. Ap 3, 1909; Kennette Earle, b. My 15, 1911. *Address,* 351 Abbott Rd., Buffalo, N. Y.; *bus. add.,* National Analine & Chemical Co., Inc., *do.*

G176. IDA BELLE DEWEY (JOHNS)

(Wife of No. 6336; Sister of No. 8272)

A. M., 1914; b. N 22, 1890, Rockford, Ill.; d. William Elmer (b. Mr 14, 1858, Kenosha, Wis.) and Clara (Ritchie) Dewey (b. Ja 24, 1852, Racine, Wis.). Prepared in Rockford H. S. A. B., Rockford Coll., 1913. Delta Gamma; Alethenai. Grad. Scholarship in Eng. Mem., Congr. Church; Rockford Woman's Club, Rockford Coll. Assn. Married Wilford Espin Johns ('14), Ag 22, 1914, Rockford, Ill. Children: Elizabeth Dewey, b. My 2, 1915; Clarice Ida, b. Jl 18, 1916; Margaret Evelyn, b. Je 27, 1917. *Address,* R. 6, Rockford, Ill.

JAMES ANSEL DEWEY

1898. M. S. (See No. 1027.)

SARAH LOUISE DEWEY (YENSEN)

1899. M. S. (See No. 1028.)

G177. MABEL ELIZABETH DIBELL

(Sister of No. 7481)

Instructor; A. M., 1913; b. Je 21, 1888, Wolcott, Ind.; d. E. B. Dibell. Prepared in Wolcott H. S. A. B., West. Coll., Oxford, O., 1910. Teacher, H. S., Mt. Sterling, Ill., 1910-12; Instr., Biol., Weston Coll. for Women, Oxford, O. *Address,* Wolcott, Ind.; *bus. add.,* Oxford, O.†

OLIVER MORTON DICKERSON

1906. Ph. D. (See No. 1858.)

G178. LLOYD BLACKWELL DICKEY

Technician; A. M., 1917; b. Ap 7, 1894, Racine, Wis.; s. George Harry (b. Mr 13, 1858, Kenosha, Wis.) and Agnes Margaret (Thomson) Dickey (b. Jl 19, 1863, Detroit). Prepared in Esmond (N. Dak.) H. S. A. B., Fargo Coll., N. Dak., 1915. Gamma Alpha. Grad. Asst., Zool., Univ. of Ill., 1915-19; Technician and Stud., Med. Dept., Univ. of Minn., 1919—. Co. 3, 2nd Regt., S. A. T. C., Univ. of Minn.; Mustered out, D 10, 1918. *Address,* Esmond, N. Dak.; *bus. add.,* Millard Hall, Med. Dept., Univ. of Minn., *do.*

G179. WILLIAM DIETRICH

(Brother of Nos. 3706, 4130)

Agriculturist; M. S. in Agr., 1906; b. Mr 24, 1871, Black River Falls, Wis.; s. Henry, Jr. (b. Je 3, 1839, Hessen, Darmstadt, Ger.) and Susanna (Witting) Dietrich (b. 1846, Ger.). Prepared in Black River Falls, H. S. Philomathean. B. S. in Agr., Univ. of Wis., 1899; Farm Supt., 1901-2; Soil Expert, Dept. of Agr., Wash., D. C., 1903; Instr. and Asst. Prof., Swine Husb., Univ. of Ill.; Asst. Chief, Ill. Agr. Exp. Sta., 1907-12; Supt. of Farm and Hog Dairy and Poultry Ranch, Irwin, Va. Auth.: Market Classes and Grades of Swine, Bul. No. 97, Ill. Agr. Exp. Sta.; The Swine Indus. from the Market Standpoint, Cir. No. 83 *idem;* The Location, Construction, and Operation of Hog Houses, Bul. No. 109, same. Married Mathilda Klein, F 27, 1901, Black River Falls, Wis. Children: Norma Louise, b. D 1, 1905; Manford Klein, b. N 14, 1908. *Address,* Crookston, Minn.

G180. RAY MAXWELL DILLOW

A. M., 1910; b. D 19, 1887, Creston, Ia.; s. J. M. Dillow. A. B., Lombard Coll. Scholar Economics. *Address,* Edmonton, Alberta, Can. (‡)

HARRY BERNHARD DIRKS

1905. M. E. (See No. 2075).

G181. JAY KARL DITCHEY

Instructor; A. M., 1913; b. Mr 10, 1886; s. Peter and Julia (Monoghan) Ditchey. Prepared in Sandusky (O.) H. S. A. B., Univ. of Mich., 1911. Asst., Rom. Langs., Univ. of Ill., 1911-13; Instr., O. St. Univ., 1913-17; Civilian Instr., U. S. Naval Acad., 1917—. *Address,* 200 King George St., Annapolis, Md.; *bus. add.,* U. S. Naval Acad., *do.*

G182. FRANCES ELIZABETH DOAN (STREIGHTOFF)

A. M., 1911; b. F 19, 1885, Westfield, Ind.; d. Abel (b. 1842, Monrovia, Ind.) and Phoebe McPherson (Lindley) Doan (b. 1844, Westfield, Ind.). Prepared in Friends Acad., Westfield, Ind.; Union H. S., *do.* A. B., Butler Coll., 1907; Univ. of Chicago, 1908-09. Pi Beta Phi; Y. W. C. A.; Scholarship in Eng. Teacher, Eng., H. Schs. in Ind., 1912-15. Auth.: (with Frank Hatch Streightoff) Indiana: A Social and Economic Survey, 1915. Pres., Woman's Franchise League of Greencastle; Pres., Assn. of Coll. Alumnae, Greencastle, Branch; Mem., St. Bd. of Franchise League; Friends' Church. Married Frank Hatch Streightoff, Je 10, 1915. Child, Frank Doan, b. Ja 11, 1918. *Address,* 510 E. Washington St., Greencastle, Ind.

G183. ALICE MARY DOANE (LEACH)

A. M., 1917; b. Ap 30, 1892, Brooklyn, N. Y.; d. Benjamin H. (b. My 6, 1863, *do.*) and Mary Eliza (Davis) Doane (b. Ap 18, 1864, Columbus Co., N. C.). Prepared in Plainfield (N. J.) H. S. A. B., Earlham Coll., 1914. Social Worker, N. Y. Reporter, *Chicago Tribune,* summer 1917; *do., Philadelphia North-Am.,* 1917-18; Teacher, Eng., Vincennes Univ., Vincennes, Ind., 1918-19. Mem., Poetry Soc. of Am.; Bd. of Mgrs., N. Y. Colored Mission. Married M. E. Leach, N 10, 1917, Germantown, Pa. *Address,* 326 W. 51st St., New York City.

TOWNSEND FOSTER DODD

1915. E. E. (See No. 2954).

MARY GERTRUDE DOHERTY

1909. A. M. (See No. 3348).

EDWARD ADELBERT DOISY

1916. M. S. (See No. 6206).

LILLIAN DORA DOLE (KENNEDY)

1916. A. M. (See No. 6844).

G184. DEE DORSEY (THOMPSON)

Teacher; A. M., 1918; b. F 25, 1893, Madison, Mo.; d. Charles Mathias (b. Mr 21, 1855, Perry, Ill.) and Rachel Ada (Chenoweth) Dorsey (b. F 8, 1859). Prepared in Mt. Sterlin- H. S. A. B., Hedding Coll., 1917. Teacher, H. S., Aledo, Ill., 1918—. Married Donald C. Thompson, Je 6, 1918. *Address,* Aledo, Ill.

G185. JOHN EZRA DOTTERER

Instructor; A. M., 1917; b. O 4, 1888, Union Bridge, Md.; s. William H. (b. Ap 15, 1847, Westminster, Ind.) and Mary Catherine (Roop) Dotterer (b. My 30, 1851, Union Bridge, Md.). Prepared in Blue Ridge Coll. Acad. A. B., Blue Ridge Coll., 1917. Instr., Math., Park Coll., Parkville, Mo., 1912-15; Teaching Fellow, Univ. of Ky., 1916-17; Scholar, Math., Univ. of Ill., 1916-17; Instr., Math., Greer Jr. Coll., Hoopeston, Ill., 1917—. Mem., Church of the Brethren; Math. Assn. of Am. *Address,* New Windsor, Md.; *bus. add.,* Greer Jr. Coll., Hoopeston, Ill.

G186. GEORGE LEWIS DOTY

Librarian; A. M., 1917; b. Ja 28, 1895, Monroe, Mich.; s. George Washington (b. Ja 15, 1847, *do.*) and Alice Sophronsia (Newcomer) Doty (b. Ag 12, 1857, Elmore, O.). Prepared in Monroe (Mich.) H. S. A. B., Albion Coll., 1916. Stud., Lib. Sch. and Lib. Clerk, Univ. of Ill., 1916-17; Camp Libn., Camp McClellan, Anniston, Ala., 1917; *do.,* A. E. F., France. *Address,* Monroe, Mich.

G187. *HERMAN DOUTHITT

A. M. 1911; b. Jl 20, 1886, Kiowa, Kan.; s. Edmond Page (b. O 16, 1861, Ind. Co., Pa.) and Ella (Herman) Douthitt (b. Mr 10, 1862, Mo.). Prepared in Hennessey (Okla.) H. S. A. B., Univ. of Okla., 1910; Ph. D., Univ. of Chicago, 1916. Sigma Xi; Asst. Prof., Univ. of Kan., 1916-17. Auth.: Studies on Cestode Family Anoplocephalidae, Univ. of Ill., 1915; Structure and Relationships of Diplocaulus, Walker Museum Contributions, Univ. of Chicago Press, 1917; Eryops: Eryopsoides. Gen. Nov. from the New Mexico Permian; Function of Supraglenoid Canal. Mem., Unitarian Church; Bricklayers' Union. Married Bessie Price, N 14, 1914, Monmouth, Ill. Died O 24, 1917.

G188. EDWARD SAMUEL DOWELL

Instructor; A. M., 1913; b. D 14, 1888, Wooster, O.; s. E. S. Dowell. Prepared in Tiffin (O.) H. S. A. B., Oberlin Coll., 1910. Asst., Hist., Oberlin Coll., 1909-10; Instr., Hist. and Econ., Northland Coll., 1910-12; *do.,* West. Ill. St. Norm. Sch. Head of Dept., Hist. and Pub. Speaking, Bueyms H. S., Bueyms, O. *Address,* 215 S. Walnut St., Bueyms, O.

ELZY FRANKLIN DOWNEY

1910. M. S. (See No. 3712.)

G189. GEORGE WILLIAM DOWRIE

Professor; Ph. D., 1913; b. D 27, 1880, Pontiac, Ill.; s. Thomas W. (b. F 2, 1848, Tarbolton, Scotland) and Ruth (Smith) Dowrie (b. D 14, 1847, Banbridge, Ireland). Prepared in Pontiac H. S. B. A., Lake Forest Coll., 1901; M. A., Univ. of Chicago, 1907. Instr., Pendleton Acad., Ore., 1901-02; *do.,* H. S., Jacksonville, Ill., 1903-04; *do.,* Pontiac, Ill., 1904-06; Fellow, Econ., 1910-11 Asst., Econ., Univ. of Ill., 1911-13; Asst. Prof., *do.,* Univ. of Mich., 1913-16; Assoc. Prof., *do.,* 1916-17; Prof., *do.,* 1917—. Auth.: The Development of Banking in Ill., 1817-63. Univ. of Ill., 1914; A. Syllabus in Money, Univ. of Mich., 1915; A Syllabus in Banking, *do.,* 1918; The Training of Bankers at the Univ., *Mich. Invester,* S 1917. Mem., Philosophical Club; Univ. Club, Ann Arbor; Am. Econ. Assn., Presby. Church. Married Lillian Otis, Je 24, 1908, Fairbury, Ill. Child, James Otis, b. D 7, 1914. *Address,* Univ. of Mich., Ann Arbor, Mich.

EDGAR DWIGHT DOYLE

1916. E. E. (See No. 4133.)

G190. JASPER OWEN DRAFFIN

Instructor; M. S., 1916; b. S 24, 1884, Noyon, Quebec, Can.; s. William (b. 1860, *do.*) and Margaret (Murphy) Draffin (b. 1863, *do.*). B. S., Univ. of Vt., 1913. Phi Beta Kappa; Sigma Xi. Civ. Engr., Burlington, Vt., 1913-14; Research Fellow, Engng. Exp. Sta., Univ. of Ill., 1914-16; Instr., Mech., O. St. Univ., 1916—. Concrete Ship Div., Emergency Fleet Corp., Philadelphia and South Bethlehem, Pa., 1918—. Mem., M. E. Church; Vt. Soc. Engrs.; Soc. for Promotion of Engng. Educ. *Address,* 315 W. 9th Ave., Columbus, O.; *bus. add.,* Lord Hall, Ohio St. Univ., *do.*

G191. WILLIAM HENRY DRESSEN

Instructor; A. M., 1916; b. O 25, 1880, Stephenson Co., Ill.; s. Hillert (b. 1838, Emden, Ger.) and Dona (Stegeman) Dreesen (b. 1844, Groeningen, Netherlands). Prepared in Winnebago and Rockford H. Schs. A. B., Greenville Coll., 1907. Instr., Hist. and Greek, Evansville, Sem., Wis., 1907-08; Instr., Econ. and Pol. Sc., Greenville Coll., 1908-14; Asst., Econ., Univ. of Ill., 1914-18; Instr., Sch. of Commerce, Ore. Agr. Coll., 1918—. Mem., Am. Econ. Assn.; Free Methodist Church. Married Luella Faye Deremiah, Ag 20, 1907, Laclede, Ill. Children: Helen Juanita, b. S 5, 1908; Carolyn Dena, b. N 8, 1910. *Address,* School of Commerce, Oregon Agriculture College, Corvallis, Ore.

G192. DAISY DEAN DRYDEN

Teacher; A. M., 1916; b. Mr 12, 1884, Mulvane, Kan.; d. W. C. Dryden. Prepared in Mulvane (Kan.) H. S.; Wichita (Kan.) H. S.; Univ. of Chicago, summer sessions; Univ. of Calif., *do.* A. B., Univ. of Kan., 1905. Teacher, H. S., Weir, Kan., 1905-06; Eldorado, 1906-07; Wichita, Kan., 1907-12; Colo. St. Prep. Sch., 1912-13; Great Falls, Mont., 1913-15; Walla Walla, Wash. *Address,* 5385 Lawrence St., Wichita, Kan.; *bus. add.,* Walla Walla, Wash.†

ALEXANDER DAWES DU BOIS

1912. E. E. (See No. 1214.)

RAYMOND WILLIAM DULL

1910. M. E. (See No. 1029.)

G193. LOUISE BURNHAM DUNBAR

Teacher; A. M., 1917; b. Ag 11, 1894, White River Junction, Vt.; d. Joseph Henry (b. 1858, North Hartland, Vt.) and Belle Maude Louise (Hanchett) Dunbar (b. Mr 17, 1869, White River Junction, Vt.). Prepared in Hartford (Vt.) H. S. A. B., Mt. Holyoke Coll., 1916. Y. W. C. A.; Ill. Grad. Club; Phi Beta Kappa; Grad. Scholar, Fellow, Univ. of Ill.; *do.,* Head, Hist. Dept., H. S., Champaign, 1918—. Mem., Epis. Church. *Address,* White River Junction, Vt.; *bus. add.,* 1107 W. Oregon St., Urbana.

G194. MARGARET STEEL DUNCAN

Student; A. M., 1910; b. Reading, Pa.; d. Samuel (b. Scotland) and Margaret (Christie) Duncan (b. *do.*). Prepared in Philadelphia H. S. for girls. A. B., Bryn Mawr Coll., 1908. Honorary Fellow, French, Univ. of Ill., 1909-10; Teacher, Hiram Coll., Hiram, O., 1910-12; Studying at Sorbonne Univ., Paris, and Madrid, 1912-13; Prof., Rom. Lang. Dept., Hiram Coll., 1913-14; Assoc. Prof., Rom. Langs., Temple Univ., Philadelphia, 1914-17; Fellow in Romanics, Univ. of Pa., 1917—. *Address,* 2526 S. 20th St., Philadelphia; *bus. add.,* Univ. of Pa., Philadelphia.

G195. WILLIAM ARTHUR DUNHAM

Registrar; A. M., 1917; b. Ag 3, 1893, St. Louis; s. William Armstrong (b. Je 2, 1870, *do.*) and Lottie May (Rickart) Dunham (b. Ja 25, 1868, Carrollton, Ill.). Prepared in St. Louis Central H. S. A. B., Washington Univ. St. Louis, 1914. Grad. Stud., Pol. Sc., Univ. of Ill., 1914-15; Social Worker, St. Louis Daily Vacation Bible school, St. Louis, summers 1914-17; Asst. Dir., Boyle Memorial Centre (Institutional Church), St. Louis, 1915-17; Agt., Am. Red Cross Disaster Relief, East St. Louis Race Riot, 1917; Visitor, St. Louis Provident Assn., 1917-18; Registrar, *do.,* 1918—. Mem., Presby. Church; Fellowship of Reconciliation. *Address,* 4595 W. Belle Terrace, St. Louis; *bus. add.,* St. Louis Provident Assn., 2221 Locust St., *do.*

WILLIAM VAN DUNKIN

1909. M. E. (See No. 1864.)

HAROLD HOUGHTON DUNN

1915. M. S. (See No. 3351.)

G196. MAX SHAW DUNN

Chemist; M. S., 1918; b. Ag 22, 1895; Milo, Ia.; s. Lon (b. *do.*) and Nellie (Shaw) Dunn (b. *do.*). Prepared in Milo (Ia.) H. S. A. B., Simpson Coll., 1916. Kappa Theta Psi; Alpha Chi Sigma. Asst., Chem., Simpson Coll., 1914-16; *do.,* Univ. of Ill., 1917-18. 2nd Lt., Chem. Div., Med. Corps, Base Hosp., No. 9, Lakewood, N. J., 1918—. Auth.: Influence of Foodstuffs on Endogenous Uric Acid, *Jour. Biol. Chem.,* Vol. 33. Mem., A. C. S. *Address,* Base Hospital No. 9, Lakewood, N. J.

CHARLES ELMER DURST

1912. M. S. (See No. 3717.)

MATI LAL DUTT

1912. M. S. (See No. 4630.)

EDWARD MURRAY EAST

1904. M. S. (See No. 1494.)

G197. JASPER FAY EASTMAN

Farm Adviser; M. S., 1910; b. Mr 17, 1887, Townsend, Mass.; s. George Sevanus (b. *do.*) and Emily Monroe (Wheeler) Eastman (b. *do.*). Prepared in Townsend (Mass.) H. S. B. S., Mass. Agr. Coll., 1907. Phi Kappa Phi; Fellowship, Univ. of Ill. Asst., Agron., N. H. Coll. and Exp. Sta., Durham, N. H., 1907-09; Agron., N. Y. St. Sch. of Agr., Morrisville, N. Y., 1909-16; Co. Agr. Agt., Broome Co., Binghamton, N. Y., 1916—. Mem., Am. Soc. Agron.; Am. Breeders' Assn. Married Mildred Ashforth Churton, Ag 22, 1912. Child, Janet Roper. *Address,* Binghamton, N. Y.

ELMER TRYON EBERSOL

1915. M. S. (See No. 1667.)

HENRY CHARLES ECKSTEIN

1918. M. S. (See No. 6855.)

CLARENCE LEROY EDDY

1909. C. E. (See No. 1329.)

M. REECE EDWARDS

1916. M. S. (See No. 7497.)

WILLARD CLARKE EELLS

1909. M. S. (See No. 2962).

G198. JAMES EVERETT EGAN

Chemist; A. M., 1910; Ph. D., 1912; b. F 25, 1886, Neoga, Ill.; s. James Edward (b. Mr 26, 1858, O.) and Mary (Krapp) Egan (b. A[illegible] 1[illegible], 186[illegible], Cumberland Co., Ill.). Prepared in Frankfort (Ind.) H. S. A. B., DePauw Univ., 1908. Phi Lambda Upsilon; Sigma Xi. Fellow, Chem., Univ. of Ill., 1911-12; Acting Prof. Chem., Miami Univ., Oxford, O., 1913-18; Chem., Proctor & Gamble Co., Ivorydale, O., 1918—. Mem., A. C. S. Married Mildred B. Knapton, D 1, 1911 Bloomington, Ill. Child Patricia Claire, b. Jl 8, 1916. *Address,* 4524 Circle Ave., Cincinnati; *bus. add.,* Proctor & Gamble Co., Ivorydale, O.

WILLARD LEO EGY

1909. M. S. (See No. 2962).

KARL JOHN THEODORE EKBLAW

1913. M. S. (See No. 3721).

WALTER ELMER EKBLAW

1912. A. M. (See No. 4142).

JESSIE ELLARS (HACKETT)

1893. A. M. (See No. 603).

ARTHUR JACKSON ELLIS

1911. A. M. (See No. 3358).

G199. ERMA LYTLE ELLIOT (JOHNSTON)

A. M., 1915; b. O 15, 1892, Laclede, Mo.; d. James Alva (b. S 1, 1860, Clayton, Ill.) and Mary Malinda (Clarkson) Elliot (b. S 13, 1868, Linneris, Mo.). Prepared in Wellsville (Mo.) H. S. A. B., Ill. Woman's Coll., 1914. Pi Beta Phi. Scholarship, Univ. of Ill. Asst., Math., Ill. Woman's Coll., 1915-16. Mem., Sorosis, Chillicothe, Mo. Married Leonard Edward Johnston, Mr 15, 1917, Jacksonville, Ill. Child, Edward Elliot, b. Ja 3, 1918. *Address,* 1609 Mound Ave., Jacksonville, Ill.

G200. JOHN ASBURY ELLIOT

Professor; Ph. D., 1916; b. D 1, 1887, Ness City, Kan.; s. George Athey (b. Ja 29, 1854, Eng.) and Adelaide (Parker) Elliot (b. Ma 24, 1850, New York City). Prepared in Ness City (Kan.) H. S. A. B., Fairmount Coll., 1913; A. M., Univ. of Kan., 1914. Fellow, Bot., Univ. of Kan., 1913-14; *do., Univ.* of Ill., 1914-16; Asst., Plant Pathol., Del. Coll. Exp. Sta., Newark, Del., 1916-17; Plant Pathol., Ark. Exp. Sta.; Prof. Plant Pathol., Coll. of Agr., Univ. of Ark., 1917—. Auth.: Articles in *Am. Jour. Bot.; Del. Bul.; Phytopathol.; Kan. Univ. Sc. Bul.* Mem., M. E. Church; Sigma Xi; Am. Bot. Soc.; Am. Phytopathol. Soc.; A. A. A. S. Married Margaret Elizabeth Allen, Je 10, 1916, Wichita, Kan. *Address,* 618 Ida Ave., Fayetteville, Ark.; *bus. add.,* Univ. of Ark., *do.*

G201. MANUEL CONRAD ELMER (Husband of G17)

Professor; A. M., 1912; b. D [illegible] 1886, Monroe, Wis.; s. John (b. Je 15, 1845, Switzerland) and Anne (De Nier) Elmer (b. O, 1852, France). Prepared in Monroe (Wis.) H. S. B. S., N. W. Coll., 1911; Ph. D., Univ. of Chicago, 1914. Mask and Bauble. Scholarship, Sociol., Univ. of Ill.; Prof., Soc. and Econ., Fargo Coll., 1914-16; Lecturer, Econ.

Univ. of N. Dak., summer 1915; *do.*, Sociol., Univ. of Minn., summer 1916; Asst. Prof., *do.*, Univ. of Kan., 1916—. Auth.: Social Survey of Urban Communities, Geo. Banta Pub. Co., 1914; Social Survey of Fargo, N. Dak., 1915; Social Survey of Council Grove, Kan., 1917; Technique of Social Surveys, The World Co., 1918. Married June Ashley (g'13), S 3, 1914, Boulder, Colo. Child, Anne June, b. N 10, 1915. *Address,* Univ. of Kansas, Lawrence, Kan.

LEO WEISS ELSTON (de GHILINI)

1915. M. S. (See No. 5645.)

G202. EDITH MARIE EMMERSON

Student; A. M., 1918; b. O 13, 1895, Virden, Ill.; d. William Arthur (b. Ja 22, 1872, *do.*) and Anna (Coultas) Emmerson (b. Mr 19, 1873, *do.*). Prepared in Virden H. S. A. B., Ill. Coll., 1917. Scholarship, Univ. of Ill., 1918—. *Address,* R. 2, Box 38, Virden, Ill.; *bus. add.*, 905½ S. 5th St., Champaign.

ARTHUR DONALDSON EMMETT

1905. A. M. (See No. 1496.)

G203. CLYDE WILBUR EMMONS

Professor; A. M., 1909; b. Je 6, 1881, Kent Co., Mich.; s. John H. (b. *do.*) and Martha Vilettie (Lovejoy) Emmons. Prepared in Paw Paw (Mich.) H. S. A. B., Albion Coll., 1903. Grad. Asst., Math., Univ. of Ill., 1905-10; Surv., Vera Cruz, Mexico, 1911; Prof., Math. and Astron., Simpson's Coll., Indianola, Ia. Mem., M. E. Church. Married Fadge Harriet King, Ag 18, 1904, Albion, Mich. Children: Frances Villettie, b. N 23, 1910; Phyllis Harriet, b. My 22, 1916; Esther Hermione, b. N 23, 1917. *Address,* 1009 N St., Indianola, Ia.

G204. BERTHA LOFTIN EMPEY (HOAGLAND)

A. M., 1907; b. D 25, 1884, Indianapolis; d. George W. (b. Ap 15, 1853, Colden, N. Y.) and Effie M. (Loftin) Empey (b. Je 19, 1859, Augusta, Ind.). Prepared in Shortridge H. S., Indianapolis; Ind. Univ., 1903; De Pauw Univ., 1904. A. B., Butler Coll., 1906. Pi Beta Phi. Married J. Randolph Hoagland, My 27, 1911, Indianapolis. Child, Effie Elizabeth, b. F 16, 1913. *Address,* 1649 Greenleaf Ave., Chicago.

LLOYD EDWIN ENGEL

1909. A. M. (See No. 2085.)

ARTHUR LUDWIG ENGER

1916. C. E. (See No. 4639.)

MELVIN LORENIUS ENGER

1911. C. E. 1917. M. S. (See No. 2656.)

G205. EDGAR WALLACE ENGLE

Chemist; M. S., 1914; Ph. D., 1916; b. D 11, 1888, Buffalo, Mo.; s. Levi (b. *do.*) and Josephine (Greever) Engle (b. Ill.). Prepared in Buffalo (Mo.) H. S.; Teachers' Coll. H. S. B. S., Drury Coll., 1912. Kappa Alpha; Phi Lambda Upsilon; Sigma Xi; Fellowship in Chem., 1915-16; Instr., Chem., Univ. of Ill., 1916-17; Research Chem., Pfanstiehl Product Co., North Chicago, Ill., 1917—. Auth.: Observations on the Rare Earths, *Jour. A. C. S.*, 1917. Mem., A. C. S.; A. I. M. E. Married Eleonora Sophia Engle, Jl 2, 1916, Springfield, Mo. Child, Edgar Wallace, Jr., b. My 28, 1918. *Address,* 333 Prospect Ave., Lake Bluff, Ill.; *bus. add.*, c/o Pfanstiehl Research Lab., North Chicago, Ill.

JEANETTE MORRISON ENGLE

1916. A. M. (See No. 6862.)

G206. DUANE TAYLOR ENGLIS

Associate; A. M., 1914; Ph. D., 1916; b. Ap 29, 1891, Eureka, Ill.; s. Frank (b. S 1, 1859, Chandlerville, Ill.) and Harriet (Taylor) Englis (b. Ag 22, 1863, La Rose, Ill.). Prepared in Eureka H. S.; Univ. of Wis., summer 1911. A. B., Eureka Coll., 1912. Acanthus; Gamma Alpha; Sigma Xi; Phi Lambda Upsilon. Instr., Floricultural Chem., Univ. of Ill., 1916-17; Assoc., *do.*, 1917—. Auth.: (with Edward Bartow and Paul Hansen) Disposal of Cannery Wastes, *St. Water Sur. Bul.*, 1913, and *Municipal Jour.*, 1915; (with F. W. Muncie) Abstract of The Quantitative Determination of Carbohydrates in Plant Tissues, *Science.* Mem., A. C. S.; A. A. A. S. Married Louise Wiley Strickle, S 29, 1916, Bloomington, Ill. *Address,* 211 Gregory St., Champaign; *bus. add.*, 203 Floricultural Bldg., Univ. of Ill., Urbana.

G207. INEZ JOSEPHINE ENGLISH (LISTON)

A. M., 1909; b. F 2, 1889, Bloomington, Ill.; d. Frank T. (b. F 20, 1860, *do.*) and Sue (Riffe) English (b. Ja 26, 1861, Alderson, W. Va.). Prepared in Bloomington H. S. A. B. Ill. Wesleyan, 1908. Alpha Xi Delta; Summa Cum Laude Fellowship, Univ. of Ill. Married Chas. E. Liston, S 8, 1909, Bloomington, Ill. Child, Everett English, b. O 12, 1910. *Address,* Bloomington, Ill.†

FRANK HARVEY ENO

1894. C. E. (See No. 644.)

G208. ABSALOM C. ERDAHL

Instructor; A. M., 1913; b. F 11, 1882, Frost, Minn.; s. Colben A. (b. S 7, 1848, Opstryn, Norway) and Ingeborg Marie Jensine (Dahlsing) Erdahl (b. My 13, 1857, *do.*). Prepared at St. Ansgar (Ia.) Sem.; St. Olaf Acad., Northfield, Minn. A. B., St. Olaf Coll., 1911. Scholarship from United Norwegian Lutheran Church of Am., 1914. Grad. Stud., Univ. of Ill., 1912-15; Instr., St. Olaf Coll., 1915—. Mem., Norwegian Lutheran Church of Am.; Sec., Men's Club of St. John's Luthern Congr., Northfield, Minn. *Address,* 1412 St. Olaf Ave., Northfield, Minn.; *bus. add.*, St. Olaf Coll., *do.*

THOMAS REUBEN ERNEST

1908. A. M. (See No. 2966.)

G209. OLA MATTIE JOSEPHINE ESKELSON

Teacher; M. S., 1913; b. S 21, 1886, Villisca, Ia.; s. Peter (b. O 30, 1853, Mollebjorki Gammalstorp Commune Blekinge, Sweden) and Matilda Esther (Johnson) Eskelson (b. O 26, 1857, Galesburg, Ill.). Prepared in Prep. Sch., Hedding Col., Abingdon, Ill. B. S., Hedding Coll., 1912. Freshman and Sr. prizes. Teacher, H. S., Villisca, Ia. Mem. M. E. Church. *Address,* Villisca, Ia.

WILLIAM ALONZO ETHERTON

1914. M. Arch. (See No. 2088.)

HENRY ELLSWORTH EWING

1908. A. M. (See No. 2661.)

G210. RHODA FAHNESTOCK

M. S., 1917; b. S 16, 1895, Watertown, S. Dak.; d. H. J. Fahnestock. B. S., Rockford Coll., 1916. *Address,* Watertown, S. Dak.†

LAWRENCE TURNER FAIRHALL

1912. M. S. (See No. 4644.)

G211. FREDERICK HOWARD FALLS

Instructor; M. S., 1916; b. D 14, 1885, Chicago; s. S. K. Falls. A. A., Lewis Inst., 1906; S. B., Univ. of Chicago, 1908; M. D., Rush Medical Coll., 1910. Interneship, Cook Co. Hosp., 1910-11; Asst., Research, Memorial Inst. of Infectious Diseases, 1912-13; Fellow Obstetrics, Med. Dept., Univ. of Ill., 1912-13; Instr., Pathol. and Obstetrics, *do.*, 1914-15. *Address,* 2800 Washington Blvd., Chicago; *bus. add.*, Coll. of Medicine, Univ. of Ill., *do.*

G212. RALPH STANLEE FANNING

Instructor; M. S., 1918; b. N 29, 1889, Riverhead, L. I., N. Y.; s. William R. (b. Ag 19, 1860, *do.*) and Ella (Hulse) Fanning (b. Jl 21, 1862, Wading River, N. Y.). Prepared in Riverhead (L. I.) H. S.; Friends' Acad. B. Arch., Cornell, 1912. Gargoyle; Psi Mu; Alpha Rho Chi. Beckwith Brown Medal in Design; Francis Sampson Fine Arts Prize, 1912. Designer, Raymond Almirall, New York City, 1912-13; *do.*, J. C. Westervelt, *do.*, 1913-14; *do.*, F. J. Hughes & Co., Dayton, O., 1914; Instr., Arch. Design, Univ. of Ill., 1914-18. Red Cross, 2nd. Friends unit, Cross 4, Place de la Concords, Paris, France, 1918—. Auth.: Post Colonial Remains of Eastern Long Island, *Am. Arch.*, Ja, 1917. *Address,* Riverhead, L. I., N. Y.

MARK FARGUSSON

1891. C. E. (See No. 503.)

G213. FLORA EDITH FARMER (QUACKENBUSH)

A. M., 1910; b. N 9, 1888; d. Francis Ardon (b. Jl 10, 1868, Canton, N. Y.) and Susan A. (Haile) Farmer (b. Jl 1, 1869, Gouverneur, N. Y.). Prepared in Syracuse H. S. A. B., Ewing Coll., 1909. Scholarship, Ewing Coll. to Univ. of Ill. Married Everett Allen Quackenbush, Je 24, 1914, Syracuse, N. Y. Children: Everett Farmer, b. My 16, 1915; Flora Catherine, b. N 30, 1916. *Address,* Towanda, Pa.

G214. EMERY C. FARVER

Instructor; A. M., 1915; b. Je 14, 1888, Millersburg, O.; s. Francis M. (b. F 27, 1849, Holmes Co., O.) and Aurilla (Wolf) Farver (b. Ag 13, 1859, Liberty Tp., Ind.). Prepared in Holmes Co. (O.) H. S.; A. B., Otterbein Univ., 1914. Instr., Math., Park Coll., 1915-16; *do.*, Lombard Coll., Galesburg, Ill., 1916-18. Hdqtrs. Co., 115th F. A., 30th Div., A. E. F., France. Auth.: several pamphlets. *Address,* North Liberty, Ind.

LESLIE WILLIAM FAULKNER

1915. M. S. (See No. 6225.)

G215. SILAS EDGAR FAUQUHER (FARQUHAR)

Sales Mgr.; M. S., 1913; b. O 5, 1887, Evansville, Ind.; s. D. W. (b. 1861, *do.*) and Loulla (Kight) Fauquher (b. 1862, Poseyville, Ind.). Prepared in Evansville (Ind.) H. S. B. S., Earlham Coll., 1909. Sigma Xi; Varsity debating team. Bot. Scholarship, Univ. of Ill., 1912-13; Salesman, Chicago, 1913-17; Dist. Sales Mgr., The Am. Automatic Scale Co., St. Louis, 1918; N. Y. Mgr., *do.*, New York City. Mem., Unitarian Church. Married Myrtle Belle Smith, Ja 4, 1919, Springfield, O. Changed name to Farquhar 1919. *Address,* 4426 Mc Pherson Ave., St. Louis; *bus. add.*, 225 5th Ave., New York City.

G216. ERNEST CARROLL FAUST

Instructor; A. M., 1914; Ph. D., 1917; b. S 7, 1890, Carthage, Mo.; s. John S. (b. S 8, 1832, Millheim, Pa.) and Mary Elizabeth (Feuner) Faust (b. O 4, 1859, Piketon, O.). Prepared in Carthage (Mo.) H. S.; Univ. of Mich., 1908. A. B., Oberlin Coll., 1912. Phi Beta Kappa; Sigma Xi; Kappa Delta Pi. Woods Hole Marine Lab., 1911-13; Research tory Studies on Montana Irematodes, *Ill. Biol.* Missoula, Mont., 1914-16; Fellow, Zool. Univ. of Ill., 1916-17; Instr., *do.*, 1917—. Auth.: Balsamorrhiza Sagittata; A Study in Resin Secretion, Univ. of Chicago Press, 1917; Life History Studies on Montana Irematodes, *Ill. Biol. Monograph,* Vol. 4; Size Dimorphism in Spermatozoa of Anasa Iristis, *Biol. Bul.* 25; (with Charles Zeleny) Size Dimorphism in Spermatozoa from Single Testes, *Jour. Exp. Zool.;* Dimorphism in Size of Spermatozoa and its Relation to the Chromosomes, *Proceedings Nat. Acad. of Sc.;* Exp. Methods in Teaching Biol. in Secondary Schs., *Sch. and Soc.;* Notes on the Cercariae of the Bitter Root Valley, *Mont. Jour. Parasitol;* numerous recent pub. on Helminthology Life Hist. Studies on Mont. Trematodes. Mem., A. A. A. S.; Univ. Club, Urbana. *Address,* 916 W. Nevada St., Urbana; *bus. add.*, 333 Natural Hist. Bldg., Univ. of Ill., *do.*

G217. MARY E. FAWCETT

Dean of Women; A. M., 1909; b. Galena, Ill.; d. Horatio Henry (b. 1832, Eng.) and Anne (Holden) Chandler (b. *do.*). Prepared in Galena H. S. A. B., O. St. Univ., 1907. Kappa Alpha Theta; Phi Beta Kappa. Asst., Eng., Univ. of Ill., 1907-8; Instr., *do.*, 1908-10; Acting Dean of Women, *do.*, 1910-13. Research work, Oxford, Eng., 1913-15; Mem., Delegacy for higher Educ. of women and of the Oxford home studs.; Research work, Bryn-Mawr, 1915-16; Dean of Women and Chm., Ex. Com., Home Economics, Ore. Agr. Coll., Corvallis, Ore., 1916—. *Address,* Corvallis, Ore.

G218. CHARLES STEVER FAZEL

Physicist; A. M., 1915; b. My 31, 1893, Wichita, Kan.; s. Charles D. and Mary Helen (Stever) Fazel. Prepared in Wichita (Kan.) H. S.; Los Angeles H. S. Gamma Alpha; Sigma Xi; Scholarship in Phys., 1914-15. Grad. Stud., Phys. and Math., Univ. of Ill., 1914-17. 2nd. Lt., Instr., Phys. U. S. S. M. A., 1918-19; Asst. Physicist, Bur., Standards, Washington, D. C., 1919—. Mem., Am. Phys. Soc. *Address,* Wichita, Kan.; *bus. add.*, Bureau of Standards, Washington, D. C.

KAIMIN KAY FENG

1916. M. S. (See No. 6872.)

G219. JOHN J. FERNHOLZ

Mgr., Creamery Co.; A. M., 1915; b. D 3, 1873; s. Joseph (b. My 20, 1850, Milwaukee) and Minnie (Gaugler) Fernholz (b. 1855, Roxbury, Wis.). Prepared in St. Norm. Sch., Stevens Point, Wis. A. B., Ind. Univ., 1914; LL. B., Valparaiso Univ., 1911; B. S., *do.*, 1913. Sec. and Mgr., Glencoe Cooperative Creamery Co., Arcadia, Wis. *Address,* Arcadia, Wis.

CHARLES FRANCIS FERRIS

1912. M. S. (See No. 4649.)

BRUCE FINK

1894. M. S. (See No. 504.)

LOUIS ENGELMANN FISCHER

1913. C. E. (See No. 1128.)

G220. CHARLES ALBERT FISHER

Instructor; A. M., 1910; b. O 3, 1884, Wheaton, Ill.; s. Herman Augustus (b. Ag 4, 1850, Addison, Ill.) and Julia Water (Blanchard) Fisher (b. Ap 10, 1858, Galesburg, Ill.). Prepared in Wheaton Acad. A. B., Wheaton Coll., 1905; Ph. D., Univ. of Chicago. Y. M. C. A.; Scholarship in Math. Teacher, Math., H. S., Wabash, Ind., 1905-06; *do.*, Pullman, Wash., 1906-08; *do.*, Phys., Wheaton Coll., 1908-09; Asst., Math., Univ. of Ill., 1910-11; Fellow, *do.*, Univ. of Chicago, 1911-12; Instr.,

do., Columbia, 1912—. Mem., Congr. Church. Married Mathilda E. Nylen, Je 1, 1914. Children: Charles Albert, Jr., b. N 14, 1915; Howard Avery, b. Ag 15, 1917. *Address*, Larch Ave., Bogota, N. J.; *bus. add.*, c/o Columbia Univ., New York City.

G221. FAY LYNTON FISHER

Teacher; A. M., 1915; b. O 15, 1893, Petersburg, Ill.; d. James Coleman (b. O 31, 1860, Greenview, Ill.) and Mary (Eames) Fisher (b. Ag 7, 1860, Downer's Grove, Ill.). Prepared in Decatur H. S. A. B., James Milliken Univ., 1914. Alpha Chi Omega; Scribbler's Club; Mask and Bauble; Ger. Club Plays. Scholarship, Univ. of Ill., 1914-15; Teacher, English, H. S., North Manchester, Ind., 1915. *Address*, 612 W. Macon St., Decatur, Ill.; *bus. add.*, High School, North Manchester, Ind.

LEWIS NEBINGER FISHER

1914. M. S. (See No. 5129.)

G222. SARA CAROLYN FISHER

Instructor; A. M., 1910; b. S 17, 1889, Bridgeport, Conn.; d. Lewis Beals (b. Ap 30, 1857, Charlotte, Me.) and Fanny Amelia (Shaw) Fisher (b. Ap 16, 1859, Rochester, N. Y.). Prepared in Canton (N. Y.) H. S. A. B., Lombard Coll., 1909; Ph. D., Clark Univ., 1913. Pi Beta Phi. Grad. Scholarship, Psych., 1909-10; Instr., *do.*, Wellesley Coll., 1913-14; Research Asst., Clark Univ., 1914-15; Instr., Psych., St. Norm. Sch., Los Angeles, 1915—. Auth.: The Process of Generalizing Abstraction and Its Product, the General Concept, Psychol. Review Co., 1916; Arithmetic and Reasoning in Children, *Pedagogical Seminary*, Vol. 19, 1912; An Analysis of a Phase of the Process of Classifying, *Am. Journ. of Psychol.*, Vol. 28, 1917. Mem., Am. Psych. Assn. *Address*, 324 E Ave., 60, Los Angeles; *bus. add.*, St. Norm. Sch., *do.*

ALVIN TEXAS FISHMAN

1917. M. S. (See No. 7519.)

IRA WILLIAM FISK

1913. M. S. 1914. E. E. (See No. 3735.)

CLARENCE WILSON FISKE

1911. M. E. (See No. 1867.)

LEORA ALMITA FITZ-GERALD

1918. A. M. (See No. 7520.)

G223. MILETUS LAFAYETTE FLANINGHAM

Prin., H. S.; A. M., 1914; b. S 6, 1872, Darlington, Ind.; s. Samuel (b. S 27, 1840, *do.*) and Jennie (Shirley) Flaningham (b. N 16, 1849.). Prepared in Potomac H. S.; Ill. St. Norm. Univ. B. S., N. W. Univ., 1904. Prin., H. S., Urbana, 1908—. Married Emeline Becker, Jl 2, 1905, Atlanta, Ill. Child, Miletus Lafayette, Jr., b. Mr 6, 1916. *Address*, 501 Indiana Ave., Urbana.

G224. FRANK LESLIE FLEENER

Assistant; A. M., 1914; b. Ag 19, 1878, Charles City, Ia.; s. Fred Fleener. A. B., Denison Univ., 1912. Asst., Geol., Univ. of Ill., 1913-14. *Address*, Dodge Center, Minn.†

G225. SARA ADELAIDE FLEMING

Teacher; A. M., 1912; b. S 8, 1884, Jacksonville, Ill.; d. C. A. Fleming. A. B., Greenville Coll., 1907. Teacher, Los Angeles Sem., 1907-08; Head, Mod. Lang. Dept., Vincennes Univ., 1909-11; Teacher, H. S., Danville, Ill. *Address*, 112 N. Bowman Ave., Danville, Ill.

G226. PAUL NELSON FLINT

A. M., 1906; b. F 22, 1883, Cement City, Mich. B. S., Mich. Agr. Coll., 1904. Farmer 1904. *Address*, Cement City, Mich.†

G227. CON C. FLYNN

A. M., 1911; b. Jl 28, 1886, Galesburg, Ill.; s. M. F. Flynn. A. B., Knox Coll., 1910. *Address*, Galesburg, Ill.†

TRENNACE FLOWERREE

1916. M. S. (See No. 5660.)

FREDERICK JOHN FOERSTERLING

1916. E. E. (See No. 4654.)

G228. FRANK FARNSWORTH FOOTITT

Research Asst.; M. S., 1916; b. S 15, 1891, St. Johns, Mich.; s. William H. (b. Mr 3, 1853, Lancashire, Eng.) and Lucy (Corkin) Footitt (b. Ap 15, 1855, Lisbon, Ireland). Prepared in St. Johns (Mich.) H. S. A. B., Albion Coll., 1914. Delta Tau Delta; Alpha Chi Sigma; Phi Lambda Upsilon; Phi Eta. Asst., Chem., Univ. of Ill., 1914-16; Research Asst., Engng. Exp. Sta., *do.*, 1917-18. Pvt., 6th Service Co., Signal Corps, detached duty, Sc. and Research Div., Univ. of Ill., 1918—. Mem., A. F. A. M. *Address*, 917 W. Green St., Urbana; *bus. add.*, 216 Ceramics Bldg., Univ. of Ill., *do.*

ROBERT HUMPHREY FORBES

1897. M. S. (See No. 688.)

G229. JAY THOMAS FORD

Chemist; M. S., 1916; b. Ap 25, 1891, Lapen, Ind.; s. James Thomas (b. 1861, *do.*) and Leora Estella Ford (b. 1862, *do.*). Prepared in Pendleton (Ind.) H. S. A. B., De Pauw Univ., 1914. Beta Phi; Gamma Alpha; Phi Lambda Upsilon. Grad. Asst., Chem., Univ. of Ill., 1914-15; Asst., Chem., *do.*, 1915-18; Gas Defense, Washington. D. C., 1918—. *Address*, 907 S. 6th St., Champaign.

G230. CLAIRE VESTA FORREY

Teacher; A. M., 1910; b. Jl 1, 1889, Wawaka, Ind.; d. Thomas Jefferson and Vesta (Wetzel) Forrey. Prepared in Wawaka (Ind.) H. S. A. B., Miami Univ., 1909. Phi Beta Kappa. Scholarship, Math., 1909-10. Teacher, Lake Erie Coll., Painesville, O., 1910-11; *do.*, H. S., Somerset (Ky.), 1911-13; Marion, Ind., 1913-15; Central H. S., St. Paul, 1916—. *Address*, Clyde, O.; *bus. add.*, Central H. S., St. Paul.

G231. CHESTER HUME FORSYTH
(Husband of No. 4727)

Instructor; A. M., 1910; b. Mr 17, 1881; s. J. T. (b. 1846, Trafalgar, Ind.) and Melissa J. (Pritchard) Forsyth (b. 1853, Ninevah, Ind.). Prepared in Trafalgar (Ind.) H. S.; Butler Prep. Coll.; Cornell, 1906-07. A. B., Butler Coll., 1906; Ph. D., Univ. of Mich., 1914. Delta Tau Delta; Gamma Alpha. Asst., Math., Univ. of Ill., 1907-11; *do.*, Univ. of Mich., 1911-12; Acting Prof., Math., Eureka Coll., 1912-13; Instr., Univ. of Mich., 1913-16; *do.*, Dartmouth Coll., 1916—. Auth.: Logarithms and Anti-Logarithms; Numerous articles on mathematics, statistics, and insurance. Mem., Jr. Research Club, Mich.; Math. Club, Mich. and Ill. Married Louise Ann James ('11), Je 14, 1913, Amboy, Ill. *Address*, Hanover, N. H.

G232. LAURENCE FLEMING FOSTER

Teacher; M. S., 1914; b. Je 17, 1889, Albion, Mich.; s. Dr. I. C. (b. 1859, Joliet, Ill.) and Elizabeth (Fleming) Foster (b. 1855, Albion, Mich.). Prepared in Albion (Mich.) H. S. A. B., Albion Coll., 1910. Delta Tau Delta; Alpha Chi Sigma. Teacher, Chem., H. S., Pasadena, Calif., 1914-16; *do.*, Univ. H. S., Oakland, Calif., 1917—. Auth.: The Influence of Undermastication (Bolting) and Fletcherization (Overmastication) Upon Utilization of Protein, *Jour. A. C. S.* Mem., A. C. S. *Address*, 2612 Fulton St., Berkeley, Calif.

G233. LUCY RAY FOSTER

Prin., H. S.; A. M., 1917; b. F 28, 1885, Millerton, N. Y.; d. Elmer J. (b. Mr 29, 1851, Shunpike, N. Y.) and Mary H. C. (Dean) Foster (b. O 31, 1851, Millerton, N. Y.). Prepared in Millbrook (N. Y.) H. S. Ph. B., Syracuse Univ., 1908. Eng. Club; Classical Club; Grad. Club. Teacher, Bainbridge, N. Y., 1908-09; *do.*, Livingston Manor, N. Y., 1910-12; *do.*, Sea Cliff, N. Y., 1912-16. *do.*, New Orleans, La., 1916-17; Prin., H. S., Virginia, Ill., 1917—. Mem., M. E. Church; O. E. S.; W. C. T. U. *Address*, Virginia, Ill.

CHESTER CHARLES FOWLER

1913. M. S. (See No. 3738.)

FRED GATES FOX

1903. A. M. (See No. 1130.)

*HARRY BERT FOX

1905. M. S. (See No. 1332.)

G234. STANLEY BLACK FRACKER

Asst. Entomol.; Ph. D., 1914; b. Ap 8, 1889, Ashton, Ia.; s. George Herbert (b. Ap 14, 1853, Zanesville, O.) and Nettie (Blake) Fracker (b. O 13, 1853, Canonsburg, Pa.). Prepared in Acad. of Buena Vista Coll., Storm Lake, Ia.; Univ. of Mich., 1910-11; Cornell, summer 1912. A. B., Buena Vista Coll., 1910; M. S., Ia. St. Coll., 1912. Phi Kappa Phi; Sigma Xi. Scholar, Entomol., Univ. of Ill., 1912-13; Fellow, *do.*, 1913-14. Instr. and Asst., Entomol., Madison, Wis., 1914—. Auth.: A Systematic Outline of the Reduviidae of North America, *Ia. Acad. Sc.*, 1912; Variation in Oxyurias, *Jour. Parasitol.*, 1914; The Classification of Lepidopterous Larvae, *Ill. Biol. Monographs*, Vol. 11, 1915; Some Common Pests of Greenhouse Plants and Ornamental Shrubbery, *Wis. Hort.*, Vol. VII, 1916; Is Crown Gall Injurious to Apple Nursery Stock? *Jour. Econ. Entomol.*; Numerous other papers and reports. Mem., A. A. A. S.; Am. Assn. of Econ. Entomol.; Entomol. Soc. of Am. Married Grace Parker, S 10, 1914, Pomeroy, Ia. Child, Doris Margaret, b. N 11, 1916. *Address*, St. Capitol, Madison, Wis.

HELEN ELIZABETH FRANCIS

1917. A. M. (See No. 7527.)

G235. HOBART DICKINSON FRARY

Engineer; Ph. D., 1918; b. Ap 28, 1887, Minneapolis; s. Francis Lee (b. 1854, Leverett, Mass.) and Sarah Jeanette (Cowles) Frary (b. 1858, North Amherst, Mass.). Prepared in Minneapolis Central H. S. M. E., Univ. of Minn., 1908; M. S., *do.*, 1910. Goettingen Univ., 1913-14; Univ. of Ia., 1914-15; Univ. of Chicago, 1915. Tau Beta Pi; Sigma Xi; Scabbard and Blade; Eng. Soc. Asst., Math., Univ. of Minn., 1908-10; Magnetic Observer and Mech. Engr., on board yacht Carnegie, Dept. of Terrestrial Magnetism, Carnegie Inst. of Wash., 1910-12; Testing Dept., Gen. Elec. Co., 1912-13; Instr., Univ. of Ia., 1914-15; Asst., Math., Univ. of Ill., 1915-16, summers 1916-17; Fellow, Engr., Forest Products, Forest Products Lab., U. S. Dept. of Agr., 1918—. Auth.: Present Status of the Gas Engine, *Minn. Engr.*, 1909; Smoke Prevention in Steam Boiler Plants, *do.*, 1910. Mem., Unitarian Church. Married Maud Elliott, Jl 30, 1916, Iowa City, Ia. *Address*, 2118 University Ave., Madison, Wis.; *bus. add.*, Forest Products Lab., U. S. Dept. of Agr., *do.*

WILBUR JOHN FRASER

1902. M. S. (See No. 741.)

PERRY JOHN FREEMAN

1916. M. E. (See No. 2980.)

G236. HERBERT E. FRENCH

Assistant; A. M., 1917; b. N 13, 1889, Ireton, Ia.; s. Ephraim (b. 1844, Eng.) and Evaline (Whaylen) French (b. 1858, Hudson, Ia.). Prepared in Sioux City (Ia.) H. S. A. B., Morningside Coll., 1915. Alpha Chi Sigma. Asst., Chem., Univ. of Ill., 1915—. Auth.: Oxalyl Chloride as a Reagent in Organic Chem.; Reactions with Alcohols, *Jour. A. C. S.*, F 1918. Married Cornelia E. French, S 8, 1917, Sioux City, Ia. *Address*, 903 S. 4th St., Champaign; *bus. add.*, 256 Chem. Bldg., Univ. of Ill., Urbana.

G237. *ENOCH ABRAM FRITTER

Professor; A. M., 1906; b. My 28, 1855, Lancaster, O.; s. Enoch (b. Ap 3, 1829, Stafford Co., Va.) and Elizabeth Sarah (Courtright) Fritter (b. Fairfield Co., O.). Prepared in Ill. State Norm. Univ. A. B., Findlay Coll., 1892; A. M., *do.*, 1897. Pres., Univ. of Middle Tenn., Tullahoma, 1906-09; Prof., Educ. and Math., Findlay Coll., 1909. Auth.: A Visit to Old Salem and the Bible Among Books in American Literature, Amer. Pub. Assoc., 1902, Ed. and Publisher of *Educ. Jour.*, Tullahoma, Tenn., 1906-09; ten articles on Agriculture, *Ohio Teacher*, Vol. XXXII, 1911-12. Member Religious Educ. Assoc.; Am. Hist. Assoc.; Am. Geo. Soc.; Am. Sociol. Soc.; Congress of Arts and Sciences (World's Exposition, St. Louis). Married Margaret Addie Mauzey, Ap 3, 1877, Shelbyville, Ill. Children: Edna Elizabeth, b. Je 28, 1878; Clara Theresa, b. Ap 10, 1880; Lawrence Emerson, b. Ag 26, 1882 (died 1897), Mary Estella, b. July 15, 1888; Bertha, b. June 16, 1890; Enoch Marion, b. Mr 3, 1892. Died Sept. 16, 1912, Findlay, Ohio.

G238. HARRY RHINEHARDT FRITZ

Telephone Engr.; M. S., 1917; b. N 12, 1891, St. Louis; s. G. A. Fritz. Prepared in Dallas (Tex.) H. S. C. E., Univ. of Tex., 1914. Fellow, E. E., Univ. of Ill., 1916-17. Telephone Engr., 1918—. 2nd Lt., F. A., Repl. Troops, Camp Carnegie, 1918; *do.*, Camp Zachary Taylor, 1918; Mustered out, D 4, 1918. *Address*, 4338 Cole Ave., Dallas, Tex.

ALBERT STEVENS FRY

1918. C. E. (See No. 5671.)

GIKAN FUJIMURA

1911. M. S. (See No. 4665.)

G239. ELIZABETH LEAH FULLENWIDER

Teacher; A. M., 1917; b. Mr 26, 1894, Decatur, Ill.; d. Owen Homer (b. Ag 19, 1853, Mechanicsburg, Ill.) and Jennie (Ragland) Fullenwider (b. My 19, 1860, Fisherville, Ky.). Prepared in James Millikin Acad. A. B., James Millikin Univ., 1916. Delta Delta Delta; Kappa Soc.; Millikin Scholarship. Teacher, H. S., Decatur, Ill., 1917—. Mem., M. E. Church. *Address*, Mechanicsburg, Ill.; *bus. add.*, High School, Decatur, Ill.

FRANCIS EDWARD KING

1896. M. L. (See No. 891.)

RALPH HAWES GAGE

1907. C. E. (See No. 1872.)

WALTER LEE GAINES

1910. M. S. (See No. 3372.)

G240. RICHARD ALONZO GANTZ

Assistant; M. S., 1918; b. Mr 18, 1879, Salem City, Ind.; s. Richard (b. Carrollton, O.) and Elizabeth (Knoll) Gantz (b. Cloverdale, Ind.). Prepared in Ind. St. Norm. A. B., Univ. of Mich., 1912. Prin., H. S., Farmersburg, Ind., 1906-09; Asst., Bot., Univ. of Mich.,

1909-12; Acting Prof., Biol., Mercer Univ., 1912-13; Prof., Biol., Warrensburg St. Norm. Sch., 1913-16; Asst., Bot., Univ. of Ill., 1916-18; *do.*, Georgetown Coll., Georgetown, Ky., 1918—. Married Nellie Bernice Stuart, N 1907, Salem City, Ind. Child, Josephine Eleanor, b. Jl 2, 1913. *Address*, 816 W. Main St., Urbana.; *bus. add.*, Georgetown Coll., Georgetown, Ky.

CLARENCE ORAN GARDNER

1911. A. M. (See No. 3744.)

G241. JOHN JOSEPH GARDNER

Associate; M. S., Agr., 1914; b. Ja 9, 1882, Clinton, Mass.; s. Samuel Gardner. B. S., Mass Agr. Coll., 1905; B. S., Boston Univ., 1912. Instr., Olericulture, N. H. St. Coll., 1910-12; Asst., Pomol., Univ. of Ill., 1912-14; Assoc., *do.*, 1914—. *Address*, 117 Euclid St., Champaign; *bus. add.*, Univ. of Ill., Urbana.

G242. CARLTON D. GARLOUGH

Registrar; A. M., 1909; b. O 16, 1863, Clark Co., O.; s. Edward Rowand (b. Mr 7, 1837, *do.*) and Eliza Ann (Williams) Garlough (b. D 14, 1842, Auglaize Co., O.). Prepared in Wittenberg Coll., 1881-82; Hillsdale Prep. Sch., 1882-84. Ph. B., Hillsdale Coll., 1887; A. B., *do.*, 1888. Phi Delta Theta. Supt. Schs., Brookston, Ind., 1905-12; Asst. Supt., Schs., Jerseyville, Ill., 1912-15; Teacher, Math., Ill. St. Norm. Univ., summers, 1912-15; Prof., Math., Wheaton Coll., 1915; Registrar, *do.*, 1916—. Mem., M. E. Church; Central Assn. of Sc. and Math. Teachers. Married Mattie T. Bolser, D 24, 1888, Springfield, O. Children: Wilbur Hanson, b. My 29, 1890; Jay Harold, b. S 21, 1893; son, b. Ap 30, 1895 (died My 12, 1895); Marguerite Lucile, b. Mr 28, 1905. *Address*, College Dormitory, Wheaton, Ill.

G243. PHILIP GARMAN

Entomologist; Ph. D., 1916; b. S 25, 1891, Lexington, Ky.; s. Harrison (b. Ill.) and Rosalie (Miller) Garman (b. Hadley, Mass.). Prepared in Lexington (Ky.) H. S. B. S., Ky. St. Univ., 1913. Sigma Xi. Scholarship, Entomol., Univ. of Ill., 1913-14; Fellowship, *do.*, 1914-16. Track Team. Asst. Entomol., Md. Agr. Exp. Sta., College Park, Md. Auth.: The Zygoptua or Damsel Flies of Ill., *Bul. Ill. Sta. Lab. Nat. Hist.*, 1917; Tarsonenns Pallidus Banks, a Pest of Geraniums, *Md. Exp. Sta.*, Bul. 208, 1917; Some Porto Rican Parasitic Fungi, *Mycologia*, 1915. Mem., A. A. A. S.; Am. Entomol. Soc.; Am. Assn. Econ. Entomol.; Wash. Entomol. Soc. *Address*, Maryland Agr. Exp. Sta., College Park, Md.

CHARLES HUNTER GARNETT

1897. A. M. (See No. 950.)

LLOYD GARRISON

1911. E. E. (See No. 2989.)

RALPH MAYO GASTON

1916. E. E. (See No. 1875.)

ALPHONSO SAMUEL GATES

1886. C. E. (See No. 346.)

ANDREW WALLIS GATES

1895. C. E. (See No. 692.)

G244. WALTER ARTHUR GATWARD

Research Engr.; M. S., 1916; b. N 14, 1889, North Platte, Neb.; s. W. H. Gatward. Prepared in Palouse (Wash.) H. S. B. S., Wash. St. Coll., 1913. Operating Dept., W. W. R. Co., 1913; Asst., Elect. Engng. Exp. Sta., Univ. of Ill., Urbana, 1914-18; Research Engr., Hoskins Mfg. Co., Detroit, 1918—. Married. Child, b. D, 1917. *Address*, c/o Hoskins Mfg. Co., Detroit.

MARGUERITE ELSTON GAUGER

1917. A. M. (See No. 5678.)

AMELIA LOUISE GAY

1915. A. M. (See No. 5142.)

MARY LOUISE GAY

1910. A. M. (See No. 2675.)

G245. EUGENE MAXIMILIAN KARL GEILING

Agriculturist; M. S., 1915; Ph. D., 1917; b. My 10, 1891, S. Africa; s. Alexander W. H. Geiling. A. B., Univ. Cape of Good Hope. Dept. of Agr., S. Africa, 1917—. *Address*, Vryburg, British Bechmanaland, S. Africa.†

HARRY FOREST GEIST

1916. E. E. (See No. 5143.)

G246. HENRY WILLIAM GELLER

M. S., 1906; b. Ja 5, 1875, Roumania. B. S. A., Mich. Agr. Coll., 1904. *Address*, West. Tex. Agr. Coll., Canyon, Tex.

G247. CYRUS STOKES GENTRY

Director Ath.; A. M., 1912; b. My 14, 1892, Eldorado, Ill.; s. W. C. Gentry. A. B., McKendree Coll., 1911. Dir., Ath., McKendree Coll. *Address*, Mascoutah, Ill.; *bus. add.*, McKendree College, Lebanon, Ill.

G248. WALTER BYRON GERNERT

Farm Adviser; Ph. D., 1911; b. S 2, 1881, Fredericksburg, Pa.; s. Hiram (b. N 16, 1842, Jonestown, Pa.) and Lucy (Kirst) Gernert (b. F 28, 1847, Fredericksburg, Pa.). Prepared in McPherson (Kan.) Coll. B. S., Kan. St. Agr. Coll., 1907. Fellowship, Univ. of Ill., 1908-11. Asst. Prof., Farm Crops, Univ. of Ill., 1911; Farm Adviser, Edgar Co., Ill. *Address*, Paris, Ill.

G249. DENTON LORING GEYER
(Husband of No. 6181)

Instructor; Ph. D., 1914; b. Ag 23, 1884, Pomeroy, O.; s. David L. (b. *do.*) and Carrie (Walker) Geyer (b. *do.*). Prepared in Chester (O.) Acad.; Roswell (N. M.) H. S. A. B., Univ. of Wis., 1910; A. M., *do.*, 1911. Gamma Alpha. Scholar, Philos., Univ. of Wis., 1910-11; Fellow, Philos., 1911-13; Teacher, Math., H. S., Rockford, Ill., 1914-16; Instr., Philos. and Educ., The Rice Inst., Houston, Tex., 1916-18; *do.*, Educ., Chicago Norm. Coll., 1918—. Auth.: The Pragmatic Theory of Truth as Developed by Peirce, James and Dewey, 1916; The Wavering Aim of Education in Dewey's Educational Philosophy, *Educ.*, Vol. 37, 1917; The Relation of Truth to Tests, *Jour. of Philos., Psych., and Sc. Methods*, Vol. 14, 1917. Mem., A. A. A. S.; Univ. Club of Houston. Married Myrtle Amy Cruzan ('14), Jl 24, 1917, Urbana. *Address*, 5714 Dorchester Ave., Chicago; *bus. add.*, Chicago Normal Coll., *do.*

CHARLOTTE MITCHELL GIBBS

1908. A. M. (See No. 2101.)

WILLIAM DAVID GIBBS

1894. M. S. (See No. 742.)

JOHN PHILO GILBERT

1906. A. M. (See No. 2395.)

FRANCES EMELINE GILKERSON (ALLYN)

1904. A. M. (See No. 1877.)

FREDERIC WILLIAMS GILL

1910. M. S. (See No. 2676.)

BELLE IRENE GILLESPIE (GRAY)

1903. A. M. (See No. 1686.)

G250. ROSS EARLBY GILMORE

Research Chem.; M. S., 1917; b. My 25, 1888, Ringwood, Ont., Can.; s. A. E. (b. Je 4, 1862, Hagerman's Corners, Can.) and Mary Alice (Jamieson) Gilmore (b. N 21, 1864, Ringwood, Ont., Can.). Prepared in Markham (Ont.) H. S. B. S., McMaster Univ., 1911; M. A., *do.*, 1913. Grad. Asst., Chem., 1913-14; Asst., Chem., 1914-16; Research Chem., Forest Products Lab., Montreal, Can., 1916-17; Research Chem., Mines Branch, Dept. of Mines, Ottawa, Can., 1917—. Discovered substitute for "Pine Oil" in refining silver ores. Auth.: Several articles. Mem., A. C. S.; Soc. of Chem. Industry. Married Vera Beatrice McMullen, S 3, 1915, Toronto, Can. *Address*, Prince Rupert Apts., Ottawa, Can.; *bus. add.*, Dept. of Mines, *do.*

G251. ELIZABETH MAE GITTINS

Teacher; M. S., 1914; b. Ja 22, 1884; s. W. R. Gittins. B. S., Drake Univ., 1909. Teacher, H. S., Williamsburg, Ia. *Address*, Williamsburg, Ia.

GRACE GLASGOW

1912. M. S. (See No. 5152.)

HUGH GLASGOW

1913. Ph. D. (See No. 3378.)

ROBERT DOUGLAS GLASGOW

1913. Ph. D. (See No. 3379.)

RUTH GLASGOW

1912. M. S. (See No. 5153.)

HENRY ALLAN GLEASON

1904. A. M. (See No. 1505.)

G252. LLOYD GOBLE

(Brother of No. G253)

Teacher; A. M., 1907; b. D 16, 1868, Westfield, Ill.; s. Benjamin Franklin (b. S 7, *do.*) and Ann (Brown) Goble (b. Ja 4, 1835, Greenup Co., Ky.). B. S., Westfield Coll., 1893; M. S., *do.*, 1895. Teacher, Lit., St. Norm. Sch., River Falls, Wis. Auth.: Shortcomings of High School English, Madison, Wis.; Idyls Twain, poems, Chas. H. Kerr & Co., Chicago. Mem., N. E. A. Married Carolyn Nelle Green, Jl 30, 1907, Paris, Ill. Child, Alfred Theodore, b. Ja 24, 1909. *Address*, River Falls, Wis.

G253. ROXANA GOBLE

(Sister of No. G252)

Teacher; M. S., 1903; b. Ag 22, 1876, Coles Co., Ill.; d. Benjamin F. (b. S 7, 1837, *do.*) and Ann (Brown) Goble (b. Ja 4, 1835, Greenup Co., Ky.). Prepared in Westfield Coll. Acad. A. B., Westfield Coll., 1901. Teacher, Westfield, Ill., 1903-04; Chester, Ill., 1904-06; Elgin, Ill., 1907—. *Address*, Elgin, Ill.

HARRY FREDERICK GODEKE

1916. M. E. 1918. M. S. (See No. 2399.)

JULIUS LUDWIG GOEBEL, JR.

1913. A. M. (See No. 5157.)

G254. MARCUS SELDEN GOLDMAN

A. M., 1917; b. My 12, 1894, Middletown, O.; s. Charles Trine (b. Je 26, 1863, Cincinnati) and Minnie (Sheafor) Goldman (b. F 18, 1861, Amanda, O.). Prepared in Middletown (O.) H. S.; Culver Mil. Acad.; Kenyon Coll. A. B., Miami Univ., 1916. Delta Upsilon; Sigma Delta Chi; Red Cowl; Scribblers Club; V. P., Sr. Class; Pan-Hellenic Council; Ed., in Chief, *Ill. Mag.*, 1917. Scholar, Eng., Univ. of Ill., 1916-17. Section 611, U. S. A. Ambulance Service, 1917. A. E. F., France. *Address*, Middletown, O.

G255. LEON GOLDMERSTEIN

Engineer; A. M., 1911; b. O 30, 1876, Konotop, Russia; s. Matthew (b. Voroneje, *do.*) and Rachel (Ulianski) Goldmerstein (b. St. Petersburg, *do.*). Prepared in Gymnasium, Neijiu, Russia. A. B., Univ. of St. Petersburg. In charge of the Foreign Review of the *Jour. A. S. M. E.;* In Russian Govt. Service. Auth.: several books in Russian, German and French. Assoc. Mem., A. I. E. E. *Address*, 29 W. 39th St., New York City.

G256. MARGARET LOLA GOLDSMITH

Investigator; A. M., 1917; b. My 4, 1894, Milwaukee; d. Bernard (b. 1840, Ger.) and Alpha Omega (Smith) Goldsmith (b. Waverly, Ia.). Prepared in Gymnasium, Berlin, Ger. A. B., Ill. Woman's Coll., 1916. Kappa Kappa Gamma. Office Mgr., St. Council Section, Council Nat. Defense; Investigator of War Industries Abroad in Statistical Div., War Industries Bd., Washington, D. C. Mem., Nat. Lib. for the Blind; Assn. Collegiate Alumnae; Coll. Woman's Club, Washington, D. C. *Address*, 12 W. 77th St., New York; *bus. add.*, 723 19th St., N. W. Washington, D. C.

G257. EDWIN STANTON GOOD

Professor; M. S., 1906; b. Mr 16, 1871, Clarence Center, N. Y.; s. John (b. N 13, 1829) and Ester (Hummel) Good (b. 1834). Prepared in Flint and Fenton Norm. Schs. B. S., Mich. Agr. Coll., 1903. Sigma Alpha Epsilon; Alpha Zeta; Sigma Xi. Head Dept., An. Husb., Ky. Agr. Exp. Sta., 1906-12; Prof., An. Husb., Univ. of Ky., 1913-17; Chm., An. Indus. Group, *do.*, 1918—. Auth.: Articles in Ky. Agr. Exp. Sta. Buls., Halligan's Fundamentals of Agr., *Proceedings of Am. Veterinary Assn. Proceedings of U. S. Live Stock Assn. Jour. of Infectious Diseases, Jour. of Med. Research, Jour. of Bacteriol., Proceedings of Farmer's St. Inst.;* Various other articles on agr. subjects. Mem., Live Stock Com.; Fed. Food Administration for Ky.; Ky. Live Stock San. Bd.; Ky. Acad. of Sc.; Presby. Church; Cml. Club, Lexington, Mo. Married Louise Austin Millikan, Je 24, 1908, Warren, O. Child, John Wolcott, b. F 10, 1914. *Address* South Limestone St., Lexington, Ky.; *bus. add.*, Ky. Agr. Exp. Sta., *do.*

G258. JOHN WALTER GOOD

Head Dept., Eng.; Ph. D., 1913; b. F 13, 1879, Fayetteville, Tenn.; s. James Alexander (b. D 21, 1854, Coldwater, Tenn.) and Martha Minerva (Jones) Good (b. My 7, 1855, *do.*). Prepared in Morgan Tr. Sch., Fayetteville, Tenn. A. B., Erskine Coll., S. Dak., 1902; A. M., *do.*, 1904. Philological Soc.; Grad. Club; Pres., Y. M. C. A.; Pres., Dixie Club. Pastor, Birmingham, Mich., 1905-08; Supt. Albion Pub. Schs., 1908-10; Fellowship, Univ. of Ill., 1910-13; Asst. Prof., Eng. Lit., Kan. St. Agr. Coll., 1913; Prof., Educ., Muskingum Coll., O., 1916-18; Head Dept., Eng., Ga. Norm. and Indus. Coll., 1918—. Auth.: Studies in the Milton Tradition. Univ. of Ill. Press, 1915; Several articles in church papers of United Presby. Church. Mem., Mod. Lang. Assn. of Am.; Phi Kappa Phi; Soc. of Coll. Teachers of Educ.; Mod. Synod, Kan. United Presby. Church. Married Estelle Beulah Alexander, Ag 1, 1906, Huntersville, N. C. *Address*, Georgia Normal & Industrial Coll., Milledgeville, Ga.

G259. GEORGE ALFRED GOODENOUGH

Professor; M. E., 1900; b. My 3, 1868, Davison, Mich.; s. James Webster (b. O 1843, Niagara Falls) and Eliza (Gifford) Goodenough (b. F 1844, Oshawa, Can.). Prepared in Flint (Mich.) H. S. B. S., Mich. Agr. Coll., 1892. Phi Gamma Delta; Tau Beta Pi; Sigma Xi. Asst. Prof., Mech. Engng., Univ. of Ill., 1899; Assoc. Prof., *do.*, 1905; Prof., Thermodynamics,, *do.*, 1911—. Auth.: (with E. J. Townsend)

First Course in Calculus, Holt & Co., 1907; Essentials of Calculus, *do.*, 1910; Principles of Thermodynamics, *do.*, 1911; Chapter on Thermodynamics, Am. Civ. Engrs. Hand-book; Chapter on Heat, Mech. Engrs. Hand-book; Properties of Steam and Ammonia, J. Wiley & Sons, 1916. Mem., Soc. for Promotion of Engng. Educ., 1905. Married Elizabeth Clara Kitzmiller, S 27, 1894. Scranton, Pa. *Address,* 605 S. Lincoln Ave., Urbana.

BYNE FRANCES GOODMAN

1913. A. M. (See No. 5160.)

HARRISON FREDERICK GONNERMAN

1913. M. S. (See No. 3380.)

G260. HUGH BYRON GORDON

Instructor; M. S., 1910; Ph. D., 1912; b. Mr 23, 1882, Georgetown, O.; s. Sidney Corwin (b. D 27, 1840, Trumbull Co., O.) and Olivia (Marshall) Gordon (b. Je 7, 1845, Brown Co., O.). Prepared in Acad. and Norm. Sch., Miami Univ. A. B., Miami, 1908. Phi Lambda Upsilon. Chicago, 1912-13; Norman, Okla., 1913; Coll. Sta., Tex., 1913-17; Instr., Chem., Rutgers Coll., New Brunswick, N. J., 1917—. U. S. Food and Drugs Inspection work, Bur. of Chem., 1912-13. Auth.: The Relation and Value of Chem. to Indus., Von Beeckmann-Jones Co., Austin, Tex., 1915; Announcement of Dept. of Chem. and Chem. Engng., 1915-16 (of Tex. A. and M. Coll), Eagle Printing Co., Bryan, Tex., 1915. Mem., A. C. S. *Address,* Rutgers Alumni House, New Brunswick, N. J.

JOSEPH HINKLEY GORDON

1901. A. M. (See No. 1506.)

ADOLPH GORE

1908. A. M. (See No. 2401.)

MARY JANE GOURLEY

1914. A. M. (See No. 3753.)

G261. CORNELIUS GOUWENS

A. M., 1911; b. My 22, 1889; s. John (b. N 25, 1865) and Cornelia (Paarlberg) Gouwens (b. D 25, 1867). Prepared in Thornton Tp. H. S. B. S., N. W. Univ., 1910. Phi Beta Kappa; Sigma Xi; Gamma Alpha. Grad. Scholarship, Univ. of Ill., 1910-11. Teacher, Bennett Acad., Clarkson, Miss., 1911-17; Instr., Math., Univ. of Ia., 1912-16; Grad. Stud., Math., Univ. of Chicago, 1916-17; Fellow, *do.*, 1917-18. Civilian Personnel, Ord. Dept., Ap 1918—. *Address,* R. 1, Box 267, South Holland, Ill.

G262. SAPPHO CECELIA GRAHAM

Teacher; A. M., 1913; b. F 17, 1888, Creston, Ia.; d. Edward W. Graham. Prepared in Creston H. S. A. B., Ia. St. Univ., 1911. Chi Omega. Asst. Prin., H. S., Winfield, 1911-12; Teacher, H. S., Moline, Ill. *Address,* 604 W. Adams St., Creston, Ia.; *bus. add.,* c/o High School, Moline, Ill.

G263. WILLIAM MORLAND GRAHAM

Planter and Broker; A. M., 1916; b. Mr 31, 1893, Giltner, Neb.; s. William (b. D 24, 1854, Wis.) and Ida K. (Walker) Graham (b. S 18, 1862, *do.*). Prepared in Greenville Coll. Acad., Greenville Coll. B. S., McKendree Coll., 1913. Chicago, 1916-17; Rice planter and broker, Almyra, Ark., 1917—. Capt., Co. D, Stuttgart Batt., Ark. Home Guards. Auth.: Mothers' Pensions and their failure in Illinois, *The Institution Quarterly,* Vol. 7. *Address,* Almyra, Ark.

G264. DANIEL THOMAS GRAY

Chief, An. Indus.; M. S., 1905; b. Ja 27, 1878, Harrison Co., Mo.; s. William L. (b. F 24, 1838, Abington, Va.) and Miriam (Crews) Gray (b. Je 12, 1846, Carbondale, Ill.). Prepared in Stanberry (Mo.) H. S.; Norm. Sch., *do.*, A. B., Univ. of Mo., 1904; B. S., *do.*, 1904. Alpha Zeta; Sigma Xi. Grad. Fellowship, Univ. of Ill.; Chief, An. Indus. Div., Ala. Poly. Inst., 1905-13; Chief, An. Indus. Div., N. C. Agr. Exp. Sta. and Exten. Service, 1913—. Auth.: Various Buls. at Ala. Poly. Inst., N. C. Exp. Sta., Federal Dept. of Agr. Sec., So. Assn. of Agr. Workers. Married Lillian Dale, 1901, Albany, Mo. Children: Daniel Thomas, Jr., b. N 25, 1910 (died N 23, 1911); Emily Dale, b. My 25, 1913; Lillian H., b. My 25, 1914. *Address,* N. C. Agr. Exp. Sta., West Raleigh, N. C.

G265. JOSEPH EAMES GREAVES

Professor; M. S., 1908; b. N 2, 1880, Logan City, Ut.; s. Joseph C. (b. D 1, 1858, Provo, Ut.) and Catherine M. (Eames) Greaves (b. S 22, 1855, Logan, Ut.). B. S., Ut. Agr. Coll., 1904; Ph. D., Univ. of Calif., 1911. Asst. Chem., Ut. Exp. Sta., 1904-08; Assoc., *do.*, 1908-09; Prof., Chem., Ut. Agr. Coll., 1908-11; Assoc. Prof., *do.*, 1911; Prof., Physiol., Chem., and Bacteriol., *do.*, 1912—. Auth.: Effects of Soluble Salts on Insoluble Phosphates, *Jour. Biol. Chem.,* Vol. 7; Distribution of the Nitrogen of Wheat between the Flour, Bran, and Shorts, *Jour. Agr.* Sc., Vol. 4; The Movement of Nitric Nitrogen in Soil and its Relation to Nitrogen Fixation, *Ut. Exp. Sta. Bul.,* No. 114, 1911; Some Factors Influencing the Quantitative Determination of Arsenic in Soils, *Jour. A. C. S.,* Vol. 35; The Influence of Arsenic upon the Biological Transformations of Nitrogen in Soils, *Burchem Bul.,* Vol. 3; The Influence of Arsenic on the Bacteriol Activities of the Soil, *Sc. Monthly,* 1917; numerous other articles on chemical and bacteriological subjects. Mem., A. A. A. S.; Soc. of Am. Bacteriol.; A. C. S. Married Pernecy Dudley, Je 10, 1907, Logan, Ut. Children: Joseph Dudley, b. My 18, 1908; Florence Dudley, b. Jl 2, 1909; Pernecy Dudley, b. Ja 26, 1913; Vera Dudley, b. N 29, 1914; Mary Orietta, b. My 20, 1917. *Address,* 445 N. 3E. Logan, Utah.

BESSIE ROSE GREEN

1910. A. M. (See No. 3001.)

G266. GRACE GREEN

Teacher; A. M., 1918; b. D 20, 1895; d. Calvin Weininger (b. D 25, 1856, Putnam Co., O.) and Emily Alice (Brundige) Green (b. O 8, 1861, Hancock Co., O.). Prepared in Bloomington H. S. A. B. Ill. Wesleyan, 1917. Kappa Kappa Gamma; Grad. Club; Classical Club. Teacher, H. S., Bloomington, Ill., 1918—. *Address,* 1214 N. East St., Bloomington, Ill.

JAMES HENRY GREENE

1915. M. S. (See No. 3384.)

G267. ROBERT EDMAN GREENFIELD

Chem. and Bacteriol.; A. M., 1916; b. F 17, Sabetha, Kan.; s. James Edman (b. Ag 1857, Branford, Can.) and Ida Caroline (Robertson) Greenfield (b. My 30, 1861, Benton Harbor, Mich.). Prepared in Sabetha (Kan.) H. S. A. B., Univ. of Kan., 1914. Sigma Xi; Phi Lambda Upsilon. Asst., Chem., Kan. St. Agr. Coll., 1914-15; Grad. Stud., Univ. of Ill., 1915-16; Bacteriol., Ill. St. Water Sur., 1916-18. 1st Lt., San. Corps, N. A., 1918; *do.*, Water Analysis Lab., A. P. O. 702, A. E. F., 1918; Capt., *do.*, Sch. Detachment, Univ. of Rennes, France, 1918—. Married Eleanor Myers, Jl 10, 1917, Shawnee, Okla. *Address,* Sabetha, Kan.

EDWIN GARDNER GREENMAN, JR.

1907. M. E. (See No. 1691.)

NINA VIVIAN GRESHAM

1911. A. M. (See No. 4172.)

HARRY NORMAN GRIDLEY

1902. A. M. (See No. 1510.)

GEORGE LYMAN GRIMES

1904. M. E. (See No. 1035.)

G268. RUBY MABEL GRIMES

Teacher; A. M., 1913; b. Ap 27, 1888, Wheeler, S. Dak.; d. Adam (b. Jl 8, 1849, Ind.) and Minnie L. (Lewis) Grimes (b. F 13, 1849, Susquehana Co., Pa.). Prepared in Ward Acad., Academy, S. Dak. A. B., Yankton Coll., 1911. Achoth. Scholarship in Math., Univ. of Ill., 1912-13. Teacher, Math., H. S., Urbana, 1913-14; Asst., Math., Yankton Coll., 1914-16; Grad. Asst., Math., Univ. of Ill., 1916-17; Teacher, Math., Tp. H. S., Robinson, Ill., 1917—; *do.*, Yankton Coll., summer 1918. Mem., Congr. Church; D. A. R.; O. E. S. *Address*, 604 N. Cross St., Robinson, Ill.

G269. CLARE ELMER GRIFFIN

Instructor; A. M., 1915; b. Mr 22, 1892, Allegan, Mich.; s. Frank and Ethel Mae (Lewis) Griffin. Prepared in Traverse City (Mich.) H. S. A. B., Albion Coll., 1914; Ph. D., Johns Hopkins, 1918. Phi Eta. Scholar in Econ., 1914-15; Fellow, 1915-16; Instr., Econ., Dartmouth Coll., 1916-17; Instr., Transportation, Johns Hopkins, 1917-18. 1st Lt., Statistics Branch, Gen. Staff, Washington, D. C., 1918—. Married Florence L. Parsons, D 28, 1917, St. Clair, Mich. *Address*, 2737 St. Paul St., Baltimore; *bus. add.*, 1717 17th St., N. W. Washington, D. C.

G270. ALFRED WILLIAM GROSS

A. M., 1917; b. Ja 24, 1881, Joliet, Ill.; s. William Frederick (b. Je 30, 1848, Prussia) and Charlotte (Conrad) Gross (b. Je 14, 1856, Elmhurst, Ill.). Prepared in Mt. Carroll and Lee H. Schs. Ph. B., Northwestern Coll., 1909. Kappa Delta Pi. Prin., H. S., Monticello, Ill., 1909-12; Supt., Schs., *do.*, 1912-16; Grad. Stud., Univ. of Ill., 1917—. Mem., Presby. Church; Pres., Grad. Club, Univ., of Ill., 1917-18. Married Emma Julia Zwicker, Je 25, 1912, Sherrard, Ill. Children: Llewellyn Zwicker, b. Jl 13, 1914; Alfred Glyndon, b. Jl 10, 1915. *Address*, 908 W. Main St., Urbana.

G271. CECIL ROBERT GROSS

Bacteriologist; M. S., 1917; b. Je 17, 1892, Ithaca, N. Y.; s. Louis B. and Mary Gertrude Gross. Prepared in Ithaca (N. Y.) H. S. B. S., Cornell, 1915. Asst., Bacteriol., Univ. of Ill., 1915-17. Pvt., 132d Field Hospital Co., U. S. Nat. Guard, Camp Logan, Houston, Tex., 1917-18; 108th San. Train, A. E. F., 1918; Sorbonne Univ., Paris, France, 1918—. Mem., A. C. S.; Soc. of Am. Bacteriols. *Address*, 101 Giles St., Ithaca, N. Y.

G272. JOHN EARL GUBERLET

Parasitologist; A. M., 1911; Ph. D., 1914; b. Mr 18, 1887, Courtland, Neb.; s. William (b. S 14, 1848, Couer Hessen, Ger.) and Flora (Pelican) Guberlet (b. Ap 24, Prague, Austria). Prepared in Hardy (Neb.) H. S.; Bethany Acad., Lindsborg, Kan. A. B., Bethany Coll., 1909. Gamma Alpha; Sigma Xi. Instr., Zool., Univ. of Ore., 1914-15; Prof., Biol., Carroll Coll., Waukesha, Wis., 1915-18; Parasitol., Okla. A. and M. Coll. and Exp. Sta. Stillwater, Okla., 1918—. Auth.: On the Osteology of Some of the Loricati, *Ill. Biol. Monographs*, Vol. 2, 1915; Studies on the Transmission and Prevention of Cestode Infection in Chickens, *Jour. Am. Veterinary Med. Assn.*, Vol. 49, 1916; Morphology of Adult and Larval Cestodes from Poultry, *Transactions Am. Microscopical Soc.*, Vol. 35, 1916. Mem., A. A. A. S.; Am. Microscopical Soc.; Am. Soc. of Zool.; The Entomol. Soc. of Am.; Ill. Acad. of Sc.; A. F. A. M.; Presby. Church. Married Luriel Lewin, D 29, 1915, Lindsborg, Kan. *Address*, 218 Knoblock St., Stillwater, Okla.; *bus. add.*, Okla. A. and M. Coll., *do.*

G273. ANTONIO GUELL

Professor; E. E., 1910; b. Jl 8, 1882, San Jose, Costa Rica; s. Santiago (b. Santa Clara, Cuba) and Manuela (Gutierrez) Guell (b. San Jose, Costa Rica). Prepared in Pub. Sch. and Liceo de Costa Rica, San Jose, Costa Rica. B. S., La. St. Univ., 1905; M. S., *do.*, 1906; M. E., *do.*, 1907; Asst. Mech. Engr., 1906-07; Instr., Romance Langs., La. St. Univ., 1907-08; Research Fellow, E. E. Dept., Univ. of Ill., 1908-10; Instr., Mech. Engng., La. St. Univ., 1910-12; Asst. Prof., *do.*, 1912-17; Prof., *do.*, 1917—. Auth.: Mechanical Stresses in Transmission Lines, *Engng. Exp. Sta. Bul.* No. 54, Univ. of Ill. Mem., Sigma Xi; Assoc. Mem., A. I. E. E. Married Nicolasa Tristan, Ag 12, 1911, San Jose, Costa Rica. *Address*, 668 St. Mary St., Baton Rouge, La.; *bus. add.*, Louisiana State Univ., *do.*

*LAURENCE RICHARD GULLEY

1911. M. S. 1917. M. E. (See No. 4179.)

G274. GILBERT GUSLER

Associate; M. S., 1918; b. Ap 1, 1887, Grover Hill, O.; s. Simon Allen (b. My 8, 1858, *do.*) and Kate Eunice (Gilbert) Gusler (b. S 7, 1861, Granville, O.). Prepared in Tri-St. Coll., Angola, Ind. B. S., O. St. Univ., 1912. Agr. Club. Asst., An. Husb., O. St. Univ., 1912-13; Instr., *do.*, 1913-14; Asst. Prof., *do.*, 1914-15; Assoc., *do.*, Univ. of Ill., 1915—; Investigator, office of Markets, U. S. Dept. of Agr., 1915, summer 1918. Auth.: Judging Dairy Cattle, *Agr. Exten. Dept., O. St. Univ.*, 1915; Cooperation in Marketing live stock, *O. Farmer*, Vol. 134, 1914; Pasture Grown Pigs, *Country Gentlemen*, Vol. 79, 1914; Periodical Changes in Cattle Prices, *Am. Farming*, Ap 1915; When Meat is Worth the Most, *Country Gentlemen*, Vol. 80, 1915; The Time to Sell a Horse, *do.*, Vol. 81, 1916; A Pound of Flesh, *do.*, Vol. 82, 1917; Problems in Marketing Live Stock, *Agr. Stud.*, My, 1916; Beef Cattle and Permanent Agr., *do.*, S 1917; When Meat is Wanted Most, *Breeders' Gazette*, Vol. 72, 1917; other articles. Mem., A. A. A. S.; Am. Genetic Assn.; Am. Soc. of An. Production. Married Emilie Katherine Renz, Jl 1915, Baltimore. Child, Katherine Margaret, b. My 1916. *Address*, 1302 S. Orchard St., Urbana; *bus. add.*, Univ. of Ill., *do.*

AXEL FERDINAND GUSTAFSON

1912. M. S. (See No. 3006.)

JOHN CHRISTOPHER GUSTAFSON

1906. A. E. (See No. 2406.)

FRED JAY GRAY

1912. M. S. (See No. 4682.)

LENNA MABEL GREGORY (WALKER)

1916. A. M. (See No. 3755.)

OWEN EUGENE GRIGSBY

1912. M. S. (See No. 4684.)

LUDWIG GUTMAN

1910. E. E. (See No. 2113.)

ALTA GWINN

1910. A. M. (See No. 3007.)

MARY ANNA HAAN

1913. A. M. (See No. 5177.)

WILLIAM CARL FRANK HENRY HACHMEISTER

1909. M. S. (See No. 2685.)

FRANK STANLEY HADFIELD

1905. M. E. (See No. 2114.)

HARRY GRAY HAKE

1910. M. S. 1913. E. E. (See No. 3009.)

G275. HENRY FIELDING HADLEY

Chemist; A. M., 1912; Ph. D., 1914; b. N 8, 1888, Danville, Ind.; s. M. M. and May Hadley. A. B., Millikin Univ., 1911. Chem., Food and Drug Dept., Vermilion, S. Dak. *Address,* Vermilion, S. Dak.

G276. CARL HERMAN HAESSLER
(Husband of G37)

Instr. and Writer; Ph. D., 1917; b. Ag 5, 1888, Milwaukee; s. Herman Ferdinand (b. S 18, 1864, Sweden) and Lina Elizabeth (Wagner) Haessler (b. Ap 17, 1864, Milwaukee). Prepared in West Div. H. S., Milwaukee. B. S., Univ. of Wis., 1911; A. B., Oxford Univ., 1914. Phi Beta Kappa; Rhodes Scholarship; Sec. and Pres., Socialist Club. Asst., Phil., Univ. of Ill., 1914-17; Writer on Milwaukee *Leader,* 1917-18. Auth.: Why We are at War, People's Council of Milwaukee; The Right to Oppose War; Review of Boodins, A Realistic Universe, *Jour. of Eng. and Ger. Philol.* Refused to serve or to wear military uniform under selective service law, and was sentenced to Leavenworth Prison, 1918. Mem., Independent Labor Party of Eng.; Socialist Party of Am.; People's Council of Am.; Fabian Soc. of Eng. Married Mildred Barnes (g'17), D 27, 1917, Lansing, Mich. *Address,* 528 Chestnut St., Milwaukee.

G277. ROBERT MURRAY HAIG

Professor; A. M., 1909; b. O 3, 1887, Columbus, O.; s. James (b. F 24, 1861, *do.*) and Mary Caroline (Murray) Haig (b. Ja 26, 1860, *do.*). Prepared in Central H. S., Columbus, O. A. B., O. Wesleyan Univ., 1908; Ph. D., Columbia, 1914. Delta Tau Delta. Special honors in Econ., 1908; Schol., Univ. of Ill., 1908-09; Garth Fellow in Pol. Econ., Columbia, 1911-12. Pvt. Sec. and Res. Asst. to Dean Kinley, Univ. of Ill.; Instr., Econ., Columbia, 1912-16; Asst. Prof., *do.,* 1916—. Chm., Com. on Sources of Municipal Revenue, Nat. Municipal League, 1915—; Expert Investigator, Com. on Taxation, New York City, 1914-16; Consulting Expert on Taxation, Survey Com. on St. affairs, Colo., 1916; *do.,* Province of Saskatchewan, 1917-18; *do.,* Province of British Columbia, 1917-18; *do.,* Province of Alberta, 1918. Asst. Ed., *Pol. Sc. Quarterly.* Auth.: A Hist. of the General Property Tax in Ill., Univ. of Ill., 1914; The Exemption of Improvements from Taxation in Can. and the U. S., Pub. by City of New York, 1915; Some Probable Effects of Exemption of Improvements from Taxation in the City of New York, Pub. by City of New York, 1915; The Attack on the Colorado Tax Commission, *Am. Econ. Rev.,* Vol. 6, D 1916; Preliminary Report of the Committee on New Sources of Revenue of the National Municipal League, *Nat. Mun Rev.,* Vol. 5, Ja, 1916; Maryland Tax Reports, *do.,* O, 1916; The Unearned Increment in Gary, *Pol. Sc. Quarterly.* Vol. 32, Mr 1917; Tax Exemption Through Tax Capitalization, *Bul. Nat. Tax Assn.,* Vol. 2, Ap, 1917; The Effects of Increment Taxes upon Building Operations, *Quarterly Jour. Econ.,* Vol. 29, Ag, 1915; The Unearned Increment Tax in Alberta, *Am. Econ. Rev.,* Vol. 4, N 1914; various other articles, pamphlets and reports on taxation. Mem., Am. Econ. Assn.; Nat. Tax Assn.; Nat. Municipal League; M. E. Church; Fac. Club, Columbia. Married Gertrude M. Hopping, Je 20, 1912, Indianapolis. Child, James, b. F 19, 1915. *Address,* 741 Fort Washington Ave., New York City; *bus. add.,* Columbia Univ., *do.*

G278. GEORGE CLARK HAINES

Entomologist; M. S., 1909; b. Ag 30, 1884, Durand, Ill.; s. Dr. George Marvin (b. S 9, 1846, Greensboro, Vt.) and Octavia Louise (Goodrich) Haines (b. O 21, 1844, *do.*). Prepared in Durand H. S.; Beloit Coll. Acad. B. S., Beloit Coll., 1908; M. S., *do.,* Lab. Asst., Biol., Beloit Coll., 1909-13; Asst. to Govt. Entomol., New Hanover, Natal, 1913-17; Asst. Entomol., Div. of Entomol., Cedara, Natal, Union of South Africa, 1917—. *Address,* Cedara, Natal, Union of South Africa.

G279. MARGARET SCUDDER HALEY

Teacher; A. M., 1918; b. F 29, 1896, Chicago; d. Samuel (b. Je 12, 1862, Hawley, Pa.) and Rosa (Starnes) Haley (b. My 19, 1862, Maryville, Mo.). Prepared in Grand Prairie Sem., Onarga, Ill. A. B., Knox Coll., 1917. Teacher, Hist., Tp. H. S., Yates City, Ill. *Address,* Joy, Ill.; *bus. add.,* Yates City, Ill.

ARTHUR RAYMOND HALL

1902. A. M. (See No. 1513).

ELIZABETH TWINING HALL

1901. A. M. (See No. 1342).

HOMER HALL

1913. A. M. (See No. 5181).

LOUIS DIXON HALL

1906. M. S. (See No. 1229.)

MARGARET HOPE HALLETT

1911. A. M. (See No. 4184).

G280. KATHERINE CAROLINE HALSEY

Y. W. C. A. Sec.; A. M., 1909; b. S 24, 1886, Lake Forest, Ill.; d. John J. (b. N 23, 1848, Louisville, Ky.) and Elizabeth (Gardner) Halsey (b. F 22, 1863, Buskirk's Bridge, N. Y.). Prepared in Ferry Hall Sem., Lake Forest, Ill. A. B., Lake Forest Coll., 1908. Kappa Kappa Gamma; Illiola; Scholarship in Pol. Sc. Sec., Y. W. C. A., Ann Arbor, Mich., 1909-11; Nat. Tr. Sch., Y. W. C. A., 1911-12; Sec., Y. W. C. A., Cleveland, O., 1912-13; *do.,* Hazelton, Pa., 1914; Field Stud. Sec., Y. W. C. A., 1914-16; Kan., Colo., Wyo., Ut., 1916-17; Y. W. C. A. Sec., China Nat. Com. of Shanghai, China, 1916-17; Stud., Chinese Lang., Peking Union Lang. Sch., 1917—. *Address,* Box 713, U. S. P. O., Shanghai, China.

G281. CLYDE CARNEY HAMILTON

Entomologist; M. S., 1916; b. Je 24, 1890, Salina, Kan.; s. J. E. Hamilton. Prepared in Acad., Campbell Coll. B. S., Kan. St. Agr. Coll., 1913. Special field Agt., Dept. of Entomol., Kan. St. Agrl. Coll., 1913; Instr., Cornell, 1916-18; U. S. Entomol., Columbia, Mo., 1918—. *Address,* R. 1, Holton, Kan.

G282. *NAIN DELF HAMILTON

M. S., 1907; b. Mr 26, 1879, Wells Co., Ind.; s. William Marshall (b. Mr 31, 1840, Rush Co., Ind.) and Mary Elizabeth (Beaty) Hamilton (b. S 18, 1840, Holmes Co., O.). Prepared in North Manchester Coll. A. B., Ind. Univ., 1902. Delta Tau Delta. Fellow, Indus. Chem., 1906-07; Factory Executive, Corn Products Refining Co., 1907-10; Traveling Salesman, W. M. Welch Mfg. Co., 1910-12; Correspondent and Salesman. Typewriters Distributing Syndicate, 1912; Sales Mgr., Welch Mfg. Co., Chicago, 1912-18. Auth.: The Weathering of Coal, Univ. of Ill., 1907. Died Mr 11, 1918, Chicago.

G283. *HOWARD SPURR HAMMOND

A. M., 1909; b. Ja 18, 1885, Goshen, Conn.; s. George S. (b. 1848, Lincoln, Eng.) and Emily Jennie (Spurr) Hammond (b. My 1843, Salisbury, Conn.). Prepared in Torrington (Conn.) H. S. A. B., O. St. Univ., 1908. Sigma Xi; Gamma Alpha. Instr., Bot., St. Univ. of Ia.; Assoc. Prof., *do.*, N. M. Coll. of Agr. and Mech. Arts; Prof., Bot., Ore. Agr. Coll., 1914-18. Auth.: Embryology of Oxalis Corniculata *L., O. Naturalist*, 1908; Some Midwinter Mosses, *Am. Botanist*, 1909. Mem., Nat. Geog. Soc.; A. A. A. S. Married Sara Louise Kerr, Ag 4, 1909. Died Ja 14, 1918, Corvallis, Ore.

G284. JAMES WESTON HAMMOND

Associate; M. S., 1908; b. D 21, 1884, Waterloo, Ia.; s. Robert Alexander (b. St. Clairsville, O.) and Linnie (Brown) Hammond (b. *do.*). Prepared in Bridgeport (O.) H. S. B. S., O. St. Univ., 1906. Assoc., An. Husb., O. Agr. Exp. Sta. Married Avice Beatrice Shuey, N 1913, Decatur, Ill. Child, Frank Eugene, b. Ap 10, 1915. *Address*, Madison Hill, Wooster, O.; *bus. add.*, O. Exp. Sta., *do.*

ALFRED CHESTER HANFORD

1913. A. M. (See No. 5183.)

G285. WESLEY WALLACE HANFORD

Chemist; M. S., 1915; b. Jl 24, 1890, Elmira, N. Y.; s. Alice Hanford. Prepared in Oneonta Norm. Sch. B. S., Ill. Wesleyan Univ., 1913. Asst. Chem., St. Water Surv., Univ. of Ill., 1914-15; Asst. Bact. and Chem., Univ. of N. Dak., Grand Forks, N. Dak., 1915—. *Address*, 317 William St., Middleton, Conn.; *bus. add.*, Univ. of N. Dak., Grand Forks, N. Dak.

G286. HELEN IRENE HANNA

A. M., 1918; b. D 21, 1866, Epworth, Ia.; A. B., Central Coll., 1916. *Address*, Epworth, Ia.

ROY HANSEN

1918. M. S. (See No. 6279.)

G287. FRANK BLAIR HANSON

Instructor; A. M., 1915; b. Jl 15, 1886, Bloomington, Ill.; s. Warren John (b. S 26, 1858, Morgan Co., O.) and Luzetta (Adrean) Hanson (b. N 30, 1860, *do.*). Prepared in Bloomington H. S.; O. Wesleyan Prep Sch. Civilian Clerk, Departmental Service, Washington, D. C., 1905-7; 1911-12. A. B., George Washington Univ., 1913. Fellowship, Univ. of Ill., 1914-15; Fellow Am. Univ., 1915-16; Instr., Zool., Washington Univ., St. Louis, 1916—. Mem., M. E. Church. Married Harriet Roman Cavender, Je 21, 1910, Washington, D. C. Children: Betty Blair, b. N 21, 1915; Phyllis Claire, b. N 11, 1917. *Address*, 4924 Buckingham Court, St. Louis; *bus. add.*, Washington Univ., *do.*

PAUL JOHN HANZLIK

1911. A. M. (See No. 3395.)

TSO CHANG HAO

1917. A. M. (See No. 7582.)

G288. SADA ANNIS HARBARGER

Business; A. M., 1909; b. Ag 13, 1884, Columbus, O.; d. James Winfield (b. Ja 20, 1852, Clarion Co., Pa.) and Adaline Samantha (Burt) Harbarger (b. O 26, 1855, Jackson Co., O.). Prepared in Clinton Tp. (O.) H. S. A. B., O. St. Univ., 1906. Gamma Phi Beta; Alethenai. Teacher, H. S., Worthington, O., 1906-07; Asst., Eng., Univ. of Ill., 1907-17; *do.* and Instr., *do.*, Columbia, summer 1916-17; Service Dept., Bus. Tr. Corp., New York City, 1918—. Auth.: The Sag of the Second Year, *Bul. for the Promotion of Engng. Educ.*; First Year Fatalities, *do.*; Theme Subjects for Engng. Students, *Eng. Jour.*; Rhetoric and the Engineer, *The Technograph*. Mem., M. E. Church. *Address*, Hamden, Vinton Co., O.; *bus. add.*, 509 W. 121st St., New York City.

G288A. CHESTER CLYDE HARBISON

Assistant; A. M., 1918; b. F 14, 1882, Morse Hill, Mo. A. B., Univ. of Mich., 1914; B. Ed., Cape Girardeau Norm., 1913. Asst., Pub. Speaking, Univ. of Mich., 1912-13; Instr., Eng. and Pub. Speaking, Fairmount Coll., 1913-14; Head, Dept., *do.*, 1914-16; Asst., Pub. Speaking, Univ. of Ill., 1916-18. *Address*, 1529 N. Holyoke Ave., Wichita, Kan.†

G289. OSCAR EDWARD HARDER

Research Chem.; Ph. D., 1915; b. F 3, 1883, Franklin Co., Ark.; s. Willis Martin (b. 1854, Tenn.) and Margaret Elizabeth (Worley) Harder (b. 1861, *do.*). Prepared in Prep. Dept., Univ. of Okla.; Okla. Agr. and Mech. Coll.; Central St. Norm. Coll. of Okla. A. B., Univ. of Okla., 1910; A. M., *do.*, 1911. Alpha Chi Sigma; Phi Lambda Upsilon; Sigma Xi. Fellow, Applied Chem., 1915-17; Research Chem., Com. C-9, Am. Soc. for Testing Materials, Lewis Inst., Chicago, 1917-18; Research Chem. in charge of chem. investigations, Portland Cement Assn., Struct. Material Research Lab., *do.*; *do.*, N. K. Fairbank Co., 1918—. Auth.: (with D. A. Abrams) A Simple Method for Detecting Organic Impurities in Sands, *Concrete Highway Mag.*, 1918; Calorimetric Test for Organic Impurities in Sand, *Bul. Struct. Material Research Lab.*, Lewis Inst., 1917; (with D. F. McFarland) Alloys of Chronium, Copper, and Nickel, *Bul. 93, Univ. of Ill. Engng. Exp. Sta.*, 1917; *do.*, *Proceedings of Am. Inst. Metals*, 1915. Mem., A. C. S., 1909—; A. A. A. S., 1912—; Am. Inst. Metals, 1915—. *Address*, 622 N. Troy St., Chicago; *bus. add.*, N. K. Fairbank Co., *do.*

G290. HAZEL HARDIN (MARTIN)
(Wife of No. G453)

A. M., 1912; b. F 21, 1886, Knightstown, Ind.; d. Edward (b. *do.*) and Nettie (Compton) Hardin (b. Greensburg, Ind.). Prepared in Knightstown (Ind.) H. S. A. B., De Pauw Univ., 1908. Alpha Phi. Married Oscar Ross Martin (g'13), Ag 12, 1913. Child, Edward Ross, b. My 21, 1916. *Address*, 1808 S. 22nd St., Lincoln, Neb.

G291. WILLIAM IVERSON HARGIS

Civ. Engr.; M. S., 1911; b. O 1, 1886, Oxford, Miss.; s. William Iverson (b. 1852, Tyro, Miss.) and Laura (Adair) Hargis (b. 1857, *do.*). Prepared in Oxford (Miss.) H. S. B. E., Univ. of Miss., 1907. Municipal Engng., Tex. forts, Dallas, Tex.; Asst. Engr., Chickasaw Shipbuilding Co., Mobile, Ala., 1917—. Married Edna Grayum, O 15, 1912, Snyder, Tex. *Address*, Chickasaw Shipbuilding Co., Mobile, Ala.

G292. CHARLES LEROY HARLAN

Professor; A. M., 1915; b. F 17, 1884, Connersville, Ind.; s. Edward W. Harlan. Prepared in Connersville (Ind.) H. S. B. S., Valparaiso Univ., 1906; A. B., Ind. Univ., 1912. Supt., Mound City, Ill., 1909-10; Head, Educ. Dept., Central Norm. Coll., Danville, Ind., 1912-13; Asst., Educ., Univ. of Ill., 1913-14; Prof., Educ., N. Y. St. Norm. and Tr. Sch., 1914—. *Address*, 184 W. 5th St., Oswego, N. Y.; *bus. add.*, State Normal and Training School, *do.*

JOHN JAMES HARMAN

1906. M. E. (See No. 1694.)

G293. CLAUDE HARPER

Univ. Agr. Exten.; M. S., 1918; b. S 29, 1891, Ligonier, Ind.; s. Willis Leslie (b. Ag 31, 1866, *do.*) and Cisire (DeVault) Harper (b. Ag 11, 1872, Cromwell, Ind.). Prepared in Ligonier (Ind.) H. S. B. S., Purdue Univ., 1914. Alpha Gamma Rho; Hoof and Horn Club. Instr., An. Husb., Univ. of Ill., 1914-18; Sheep extension work, Lafayette, Ind., 1918—. Married Mary Frances Vernon, Je 30, 1915, Goshen, Ind. Children: Claude, Jr., b. Ap 21, 1916; Robert Vernon, b. Jl 5, 1917. *Address*, Lafayette, Ind.

G294. MERRITT HARPER

Professor; M. S., 1902; b. O 24, 1877, Grove City, O.; s. James (b. N 9, 1844, Kingston, Ont., Can.) and Elizabeth Ann (Seeds) Harper (b. N 15, 1855, Grove City, O.). Prepared in Grove City (O.) H. S. B. S., O. St. Univ., 1901. Special Agt., Grass and Forage Crop Investigation, U. S. Dept. of Agr., 1902-05; Asst., An. Husb., Univ. of Mo., 1902-03; Asst., Agr., *do.*, 1903-05; Instr., An. Husb., Cornell, 1905-07; Asst. Prof., 1907-13; Prof., 1913—. Auth.: Manual of Farm Animals, The Macmillan Co., 1911; Practical Horse Training and Breaking, *do.*, 1912; Animal Husbandry for School, *do.*, 1913; Management and Breeding of Horses, Orange Judd Co., 1913; Breeding Farm Animals, *do.*, 1914; Various articles on Horse Training, Handling, Feeding, Etc., Bailey's Encyclopedia; Articles on different phases of Agr., *The Cornell Countryman, Am. Breeders Mag.* and the *Outlook;* Pamphlets for the Cornell Reading Course for Farmers; *Cornell Rural Course Leaflet;* articles on An. Husb. and Agr. Mem., Am. Genetic Assn.; Nat. Geog. Assn.; A. A. A. S.; A. A. O. N. M. S.; A. F. A. M., 32nd degree. Married Elizabeth M. Tanton, Jl 1909, Hubbardsville, N. J. Children: James Tanton, b. Ja 10, 1913; John Tanton, b. Jl 7, 1917. *Address,* Animal Husbandry Dept., Cornell Univ., Ithaca, N. Y.

CHESTER ELLIS HARRIS

1903. A. M. (See No. 1695.)

JAMES WALDO HARRIS

1917. C. E. (See No. 477.)

G295. OLIVE CAROLINE HARRIS

Teacher; A. M., 1916; b. F 27, 1894, Bishop Hill, Ill.; d. Israel John (b. O 24, 1857, Elba, Ill.) and Emma (Nelson) Harris (b. Ja 21, 1864, Knoxville, Ill.). Prepared in Abingdon H. S. A. B., Hedding Coll., 1915. Scholarship, Univ. of Ill., 1915-16. Teacher, Eng., H. S., Le Roy, Ill., 1917—. *Address,* Abingdon, Ill.; *bus. add.,* High School, Le Roy, Ill.

G296. ANNABEL RUTH HARRISON (JORDAN)

A. M., 1909; b. Jl 3, 1888, Marseilles, Ill.; d. William Henry (b. Ja 22, 1845, N. Y.) and Cora Evelyn (Fleming) Harrison (b. S 1, 1859, Marseilles, Ill.). Prepared in Ottawa H. S. A. B., Knox Coll., 1908. Scholarship, Univ. of Ill. Teacher, Mazon, Ill., 1909-11. Mem., Baptist Church. Married John Clark Jordan, Ag 1911, Galesburg, Ill. *Address,* Fayetteville, Ark.

G297. BRUCE MAGILL HARRISON

Professor; M. S., 1908; b. Mr 29, 1881, Ottawa, Kan.; s. Thomas Wilson (b. Putnam Co., Ind.) and Harriet Lillias (Perkins) Harrison. Prepared in Ottawa Univ. Acad., Ottawa, Kan. B. S., Ottawa Univ., 1905. Scholarship, Zool.; Grad. Club. Instr., Sc., H. S., Quincy, Ill., 1908-10; Instr., Zool., Ia. St. Coll., 1910-13; Asst. Prof., *do.*, 1913; Asst. St. Entomol., Ia. St. Univ., Ames, Ia., 1916—. Mem., A. A. A. S. Married Lessie May Confare, Ag 11, 1909, Ames, Ia. Children: Dwight T., b. Ag 14, 1911; Louise A., b. Ja 21, 1914. *Address,* 412 Welch Ave., Ames, Ia.

SAMUEL ALEXANDER HARRISON

1888. A. M. (See No. 314.)

G298. ALOA ALICE HASKETT

Instructor; A. M., 1914; b. Mr 10, 1890; d. Nathan B. (b. S 14, 1859) and Martha E. (White) Haskett (b. D 8, 1863, Neoga, Ill.). Prepared in Bloomington H. S. A. B., Ill. Wesleyan, 1913. Instr., Latin and Math., Tp. H. S., Divernon, Ill., 1914—. Mem., Presby. Church. *Address,* 712 E. Bell St., Bloomington, Ill.; *bus. add.,* High School, Divernon, Ill.

ELIZABETH MARY HATCH

1912. A. M. (See No. 5194.)

G299. WILLIAM DURRELL HATFIELD

Chemist; M. S., 1916; Ph. D., 1918; b. Jl 7, 1892, Jacksonville, Ill.; s. E. E. (b. *do.*) and Sarah Jane (Moffet) Hatfield. Prepared in Jacksonville H. S. B. S., Ill. Coll., 1914. Alpha Chi Sigma; Phi Lambda Upsilon; Sigma Xi. Chem., Ill. St. Water Sur. Co. B, 5th Inf., Ill. Nat. Guard, 1910-13. Auth.: The Fertilizer Value of Activated Sludge, Univ. of Ill., *St. Water Sur., Series No. 13, do.,* Bul. 5, Vol. 14. Married Clarinda Wyne, F 15, 1919. *Address,* 1601 W. State St., Jacksonville, Ill.

HOWARD CHARLES HAUNGS

1916. C. E. (See No. 3019.)

G300. ARTHUR BLAINE HAW

M. S., 1917; b. D 15, 1888, Ottumwa, Ia.; s. Christopher (b. 1852, Wis.) and Clara Ellen (Bowen) Haw (b. 1867, Ottumwa, Ia.). Prepared in Ottumwa (Ia.) H. S.; Ia. St. Coll., 1908-11. B. S., Harvard, 1913. U. S. A. Base Hosp., Camp Greene, N. C., 1917—. Auth.: A spectroscopic study of the copper salts of polypeptides and proteins, *Jour. A. C. S.,* 1916. *Address,* 316 W. 5th St., Ottumwa, Ill.

G301. CASSIUS CLAY HAYDEN

Chief in Dairy Husb.; M. S., 1909; b. D 1, 1871, Perry Co., O.; s. Leander (b. O 4, 1844) and Sarah (Moore) Hayden (b. Mr 11, 1848). Prepared in Spring Arbor Sem., Mich. B. S. A., O. St. Univ. Townshend Lit. Soc. Creamery operator and foreman, san. milk plant, 1902-03; Asst., Coll. of Agr. Exp. Sta., Univ. of Ill., 1903-05; Instr., and Asst. Sta., 1905-06; Assoc. and *do.*, 1906-09; Asst. Prof. and First Asst. in Sta., 1909-11; Asst. Prof., Asst. Chief in Sta., and Acting Head of Dept., 1911-12; Chief in Dairy Husb., Agr. Exp. Sta., Agr. Coll., Wooster, O., 1912—. Auth.: Agr. Exp. Sta. Bulls.: Testing Milk on the Farm; The Illinois Competitive Cow Test; Feeding Dairy Cows; (with W. J. Fraser) Alfalfa Hay vs. Timothy Hay and Alfalfa Hay vs. Bran for Dairy Cows; Bran for Dairy Cows; Balanced and Unbalanced Rations; also articles for agr. papers. S. S. Supt., First M. E. Church, 1909-11. *Address,* Agr. Exp. Sta., Wooster, O.

EMERY ROE HAYHURST

1905. A. M. (See No. 1889.)

CARL J. HAYS

1911. C. E. (See No. 1520.)

CHARLES IRVING HAYS

1894. M. S. (See No. 23.)

G302. JEROME REED HEAD

Instructor; A. M., 1915; b. My 9, 1893, Madison, Wis.; s. Louis R. Head. Prepared in Madison (Wis.) H. S. A. B., Univ. of Wis., 1914. Instr., Eng., St. John's Mil. Acad., Delafield, Wis. *Address,* 416 Wisconsin Ave., Madison, Wis.; *bus. add.,* Delafield, Wis.†

G303. CLARENCE MARK HEBBERT

Instructor; M. S., 1914; Ph. D., 1917; b. N 6, 1890, Joplin, Mo.; s. Hiram Stevens (b. O 28, 1853, Sunbury, O.) and Josephine (Siles) Hebbert. Prepared in Bloomdale (O.) H. S. B. S., Otterbein Coll., 1911. Sigma Xi. Fellow, Math., O. St. Univ., 1911-12; *do.*, Univ. of Ill., 1915-16; Instr., U. S. S. M. A., Univ. of Ill., 1917-18; Aviation Section, S. E. R. C., 1917—. Auth.: A Cardioidograph, *Am. Math. Monthly,* 1915; The Inscribed and Circumscribed Squares of a Quadrilateral and their Significance in Kinematic Geometry, *Annals of Math.,* 1914-15; Properties of four Confocal

Parabolas whose Vertical Tangents form a Square, *do.*; Some Circular Curves Generated by Pencils of Stelloid and their Polars, *Tohoku Math. Jour.*, 1918. Mem., Am. Math. Soc.; A. A. A. S.; Nat. Geog. Soc.; Univ. Club. *Address,* 512 E. Springfield Ave., Champaign.

G304. ARCHIE OLIVER HECK

Sec., Y. M. C. A.; M. S., 1914; b. S 30, 1887, Bardolph, Ill.; s. David Stout (b. Ap 2, 1862, *do.*) and Matilda Angeline (Davis) Heck (b. D 6, 1864, Frisco, Ill.). Prepared in Bardolph H. S.; Hedding Coll. Acad. B. S., Hedding Coll., 1913. Alpha Sigma; Coll. Debating teams; Ed., Coll. paper, 1912-13; Pres., Jr. and Sr. Classes; Pres., Y. M. C. A.; Bus. Mgr., Coll. Annual; Ed., Hist. of Bardolph, Ill. Prin., Hedding Acad., Abingdon, Ill., 1914-17; Y. M. C. A. Sec., Camp Grant, Ill., 1917—. *Address,* Camp Grant, Ill.

ARTHUR FLOYD HECK

1915. M. S. (See No. 5715.)

G305. HARRY EWALD HEEREN

A. M., 1912; b. D 26, 1889, Bethalto, Ill.; s. H. E. Heeren. A. B., Shurtleff Coll., 1911; Ph. D., Univ. of Wis., 1914. *Address,* Bethalto, Ill.

G306. RUTH MARIE HEFFERNAN

Teacher; A. M., 1915; b. F 23, 1893, Bloomington, Ill.; s. John Francis (b. Terre Haute, Ind.) and Mathilde (Kloppenburg) Heffernan (b. 1865, Springfield, Ill.). A. B., Ill. Wesleyan Univ., 1914. Sigma Kappa. Teaching Fellow, Washington Univ., St. Louis, 1915-16; Teacher, H. S., Bartlesville, Okla., 1916-17; *do.*, Bloomington, Ill., 1917—. *Address,* 706 E. Grove St., Bloomington, Ill.

G307. HENRY VIRL HEIMBURGER

Instructor; A. M., 1915; b. Mr 31, 1880, Howard City, Kan.; s. H. E. (b. Ap 2, 1860, Mo.) and Amanda J. (Showley) Heimburger (b. O, 1855). Prepared in Kewanna (Ind.) H. S. A. B., De Pauw Univ., 1911. Sigma Xi; Phi Beta Kappa. Asst., Zool., Univ. of Ill., 1915-16; Instr., Biol., Hamline Univ., St. Paul, 1916; Grad. Stud., Univ. of Minn., 1916—. Mem., Ind. Acad. of Sc.; Am. Microscopical Soc.; Ecol. Soc. of Am. *Address,* 1625 Wesley Ave., St. Paul; *bus. add.*, Hamline Univ., *do.*

G308. GEORGE WILLIAM HEITKAMP

Instructor; A. M., 1914; b. Ag 30, 1887, Menominee, Ill.; s. Mrs. Regina Heitkamp. Prepared in St. Joseph's Coll. A. B., Univ. of Wis., 1912. Asst., Geol., Univ. of Ill., 1913-14; Instr., Dubuque Coll., Dubuque, Ia. *Address,* Dubuque Coll., Dubuque, Ia.

G309. FELIX EMIL HELD

Professor; Ph. D., 1914; b. Ag 3, 1880, Ft. Hays, Kan.; s. Peter Theodore (b. D 31, 1820, Mayence, Ger.) and Emilie Louise (Leist) Held (b. My 7, 1845, Treplow, Ger.). A. B., Coll. of Emporia, 1902; A. M., *do.*, 1908. Dean, Emporia Acad., 1906-11; Asst., Ger., Univ. of Ill., 1911-14; Assoc. Prof., *do.*, Miami Univ., Oxford, O., 1914-18: Asst. Ex. Sec., Fed. Food Administrator, Columbus, O., 1918—. Sec. Regt. Band; Kan. Nat. Guard. Auth.: Christianopolis, A Utopia of the 17th Century, 128 pp., Oxford Univ. press, 1916; Translation of Christianapolis from Latin, 150 pp., 1916; Study of Text Books at Miami Univ., 1917. Married Margery Haynes, Ag 25, 1914, Emporia, Kan. Child, Emilie Louise, b. S 14, 1915. *Address,* 463 W. 6th Ave., Columbus, O.

OPAL BEATRICE HELLER

1899. M. S. (See No. 655.)

CARL AUGUST HELLMANN

1909. M. S. (See No. 2689.)

ADOLPH HEMPEL

1898. M. S. (See No. 882.)

JAMES BRUCE HENDERSON

1916. M. S. (See No. 7603.)

LORA ATKINS HENION

1911. A. M. (See No. 3024.)

G310. CARL HENNINGER

Instructor; A. M., 1908; b. Jl 18, 1881, Butlerville, Ind.; s. Richard (b. Ap 3, 1829, Bischofsheim, a. d. Tauber, Ger.) and Wilhelmina (Rupp) Henninger (b. My 8, 1836, Stuttgart, Ger.). Prepared in Shortridge H. S., Indianapolis. A. B., Ind. Univ., 1907. Phi Delta Kappa. Teaching Fellow, Ger. Dept., Univ. of Wash., Seattle, 1908-10; Teacher, Ger., Model H. S., Univ. of N. Dak., 1910-11; *do.*, Latin and Mod. Lang., H. S., Snohomish, Wash., 1911-16; Instr., Mod. Langs., Ore. Agr. Coll., 1916—. Auth.: Modern Languages in High Schools, *The West. Jour. of Educ.*, Vol. 5, 1912. Married Maude Lee, Jl 18, 1912, Toronto, Ont., Can. Child, James Stanley, b. F 9, 1914. *Address,* 1150 Van Buren St., Corvallis, Ore.; *bus. add.*, Ore. Agr. Coll., *do.*

G311. THEODORE SPAFFORD HENRY

Professor; A. M., 1916; Ph. D., 1917; b. My 9, 1878, West Jersey, Ill.; s. Watson Corson (b. Jl 22, 1849, Hackettstown, N. J.) and Ann Maria (Sanders) Henry (b. My 30, 1853, Chester, N. Y.). Prepared in Hedding Coll. Acad., Abingdon, Ill. A. B., Hedding Coll., 1903. Sigma Xi; Phi Delta Kappa; Kappa Delta Pi. Village Principalships, 1903-07; Supt., Schs., Elmwood, Ill.; 1907-12; *do.*, Havana, Ill., 1912-15; Prof., Psych., St. Norm. Sch., Kalamazoo, Mich., 1917—. Auth.: A Comparison of two Recent Contributions to the Theory of Educ., *Sch. and Home Educ.*, Vol. 36, S 1916; Standards of Good Form in Classroom teaching, *do.*, Vol. 36, N 1916; The Problem Method in Teaching, *do.*, Vol. 36, F 1917; The Education and Control of the Emotions, *Jour. of Educational Psych.*, Vol. 8, S 1917. Mem., Mich. Acad. of Sc.; Mich. Schoolmasters Club; A. F. A. M.; M. E. Church. Married Mary Olive Ballew, Ag 6, 1908, Knoxville, Ill. *Address,* Western State Normal School, Kalamazoo, Mich.

NELSON WILLIAM HEPBURN

1910. M. S. (See No. 3025.)

FRANK ELMER HERDMAN

1889. M. E. (See No. 390.)

G312. RAY WASHINGTON HESS

Research Chem.; A. M., 1914; Ph. D., 1916; b. S 21, 1889, Plover, Ia.; s. Philip Gage (b. Je 15, 1845, Morengo, O.) and Harriet Adeline (Olds) Hess (b. F 24, 1849, Edgerton, Ind.). Prepared in Plover (Ia.) H. S. A. B., Morningside Coll., 1912. Alpha Chi Sigma. Research Chem. on dyestuffs and dyestuffs intermediates, Sherwin-Williams Co., Chicago, 1916—. Auth.: (with C. G. Derick) The Scale of Influence of Substituents in Paraffine Monobasic Acids and the Correlation of Ionization with Structure, III. The Divalent Oxygen in the—Position, *The Jour. A. C. S.*, Vol. 40, 1918. Mem., A. C. S.; Sigma Xi; Phi Lambda Upsilon. Married Janet Grace Little, Jl 9, 1913, Kingsley, Ia. Child, Helen Dorothy, b. Je 3, 1914. *Address,* 5428 Kimbark Ave., Chicago; *bus. add.*, Sherwin-Williams Co., Pullman Station, *do.*

G313. EDWARD OTTO HEUSE

Professor; M. S., 1907; Ph. D., 1914; b. Mr 25, 1879, Madison, Ind.; s. Otto (b. Ag 1855, *do.*) and Louise (Schierling) Heuse (b. My 1857, *do.*). Prepared in Madison (Ind.) H.

S.; Cornell, summer, 1901. B. S., Hanover Coll., 1900; A. M., *do.*, 1906. Sigma Chi; Y. M. C. A.; Phi Lambda Upsilon. Teacher, H. S., Noblesville, Ind., 1900-01; *do.*, Nat. Bus. Coll., Webb City, Mo., 1901-02; *do.*, Chem. and Phys., Antioch Coll., Yellow Springs, O., 1903; Dept., Phys. Sc., *do.*; Asst., Chem., Univ. of Ill., 1903-07; *do.*, Streator Tp. H. S., Streator, Ill., 1907-08; Prof., Chem., Upper Ia. Univ., 1908-12; Registrar, *do.*, 1909-12; Fellow, Chem., Univ. of Ill., 1912-14; Instr., Phys. Chem., *do.*, 1914-15; Prof., Chem., Monmouth Coll., 1915-18; *do.*, Head of Dept., So. Methodist Univ., Dallas, Tex., 1918—. Auth.: (with W. M. Dehn) Decomposition of Hydrated Ammonium Salts, *Jour. of A. C. S.*, 1907; (with E. W. Washburn) The Measurement of Vapor Pressure Lowering by the Air Saturation Method, *do.*, 1915. Mem., United Brethren; Ill. Acad. of Sc. Married Gertrude Harris, Je 30, 1908. Children: Ralph Otto, b. My 7, 1913; Lois Jean, b. Mr 28, 1916. *Address*, 317 S. 8th St., Monmouth, Ill.; *bus. add.*, c/o Southern Methodist Univ., Dallas, Tex.

CHARLES KAY HEWES

1914. M. S. (See No. 5207.)

G314. JOHN FREDERICK GROSS HICKS

Professor; M. S., 1916; Ph. D., 1918; b. Ag 31, 1884, Philadelphia; s. Thomas L. (b. 1852, Keokuk) and Margaret Atmore (Gross) Hicks (b. 1860, Philadelphia). Prepared in Central H. S., Philadelphia. B. S., Univ. of Pa., 1906. Instr., Chem., Medico-Chirurgical Coll., Philadelphia, 1906-07; Instr., Villa Nova Coll., Villa Nova, Pa., 1907-08; Assoc. Prof., *do.*, 1908-09; Prof., *do.*, 1909-10; Works Chem., Barrett Mfg. Co., 1910-12; Chief Chem., Modoc. Co. Inc., 1912-14; Assoc. Prof., Chem., Okla. Agr. Coll., 1914-15; Asst. Chem., Univ. of Ill., 1915-18; Asst. Prof., Chem., Ore. Agr. Coll., 1918—. Mem., A. F. A. M. Married Mary Hannah Broadbelt, N 26, 1906, Wilmington, Del. Children: John Frederick Gross, Jr., b. Mr. 28, 1908; Mary Margaret, b. Ja 5, 1911. *Address*, Oregon Agricultural College, Corvallis, Ore.

G315. GEORGE MARSH HIGGINS

Research Stud.; A. M., 1916; b. D 19, 1890, Elk Grove, Ill.; s. William E. (b. Ap 17, 1836, Washington, Mass.) and Katherine M. (Cooley) Higgins (b. Jl 30, 1849, Elk Grove, Ill.). Prepared in Maine Tp. H. S., Des Plaines. B. S., Knox Coll., 1914. Tau Kappa Epsilon; Phi Eta. 2nd Lt., Inf.; 1st Lt., *do.*, Camp Dodge; *do.*, Camp Pike, Ark.; Mustered out, D 16, 1918. *Address*, 203 W. Pennsylvania Ave., Urbana.

EUGENE STUART HIGHT

1911. M. S. 1917. E. E. (See No. 4207.)

G316. RUTH HIGLEY

Ph. D., 1917; b. Je 16, 1885, Syracuse, N. Y.; d. D. J. Higley. Prepared in Muscatine (Ia.) H. S. A. B., Grinnell Coll., 1909. Instr., Biol., Blackburn Coll., 1909-12; Instr., Bot. and Zool., Grinnell Coll., 1912-15. Auth.: Morphology and Biology of Some Turbellaria from the Mississippi Basin. *Address*, Grandview, Ia.; *bus. add.*, Grinnell College, Grinnell, Iowa.

G317. ALVA JAY HILL

Lawyer; A. M., 1909; b. My 10, 1880, Deshler, O.; s. Rufus (b. 1850, Wood Co., O.) and Laura (McClain) Hill. Prepared in Toledo (O.) H. S. A. B., O. St. Univ., 1906; LL. B., O. No. Univ., 1912. Acacia. Instr., Math., Univ Acad., 1907-09; Teacher, Cml. Law, Philippine Sch. of Commerce; Supvr., Schs., *do.*, 1909-10; Chief Deputy Sheriff, Manila, P. I., 1910-11; Asst., Econ., 1911-12; Admitted to Bar in O., 1912; *do.*, P. I., 1912; Asst. Atty., Bur. of Justice, P. I.; Consul, Philippine Nat. Bank, 1912-17. Pvt., 6th O. Volunteer Inf., Cuba; Philippine Nat. Guard O. T. C., Manila; Federal Service, 1918. Mem., A. F. A. M.; O. E. S. Married Jessie F. Harrison, My 30, 1907, Covington, Ind. Child, Josephine Rosalie, b. Jl 4, 1912. *Address*, American Y. M. C. A., Manila, P. I.

CHARLES FRANCIS HILL

1916. A. M. (See No. 6303.)

G318. WILLIAM GRIFFITH HILL

Instructor; A. M., 1913; b. O 12, 1891, Carthage, Ill.; s. W. K. Hill. A. B., Carthage Coll., 1912. Instr., Fine Arts, Drake Univ. *Address*, 3310 University Ave., Des Moines; *bus. add.*, Drake Univ., *do.*

FRANK WILLIAM HILLMAN

1909. C. E. (See No. 2420.)

G319. WILLIAM CHARLES HILMER

Professor; Ph. D., 1910; b. My 11, 1871, Reinbeck, Ia.; s. Frederick E. (b. 1827, Ger.) and Aletta S. (Werner) Hilmer (b. 1829, *do.*). Prepared in Gladbrook (Ia.) H. S.; Charles City Coll. A. B., Ger. Wallace Coll., 1899; A. M., *do.*, 1903. Teacher, Ger. and French, Upper Ia. Univ., 1900-06; Asst., Ger., Univ. of Ill., 1906-08; Instr., *do.*, Oberlin Coll., 1908-10; *do.*, O. Wesleyan Univ., 1910-11; Asst. Prof., *do.*, 1911-14; V. P. and Prof., Ger. Lit., Morningside Coll., 1914—. Auth.: The Rime in Schiller's Poems, Jennings & Graham, 1911. Mem., M. E. Church; Mod. Lang. Assn. Married Emma E. Schmidt, 1894, Charles City, Ia. Child, Katherine Melva, b. F 26, 1905. *Address*, 1504 Morningside Ave., Sioux City, Ia.; *bus. add.*, Morningside Coll., *do.*

G320. MILFORD EVERETT HINDS

Chemist; M. S., 1914; b. O 19, 1888, Ellsworth, Wis.; s. Nathaniel R. (b. Belfast, Ireland) and Emma A. (Johnson) Hinds (b. Prescott, Wis.). Prepared in Amboy H. S.; Mt. Morris Acad.; Mt. Morris Coll., 1907-09. B. S., N. W. Univ., 1912. Chief Chem., Tenn. Food and Drug Lab., Nashville, Tenn. Mem., M. E. Church. *Address*, Tenn. Food and Drug Lab., Nashville, Tenn.

G321. EDWIN FREDERICK HIRSCH

Physician; A. M., 1911; b. Ag 18, 1886, Milwaukee; s. John Fred (b. Ja 25, 1851, Hazel Green, Wis.) and Maria Louise (Weiland) Hirsch (b. Ag 14, 1852, Allegheny, Pa.). Prepared in Charles City Coll.; Wis. Coll. of Physicians and Surgeons, 1907-08. A. B., N. W. Univ., 1910; Ph. D., Univ. of Chicago, 1914; M. D., Rush Med. Coll., 1915. Gamma Alpha; Phi Beta Kappa; Sigma Xi; Alpha Omega Alpha; Phi Chi. Instr., Pathol., Univ. of Chicago, 1913-18; Interne, Presby. hosp., Chicago; 1916-17; Coroner's Physician, Chicago, 1917. 1st Lt., M. R. C., 1917; Capt., *do.*, Camp Grant, Ill. *Address*, Wauwatosa, Wis.

G322. JONAS EWING HITE

Farmer; M. S., 1909; b. Je 19, 1883, Lancaster, O.; s. R. P. (b. Ja 19, 1856, *do.*) and Martha A. (Ewing) Hite (b. O 31, 1862, *do.*). Prepared in Gallatin Tr. Sch. B. S. A., Univ. of Tenn., 1904. Acacia; Sigma Xi. Dir., Dept. of Agr. Exten., Ga. St. Coll. of Agr., 9-11; Farmer, Sylvester, Ga., 1911—. Married Stella M. Brown, N 15, 1911, Gallatin, Tenn. *Address*, Sylvester, Ga.

AXEL MAGNUS HJORT

1915. M. S. (See No. 6310.)

HENRY ELMER HOAGLAND

1910. A. M. (See No. 4212.)

ALBERT CLAUDE HOBART

1898. C. E. (See No. 1039.)

CLYDE MONROE HOBART

1913. A. M. (See No. 5210.)

ARTHUR CASSON HOBBLE

1911. E. E. (See No. 1524.)

G323. HARRIET WELLS HOBLER

A. M., 1917; b. Ag 14, 1862, Geneva, Ill.; d. Charles B. (b. Ag 8, 1813, No. Adams, Mass.) and Phoebe Mariette (Pierce) Wells b. 1828). Prepared in Geneva H. S. A. B., Rockford Coll., 1882. Teacher, Latin and Greek, Rockford, Ill., 1884-87; Grad. Stud. and Sorority Chaperon, Univ. of Ill., 1916-17. Mem., Epis. Church; D. A. R.; Geneva Woman's Club; Pres., Rockford Coll. Assn.; V. P., Chicago Coll. Club. Married Edward G. Hobler, Ag 13, 1887, Batavia, Ill. (died F 19, 1914). Children: Harry Wells, b. Ag 20, 1888 (died F 8, 1890); Atherton Wells, b. S 2, 1890. *Address,* Batavia, Ill.

G324. MARGARETHE CAROLINE HOCHDORFER

Teacher; A. M., 1909; b. O 31, 1886, Cambridge, Mass.; d. K. F. Richard (b. Magdeburg, Ger.) and Hettie Frye (Bearce) Hochdorfer (b. East Hebron, Me.). Prepared in Wittenberg Acad., Springfield, O. A. B., Wittenberg Coll., 1906. Instr. Ger. and French, Vincennes Univ., 1907-08. Fellow, Ger., Univ. of Ill., 1908-09; Attended Marburg Univ., Ger., 1909-10. Teacher, Ger., Rogers Hall School, Lowell, Mass., 1910—. *Address,* Rogers Hall, Lowell, Mass.

G325. MONA PEARL HODNETT

Teacher; A. M., 1918; b. N 16, 1894, Danforth, Me.; d. Albert and Annie (Butterfield) Hodnett. Prepared in Danforth (Me.) H. S. A. B., Bates Coll., 1916. Scholarship, Classics, Univ. of Ill. Teacher, Elmwood, Ill., 1918—. *Address,* Danforth, Me.; *bus. add.,* Elmwood, Ill.

G326. RUTH ELIZABETH HODSDON

Clerk; A. M., 1915; d. Alexander Hamilton and Mary Louise (Wagner) Hodsdon. Prepared in Sterling Tp. H. S. A. B., Oberlin Coll., 1913. Editorial Asst., Ill. St. Hist. Lib., 1915-17; Asst. Ed., *do.,* 1917-18; Clerk, U. S. Labor Bur., Chicago, 1918; Special Agt., *do.,* 1918—. *Address,* 6507 Greenview Ave., Chicago; *bus. add.,* 877 Federal Bldg., *do.*

G327. HANS JACOB HOFF

Ph. D., 1908; b. S 22, 1872, Sweden; s. H. M. and Sarah Hoff. Prepared in Bethany Coll., Lindsborg, Kan. A. B., *do.,* 1901. *Address,* Univ. of Wash., Seattle, Wash.†

PAUL ALEXANDER HOFFMAN

1910. M. S. (See No. 3779.)

G328. WILLIAM SAMUEL HOFFMAN

Missionary; A. M., 1917; b. Ap 20, 1891, Industry, Kan.; s. Farmer (b. D 2, 1852, Joliet, Ill.) and Rose Blackmer (Millington) Hoffman (b. Jl 29, 1859, Gilmore, Ill.). Prepared in Greenville Coll. Prep. Sch. A. B., Greenville Coll., 1916. Aretanism Lit. Soc.; Coll. Missionary Soc.; Bus. Mgr., *Vista,* 1913-14; Mgr., Class Basketball; Treas., Class, 1914-16; Y. M. C. A.; Stud. Volunteer Band. Sergt., Co. E. 4th Regt., Ill. Nat. Guard, 1910-13; Deputy Ill. St. Health Insp., 1916-17. Govt. service, Camp Grant, 1917; Prin., H. S., Lind, Wash., 1917-18. Educ. Missionary to S. Africa, 1919—. Ordained Minister in Free M. E. Church. Married Mildred Lucile Cady, Ag 2, 1916, North Chili, N. Y. Child, Jesse Everett, b. F 2, 1918. *Address,* Lind, Wash.

ELMO PAUL HOHMAN

1917. A. M. (See No. 7618.)

G329. ELMER ALLEN HOLBROOK

Mining Engr.; E. M., 1916; b. Je 23, 1880, Fitchburg, Mass.; s. John P. (b. Ap 23, 1843, Swanzey, N. H.) and Martha (Allen) Holbrook (b. F 23, 1847, West Boylston, Mass.). Prepared in Fitchburg (Mass.) H. S. S. B., Mass. Inst. of Tech., 1904. Phi Gamma Delta; Sigma Xi; Theta Tau. Supt. of Mines, Mont., 1904-06; Supt., Mining Co., British Columbia, 1906-09; Professional Work in Mex. and Can., 1909-10; Prof., Mining and Metallurgy, Nova Scotia Tech. Coll., Halifax, 1910-13; Asst. Prof., Min. Engng., Univ. of Ill., 1913-17; Prof., Mineral Preparation and Utilization, *do.,* 1917; Supervising Mining Engr. and Metallurgist, U. S. Bur. of Mines, Urbana, 1917—. (on leave of absence) Chief Min. Engr., U. S. Bur. of Mines, Washington, D. C. Auth.: Modern Gold Milling in Nova Scotia, 1911, *Transactions Nova Scotia Mining Soc.;* Dry Preparation of Bituminous Coal at Ill. Mines, *Engng. Exp. Sta. Bul.* 88, 1916; Utilization of Pyrite in Illinois Coal, *Engng. Exp. Sta. Bul.* 5, 1917; Use of Wood Fuel in Mine Power Plants, *Engng. and Min. Jour.,* 1914; The Wendell Coal Drier, *Coal Age,* 1914; Layout of Mine Tipple Tracks, *Coal Age,* 1915; Output of Gold, N. Y. *Annalist,* 1913; other articles. Mem., Nova Scotia Mining Soc.; A. I. M. E.; Soc. Promotion of Engng. Educ. Married Sara Agnes Kirby, 1905, Fitchburg, Mass. (died 1907); Edith Laura Brookfield, 1912, Halifax, Nova Scotia. Children: Katharine, b. 1907; John Brookfield, b. 1913; Dorothy Mary, b. 1915. *Address,* 915 W. Green St., Urbana; *bus. add.,* 312 Ceramics Bldg., Univ. of Ill., *do.*

CHARLES ELMER HOLLEY

1913. A. M. 1915. Ph. D. (See No. 5213.)

VERNON LEO HOLLISTER

1911. E. E. (See No. 3032.)

G330. EMMA HOLMER (LITTLE)

(Wife of No. 4780)

Teacher; A. M., 1911; b. Je 9, 1887, Alexis, Ill.; d. Nels A. (b. 1862, Sweden) and Minnie (Bengston) Holmer (b. 1862, Alexis, Ill.) Prepared in Knox Acad. A. B., Knox Coll., 1908. Teacher, H. S., Alexis, Ill., 1908-09; *do.,* Waupun, Wis., 1909-10; Stud., Univ. of Ill., 1910-11; Teacher, H. S., Quincy, Ill., 1911-18. Married Le Roy Lewis Little ('11), Ap 1918, New York City. *Address,* Alexis, Ill.; *bus. add.,* Quincy, Ill.

G331. ALFRED WILLIAM HOMBERGER

Professor; Ph. D., 1910; b. My 18, 1886, Prairie du Sac, Wis.; s. Robert (b. Sauk City, *do.*) and Anna T. (Schoenberg) Homberger (b. Roxbury, *do.*). Prepared in Sauk City (Wis.) H. S. A. B., Univ. of Wis., 1905. Alpha Tau Omega; Gamma Alpha; Phi Lambda Upsilon; Sigma Xi. Honors in Chem., Univ. of Wis., 1905; Fellow, Univ. of Ill., 1907-08, 1909-10; Univ. of Göttengen, 1908-09; Instr., Chem., Rose Poly. Inst., 1905-07; *do.,* Ill. Coll., Jacksonville, Ill., 1910-11; *do.,* Ill. Wesleyan Univ., 1911-18; Prof., Chem., Univ. of Louisville, 1918—. Govt. Food Work, 1918. Auth.: (with Victor Lenker) Quantitative Estimation of Tellurium, *Jour. A. C. S.;* (with W. A. Noyes) Molecular Rearrangements in the Camphor Series, *do.;* (with J. C. Mauch) Quantitative Estimation of Morphine in the various organs when injected into cats and rabbits, *do.;* (with C. S. Marvel) Rate of Turbidity in Beverages containing Maltose, Glucose or Maltose and Glucose, *do.* Mem., A. C. S. Married Iva Lucile Ward, 1915, Bloomington, Ill. *Address,* Univ. of Louisville, Louisville, Ky.

FREDERIC WILLIAM HONENS

1907. C. E. (See No. 956.)

G332. GERTRUDE MELLEN HOOPER

Assistant; A. M., 1918; b. D 8, 1892, West Somerville, Mass.; d. William S. Hooper. A. B., Jackson Coll., 1915. Teacher, H. S., West Tisburry, Mass., 1915-16; Grad. Asst., Zool., Univ. of Ill., 1916—. *Address*, 606 E. Stoughton St., Champaign; *bus. add.*, Univ. of Ill., Urbana.

G333. ADA VIOLA HOOVER (ALBRIGHT)

A. M., 1912; b. My 19, 1887; d. Samuel E. (b. My 26, 1855, Scranton, Pa.) and Ella (Winter) Hoover (b. S 4, 1865, Muscatine, Ia.). Prepared in Muscatine (Ia.) H. S. B. S., Carthage Coll., 1911. Teacher, Southland Sem., Gainesville, Fla., 1912-15. Married O. Russel Albright, Je 15, 1915, Gainesville, Fla. Child, Russell George, b. S 7, 1916. *Address*, Box 728, St. Petersburg, Fla.

G334. HERBERT ANDREW HOPPER

(Husband of No. 2994)

Professor; M. S., 1907; b. Je 10, 1879, Ithaca, N. Y.; s. Andrew (b. Ag 27, 1834, Schoharie Co., *do.*) and Arvilla (Peckham) Hopper (b. Jl 12, 1841, Cayuga Co., *do.*). Prepared in Ithaca (N. Y.) H. S. B. S. A., Cornell, 1903. Sigma Xi. Instr., Dairy Husb., and Asst., Agr. Exp. Sta., Univ. of Ill., 1903-07; Charge of Dairy Exten., Purdue Exp. Sta., 1907-08; Asst. Prof., Dairy Husb., Univ. of Calif., 1908-11; Cml. Dairying, Ithaca, N. Y., 1911-13; Prof., An. Husb., Cornell, 1913—. Auth.: *Bul.*, 127, *Purdue Exp. Sta.; Bul.* 209, *Calif. Exp. Sta.; Bul.* 357, *Cornell Univ. Agr. Exp. Sta.; Cornell Reading Course Bul. for Farm;* also a number of Ill. and Purdue Exp. Sta. circulars. Married Portia Eunice Gilkerson ('07), Jl 31, 1907, Urbana. Children: Elizabeth, b. My 30, 1909; Portia Arvilla, b. S 27, 1912; Herbert Andrew, Jr., b. Mr 24, 1914. *Address*, Cornell Univ., Ithaca, N. Y.

G335. JOHN WESLEY HORNBECK

Professor; A. M., 1909; Ph. D., 1913; b. My 21, 1881, Exeter, Ill.; s. Levi (b. 1855, Jacksonville, Ill.) and Laura (Wright) Hornbeck (b. 1860. Newark, N. J.). Prepared in Perry H. S. B. S., Ill. Wesleyan, 1908. Sigma Xi. Grad. Scholarship, Phy. Dept., Univ. of Ill., 1908-09; Cornell, 1910-11; Prin., Sumner Hill, Ill., 1904-5; Teacher, Math., Park Coll., 1906-8; Asst., Phys., Univ. of Ill., 1909-10; *do.*, Cornell, 1910-11; Instr., Phys., Univ. of Ill., 1911-13; Asst. Prof., Phys., Carleton Coll., 1913-17; Prof., *do.*, 1917—. Auth.: Thermal and Electrical Conductivities of the Alkali Metals, *Phys. Review*, S 1913. Mem., Am. Phys. Soc.; M. E. Church. Married Frances Wolfe, Je 10, 1915, Parkville, Mo. Child, Helen Frances, b. Jl 5, 1916. *Address*, Carleton College, Northfield, Minn.

NELLIE NANCY HORNOR

1913. A. M. (See No. 5215.)

BRUCE QUIN HOSKINSON

1917. A. M. (See No. 7629.)

G336. OTTIS HOSKINSON

Teacher; A. M., 1915; b. Je 5, 1868, Hutsonville, Ill.; s. Elias (b. Jl 25, 1827, Newark, O.) and Martha (Hand) Hoskinson (b. Hutsonville, Ill.). Prepared in Hutsonville H. S.; Prep. dept., Union Christian Coll. A. B., Union Christian Coll., 1900; Ind. St. Norm., 1901-02; Prin., Tp. H. S., Wellington, Ill. Auth.: Manual Training in Agricultural High Schools, *Jour. of Sch. Adm. and Supervision*, N 1916. Married Lucy Mae Newlin, S 17, 1893. Children: Harriet, b. Jl 5, 1895; Francis, b. Ag 17, 1897; Edwin, b. Je 8, 1905; Ruth, b. Ag 15, 1907. *Address*, Wellington, Ill.

CHARLES FREDERICK HOTTES

1895. M. S. (See No. 814.)

JOSIE BATCHELLER HOUCHENS

1912. A. M. (See No. 2423.)

G337. HAZEL KATHERINE HAUCK

A. M., 1918; b. O 13, 1895, Greencastle, Ind.; d. E. B. Hauck. A. B., Ill. Woman's Coll., 1917. *Address*, St. Joseph, Ill.

G338. HAROLD ALLEN HOUSTON

Asst. Supt., Ry.; M. S., 1913; b. D 10, 1887, Springfield, Mo.; s. James H. (b. Crawfordsville, Ind.) and Marian A. (Shepard) Houston (b. *do.*). Prepared in Springfield (Mo.) H. S. M. E., Purdue Univ., 1911. Theta Xi; Tau Beta Pi; Sigma Xi. A. R. M. M. A. Scholarship. Asst. Supt., C. R. I. & P. Ry. Capt., Engrs., N. A., 1918. Auth.: Articles on Ry. Operation, *Ry. Age*. Mem., A. F. A. M. *Address*, 3636 Lexington St., Chicago; *bus. add.*, Office Chief Engrs., U. S. A., Washington, D. C.

G339. DELTON THOMAS HOWARD

A. M., 1912; b. Mr 23, 1883, S. Bend, Ind.; s. E. W. Howard. A. B., Lawrence Coll., 1910; Lake Forest Coll.; Univ. of Wis. *Address*, 187 Washington St., Appleton, Wis.

G340. JOSEPH WHITNEY HOWARD

Instructor; A. M., 1913; Ph. D., 1915; b. Je 18, 1889, Dixon, Ill.; s. John Fleming (b. Mr 29, 1846, Frankfort, Ind.) and Martha Elizabeth (Regan) Howard (b. Jl 13, 1850). Prepared in Tremont H. S.; Shurtleff Acad. A. B., Shurtleff Coll., 1912. Phi Lambda Upsilon; Sigma Xi; Gamma Alpha. Fellow, 1913-15; Instr., Chem., Univ. of Mont., 1915—. Mem., Baptist Church. *Address*, Univ. of Montana, Missoula, Mont.

PAUL EDWARD HOWE

1910. Ph. D. (See No. 2702.)

G341. LLOYD B. HOWELL

Chemist; M. S., 1918; b. Ag 29, 1887, Piqua, O.; s. Gilbert L. (b. Jl 16, 1857, Fletcher, *do.*) and Louise Austin (Harthan) Howell (b. My 29, 1855, Piqua, *do.*). Prepared in Crawfordsville (Ind.) H. S. A. B., Wabash Coll., 1909. Phi Lambda Upsilon. Grad. stud., O. St. Univ., 1912; Teacher and coach, H. S., Rennington, Ind., 1909-10; *do.*, H. S., Wauseon, O., 1910-12; *do.*, H. S., Urbana, 1913-15; Instr., Gen. and Analyt. Chem., Wabash Coll., 1912-13; Asst., Organic Chem., Univ. of Ill., 1916-18; Fellow, Chem., *do.*, 1918—. Inventor, Organic Chem. Manufactures, Univ. of Ill., Summers, 1916-17. Married Ione Todd, Je 30, 1909, St. Marys, O. Children: Jane Louise, b. Ag 14, 1910; Gilbert Todd, b. S 2, 1912; Irene Evelyn, b. Jl 31, 1915; Katherine Ione, b. Ja 25, 1919. *Address*, 516 Michigan Ave., Urbana; *bus. add.*, Univ. of Ill., *do.*

G342. CHUAN-YENG HSU

Ry. Traffic Sec.; A. M., 1915; Ph. D., 1917; b. O 6, 1885, Chih Chow, China; s. Pin-Chang Hsu (b. 1860. *do.*). A. B., Nanking Univ., 1905. Sec., Tsin-Pu Ry., Traffic Dept. Ed., Chinese Ry. Mag. *Address*, Chih Chow, Aubui, China.

TSUNG HAN HSU

1915. A. M. (See No. 6326.)

CHING LEE HSUN

1918. A. M. (See No. 8438.)

JIN JEE HSUN

1918. M. S. (See No. 8439.)

GEORGE DAVID HUBBARD

1898. M. S. (See No. 958.)

GEORGE WALLACE HUBBARD

1912. M. E. (See No. 1233.)

G343. OLIVER SHERMAN HUBBART

Teacher; A. M., 1910; b. Mr 23, 1873, Monticello, Ill.; s. William C. (b. Bickaway Co., O.) and Lucinda (Howe) Hubbart (b. *do.*). Prepared in N. W. Univ. Acad. B. S., N. W. Univ., 1905. Sec., Y. M. C. A., 1907; Teacher, 1907—. Mem., St. Teachers' Assn. of Ill.; St. Teachers' Assn. of Tenn. *Address,* 416 W. 3rd St., Chattanooga, Tenn.

JOSEPH EARL HUBER

1913. M. S. (See No. 5222.)

CLYDE WHITTAKER HUDELSON

1914. M. S. (See No. 5737.)

G344. HENRY LAWRENCE HUENINK

Chemist; M. S., 1913; b. Ap 11, 1889, Cedar Grove, Wis.; s. J. B. (b. Holland) and Hattie (Heinen) Huenink (b. Milwaukee). Prepared in Wis. Memorial Acad., Cedar Grove. A. B., Carroll Coll., Waukesha, 1911. Alpha Chi Sigma. Chem., Dept. Am. Can Co., N. Y.; Chem., Am. Can Co., Chicago, 1918—. 1st Lt., Med. Corps, Gas Defense, A. E. F., France, 1917; Capt., Chem. War Service, *do.;* Mustered out, D 30, 1918. *Address,* Cedar Grove, Wis.; *bus. add.,* American Co., 104 Michigan Ave., Chicago.

JAMES ORTON HUFF

1912. A. M. (See No. 4719.)

G345. CHARLES MORSE HUFFER

Astronomer; A. M., 1917; b. Je 28, 1894, Edinburg, Ind.; s. Charles Emerson (b. Ap 27, 1867, Muncie, *do.*) and Nellie (Morse) Huffer (b. Mr 23, 1867, New Albany, *do.*). Prepared in Albion (Mich.) H. S. A. B., Albion Coll., 1912. Ecclectic and Atheniades Lit. Soc.; Delta Eta Sigma. Scholarship, Univ. of Ill. Astronomer, Santiago, Chile, 1917—. *Address,* Casilla 1219, Santiago, Chile.

G346. RALPH WILLIAM HUFFERD

Assistant; A. M., 1917; b. Ag 5, 1892, Chanute, Kan.; s. J. H. and Belle W. Hufferd. Prepared in Central H. S., St. Louis. A. B., Washington Univ., 1915. Asst. Chem., Univ. of Ill., 1915-18. Chem., Med. Corps, Rockefeller Inst., 1918-19. *Address,* 506 W. Oregon St., Urbana; *bus. add.,* Univ. of Ill., *do.*

G347. RAY STILLMAN HULCE

Instructor; M. S., 1913; b. Je 20, 1884, Millard, Wis.; s. A. F. (b. Richmond, Wis.) and Ella (Weaver) Hulce (b. Millard, Wis.). Prepared in Whitewater (Wis.) H. S. B. S. A., Univ. of Wis., 1911. Instr., Dairy Husb., Univ. of Ill., 1911-17; Mgr., Medill McCormick estate, 1918; Instr., Dairy Husb., Univ. of Wis., Madison, Wis., 1918; Asst. Prof., *do.,* 1918—. Auth.: (With Nevins) The Arrangement of Rectangular Dairy Barns, *Ill. Exp. Sta. Circular* No. 199, 1917; Feed and Care of the Dairy Calf, *Circular* No. 202, 1917; Care and Management of Dairy Herd, *Circular* No. 204, 1917. Mem., Gamma Alpha. Married Lenna Grace Hulce, D 30, 1915. *Address,* Whitewater, Wis.; *bus. add.,* c/o Univ. of Wis., Madison, Wis.

ANNA LEO HULL

1914. A. M. (See No. 4226.)

ADAM ALBERT HUMMEL

1908. M. S. (See No. 3037).

HERBERT KAY HUMPHREY

1917. E. E. (See No. 4720.)

ANDREW FRANKLIN HUNSAKER

1909. A. M. (See No. 3791.)

THOMAS FORSYTH HUNT

1892. M. S. (See No. 392.)

G348. OLA ESTELLE HUSTON

Teacher; A. M., 1910; b. Je 22, 1883, Blandinsville, Ill.; d. Oscar Walter (b. My 18, 1858, *do.*) and Eliza Jane (Green) Huston (b. S 18, 1857, Burlington, Ia.). Prepared in Carthage H. S. A. B., Carthage Coll., 1909. Scholarship, Univ. of Ill., 1909-10; Teacher, Hist., Shenandoah, Ia., 1911; *do.,* Latin and Hist. H. S., Monmouth, Ill., 1918—. *Address,* 704 Buchanan St., Carthage, Ill.; *bus. add.,* High School, Monmouth, Ill.

G349. JOSEPH GLADDEN HUTTON

Professor; M. S., 1910; b. N 3, 1873, Monticello, Ind.; s. William Hill (b. 1842, McKeesport, Pa.) and Mary Jane (Gladden) Hutton (b. 1852, Monticello, Ind.). Prepared in Monticello (Ind.) H. S. Grad., Ind. St. Norm. Sch., 1899. B. S., Univ. of Chicago, 1908. Phi Beta Kappa. Assoc. Prof., Agron., S. Dak. St. Coll. of Agr. Auth.: Soil Fertility Investigations in S. Dak., *S. Dak. Exp. Sta. Bul.,* 1913; A Tornado at Watertown, S. Dak., *Proceedings Ind. Acad. of Sc.,* 1914; Tornado Clouds at Great Altitudes, *do.,* 1917; many minor articles on agron. subjects in daily press. Mem., Ill. Acad. of Sc.; Ind. Acad. of Sch.; Pres., S. Dak. Acad. of Sc.; Am. Soc. of Agron.; Am. Genetic Assn. Married Emelie Wilhelmina Fedderson, Je 15, 1904, Clinton, Ia. Children: Helma Louise, b. My 29, 1905; Mary Erne-Jean, b. My 4, 1913; Joseph Gladden, Jr., b. Je 15, 1917. *Address,* State College, Brookings, S. Dak.

JAMES LOWELL HYPES

1916. A. M. (See No. 7647.)

G349A. WILLIAM HENRY HYSLOP

Instructor; A. M., 1911; b. D 15, 1883, Verona, Ill.; s. Ernest F. (b. *do.*) and Julia Lavina (Thomson) Hyslop (b. Jl 30, 1862, *do.*). Prepared in Bloomington and Streator H. Schs.; Knox Acad. A. B., Knox Coll. Kappa Delta Pi. Instr., Phys., H. S., Decatur, Ill. 1st Lt., A. S. A. U. S. S. M. A., Univ. of Ill., 1918. *Address,* Decatur, Ill.

G350. YOSHIFUSA IIDA

Govt. Officer; M. S., 1908; b. D 22, 1876; s. Matsusaburo (b. Ap 4, 1847) and Kame IIda (b. O 20, 1877). Prepared in Coll. of Agr., Imperial Univ. of Tokyo. Officer, Stock Breeding Sta., Dept. of Agr. and Com., 1908-16. Lt., Japanese Army, 1904; Russia-Japan War, 1906. Auth.: Swine, Tokyo, 1911; Pork Packing, *do.,* 1912. Mem., Sc. Agr. Assn.; Royal Agr. Assn. Married Hatsuko, 1898. Children: Takefusa, b. N 7, 1899; Norifusa, b. Jl 25, 1903; Misusko, b. F 18, 1907; Terufusa, b. O 6, 1913. *Address,* Imperial Zootechnical Exp. Sta., Chiba-Machi, near Tokyo, Japan.

GEORGE MARTIN ALOYSIUS ILG

1916. C. E. (See No. 3793.)

NOBTARO INAGAKI

1914. A. M. (See No. 6331.)

G351. SIMON INGBERG

Struct. Engr.; M. S., 1910; b. Je 24, 1877, Rengsager, Norway; s. Hans (b. Mr 10, 1844, *do.*) and Kristine (Ask) Ingberg (b. Wermland, Sweden). Prepared in Ada (Minn.) H. S.; Concordia Coll., Moorhead, Minn. A. B., Univ. of Minn., 1909. Minn. Engrs. Soc.; Y. M. C. A.; Sigma Xi. Stud. Asst., T. and A. M., Univ. of Minn., 1908-09; Fellow, *do.,* Univ. of Ill., 1909-10; Instr., C. E., Lehigh Univ., 1910-11; Struct. Engr., James Stewart & Co., Chi-

cago, 1911-14; Assoc. Physicist, U. S. Bur. of Standards, 1914—. Auth.: Various technical papers and articles in Engng. Jours. Mem., Am. Soc. for Testing Materials. Married Blanche E. McManus, Je 18, 1912, Alexandria, Minn. *Address*, Elmhurst, Ill.; *bus. add.*, 207 E. Ohio St., Chicago.

G352. NELLE LOUISE INGELS

Statistician; A. M., 1914; d. Charles and Nelle L. Ingels (b. Greenville, Ill.). Prepared in Greenville H. S. Ph. B., Greenville Coll., 1911. Scholarship, 1913-14. Univ. of Calif., summer 1915; Univ. of Colo., summer 1916; Prof., Math., Greenville Coll., 1914-18; Statistician, Ord. Bd. of Claims, War Dept., Washington, D. C. *Address*, Greenville, Ill.; *bus. add.*, 1814 K St., N. W. Washington, D. C.

G353. JOHN WEBB IRWIN

Teacher; A. M., 1910; b. S 9, 1887, Caledonia, O.; s. John Calvin (b. Iberia, O.) and Rebecca Jane Irwin (b. Morrow Co., O.). Prepared in Caledonia (O.) H. S.; East H. S., Cleveland; Tri-St. Norm., Angola, Ind. A. B., Wabash Coll., 1909. Kappa Sigma; Phi Beta Kappa; Scholarship; Fellowship, Univ. of Ill., 1909-10; Head, Eng. Dept., Central H. S., Muskogee, Okla. Mem., A. F. A. M.; K. P. *Address*, Wadsworth, O.; *bus. add.*, Central High School, Muskogee, Okla.

G354. PAUL WESLEY IVEY

Instructor; A. M., 1913; b. Jl 5, 1890, Bessemer, Mich.; s. James (b. 1851, Cornwall, Eng.) and Elizabeth Ann (Bonnett) Ivey (b. 1854, Rosendale, Wis.). Prepared in Ishpeming (Mich.) H. S. A. B., Lawrence Coll., 1912; Ph. D., Univ. of Mich., 1917. Delta Iota; Scholarship, Econ. Acting Prof., Social Sc., Dak. Wesleyan Univ., 1913-14; Instr., Pol. Econ., Univ. of Mich., 1914-17; Instr., Bus. Adm., St. Univ. of Ia., 1917—. Auth.: The History of the Pere Marquette Railway Company, Mich. Hist. Comn., 1918; Skiing, *Outers Book*, 1908; The Significance of the Calumet Strike Situation, *Review of Reviews*, 1914; Lake Navigation in a 16-Footer, *Motor Boat*, 1914. Mem., Tau Kappa Alpha, 1912. Married Stella M. Walker, Ag 30, 1915. *Address*, St. Univ., Iowa City, Ia.

CORA ANNA JACOBS

1909. A. M. (See No. 3425.)

G355. ANDREW JACOBSON

Min. Chem.; M. S., 1910; b. O 18, 1878, Webster, Minn.; s. Ole Jacobson (b. *do.*). B. S., St. Olaf's Coll., 1906. Teacher, Pub. Sch., Idlewold, Minn., 1906-08; Min. Chem., Eveleth Minn., summer 1907. *Address*, Webster, Minn.

G356. EMMA GERTRUDE JAECK

Professor; A. M., 1908; Ph. D., 1910; b. O 25, 1875, Neenah, Wis.; d. Ferdinand Leopold (b. Jl 14, 1862, Prussia) and Rosena Jane (Lloyd) Jaeck (b. F 2, 1853, Fort Howard, Wis.). Prepared in Neenah (Wis.) H. S.; Oshkosh Norm. B. L., Univ. of Wis., 1903. Phi Beta Kappa. Fellow, Ger., Univ. of Ill., 1907-10; Univ. of Berlin, 1905-06; Univ. of Chicago, summers, 1912, 1914, 1915, 1917; Univ. of Calif., summer, 1916; Asst., Ger. and Latin, H. S., Brodhead, Wis., 1903-05; *do.*, Ger. and Algebra, Monmouth, Ill., 1906-07; Asst., Ger., Univ. of Ill., summers, 1908, 1910; Sub. instr., Ger., Mt. Holyoke Coll., 1910-11; Prof., Ger. and Spanish, Converse Coll., Spartanburg, S. C., 1911-15; *do.*, Oxford Coll., Oxford, O., 1915—. Auth.: Madame de Stael and the Spread of German Literature, Oxford Univ. Press, 1915; The Indebtedness of Madame de Stael to August Wilhelm Schlegel; John Oxenford as Translator, *do.*; A Few Notes on Goethe Bibliography, *do.* Mem., Assn. of Coll. Alumnae; Mod. Lang. Assn.; Nat. Geog. Soc. *Address*, Oxford Coll., Oxford, O.

HELEN DICKSON JAMES

1913. A. M. (See No. 4233.)

HERMAN GERLACH JAMES

1910. A. M. (See No. 2708.)

LEONARD VAUGHAN JAMES

1912. M. S. 1913. E. E. (See No. 2709.)

G357. MICHAL VELMA JAMISON (CHARLES)

Teacher; A. M., 1916; b. Ap 1, 1889, Ellison, Ill.; d. Michael Van Tuyl (b. 1850, Oquawka, Ill.) and Velma Kossuth (Brent) Jamison (b. 1854, Ellison, Ill.). Prepared in San Diego (Calif.) H. S.; Monmouth H. S.; Monmouth Coll., 1907-08; Univ. of Chicago, summer 1911. A. B., N. W., Univ., 1912. Chi Omega. Grad. work, Classics, Univ. of Ill., summer 1913; Teacher, H. S., Negaunee, Mich., 1912-14; Teacher, H. S., Calumet, Mich., 1916-18. Married H. L. Charles, N 23, 1918, Twin Falls, Idaho. *Address*, Delta, Utah.

G358. RACHEL MARION JARROLD

Teacher; A. M., 1909; b. Jl 7, 1884, Westfield, Mass.; d. Thomas (b. 1838, Edmunds, Eng.) and Louisa Chapin (Collins) Jarrold (b. 1851, Westfield, Mass.). Prepared in Westfield (Mass.) H. S. A. B., Mt. Holyoke Coll., 1906. Alpha Chi Omega; Phi Beta Kappa; Grad. Scholarship; Teacher, Hist., St. Norm., Fredonia, N. Y., 1909-19. Y. W. C. A. work, France, Ap 1919—. *Address*, Westfield, Mass.

THOMAS McLEAN JASPER

1911. M. S. (See No. 4235.)

G359. ADELINE MIRIAM JENNEY

A. M., 1908; b. N 10, 1874, Monaster, Turkey; d. Rev. Edward Winthrop (b. D 8, 1843, Monticello, Ill.) and Katherine Maria (Thrall) Jenney (b. Jl 3, 1846, Rutland, Vt.). Prepared in Boscobel (Wis.) H. S. A. B., Univ. of Wis., 1899. Y. W. C. A. Grad. Fellow, Eng., Univ. of Ill., 1907-12; *do.*, Univ. of Neb.; *do.*, Univ. of O.; *do.*, Univ. of Wis.: Univ. of Munich, Ger.; Oxford, Eng., 1910-11; Newspaper work, Boston, 1904-05; Teacher, H. S., Winona, Minn., 1905-06; *do.*, Yankton Coll., S. Dak. Auth.: An Old World Wooing, *Century Mag.*, 1901; numerous book reviews, articles on Sociol., stories, etc., in *Congregationalist, Good Housekeeping, Modern Priscilla, Union Signal*, and others. *Address*, Yankton Coll., Yankton, S. Dak.

WALTER WILSON JENNINGS

1916. A. M. (See No. 6986.)

JOSEPH NORMAN JENSEN

1914. C. E. (See No. 2711.)

G360. KATHERINE JENSEN

Instructor; M. S., 1912; b. Mr 29, 1883, Buffalo, N. Dak.; s. Andrew Jensen. B. S., N. Dak. Agr. Coll., 1904. Instr., Dak. Pub. Schs., 1904-11; Instr., Home Econ., N. Dak. Agr. Coll., 1913—. *Address*, 1106 College St., Fargo, N. Dak.; *bus. add.*, North Dakota Agr. College, *do.*

G361. ARLANDUS LEON JERDAN

Agr. Agt.; M. S., 1915; b. N 8, 1887, Red Bay, Ala.; s. Andrew C. Jerdan. Prepared in 6th Dist. Agr. Sch., Hamilton, Ala.; Ala. Polytech. Inst., 1909-13. B. S., Univ. of Mo., 1914. Agt., An. Husb., U. S. Dept. of Agr., A. & M. Coll., West Raleigh, N. C. *Address*, Red Bay, Ala.; *bus. add.*, Animal Industry Dept., A. & M. Coll., West Raleigh, N. C.

KATHERINE BELLE JERVIS

1911. A. M. (See No. 3049.)

G362. MINNA ERNESTINE JEWELL

Chemist; A. M., 1915; b. F 9, 1892, Irving Kan.; d. Lyman Leander (b. Mr 18, 1847, Odin, Pa.) and Mary Jane (Moores) Jewell (b. D 15, 1857, Newark, N. J.). Prepared in Irving (Kan.) H. S. A. B., Colo. Coll., 1914. Sigma Xi; Alpha Theta Chi. Fellow, Univ. of Ill., 1915-18. Grad. Stud., Univ. of Wash. Biol. Sta., summer 1916; Chem., Ill. Water Survey, Univ. of Ill., 1918—. Auth.: Cylindrotaenia Americana Nov. Spec. from the Cricket Frog, *Jour. of Parasitology*, Vol. 2, 1916; (with Dr. H. B. Lewis) The Occurrence of Lichenase in the Digestive Tract of Invertebrates, *Jour. of Biol. Chem.*, Vol. 33, 1918. *Address*, 605 E. Chalmers, Champaign; *bus. add.*, Univ. of Ill., Urbana.

GENJIRO JINGUJI

1913. M. S. (See No. 5235.)

G363. GERTRUDE AMELIA JOHNSON (MAC DONALD)

M. S., 1913; b. F 4, 1889, Chicago; d. Charles (b. 1860, Sweden) and Signe Andrea (Swendsen) Johnson (b. 1863, Denmark). Prepared in Lake View H. S., Chicago; Chicago Norm. Sch.; B. S., N. W. Univ., 1911. Scholarship, Cornell, 1914-16; Grad. Stud. and Asst., *do.*, 1913-18. Married Neil Francis Mac Donald, F 3, 1917, Cortland, N. Y. Child, Lois Ermita, N 25, 1917. *Address*, 507 E. Buffalo St., Ithaca, N. Y.; *bus. add.*, Cornell Univ., *do.*

G364. MABEL CLARE JOHNSON (CARNAHAN)

(Wife of No. 940)

A. M., 1908; b. Ag 11, 1886, Tazwell, Tenn.; d. Andrew Graham (b. Ap 7, 1842, *do.*) and Lucy Susan (Pate) Johnson (b. F 20, 1846, Tazwell Co., Va.). Prepared in Meredith Coll., Raleigh, N. C. A. B., Onachita Coll., 1907. Scholarship, Univ. of Ill., 1907-08; Fellow, 1908-09. Married David Hobart Carnahan ('96), Je 19, 1909, Arkadelphia, Ark. Children: Margaret, b. Jl 25, 1910; Franklin Neil, b. F 19, 1912; Sarah, b. Ja 7, 1916. *Address*, 1006 W. Nevada St., Urbana.

G365. *JOSEPH HENRY JOHNSTON

Ph. D., 1916; b. Jl 25, 1889, Chapel Hill, N. C.; s. Charles Wilson (b. Je 18, 1839, *do.*) and Agnes (Hughes) Johnston (b. Mr 10, 1847, Cedar Grove, N. C.). Prepared in Bingham Sch., Mebane, N. C.; Trinity Park Sch., Durham, N. C. A. B., Univ. of N. C., 1910; A. M., *do.*, 1914. Phi Delta Kappa. Asst. Prof., Educ. Adm., Univ. of N. C., 1916—. O. T. C., 1917; 1st Lt., Inf., U. S. A., 1918. Auth.: Articles on Educ. Adm. and Supervision, *Educ. Review*, *Sch. Review*, and *N. C. H. S. Bul.* Mem., N. E. A.; So. Soc. for Phil. and Psych. Killed in action, Argonne, France, 1918.

G366. EASLEY STEPHEN JONES

Instructor; Ph. D., 1918; b. O 2, 1884, Blue Springs, Neb.; s. Stephen (b. O 8, 1850, Pittsburgh, Pa.) and Alberta Rosa (Easley) Jones (b. Jl 11, 1855, Danville, Va.). Prepared in Boulder (Colo.) St. Prep. Sch. B. A., Univ. of Colo., 1907; M. A., *do.*, 1909; M. A., Harvard, 1912. Austin Scholarship, Harvard. Asst., Eng., Univ. of Colo., 1908-09; Instr., *do.*, 1909-12; *do.*, Univ. of Ill., 1913-18; Research work, War Trade Bd., Washington, D. C., 1918—. Auth.: (with Garland Greever) Century Hand book of Writing, Century Co., 1918. *Address*, 987 15th St., Boulder, Colo.; *bus. add.*, 1106 22nd St., N. W., Washington, D. C.

G367. LESTER SEAMAN JONES

Supt., Schs.; A. M., 1917; b. My 12, 1884, Reynolds, Neb.; s. G. M. Jones. B. S., N. W. Univ., 1905. Supt., Schs., Oblong, Ill. *Address*, 126 Holly Court, Oak Park, Ill.; *bus. add.*, Oblong, Ill.

G368. LLOYD THEODORE JONES

Instructor; M. S., 1912; Ph. D., 1915; b. F 20, 1887, Raymond, Ill.; s. Albert Milton (b. F 1850, O.) and Henrietta Christinia (Doerr) Jones. Prepared in Raymond H. S. A. B., Lake Forest Coll., 1909; A. M., *do.*, 1910. Gamma Alpha. Asst., Phys., Lake Forest Coll., 1909-10; *do.*, Univ. of Ill., 1910-14; Instr., *do.*, 1914-15; *do.*, Univ. of Calif., 1915-17. Instr., Gunnery, U. S. S. M. A., Berkeley, Calif., 1917; 1st Lt., A. S. S. R. C. 1917-18; Capt., U. S. A. S., Berkeley, Calif.; *do.*, March Field, Riverside, Calif., 1919—. Originator of a method of instructional mach. gun firing in army use. Auth.: Modified Method of Measuring e/m for Cathode Rays, *Phys. Review*, 1914; Experimental Verification of Law of Mass Variation for Cathode Rays, *do.*, 1915; The Mercury Arc Pump; Dependence of Rate of exhaustion on Current, *do.*, 1917; Method of Showing v^2/r for Circular Motion, *Sch. Sc. and Math.*, 1915. Mem., Am. Phys. Soc., 1915; A. A. A. S., 1917; Sigma Xi, 1913. Married Freda Ozolla Stricklan, Ag 30, 1914, Urbana. *Address*, c/o Univ. of Calif., Berkeley, Calif.

G369. SADOCIE CONNELLE JONES

Associate; M. S., 1909; b. Ap 13, 1880, Scott Co., Ky.; s. Thomas Kenada (b. 1845, *do.*) and Kathrine (Neale) Jones (b. 1847, *do.*). Prepared in Norm. Sch., Ky. St. Agr. Coll. A. B., Ky. St. Coll., 1906. Union Lit. Soc. Ill. St. Soil Surv., 1907; Teacher, Ky. Agr. Coll. and Ky. Agr. Exp. Sta., 1908; Assoc., Soils, Purdue Univ. Exp. Sta., La Fayette, Ind., 1918—. Married Florence Chaver, Ag, 1917, La Fayette, Ind. Child, Robert Kenada, b. Ag, 1918. *Address*, 523 N. 7th St., La Fayette, Ind.; *bus. add.*, Exp. Sta., Purdue Univ., *do.*

TRUMAN NATHANIEL JONES

1910. A. M. (See No. 3812.)

G370. LOUIS JORDAN

Chemist; A. M., 1917; b. My 28, 1894, Bethel, Me.; s. Israel Jordan. Prepared in Thornton Acad., Saco, Mo.; Harvard Univ., summer 1915. A. B., Bates Coll., 1915. Asst., Chem., Bates Coll., 1915; *do.*, Univ. of Ill., 1916-17; Chem., Sears, Roebuck & Co., Chicago. *Address*, Woodford Sta., Portland, Me.; *bus. add.*, Sears, Roebuck & Co., Chicago.

G371. VERA ELIZABETH JORDAN

(Sister of No. G372)

Teacher; A. M., 1917; b. Ja 23, 1888, Red Cloud, Neb.; d. C. E. and Olive E. (Gharrett) Jordan. Prepared in West Des Moines H. S. A. B., Drake Univ., 1909. Teacher, H. S., Hartley, Ia., 1909-10; *do.*, H. S., Woodward, Ia., 1910-13; *do.*, H. S., East Des Moines, 1913-16. *Address*, 1103 45th St., Des Moines; *bus. add.*, High School, East Des Moines.

G372. WILLIAM GHARRETT JORDAN

(Brother of No. G371)

Chemist; M. S., 1917; b. Je 28, 1891, Orleans, Neb.; s. C. E. and Olive E. (Gharrett) Jordan. Prepared in West Des Moines H. S. B. S., Drake Univ., 1913. Chem., Chicago; *do.*, Dairy and Food Comn., Des Moines. Married Leila Dodd, O 2, 1915, Des Moines. Child, Jean Margaret, b. Jl 3, 1918. *Address*, 1103 45th St., Des Moines; *bus. add.*, Dairy and Food Commission, *do.*

G373. WALTER EDWARD JOSEPH

Professor; Ph. D., 1912; b. D 22, 1881, Lovett, Ind.; s. John (b. F 1883, Bavaria, Ger.) and Anna S. (Zierer) Joseph (b. O 1852, Cincinnati). Prepared in Lovett (Ind.) H. S. B. S., Purdue Univ., 1907. Alpha Chi Sigma;

Alpha Gamma Rho. Asst., An. Husb., S. Dak. St. Coll. and Exp. Sta., 1908-09; Instr., An. Husb., 1912-13; Assoc., *do.*, Univ. of Ill., 1913-16; Asst., An. Husbandman and Asst. Prof., An. Husb., Mont. St. Coll., Bozeman, Mont., 1916—. Collaborator in Buls. and Circulars of Univ. of Ill. and Univ. of Mont. Agr. Exp. Stas. M. G. Co. 12, Camp Hancock, Ga.; Mustered out, D. 1918. Auth.: Articles in *Nat. Wool Grower; Swine World; Jour. A. C. S.;* and several general farm periodicals. Mem., Am. Soc. of An. Productions; Sigma Xi, 1912—. *Address,* 313 S. 6th Ave., Bozeman, Mont.; *bus. add.,* Montana St. Coll., *do.*

PETER JUNKERSFELD

1909. E. E. (See No. 887.)

OLIVER KAMM

1913. M. S. 1915. Ph. D. (See No. 4738.)

G374. WILLIAM GARFIELD KAMMLADE

Instructor; M. S., 1917; b. Ag 11, 1892, Bangor, Wis.; s. John G. Kammlade. Prepared in Bangor (Wis.) H. S.; Sparta H. S. B. S. A., Univ. of Wis., 1915. Asst., An. Husb., Univ. of Ill., 1915-18; Sergt., 302nd Supply Co., Q. M. C., A. P. O. 759, A. E. F. *Address,* Sparta, Wis.; *bus. add.,* 1003 W. California Ave., Urbana.

HENRY WILBUR KAMP

1918. A. M. (See No. 8470.)

G375. WALTER GERALD KARR

Physiol. Chem.; M. S., 1916; b. D 18, 1892, Almond, N. Y.; s. Walter Karr. Prepared in Almond (N. Y.) H. S.; Yale Univ., 1917. B. S., Alfred Univ., 1913. Alpha Chi Sigma; Phi Lambda Upsilon; Sigma Xi. Physiol. Chem., Therapeutic Div., U. S. Gas Investigation, 1918—. Auth.: Articles in *Jour. A. C. S.; Jour. Biol. Chem.; Am. Jour. Physiol. Address,* 105 Edgewood Ave., New Haven, Conn.; *bus. add.,* 2 Hillhouse Ave., *do.*

G376. SEBASTIAN KARRER

Instructor; Ph. D., 1918; b. Ap 10, 1889, Rich Hill, Mo.; s. Frank Xavier and Theresa (Braun) Karrer. Prepared in Ellensburg (Wash.) H. S. A. B., Univ. of Wash., 1911; M. A., *do.,* 1913. Phi Beta Kappa; Sigma Xi; Gamma Alpha. Loretta Denny Fellow, 1912. Asst., Phys., Univ. of Ill., 1913-16; Fellow, *do.,* 1916-17; Instr., *do.,* 1917—. *Address,* 1002 W. Oregon St., Urbana; *bus. add.,* 110 Physics Bldg., Univ. of Ill., *do.*

TANE KAWAMOTO

1916. M. S. (See No. 7676.)

G377. HUGH PRATT KEAN

Instructor; A. M., 1909; b. S 1, 1884, Chicago; s. David Watson (b. S 28, 1841, Crawford Co., Pa.) and Eliza Amelia (Pratt) Kean (b. D 11, 1845, Lewis Co., N. Y.). Prepared in Buchanan (Mich.) H. S.; Benton Harbor Coll., 1903; Univ. of Chicago. A. B., Albion Coll., 1906. Asst., Astron., Univ. of Ill., 1907; *do.,* Math., *do.,* 1909; Prof., Math., Ripon Coll., 1910; *do.,* Ottawa Univ.; *do.,* McKendree Coll., 1916-17; Instr., Math., James Millikin Univ., 1917—. Mem., M. E. Church. *Address,* James Millikin Univ., Decatur, Ill.

G378. DORA KEEN

A. M., 1917; b. Ap 13, 1895, Burkesville, Ky.; s. L. J. Keen. A. B., Georgetown Coll., 1916. Asst., Educ., Univ. of Ill., 1918—. *Address,* 707 S. 2nd St., Champaign; *bus. add.,* 206 Univ. Hall, Urbana.

EDWARD SPENCER KEENE

1912. M. E. (See No. 608.)

G379. ALBERT KEISER

Minister; Ph. D., 1918; b. D 7, 1887, Ger.; s. Johann Hinrichs (b. 1849, Firrel, East Friesea, Ger.) and Antje (Collmann) Keiser (b. 1852, *do.*). Prepared in Prep. Dept., Wartburg Theol. Sem., Dubuque, Ia.; Prep. Dept., Wartburg Coll., Clinton, Ia.; Univ. of Neb., summer, 1911; Wartburg Theol. Sem., 1911-13. A. B., Wartburg Coll., 1911; A. M., Univ. of Mont., 1914-15. Pastor, German Lutheran Church, Beloit, Wis., 1915—. Auth.: Articles on religious, social, and historical questions in *Lutheran Herald, Am. Lutheran Sur.,* and *Scandinavian Studies and Notes. Address,* Beloit, Wis.

SAKAE KEITOKU

1917. M. S. (See No. 7679.)

TRUMAN LEE KELLEY

1911. A. M. (See No. 3817.)

RUTH KELSO

1909. A. M. (See No. 3436.)

JACOB GARRETT KEMP

1910. A. M. (See No. 2719.)

JOHN EDWARD KEMP

1908. C. E. (See No. 1540.)

G380. FORREST ELLWOOD KEMPTON

Ph. D., 1918; b. O 5, 1883, Centerville, Ind.; s. William J. (b. Ja 2, 1840, New York City) and Savilla J. (Ellwood) Kempton (b. Mr 21, 1850, Centerville, Ind.). Prepared in Centerville (Ind.) H. S. B. S., Earlham Coll., 1906; M. S., Univ. of Wis., 1913. Ionian. Teacher, Pub. Schs., Wayne Co., Ind., 1906-10; Farm Mgr., 1910-11; Teacher, 1911-12; acting Prof., Biol., Ill. Coll., 1913-14; Asst., Bot., Univ. of Ill., 1914-18; Plant Pathol., Smelter Smoke Investigations, St. Louis Smelting and Refining Co., Collinsville, Ill., 1917; Porto Rico Exp. Sta., Rio Piedros, 1918. Mem., M. E. Church; A. A. A. S.; Nat. Geog. Soc.; Phytopathol. Soc. *Address,* Centerville, Ind.

LUTHER EUGENE KENNEDY

1915. A. M. (See No. 7003.)

GEORGE FREDERIC KENOWER

1880. M. L. (See No. 72.)

G381. MORRIS JOHNSON KERNALL

(Husband of No. 7004)

Professor; A. M., 1914; b. S 11, 1883, Willmar, Minn.; s. John J. (b. Norway) and Pernella (Mellem) Kernall (b. *do.*). Prepared in St. Norm. Sch., Valley City, N. Dak. B. A., Univ. of N. Dak., 1906. Sigma Xi. Fellow, Zool., Univ. of Ill., 1913-16; Grad. Work, Univ. of Ill., 1914-17; Head, Bur. of Teacher's Certification, St. Dept. of Educ., Burleigh, N. Dak., 1917-18; Prof., Dept., Biol., Colo. Coll., 1918—. Married Pearle Keene ('15), Je 29, 1910, Valley City, N. Dak. *Address,* Colorado Coll., Colorado Springs, Colo.

JOSEPHINE ELLROD KERR (ALLISON)

1909. M. S. (See No. 3059.)

G382. JAMES KESSLER

Instructor; A. M., 1915; b. S 24, 1883, Portland, Ind.; s. William (b. My 16, 1840, *do.*) and Ruey Anne (Pingry) Kessler (b. O 2, 1844, *do.*). Prepared in Bryant (Ind.) H. S. A. B., Univ. of Ind., 1908. Grad. Stud., Univ. of Paris, 1911-12; *do.,* Univ. of Chicago. Instr., French, Grinnell Coll., 1909-11; Asst., *do.,* Univ. of Ill., 1914-16; *do.,* Univ. of Chicago, 1916-17; Instr., *do.,* 1917—. *Address,* Portland, Ind.; *bus. add.,* Univ. of Chicago, Chicago.

Tina Weedon Smith Memorial Music Building

MILO SMITH KETCHUM

1900. C. E. (See No. 889.)

RICHARD BIRD KETCHUM

1900. C. E. (See No. 963.)

G383. MARJORIE KILBURN (HEWES)

(Wife of No. 5207)

A. M., 1912; b. O 4, 1888, Rockford, Ill.; d. James Herne (b. Ja 19, 1844, *do.*) and Alice Malvina (Blinn) Kilburn (b. F 23, 1846). Prepared in Rockford Prep. Sch. A. B., Rockford Coll., 1911. Married Charles Kay Hewes ('12), Jl 29, 1914. *Address,* 716 W. 30th St., Los Angeles, Calif.

G384. JESSIE JUNE KILE

Teacher; A. M., 1914; b. Je 25, 1889, Mason City, Ill.; d. Henry Kile. A. B., Rockford Coll., 1912. Asst., Hist. Sur., Univ. of Ill., 1913-15; Teacher, Jr. Coll., Elgin, Ill. *Address,* 634 N. Church St., Rockford, Ill.; *bus. add.,* Junior College, Elgin, Ill.

G385. JAMES ERNEST KINDRED

Zoölogist; A. M., 1915; Ph. D., 1918; b. O 20, 1893, South Boston, Mass.; s. Ernest W. (b. Ag 14, 1866, St. John, New Brunswick, Can.) and Etta J. (Woodburn) Kindred (b. Jl 8, 1868, Boston). Prepared in South Boston H. S. A. B., Tufts Coll., 1914. Sigma Xi; Phi Eta. Scholar, Zoöl., Univ. of Ill., 1914-15; Asst., Zoöl., Univ. of Ill., 1915-17; Fellow, *do.,* 1917-18; Instr., Histol., West. Reserve Med. Sch., 1918—. *Address,* Western Reserve Medical School, Cleveland.

G386. JOSEPH LYONEL KING

Entomologist; M. S., 1916; b. Ja 10, 1888, Cleveland; s. William Alexander (b. S 1844, London, Eng.) and Virginia Eliza (Ward) Ring (b. Je 3, 1854, Cleveland). Prepared in Central H. S., Cleveland. B. S., O. St. Univ., 1914. Asst., Entomol., O. Exp. Sta., 1914-17; Sc. Asst., Bur. of Econ. Zool., Harrisburg, Pa., 1917-18. U. S. N., Wissahickon Barracks, Cape May, N. J.; Mustered out, Ja 13, 1919. Auth.: The Lesser Peachtree Borer, *O. Exp. Sta. Bul. Address,* 3233 Carnegie Ave., Cleveland.

G387. ROBERT HILLS KINGMAN

Professor; A. M., 1917; b. Jl 18, 1890, Topeka, Kan.; s. Lewis (b. F 26, 1845, North Bridgewater, Mass.) and Alice (Newman) Kingman (b. S 14, 1869). Prepared in Washburn Coll. Acad. B. S., Washburn Coll., 1913. Sigma Xi. Prof., Biol., Buena Vista Coll., Storm Lake, Ia., 1917—. Married Mildred Hood Taliaferro, Ag 27, 1913, Topeka, Kan. Child, Virginius Winslow, b. Ag 9, 1914. *Address,* Buena Vista Coll., Storm Lake, Ia.

HOWARD BAKER KINGSBURY

1912. A. M. (See No. 3823.)

EDWARD AUGUST THEODORE KIRCHER

1912. A. M., 1914. Ph. D. (See No. 4747.)

PAUL KIRCHER

1918. C. E. (See No. 4748.)

DONALD DEE KIRK

1913. A. M. (See No. 4749.)

G388. JAMES THORNTON KIRK

(Brother of Nos. 4749, 6358)

Supt., Schs.; A. M., 1911; b. Je 23, 1877, Eureka, Ill.; s. James (b. Je 23, 1846, Belfast, Ireland) and Mary Ellen (Cundiff) Kirk (b. Mr 17, 1849, O.). Prepared in Springfield H. S.; So. Ill. St. Norm. A. B., Eureka Coll., 1900. Teacher, Tp. H. S., Pontiac, Ill., 1902-03; Supt., Schs., Neponset, Ill., 1906-08; *do.,* Toulon, Ill., 1908-10. Married Mary Isabel Covington, My 7, 1901. Children: Thornton Robert Lee, b. Ap 13, 1902; Alfred Edward, b. Mr 5, 1905. *Address,* Toulon, Ill.†

FRANK ALLEN KIRKPATRICK

1916. M. S. (See No. 6361.)

G389. TERNO KISHI

Engineer; M. E., 1909; b. Mr 3, 1875, Matsuyama, Iyo, Japan; s. F. Kishi. B. S., Higher Tech. Coll., Tokio, 1898. Asst. Engr., Kwansai Ry. Co.; *do.,* Sango Ry., Imperial Govt., Japan. *Address,* Tokio, Japan.†

G390. IPPEI KIYOHARA

Cml. Engr.; M. S., 1913; b. O 23, 1887, Tokushima, Japan; s. Torazo (b. *do.*) and Mui Kiyohara (b. *do.*). Prepared in Japan. B. S., Wash. St. Coll., 1911. Sigma Xi. Testing Dept. and Standardizing Lab. Dept., Gen. Elec. Co., Schenectady, N. Y., 1913-17; Cml. Engr., Frazer & Co., New York City, 1917—. Mem., N. Y. Nippon Club, 1917; Assoc. Mem., A. I. E. E., 1912—. *Address,* Frazar & Co., 50 Church St., New York City.

DAVID KLEIN

1907. A. M. (See No. 2726.)

G391. HENRY GRANGER KNIGHT

Dean of Agr.; Ph. D., 1917; b. Jl 21, 1878, Bennington, Kan.; s. Edwin Richard (b. S 14, 1849, Sandusky, O.) and Elva Maud (Edwards) Knight (b. Mr 11, 1860). Prepared in Port Townson (Wash.) H. S. A. B., Univ. of Wash., 1902; A. M., *do.,* 1904. Phi Gamma Delta; Sigma Xi; Phi Beta Kappa. Grad. Stud., Chem., Univ. of Chicago, 1903-04; Dean, Coll. of Agr. and Dir., Exp. Sta., Univ. of Wyo., 1910-18; *do.,* Okla. A. and M. Coll., 1918—. Chm., St. Council of Defense, Wyo., 1917-18. Married Nellie Elizabeth Dryden, Jl 25, 1905. Child, Richard Dryden, b. Jl 27, 1909. *Address,* Oklahoma A. and M. Coll., Stillwater, Okla.

PAUL KENNETH KNIGHT

1917. A. M. (See No. 7701.)

G392. RICHARD ABNER KNIGHT

Associate; M. S., 1917; b. S 8, 1885, Columbus, O.; s. William Abner (b. Ja 12, 1865, Delaware Co., O.) and Mary Ann (Wilbur) Knight (b. S 12, 1858). Prepared in Columbus (O.) H. S. M. E., O. St. Univ., 1909. Sigma Pi; Eta Kappa Nu. Const. Engng., Light Heat, & Power Co., Springfield, O., 1909-10; Chief Electn., *do.,* 1910-11; Instr., E. E., Univ. of Pa., 1911-13; *do.,* Univ. of Ill., 1913-15; Assoc., *do.,* 1915—. Mem., A. I. E. E. Married Mable Cathers, Ag 24, 1909, Yellow Springs, O. Children: William Abner, b. D 28, 1912; Betty Ann Shirley, b. Je 28, 1916. *Address,* 307 W. Washington, Urbana; *bus add.,* 301-B E. E. Laboratory, Univ. of Ill., *do.*

FRED CONRAD KOCH

1900. M. S. (See No. 1241.)

G393. PRUDENCE WINTER KOFOID

A. M., 1903; b. Ag 24, 1866, South Coventry, Conn.; d. Alpheus (b. F 17, 1838, Belchertown, Mass.) and Flora D. (Thompson) Winter (b. S 25, 1834). Prepared in Hartford (Mass.) H. S. A. B., Oberlin Coll., 1890. Phi Beta Kappa. Translated from the Russian Schwiakoffs' Monograph of the Infusoria, Aspirotricha. Married Charles Atwood Kofoid, Je 30, 1894, Middlefield, Conn. *Address,* 2616 Etna St., Berkeley, Calif.

AMUND MARIUS KORSMO

1913. C. E. (See No. 3827.)

G394. JOHN ANTON KOSTALEK

Professor; Ph. D., 1910; b. S 13, 1885, Prague, Bohemia; s. Anton Kostalek. Prepared in Milwaukee H. S. A. B., Univ. of Wis., 1907; A. M., *do.*, 1908. Phi Beta Kappa; Sigma Xi; Phi Lambda Upsilon. Scholarship, Univ. of Wis., 1907-08; Fellow. Chem., Univ. of Ill., 1908-10; Res. Chem., B. F. Goodrich Co., Akron, O., 1910-11; Instr., Chem., Univ. of Idaho, 1911-12; Asst. Prof., Chem., *do.*, 1912-15; Assoc. Prof., Chem., *do.*, 1915-18; Head of Organic and Phys. Chem. Dept., N. Dak. Agr. Coll., 1918—. Mem., A. A. A. S.; A. C. S. Married Helen Pitcairn, Ag 23, 1916. Child, Mary Elizabeth, b. S 18, 1917. *Address,* Moscow, Idaho; *bus. add.*, c/o N. Dak. Agr. Coll., Fargo, N. Dak.

GUSTAVE AUGUST KRAMER

1907. A. M. (See No. 2437.)

ALONZO PLUMSTED KRATZ

1909. M. S. (See No. 3065.)

ELWIN VALENTINE KRATZ

1913. M. S. (See No. 5256.)

HENRY KREISINGER

1906. M. E. (See No. 2149.)

G395. HARRY CLEVELAND KREMERS

Chemist; M. S., 1915; Ph. D., 1917; b. Ja 28, 1889, Springfield, S. Dak.; s. Lucas (b. N 23, 1856, Drenthe, Mich.) and Maggie (Grinwis) Kremers (b. O 19, 1860, *do.*). Prepared in Prep. Dept., Hope Coll., Holland, Mich. A. B., Hope Coll., 1913. Asst., Chem., Univ. of Ill., 1917-18; Chem., Sansteel Mfg. Co., North Chicago, Ill., 1918—. Auth.: The Rare Earths, *Sch. Sc. and Math.*; Observations on the Rare Earths, Vols. V and VI, *Jour. A. C. S.* Married Evelyn Jacobs, Je 30, 1915. Child, Howard Earl, b. S 21, 1917. *Address,* Lake Bluff, Ill.; *bus. add.*, Santeel Manufacturing Co., North Chicago, Ill.

FRED WILLIAM KRESSMANN

1910. M. S. (See No. 3831.)

AUGUSTA MAY KRIEGER (EKBLAW)

1917. A. M. (See No. 4260.)

MARTHA JACKSON KYLE

1898. A. M. (See No. 1054.)

KATE LACKEY

1916. A. M. (See No. 7714.)

G396. BURLEY FRANK LAMB

Lecturer; A. M., 1914; b. My 29, 1886, Hillsdale, Mich.; s. Benjamin Soul (b. Rollin, Mich.) and Amelia (Lyon) Lamb (b. Hillsdale, Mich.). Prepared in North Adams (Mich.) H. S. A. B., Albion Coll., 1913. Grad. work, Univ. of Pa., 1915-16; Lecturer, Radcliffe Chautauqua, 1916-17; Mgr., "Dry" Campaign, Scioto Co., O., 1918; Working for Bd. of Home Missions of M. E. Church, 1919—. Mem., Ohio Conf. of M. E. Church. Married Marjorie Gertrude Coors, D 29, 1915, Bellevue, Mich. Child, Burjo Lemar, b. My 24, 1918. *Address,* 1426 2nd St., Portsmouth, O.

ERNEST MICHAEL RUDOLPH LAMKEY

1914. A. M. 1916. Ph. D. (See No. 5773.)

MARGARET HENRIETTE JOHANNE LAMPE

1900. A. M. (See No. 1055.)

G397. LANE W. LANCASTER

Teacher; A. M., 1918; b. D 9, 1892, Bellaire, O.; s. Charles Warren (b. Ap 7, 1866, Marietta, O.) and Josephine Crow Lancaster (b. N 12, 1869, Bellaire, O.). Prepared in Bellaire (O.) H. S. A. B., O. Wesleyan, 1915. Delta Tau Delta; Phi Beta Kappa; Sigma Delta Rho. Scholarship, Hist., Univ. of Ill., 1917-18; Teacher, Languages, H. S., Huntington, W. Va. 1919—. U. S. A., Camp Sherman, O., 1918. Auth.: Occasional Contributions of historical interests in *Pittsburgh Christian Advocate,* 1917-18. Married Mary Brown S 11, 1917, Cardington, O. *Address,* Huntington, W. Va.

LE ROY LANG

1911. M. S. (See No. 3832.)

G398. WILFRED FRANCIS LANGELIER

(Husband of No. 5631.)

Professor; M. S., 1911; b. S 25, 1887, Nashua, N. H. Prepared in Nashua (N. H.) H. S. B. S., N. H. Coll., 1909. Zeta Epsilon Zeta; Phi Lambda Upsilon; Sigma Xi. Chem., Ill. St. Water Sur., 1909-16; Asst. Prof., San. Engng., Univ. of Calif., 1916—. Married Ruth Leone Davison ('13), Jl 19, 1916, Marshall, Ill. *Address,* 2327 Cragmont Ave., Berkeley, Calif.; *bus. add.*, Univ. of Calif., *do.*

G399. BERTHA LANGWILL

Professor; M. S., 1918; b. O 3, 1894, Rockford, Ill.; d. James S. (b. Scotland) and Jane (Montgomery) Langwill (b. *do.*). Prepared in Rockford H. S., B. S., Rockford Coll., 1916. Sigma Xi, 1918. Teacher, Pub. Schs., Rockford, Ill., 1916-17; Asst. Prof., Dept. of Chem., Sweet Briar Coll., Sweet Briar, Va., 1917—. *Address,* 1413 W. State St., Rockford, Ill.; *bus. add.*, Sweet Briar Coll., Sweet Briar, Va.

CYRUS WILLIAM LANTZ

1914. A. M. (See No. 5775.)

LAWRENCE FREDERICK LARSON

1904. A. M. (See No. 1916.)

G400. LOUIS JOHN LARSON

(Husband of No. 7620)

Chief Engr.; M. S., 1917; b. Je 5, 1891, Heron Lake, Minn.; s. John (b. 1862, Norway) and Lena (Silnes) Larson (b. 1863, Ia.). Prepared in Windom (Minn.) H. S. B. S., Univ. of Minn., 1914; C. E., *do.*, 1915. Tau Beta Pi; Sigma Xi; Univ. Club; Rifle Club. Fellow, Univ. of Ill.; Asst. Engr. Physicist, Materials Testing Div., Bur. of Standards, 1917-19; Chief Engr., Lumber, Tie and Timber Vulcanizing Co. Invented an instrument for reading the tension in airplane wires or other wires of similar nature (patent applied for). Jr. Mem., A. S. C. E., 1916—. Married Josephine Blanche Louise Hollandsworth ('16), Je 26, 1918, Canton, Ill. *Address,* 3739 Jocelyn St., Chevy Chase, D. C.; *bus. add.*, Bureau of Standards, Washington, D. C.

MARTHA SERENA LARSON

1914. A. M. (See No. 4268.)

G401. GEORGE ROGER LA RUE

Dir. Biol. Sta.; Ph. D., 1911; b. Ja 1, 1882, Paulina, Ia.; s. Louis Napoleon Bonaparte (b. My 6, 1850, O.) and Julia Olive (Dean) La Rue (b. S 13, 1858, Blairstown, Ia.). Prepared in Paulina (Ia.) H. S.; Acad. of Doane Coll. B. S., Doane Coll., 1907; A. M., Univ. of Neb., 1909. Pi Kappa Delta; Gamma Alpha; Sigma Xi. Instr., Zool., Univ. of Mich., 1911-13; Asst. Prof., *do.*, 1913—; Dir., Univ. of Mich. Biol. Sta., 1917—; Temporary Asst., U. S. Bur. of Fisheries, Alaska, summer 1909. Auth.: Articles in *Transactions Am. Microscopic Soc.; Ill. Biol. Monographs; Report Mich. Acad. of Sc.*

Mem., Ill. Acad. of Sc.; Am. Microscopic Soc.; Jr. Research Club; Mich. Acad. of Sc.; Am. Soc. of Zool.; Congr. Church. Married Clara Cleone Marshall, D 22, 1911, Panama, Neb. Children: Helen Margaret, b. My 27, 1914; John Marshall, b. N 3, 1915; Julia Ann, b. Mr 8, 1918. *Address,* 1078 Ferdon Road, Ann Arbor, Mich.; *bus. add.,* Univ. of Mich. Biological Station, *do.*

CHARLTON PAGE LATHROP

1917. M. S. (See No. 7722.)

G402. THOMAS ERWIN LATIMER

Lawyer; A. M., 1909; b. Ap 6, 1879, Hilliards, O.; s. Ezekiel (b. 1853, *do.*) and Anna (Van Schoyck) Latimer (b. 1854, *do.*). Prepared in Hilliards (O.) H. S. A. B., Univ. of Wash., 1908. Scholarship. Asst., Econ., 1909-10; Prin., Schs., Juneau, Alaska, 1910-11; Atty. at Law, Minneapolis, 1914—. Married Elsie Henry, Ag 29, 1910, Seattle. *Address,* 2716 Elliot Ave., Minneapolis.

JENNIE MARY LATZER (KAESER)

1901. M. S. (See No. 1371.)

JOHN ALBERT LATZER

1900. M. S. (See No. 1243.)

G403. WILLARD WOOD LAUER

Engineer; M. S., 1917; b. Ja 1, 1894, Pittsburgh; s. William J. (b. Ja 24, 1872, *do.*) and Jane Gray (Underwood) Lauer (b. Ap 1, 1872, Roscoe, Pa.). Prepared in Central H. S., Pittsburgh. B. S., Carnegie Inst. of Tech., 1916. Engr., Flinn O'Rourke Co., Engrs., New York City, 1917. A. S. S. R. C., 1917; Scout Pilot, 29th Sqdn., R. A. F., 1917-18; Flight Commander, 25th Aero Sqdn., 4th Pursuit Group, U. S. A., A. E. F., France, 1918; Capt., *do.* Mem., First Presby. Church. *Address,* 3422 Parkview Ave., Pittsburgh.

EDWARD GEORGE LAUTERBACH

1917. M. S. (See No. 7026.)

G404. MATTHEW LAWRENCE

Instructor; A. M., 1914; b. Mr 27, 1889, Hudson, Ill.; s. William (b. Ap 11, 1861, *do.*) and Mary Louise (Patterson) Lawrence (b. Jl 31, 1858, Smithfield, Ill.). Prepared in Shurtleff Acad. A. B., Shurtleff Coll., 1913. Alpha Zeta. Grad. Scholarship. Head, Hist. Dept., H. S., Pekin, Ill., 1914-15; Instr., Hist. and Govt., Washington Jr. H. S., Butte, Mont., 1915-17. U. S. A., 1917; A. E. F., France, 1917. U. S. Artillery Sch., France, 1917; 2nd Lt., F. A. R. C., 1918—. *Address,* Hudson, Ill.

G405. EDWARD LOTAN LAWSON

Professor and Acting Dean; A. M., 1914; b. My 20, 1871, Fairbanks, Ind.; s. William Jasper (b. D 6, 1841, *do.*) and Rachel Ann (Harrison) Lawson (b. Ja 18, 1846, *do.*). Prepared in De Pauw Univ. Acad.; De Pauw Univ., 1891-93. A. B., Union Christian Coll., 1901; Ph. B., *do.*, 1902. Prof., Educ., Defiance Coll., O., 1914—; Acting Dean, *do.*, 1917—. Corp., Co. I, 159th Ind. Volunteer Inf., 1898. Married Ada Carpenter Lauren, D 26, 1904, Muncie, Ind. Children: Virginia Lauren, b. My 18, 1906; Lois Lauren, b. Je 29, 1908. *Address,* Defiance Coll., Defiance, O.

G406. THOMAS ERNEST LAYNG

Associate; Ph. D., 1916; b. O 13, 1886, Smith's Falls, Can.; s. Henry (b. Je 3, 1849, *do.*) and Raechel (Hayes) Layng (b. Ag 10, 1855, *do.*). Prepared in Smith's Falls Collegiate. A. B., Mc Master Univ., 1909; A. M., *do.*, 1912. Gamma Alpha; Phi Lambda Upsilon; Sigma Xi. Research Chem., Chicago, 1915-16; Research Chem., Urbana, 1917-18; Assoc., *do.*, 1918—. Joint inventor of coking process. Auth.: Low Temperature Distillation of Coal (in Press). Married Winifred Annie Gray, Ag 28, 1916, Toronto, Can. *Address,* 701 Indiana Ave., Urbana; *bus. add.,* 152 Chem. Bldg., Univ. of Ill., *do.*

KATHERINE ALBERTA LAYTON (CRATHORNE)

1908. Ph. D. (See No. 1545.)

G407. WARREN KENNETH LAYTON

Teacher; A. M., 1918; b. O 27, 1889, Potomac, Ill.; s. John (b. N 27, 1858, Binghampton, N. Y.) and Luella (Copeland) Layton (b. S 20, 1865, Danville, Ill.). Prepared in Potomac H. S.; Shortridge, H. S., Indianapolis; De Pauw Acad. A. B., N. W. Univ., 1911. Phi Kappa Sigma; Phi Delta Kappa; Kappa Delta Pi. Correspondent and adv. writer, 1911-14; Teacher, pub. schs., 1914-16; Asst., Educ., Univ. of Ill., 1916-18. M. O. T. C., Camp Greenleaf, Fort Oglethorpe, Ga., 1918; 1st Lt., San. Corps, N. A., 1918—. Auth.: Joint Reviser (with W. C. Bagley) of Dr. John Milton Gregory's Seven Laws of Teaching, Pilgrim Press; Vocational Placement, *Educ. Adm. and Supervision,* N, 1917; Training and Control of the Emotions, *Sch. and Home Educ.,* N, 1917. Mem., Nat. Soc. for Study of Educ., 1916; N. E. A., 1917—; N. E. A. Com. on Orgn. and Adm. of Secondary Educ. *Address,* Camp Greenleaf, Fort Oglethorpe, Ga.

MAC E. LEACH

1917. A. M. (See No. 7728.)

G408. JOHN MARVIN LE CATO

Instructor; A. M., 1916; b. N 26, 1890, Bahama Islands; s. J. T. and I. S. (Shipley) Le Cato. Prepared in Baltimore City Coll. John Hopkins Univ. A. B., Univ. of Mich., 1913. Asst., Bot., Univ. of Mich., 1912-13; *do.*, Univ. of Ill., 1913-14; Instr., Biol., Marshall Coll., Huntington, W. Va. *Address,* Harmans, Md.; *bus. add.,* Marshall Coll., Huntington, W. Va.†

G409. HENRY RHODES LEE

Chemist; M. S., 1916; b. My 29, 1893, Waldo, Wis. Prepared in Carroll Acad. A. B., Carroll Coll., 1914. Asst., Chem., Carroll Coll., 1912-14; Asst., Chem., Univ. of Ill., 1914-16; Mun. Chem., Decatur, Ill., 1917—. *Address,* 402 E Ave., Waukesha, Wis.; *bus. add.,* Decatur, Ill.

G410. MA-LI LIANG TZE LEE

Teacher; A. M., 1915; b. O 20, 1889, Tsinnan Fu; d. Run Sheng Lee. Prepared in Ia. Wesleyan Coll. Prep. Sch.; Columbia, summer 1913. B. S., Ia. Wesleyan Coll., 1914. Teacher, Baldwin Memorial Girls Sch., Nanchang, China, 1906-07; V. P., Chinese Stud. Y. M. C. A. and Y. W. C. A. of Am., 1913-14. *Address,* Nanking, China.

G411. BENJAMIN GEORGE LEHENBAUER (Brother of No. G412)

Clerk; A. M., 1910; b. Jl 12, 1884, Hannibal, Mo.; s. Frederick Andrew (b. D 3, 1831, Ottingen, Ger.) and Elizabeth (Koehler) Lehenbauer (b. Ja 4, 1841, Konigshafen, *do.*). Prepared in Ger. Parochial Sch.; Centenary and Van Rensselaer Acads., Hannibal, Mo.; Westminister Coll., Fulton, Mo. A. B., James Millikin Univ., 1909. Instr., Math., Miami Univ., Oxford, O., 1910-13; Clerk, Actuarial Dept. of Union Central Life Ins. Co., Cincinnati, 1914—. Married Martha Hope Homan, Jl 9, 1913, Cincinnati. *Address,* 235 Albany Ave., Avondale, Cincinnati; *bus. add.,* Union Central Life Insurance Co., *do.*

G412. PHILIP AUGUSTUS LEHENBAUER
(Brother of No. G411)

Professor; Ph. D., 1914; b. N 1, 1884, Hannibal, Mo.; s. Frederick Andrew (b. D 3, 1831, Ottingen, Ger.) and Elizabeth (Koehler) Lehenbauer (b. Ja 4, 1841, Konigshafen, *do.*). Prepared in Van Rensselaer Acad., Mo. A. B., Westminster Coll., 1907; A. M., Millikin Univ., 1909. Gamma Alpha; Sigma Xi. Scholarship, Univ. of Ill., 1910; Asst., Plant Physiol., *do.*, 1911-12; Fellowship, *do.*, 1913-14; Asst. Prof., Bot. and Hort., Univ. of Nev., 1914-17; *do.*, Plant Physiol., Univ. of Ill., 1917—. Auth.: Plant Growth in Relation to Temperature, *Physiol. Researches.* *Address*, 1107 S. Busey Ave., Urbana; *bus. add.*, 203 Floriculture Bldg., Univ. of Ill., *do.*

EDITH LEONARD

1910. M. S. (See No. 2735.)

G413. HAROLD DEAM LESLIE

Ins. Agt.; A. M., 1915; b. My 4, 1894, Dayton, O.; s. George B. (b. 1863, Germantown, O.) and Ida M. (Deam) Leslie (b. 1865, Lewisburg, O.). Prepared in Stivers H. S., Dayton, O. A. B., O. St. Univ., 1914. Corda Fratres; Assn. of Cosmopolitan Clubs. Asst., Dept. of Ins. and Statistics, Univ. of Ill., 1914-15; Actuarial and Statistical work, Northwestern Mutual Life Ins. Co., Milwaukee, 1915-17; General Agt., Provident Life and Trust Co. of Philadelphia, Salt Lake City, 1917-18. U. S. Army, Washington, D. C., 1918—. Mem., Reformed Church of U. S.; Nat. Life Underwriters Assn.; Commercial Club of Salt Lake; Y. M. C. A. *Address*, 917 Creighton Ave., Dayton, O.; *bus. add.*, 515 Boston Bldg., Salt Lake City.

OSCAR ADOLPH LEUTWILER

1900. M. E. (See No. 1246.)

G414. HAROLD ALVIN LEVEY

Indus. Chem.; M. S., 1916; b. O 14, 1889, New Orleans; s. Moses Edmond (b. Ap 6, 1850, Buffalo, N. Y.) and Bella (Pokormy) Levey (b. Ag 3, 1865, New Orleans). Prepared in McDonough H. S., New Orleans. B. E., Tulane Univ., 1911. Tech. Dir., plant for manufacture of celluloid-like material, General Mfg. Co., Sioux City, Ia. Div. of Sc. and Research, U. S. Signal Corp, Bur. of Aircraft Prod.; Mustered out, F 1, 1919. Mem., Jewish Synagogue; Social. Club, Sioux City; Menorah. *Address*, 2846 St. Charles Ave., New Orleans; *bus. add.*, Hotel Martin, Sioux City, Ia.

G415. CHARLES DICKENS LEWIS

Professor; A. M., 1917; b. Ja 30, 1875, Lewis, Ia.; s. Isaac (b. O 27, 1836, Chester Hill, O.) and Rebecca Jane (Garretson) Lewis (b. O 12, 1835, York Co., Pa.). Prepared in Pvt. schs., Eubanks, Ky. B. Ped., Ky. St. Univ., 1901. Teacher, Theodore Harris Inst., Pineville, Ky., 1901-02; Prof., Biol., Norm. Sch., Berea Coll., Berea, Ky., 1902—; Grad. Stud., Univ. of Wis., summer, 1908; Teacher, Peabody Coll., summer 1917; Teacher's Inst. Work, summers. U. S. Ambulance Corps, Allentown, Pa., 1917—. Auth.: The Waterboys and their Cousins, J. B. Lippincott & Co., 1918; Contributor, *So. Sch. Jour.* Mem., Union Church; Ky. Acad. of Sc.; Ky. Educ. Assn. Married Effie M. Godbey, D 25, 1902, Lexington, Ky. Children: Elizabeth Marguerite, b. Ag 24, 1905; Charles Wesley, b. F 2, 1907; Mary Llewellyn, b. Ja 22, 1909; Rowena May, b. My 8, 1911. *Address*, Berea Coll., Berea, Ky.

G416. HARRY FLETCHER LEWIS

Research Chem.; Ph. D., 1916; b. My 27, 1891, Denver, Colo.; s. Benjamin Morgan (b. O 16, 1860, Utica, N. Y.) and Jennie Noah (Potter) Lewis (b. Jl 22, 1862). Prepared in DeWitt Clinton H. S., New York City. B. S., Wesleyan Univ., 1912; M. S., *do.*, 1913. Sigma Xi; Phi Lambda Upsilon. Pharmaceutical Research Fellowship, Univ. of Ill.; Research Chem., Color Lab., Bur. of Chem., Dept. of Agr., Washington, D. C., 1918—. Auth.: Articles in *Jour. Industrial Engng. Chem.; Jour. Am. Pharmaceutical Assn.* Married Mildred Wilson Judd, Je 28, 1916, Champaign. Child, Harry Fletcher, Jr., b. My 27, 1917. *Address*, 15 Prospect St., Cherrydale, Va.; *bus. add.*, Color Lab., Bur. of Chem., Dept. of Agr., Washington, D. C.

JULIAN HERMAN LEWIS

1912. A. M. (See No. 4776.)

G417. LESTER CLYDE LICHTY

Instructor; M. S., 1916; b. Jl 15, 1891, Carleton, Neb.; s. W. W. Lichty. B. S., Univ. of Neb., 1913. Instr., Univ. of Okla., 1916—. *Address*, Carleton, Neb.; *bus. add.*, Univ. of Okla., Norman, Okla.†

G418. WARREN LINCOLN

Farm Mgr.; M. S., 1914; b. Mr 24, 1887, Council Grove, Kan.; s. George Cummings (b. Ag 22, 1856, Colrasset, Mass.) and Arabella May (Whitcomb) Lincoln (b. My 3, 1865, Altona, Ill.). Prepared in Portland (Ore.) H. S. B. S. A., Wash. St. Coll., 1913. Alpha Zeta. Mgr. Farm, Prosser, Wash. Married Blanche Lincoln, D 14, 1916, Union, Wash. *Address*, Prosser, Wash.

JUSTA MORRIS LINDGREN

1907. A. M. (See No. 1724.)

ALMEDA V. LINDLEY (PARKS)

1906. A. M. (See No. 2442.)

G419. RALPH HARLAN LINKINS

Instructor; A. M., 1914; b. Ag 4, 1887, Naples, Ill.; s. Mrs. R. C. Linkins. A. B., Ill. Coll., 1911. Asst., Zool., Univ. of Ill., 1913-15; Stud. and Instr., *do.*, 1916-18. San. Corps, Yale, 1918—. *Address*, 501 W. State St., Jacksonville, Ill.

HOMER ROBERTS LINN

1909. M. E. (See No. 968.)

LE ROY LEWIS LITTLE

1911. A. M. (See No. 4780.)

SHERMAN HENRY LITTLER

1912. A. M. (See No. 4781.)

ANANIAS CHARLES LITTLETON

1918. A. M. (See No. 5273.)

G420. LEONIDAS ROSSER LITTLETON
(Brother of No. G421)

Chemist; Ph. D., 1912; b. Ag 1, 1889, Belle Haven, Va.; s. Jesse Talbot (b. O 27, 1856, Portsmouth, Va.) and Lulie (Rosser) Littleton (b. D 6, 1861, Petersburg, Va.). Prepared in Prep. Dept., Southern Univ. A. B., Southern Univ., 1907; A. M., Tulane Univ., 1910. Phi Lambda Upsilon; Sigma Xi. Instr., Chem., Grinnell Coll., 1912-13; Prof., Chem., Emory and Henry Coll., Emory, Va., 1913-17; Asst. Chem., Picatinny Arsenal, Dover, N. J., 1917—. Mem., M. E. Church; A. A. A. S., 1917—; A. C. S.; Nat. Geo. Soc. Married Alice Lenore Scott, Je 17, 1916, Emory, Va. Child, Rachel Bernard, b. O 4, 1917. *Address*, 186 N. Sussex St., Dover, N. J.; *bus. add.*, Picatinny Arsenal, *do.*

G421. MARTHA ELIZABETH LITTLETON (BRADLEY)

(Sister of No. G420)

A. M., 1909; b. S 10, 1884, Portsmouth, Va.; d. Jesse Talbot (b. O 27, 1856, *do.*) and Louisa (Rosser) Littleton (b. D 6, 1861, Oak Hill, Va.). A. B., Southern Univ., 1905. Head, Mod. Lang. Dept., Martha Washington Univ., 1906-08; Scholarship, Ger., Univ. of Ill., 1908-09; Head, Dept., Mod. Lang., Woman's Coll. of Ala., 1909-10; *do.*, Galloway Coll., 1911-13. Married Bret Beale Bradley, S 10, 1913. Children, Bret Beale Jr., b. Ag 14, 1915; Mary Louisa b. Mr 1, 1918. *Address*, Beechwood Farm, Columbia, Miss.

G422. YI LIU

M. S., 1918; b. Ja 19, 1893, Tientsin City, China; s. Feng Ying Hsu. A. T. E. C., Tangshan Engng. Coll., 1916.

G423. FLORENCE LONG

Instructor; M. S., 1918; b. F 5, 1889, Pierceton, Ind.; s. Charles Robert (b. O 31, 1851, Fredericktown, O.) and Emma Josephine (Hover) Long (b. Ag 25, 1856, Pierceton, Ind.). Prepared in Pierceton (Ind.) and Warsaw (Ind.) H. Schs. B. S., Earlham Coll., 1913. Kappa Delta Pi; Woman's Cosmopolitan Club. Scholar, Univ. of Ill., 1917-18; Grad. Stud., Bryn Mawr, 1913-14; Instr., Math., Earlham Coll., 1914-17. Mem., Y. W. C. A. *Address*, Pierceton, Ind.

G424. MANUEL L. LÓPEZ

Assistant; A. M., 1918; b. Je 28, 1889, Granada, Spain; s. Manuel (b. 1848, *do.*) and Manuela Delgado (Felui) Lopez Rodriguez (b. 1852, *do.*). Prepared in Licio de Aplicacion, Instituto, and Cml. and Eng. Inst., Sandiago, Chile, S. A. A. B., O. Wesleyan Univ., 1916. Cosmopolitan Club; Latin-Am. Club; Spanish Club; French Club; Grad. Club; Latin Am. Scholarship, O. Wesleyan Univ. Asst., Romance Languages, Univ. of Ill., 1917—. Translator; Articles in Spanish; Ed. of Spanish Am. Bul., 1918; Pamphlet on Chile, under auspices of Carnegie Endowment for Internat. Peace, 1918. Mem., M. E. Church. *Address*, 409 E. Healey St., Champaign; *bus. add.*, 309 Univ. Hall, Univ. of Ill., Urbana.

G425. ARTHUR RUSSELL LORD

(Husband of No. 4579)

Engineer; M. S., 1911; b. Ag 8, 1886, Ipswich, Mass.; s. Aaron (b. *do.*) and Catharine Elizabeth (Underhill) Lord (b. *do.*). Prepared in Manning H. S., Ipswich, Mass. B. S., Univ. of Me., 1907; C. E., *do.*, 1910. Phi Kappa Phi; Sigma Xi. Instr., C. E., Univ. of Me., 1907-08; *do.*, G. E. D., Univ. of Ill., 1908-09; Res. Fellow, Engng. Exp. Sta., Univ. of Ill., 1909-11; Consulting Engr., 1911-17; Engng. Lab., Lehigh Univ., Bethlehem, Pa., 1919—. Capt., Engrs., O. T. C., 1917; Engrs. O. T. S., Ft. Leavenworth, Kan., 1917; 108th Engrs., Ill. Nat. Guard, Camp Logan, Tex., 1917; with 513th Engrs., N. A., Camp Travis, Tex., 1918; Major, 1918; On special duty with Emergency Fleet Corporation, Washington, D. C., 1918; *do.*, Philadelphia and South Bethlehem, Pa., 1918-19. Made first test for actual stresses in a completed building. Auth.: Test of a Flat Slab Floor in a Reinforced Concrete Building, *Proceedings, Nat. Assn. Cement Users*, Vol. 8, 1911; A Discussion of the Basis of Design for Reinforced Concrete Floor Slabs, *do.*; The Effect of Concrete Encasing Structural Steel Columns, *Bul. 56, Univ. of Ill. Engng. Exp. Sta.*; Various other papers and articles on the testing of reinforced concrete buildings and on structural design. Married Ruth Burns ('11), S 22, 1915, Macomb, Ill. *Address*, c/o Engng. Lab., Lehigh Univ., Bethlehem, Pa.

G426. JOHN MARSHALL LOWRIE

(Brother of No. G427)

Lawyer; A. M., 1909; b. Je 7, 1887, Elkhart, Ind.; s. James Gibson (b. O 28, 1848, Lancaster, O.) and Caroline Ferris (Gale) Lowrie (b. D 28, 1853, Galesburg, Ill.). A. B., Knox Coll., 1908. LL. B., Columbia. 1912. Lawyer, New York City, 1912—. *Address*, 158 Waverly Place, New York City; *bus. add.*, 165 Broadway, *do.*

G427. SELDEN GALE LOWRIE

(Brother of No. G426)

Professor; A. M., 1908; b. Ag 13, 1884, Mt. Sterling, Ill.; s. James Gibson (b. O 28, 1848, Lancaster, O.) and Caroline Ferris (Gale) Lowrie (b. D 28, 1853, Galesburg, Ill.). Prepared in Niles (Mich.) H. S. A. B., Knox Coll., 1907; Ph. D., Univ. of Wis., 1912. Phi Delta Theta; Phi Beta Kappa; Phi Eta. Asst., Pol. Sc., Univ. of Wis., 1908-10; Instr., *do.*, 1910-12; Asst., Wis. Legislative Reference Lib., 1908-11; Special Investigator, Wis. St. Bd. of Pub. Affairs, 1911-12; Acting Prof., Pol. Sc., Univ. of Cincinnati, 1912-13; Prof., Pol. Sc., *do.*, 1913—; Dir., O. Legislative Reference Bur., Columbus, O., 1913-14; Dir., Municipal Reference Bur., Cincinnati, 1914—. Capt., O. R. C., Washington, D. C., 1918—. Auth.: Corrupt Practices at Elections. Wis. Lib. Comn., 1911; The Budget, Wis. St. Bd. of Pub. Affairs, 1912; New Form of the Initiative and Referendum, *Am. Pol. Sc. Rev.*, Vol. 5, 1911; The Wis. Plan for the Initiative and Referendum, *Annals Am. Acad. of Pol. and Social Sc.*, N 1912; Notes on Current Legislation, *Am. Pol. Sc. Review*, Vol. 5, 1911; Proposals for a State Budget, *Proceedings Am. Pol. Sc. Assn.*, 1912; Municipal Revenue in Ohio, *Nat. Municipal Review*, N 1915; Public Utility Problems in Cincinnati, *Utilities Mag.*, Vol. 1, No. 2; Rapid Transit Plan in Cincinnati, *do.*, Jl 1917; Cincinnati Plan for a Union Depot, *do.*, O 1917; A Municipally Owned Union Depot, *Am. City*, Ag 1917. Mem., Am. Pol. Sc. Assn.; Bus. Men's Club, Cincinnati; City Club, *do.*; O. St. Lib. Assn., 1913—; Bd. of Dirs., Cincinnati Associated Charities; Am. Sociol. Assn.; Am. Assn. for Lib. Legislation; Am. Assn. of Univ. Profs.; Bd. Dirs., Cincinnati Legal Aid Soc.; Madison Univ. Club; Cincinnati Tennis Club; Presby. Church. *Address*, 1616 Riggs Place, Washington, D. C.; *bus. add.*, Univ. of Cincinnati, Cincinnati.

BENJAMIN EDWARD LUDVIK

1917. A. M. (See No. 7756.)

EDWARD ROY LUDWIG

1912. M. S. (See No. 4785.)

G428. WILLIAM PENN LUKENS

M. S., 1916; b. S 30. 1892, Philadelphia; s. J. Parry Lukens. Prepared in Ridley Park (Pa.) H. S. A. B., Swarthmore Coll., 1913. Exp. Dept., Chalmers Motor Car Co., 1913-14; *do.*, Saxon Motor Car Co., 1914. 1st Lt., U. S. S. M. A., Univ. of Ill., 1918. Married Ethel I. Adams, S 22, 1918, Champaign. *Address*, Woodlyn, Pa.

JAMES CHARLES LUND

1911. M. S. (See No. 3847.)

RAYMOND RUDOLPH LUNDAHL

1917. C. E. (See No. 4786.)

G429. ALFRED EDWIN LUSSKY

Professor; A. M., 1911; b. O 17, 1885, Sterling, Ill.; s. Rev. Frederick (b. N 27, 1850, Buffalo, N. Y.) and Anna C. (Beyer) Lussky (b. Ag 10, 1850, *do.*). Prepared in Ottawa H. S.; Acad. of Concordia Coll. A. B., Concordia Coll., 1906; B. D., Concordia Theological Sem-

inary, St. Louis, 1910. Der Deutsche Verein. Instr., Ger., Univ. of Mich., 1911-13; Head, Ger. Dept., Lake Forest Coll., Ill., 1913-14; *do.*, Univ. of Ark., 1915-16; Asst. Prof., Ger., *do.*, 1916—. *Address,* Univ. of Ark., Fayetteville, Ark.

G430. GRETCHEN KATHERINE LUTZ

Teacher; A. M., 1913; b. F 16, 1890, Albion, Mich.; d. Frederick Lutz. Prepared in Albion (Mich.) H. S. A. B., Albion Coll., 1909. Stud., Univ. of Narburg, Ger.; Teacher, H. S., Hillsdale, Ill., 1909-11; Instr., Ger., Rockford Coll., 1911-12; Teacher, Albion, Mich. *Address,* Albion, Mich.

ERNEST BARNES LYTLE

1904. A. M. (See No. 1552.)

WILLIAM PRIESTLY McCARTNEY

1900. M. S. (See No. 755.)

GEORGE WASHINGTON McCLUER

1892. M. S. (See No. 399.)

G431. ELZY VERN McCOLLOUGH

Instructor; A. M., 1915; b. Ag 24, 1884, Greenfield, Ia.; s. Robert Maxwell (b. D 15, 1845, Washington Co., Pa.) and Elizabeth (Weecle) McCollough (b. Je 30, 1848, *do.*). Prepared in Tarkio (Mo.) H. S.; Prep. Dept., Tarkio Coll. A. B., Tarkio Coll., 1908. Instr., Econ., Pa. St. Coll., 1915—. Married Margaret Carson, Ag 25, 1915, Washington, Ia. Child, Elzy Vern, Jr., b. Jl 18, 1917. *Address,* State College, Pa.

G432. SAMUEL JAY LACON McCOMIS

Supt., Schs.; A. M., 1917; b. Jl 17, 1876, Busseyville, Ky.; s. James Franklin McComis. Prepared in Louisa (Ky.) H. S.; Ky. Univ.; Berea Coll. LL. B., Jefferson Univ., 1910. Prin., H. S., 1906-09; City Supt. of Schs., 1909-13. *Address,* Lacon, Ill.†

G433. HARRY McCORMACK

Professor; M. S., 1899; b. S 7, 1876, Spencer, Ia.; s. James T. (b. F 21, 1846, Vermillion Co., Ill.) and Adeline (Gannett) McCormack (b. Ja 20, 1846, St. Joseph Co., Ind.). Prepared in Ruthven (Ia.) H. S. B. S., Drake Univ., 1896. Teacher, H. Schs., 1899-1904; Instr., Chem., Armour Inst., of Tech., 1904-06; Prof., Chem. Engng., *do.*, 1906—. Dir., Research Lab., Chicago. Mem., Hyde Park Church of Christ; A. C. S.; Am. Electro Chem. Soc.; Am. Soc. for Testing Materials; Am. Inst. Chem. Engng.; Univ. Club; City Club. Married Mae Henderson, Je 10, 1898, Baxter, Ia. Children: John Thomas, b. My 6, 1899; Ralph Henry, b. Jl 24, 1907; Robert Craig, b. Ag 1, 1909. *Address,* 5545 University Ave., Chicago; *bus. add.,* Armour Institute of Technology, *do.*

ALVA ELISHA McCOY

1917. M. S. (See No. 7771.)

RUDOLPH McDERMET

1914. M. S. 1916. E. E. (See No. 5281.)

G434. JANET MALCOLM MACDONALD

Archaeologist; A. M., 1913; b. Mr 6, 1891, Hubbard, Ia.; d. William Thomas (b. Je 19, 1855, Newtownards, Co. Down, Ireland) and Margaret Jane Macdonald (b. D 12, 1854, *do.*) Prepared in Morningside Acad. A. B., Morningside Coll., 1910; Ph. D., Bryn Mawr Coll., 1918. Asst. Prin. H. S., Aurelia, Ia., 1911-12; Instr., Latin, Morningside Coll., 1913-15; Archaeol. Fellowship to Classical Sch., Athens, 1917. Mem., Archaeol. Soc. of Am. *Address,* Storm Lake, Ia.; *bus. add.,* Pembroke West, Bryn Mawr Coll., Bryn Mawr, Pa.

G435. JENNIE McELWAIN

A. M., 1918; b. O 3, 1880, Knoxville, Ill.; d. Edward H. (b. F 6, 1855, Springfield, O.) and Laura B. (Lacy) McElwain (b. D 21, 1859, Gilson, Ill.). Prepared in Knoxville H. S.; Knox Coll., 1899-1901. B. S., Hedding Coll., 1905. Teacher, Elmwood, Ill., 1909-12; *do.*, Aledo, Ill., 1912-16; *do.*, Belleville, Ill., 1918—. Mem., M. E. Church. *Address,* Knoxville, Ill.; *bus. add.,* 108 W. B St., Belleville, Ill.

G436. WALLACE MACFARLANE

Chemist; M. S., 1913; Ph. D., 1915; b. D 18, 1886, Silver Reef, Ut.; s. John M. Macfarlane. Prepared in Univ. of Ut. Prep. Sch. B. S., Univ. of Ut., 1910. Grad. Stud., Ut. Agr. Coll.; Asst. Chem., Exp. Sta., Logan, Ut., 1910-11; Instr., Math., *do.*, 1911-12; Chem. Ut. Fertilizer & Chem. Co., summer, 1908; Investigation Dept., Washington, D. C. Sergt., Camp Lewis, Wash., 1917-18; Camp Kendrick, Mo.; Mustered out, D 5, 1918. *Address,* 25 South St., Salt Lake City; *bus. add.,* Investigation Dept., 3503 R St., N. W., Washington, D. C.

MARY OLA McGINNIS

1910. A. M. (See No. 1732.)

G437. *HAROLD HOSSACK McGREGOR

Ph. D., 1914; b. O 16, 1884, Ottawa, Can.; s. R. McGregor. B. A., McMaster Univ., 1909; M. S., Univ. of Louisville, 1912. Died S 13, 1915, Ottawa, Can.

G438. HAZEL HOPE MacGREGOR (RICE)

A. M., 1909; b. F 6, 1881, Valin, S. Dak.; d. Alexander (b. Ont.) and Eva (Mathews) Mac Gregor (b. Ap 27, 1856, Springville, N. Y.). Prepared in Yankton Coll. Acad. B. S., Yankton Coll., 1906; A. M., *do.*, 1907. Sigma Xi. Schol., Univ. of Ill., 1908-09; Fellow, Math., Univ. of Kan., 1910-11; Instr., Math., Yankton Coll., 1909-10; *do.*, Univ. of Kan., 1911-13. Married Martin Everett Rice, S 4, 1913, Yankton, S. Dak. Child, Hazel Elizabeth, b. F 18, 1916. *Address,* 1538 Vermont St., Lawrence, Kan.

JESSIE McHARRY

1912. A. M. (See No. 4790.)

G439. DUNCAN ARTHUR MacINNES

(Brother of No. 7779)

Professor; M. S., 1909; Ph. D., 1911; b. Mr 31, 1885, Salt Lake City; s. Duncan (b. Glasgow, Scotland) and Frances Charlotte (Sayers) Mac Innes (b. Horsham, Eng.). Prepared in Acad., Univ. of Utah. B. S., Univ. of Utah, 1907. Phi Lambda Upsilon; Sigma Xi; Gamma Alpha. Scholar, Univ. of Ill., 1908-09; Fellow, *do.*, 1909-11; Instr., Chem., *do.*, 1911-15; Assoc., Chem., *do.*, 1915-18; Asst. Prof., Phys. Chem., Mass. Inst. of Tech., 1918—. Auth.: Articles in *Jour. A. C. S.* *Address,* 12 Ainsworth St., Roslindale, Mass.; *bus. add.,* Massachusetts Institute of Technology, Boston.

JAMES HARRY McKEE

1899. M. E. (See No. 970.)

G440. CARL STONE McKELLOGG

Teacher; A. M., 1915; b. F 8, 1894, Wakeman, O.; s. Frank E. McKellogg. Prepared in Oberlin (O.) H. S. A. B., Oberlin Coll., 1914. Teacher, H. S., Bucyrus, O. Corp., Chem. Warfare Service. *Address,* 53 W. Vine St., Oberlin, O.; *bus. add.,* Bucyrus, O.

G441. EDWARD LAWRENCE McKENNA

Assistant; A. M., 1914; b. Je 7, 1893, Brooklyn, N. Y.; s. William E. McKenna. A. B., Columbia, 1913. Asst., Econ., Univ. of Ill., 1914-16; Pa. St. Coll., 1916—. *Address,* 235 McDonough St., Brooklyn, N. Y.

HENRY THEODORE McKINNEY

1915. A. M. (See No. 5800.)

G442. HARRY CHARLES McKOWN

Teacher; A. M., 1917; b. Ja 11, 1892, Peoria; s. Charles W. (b. Mr 12, 1840, Ind.) and Rebecca (Traxler) McKown (b. Ap 12, 1853, Pa.). Prepared in Haw Creek Tp. H. S., Gilson. B. S., Knox Coll., 1913. Phi Delta Kappa; Kappa Delta Pi. Teacher, H. S., Ottumwa, Ia., 1917-18. A. S. S. C., Camp Dick, Dallas, Tex., 1918; 2nd Lt., Ellington Field, Houston, Tex., 1918-19; Mustered out, F 25, 1919. One of three honor students in 66th Sqdn., U. S. S. M. A., Univ. of Tex. *Address*, Gilson, Ill.

G443. MAUDE KATHERINE McLAUGHLIN

Student; A. M., 1917; b. N 2, 1888, Omaha, Neb.; d. R. A. (b. Ag 3, 1860, Toledo, O.) and Ida May (Mohler) McLaughlin (b. Jl 27, 1867, Mechanicsburg, Pa.). Prepared in Omaha (Neb.) H. S.; Galesburg H. S. A. B., Knox Coll., 1909. Student, Lib. Sch., Univ. of Ill., 1917—. *Address*, 806 W. Nevada St., Urbana.

GEORGE BURR McMILLEN

1917. A. M. (See No. 7063.)

SARAH GRACE McMILLEN (JORGENSEN)

1911. A. M. (See No. 3857.)

NELLIE LOUISE McWILLIAMS (ENOCHS)

1901. A. M. (See No. 1374.)

G444. KATHRYN MADDOCK

Journalist; A. M., 1916; b. S 1, 1892, Evanston, Ill.; d. Henry S. (b. Je 3, 1851, Chester, Pa.) and Anna Catherine (Loag) Maddock (b. D 25, 1855, Columbia, Pa.). Prepared in Evanston Tp. H. S. B. A., Rockford Coll., 1915. Delta Gamma; Scholarship, 1915-16. Reporter, *Morning Star*, Rockford, Ill., 1916-17; Reporter, *Ia. Jour.*, Sioux City, 1917; Asst. Supvr., Publicity Campaign Organization Work, Sch. Garden Movement, Cleveland. *Address*, 940 Sherman Ave., Evanston, Ill.; *bus. add.*, c/o Iowa Journal, Sioux City.

WILBER CLINTON MADDOX

1909. M. S. (See No. 3096.)

G445. THOMAS BYRD MAGATH

Instructor; Ph. D., 1917; b. Ja 28, 1895, Oxford, Ga.; s. Julius (b. 1860, Vilna, Russia) and Eliza (Byrd) Magath (b. 1867, Tallahassee, Fla.). Prepared in Palmer Inst., Oxford, Ga. Ph. B., Emory Univ., 1913; M. S., James Millikin Univ., 1914. Nu Sigma Nu; Fellow, Zool., 1916-17. Scientific Investigator, U. S. Bur. of Fisheries, summer 1917; Instr., Anatomy, Coll. of Med., Univ. of Ill. Med. R. C., U. S. A., 1918; Acting Med. Sergt., S. A. T. C. Med. Sect., Univ. of Ill., Chicago; Mustered out, D 11, 1918. Auth.: The Presence of Acidophilous Cells in the Adrenals, *Transactions Am. Microscopic Soc.*, Vol. 34, 1915; Nematode Technique, *do.*, Vol. 35, 1916; (with H. B. Ward) Notes on some Nematodes from fresh water fishes, *Jour. Parsitol.*, Vol. 3, 1917; The Morphology and life history of a new Trematode Parasite, *Lissorchis Fairporti*, Nov. Gen. et Nov. Spec. from the Buffalo fish, *Ictiobus, do.*, Vol. 4, 1918; Are Zoologists going to use the B. N. A.?, *Sc.*, Vol. 49, 1918; The Catalase content in *Ascaris suum, Jour. Biol. Chem.*, Vol. 33, 1918. Mem., Am. Microscopical Soc.; A. A. A. S.; Sigma Xi. *Address*, Oxford, Ga.

G446. A. ERNEST MAHANNAH

Farmer; A. M., 1916; b. Ap 9, 1893, Monticello, Ill.; s. Alva (b. O 3, 1868, Prairie Hall, Ill.) and Fannie (Spangler) Mahannah (b. D 23, 1867, Sangamon, Ill.). Prepared in Sedgwick H. S. A. B., Fairmount Coll., 1914. Fellow, Pol. Sc., Univ. of Ill., 1916-17. Farmer, 1917. A. S. S. E. R. C., 1917—. Mem., A. F. A. M.; Aerial League of Am. *Address*, Box 7, R. 1, Sedgwick, Kan.

JOSIAH MAIN

1910. A. M. (See No. 3097.)

ROSCOE CONKLING MAIN

1907. A. M. (See No. 2751.)

CHARLES WESLEY MALCOLM

1906. C. E. (See No. 1735.)

G447. GEORGE ALFRED MANEY

M. S., 1914; b. D 9, 1888, Minneapolis; s. Thomas A. Maney. C. E., Univ. of Minn., 1911. Instr., Struct. Engng., Univ. of Minn. Concrete Ship Div., Emergency Fleet Corp., Philadelphia and South Bethlehem, Pa., 1918. *Address*, 2409 27th Ave., Minneapolis.

ALBAN WHITFORD MANN

1918. E. E. (See No. 4799.)

G448. HERSCHEL THURMAN MANUEL

(Brother of No. G449)

Psychologist; Ph. D., 1917; b. Freetown, Ind.; s. Asbury H. (b. Ja 1864, Ind.) and Sarah Jane (Brown) Manuel (b. O 1864, *do.*). Prepared in Brownstown (Ind.) H. S.; Taylor Univ., 1905-07. A. B., De Pauw Univ., 1909; A. M., Univ. of Chicago, 1914. Sigma Xi; Kappa Delta Pi; Research Stud. under subsidy, Gen. Educ. Bd.; Instr., Psych. and Educ., Colo. St. Norm. Sch., Greenison, Colo., summer 1917; Psych. Examiner, U. S. A., 1917; 1st Lt., San. Corps. 1918—. Auth.: Articles in *Elementary Sch. Jour.; Sch. and Soc.* Mem., Phi Delta Kappa; Phi Eta; M. E. Church. *Address*, 523 Anderson St., Greencastle, Ind.

G449. WILLIAM ASBURY MANUEL

(Brother of No. G448)

Ranch Mgr.; M. S., 1915; b. Ja 18, 1891, Greentown, Ind.; s. Asbury H. (b. Ja 1864, Ind.) and Sarah Jane (Brown) Manuel (b. O 1864, *do.*). Prepared in Greencastle (Ind.) H. S. A. B., De Pauw Univ., 1912. Phi Lambda Upsilon; Glee and Mandolin Club. Fellow., Engng. Exp. Sta., Univ. of Ill. Asst. Mgr., The Trinchera Ranch Co., Fort Garland, Colo. Mem., Phi Beta Kappa, 1912; A. C. S., 1913. *Address*, Bethel Hosp., Colorado Springs, Colo.

FRANKLIN WALES MARQUIS

1909. M. E. (See No. 2453.)

G450. STEWART DENT MARQUIS

M. S., 1916; b. D 25, 1890; s. William S. Marquis. Prepared in Rock Island H. S. A. B., Lake Forest Coll., 1911. Instr., Math., Marizanila Hall, Palo Alto, Calif., 1911-13; With Ervin & Wasey Co., Chicago. 2nd Lt., San. Corps, A. E. F., France, 1918; Mustered out, D 17, 1918. *Address*, 1123 Maple Ave., Evanston, Ill.; *bus. add.*, 58 E. Washington St., Chicago.

THOMAS ALFRED MARSH

1909. M. E. (See No. 2174.)

ROBERT HASKEL MARSHALL

1916. A. M. (See No. 6413.)

G451. LESLIE RAY MARSTON

A. M., 1917; b. S 24, 1894, Maple Ridge, Mich.; s. John Richardson (b. Jl 21, 1862, Hadley, Mich.) and Lucy A. (Sanderson) Marston (b. O 6, 1867, Albion, N. Y.). Prepared in Coopersville (Mich.) H. S. A. B., Green-

ville Coll., 1916. Scholar, Univ. of Ill., 1916; Fellow, *do.*, 1917. U. S. A., 1918. Assoc. Mem., Nat. Soc. for the Study of Educ. *Address*, Lakeview, Mich.

G452. JANE FRANCES MARTEN

A. M., 1918; b. Ap 6, 1895, Chicago; d. John (b. Ap 3, 1858, Carbondale, Ill.) and Jane Fletcher (Thompson) Marten (b. Ap 21, 1862, Albin, Ill.). Prepared in Tolono H. S. A. B., Oxford Coll., 1916. Kappa Delta Pi. Scholarship, Oxford Coll., 1912-16. Mem., Epis. Church. *Address*, Tolono, Ill.

ARSELLA BESSIE MARTIN (SWISHER)

1910. M. S. (See No. 3867.)

JOHN MADISON MARTIN

1902. A. M. (See No. 974.)

G453. OSCAR ROSS MARTIN
(Husband of G288)

Professor; A. M., 1913; b. O 4, 1884, Farmington, Ia.; s. Peter (b. Pittsburgh) and Amelia (Ross) Martin (b. Warsaw, Ill.). Prepared in De Soto (Mo.) H. S. A. B., Central Wesleyan Coll., 1907. Asst. Cashier, Ger. Am. Bank, De Soto, Mo., 1901-03; Mgr., Rental Dept., Niedringhaus Trustee Realty Co., St. Louis, 1903-04; Instr., H. S., Granite City, Ill., 1907-09; Instr., Bookkeeping, Cml. and Phys. Geog., Univ. Acad., 1909-10; Asst., Econ., *do.*, 1910-13; Asst. Prof. Accounting and Bus. Adm., Univ. of Neb., 1913-15; Assoc. Prof., *do.*, 1915-18; Prof., *do.*, 1918—. Mem., Alpha Kappa Psi. Married Hazel Hardin (g'12), Ag 12, 1913, Knightstown, Ind. Child, Edward Ross, b. My 21, 1916. *Address*, 1808 S. 22nd St., Lincoln, Neb.; *bus. add.*, Univ. of Neb., *do.*

G454. CARL SHIPP MARVEL

Chemist; A. M., 1916; b. S 11, 1894, Waynesville, Ill.; s. John Thomas (b. Ag 25, 1865, Tabor, Ill.) and Mary Lucy (Wasson) Marvel (b. F 27, 1867, Midland City, Ill.). Prepared in Waynesville Acad. A. B., Knoxville Coll., 1915. Tau Kappa Epsilon; Gamma Alpha; Alpha Chi Sigma; Phi Lambda Upsilon. Grad. Stud., Chem., Univ. of Ill., 1915-18. Mfg. Asst., *do.*, 1918—. Auth.: (with A. W. Hombeyer) Rate of Turbidity in Beverages Containing Maltose, Glucose or Maltose and Glucose; *Jour. A. C. S.*, Vol. 39, 1917; (with W. A. Noyes) Cyancarboethyl 3, 3, dimethylcyclopentanone, *do.* Married Nell Beggs, Je 4, 1918. *Address*, 907 S. 6th St., Champaign; *bus. add.*, 219 Chem. Bldg., Univ. of Ill., Urbana.

MAYNE SEGUINE MASON

1913. M. S. (See No. 4801.)

ESTHER MASSEY (McFARLAND)

1912. A. M. (See No. 2455.)

G455. ADELE MASTEN

A. M., 1918; b. S 6, 1891, Bolivar, Mo.; d. W. H. Masten. A. B., Univ. of Wis., 1915. *Address*, 30 Williams St., Pontiac, Ill.; *bus. add.*, Box 296, Leadville, Colo.

MYRA MATHER

1905. A. M. (See No. 2175.)

HOWARD MATHEWS

1914. M. S. (See No. 5810.)

G456. LOUIS CLARK MATHEWSON

Professor; A. M., 1912; Ph. D., 1914; b. Mendon, Mich.; s. James W. and Cora A. (Clark) Mathewson. Prepared in Mancelona (Mich.) H. S. A. B., Albion Coll., 1910; A. M., *do.*, 1911. Alpha Tau Omega; Delta Eta Sigma; Sigma Xi. Fellow, Math., Univ. of Ill., 1912-14; Instr., *do.*, Dartmouth Coll., 1915-17; Asst. Prof., *do.*, 1918—. Auth.: Theorems on the Groups of Isomorphisms of Certain Groups, *Am. Jour. of Math.*, Vol. XXXVIII, 1916; On the Group of Isomorphisms of a Certain Extension of an Abelian group. *Transactions of Am. Math. Soc.* Mem., Am. Math. Soc.; Math. Assn. of Am.; A. A. A. S. *Address*, Dartmouth Coll., Hanover, N. H.

G457. HENRY ALBRIGHT MATTILL

Professor; Ph. D., 1910; b. N 28, 1883, Glasgow, Mo.; s. Henry (b. Mr 2, 1849, Ind.) and Emma (Freyhofer) Mattill (b. My 4, 1849, *do.*). Prepared in Central H. S., Cleveland. A. B., Adelbert Coll., West. Reserve Univ., 1906; A. M., *do.*, 1907. Phi Beta Kappa; Sigma Xi; Gamma Alpha; Phi Lambda Upsilon. Fellow, Phys. Chem., 1908-10; Asst., Chem., Univ. of Ill., 1906-07; *do.*, Gen. Morganic and Qualitative, 1907-08; Asst. Prof., Phys. and Phys. Chem., Univ. of Ut., 1910-11; Assoc. Prof., *do.*, 1911; Prof. 1912-15; Asst. Prof., Nutrition, Univ. of Calif., 1915—. Capt. Food Div. of San. Corps, U. S. N. A., 1917; *do.*, A. E. F., France, 1918—. Auth.: (with P. E. Howe and P. B. Hawk) Fasting Studies, 3 and 4, *Jour. A. C. S.* and *Jour. Biol. Chem.*, 1911; (with P. B. Hawk) Method for the Quantitative Determination of Fecal Bacteria, *Jour. Exp. Med.*, 1911; *do.*, Studies on Water Drinking, 8, 9, and 10, *Jour. A. C. S.*, 1911. Mem., A. C. S.; A. A. A. S.; Am. Soc. of Biol. Chems.; Am. Physiol. Soc. Married Helen Isham, D 31, 1912. *Address*, Univ. of Calif. Berkeley, Calif.

G458. HENRY GUSTAV MAY

Zoologist; Ph. D., 1917; b. O 22, 1886, East Prussia, Ger.; s. August (b. Ger.) and Johanna (Stein) May (b. *do.*). Prepared in Ger-Am. Acad.; Cook Acad.; Univ. of Mich., summer 1915. B. S., Univ. of Rochester, 1913. Phi Epsilon; Phi Beta Kappa; Sigma Xi; Baptist Scholarship, 1909-13; Chester Dewey Scholarship, 1912-13; 1st Prize in Zool., 1910. Jr. Zool., Bur. of An. Indus., Dept. of Agr., Washington, D. C., 1917—. Co. K, 1st Army Hdqtrs. Regt., A. E. F., 1918; Central Med. Dept. Lab., U. S. P. O. 721, A. E. F., France. Auth.: Selection for Higher and Lower Facet Numbers in the Bar-eyed Race of Drosophila and the Appearance of Reverse Mutations, *Biol. Bul.* 33, 1917. Mem., Baptist Church; Am. Microscopical Soc.; A. A. A. S., 1916—. *Address*, Dallas, Ore.

EDWIN LYMAN MAYALL

1906. M. E. (See No. 1378.)

G459. ALICE EMMA MEIER

Cashier; A. M., 1915; b. Je 30, 1888, Hubbard, Ia.; s. E. H. (b. 1856, Ger.) and Dala (Hoetscher) Meier (b. 1865, Wis.). Prepared in Marshall (Minn.) H. S.; St. Norm., St. Cloud, Minn. A. B., N. W. Coll., 1914. Teacher Springfield, Ill., 1915-16; *do.*, Marshall, Minn., 1917-18; Cashier, G. N. Ry., *do.*, 1918—. *Address*, Marshall, Minn.

G460. MARTHA LUCILE MELOY

Teacher; A. M., 1918; b. F 7, 1895, Davenport, Ia.; d. John Templeton (b. Ja 19, 1864, Claysville, Pa.) and Sadie (Wilson) Meloy (b. O 6, 1865, Morning Sun, O.). Prepared in Hoopeston H. S. A. B., Monmouth Coll., 1917. Scholarship, 1917-18. Teacher, H. S., Robinson, Ill., 1918—. Mem., United Presby. Church. *Address*, 312 Honeywell Ave., Hoopeston, Ill.; *bus. add.*, High School, Robinson, Ill.

MARY HAZEL MELROSE

1916. A. M. (See No. 4307.)

G461. JOHN HENRY MENEELY

Teacher; A. M., 1896; b. Jl 16, 1886, Port Kennedy, Pa.; s. James (b. F 22, 1824, Bellycastle, Ireland) and Jane (Stewart) Meneely (b. D 21, 1835, The Castle, Ballintoy, Ireland). Prepared in Kinmundy and Alma H. Schs.; So. Ill. St. Norm. Sch. A. B., Austin Coll., 1893; Ph. D., N. Y. Univ., 1911. Eng. Club; Y. M. C. A. Supt. of Schs., Monticello, Ill., 1896-7; Grad. Stud., Univ. Chicago, 1901-02; Teacher, Chicago, 1897-1903; Teacher, Man. Tr., H. S., Brooklyn, 1903—. Grad. work in Oxford Univ., summer 1905; *do.*, N. Y. Univ., 1908-11. Auth.: A Study of Am. Drama prior to 1801; miscellaneous poems in various newspapers and minor mags.; Various lectures delivered before schools, churches, and Teacher's Inst. Mem., M. E. Church; Pres., Chicago West. Dist. Epworth League, 1902-03; New York City H. S. Teachers Assn.; New York City Assn. of H. S. Teachers of Eng. *Address,* 220 6th Ave., Brooklyn, N. Y.

G462. AMOS NEWLOVE MERRILL

Professor; M. S., 1908; b. Mr 15, 1875, Richmond, Ut.; s. Marriner Wood (b. S 25, 1832, New Brunswick, Can.) and Sarah Ann (Atkinson) Merrill (b. S 27, 1834). Prepared in Ut. Agr. Coll., 1891-7. B. S., *do.*, Prof. Agr., Brigham Young Coll.; Prin. of H. S., Head of Dept., Agr. and Prof. of Agr., Brigham Young Univ., 1909—. Auth.: Agr. papers and articles in *Univ. Quarterly, Deseret Farmer,* and various state and local papers. Mem., Presidency, Ut. St. of Zion. Married Eliza Lewis Drysdale, Ap 25, 1900, Logan, Ut. Children: Amos Lyman, b. My 10, 1902; Vernon Newlove, b. O 24, 1905; Erma Jenett, b. My 28, 1907; Sarah Lucile, b. Je 27, 1909; David Marriner, b. Ag 12, 1912. *Address,* 279 N. 4th East, Provo, Ut.; *bus. add.,* Brigham Young Univ., *do.*

G463. FREDERICK E. MERRILLS

(Brother of No. 6423)

Lawyer; A. M., 1912; b. Ja 14, 1889, Belleville, Ill.; s. Fred B. (b. Ag 20, 1864, *do.*) and Virginia (Badgley) Merrills (b. D 5, 1865, *do.*). Prepared in Smith Acad., St. Louis. A. B., Harvard Coll., 1911. Fellowship. Atty. at Law, Belleville, Ill. Auth.: Some Aspects of Judicial Control over Special and Local Legislation, *Am. Law Review,* 1913. Married Mary Turner, Ag 14, 1915, Belleville, Ill. Child, Mary Josephine, b. Ap 6, 1917. *Address,* Belleville, Ill.

G464. WILLIAM WALTER MERRYMON

Physicist; A. M., 1917; b. Mr 16, 1887, Carbondale, Ill.; s. Harry (b. O 6, 1861, Paris, Ill.) and Clara Jane (Buchanan) Merrymon (b. Mr 16, 1861, Mt. Carmel, Ill.). Prepared in So. Ill. St. Norm. Sch. A. B., Univ. of Mo., 1912. Phi Beta Kappa. Teacher, Phys. and Chem., H. S., Paris, Tex., 1912-13; Magnetic observer, U. S. Coast and Geodetic Sur., 1913-16, Md., Ariz., Honolulu; Field work, terrestrial magnetism, Calif.; Stud., Univ. of Ill., 1916-17; Field work, U. S. Coast and Geodetic Sur., 1917-18; Asst. Phys., Univ. of Ill., 1918—. Married Mamie Emma McIlvain, Jl 18, 1913, Los Angeles. *Address,* 511 E. Daniel St., Champaign; *bus. add.,* Univ. of Ill., Urbana.

G465. RUTH ELLIS MESSENGER

Teacher; A. M., 1911; b. F 29, 1884, N. Y. City; d. Joseph Ellis (b. D 29, 1853, Yarmouth, Nova Scotia) and Anne Jane (Dudman) Messenger (b. D 16, 1852, *do.*). Prepared in H. S. Dept., N. Y. Norm. Coll. A. B., N. Y. Norm. Coll., 1905. Teacher, H. S. Dept., N. Y. Norm. Coll. Social Dir., Army Sch. of Nursing. Camp Wadsworth, S. C., 1918—. *Address,* 853 St. Nicholas Ave., New York City, New York.

LOUIS CHARLES FREDERICK METZGER

1911. C. E. (See No. 2463.)

G466. IDO FRANKLIN MEYER

Coll. Pres.; A. M., 1905; b. Ag 24, 1864, Colchester, Ill.; s. Franklin F. (b. 1832, Pottsville, Pa.) and Mary Ann (Tomlinson) Meyer (b. Manchester, Eng.). Prepared in West. Ill. St., Norm. Sch. M. Litt., Hedding Coll., 1895; Ph. B., Grinnell Coll., 1904. Pres., Ellsworth Coll., 1905—. Mem., M. E. Church; K. of P.; A. F. A. M. Married Susanna Justenia Meyer, Ag 21, 1890. Children: Ivan Ido, b. Ag 26, 1891; Harold Blythe. *Address,* Ellsworth Coll., Iowa Falls, Ia.

G467. FRIEND LEE MICKLE

Bacteriologist; M. S., 1917; b. Ja 11, 1889; s. Zacheur and Flora Jennett (Birchard) Mickle. Prepared in Alden Acad., Meadville, Va. A. B., Allegheny Coll., 1911. Grad. Stud., Wesleyan Univ., 1912-13. Sigma Alpha Epsilon; Alpha Chi Sigma. Asst. Chem., Conn. St. Bd. of Health, 1911-13; Chem., Henry Souther Engng. Co., Hartford, Conn.; 1913-14; Bacteriologist, Newlander San. Lab., *do.*, 1914-15; *do.*, Hartford Water Comnrs., *do.*, 1913-15; Chem., Ill. St. Water Sur., 1915-17; St. Bacteriologist, New Haven, Conn., 1917—. *Address,* 135 Huntington St., New Haven, Conn.

G468. GORO MIKAMI

A. M., 1917; b. N 6, 1890, Kofu, Japan; s. Arinaga Mikami. Prepared in Kofu (Japan) H. S. B. C. S., Waseda Univ., 1912. *Address,* Okamada, Japan.†

LOIS MAIA MILES

1914. A. M. (See No. 4308.)

ADAM VAUSE MILLAR

1901. M. S. (See No. 1063.)

CHARLES ERNEST MILLAR

1911. M. S. (See No. 3875.)

CLENDON VANMETER MILLAR

1894. M. S. (See No. 763.)

G469. PAUL HARWOOD MILLAR

With Cattle Co.; A. M., 1918; b. O 22, 1893, Conway, Ark.; s. Alexander Copeland (b. Pa.) and Elizabeth (Harwood) Millar (b. New York). Prepared in Little Rock (Ark.) H. S. A. B., Hendrix Coll., 1914; B. S., Agr., Univ. of Ark., 1917. C. A., U. S. A., 1918-19. With Crossett Cattle Co., Crossett, Ark., 1919—. 2nd Lt., C. A. R. C.; Mustered out, D 23, 1918. *Address,* 519 Scott St., Little Rock, Ark.; *bus. add.,* Crossett, Ark.

G470. EARL BOWMAN MILLARD

(Brother of No. G471)

Professor; Ph. D., 1914; b. Jl 17, 1888, Central City, Neb.; s. Howard Bruce (b. 1860, Mich.) and Elizabeth (Hays) Millard (b. 1866, Ill.). Prepared in St. Univ. Prep., Boulder, Colo. A. B., Univ. of Colo., 1910; A. M., Univ. of Wis., 1911. Alpha Chi Sigma; Phi Beta Kappa; Phi Lambda Upsilon; Sigma Xi. Asst. Prof., Theoretical Chem., Mass. Inst., of Tech. Married Jane Raymond, Jl 25, 1916, Evansville, Ind. *Address,* 20 Prescott St., Cambridge, Mass.; *bus. add.,* Massachusetts Institute of Technology, Boston.

G471. FLOYD HAYS MILLARD

(Husband of No. 6544; Brother of G470)

Statistician; M. S., 1912; b. Jl 17, 1888, Central City, Neb.; s. Howard Bruce (b. Je 28, 1860, Three Rivers, Mich.) and Elizabeth (Hays) Millard (b. D 2, 1866, Clayton, Ill.). Prepared in St. Prep. Sch., Boulder, Colo. B.

S., Univ. of Colo., 1910; C. E., *do.*, 1913. Tau Beta Pi; Sigma Xi. Research Fellow, T. and A. M., Univ. of Ill., 1910-12; Expert with R. R. Comn., Madison, Wis., 1913-15; Rate case work in courts and before St. and Federal Comns., 1915-16; Asst. Mgr., Statistical Bur., West. Trunk Lines, Chicago, 1916—. Auth.: Influence of Temperature on Rail Failures, *Jour. of Engng.*, Univ. of Colo., 1917. Mem., Am. Statistical Assn., 1916. Married Emma Eugenie Schaller ('14), Mr 18, 1916, Mendota, Ill. *Address,* 5048 Sheridan Rd., Chicago; *bus. add.*, 1920 Transportation Bldg., *do.*

DONALD S. MILLER

1907. M. S. (See No. 2762.)

GRANT CLARK MILLER

1895. A. M. (See No. 828.)

G472. J. EARLL MILLER

Instructor; A. M., 1913; Ph. D., 1917; b. N 9, 1889, Marysville, Kan.; s. E. L. Miller. A. B., Univ. of Kan., 1910; LL. B., *do.*, 1912. Asst., Hist., Univ. of Ill., 1914-18. Ensign Sch., 1918—. *Address,* Marysville, Kan.

JESSIE FAY MILLER

1914. A. M. (See No. 5816.)

JOHN ALBERT MILLER

1888. M. S. (See No. 436.)

G473. JOHN EZRA MILLER

Editor; A. M., 1902; b. Mr 13, 1865, Milledgeville, Ill.; s. Daniel M. (b. N 22, 1829, Sommerset, Pa.) and Mary Lichty (Elklick) Miller (b. Ag 16, 1833, *do.*). Prepared in Mt. Morris Acad. B. L., Mt. Morris, 1892; A. B., Univ. of Mich., 1894. Instr., Univ. Acad., 1900-4; Pres., Mt. Morris Coll., 1904-15; Ed. Sunday Sch. Literature, Church of Brethren, 1915—. Mem., Brethren Church; Assoc. mem., N. E. A. R. E. A. Married Jeannette Blough, Ag 16, 1894, Waterloo, Ia. *Address,* Elgin, Ill.

G474. MARIE BREESE MILLER (COX)

M. S., 1916; b. D 1, 1890, Columbus, O.; d. E. C. Miller. Prepared in North H. S., Columbus. B. S., O. St. Univ., 1911. Teacher, Pub. Schs., Columbus, 1911-14. Married Lewis Clark Cox. *Address,* 2562 Glen Echo Drive, Columbia, O.; *bus. add.*, 1234 Crittenden St., N. W. Washington, D. C.

OLIVE FIEDELLE MILLER

1915. A. M. (See No. 6428.)

G475. ROLAND NORTON MILLER

Chemist; M. S., 1913; b. Ag 13, 1889, Appleton, Wis.; s. C. L. and Henrietta (Pomeroy) Miller (b. Ap 12, 1852, Elmira, N. Y.). Prepared in Appleton (Wis.) H. S. A. B., Lawrence Coll., 1911. Tau Kappa Epsilon. Chief Chem., U. S. Gypsum Co., Chicago, 1913-15; Jr. Chem., Dept. of Agr., Washington, D. C., 1915-17; Asst. Supt., Nekoosa-Edwards Paper Co., Port Edwards, Wis. *Address,* Nekoosa-Edwards Paper Co., Port Edwards, Wis.

G476. WILFORD STANTON MILLER

Psychologist; Ph. D., 1917; b. Ja 6, 1883, Raber, Ind.; s. Edwin (b. Whitley Co., Ind.) and Amanda Isabelle (Lewis) Miller. Prepared in South Whitley (Ind.) H. S. A. B., Ind. Univ., 1910; A. M., *do.*, 1911. Phi Delta Kappa; Kappa Delta Pi; Pi Kappa Mu; Sigma Xi; Phi Beta Kappa. Fellow, Ind. Univ.; 1910-11; Research Asst., Psych., Univ. of Ill., 1911-12; Sec., Sch. of Educ., *do.*, 1912-16; Asst. Prof., Educ. and Prin., Univ. H. S., Univ. of Minn., 1916-18. 1st Lt., S. C. N. A., 1918; Capt., Div. of Psych., Camp Dodge; Chief of Educ. Service, U. S. Gen. Hosp., Ft. Snelling, Minn. Chief Psych. Examiner, Infirmary Bldg., 439, 163rd Depot Brig., Camp Dodge, Des Moines. Married Eva Ora Burwell, 1903, South Whitley, Ind. Children: Hugo Eugene; Richard Dean; Donavon Lewis; Wilford Stanton, Jr. *Address,* 1205 7th St., Minneapolis.

EDWARD LAWRENCE MILNE

1900. M. S. (See No. 977.)

G477. ARTHUR CHESTER MILLSPAUGH

Instructor; A. M., 1910; b. Mr 1, 1883, Augusta, Mich.; s. Hiram E. and Lydia E. (Abbott) Millspaugh. Prepared in Augusta (Mich.) H. S. A. B., Albion Coll., 1908; Ph. D., Johns Hopkins Univ., 1916. Sigma Nu; Phi Beta Kappa; Scholar in Hist. Teacher, Hist., Flathead Co. H. S., Kalispell, Mont., 1910-12; *do.*, Missoula Co. H. S., Missoula, Mont., 1912-14; Grad. Stud., Pol. Sc., Johns Hopkins Univ., 1914-16; Fellow, *do.*, 1915-16. Prof., Pol. Sc., Whitman Coll., 1916-17; Instr., *do.*, Johns Hopkins Univ., 1917-18; Emergency Work, Foreign Trade Adviser's Office, State Dept., Washington, D. C., 1918—. Auth.: Party Organization and Machinery in Michigan since 1890. *Address,* 124 5th St., Washington, D. C.; *bus. add.*, State Dept., *do.*

G478. KOZABURO MISÉ

Professor; M. S., 1916; b. Mr 8, 1886, Awadzu, Ehime, Japan; s. Kurajiro and Tsuru Misé. Prepared in Uwajima H. S., Ehime, Japan; Third Coll., Kyoto, Japan, 1905-08. C. E., Tokyo Imperial Univ., 1911. Cosmopolitan Club. Clark Univ., Worcester, Mass., 1917-18; Asst. Prof., C. E. Dept., Engng. Coll., Kyu Shu Imperial Univ., Fukuoka, Japan. Mem., Japanese C. E. Soc., 1918. *Address,* 99 Kita Minato Machi, Fukuoka, Japan.

HAROLD HANSON MITCHELL

1913. M. S. 1915. Ph. D. (See No. 3880.)

G479. HAZEL M. E. MITCHELL

Teacher; A. M., 1909; b. Ja 22, 1887, Aurora, Ill.; d. George P. (b. D 12, 1856, Ont., Can.) and Nettie May (Clark) Mitchell (b. Ag 15, 1859, Aurora, Ill.). Prepared in Grand Island Coll. Acad.; Shurtleff Coll. Acad. A. B., Shurtleff Coll., 1908. Scholarship, Univ. of Ill., 1908-09; Teacher, H. S., Shenandoah, Ia. Mem., Shenandoah Echo Club; Bow-Knot Club; Girl's Tennis Club. *Address,* Shenandoah, Ia.

G480. JOHN HARRIS MITCHELL

Teacher; M. S., 1912; b. S 23, 1881, Zebulan, Ga.; s. John Harris (b. 1833, Barnesville, Ga.) and Rebecca (Wells) Mitchell (b. 1842, Zebulon, Ga.). Prepared in Zebulan (Ga.) H. S. B. S., Ala. Poly. Inst., 1903; M. S., *do.*, 1904. Fellow in Chem.; Teacher, Chem., Clemson Coll., S. C., 1911—. Married Ethel Mary Blasingame, 1908, Auburn, Ala. Children: Jack Harris, b. S 15, 1911; Ethel Mary, b. S 6, 1913; William Alexander, b. My 29, 1917. *Address,* Clemson College, S. C.

GUNDAYER MIZOGUCHI

1915. M. S. (See No. 6432.)

G481. TSUNEKICHI MIZUNO

A. M., 1917; b. Jl 10, 1881, Iwaki, Japan; s. Yligiri Mizuno. B. A., Hiroshima Norm. Coll., 1909. *Address,* 41 Koizumi, Tamura, Iwaki, Japan; *bus. add.*, Fukushimaken, *do.*

FLOYD WILLIAM MOHLMAN

1914. M. S. 1916. Ph. D. (See No. 5316.)

TIMOTHY MOJONNIER

1902. M. S. (See No. 1564.)

OLIVER STEPHEN MOLES

1893. M. L. (See No. 579.)

G482. JESSE EDWIN MONCRIEFF

Missionary and Teacher; A. M., 1910; b. My 27, 1888, Pesotum, Ill.; s. Robert (b. D 13, 1859, Cowes, Isle of Wight, Eng.) and Agnes (Condon) Moncrieff (b. Ag 10, 1867, Sidney, Ill.). Prepared in Shurtleff Acad. B. S., Shurtleff Coll., 1909. Y. M. C. A.; Alpha Zeta. Foreign Teacher, Eng., Hagi Middle Sch., 1910-12; *do.*, Yamaguchi Higher Cml. Sch., 1912-14; Grad. Stud., Univ. of Chicago, 1914-15; Appointed by Am. Baptist Foreign Missionary Soc. to work in Szechwan province, China; Prin., Munroe Acad., Suifu, Szechwan, China, 1917—. Mem., Baptist Church. Married Virginia Adelaide Merriam, Jl 7, 1913, Battle Creek, Mich. Child, Ruth Janet, b. Mr 14, 1917 (died S 9, 1917). *Address,* Grand Rapids, Mich.; *bus. add.,* I-pin-Hsein, Suifu, Szechwan, China.

G483. JULIAN MONTGOMERY

Engineer; M. S., 1915; b. My 2, 1889, Whitemight, Tex.; s. B. S. (b. 1857, Tex.) and Rachel (Montgomery) Montgomery (b. Savoy, Tex.). Prepared in Whitemight (Tex.) H. S. B. S., Grayson Coll., 1908; C. E., Univ. of Tex., 1912. Delta Kappa Epsilon; Tau Beta Pi; Research Fellow, Univ. of Ill.; Engr., Sherman, Tex., 1915-16; City San. Engr., Austin, Tex., 1916-17; Chief Office Engr., St. Highway Dept., *do.*, 1917-18; Div. Engr., Tex. St. Highway Dept., Corpus Christi, Tex., 1918—, 2nd Lt., Engrs., Co. A, Camp Humphreys; Mustered out, D 2, 1918. Auth.: Sewer Measurements, Austin, Tex., *Engng. News,* 1916; Building Storm Sewer in Creek Channel, *do.*, 1917; Contamination of Water Supply, *do.*, 1917; Mem., Rotary Club. Married Annie Dickson, Ja 2, 1916, Sherman, Tex. *Address,* Whitewright, Tex.; *bus. add.,* Corpus Christi, *do.*

G484. BLAINE FREE MOORE

Professor; A. M., 1908; b. Ag 6, 1879, Republic, O.; s. B. F. (b. O.) and Martha J. (Free) Moore (b. *do.*). Prepared in Cherryvale (Kan.) and La Bette Co. (Kan.) H. Schs. A. B., Univ. of Kan., 1901; Ph. D., Columbia, 1913. Phi Beta Kappa. Scholar, Pol. Sc., Univ. of Ill.; Curtiss Fellow, Pub. Law, Columbia; Instr., Govt., Univ. of Mich.; Asst. Prof., Pol. Sc., Geo. Washington Univ.; Teacher and Prin., Bur. of Educ., P. I., 1901-04; Prov. Supt., 1905-06; Assoc. Prof., Pol. Sc., Univ. of Kan. Special Investigator, U. S. Comn., Indus. Relations, 1914; Expert Investigator, War Trade Bd., Washington, D. C. Mem., local Civil Service Bd.; Junta Provincial. Auth.: Cumulative Voting and Minority Representation in Illinois, *Univ. Press.,* 1909; Supreme Court and Unconstitutional Legislation, *Columbia Univ. Studies in Hist., Econ. and Pub. Law,* 1913; The Judicial Veto and Pol. Democracy, *Am. Pol. Sc. Review,* 1916. Mem., Am. Pol. Assn.; Asst. Sec., Short Ballot Organization, N. Y.; Foreign Service Club, Washington, D. C.; Univ. Club, Lawrence, Kan. *Address,* 1135 Ohio St., Lawrence, Kan.; *bus. add.,* Univ. of Kansas, *do.*

GRACE LILLIAN MOORE (COOK)

1900. M. S. (See No. 900.)

G485. JOEL ROSCOE MOORE

Instructor; A. M., 1909; b. Jl 2, 1879, Litchfield, Mich.; s. William Wirt (b. Mr 2, 1852, Moscow, Mich.) and Emily Jane (Stiles) Moore (b. O 2, 1861, Hudson, Mich.). Prepared in Hillsdale (Mich.) H. S. A. B., Albion Coll., 1908. Asst., Econ., Univ. of Ill., 1908-09; Instr., H. S., Blue Island, Ill., 1909-10; *do.*, H. S., Great Falls, Mont., 1910-11; Head of Dept., Rural Educ., St. Norm. Sch., La Crosse, Wis., 1911—. R. O. T. C., Ft. Sheridan, Ill., 1917; Capt., Co. M., 339th Inf., Camp Custer, Mich., 1917. Mem., A. F. A. M. Married Mabel A. Olmstead, Je 23, 1903, Moscow, Mich. Child, Helen Emily, b. Jl 22, 1906 (died O 5, 1906). *Address,* 114 N. 9th St., La Crosse, Wis.

G486. LAURA McALLISTER MOORE

Prin., H. S.; A. M., 1916; b. Owen Co., Ind.; d. William D. (b. Carroll Co., O.) and Lucy C. (McAllister) Moore (b. *do.*). A. B., Ind. Univ., 1892; Grad. Stud., Hist. and Educ., Univ. of Ill., summer sessions, 1912-16. Head, Hist. Dept., H. S., Corsicana, Tex., 1912-18; Prin., H. S., Wagoner, Okla., 1918—. Mem., Tex. St. Teachers Assn., 1912-18; Am. Hist. Assn., 1917—. *Address,* Wagoner, Okla.

G487. LLEWELLYN ALEXANDER MOORHOUSE

Agriculturist; M. S., 1906; b. Ap 26, 1875, Cairo, Ont., Can.; s. Robert (b. S 1840, *do.*) and Louisa Sage (Culham) Moorhouse (b. Mr 1848, Islington, Ont., Can.). Prepared in Ont. Pub. Schs. B. S. A., Ont. Agr. Coll., 1902. Asst., Soils and Crops, Okla. A. and M. Coll., 1902-06; Prof., Agron., *do.*, 1906-10; Agr., U. S. Dept. of Agr., Office of Farm Mgmt., Denver, 1910-12; Prof., Field Husb., Manitoba Agr. Coll., 1912-14; Agr., Farm Mgmt., U. S. Dept. of Agr., Washington, D. C., 1914—. Auth.: Press buls., circulars and buls., Okla. Exp. Sta., 1902-10; also articles for *Agr. Press,* 1902-10. Mem., Sigma Xi; M. E. Church; Life Mem., Am. Breeders Assn.; Am. Soc. of Agron. Married Mary Arnettie Coburn, D 26, 1910, Okarche, Okla. Children: Louise Ellen, b. Mr 12, 1915; Mary Mildred b. Jl 29 1916. *Address,* 1426 Decatur St., N. W., Washington, D. C.; *bus. add.,* U. S. Dept. of Agriculture, *do.*

FRANCES MILTON MOREHOUSE

1914. A. M. (See No. 4318.)

G488. EFFIE MARGUERITE MORGAN

Teacher; A. M., 1916; b. S 14, 1891, Springfield, Ill.; d. W. C. Wilson. Prepared in Springfield H. S. A. B., James Millikin Univ., 1913. Teacher, Sangamon Co. Schs., 1911-12; *do.*, H. S., Clinton, Ill., 1913-15. *Address,* 1019 Governor St., Springfield, Ill.; *bus. add.,* c/o High School Clinton, Ill.

WILLIAM ALGERNON KINGSMILL MORKEL

1916. M. S. (See No. 7092.)

ALICE ELVIRA MORRIS

1914. A. M. (See No. 5827.)

G489. HARRY CLEVELAND MORRISON

Surveyor; A. M., 1908; b. N 2, 1884, Hazelton, Ind.; s. David A. Morrison. Prepared in Oakland City Coll.; Taylor Univ. A. B., Ind. Univ., 1907. Co. Surv., Princeton, Ind. *Address,* Princeton, Ind.

ROGER LEROY MORRISON

1917. C. E. (See No. 4821.)

G490. EDNA MOSHER

Instructor; M. S., 1913; Ph. D., 1915. Prepared in Provincial H. S., Truro, Nova Scotia; Nova Scotia Normal Sch.; Nova Scotia Sch. of Agr. B. S. A., Cornell, 1908. Sigma Xi. Teacher, H. S., Clifton, Ill., 1900-01, 1902-04; Prin., Lyon-Brook H. S., 1904-05; Teacher, H. S., Hampton, Va., 1908-10; *do.*, H. S., Gary, Ind., 1910-12; St. Inst., Emory, Va.; Instr., Entomol., Univ. of Ill., 1915-18; Instr., *do.*, O. St. Univ., 1918—. Auth.: Classification of

the Lepidoptera based on characters of the Pupa, Univ. of Ill.; articles in *St. Lab. Nat. Hist. Bul.* Mem., Entomol. Soc. of Am.; Am. Soc. of Zool.; Entomol. Soc. of Nova Scotia. *Address,* Kempt Shore, Nova Scotia; *bus. add.,* Ohio State Univ., Columbus.

G491. *WILLIAM EARL MOSHER

Engineer; M. S., 1913; b. Ja 10, 1888, Stillwater, N. Y.; s. William Robbins (b. S 7, 1864, Galway, N. Y.) and Anna (Van Wie) Mosher (b. F 24, 1866, Vischer's Ferry, N. Y.). Prepared in Mechanicsville (N. Y.) H. S. Ph. B., Syracuse Univ., 1909; M. E. *do.,* 1911. Acacia; Theta Nu Epsilon; Phi Beta Kappa; Tau Beta Pi; Sigma Xi. Fellowship, Univ. of Ill.; Travelled in Europe, 1913; Refrigeration Technologist, U. S. Dept. of Agr., 1913-16; Refrigerating and Consulting Engr., United Fruit and Fruit Dispatch Cos., New York City, Asst. Supt. Engr., U. S. A. Transport Service, in charge of Marine Refrigeration, Hoboken, N. J.; Under Chief of Embarkation, Gen. Staff of the War Dept., Washington, D. C. Auth.: (with G. A. Goodenough) Properties of Saturated and Supersaturated Ammonia, *Engng. Exp. Sta., Univ. of Ill. Bull. 66, Jour. of A. S. M. E.* and *Transactions of Am. Soc. of Refrigerating Engrs.,* 1912-13; Various Articles in *Fruit Dispatch,* 1916-17. Mem., A. F. A. M.: Jr. Mem., A. S. M. E.; Am. Soc. Refrigerating Engrs. Died O 12, 1918, Washington, D. C.

G492. FRED WEAVER MUNCIE
(Husband of No. 7754)

Chemist; M. S., 1913; Ph. D., 1915; b. Jl 31, 1887, Centerpoint, Ind.; s. W. R. Muncie. A. B., Wabash Coll., 1910. Asst. Chem., Univ. of Ill., 1911-12; Asst. Flor., *do.,* 1912-15; Assoc. Flor. Chem., Agr. Exp. Sta., *do.,* 1915; Chem., Monsanto Chem. Co., St. Louis, 1915—. Married Mary Elizabeth Love, Ag 15, 1916, Urbana. *Address,* Olney, Ill.; *bus. add.,* Monsanto Chemical Co., St. Louis.

G493. WALTER THOMPSON MURDOCK

Chemist; M. S., 1911; b. Jl 23, 1883, La Fayette, Ind.; s. W. H. Murdock. Prepared in Parsons Coll.; Univ. of Chicago. B. S., Purdue Univ., 1907. Teacher, Chem., Mercersburg Acad., Mercersburg, Pa., 1907-09; Asst., Chem., Univ. of Ill., 1909; with Scientific Supplies Co., Pittsburgh, 1909—. Mem., A. C. S. *Address,* Scientific Supplies Co., Forbes St., Pittsburgh.

G494. MAURICE ELGIN MURPHY

Supt. Schs.; A. M., 1916; b. Jl 13, 1884, Poseyville, Ind.; s. John C. (b. F 2, 1846, *do.*) and Sada Elizabeth (Lonibert) Murphy (b. Mr 12, 1859, Macedonia, Ill.). A. B., Ind. Central Norm. Coll.; A. B., Ind. Univ., 1913. Asst., Coll. of Commerce, Ind. Univ., 1916-17; Supt., Schs., Clayton, Ind.; Grad. Stud.; Univ. of Ill., summer, 1918. Mem., Phi Delta Kappa. *Address,* Eldorado, Ill.; *bus. add.,* Clayton, Ind.

G495. ETHEL RUTH MURRAY

Prin., H. S.; A. M., 1917; b. F 24, 1888, Woodlawn, Ill.; d. George Washington (b. Ag 15, 1854, Terre Haute, Ind.) and Hattie Catherine Murray (b. S 3, 1864). Prepared in Schaller (Ia.) H. S.; Morningside Acad. A. B., Morningside Coll. Prin., H. S., Westside, Ia., 1909-10; Instr., Latin, Rock Valley, Ia., 1910-11; Prin., H. S., Rock Rapids, Ia., 1911-16; Grad. Stud., Univ. of Ill., 1916-17; Prin., H. S., Rock Rapids, Ia., 1917—. Mem., Women's Federated Clubs of Ia.; P. E. O. *Address,* Schaller, Ia.; *bus. add.,* c/o High School, Rock Rapids, Ia.

THOMAS EDGAR MUSSELMAN

1913. A. M. (See No. 4326.)

G496. CLYDE HADLEY MYERS
(Husband of No. 3565)

Professor; M. S., 1910; b. F 6, 1883; s. J. J. (b. My 17, 1853, Randolph, Ill.) and Justina Lauretta (Hadley) Myers (b. S 9, 1856, Collinsville, Ill.). Prepared in Ill. Wesleyan Acad. B. S., Ill. Wesleyan Univ., 1907; Ph. D., Cornell, 1912. Tau Kappa Epsilon; Phi Lambda Upsilon; Gamma Alpha; Sigma Xi. Asst., Chem., Agr. Exp. Sta., Univ. of Ill., 1907-08; Asst., Plant Breeding, *do.,* 1908-10; Instr., *do.,* Cornell, 1911-12; Asst. Prof., *do.,* 1912-13; Prof., *do.,* 1913—. Auth.: Effect of Nutrition upon Variation and Correlation in Wheat, *Am. Breeders Assn. Report,* Vol. VI, 1911. Married Fleda De Vere Straight ('08), Je 28, 1910, Okoboji, Ia. *Address,* Wyckoff Road, Ithaca, N. Y.; *bus. add.,* Cornell Univ., *do.*

ELMER JAMES MYERS

1908. A. M. (See No. 3123.)

GEORGE WILLIAM MYERS

1891. M. L. (See No. 551.)

LENA JOSEPHINE MYERS

1918. A. M. (See No. 5836.)

G497. NETTIE ELIZABETH MYERS (UDDEN)

A. M., 1909; b. S 14, 1885, Farmer City, Ill.; d. James Franklin (b. D 29, 1856, O.) and Sarah Jane (Johnson) Myers (b. N 11, 1860, McClean Co., Ill.). Prepared in Rock Island H. S. A. B., Augustana Coll., 1906. Class Prophet; Girls' Basketball. Ed., *North. Star,* official paper of North Star Benefit Assn. (fraternal insurance), 1906-08. Auth.: Short stories in *Middle West Advocate, North Star,* and *Olive Leaf.* Mem., Presby. Church. Married Jon Andreas Udden, S 7, 1910, Rock Island, Ill. Children: John Andreas, Jr., b. N 30, 1911; David Myers, b. My 22, 1915; Elizabeth Jane, b. Ap 26, 1917. *Address,* 2926 5th Ave., Rock Island, Ill.

ODESSA MADGE MYERS

1915. A. M. (See No. 6444.)

G498. JONAS BERNARD NATHANSON

Instructor; A. M., 1913; Ph. D., 1916; b. S 5, 1889, Vilna, Russia; s. Samuel (b. My 18, 1848, *do.*) and Edna (Rayman) Nathanson (b. Ja 27, 1855, *do.*). Prepared in Toledo (O.) H. S. A. B., O. St. Univ., 1912. Zeta Beta Tau; Phi Beta Kappa; Sigma Xi; Phi Lambda Upsilon. Instr., Phys., Carnegie Inst. of Tech., 1916—. E. R. C., 1918—. Auth.: A Determination of e/m and v by the Measurement of a Helix of Wehnelt Cathode Rays, *Physical Review,* Vol. 2, 1913; The Optical Properties of Rubidium, *do.,* Vol. XI, 1918; The Reflecting Power of the Alkali Metals, *Astrophysical Jour.,* Vol. XLIV, 1916. Mem., Am. Phys. Soc. Married Rose Marblestone, Je 27, 1917, Chicago. *Address,* 5537 Beeler St., Pittsburgh.

DORA MYRTLE NEBEL

1914. A. M. (See No. 6448.)

*MERLE LOUIS NEBEL

1915. M. S. 1917. Ph. D. (See No. 5837.)

JOHN RALPH NEELY

1897. M. L. (See No. 318.)

ALMA JESSIE NEILL

1915. A. M. (See No. 5839.)

G499. JOHN HARLAND NELSON

Professor; M. S., 1909; b. O 30, 1876, Walnut, Ia. Prepared in Harlan (Ia.) H. S. B.

S., S. Dak. St. Coll., 1905. Lt. and Capt., Univ. Regt.; Ath. Team; Tennis Team. Instr., Math. and Mechanics, S. Dak. St. Coll., 1904-08; Fellowship, Univ. of Ill., 1908-09; Asst. Prof., Head, Dept. of Mechanics and Hydraulics, Case Sch. of Applied Sc., 1909-12; Prof., Mechanics, Worcester Poly. Inst., 1912-16; Engr., Phys., Bur. of Standards, Washington, D. C., 1916-18; Research Engr., Wyman & Gordon Co., Worcester, Mass., 1918—. Mem., Sigma Xi; Am. Soc. for Testing Materials; A. S. M. E.; Soc. of Automotive Engrs.; Soc. Steel Treating Research Club. Married Ina May Colegrove, 1904, Brookings, S. Dak. Child, James S., b. O 10, 1910, Cleveland, O. *Address,* 11 Haviland St., Worcester, Mass.; *bus add.,* c/o Wyman & Gordon Co., *do.*

MILTON NELS NELSON

1917. A. M. (See No. 7103.)

ANDREW HENRY NEUREUTHER

1899. M. E. (See No. 1158.)

G500. WILLIAM BARBOUR NEVENS

Professor; M. S., 1917; b. N 27, 1885, Winnebago, Ill.; s. William Henry (b. D 6, 1839, Concord, N. H.) and Jessie F. (Hunter) Nevens (b. Ap 7, 1844, Scotland). Prepared in Winnebago and Rockford H. Schs.; Wheaton Coll. B. S., Univ. of Wis., 1914. Alpha Zeta; Gamma Sigma Delta. Asst., Dairy Husb., Univ. of Ill., 1917; Asst. Prof., *do.,* Univ. of Neb., 1917—. Auth.: (with R. S. Hulce) Arrangement of Rectangular Dairy Barns, *Univ. of Ill. Agr. Exp. Sta. Bul.* 199, 1917; Feed and Care of the Dairy Calf, *Bul. 202,* 1917. Mem., Presby. Church; Am. Dairy Sc. Assn.; Bd. of Editors, *Jour. of Dairy Sc.* Married Martha C. Langwill, Ag 6, 1914, Rockford, Ill. *Address,* St. Univ. Farm, Lincoln, Neb.

JOSEPH ALLAN NEVINS

1913. A. M. (See No. 5341.)

REXFORD NEWCOMB

1918. M. Arch. (See No. 4833.)

G501. ANNA GRACE NEWELL

Associate; Ph. D., 1916; b. D 23, 1876, Flint, Mich.; d. Minor S. (b. Jl 30, 1824, Corfu, N. Y.) and Sarah A. (Webb) Newell (b. S 16, 1840, *do.*). Prepared in Batavia (N. Y.) H. S.; Univ. of Leipzig, Ger., 1906-07; Cornell, summers 1908 and 1909; Chicago Univ., summer, 1914. A. B., Smith Coll., 1900; M. A., *do.,* 1908. Teacher, Asst., Instr., and Asst. Prof., Zool., Smith Coll., 1908-16; Stud., Bacteriol. and Serol., Coll. of Physicians and Surgeons, New York City, 1916-17; volunteer worker, Serol. and Bacteriol. Presby. Hosp., *do.,* summer 1917; Assoc., Serol., Louisville Med. Sch. and City Hosp., 1917—. Mem., Ecol. Soc. of Am.; Entomol. Soc. of Am.; A. A. A. S.; Smith Coll. Alumnae Assn. *Address,* 121 E. Gray St., Louisville, Ky.; *bus. add.,* Louisville Medical School and City Hospital, *do.*

MASON HARDER NEWELL

1901. A. M. (See No. 1254.)

CHARLES IVAN NEWLIN

1914. M. S. (See No. 5342.)

G502. GEORGE HILLIS NEWLOVE

Accountant; Ph. D., 1918; b. D 16, 1893, Crystal, N. Dak.; s. Samuel (b. F 29, 1860, Hanover, Can.) and Vangie (Hillis) Newlove (b. Ap 20, 1869, *do.*). Prepared in Bathgate (N. Dak.) H. S. Ph. B., Hamline Univ., 1914; A. M., Univ. of Minn., 1915. Statistician, Ill. Centennial Comn., 1915-16; Asst., Accounting, Univ. of Ill., 1916-18. Ensign, U. S. N. R. F., 1918—. Mem., Am. Econ. Assn.; Am. Assn. of Univ. Instrs. of Accounting. Married Merle White, S 1918, Washington, D. C. *Address,* 223 W. 23rd St., New York City.

FRED EARLE NEWTON

1901. A. M. (See No. 1381.)

G503. IRBY COGHILL NICHOLS

Professor; M. S., 1912; b. N 11, 1882, Eudora, Miss.; s. Abner Driver (b. Je 1, 1853, Hernando, Miss.) and Nina (Jones) Nichols (b. N 12, 1858, *do.*). Prepared in Eudora (Miss.) H. S. B. S., Univ. of Miss., 1906; M. A., *do.,* 1908; Ph. D., Univ. of Mich., 1917. Phi Sigma. Teaching Fellow; Instr., Math., Univ. of Miss., 1908; *do.,* Tex. A. and M. Coll., 1909-11, 1912-15; Asst. Prof., Math., *do.,* 1916-17; Assoc. Prof., Math., La. St. Univ., 1917—. Mem., M. E. Church, South; Dixie Club; A. F. A. M. Married Pauline Wright, Je 29, 1918, Oxford, Miss. *Address,* La. St. Univ., Baton Rouge, La.

FLOYD FRANCIS NICKELL

1911. A. M. (See No. 3888.)

EDWARD FREDERICK NICKOLEY

1915. A. M. (See No. 1160.)

EMMA RHOADS NICKOLEY

1915. A. M. (See No. 1264.)

G504. HARRY THOMAS NIGHTINGALE

Professor; A. M., 1909; b. O 11, 1871, Indianola, Ia.; s. Augustus Frederick (b. N 11, 1843, Quincy, Mass.) and Fanny Orena (Chase) Nightingale (b. O 1, 1843, East Deering, N. H.). Prepared in Lake View H. S., Chicago. Ph. B., Univ. of Mich., 1895. Psi Upsilon. Teacher, South Div. H. S., Chicago, 1895-99; Traveling; Business; Travel and Study in Europe, 1904-05; Instr., Civ. and Hist., Univ. of Ill. Acad., 1905-10; Grad. Work, Univ. of Wis., summer 1908; Jena and Leipzig Univs., 1910-11; Oxford Univ., summer 1911; *do.,* Evanston Acad., N. W. Univ., 1911-18; Acting Asst. Prof., Pol. Sc., Oberlin Coll., Oberlin, O., 1918—. Chm., Evanston Progressive Party Convention, 1912; St. Committeeman, 1912; Delegate, State Convention, 1912; Mem., St. Bd. of Equalization, Progressive Party, 1912, 10th Congressional Dist.; Reelected, 1916; Lecturer, Ill. Civ. Soc., 1914-16; *do.,* Ill. Parents and Teachers Assn., 1916-18. Auth.: La Vie Politique et Parlementarie à l'Etranger, Les Etats-Unis d'Amerique, *French Pol. Jour., La Reveu Politique et Parlementaire,* Vol. 16, 1909; The Teaching of Civ. and Hist., *The School Review,* Vol. 18, 1910; German Opinion of Americans and French, *Northwestern Mag.,* XII, 1916. Ed. Translations of Apology of Socrates; The Phaedo; Tennyson's The Princess; Selections of American Oratory, Ainsworth & Co., 1896. Mem., Congr. Church; Am. Pol. Sc. Assn.; Am. Hist. Assn.; Neighborhood Com., St. Council of Defense, 1917-18. Married Minnie Louise Bushnell, Jl 30, 1907, Eltham Park, Kent, Eng. *Address,* 1736 Ridge Ave., Evanston, Ill.; *bus. add.,* Evanston Acad., N. W. Univ., *do.*

CLARENCE EUGENE NOERENBERG

1909. A. E. (See No. 3127.)

G505. WILLIS JAMES NOLAN

Assistant; A. M., 1917; b. Ap 11, 1891, Cleveland, O.; s. John William (b. 1853, Painesville, O.) and Cora (Rumbaugh) Nolan (b. 1865, Wooster, O.). Prepared in Madison Tp. (O.) Madison (O.) H. Schs. A. B., West. Reserve Univ., 1914. Phi Beta Kappa; Le Cercle Francais; Scholar, Entomol. Asst., Biol., West. Reserve Univ., 1914-16. Engr. and 1st Sergt., O. Nat. Guard, 1913-16; Co. D, 34th Inf., Ft. Bliss, Tex.; Sergt. Instr., 85th Div., Camp Custer, Mich., 1917; *do.,* 338th Inf.; Co. C, 1st Army Hdqtrs. Regt.; *do.,* Co I, 105th Inf., A. E. F. *Address,* Madison, O.

G506. FRANK GARM NORBURY

Physician; A. M., 1913; b. Ja 27, 1892, Jacksonville, Ill.; s. Frank Parsons (b. Ag 5, 1863, Beardstown, Ill.) and Mary (Garm) Norbury (b. Ag 30, 1864, *do.*). Prepared in Whipple Acad. A. B., Ill. Coll., 1912; M. D., Harvard, 1917. Sigma Pi; Nu Sigma Nu. House Officer, Lab., Boston City Hosp. 1st Lt., M. R. C., *do.* Unit. Base Hosp., No. 7, A. E. F., 1918; in charge of Chem. Lab., *do.*; Capt. Adj., Base Hosp. No. 7; Returned to states, Mr 31, 1919. Auth.: Original work in bacteriol. Asst. Bacteriologist, Boston Floating Hosp., 1913-15; Bacteriologist, *do.*, 1916. Married Mary Elson Barnes, Ap 11, 1918, Jacksonville, Ill. *Address*, 1133 Williams Blvd., Springfield, Ill.

G507. JULIUS EDWARD NORDBY

Instructor; M. S., 1916; b. Ap 27, 1887, Soldier, Ia.; s. Martin Hansen (b. F 18, 1854, Norway) and Julia Bertha (Severson) Nordby (b. N 20, 1860, Wis.). Prepared in Geneseo (Idaho) H. S.; St. Olaf Coll. B. S., Univ. of Idaho, 1915. Instr., Univ. of Idaho, 1916—. 2nd Lt., U. S. A. S., Swissvale, Pa.; Mustered out, D 10, 1918. *Address*, Geneseo, Idaho.

G508. RUDOLPH HANS NOTTELMANN

Teacher; A. M., 1913; b. Je 24, 1891, Monmouth, Ill.; s. Hans Nottelmann. Prepared in Monmouth H. S. A. B., Monmouth Coll., 1912. *Address*, 720 E. Euclid Ave., Monmouth, Ill.†

G509. JOHN TILDEN NUTTALL

Chief Chem.; M. S., 1909; b. Jl 8, 1876, Gaineville, Tex.; s. E. F. (b. Flat Rock, Ill.) and Julia (Page) Nuttall. Prepared in N. W. Univ. Acad. B. S., N. W. Univ., 1905. Varsity Baseball. Teacher, Chem. and Phys., Chief Chem., Standard Forgings Co., Indiana Harbor, Ind. Mem., Ill. Acad. of Sc. Married Susan Emily Morgan, D 21, 1905, Loda, Ill. Children: Roscoe Morgan, b. S 17, 1906; Frances Elizabeth, b. Je 7, 1908; John Howard, b. D 20, 1910. *Address*, c/o Standard Forgings Co., Indiana Harbor, Ind.

G510. RUFUS CHAUNCEY OBRECHT

Farmer; M. S., 1907; b. D 12, 1875, Harlan, Ia.; s. Martin (b. N 17, 1835, Strasburg, Ger.) and Mary (Bachman) Obrecht (b. Jl 28, 1840, Frankfort, Ger.). Prepared in Harlan (Ia.) H. S. B. S. A., Ia. St. Coll., 1901. Sigma Xi; Phi Kappa Phi. Asst., An. Husb., Purdue Univ., 1901-02; Okla. Agr. and Mech. Coll., 1902-03; Instr., Horses, and 1st Asst., Horse Investigation, Agr. Exp. Sta., Univ. of Ill., 1903-07; Assoc., Horse Husb.; *do.* and Asst. Chief, Exp. Sta., 1907-10; Prof. of Stock Judging, Kan. City Veterinary Coll., 1914-18. Farmer, Topeka, Kan., 1910—. Auth.: *Ill. Agr. Exp. Sta.* Buls., Nos. 122, 141, 150, 1908, 1909 and 1911; Text book for International Correspondence Schools, Scranton, Pa. (in press); Articles in *The Country Gentleman;* The Care of Draft Horses, No. 3053; Preventing Sore Shoulders, No. 3054; The Selection of Mares for Breeding, No. 3059; Feeding Heavy Horses for Market, No. 3060; Care of the Work Team, No. 3062. Mem., Congr. Church; A. F. A. M. Married Maud Gardiner, Ag 9, 1904, Manhattan, Kan. Children: Rufus Gardiner, b. Ap 30, 1906; Dorothy Lydia, b. O 28, 1909. *Address*, R. 28, Topeka, Kan.

G511. ETHEL LOUISE O'CONNOR

Teacher; A. M., 1916; b. Jl 17, 1893, Abingdon, Ill.; d. Frank O'Connor. Prepared in Abingdon H. S. A. B., Hedding Coll., 1915. Teacher, H. S., Paducah, Ky. *Address*, 300 Pennsylvania Ave., Abingdon, Ill.; *bus. add.*, 1417 Jefferson St., Paducah, Ky.

G512. YOUSABU OGAWA

Architect; M. S., 1915; b. Ja 21, 1886, Saga, Japan; s. Masasuke Ogawa. Prepared in Tech. Sch. of Saga Prefecture; Mt. Tamalpais Mil. Acad. B. S., Univ. of Calif., 1914. *Address*, 2308 Virginia St., Berkeley, Calif.

G513. RUTH ELIZA OKEY

Instructor; M. S., 1915; Ph. D., 1918; b. S 13, 1893, Woodsfield, O.; d. Alfred (b. Ja 11, 1860, *do.*) and Wilhelmina (Reinherr) Okey (b. D 4, 1871, *do.*). Prepared in Woodsfield (O.) H. S.; O. Univ., 1911-12. B. S., Monmouth Coll., 1914. Grad. Asst., Chem., Univ. of Ill., 1914-17; Instr., Physiol. Chem., *do.*, 1918—. Auth.: (with Dr. G. D. Beal) Qualitative Identification of Drugs Containing Emodin, *Jour. A. C. S.*, 1917. Mem., Iota Sigma Pi; A. C. S., 1915—; Kappa Delta Pi, 1916—; Exec. Council, *do.*, 1917-18; Sigma Xi. *Address*, R. 7, Monmouth, Ill.; *bus. add.*, 603 S. Lincoln Ave., Urbana.

G514. WILLIAM BROWN OLDHAM

Supt., H. S.; M. S., 1917; b. S 11, 1885, Paradise, Utah; s. Samuel (b. Manchester, Eng.) and May (Brown) Oldham (b. Salt Lake City). B. S., Utah Agr. Coll., 1910. Instr., Agr., Rexburg, Idaho, 1910-13; Supt., rural H. S., Sugar City, Idaho, 1913-16. Field Asst., U. S. Dept. of Agr., 1917—. Married Emma Pfost, S 3, 1913. Children: Reed, b. Je 7, 1914; Mary Verena, b. F 10, 1917. *Address*, Rexburg, Idaho.

G515. JAMES HARRIS OLEWINE

Instructor; M. S., 1917; b. O 1, 1893, Bellefonte, Pa.; s. John Irvin (b. Jl 25, 1861, *do.*) and Martha Elizabeth (Bottorf) Olewine (b. Mr 18, 1868, Lemont, Pa.). Prepared in Bellefonte (Pa.) H. S. B. S., Pa. St. Coll., 1915. Delta Upsilon; Phi Lambda Upsilon; Alpha Chi Sigma. Instr., Chem., Pa. St. Coll., 1917—. Married Ethel Gilbert, Jl 25, 1917, Lansdowne, Pa. Child, James Harris, Jr., b. D 13, 1918. *Address*, 118 S. Atherton St., State College, Pa.; *bus. add.*, Pa. State College, *do.*

G516. HUBERT LEONARD OLIN

(Husband of No. 6276)

Research Chem.; M. S., 1911; Ph. D., 1914; b. My 10, 1880, Marcus, Ia.; s. Frank William (b. Ja 10, 1842, Sweden) and Christine (Johnson) Olin (b. Mr 16, 1851, Moline, Ill.). Prepared in Paulina (Ia.) H. S.; Highland Park Coll., Des Moines, B. A., St. Univ. of Ia., 1908. Gamma Alpha; Sigma Xi; Phi Lambda Upsilon. Teacher, Univ. prep. sch., Tonkawa, Okla., 1908-10; Research Fellow, Chem., Univ. of Ill., 1910-12; Instr., Chem., Vassar, 1913-14; *do.*, Univ. of Ill., 1914-16; Asst. Prof., Chem., O. St. Univ., 1916-17; Assoc. Prof., Chem., Univ. of Neb., 1918; Research Chem., The Barrett Co., Woodcliff, N. J., 1918—. Capt., Ord. Reserve, Edgewood Arsenal, Md., 1918; Mustered out, D 21, 1918. Auth.: (with S. W. Parr) The Coking of Coal at Low Temperatures, I and II, *Engng. Exp. Sta. Buls.* 60 and 79. Abstractor, *Chem. Abstracts.* Mem., A. C. S.; Am. Electro. Chem. Soc.; Presby. Church; A. F. A. M.; Okla. Acad. of Sc. Married Helen Leigh Hanes ('14), Je 2, 1917, Springfield, Ill. Child, Ida Helen, b. O 15, 1918. *Address*, 233 29th St., Woodcliff, N. J.; *bus. add.*, c/o The Barrett Co., *do.*

G517. EDD CHARLES OLIVER

Factory Mgr.; M. E., 1901; b. D 3, 1873, Indianapolis, Ind.; s. David D. (b. 1813, N. Y.) and Sarah A. (Paxton) Oliver (b. 1829, Eng.). Prepared in Alpena (Mich.) H. S. Tau Beta Pi; Sigma Xi. B. S. M. E., Purdue Univ., 1898. Instr., M. E., Univ. of Ill., 1898-1902; *do.*, Univ. of Minn., 1902-06; Gen. Mech. Engr. and Designer, 1906; Factory Mgr., Speed-o-meter, Detroit, 1912—. Invented various devices to indicate and record speed. Auth.: A Method of Testing Gas Engines, *Transactions A. S. M. E.;* Tests of an Otto Gas Engine, *Am.*

Mach.; various articles on shop methods. *Address,* 419 2nd Ave., Detroit, Mich.; *bus. add.,* 251 E. Jefferson Ave., *do.*

G518. MARGARET OLMSTED

Teacher; A. M., 1916; b. F 7, 1894, Orange City, Ia.; d. Robert Ward (b. My 6, 1868, Rock Island Co., Ill.) and Jennie Ernst (Fahnestock) Olmsted (b. Jl 29, 1864, Lewistown, Ill.). Prepared in Rock Island H. S. A. B., Augustana Coll., 1915. Teacher, H. S., Viola, Ill., 1916-17; *do.,* East Moline, Ill., 1917—. *Address,* 612 30th St., Rock Island, Ill.; *bus. add.,* High School, East Moline, Ill.

G519. PETER JOHN OLSON

Professor; M. S., 1913; b. O 12, 1887, Grafton, N. Dak.; s. Samuel Olson. B. S., N. Dak. Agr. Coll., 1910. Dir., Agr. Dept., H. S., Alexandria, Minn., 1910-12; Grad. Stud., Colo. Agr. Coll., 1912; Asst. Prof., Agron., Univ. of Minn., St. Paul. *Address,* Univ. Farm, Univ. of Minn., St. Paul.

BENITO RENE ORDONEZ

1917. M. S. (See No. 5853.)

G520. HERBERT TIRRILL OSBORN

Entomologist; A. M., 1910; b. D 6, 1887, Ames, Ia.; s. Herbert and Dora (Sayles) Osborn. Prepared in North H. S., Columbus, O. A. B., O. St. Univ., 1909. Sigma Xi. Entomologist Agt. and Expert, U. S. Dept. of Agr., 1910-13; Asst. Entomologist, Hawaiian Sugar Planters Assn., 1913-17; Entomol. work, Hawaiian Islands, Philippine Islands, and Japan. Capt., Inf., R. C., 1917—. Mem., A. A. A. S.; Entomol. Soc. of Am.; Am. Assn. of Econ. Entomol.; Hawaiian Entomol. Soc. *Address,* McCoy Hall, Monument St., Baltimore, Md.

ALLEN MEADE OTWELL

1901. M. S. (See No. 1255.)

HUA CHING OU

1912. M. S. (See No. 4843.)

MALVERN D. OVERMIER

1912. M. S. (See No. 4844.)

G521. ARTHUR LESLIE OWEN

Professor; A. M., 1909; b. Ja 9, 1885, Burlington, Vt.; s. Frank Allen (b. *do.*) and Ella (Seaver) Owen (b. Williamstown, Vt.). Prepared in Edmunds H. S., Burlington, Vt. A. B., Univ. of Vt. Phi Delta Theta; Phi Beta Kappa. Prin., H. S., Meredith, N. H., 1906-07; Betts Acad., 1907-08; Asst., Rom. Langs., Univ. of Ill., 1908-10; Asst. Prof., *do.,* Univ. of Kan., 1910-14; Assoc. Prof., *do.,* 1914-18; Prof., Spanish, *do.,* 1918—. Mem., Mod. Lang. Assn. of Am. Married Sarah Delano Morton, Je 3, 1911, Fairhaven, Mass. *Address,* 1702 Massachusetts St., Lawrence, Kan.; *bus. add.,* Univ. of Kansas, *do.*

G522. MARY ELIZABETH HODGES OWEN

Teacher; A. M., 1908; b. Je 20, 1880, Chicago; d. William Doane (b. Ag 19, 1854, Rutland, Vt.) and Caroline Gertrude (Charleston) Owen (b. My 16, 1858, Chicago). Prepared in pub. schs., Chicago. A. B., Univ. of Wis., 1907. Teacher, Lemon City, Fla. *Address,* Box 75, Lemon City, Fla.

G523. ALBERT WAFFLE OWENS

Chemist; Ph. D., 1918; b. O 23, 1888, Lewisburg, Pa.; s. William Gundy (b. 1858, Pittsburgh) and Jeannette (Waffle) Owens (b. 1860, Elm Valley, N. Y.). Prepared in Bucknell Acad. B. S., Bucknell Univ., 1909. Phi Kappa Psi. Teacher, Sc., Bocone Coll., Okla., 1909-11; *do.,* H. S., Bisbee, Ariz., 1913-15; Stud. Asst., Chem., Univ. of Ill., 1911-12; Grad. Asst., *do.,* 1912-13; Asst., *do.,* 1915-17; Fellowship, *do.,* 1917-18; Chem., Bur. of Standards, Washington, D. C., 1918—. Auth.: Determination of the Atomic Weight of Samarium, 1918. *Address,* 1954 Biltmore St., Washington, D. C.; *bus. add.,* Bureau of Standards, *do.*

RAYMOND WILLIAM OWENS

1915. M. S. (See No. 6467.)

*EMMA ELIZABETH PAGE

1879. M. L. (See No. 188.)

ARTHUR ELIJAH PAINE

1900. A. M. (See No. 1257.)

OLIVE ALLEN PAINE

1915. A M.. (See No. 6468.)

G524. FRANKLIN CHARLES PALM

Professor; A. M., 1915; Ph. D., 1918; b. Ag 16, 1890, Willmar, Minn.; s. Alvin (b. F 22, 1862, Red Wing, Minn.) and Francis (Branton) Palm (b. Mr 28, 1866, St. Thomas, Can.). Prepared in Willmar (Minn.) H. S. A. B., Oberlin Coll., 1914. Phi Sigma Kappa; Phi Eta. Scholarship and Fellowship, Univ. of Ill.; Asst., Hist., *do.,* 1916-17; Prof., Hist. and Pol. Sc., Buena Vista Coll., Storm Lake, Ia., 1917; Asst. Prof., Hist., Colo. Coll., Colorado Springs, Colo., 1918—. *Address,* Willmar, Minn.; *bus. add.,* Colorado College, Colorado Springs, Colo.

GEORGE MERIT PALMER

1909. A. M. (See No. 3504.)

G525. JAMES ASBURY PALMER

Pastor; A. M., 1913; b. D 30, 1869, Greenfield, Ill.; s. George Washington (b. F 17, 1828, Green Co., Pa.) and Mary Elizabeth (Evans) Palmer (b. Ap 6, 1852, Greene Co., Ill.). Prepared in Pana H. S.; Shurtleff Acad., Alton, Ill. A. B., Shurtleff Coll., 1897; A. M., *do.,* 1901. Alpha Zeta Lit. Soc. Grad. stud. and Teacher, Shurtleff Coll., 1897-99; Pastor, Baptist Church, Payson, Ill., 1899-1900; *do.,* Adams, Ill., 1899-1900; *do.,* Barnard, Ill., 1899-1900; Pastoral supply, *do.,* 1901; Prin., pub. schs., Bradford, Ark., 1901-02; Stud., So. Baptist Theol. Sem., Louisville, Ky., 1902; Pastor, Baptist Church, Herington, Kan., 1902-04; Bus. Office, Champaign, 1904-05 and 1912-15; Prof., Ancient Langs. and Hist., Ewing Coll., 1905-07; *do.,* Leland Univ., New Orleans, 1907-08; Teacher, Eng. Mission Sch., Cristo, Cuba, 1908-09; Prof., Ancient Langs. and Hist., Ewing Coll., 1909-10; *do.,* Greek, Sioux Falls Coll., 1910-11; *do.,* Greek and Latin, Clinton Coll., Ky., 1911-12; Pastor, Baptist Church, Wakonda, S. Dak., 1915-17; *do.,* Bonesteel and Fairfax, S. Dak., 1917—. Mem., Baptist Church; Classical Assn. of Middle West and South. Married Vilona Cora Brownlee, Je 16, 1910, Kankakee, Ill. *Address,* Fairfax, S. Dak.

WILLIAM GAY PALMER

1901. A. M. (See No. 1385.)

WILLIAM LOVE PARISH

1917. M. S. (See No. 7855.)

JAY BOARDMAN PARK

1912. M. S. (See No. 3505.)

G526. KARR PARKER

Chief Engr.; M. S., 1914; b. Jl 3, 1892, Sebree, Ky.; s. S. R. and Victoria (Wilson) Parker. Prepared in Hamilton H. S. B. S., Carthage Coll., 1913. Sigma Xi; Phi Lambda Upsilon. Scholar, Electro Chem.; Radio Engr. and Operator, Marconi Wireless Telegraphy Co. of Am., 1914; Elec. Engr., McCarthy Bros.

& Ford, Buffalo, N. Y., 1914-17; Chief Engr., Engng. Mgr., and Director, *do.*, 1918—. Auth.: (with D. A. MacInnes) Potassium Chloride Concentration Cells, *Jour. A. C. S.;* Wireless Telegraphy on the Great Lakes, *Wireless News;* (with E. W. Washburn) The Measurement of Electrolytic Conductivity, *Jour. A. C. S.* Mem., A. I. E. E.; Engng. Sec. of Buffalo; Nat. Elec. Light Assn.; Park Club of Buffalo. Married Enid Sympson, D 30, 1915, Springfield, Ill. *Address,* 86 Norwalk Ave., Buffalo, N. Y.; *bus. add.,* c/o McCarthy Bros. & Ford, 75-79 W. Mohawk St., *do.*

LAWRENCE GILBERT PARKER
1907. M. S. (See No. 1749.)

ROSALIE MARY PARR
1911. A. M. 1916. Ph. D. (See No. 2779.)

G527. DANIEL FREDERICK PASMORE
Professor; A. M., 1914; Ph. D., 1917; b. Ag 3, 1889, London, Ont.; s. Thomas (b. Ont.) and Anna Campbell Pasmore (b. *do.*). Prepared in Howell (Mich.) H. S. A. B., Albion Coll., 1913. Scholarship, Ger., 1913-14; Fellowship, *do.*, 1914-16; Head, Ger. Dept., Southwestern Coll., Winfield, Kan.; Instr., French, Macalester Coll., St. Paul, Minn. Auth.: Karl Gutzkow's Short Stories: A Study in the Technique of Narration, Geo. Banta Pub. Co., 1918. Married Alpha Lois Lemon, D 25, 1918, Urbana. *Address,* 421 College St., Winfield, Kan.; *bus. add.,* Southwestern College, *do.*

FERNANDO ALSTON PARSONS
1878. M. L. (See No. 79.)

IRENE MARY PARSONS (KEGG)
1910. A. M. (See No. 3508.)

NEWTON LYMAN PARTRIDGE
1914. M. S. 1917. Ph. D. (See No. 5862.)

ARTHUR ERNEST PAUL
1898. M. S. (See No. 1070.)

ADOLPH FREDERICK PAULI
1917. A. M. (See No. 7858.)

THOMAS ARMSTRONG PEEBLES
1913. M. E. (See No. 2780.)

G528. ARTHUR FREDERICK PEINE
Professor; A. M., 1913; b. Ag 3, 1886, Minier, Ill.; s. Henry Adam (b. Ap 3, 1884, Hofgeismar, Hesse-Cosset, Ger.) and Caroline Christine (Buhrig) Peine (b. Ap 27, 1844, Osterlinde, Brunswick, Ger.). Prepared in Minier H. S. A. B., Ill. Wesleyan Univ., 1911. Sigma Chi; Phi Eta. Scholar, Hist., 1911-12; Fellow, *do.*, 1912-14; Instr., Wayland Acad., Beaver Dam, Wis., 1914-15; Asst. Prof., Fairmount Coll., Wichita, Kan., 1915-16; Asst. Prof., Kan. St. Agr. Coll., Manhattan, Kan., 1916-17. 1st R. O. T. C., Ft. Sheridan, 1917; 2nd Lt., Inf. R. C., Camp Grant, Ill., 1917; Personnel Work, A. E. F., France. Mem., Am. Hist. Assn.; Am. Pol. Sc. Assn. *Address,* Minier, Ill.; *bus. add.,* Kansas State Agr. Coll., Manhattan, Kan.

G529. GEORGE LEO PELTIER
Professor; Ph. D., 1915; b. My 8, 1888, Merrill, Wis.; s. Emile A. (b. Ag 12, 1864, St. Helene, Can.) and Georgiana (Laramie) Peltier (b. Mr 4, 1867, Grand Rapids, Wis.). Prepared in Grand Rapids (Wis.) H. S. A. B., Univ. of Wis., 1910; M. A., Washington Univ., 1912. Gamma Alpha; Sigma Xi; Phi Kappa Phi. Teaching Fellow, Show Sch. of Bot. (Mo. Botanical Garden) Wash. Univ., St. Louis; Assoc., Flor. Pathol., Univ. of Ill., 1915-16; Prof., Plant Pathol., and Plant Pathologist, Ala. Poly. Inst. and Agr. Exp. Sta., 1916—. Mem., A. A. A. S.; Am. Phytopathol. Soc.; Bot. Soc. of Am.; Wis. Acad. of Sc., Letters, and Art. Married Florence Lillian Quin, S 23, 1913, Grand Rapids, Wis. Child, Marjorie Isabelle, b. S 20, 1915. *Address,* Alabama Polytechnic Institute, Auburn, Ala.

WILLIAM DAVID PENCE
1895. C. E. (See No. 488.)

MARY HONORA PENDERGAST
1918. A. M. (See No. 8653.)

VERE DOROTHY PERRING (LANGDON)
1910. A. M. (See No. 3905.)

ELEANOR FARRAND PERRY (RAND)
1910. A. M. (See No. 3907.)

MARGARET CAMPBELL PERRY
1917. A. M. (See No. 7131.)

WINIFRED ALMINA PERRY
1914. A. M. (See No. 3511.)

G530. WILLIAM WARREN PETERS
Instructor; M. S., 1913; b. S 23, 1888, Keokuk; s. J. W. Peters. Prepared in Hamilton H. S.; Keokuk H. S. A. B., Knox Coll., 1911; M. S., *do.*, 1912. Chauffeur, summer 1911-12; Teacher, Galesburg, Ill. Instr., H. S., Burlington, Ia. *Address,* 1107 S. 8th St., Burlington, Ia.

G531. WILLIAM ALVAH PETERSON
Instructor; A. M., 1913; b. S 13, 1888, Galesburg, Ill.; s. J. A. Peterson, B. S., Knox Coll., 1911. Asst., Biol. Dept., Knox Coll., 1909-11; *do.*, S. Harpswell Lab., summer 1910; Asst., Entomol., Univ. of Ill., 1912-15; N. J. Exp. Sta. *Address,* 453 Losey St., Galesburg, Ill.

BENJAMIN SALISBURY PFEIFFER
1913. M. S. (See No. 5357.)

MARY ESTHER PFEIL
1917. A. M. (See No. 3512.)

ALBERT CHARLES PHELPS
1903. M. Arch. (See No. 835.)

G532. JAMES MANLEY PHELPS
Instructor; A. M., 1916; b. Ja 24, 1891, Malta, Ill.; s. James M. (b. Ill.) and Olive (Billig) Phelps (b. Pa.). Prepared in Joliet Tp. H. S.; Cumnock Sch. of Oratory. A. B., N. W., Univ., 1912. Beta Theta Pi; Delta Sigma Rho. Head, Pub. Speaking Dept., Dak. Wesleyan Univ., Mitchell, S. Dak., 1913-14; Instr., *do.*, Univ. of Ill., 1914-18; Chautauqua Circuit, summer, 1918. Ensign Sch., Municipal Pier, Chicago, 1918. *Address,* 214 College Ave., DeKalb, Ill.

JOHN BREEN PHILLIPS
1916. A. M. (See No. 5359.)

G533. PAUL CHRISLER PHILLIPS
Professor; Ph. D., 1911; b. N 15, 1883, Bloomfield, Ind.; s. Joseph A. (b. Ag 23, 1854, Greene Co., Ind.) and Lily F. (Chrisler) Phillips (b. Ap 20, 1857, Hinds Co., Miss.). Prepared in Bloomfield (Ind.) H. S. A. B., Ind. Univ., 1906; A. M., *do.*, 1909. Sigma Pi. Fellow, Hist., Univ. of Ill., 1908-10; Pres., Grad. Club. Instr., Hist., Univ. of Mont., 1911-13; Asst. Prof., *do.*, 1913-15; Prof., *do.*, 1915—. Auth.: The West in the Diplomatic Negotiations of the American Revolution; Congressional Policy towards the West, 1778-83; Contributor, book reviews, etc., *Am. Hist. Review, Miss. Valley Hist. Review, Ind. Mag. of Hist.,* and newspapers. Mem., Christian Church; Am.

Hist. Soc.; Miss. Valley Hist. Soc. Married Alice Margaret Martin, Ag 27, 1911, Indianapolis, Ind. *Address,* Univ. of Montana, Missoula, Mont.

HERMAN S. PIATT

1894. A. M. (See No. 710.)

G534. GEORGE WELLINGTON PICKELS

Associate; C. E., 1911; b. S 5, 1883, Richmond, Ky.; s. George Wellington (b. Je 25, 1855, *do.*) and Minnie (Parrish) Pickels (b. D 29, 1863, Winchester, Ky.). Prepared in Central Univ. of Ky.; Univ. of Chicago, 1901-02. B. C. E., Univ. of Ky., 1904. Sigma Nu; Tau Beta Pi. Asst. Div. Engr., Chicago & Alton Ry., 1904-07; Instr., C. E., Univ. of Ill., 1907-17; Assoc., *do.,* 1917—. Instr., U. S. S. M. A., Univ. of Ill., 1917-18; Mustered out, D 6, 1918. Mem., Soc. for Promotion of Engng. Educ.; Ill. Soc. of Engrs. Married Elizabeth Sutherland Robinson, My 16, 1906, Winchester, Ky. Children: George Wellington, Jr., b. Jl 9, 1911; Elizabeth Chaplain, b. Je 10, 1914. *Address,* 1020 S. Lincoln Ave., Urbana; *bus. add.,* 209 Mech. Engng. Lab., Univ. of Ill., *do.*

G535. BETHEL STEWART PICKETT

Professor; M. S., 1906; b. Je 4, 1882, Tillsonburg, Ont., Can.; s. Samuel (b. D 30, 1848, Lourille, *do.*) and Ellen (Stewart) Pickett (b. F 4, 1852, Brantford, *do.*). Prepared in Simcoe (Can.) H. S. B. S. A., Ont. Agr. Coll., 1904. Sigma Xi. Sec. Registrar, Ont. Agr. Coll., 1902-05; Asst., Dept. of Hort. (unofficial), 1906-07; 1st asst. and Instr., Pomol., 1907-08; Prof., Hort., N. H. Coll., 1908-12; Asst. Prof., Pomol., Univ. of Ill., 1912-18; Prof., *do.,* and Chief in Pomol., Agr. Exp. Sta., *do.,* 1918—. Auth.: Spraying Apple orchards for Insects and Fungi, Univ. of Ill., 1908; Fruit Bud Formation, N. H. Coll., 1911; Hort. Information, *do.,* 1910; Some Soil Treatments for Mature Apple Orchards, *Cir. No. 233, Agr. Exp. Sta.,* Univ. of Ill., 1919. Married Bertha Gay Beamer, D 10, 1907, Grimsby, Ont., Can. Children: Barzillai Stewart, b. Ag 10, 1908; Llewelyn Elmer, b. My 7, 1912; Arthur David, b. Je 13, 1915; Ellen Gay, b. F 14, 1917. *Address,* 607 W. Nevada St., Urbana; *bus. add.,* Univ. of Ill., *do.*

G536. WILLIAM EUGENE PICKLER

Ph. D., 1918; b. Ag 25, 1892, New Albany, Ind.; s. George L. Pickler. Prepared in Louisville (Ky.) Male H. S. A. B., Wabash Coll., 1914. Grad. Stud. and Asst., Bot. and Plant Physiol., Univ. of Ill., 1914-18. Bat. B., Sch. for Radio Operation, Austin, Tex., 1918—. Mem., M. E. Church. *Address,* 1820 Edgeland Ave., Louisville, Ky.†

JOHN PIEPER

1917. M. S. (See No. 8666.)

RAYMOND CLARK PIERCE

1915. C. E. (See No. 3515.)

THIRZA MAY PIERCE

1917. A. M. (See No. 4856.)

G537. *CARL ELI PIKE

M. S., 1918; b. N 24, 1890, Central City, Ia.; s. Everett A. (b. Mass.) and Adella (McCrillis) Pike. Prepared in Central City (Ia.) H. S. B. S., Cornell Coll., 1916. Gamma Alpha. Asst., Phys., Univ. of Ill., 1916-18. Died O 15, 1918, Champaign.

CHARLES STEPHEN PILLSBURY

1911. M. E. (See No. 3140.)

G538. LESLIE ARTHUR PINKNEY

Teacher; A. M., 1915; b. Ag 9, 1888, Princeton, Ill.; s. William (b. Leeds, Eng.) and Anna (Witiver) Pinkney (b. Lancaster, Pa.). Prepared in Sterling H. S. A. B., Wheaton Coll., 1910. Scholar, Phys.; Teacher, H. S., Paris, Ill.; *do.,* Bloomington, Ill.; Instr., Phys., Northeast H. S., Kansas City, Mo., 1915-18. Base Hosp. 28, Fort McPherson, Ga.; *do.,* Camp Merritt, N. J.; *do.,* A. E. F. Mem., Congr. Church. *Address,* 305 W. 7th St., Sterling, Ill.

THOMAS MERRITT PITTMAN, JR.

1917. C. E. (See No. 4858.)

*FLORENCE ELIZABETH PITTS

1906. A. M. (See No. 2210.)

NUBA MITCHELL PLETCHER

1903. A. M. (See No. 1574.)

G539. ROBERT BEDFORD POGUE

M. S., 1915, b. My 7, 1889, Mayslick, Ky.; s. E. P. Pogue. Prepared in Georgetown City Sch.; Central Univ., Ky. B. M. E., Ky. St. Univ., 1913. *Address,* R 8, Lexington, Ky.†

RAY BOYD PONDER

1912. M. S. (See No. 4861.)

*ERNEST WILLIAM PONZER

1903. M. S. (See No. 1391.)

G540. FRANCIS MARION PORTER

Associate; M. S., 1911; b. F 14, 1881, Circleville, O.; s. James (b. Mr 6, 1851, Amanda *do.*) and Minnie C. Shoemaker) Porter (b. Je 11, 1848, Tarlton, *do.*). Prepared in Tarlton (O.) H. S. B. S., O. Univ., 1907. Acacia. Asst., Phys. and Mech. Draw., O. Univ., 1904-05; Instr., *do.,* 1905-06; Asst., G. E. D., Univ. of Ill., 1907-08; Instr., *do.,* 1908-13; Assoc., *do.,* 1913—. Instr., U. S. A. S., summer 1917. Auth.: Mechanical Drafting, Manual Arts Press, 1915; Descriptive Geometry, John Wiley & Son. Mem., Presby. Church; Soc. for Promotion of Engng. Educ.; A. F. A. M.; Univ. Club. Married Kathryn Selina Jordan, S 10, 1908, Carroll, O. Children: David Jordan, b. S 1, 1910; Marion, b. Mr 15, 1914 (died *do.*); Charles Francis, b. My 3, 1915. *Address,* 711 W. Illinois St., Urbana; *bus. add.,* 304 Transportation Bldg., Univ. of Ill., *do.*

HORACE CHAMBERLAIN PORTER

1900. M. S. (See No. 1076.)

G541. RALPH SYDNEY POTTER

(Husband of No. 5027)

Professor; M. S., 1911; Ph. D., 1913; b. Mr 2, 1888, Fairbury, Ill.; s. P. M. (b. 1840, Vt.) and Elizabeth (Van Arsdale) Potter (b. 1844, N. Y.). Prepared in Fairbury H. S. A. B., Lake Forest Coll., 1909. Alpha Chi Sigma; Phi Lambda Upsilon. Grad. Stud. and Research Asst. to Dr. W. A. Noyes, Univ. of Ill., 1913; Asst., Chief and Assoc. Prof., Soil Chem., Ia. St. Coll. Exp Sta. Auth.: (with W. A. Noyes) Articles in *Jour. A. C. S.;* (with R. S. Snyder) *Jour. Indus. and Engng. Chem.; Ia. Exp. Sta. Research Bul.; Jour. Agr. Research;* (with T. H. Benton) *Soil Sc.* Mem., A. A. A. S.; Chem. Soc.; Phi Kappa Phi; Gamma Alpha. Married Mabel Bebb, ('12), D 25, 1913, Ames, Ia. Children: Dorothy, b. Jl 29, 1915; Janet, b. S 15, 1917. *Address,* 202 Russell Ave., Ames, Ia.; *bus. add.,* Ia. St. College, *do.*

G542. ALFRED RICHARD POWELL

Chemist; Ph. D., 1918; b. F 1, 1891, Athens, O.; s. William Alfred (b. D 3, 1858, Cincinnati) and Marie M. (Montzheimer) Powell (b. Ag 7, 1862, St. Louis). Prepared in Central H. S., Toledo, O. B. S., Univ. of

Kan., 1914; A. M., Univ. of Neb., 1915. Alpha Chi Sigma; Gamma Alpha; Sigma Xi; Phi Lambda Upsilon. Asst., Chem., Univ. of Neb., 1914-15; Grad. Asst., Chem., Univ. of Ill., 1915-16; Asst., Chem., *do.*, 1916-18. Chem. Warfare Service, 1918; 2nd Lt., Gas Mask Research Sect., Am. Univ. Exp. Sta., Washington, D. C. Auth.: (with F. W. Upson) The Effect of Certain Organic Compounds on Wheat Plants in the Soil, *Jour. Indus. and Engng. Chem.*, 1915. Mem., A. F. A. M. *Address*, 111 W. 5th St., Ottawa, Kan.

G543. EDWIN BOOTH POWERS

Professor; Ph. D., 1918; b. Ag 6, 1880, Ovilla, Tex.; s. William Wilson (b. O 27, 1837, Neosho, Mo.) and Evaline C. (Woods) Powers. Prepared in Ovilla (Tex.) Schs. A. B., Trinity Univ., Waxahachie, Tex., 1906; M. A., Univ. of Chicago, 1913. Univ. of Chicago, summers, 1905, 1908, 1910, 1913, 1914; Marine Sta., Univ. of Wash., summer 1914; Teacher H. S., 1914-15; Asst., Zool., Univ. of Ill., 1915-16; Fellow, Pharmaceutical Research, 1916-17; Grad. Stud., 1917-18; Instr., Colo. Coll., 1918; Prof., Biol., Colo. Coll., Colorado Springs, Colo., 1918—. Auth.: (with V. E. Shelford) Articles in *Biol. Bul.* and *Ill. St. Lab. Nat. Hist.* Mem., A. A. A. S.; Geog. Soc.; Am. Microscopic Soc.; Am. Assn. of Econ. Entomol.; Am. Entomol. Soc.; The Ecol. Soc. of Am. Married Pauline Watkins, Je 9, 1918, Dallas, Tex. *Address*, 324 E. Uintah St., Colorado Springs, Colo.; *bus. add.*, Colorado College, *do.*

J. ORIN POWERS

1918. A. M. (See No. 8674.)

JOHN LOSSEN PRICER

1907. A. M. (See No. 3144.)

ALVA LEROY PRICKETT

1918. A. M. (See No. 5878.)

DAVID CHANDLER PRINCE

1913. M. S. (See No. 5370).

LORING HARVEY PROVINE

1909. A. E. (See No. 1950.)

WILLIAM SING-CHONG PUNG

1915. M. S. (See No. 6495.)

G544. HADLEY WINFIELD QUAINTANCE

Instructor; A. M., 1900; b. Ag 11, 1864, Cable, Ill.; s. James Stewart (b. S 5, 1831, Bucyrus, *do.*) and Martha Ann (Hardenbrook) Quaintance (b. Mr 11, 1837, Mt. Gilead, *do.*). Prepared in Prep. Dept., Univ. of Neb. LL. B., No. Ill. Coll., 1889; A. B., Univ. of Neb., 1896; D. C. L., Columbia, 1902; Ph. D., Univ. of Wis., 1904. Clerk, U. S. Census Office, and Stud., Columbia, 1900-02; Stud., Univ. of Wis., 1902-03; Prin., Cml. Dept., H. S., Lincoln, Nebr., 1903-04; Instr., Econ., Univ. of Mo., 1904-05; Assoc. Prof., Pol. Econ., and Prin., Sch. of Commerce, Univ. of Wyo., 1905-08; Deputy Co. Treas., Albany Co., Wyo., 1911-15; Prof., Ger. and Pol. Sc., Lenox Coll., 1916-17; Instr., Accounting, Walton Sch. of Commerce, Chicago, 1917—. Auth.: Articles in *Pub. of Am. Econ. Assn.; Am. Jour. of Pol.; Mag. of Am. Hist.; Bailey's Cyclopedia of Am. Agr.* Mem., Baptist Church; A. F. A. M. Married Edna J. Mindil, Ag 15, 1905, Washington D. C. Children: Charles Winfield, b. Ag 21, 1906; Martha Belle, b. Ag 21, 1908; James Donald, b. O 3, 1911. *Address*, 1621 Division St., Chicago; *bus. add.*, Walton School of Commerce, *do.*

G545. FRIEND CURTIS QUEREAU

Director; M. S., 1908; b. N 9, 1882, Plano, Ill.; s. Worthy (b. 1856, Red Creek, N. Y.) and Clara Graves (Curtis) Quereau (b. 1850, Plano, Ill.). Prepared in Gueydan H. S. B. S., La. St. Univ., 1906. Agr. Club; Pres., Sr. Class; Valedictorian. Instr., An. Husb., Univ. of Tenn., 1907-08; Asst. Prof., Dept., An. Indus.; Asst., West Tenn. Exp. Sta., Jackson, Tenn.; Asst. Dir., Rice Exp. Sta., Crowley, La. Auth.: Relation of Steer Feeding to Farm Econ., Bul. 79; Sheep and Lambs in Tennessee, Bul. 84; Articles on Rice and An. Husb., *Rice Jour.* Mem., Am. Breeders' Assn.; Am. Soc. Agron.; A. F. A. M.; K. T. Married Lucile McGee Long, Ja 11, 1910, Jackson, Tenn. Child, Worthy Thomas, b. O 18, 1911. *Address*, New Iberia, La.

G546. JOHN CALVIN QUIMBY

Teacher; M. S., 1917; b. Jl 23, 1885, Blaine, O.; s. C. H. Quimby. Prepared in Linsley Mil. Inst., Wheeling, W. Va. B. S., O. St. Univ., 1912. Teacher, H. S., Centralia, Ill., 1912-13; do., H. S., Rochester, Minn., 1913-16. *Address*, 215 Howard St., Bridgeport, O.; *bus. add.*, High School, Rochester, Minn.

G547. BARNEY SIMONSON RADCLIFFE

Chemist; M. S., 1910; b. Je 27, 1884, Harrison, O.; s. George W. (b. New Hampshire, O.) and Emma (Simonson) Radcliffe (b. Harrison, O.). Prepared in Miami Univ. Acad. A. B., Miami Univ., 1908. Sigma Chi; Scholarship, Ceram., 1908-09. Jr. Ceram. Chem., Pittsburg, 1910; Chem., Denny-Renton Clay & Coal Co.; Asst. Ceram., Univ. of Ill. *Address*, 707 W. Illinois St., Urbana, Ill.†

DWIGHT T. RANDALL

1905. M. E. (See No. 1078.)

FRANK ALFRED RANDALL

1909. C. E. (See No. 2488.)

G548. OSCAR ALAN RANDOLPH

Professor; M. S., 1913; Ph. D., 1916; b. N 25, 1886, Summersville, Mo.; s. James Evans and Rebecca Ann (Craegar) Randolph. Prepared in Central H. S., Kansas City, Mo. B. S., Mo. Sch. of Mines, 1911. Pi Kappa Alpha; Tau Beta Pi. Stud. Asst., Chem., Mo. Sch. of Mines, 1910-11; Asst., Phys., Univ. of Ill., 1911-16; *do.*, Univ. of Colo., 1916-18; Asst. Prof., *do.*, 1918—. Mem., Sigma Xi; A. C. S.; A. A. A. S.; Am. Phys. Soc.; Am. Math. Soc. Married Edith Schultz, Je 9, 1911, Rolla, Mo. Child, Oscar Alan, Jr., b. D 21, 1917. *Address*, 802 University Ave., Boulder, Colo.; *bus. add.*, Univ. of Colorado, *do.*

G549. MAX RAVITCH (MARCUS ELI RAVAGE)

Author; A. M., 1910; b. Je 25, 1884, Berlad, Roumania; s. Jehuda Loeb (b. 1847, Kishineff, Russia) and Bella (Rosenthal) Ravitch (b. 1850, Berlad, Roumania). Prepared in De Witt Clinton H. S., New York City. A. B., Univ. of Mo., 1909. Cosmopolitan Club. Fellow, Eng., 1909-10; Grad. Work, Columbia, 1910-11; Instr., Eng., Kan. St. Agr. Coll., 1911-12; Auth., 1912-14; Editorial Work and Teacher, 1914-16; Writer, 1917—. Auth.: An American in the Making, Harper & Bros., 1917; The Prophet from America, *Harper's;* To America on Foot, *do.;* My Plunge into the Slums, *do.;* Immigrant's Luck, *do.;* The Loyalty of the Foreign Born, *Century and do.;* Absorbing the Alien, *do.;* The Tired College Man, *do.*, 1918; The Religion of Sanity, *do.* adopted pseudonym, Marcus Eli Ravage, 1917. Married Jeanne Louise Martin, D 2, 1915. Children: Suzanne Anna, b. D 20, 1916; Louise Belle, b. F 14, 1918. *Address*, 867 W. 181st St., New York City.

GEORGE JOSEPH RAY

1910. C. E. (See No. 1165.)

G550. SAMUEL HAWKINS RAY

M. S., 1914; b. Ap 6, 1889, Weatherford, Tex.; s. W. G. Ray. B. S., A. and M. Coll., Tex., 1911. *Address,* San Antonio, Tex.

ISAAC STUART RAYMOND

1895. M. L. (See No. 9.)

WILLIAM HORACE RAYNER

1913. C. E. (See No. 3925.)

G551. MASON KENT READ

Oil Geologist; M. S., 1916; b. Mr 12, 1891, Mauseon, O.; s. Edward A. Read. Prepared in Doane Acad. B. S., Denison Univ., 1914. Oil Geologist, Wichita Nat. Gas Co., Bartlesville, Okla. *Address,* Box 578, Bartlesville, Okla.†

G552. HARRY WILFRED REDDICK

Professor; A. M., 1906; b. F 6, 1883, Raysville, Ind.; Prepared in Knightstown (Ind.) H. S. A. B., Ind. Univ., 1904; Univ. of Chicago, 1905. Ph. D., Columbia, 1910. Phi Kappa Psi. Instr., Math. and Phys., H. S., Alexandria, Ind.; *do.,* Univ. Acad., 1904-05; Teaching Fellow, *do.,* 1905-06; Instr., Math., Shortridge H. S., Indianapolis, 1906; *do.,* Columbia, 1909-15; Prof., Math., and Head of Dept., Cooper Union Sch., New York City, 1915—. Engr., Ord. Dept., Langley Field, Hampton, Va., summer 1918; Washington, D. C. Auth.: Articles in *Am. Jour. of Math.; Annals of Math.; Am. Math. Monthly; Engng. News and Educ. Review.* Mem., M. E. Church; Sigma Xi; Am. Math. Soc.; Math. Assn. of Am. *Address,* Dept. of Math., Cooper Union, New York City.

G553. JAMES KEEL REED

A. M., 1917; b. S 30, 1893, Lamb, Ind.; s. Fred T. Reed. Prepared in Man. Tr. H. S., Indianapolis; Butler Coll. A. B., Wabash Coll., 1915; Asst. Chem., Wabash Coll., 1914-15. *Address,* 222 N. Holmes Ave., Indianapolis.†

G554. SUSAN MARTHA REED (STIFLER)
(Wife of No. G648)

A. M., 1908; Ph. D., 1913; b. Ag 16, 1884, Roxbury, Mass.; d. John Richard (b. Mr 25, 1832 Ware, Mass.) and Martha Huntington (Dudman) Reed (b. Ap 23, 1849, Yarmouth, Nova Scotia). Prepared in Westfield (Mass.) H. S. A. B., Mt. Holyoke Coll., 1907. Alpha Chi Omega; Phi Beta Kappa. Fellow, Hist., Univ. of Ill., 1910-11; Asst., Hist., *do.,* 1908-10; Head, Hist. Dept., Lake Erie Coll., Painesville, O., 1913-15. Auth.: Church and State in Massachusetts, 1691-1740, *Univ. of Ill. Studies in the Social Scs.,* Vol. 3, 1914; Cartography of the Mississippi Valley in the 18th Century, *Miss. Valley Hist. Review,* 1916. Mem., Am. Hist. Assn.; Congr. Church; Assn. of Collegiate Alumnae. Married William Warren Stifler (g'08), O 16, 1915, Westfield, Mass. Child, William Warren, Jr., b. N 26, 1916. *Address,* 54 Court St., Westfield, Mass.; *bus. add.,* Peking Union Medical Coll., Peking, China.

JOHN CORWIN REEDER

1918. A. M. (See No. 8696.)

G555. CHARLES CHRISTIAN REES

Pathologist; A. M., 1915; b. Jl 23, 1890, Rochester, Ind.; s. Milton O. (b. D 28, 1850, Monticello, Ind.) and Margaret I. (Hoover) Rees (b. O 19, 1855, Rochester, Ind.). Prepared in Rochester (Ind.) H. S. A. B., Wabash Coll., 1913. Delta Tau Delta; Gamma Alpha; Sigma Xi. Grad. Stud., Earlham Coll.; Univ. of Wis.; Fellowship, Univ. of Ill. Capt., 325th F. A., Camp Taylor, Ky.; Camp de Souge, France, 1918-19; Mustered out, Mr 3, 1919. Mem., Bot. Soc. of Am.; Am. Phytopathol. Soc.; Lafayette Country Club. *Address,* 518 Pontiac St., Rochester, Ind.; *bus. add.,* c/o Louisville Soap Co., Louisville, Ky.

G556. EDWIN ARTHUR REES

Chemist; Ph. D., 1918; b. Ap 8, 1891, Denver, Col.; s. Charles Rees. A. B., Univ. of Denver, 1913; A. M., *do.,* 1914. Stud. and Asst., Chem., Univ. of Ill., 1915-18; Research Chem., DuPont Powder Co., Wilmington, Del., 1918—. *Address,* Garfield, Ut.; *bus. add.,* Du Pont Powder Co., Wilmington, Del.

G557. MAURICE H. REES

Professor; A. M., 1905; b. Ap 27, 1880, Newton, Ia.; s. S. H.(b. Ag 4, 1847, Williamstown, O.) and Margaret (Holmes) Rees (b. Ap 11, 1858, Salem, Ind.). Prepared in Newton H. S. A. B., Monmouth Coll. Fellowship, Zool., Univ. of Ill., 1905; Prof., Nat. Sc., York Coll., York, Neb., 1905-06; Prof., Biol., Tarkio Coll., Tarkio, Mo., 1906—. Q. M. Sergt., Ia. N. G., 1889-1901. Married Elizabeth M. Prather, Je 21, 1911. *Address,* Tarkio College, Tarkio, Mo.

HARRY PAYNE REEVES

1914. A. M. (See No. 5891.)

ERNEST ALEXANDER REID

1915. M. S. (See No. 6505.)

G558. PAUL FREDERICK REIFF

Instructor; Ph. D., 1912; b. My 30, 1870. Basel, Switzerland; s. F. C. Reiff. Ph. D. Basel Univ., Switzerland, 1901. Tlibingen, Ger.; Berlin; Erlangen, Ger.; Harvard; Asst., Ger., Harvard, 1901-02; Instr., *do.,* Univ. of Wash., 1902-03; Instr., Wash. Univ., 1903-06; Purdue Univ., 1907-08. *Address,* 5721 Cottage Grove Ave., Chicago.

G559. THEODORE GEORGE WELLESLY REINECKE

Lecturer; M. S., 1917; b. F 4, 1888, Ceres, Cape Province, South Africa; s. D. M. Reinecke. Prepared in Boys H. S., Wellington; Ceres Pub. Sch.; Univ. of Cape Town; Rhodes Univ. Coll. B. A., Univ. Cape of Good Hope, 1907. Asst. Demonstrator, Chem. Dept., South Africa Coll., 1908-09; Lecturer, Chem., Sch. of Agr., Potcheptroom, Transvaal, 1910-16. *Address,* Box 181, Potchefstroom, Transvaal, South Africa.

G560. JULIUS ADAM REINEMUND

Merchant; A. M., 1912; b. D 4, 1890, Muscatine, Ia.; s. Ernst Christian (b. F 11, 1864, Ger.) and Ida Louise (Reuling) Reinemund (b. N 18, 1863, Muscatine, Ia.). Prepared in Muscatine (Ia.) H. S. A. B., Augustana Coll., 1911. Merchant, Reinemund & Co., Retailer of dry goods and gen. merchandise, Muscatine, Ia. Married Eva Elizabeth Nelson, Ap 14, 1915, Chicago Hgts., Ill. *Address,* 503 E. 9th St., Muscatine, Ia.; *bus. add.,* 117 119th St., *do.*

AMANDA BARBARA RENICH (DAILEY)

1914. A. M. (See No. 4382.)

MARY EMMA RENICH

1912. A. M. (See No. 4872.)

G561. LLOYD HILTON REYERSON

Chemist; A. M., 1917; b. My 1, 1893, Dawson, Minn.; s. John E. (b. S 5, 1867, Green Bay, Wis.) and Lydia (Hilton) Reyerson (b. My 18, 1866, Osage, Ia.). Prepared in Dawson (Minn.) H. S. A. B., Carleton Coll., 1915. Alpha Chi Sigma; Phi Lambda Upsilon.

Jr. Gas. Chem., Bur. of Mines, War Gas Investigations, Washington, D. C., 1917-18. 2nd Lt., Chem., Service Section, Am. Univ. Exp. Sta., Washington, D. C.; *do.*, Baltimore, Md., 1918-19; Mustered out, Ja 22, 1919. Mem., A. C. S., 1915—. Married Nelle Nickell, Mr 7, 1918, Washington, D. C. *Address*, Dawson, Minn.

G562. ERNEST SHAW REYNOLDS

(Son of Nos. 49, 50)

Professor; Ph. D., 1909; b. D 7, 1884, Glendale, Mont.; s. Henry Sheldon ('74), (b. Providence, R. I.) and Frances Adelia (Potter) Reynolds ('74), (b. Mr 13, 1853, Albion, Mich.) Prepared in Providence (R. I.) H. S. Ph. B., Brown Univ., 1907; A. M., *do.*, 1907. Gamma Alpha; Sigma Xi; Phi Kappa Phi. Asst. Prof., Bot., Univ. of Tenn., 1909-12; Assoc. Prof., *do.*, N. Dak. Agr. Coll., 1912—; Ed., *Tenn. Acad.* Auth.: Flora of the Great Swamp of Rhode Island, *Rhodora*, Vol. 9, 1907; Scirpus Hudsonianus in Rhode Island, *do.*, Vol. 10, 1908; Notes on Botrychium in Tennessee, *do.*, Vol. 13, 1911; Plant Pathology in its Relations to Other Sciences, *Science* 1908; The College Regulations of Fraternities, *Educ. Review*, 1911; The Relations of Parasitic Fungi to their Host Plants, *Bot. Gazette*, 1912; Abstractor, Pathol. Section of Bot. Abstracts. Mem., New Eng. Bot. Club; A. A. A. S.; Am. Phytopathol. Soc.; Ill. Acad. of Sc., 1908-09; Tenn. Acad. of Sc.; Bot. Soc. of Am.; N. Dak. Acad. of Sc. Married Ruth Evelyn Caverley, S 3, 1912. Children: Eleanor Frances, b. Je 14, 1914; Ernest Shaw, Jr., b. Jl 12, 1917. *Address*, Agricultural College, Fargo, N. Dak.

HENRY S. REYNOLDS

1879. M. S. (See No. 50.)

*STEPHEN AVERY REYNOLDS

1897. M. L. (See No. 11.)

EDWARD MELVILLE RHODES

1913. M. S. (See No. 1401.)

PERCY McCLURE RICHARDS

1915. E. E. (See No. 3931.)

G563. CLARENCE HUDSON RICHARDSON

Professor; M. S., 1918; b. Jl 21, 1890, West Plains, Mo.; s. E. F. and Nannie Belle (Hudson) Richardson. Prepared in Buffalo (Ky.) H. S. B. S., Univ. of Ky., 1913. Instr., Math., H. S., Marion, Ky., 1913-14; *do.*, Columbia Coll., Fla., 1914-16; Asst., Math., Univ. of Ill., 1916-18; Head, Dept. and Prof., Math., Georgetown Coll., 1918—. Mem., Phi Delta Kappa. Married Agnes Brownfield, N 7, 1914, Jefferson, Ind. Child, Clarence Hudson, Jr., b. My 25, 1916. *Address*, Buffalo, Ky.; *bus. add.*, Georgetown College, Georgetown, Ky.

ROBERT EARL RICHARDSON

1903. A. M. (See No. 1581.)

FRANK ERWIN RICHART

1915. M. S. (See No. 6516.)

FREDERICK WILLIAM RICHART

1905. M. E. (See No. 668.)

JOHN JEFFERSON RICHEY

1910. C. E. (See No. 1955.)

NATHAN CLIFFORD RICKER

1878. M. Arch. (See No. 13.)

G564. CHARLES FREDERICK CURTIS RILEY

Professor; M. S., 1912; b. Ap 17, 1878, Manchester, Eng. Prepared in Crete Acad. A. B., Doane Coll., 1901; A. B., Univ. of Mich., 1905. Asst., Biol. Meteorol. Observatory, Doane Coll., 1897-1901; Grad. Scholar, Univ. of Neb., 1901; Prin., H. S., Neb., 1901-02; Teacher, H. S., Ind., 1904-05; Asst., Zool., Univ. of Mich., 1902-04; Head, Dept. of Biol., Simpson Coll.; *do.*, St. Norm. Schs. of Kan. and Minn., 1905-11; Fellow, Zool., John Hopkins Univ., 1910. Prof., New York St. Sch. of Forestry, Syracuse, N. Y. *Address*, New York State School of Forestry, Syracuse, N. Y.

G565. CLARISSA RINAKER

(Sister of Nos. 8700, G566)

Associate; A. M., 1911; Ph. D., 1913; b. Carlinville, Ill.; d. Thomas (b. 1857, *do.*) and Fanny E. (Kelley) Rinaker (b. 1859, Kankakee, Ill.). Prepared in Carlinville H. S.; Blackburn Acad. A. B., Blackburn Coll., 1903. Chi Omega; Delta Sigma. Scholarship, Univ. of Ill., 1910; Fellowship, *do.*, 1911; Instr., Eng., *do.*, 1913-18; Associate, *do.*, 1918—. Auth.: Thomas Warton, A Biographical and Critical Study, *Univ. of Ill. Studies in Lang. and Lit.*, Vol. 2, No. 1, 1916; William Manor and Thomas Warton, *Notes and Queries*, 1914; Twenty six Unedited Letters from Thomas Warton, *Jour. of Eng. and Geramanic Philol.*, Vol. 14, 1915; Thomas Warton's Poetry and Its Relation to the Romantic Movement, *Sewanee Review*, Vol. 23, 1915; Thomas Warton and the Historical Method in Literary Criticism, *Publications of Mod. Lang. Assn.*, 1915; Thomas Edward's Sonnets, *Mod. Lang. Notes*, Vol. 30, 1915; The Dualism of Mr. P. E. More, *Philosophical Review*, Vol. 26, 1917. Mem., Mod. Lang. Assn., 1913—. *Address*, 908 W. Nevada St., Urbana; *bus. add.*, 301 Univ. Hall, Univ. of Ill., *do.*

G566. HARRIET BECKWITH RINAKER (HOWE)

(Sister of Nos. 8700, G565)

Home Demonstration Agt.; A. M., 1909; b. F 12, 1886, Carlinville, Ill.; d. Thomas (b. Ag 15, 1857, *do.*) and Fanny Estelle (Kelly) Rinaker (b. S 27, 1859, Kankakee, Ill.). Prepared in Carlinville H. S.; Blackburn Acad. A. B., Blackburn Univ., 1904; A. D. E., Lewis Inst., 1905. Chi Omega; Delta Sigma; H. Sc. Club; Scholarship, H. S., 1908-09. Special Teacher, pub. schs., H. Sc., Kansas City, Mo., 1906-07; St. Fair Sch. of Dom. Sc., 1905-11; Asst., H. Sc., 1909-11; Instr., 1911-13; Dist. Leader, War Emergency Home Demonstration Service, U. S. Dept. of Agr., Hdqtrs., Carlinville, Ill. Auth.: Fuels and their Utilization in Processes of Cooking, *Jour. of Home Econ.*, 1910. Mem., Am. Home Econ. Assn.; Assn. of Coll. Alumnae; Am. Health League; Carlinville Lib. Assn. Married Paul E. Howe, Je 18, 1913. Child, Clarissa, b. Ag 19, 1914. *Address*, 63 Jefferson Road, Princeton, N. J.

CHARLES TRESCOTT RIPLEY

1912. M. E. (See No. 3935.)

G567. LEWIS BRADFORD RIPLEY

M. S., 1916; b. S 20, 1894, East Hartford, Conn. Prepared in Glastonbury (Conn.) H. S. B. S., Trinity Coll., 1915. Lab. Asst., St. Entomol., summer 1913. *Address*, Glastonbury, Conn.†

G568. WALTER JOHN RISLEY

Professor; A. M., 1907; b. Mr 16, 1874, Logan, O.; s. John (b. Je 5, 1849, *do.*) and Elizabeth (Drescher) Risley (b. Je 15, 1843, *do.*). Prepared in Logan (O.) H. S.; O. Univ., 1895-97. B. S., Univ. of Mich., 1900; A. M., Harvard Univ., 1908. Delta Tau Delta. Instr., Math., O. Univ., 1897; *do.*, Joliet Tp. H. S., 1900-03; *do.*, Armour Inst., 1903-05; Asst., Math., Univ. of Ill., 1905-07; Scholarship, Harvard, 1908-09; Stud., 1907-10; Asst., Astronomy, Harvard, 1907-09; Instr., Math. 1909-10; Prof., Math., James Millikin Univ.,

1910—. Ft. Sheridan, Ill.; Mustered out, S 16, 1918. Auth.: Algebra, Parts I, II, III, Am. Sch. of Cor., Chicago; (with C. E. Leigh) Geometry, *do.*, 1905, (with W. C. McDonald) Envelopes of one parameter families of plane curves, *Annals of Math.*, Vol. 12, 1911. Mem., Math. Assn. of Am.; Fellow, A. A. A. S.; Soc. for Promotion of Engng. Educ. Married Bessie R. Risley, Ja 16, 1897, Athens, O. Children: Walter John, Jr., b. N 1897; Ralph Edwin, b. D 1898; Lee Carlton, b. My 1903; Donald Lloyd, b. S 1915. *Address,* 155 N. Taylor Ave., Decatur, Ill.; *bus. add.*, James Millikin Univ., *do.*

RAYMOND JEFFERSON ROARK

1912. M. S. (See No. 4875.)

G569. RURIC CREEGAN ROARK

(Brother of No. 4875)

Chemist; A. M., 1908; b. Mr 13, 1887, Glasgow, Ky.; s. Ruric Nevel (b. 1850, Greenville, Ky.) and Mary (Creegan) Roark (b. Ia.). Prepared in Lexington (Ky.) H. S.; Ky. St. Univ., 1903-05; Clark Univ., Worcester, Mass., 1905-06. A. B., Univ. of Cincinnati, 1907; Ph. D., George Washington Univ., 1917. Sigma Xi. Grad. Asst., Organic Chem., Univ. of Ill., 1907-08; Fellow, Chem., Univ. of Wis., 1910-11; Asst. Chem., Bur. of Chem., U. S. Dept. of Agr., 1908-17; Chief Chem., U. S. San. Products Corp., Chicago, 1917—. Mem., A. C. S. *Address,* 4738 Kenwood Ave., Chicago; *bus. add.*, 2834 Loomis St., *do.*.

ELMER ROBERTS

1917. Ph. D. (See No. 5901.)

G570. GWLADYS ELLEN ROBERTS

Teacher; A. M., 1917; b. D 3, 1893, Bedford, Ind.; d. Richard (b. 1862, Liverpool, Eng.) and Alice (Withman) Roberts (b. 1864, Bedford, Ind.). Prepared in Bedford (Ind.) H. S. A. B., Hanover Coll., 1916. Alpha Delta Pi. Teacher, H. S., Bedford, Ind., 1917—. *Address,* 1131 M St., Bedford, Ind.; *bus. add.*, High School, *do.*

HARRY ASHTON ROBERTS

1916. C. E. (See No. 1758.)

ALBERT FOWLER ROBINSON

1891. C. E. (See No. 246.)

LEWIS ARCHIBALD ROBINSON

1901. A. M. (See No. 1167.)

RAYMOND ELDER ROBINSON

1909. M. S. (See No. 3524.)

WARD REID ROBINSON

1909. C. E. (See No. 2804.)

G571. ETHEL JUANITA ROBISON

Teacher; A. M., 1909; b. Jl 9, 1887, Chesterfield, Ill.; d. Thomas Marshall (b. D 10, 1855, Greenfield, Ill.) and Mary (Deeds) Robison (b. O 3, 1864, Carlinville, Ill.). Prepared in Carlinville H. S. A. B., Blackburn Coll., 1908. Sigma Kappa; Delta Sigma. Scholarship; Latin Honors, 1908. Prin., H. S., Amboy, Ill., 1909-11; *do.*, White Hall, Ill., 1911-13; *do.*, Middlesboro, Ky., 1913-14; Teacher, Latin, Virden, Ill., 1914-15; *do.*, Cairo, Ill., 1915—. Mem., Epis. Church; O. E. S. *Address,* 518 Johnson St., Carlinville, Ill.; *bus. add.*, High School, Cairo, Ill.

ANNA SOPHIE ROGERS

1914. A. M. 1917. Ph. D. (See No. 4876.)

G572. JEROME STANLEY ROGERS

(Husband of No. 3959)

Chemist; M. S., 1909; b. N 8, 1884, Honeoye Falls, N. Y.; s. Luther H. and Frances A. (Hall) Rogers. Prepared in Honeoye Falls (N. Y.) H. S. B. S., Syracuse Univ., 1907. Grad. Asst., Chem., Univ. of Ill.; Grad. Stud., Geo. Washington Univ.; Asst. Chem., Pa. St. Coll. Exp. Sta.; Bur. of Chem., U. S. Dept. of Agr., Washington, D. C.; Chem., Kistler Lesh & Co., Morganton, N. C., 1918—. Mem., A. C. S. Married Essie May Seed ('09), Ag 30, 1911, Newaygo, Mich. Child, Frances Parker, b. F 12, 1917. *Address,* Kistler Lesh & Co., Morganton, N. C.

CHARLES WESLEY ROLFE

1878. M. S. (See No. 14.)

MARTHA DEETTE ROLFE

1904. A. M. (See No. 1407.)

SUSAN FARLEY ROLFE (BUTLER)

1909. A. M. (See No. 1957.)

CLARENCE SAMUEL ROSS

1915. A. M. (See No. 5908.)

G573. ELLISON LLOYDE ROSS

Professor; Ph. D., 1912; b. Je 13, 1881, Dixon, Ill.; s. W. B. (b. 1856, *do.*) and Idell Lei (Van) Ross (b. 1858, *do.*). Prepared in Sutherland (Ia.) H. S. B. S., Ia. St. Coll., 1904; M. D., N. W. Univ., 1918. Sigma Xi; Alpha Kappa Kappa. Physiol. Chem., Ill. St. Psychopathic Inst., 1912-14; Instr., Pharmacology, and Med. Stud., N. W. Univ. Med. Sch., 1914-18; Asst. Prof., *do.*, 1918—. Mem., Am. Soc. of Biol. Chemists; Am. Soc. of Pharmacology and Therapeutics. Married Katharin Sterling, S 1, 1912, Cashmere, Washington. Child, Betty, b. Jl 20, 1913. *Address,* 6928 Lakewood Ave., Chicago; *bus. add.*, 2431 S. Dearborn St., *do.*

G574. JOHN CARL ROSS

Research Chem.; M. S., 1915; Ph. D., 1916; b. D 11, 1892, Sea Point, Cape Town, Africa; s. D. D. Ross. Prepared in Sea Point (Africa) H. S. B. S., Univ. Cape of Good Hope, 1911. Instr., S. Africa Coll. H. S.; *do.*, Agr. Sch., Middleburg, Cape Province, 1912-13; Grootfontein Sch. of Agr., South Africa; Research Chem., Elsenburg Sch. of Agr., Mulder's Vlei, Cape Province, *do.*, 1918—. *Address,* Rhien Villa, Main Road, Sea Point, Cape Province, South Africa; *bus. add.*, Elsenburg Sch. of Agr., Mulder's Vlei, Cape Province, South Africa.

KENNETH DWIGHT ROSS

1917. A. M. (See No. 7907.)

LUTHER SHERMAN ROSS

1890. M. S. (See No. 581.)

G575. VERNE RALPH ROSS

Teacher; A. M., 1909; b. My 24, 1885, Donnellson, Ill.; s. Milton C. (b. Ag 12, 1846, *do.*) and Cornelia A. Foster (b. Greenville, Ill.). Prepared in Donnellson H. S. A. B., James Millikin Univ., 1908. Alpha Sigma Theta; Orlandian Lit. Soc. Teacher, Sc., Citrus H. S., Azusa, Calif., 1909-11; Chem., Los Alomitos Sugar Co., Los Alomitos, Calif., 1911; Teacher Sc., H. S., Covina, Calif., 1911—. Mem., Presby. Church; A. C. S. Married Isabel Bumgarner, Je 23, 1909, McNabb, Ill. Children: Joseph Foster, b. O 11, 1910; Virginia Louise, b. Ag 31, 1915. *Address,* High School, Covina, Calif.

FLOYD ELBA ROWLAND

1915. A. M. 1918. Ph. D. (See No. 6531.)

HARRISON AUGUST RUEHE

1916. M. S. (See No. 4881.)

EARLE UNDERWOOD RUGG

1917. A. M. (See No. 7477.)

G576. HAROLD ORDWAY RUGG

Professor; Ph. D., 1915; b. Ja 17, 1885, Fitchburg, Mass.; s. Edward F. Rugg. B. S., Dartmouth Coll., 1908; Civ. Engr., Lincoln-Jefferson Univ., 1909-11; *do.*, 1909. Tutor, Hist., Dartmouth Coll., 1906-09; Asst. Instr., Graphics, *do.*, 1908; Instr., Millikin Univ., 1909-11. *Address*, c/o Educ. Dept., Univ. of Chicago, Chicago.

GUY HENRY RUMP

1912. C. E. (See No. 2233.)

G577. LEWIS WILLIAM RUPP

Minister; A. M., 1911; b. N 9, 1887, Zelienople, Pa.; s. Rev. John Charles Francis (b. 1856, Dayton, Pa.) and Zelia (Hill) Rupp (b. 1860, Leechburg, Pa.). Prepared in Coll. Inst., Morrisburg, Ont.; Thiel Coll., Greenville, Pa., 1908-09. A. B., Carthage Coll., 1910. Scholarship, Univ. of Ill., 1910-11; Teacher, Allentown, Pa., 1911-12; Theol. stud., Maywood, Ill., 1912-15; Minister, Leetsdale, Pa., 1915—. *Address*, P. O. Box 2, Leetsdale, Pa.

G578. ROBBINS RUSSEL

Banker; M. S., 1916; b. O 7, 1892, Jacksonville, Ill.; s. Andrew (b. Je 17, 1856, *do.*) and Clara Elizabeth (Robbins) Russel (b. N 18, 1865, Cairo, Ill.). Prepared in Whipple Acad., Jacksonville, Ill. B. S., Ill. Coll., 1914. Alpha Chi Sigma. Grad. Scholarship, Univ. of Ill. Banker, Chase Nat. Bank, New York City, 1916—. Mem., Com. on Civilian Cooperation for combatting Venereal disease, Council of Nat. Defense, 1918—. Married Dorothy Worthington, Ag 26, 1916, Darling, Pa. *Address*, 19 W. 9th St., New York City; *bus. add.*, 57 Broadway, *do.*

G579. FREDERIC ARTHUR RUSSELL

Professor; Ph. D., 1916; b. Je 22, 1886, Sioux Falls, S. Dak.; s. Mark (b. Je 17, 1846, Byron, Ill.) and Florence Ida (Knappen) Russell (b. S 2, 1852, Kalamazoo, Mich.). Prepared in Sioux Falls (S. Dak.) H. S.; Albion Coll., Prep. Dept. A. B., Albion Coll., 1908. Sigma Nu. Fellow, Econ., Univ. of Ill., 1913-16; Instr., Econ., *do.*, 1916-17; Asst. Prof., Jour., Univ. of Wash., 1917—. Married Myra P. Russell, Ag 5, 1911, Hanover, Mich. Children: Carlton Parker, b. Jl 21, 1912; Helen, b. Mr 20, 1914. *Address*, 5208 14th Ave., N. E., Seattle; *bus. add.*, School of Journalism, Univ. of Wash., *do.*

GEORGE RUTLEDGE

1913. A. M. 1915. Ph. D. (See No. 4399.)

G580. ETHEL ERNESTINE SABIN

Associate; Ph. D., 1916; b. Jl 25, 1887, Windsor, Wis.; d. Samuel Wells (b. D 2, 1865, *do.*) and Ernestine Sophia (Espenett) Sabin (b. O 30, 1866, *do.*). Prepared in Madison (Wis.) H. S.; Milwaukee Downer Sem. A. B., Univ. of Wis., 1908; M. A., *do.*, 1914. Kappa Alpha Theta. Teacher, Secondary Schs., 1908-13; Grad. Scholarship, Univ. of Wis., 1913-14; Grad. Fellow, Philos., Univ. of Ill., 1914-16; Asst., Rhet., Univ. of Ill., 1916-17; Assoc., Philos., Bryn Mawr Coll., 1917—. Mem., Am. Philosophical Soc. *Address*, Bryn Mawr Coll., Bryn Mawr, Pa.

G581. YASUZA SAKAGAMI

A. M., 1905; b. D 25, 1874, Wakayamaken, Japan; s. Yasube, Sakagami. Prepared in Univ. of Minn., M. L., 1899. *Address*, (†)

JOHN LANGLEY SAMMIS

1899. M. S. (See No. 1080.)

JOHN CALVART SAMPLE

1897. A. E. (See No. 991.)

THOMAS WALTER SAMUELS

1912. A. M. (See No. 3953.)

G582. CLAUDE WILLIAMSON SANDIFUR

Teacher; A. M., 1909; b. F 1, 1877, Miami, Ind.; s. Jacob A. (b. D 5, 1856, *do.*) and Florence Melvina (Williamson) Sandifur (b. 1857, *do.*). Prepared in Bunker Hill, (Ind.) H. S.; Marion Norm. Coll. A. B., Ind. Univ., 1905. Amanon; Bd. of Bus. Mgrs., *Arbutus*. Teaching Fellow, Ind. Univ., 1905-06; Instr., Univ. of Ill. Acad., 1906-11; Head, Dept., Math., Jr. Coll., Santa Barbara, Calif., 1911-12; *do.*, Home Phys. Sc., Hollywood H. S., Los Angeles, 1912—. Auth.: Progressive Questions in Chem., 1914. Mem., M. E. Church; Math. and Sc. Assn. of Calif.; N. E. A.; A. C. S. Married Lillian Pearl Clem, S 15, 1905; Miami, Ind. Children: Gladys E., b. Jl 1, 1906; Cecil C., b. Ap 23, 1908; Mae M., b. Jl 3, 1909; Florence M., b. Jl 28, 1912; Ruth S., b. N 28, 1914. *Address*, 1260 Harper Ave., Los Angeles; *bus. add.*, Hollywood High School, *do.*

ALBERT MERRITT SANTEE

1917. A. M. (See No. 7922.)

CHARLES ELLIOTTE SARGENT

1915. M. E. (See No. 492.)

G583. RACHEL LOUISE SARGENT

(Sister of No. 3531)

Teacher; A. M., 1917; b. F 10, 1891, Methuen, Mass.; d. Walter Scott (b. O 17, 1856, *do.*) and Agnes Gertrude (Jackman) Sargent (b. Mr 4, 1861, Salem, N. H.). Prepared in Methuen (Mass.) H. S.; Robinson Sem., Exeter, N. H. A. B., Bates Coll., 1914. Schol., Classics, Univ. of Ill., 1916-17; Head of Latin Dept. H. S., Champaign, 1917—. *Address*, Exeter, N. H.; *bus. add.*, High School, Champaign.

GEORGE MARVIN SAVAGE

1888. M. L. (See No. 248.)

G584. E. RANDALL SAYRE

Prin., H. S.; A. M., 1914; b. Ja 24, 1889, Flat Rock, Ill.; s. George Edgar (b. Wheeling, W. Va.) and Hallia May (Richey) Sayre (b. Flat Rock, Ill.). Prepared in Mattoon H. S. A. B., McKendree Coll., 1909. Prin., H. S., Chester, Ill., 1914—. Mem., M. E, Church; A. F. A. M.; Ill. St. Teachers Assn.; Nat. Hist. Assn. *Address*, 734 Sparta St., Chester, Ill.; *bus. add.*, High School, *do.*

G585. WATSON RUSSELL SAYRE

Analyst; M. S., 1917; b. D 22, 1890, Evans, W. Va.; s. Josephus (b. D 6, 1851, *do.*) and Elizabeth Caroline (Hogsett) Sayre (b. Ap 1852, Huntersville, W. Va.). Prepared in Marshall Coll. St. Norm. Sch., Huntington, W. Va. B. S., Univ. of W. Va., 1914. Analyst, Carnegie Steel Co., Duquesne, Pa., 1917—. Married Norma Louise Sayre, S 19, 1917, Elkins, W. Va. *Address*, 125 S. 7th St., Duquesne, Pa.; *bus. add.*, Carnegie Steel Co., *do.*

EMIL FERDINAND SCHAARMANN

1915. A. M. (See No. 6541.)

FREDERICK WILLIAM SCHACHT

1898. M. S. (See No. 1083.)

G586. EDWIN GEORGE SCHAFER

Professor; M. S., 1910; b. F 18, 1884, Jewell, Kan.; s. John C. (b. Jl 14, 1839, Ger.) and Lucy M. (Klink) Schafer (b. S 24, 1850, *do.*). Prepared in Jewell (Kan.) H. S. B. S., Kan. St. Agr. Coll., 1907. Inst., Farm Crops, Kan. St. Agr. Coll., 1910-13; Prof., Farm Crops, Wash. St. Coll., 1913—. St. Agron., Wash. Exp. St., Pullman, Wash., 1913—. Married Ella F. Miles, Ag 16, 1912, La Grange, Ill. Children: George Miles, b. Ja 15, 1914; Judith Evelyn, b. Ja 24, 1916. *Address*, Washington State College, Pullman, Wash.

G587. WILHELMINA MARIE SCHAFFER

A. M., 1912; b. Ap 25, 1890, Lake Forest, Ill.; d. George Schaffer. A. B., Lake Forest Coll., 1911. *Address*, Lake Forest, Ill.†

ALBERT JAMES SCHAFMAYER

1914. C. E. (See No. 3164.)

ALWIN LOUIS SCHALLER

1912. M. E. (See No. 3165.)

WILLIAM FRED SCHALLER

1912. M. S. (See No. 4402.)

G588. SAMUEL HAWTHORNE SCHERFEE

Teacher; A. M., 1914; b. F 11, 1880, Johnson City, Tenn.; s. Noah B. Scherfee. A. B., Stanford Univ., 1909. Teacher, H. S., Los Angeles, Calif. *Address*, 1023 W. 6th St., Los Angeles, Calif.; *bus. add.*, High School, *do.*

OTTO PAUL SCHINNERER

1914. A. M. (See No. 5923.)

FREDERICK JOHN SCHLINK

1917. M. E. (See No. 5399.)

*HELEN KATHERINE SCHOEPPERLE (BEYER)

1916. A. M. (See No. 7196.)

CLARENCE E. SCHOLL

1914. M. S. 1916. Ph. D. (See No. 5929.)

G589. WARREN RIPPEY SCHOONOVER

M. S., 1916; b. F 6, 1891, Warsaw, Ind.; s. William Rodoll (b. D 4, 1846, Pike Co., Pa.) and Anna (Rippey) Schoonover (b. My 28, 1866, Leesbury, Ind.). Prepared in Warsaw (Ind.) H. S.; Alhambra (Calif.) H. S. B. S., Occidental Coll., 1912. Gas Defense Service, A. E. F., Paris, France, 1917-18; *do.*, London, 1918—. *Address*, Alhambra, Calif.

G590. HENRY EDWARD SCHRADIECK

M. S., 1918; b. Je 4, 1886, Brooklyn, N. Y.; s. Henry Shradieck, B. S., Cornell Univ., 1916. *Address*, 535 Washington Ave., Brooklyn, N. Y.

CURT AUGUST SCHROEDER

1903. M. S. (See No. 1583.)

ERNEST RUDOLF SCHULZ

1917. M. S. (See No. 7936.)

G590A. WILLIAM FREDERICK SCHULZ

Professor; Ph. D., 1908; b. Ja 11, 1872, Baltimore, Md.; s. Alexander Henry (b. 1829, Jever, Oldenburg, Ger.) and Maria Anna (Hauser) Schulz (b. 1834, Hausen, Baden, Ger.). Prepared in Baltimore Poly. Inst.; Johns Hopkins Univ. E. E., Johns Hopkins Univ., 1900. Asst. and Instr., Phys., Univ. of Ill., 1901-06; Grad. Stud., Johns Hopkins Univ., 1906-08; Asst. Prof., Phys., Univ. of Ill., 1908—. Auth.: Manual of Experiments in General Physics, The Co-op., 1916; The Effect of a Magnetic Field upon the Absorption Spectra of Certain Rare Earths, *Astrophysical Jour.*, XXXV, 1909; The Use of the Photo Electric Cell in Stellar Photography, *Astrophysical Jour.*, XXXVIII, 1913. Assoc. Mem., Am. Physical Soc.; Am. Mimismatic Assoc.; Trustee and Treas., Unitarian Soc.; Fellow, A. A. A. S.; Permanent Treas., Cosmopolitan Club; Univ. Club; Hon. Mem., Hindusthanee Assoc. Married Christine Hindrika Beenwkes, 1900, Baltimore, Md. Children: Dorothea Sophia, 1901; Alexander Henry, 1905; William Frederick, 1912. *Address*, 926 W. Green St., Urbana.

TENJES HENRY SCHUTTE

1916. A. M. (See No. 5402.)

G591. HARRIET SCOFIELD

Teacher; M. S., 1917; b. D 3, 1892, Kansas City, Mo.; d. Ralph E. (b. N 5, 1867, Carthage, Ill.) and Ellen (Ferris) Scofield (b. S 4, 1868, *do.*). Prepared in Central H. S., Kansas City, Mo. B. S., Carthage Coll., 1915. Delta Gamma; Grad. Scholarship, Univ. of Ill. Teacher, Math., Tp. H. S, Onarga, Ill., 1916—. *Address*, 502 Locust St., Carthage, Ill.; *bus. add.*, Township High School, Onarga, Ill.

G592. EDWARD BARKER SCOGGAN

Minister; A. M., 1897; b. D 9, 1870, College Springs, Ia.; s. David M. (b. 1836, Johnston Co., Ind.) and Elizabeth (Simmons) Scoggan (b. 1840, Lexington, Ky.). Prepared in Rushville (Neb.) H. S. A. B., Amity Coll., 1896; Ph. D., *do.*, 1899. Scholar, Columbia Univ., 1897-98; Prof., Greek and Latin, Dickinson Sem., Williamsport, Pa., 1898-99; Stud., New York City, 1899-1900; Prof., Greek and Latin, Stanstead Wesleyan Coll., 1900-01; Minister, DesMoines Conference, M. E. Church, 1901—. Married Almida L. Roy, N 21, 1901. Children: Roy Commodore, b. Jl 10, 1905; Ruth Almida, b. Ag 8, 1901; Homer, b. Mr 9, 1911. *Address*, Defiance, Ia.

G593. ELEANOR BRYCE SCOTT

Teacher; A. M., 1910; b. Ap 17, 1888, Orlando, Fla.; d. Robert Philip (b. Mr 27, 1858, Bedford Co., Tenn.) and Anna Pauline (Thompson) Scott (b. O 17, 1863, Ellicott City, Md.). Prepared in Rock Island H. S. A. B., Augustana Coll., 1909. First Recipient Augustana Scholarship in Univ. Teacher, Eng., H. S., Moline, Ill., 1912; *do.*, Eng. and Ger., H. S., East Moline, Ill., 1912-14; *do.*, Ger., Villa de Chautal, Rock Island, Ill., 1914-16; *do.*, Eng., Monticello Sem., Godfrey, Ill., 1916—. *Address*, 1718 14th Ave., Moline, Ill.; *bus. add.*, Monticello Seminary, Godfrey, Ill.

FRANKLIN WILLIAM SCOTT

1912. Ph. D. 1903. A. M. (See No. 1585.)

G594. WILLIAM DOKE SCOTT

Engineer; M. E., 1910; b. N 10, 1885, Riner, Va.; s. John Doke (b. F 28, 1829, Floyd Co., Va.) and Margaret Virginia (Lucas) Scott (b. Ja 25, 1844, Childress, Va.). Prepared by pvt. tutor. B. S., Va. Poly. Inst., 1907; M. E., 1908. Res. Fellow, Engng. Exp. Sta., Univ. of Ill., 1908-10. Cadet Engr., United Gas Improvement Co., Philadelphia, 1910-11; Engr., *do.*, 1911. Mem., M. E. Church. *Address*, Riner, Va.; *bus. add.*, Broad and Arch Sts., Philadelphia.†

WINFIELD SCOTT

1918. M. S. (See No. 7939.)

*MELVILLE AMASA SCOVELL

1906. Ph. D. (See No. 85.)

*GEORGE WASHINGTON SEAMAN
1895. M. E. (See No. 774.)

G595. GEORGE WALLACE SEARS
Instructor; M. S., 1911; b. Jl 9, 1878, Kidder, Mo.; s. William Wallace (b. Ja 25, 1836, Ogdensburg, N. Y.) and Angeline Augusta (Johnson) Sears (b. S 23, 1846, Buffalo, N. Y.). Prepared in Kidder Inst. B. S., Drury Coll., 1908. Kappa Alpha; Phi Lambda Upsilon. Scholarship, 1910-11. Instr., Chem., Drury Acad.; *do.*, Chem. and Phys., H. S., Springfield, Ill., 1909-10; Asst., Chem., Univ. of Ill., 1911-14; Instr., *do.*, 1914-17; *do.*, Univ. of Nev., 1917—. Married Edith Clementine Fink, Je, 1911, Springfield, Mo. *Address*, 935 N. Virginia St., Reno, Nev.; *bus. add.*, Univ. of Nevada, *do.*

G596. CORNELIA RUTH SEAWELL
Teacher; A. M., 1913; b. D 2, 1890, Greenville, Ill.; d. Charles Wingate (b. O 1853, Richview, Ill.) and Emma Cornelia (Miller) Seawell (b. Ag 1853, Lewiston, Ill.). Prepared in Greenville H. S. A. B., Greenville Coll., 1912. Scholarship from Greenville Coll. Teacher, H. S., Greenville, Ill., 1914—. Mem., Ill. South West Div. of Teachers. *Address*, High School, Greenville, Ill.

G597. FRED B. SEELY
Professor; M. S., 1915; b. Ap 29, 1884, Chester, N. Y.; s. Fred B. (b. 1846, *do.*) and Ruth A. (Davis) Seely (b. 1849, *do.*). Prepared in Chester (N. Y.) H. S.; Worcester Acad., Worcester, Mass. B. S., Worcester Poly., 1907. Phi Gamma Delta; Sigma Xi; Tau Beta Pi. Draftsman and Testing Engr., Carpenter Steel Co., 1907-08; Instr., Mech. Engng., Villa Nova Coll., 1908-09; Engng. Dept., Du Pont Powder Co., 1909; Instr., T. and A. M., Univ. of Ill., 1909-15; Assoc., *do.*, 1915-17; Asst. Prof., *do.*, 1917—. Instr., U. S. S. M. A., Univ. of Ill., summer 1917. Auth.: The Flow of Water through a Submerged Short Pipe, *Univ. of Ill. Engng. Exp. Sta. Bul., No. 95*, 1917; The Mechanics of the Gyroscope, *Technograph*, 1914; A Conception of Acceleration, *Bul., Soc. for Promotion of Engng. Educ.*, 1915; Joint Auth.: Air Vents in Steel Pipe Lines, *Engng. Record*, 1914; The Failure of Materials underRepeated Stress, *Proceedings of Am. Soc. for Testing Materials*, 1915; The Relation between Yield Point and Proportional Limit in Various Grades of Steel, *do.*, 1916. Mem., Am. Soc. for Testing of Materials; Soc. for Promotion of Engng. Educ.; Married Anna Wood, 1908, Chester, N. Y. Children: Ralph Wood, b. Mr 6, 1912; Irving Roe, b. S 28, 1913. *Address*, 917 W. Nevada St., Urbana; *bus. add.*, Univ. of Ill., *do.*

ROBERT ST. CLARE SEESE
1913. M. S. (See No. 5405.)

HERBERT FRANK SEIFERT
1917. A. M. (See No. 7940.)

G598. ELEANOR FRANCES SEILER
Teacher; A. M., 1916; b. Mr 8, 1892, Denver; d. John (b. Jl 4, 1845, Mo.) and Mary Theresa (Poinsett) Seiler (b. O 19, 1850, Buffalo, N. Y.). Prepared in Cathedral H. S., Denver. A. B., Univ. of Denver, 1913; A. M., *do.*, 1914. Ger. Club; Glee Club. Scholarship, Phys., Univ. of Ill., 1915-16. Asst., Phys., Univ. of Denver, 1911-14; Teacher, H. S., Brighton, Colo., 1914-15; Instr., Coll. of St. Teresa, Winona, Minn., 1916-17; Asst., Phys., Univ. of Ill., 1917—. *Address*, 1107 W. Oregon St.; *bus. add.*, Univ. of Ill., Urbana.

SENTARO SEKINE
1917. Ph. D. (See No. 5933.)

G599. CHARLES TIMOTHY SENAY
Teacher; A. M., 1915; b. F 5, 1892, Norwich, Conn.; s. Mrs. L. M. Senay. Prepared in Conn. Agr. Coll. B. S., Trinity Coll., 1914. *Address*, 328 Jefferson Ave., London, Conn.

EDITH IRENE SENDENBURGH (SWENEY)
1916. A. M. (See No. 5934.)

ARTHUR BLISS SEYMOUR
1886. M. S. (See No. 291.)

ERNEST WILFORD SEYSTER
1917. A. M. (See No. 7205.)

BESSIE ESTELLE SHACKELL
1911. A. M. (See No. 4409.)

CHARLES H. SHAMEL
1891. M. S. (See No. 618.)

CLARENCE ALBERT SHAMEL
1894. M. S. (See No. 670.)

ABIA JOSEPH SHARP
1889. M. E. (See No. 327.)

RICHARD WORTHY SHARPE
1899. M. S. (See No. 775.)

ANNA SHATTUCK (PALMER)
1895. M. L. (See No. 671.)

WALTER FRANCIS SHATTUCK
1908. M. Arch. (See No. 672.)

BENJAMIN BRUCE SHAW
1916. C. E. (See No. 4901.)

HAZEL YEARSLEY SHAW
1908. A. M. (See No. 3178.)

G600. EARL WOODDELL SHEETS
Professor; M. S., 1914; b. D 23, 1886, Lost Creek, W. Va.; s. Arthur (b. Mr 4, 1858, *do.*) and Annie Jane (Wooddell) Sheets (b. D 9, 1862, Greenbank, W. Va.). Prepared in W. Va. Univ. Prep. Sch.; W. Va. Wesleyan. B. S., W. Va. Univ., 1912. Kappa Alpha; Sigma Xi. Prof., An. Husb., and An. Husbandman, W. Va. Agr. Exp. Sta. Auth.: Silos and Silage, *W. Va. Exp. Sta. Bul. 157*; Making and Feeding Silage, *do., 154*; Various articles in *Breeders' Gazette, Nat. Stockman and Farmer, W. Va. Dept. of Agr. Bul.* Mem., M. E. Church; A. F. A. M. Married Leda Cordelia Atkeson, O 29, 1912, Morgantown, W. Va. Children: Jane Atkeson, b. Ja 1, 1914; Helen Wooddell, b. N 30, 1916. *Address*, West Virginia Univ., Morgantown, W. Va.

G601. ALBERT DURAND SHEPARD
Research Chem.; M. S., 1916; b. Je 27, 1891, Brookings, S. Dak.; s. James H. Shepard. Prepared in S. Dak. St. Coll. Prep. Dept. B. S., S. Dak. St. Coll., 1914. Asst., U. S. Food and Drug Lab., Omaha, Neb., summer, 1912. *Address*, 16 Berkshire Ave., Indian Orchard, Mass.†

RALPH STEELE SHEPARDSON
1910. M. Arch. (See No. 1084.)

G602. QUEEN LOIS SHEPHERD
Instructor; Ph. D., 1913; b. S 12, 1884, Pueblo, Colo.; d. Lois J. Shepherd. Prepared in Univ. of Colo.; Univ. of Chicago. A. B., N. W. Univ., 1907; A. M., Univ. of Wis., 1910. Chi Omega. Teacher, H. S., Pueblo, Colo., 1907-09; Fellow, Philosophy, Univ. of Wis., 1909-11; Instr., Phil., Univ. of Ill., 1911-18. *Address*, 908 W. Nevada St., Urbana.

G603. CARL PAXON SHERWIN

Professor; M. S., 1913; b. My 21, 1885, Bristol, Ind.; s. Richard James (b. D 25, 1845, *do.*) and Clara Adeline (Paxon) Sherwin (b. D 6, 1853, *do.*). Prepared in Bristol and Goshen (Ind.) H. Schs. J. B. Stetson Univ., DeLand, Fla., 1907-08. B. S., Hanover Coll., 1909; M. A., Ind. Univ., 1911; Dr. Sc. Tuebingen Univ., 1915. Sigma Chi; Chi Zeta Chi. Fellowship, Chem., Ind. Univ., 1909-10; Asst. Chem., Univ. of Ill., 1910-12; Teacher, Chem. and Physics, H. S., Quincy, Ill., 1912-13; summer Emil Fischer's Lab., Berlin; Stud., Tuebingen Univ., 1913-15; Stud., Fordham Univ. Med. Sch., New York City, 1915-17; Prof., Physiol. Chem., Fordham Univ., 1917—; Biol. Chem., Pellagra Hosp., Spartanburg, S. C., summer, 1916. Auth.: Various articles on Physiol. chem., published in *Jour. of Biol. Chem.; Biol. Chem. Bul.; Berichte der Deutschen Chemischen Gesellschaft.* Mem., A. C. S.; Am. Soc. Biol. Chem.; Soc. of Exp. Biol. and Med.; Deutsche Chemische Gesellschaft. Married Effie Nickless, S 6, 1911, Bedford, Ind. Child, Carl Paxon, Jr., b. D 31, 1916. *Address,* 2656 Decatur Ave., New York City; *bus. add.,* Fordham Univ., *do.*

WALTER ANDREW SHEWHART

1914. A. M. (See No. 5938.)

SHIGETSURA SHIGA

1905. M. Arch. (See No. 776.)

HORACE ABBOTT SHONLE

1917. M. S. (See No. 7956.)

G604. GLENN ALFRED SHOOK

Professor; Ph. D., 1914; b. Jl 16, 1882, Osgood, Ind.; s. Alfred (b. *do.*) and Olive (Gould) Shook. Prepared in Moores Hill Coll., Ind. Sigma Xi. Instr., Phys., Purdue Univ., 1907-11; *do.,* Univ. of Ill., 1911-14; *do.,* Univ. of Mich., 1914-15; *do.,* Williams Coll., 1915; Prof., Phys. and Math., Wheaton Coll., Norton, Mass. Auth.: Proposed Method of Calibration of Optical Pyrometers, *Phys. Rev.,* Vol. 31, 1910; The Equipment of a High Temperature Measurement Laboratory, *Ind. Acad. of Science,* 1910; Practical Pyrometry, Wiley & Son, 1917; Five articles on Radiation Pyrometry, *Met. and Chem. Engng.,* 1912; Rechnungsapparat für die Bestimmung von Thermodynamischen Temperaturen, *Physik. Zeit.,* 1912; Three articles on Quantitative Spectrum Analysis, *Met., and Chem. Engng.,* 1913; Three articles on Refractometry, 1914; A Determination of the Sun's Temperature, *Astrophysical Jour.,* 1914; Uber die Randkarrecktion des Drieplattenkondensators, *Zeit. f Math. u Physik.,* 1915; A Differential Spectrophotometer, *Astrophysical Jour.,* 1917; A Glass Polarimeter, *Scientific Am.,* 1918; A Differential Refractometer, *Jour. Indus. and Engng. Chem.,* 1918. Married Nellie Switzer, N 15, 1911, Lafayette, Ind. Child, Elizabeth, b. O 2, 1912. *Address,* Williamstown, Mass.; *bus. add.,* Wheaton Coll., Norton, Mass.

G605. ADALINE MARGARET SHOOP (TURTON)

A. M., 1908; b. O 28, 1882, Abingdon, Ill.; d. Henry Milton (b. N 21, 1851, *do.*) and Philora Elima (Swarts) Shoop (b. O 25, 1850, *do.*). Prepared in Abingdon H. S. A. B. Hedding Coll., 1904. Teacher, Latin, H. S., Granite City, Ill., 1908-11; Asst. Prin., H. S., Wyoming, Ill. Auth.: Seneca's Attitude Toward Roman Society as Portrayed in his Letters to his Friend Lucillius, 1908. Sec., Bay View Literary Club. Married George William Turton, Jl 11, Abingdon, Ill. *Address,* 2029 D St., Granite City Ill.

JOHN RAYMOND SHULTERS

1911. A. M. 1918. Ph. D. (See No. 4419.)

NIM CHI SHUM

1916. M. S. (See No. 6566.)

G606. THEKLA MARIA SIEBENS (CHAPPEL)

(Sister of No. 7213)

Missionary; A. M., 1914; b. My 7, 1887, Minonk, Ill.; d. Klaas Gerdes (b. F 18, 1852, Riepe, Hanover, Ger.) and Henrietta (Janssen) Siebens (b. My 7, 1849 Jever, Oldenburg, Ger.). Prepared in Minonk H. S.; Chicago Sch. of Civics and Philanthropy, 1914; Univ. of Chicago, 1915-16. A. B., James Millikin Univ., 1911. Y. W. C. A.; Ger. Club; Alliance Francaise; Ger. Scholarship. Teacher, Mod. Langs., H. S., Mt. Vernon, Ind., 1911-13; do., Riverside, Ill., 1914-16; Missionary under Presby. Foreign Bd., Caracas, Venezuela, S. A., 1917-18. Mem., Stud. Volunteer Band of N. A.; Mod. Lang. Assn. of Am.; Prairie Club, Chicago. Married Merlyn Arms Chappel, Ja 10, 1917, Minonk, Ill. *Address,* Minonk, Ill.

G607. CARL HENRY SIEVER

Chemist; M. S., 1917; Prepared in Wichita H. S.; Univ. of Chicago; Harvard. A. B., Univ. of Kan., 1913. Research Chem., Hercules Powder Co.; *do.,* Exp. Sta., E. I. du Pont de Nemours & Co. Mem., A. C. S. *Address,* 304 W. 14th St., Wilmington, Del.; *bus. add.,* E. I. DuPont de Nemours & Co., *do.*

KETURAH ELIZABETH SIM

1895. M. L. (See No. 406.)

G608. SIEBELT LUKE SIMMERING

Professor; M. S., 1913; b. S 23, 1884, Hastings, Neb.; s. John Jacob and Katy (Goldenstein) Simmering. Prepared in Hastings (Neb.) H. S.; Univ. of Colo., 1910. M. E., Univ. of Colo., 1916. Tau Beta Pi; Sigma Tau; Phi Kappa Phi. Fellow, Engng., Univ. of Ill., 1912-13; Instr., Industrial Engng., Pa. St. Coll., 1913-14; *do.,* Steam and Gas Engng., Kan. St. Agr. Coll., 1914-16; Asst. Prof., *do.,* 1916; *do.,* Univ. of Colo., Boulder, Colo. Married Jessie May Simmering, S 6, 1910, Hastings, Neb. Child, Robert Edward, b. Jl 29, 1917. *Address,* University of Colorado, Boulder, Colo.

JOHN LAWRENCE SIMONICH

1915. M. S. (See No. 6569.)

ALEXANDER McDOUGALL SIMONS

1913. M. S. (See No. 5418.)

SEBASTIAN SOLON SIMPSON

1917. A. M. (See No. 8758.)

G609. MARK SKIDMORE

Professor; A. M., 1909; b. Mr 13, 1883, Greenfield, Mo;. s. James F. (b. Je 25, 1851, Paris, Tex.) and Martha Jane (Allison) Skidmore (b. D 20, 1856, Greenfield, Mo.). Prepared in Harrisonville (Mo.) H. S.; Drury Coll., 1902-03. A. B. Univ. of Mo., 1905; B. S. *do.,* 1906. Fellow Romance Langs., Univ. of Ill., 1908-10; Univ. Fellow. Rom. Lang., Columbia, 1910-11; Instr., French. Dartmouth Coll., 1911-13; Asst. Prof., Rom. Langs., Univ. of Kan., 1913-17; Asst. Prof., Rom. Langs., Univ. of Colo., summer, 1915-18; *do.,* Rom. Langs., Univ. of Ariz., 1917—. Y. M. C. A., French Army, 1918-19; Mustered out, F 22, 1919. Auth.: Translation of Joaquin Dicenta's Juan Jose in Turrill's Contemporary Spanish Dramatists, Boston, 1918; The Direct Method, *Mod. Lang. Jour.,* Vol. 1, 1917. Mem., Mod. Lang. Assn.; Am. Dialect Soc. Married Bernice Relda Bell, S 13, 1911, Carthage, Mo. Children: Relda Elizabeth, b. Jl 8, 1912; Dorothy, b. Mr 28, 1914. *Address,* 908 E. 4th St., Tucson, Ariz.; *bus. add.,* Univ. of Arizona, *do.*

G610. GLENN SEYMOUR SKINNER

Analytical Chem.; A. M., 1915; Ph. D., 1917; b. Je 1, 1890, Columbus, Kan.; s. Eugene (b. Ag 9, 1860, Albion, Ind.) and Mary Frances (Seymour) Skinner (b. N 25, 1864, Hillsboro, Ill.). Prepared in Crawford Co. (Kan.) H. S. A. B., Kan. St. Norm., 1913. Head, Analytical Chem. Dept., Univ. of Pittsburgh, 1917. 2nd Lt., Chem. Service Section, N. A., A. E. F., France, 1917-18; 1st Lt., *do.*, 1918; Mustered out, F 4, 1919. Auth.: Article in *Jour. of A. C. S. Address*, Chem. Bldg., Univ. of Ill., Urbana.

*VELMA ELETHEA SKINNER (WARD)

1901. M. L. (See No. 152.)

WILLIS APPLEFORD SLATER

1910. M. S. 1912. C. E. (See No. 2818.)

ROY HARLEY SLOCUM

1910. C. E. (See No. 1421.)

G611. GEORGIA SLOUGH (CULBRETH)

A. M., 1912; b. Jl 17, 1887 Burrton, Kan.; d. George Kellar (b. O 30, 1863, Peoria Co., Ill.) and Jessie Gordon Slough (b. O 21, 1863, do.). Prepared in Peoria and Abingdon H. Schs. A. B., Hedding Coll., 1908. Teacher, Latin, Eng. and Ger., H. S., Abingdon, Ill., 1908-09; *do.*, Edmonds, Wash., 1910-11; *do.*, Momence, Ill., 1912-14; *do.*, Elizabeth City, N. C., 1914-16. Mem., N. E. A. Married Cornelius Blackman Culbreth, Je 28, 1917, Abingdon, Ill. *Address*, Box 223, Southport, N. C.

CLARA MABEL SMITH

1918. A. M. (See No. 8767.)

FLORENCE MARY SMITH (CONARD)

1906. A. M. (See No. 1275.)

G612. FRED JOHN SMITH

Business; A. M., 1904; b. S 7, 1876, San Jose, Ill.; s. Frederick (b. Ger.) and Katrina Smith (b. *do.*). Prepared in Ger. Coll., Mt. Pleasant, Ia. A. B., Ia. Wesleyan, 1899. Phi Delta Theta. Teacher, Hist. and Ger., H. S.; Univ. of Ill., 1903-04; Univ. of Berlin, 1904-05; In business, 1905—. Mem. A., F. A. M. *Address*, 920 W. Main St., Decatur, Ill.

G613. GUY WATSON SMITH

Instructor; Ph. D., 1917; b. O 7, 1885, Castle Rock, Colo.; s. Upton Treat (b. S 22, 1843, Levant, Me.) and Sarah Elizabeth (Grout) Smith (b. Jl 26, 1849, Monroe, Me.). Prepared in Douglas Co., H. S., Castle Rock, Colo. B. S., Univ. of Colo., 1908; M. S., *do.*, 1909. Sigma Phi Epsilon; Sigma Xi; Gamma Alpha. Instr., Math. and Head of Phys. Dept., Chapin Hall, Beloit, Wis., 1917—. Auth.: Oscillograph *Univ. of Colo. Jour. of Engng.*, Vol. 5, 1909; Engng. Math. in the Fresh. yr., *do.*, Vol. 7, 1911. Mem., Presby. Church; Math. Assn. of Am.; Am. Math. Soc.; Soc. for Promotion of Engng. Educ.; A. A. A. S. *Address*, Chapin Hall, Beloit, Wis.

IRENE FERN SMITH

1917. M. S. (See No. 7971.)

IRVIN WEBSTER SMITH

1909. A. M. (See No. 3546.)

G614. JAMES ELMO SMITH

Professor; C. E., 1909; b. D 13, 1877, Boone Co., Ill.; s. Ira (b. N 28, 1839, Batavia, N. Y.) and Barbara Ann (Engelhardt) Smith (b. Mr 5, 1854, Nuremberg, Ger.). Prepared in Sharon (Wis.) H. S. B. S., Univ. of Wis., 1902. Y. M. C. A.; N. O. Whitney Club. Civ. Engr., K. L. F. & J. Ry., Knoxville, Tenn., 1902-03; Resident Engr., C. B. & Q. Ry., Mexico, Mo., 1903-04; Resident and Asst. Engr., Wis. Central Ry., Milwaukee, 1904-06; Asst. Engr., Va. & S. West. Ry., Bristol, Tenn., 1907; Asst. Prof., Civ. Engng., Univ. of Ill., 1907—; Mayor of Urbana, 1919—. Invented and patented, Draftsman's Protractor, 1910; designed, 300 ft. reinforced concrete slab bridge, Main St., Urbana; Asst. in engng. work in const., and designed sewage disposal plant, Chanute Field, Rantoul, Ill. Auth.: City Streets, *Ill. Municipal League Proceedings*, 1915; Municipal Waste Disposal by Cremation, *do.*, 1917; Street Maintenance and the Engr., *Ill. Soc. of Engrs. Annual Report*, 1916; A Mechanical Interpolator, *Engng. Record*, Vol. 69, 1914; A Retaining Wall Failure that was not a Failure, *Engng. News*, Vol. 74, 1915; Staking Bldgs. at Aviation Fields much Simplified, *Engng. News Record*, Vol. 79, 1917; Street Numbering Ordinance for Urbana, 1916. Mem., Soc. for Promotion of Engng. Educ.; Am. Ry. Engng. Assn.; Masonry Com., *do.*; Chm., Ordinance Com. for Revision of City Ordinances of Urbana, 1916; Assoc. Mem., A. S. C. E. Married Frances McClelland Dennis, Je 25, 1906, Milwaukee. Children: (stepdaughter) Katherine McClelland Dennis, b. D 9, 1902; Charles Prentiss, b. Ja 21, 1910; James Elmo, Jr., b. O 2, 1911; Harold Winston, b. Mr 5, 1915; Barbara, b. Je 29, 1907 (died Jl 8, 1907). *Address*, 805 Indiana Ave., Urbana; *bus. add.*, Univ. of Ill., *do.*

KENNETH GARDNER SMITH

1916. M. E. (See No. 2518.)

G615. LINTON MILLARD SMITH

A. M., 1918; b. Ja 30, 1895, Galesville, Wis.; s. Dr. C. C. Smith. B. S., Shurtleff Coll., 1916. *Address*, 432 N. Jackson St., Danville, Ill.

LOUIE HENRY SMITH

1899. M. S. (See No. 1085.)

G616. MERLIN GRANT SMITH

Instructor; A. M., 1916; Ph. D., 1918; b. Ag 26, 1894, Delta, O.; s. Rev. Charles Waldo (b. *do.*) and Dora Jane Smith (b. *do.*). Prepared in Pomeroy and Rayen H. Schs., O. A. B., Greenville Coll., 1915. Scholarship, Univ. of Ill., 1915-16; Fellow, *do.*, 1916-18; Instr., Math., N. W. Univ., 1918—. Married Shay Young, S 12, 1916, Lorento, Ill. Child, Bethany Jane, b. Jl 13, 1917. *Address*, Northwestern Univ., Evanston, Ill.

G617. ORRIN HAROLD SMITH

Professor; A. M., 1909; Ph. D., 1914; b. S 1, 1884, Iveyville, Ia.; s. Howes (b. Ja 31, 1854, Gouverneur, N. Y.) and Francis Henrietta (Bosisto) Smith (b. Ap 5, 1858, Elk Grove, Wis.). Prepared in Corning (Ia.) H. S. A. B., Knox Coll., 1908. Adelphic; Kappa Delta Pi; Sigma Xi. Grad. Scholarship, Univ. of Ill., 1908. Teacher, H. S., Champaign, 1909-10; Asst., Phys., Univ. of Ill., 1910-14; *do.*, The W. F. Jonston, Prof. of Phys., Cornell Coll., 1914—. S. A. T. C., Cornell Coll.; Mustered out, S 12, 1918. Auth.: Retrograde Rays from the Cold Cathode *Phys. Review*, Vol. 7, 1916. Mem., M. E. Church; Assoc. Mem. Am. Phys. Soc.; Fellow of Ia. Acad. of Sc.; Sec-Treas. of Coll. Section of N. E. Ia. Teachers' Assn. Married Jessie Cleora Lyon, Je 15, 1911, Monmouth, Ill. Children: Vernon Maurice, b. N 23, 1914; Marjorie Darling, b. Je 20, 1916. *Address*, Mt. Vernon, Ia.

G618. OTTO MITCHELL SMITH

M. S., 1918; b. My 12, 1884, Yates Center, Kan.; s. M. C. Smith. B. S., Drury Coll., 1907. *Address*, Springfield, Mo.

PERCY ALMERIN SMITH

1912. A. M. (See No. 1593.)

G619. PINCKNEY FREEMAN SMITH

Instructor; A. M., 1911; b. S 4, 1881, Brownington, Mo.; s. Joseph H. Smith. Prepared in Univ. of Wis. A. B., Univ. of Mo., 1909. Instr., Eng., N. W. Univ., 1912—. *Address,* R. 4, Brownington, Mo.; *bus. add.,* Northwestern Univ., Evanston, Ill.

ROSE SMITH

1916. A. M. (See No. 4910.)

G620. WILLIAM HENRY SMITH

Lawyer; A. M., 1907; b. N 8, 1880, Boone Co., Ind.; s. Elliott M. (b. Ag 28, 1853, Shelby Co., Ky.) and Sarah Ann (Sutton) Smith (b. Mr 31, 1857, Boone Co., Ind.). Prepared in Prep. dept., Wabash Coll. A. B., Wabash, 1906; Ind. Law Sch. Phi Delta Theta; Phi Beta Kappa; Pol. Sc. Club; Ye Inne of Chancery; Scholarship, Econ. Lawyer, Lebanon, Ind. Married Ethel Alta Smith, Je 24, 1914, Frankfort, Ind. Child, Barbara Jane, F 28, 1918. *Address,* 716 East Main St., Lebanon, Ind.; *bus. add.,* Farmers St. Bank Bldg., *do.*

G621. WILLIAM HERSCHEL SMITH

Associate; M. S., 1912; b. S 17, 1881, Tobias, Neb.; s. Herschel (b. Paw Paw, Ill.) and Jean (Clelland) Smith (b. Scranton, Pa.). B. S., Univ. of Neb., 1906. Instr., Bot., H. S., Ft. Dodge, Ia., 1907-08; *do.,* Chem. and Phys., H. S., Beatrice, Neb., 1908-10; Instr., An. Husb., Univ. of Ill., 1910-15; Assoc., An. Husb. Exten., *do.,* 1915—. Auth.: various articles for farm papers. Mem., Y. M. C. A.; A. F. A. M. Married Ruby Holman, D 22, 1909, Tobias, Neb. Child, Jean Holman, b. S 13, 1912. *Address,* 305 W. Oregon St., Urbana.

WILLIAM WALTER SMITH

1913. C. E. (See No. 1423.)

VERA JESSIE SNOOK

1912. A. M. (See No. 4912.)

G622. MARY HAZEL SNUFF

A. M., 1918; b. O 5, 1895, Berrien Springs, Mich.; d. George Snuff. B. S., N. W. Univ., 1917. *Address,* Berrien Springs, Mich.

*JEROME SONDERICKER

1883. C. E. (See No. 249.)

G623. PETER SOO-HOO

Draftsman; M. S., 1911; b. Mr 23, 1884, Hai-ping, China; s. Soo-Hoo Nam Art. Prepared in Univ. of Calif. A. B., Stanford, 1910. Draftsman, Baldwin Locomotive Wks., 1910. *Address,* 720 C St., San Rafael, Calif.†

RAFAEL ARCHANGEL SOTO

1917. A. M. (See No. 5427.)

G624. CLEONE HARDYN SOULE

Salesman; A. M., 1911; b. S 13, 1887, Monmouth, Ill.; s. Melville Cox (b. Ap 10, 1847, New York and Inez Bell (Smith) Soule (b. Jl 26, 1846, Monmouth, Ill.). Prepared in Tacoma (Wash.) H. S. A. B., Miami Univ., 1910. Beta Theta Pi. Salesman, Kittleman Leather Goods Co., Chicago, 1911; City Salesman, Love Warren Monroe Co., Wholesale Dry Goods, Tacoma, Wash., 1912—. 1st Sergt., Tacoma Home Guards, 1918. Mem., M. E. Church. Married Sylvia Alice Donahue, S 1, 1914, Tacoma, Wash. Child, Hardyn Benton, b. Mr 15, 1916. *Address,* Regenta Park, Tacoma Wash.; *bus. add.,* Love Warren Monroe Co., *do.*

HARVEY ALLEN SOVERHILL

1906. M. E. (See No. 1424.)

G625. JOHN NATHANIEL SPANGLER

Farmer; A. M., 1897; b. N 10, 1856, Gosport, Ind.; s. William (b. 1832, O.) and Sarah C. (Steele) Spangler. Prepared in DePauw Univ. Prep. Sch., Greencastle, Ind. A. B., Ind. Univ., 1891. Sch. work, 1897-1905; Farming, 1905—. Married Josie H. Stonehouse, Ag 22, 1892, Madison, Ind. Children: Ralph, b. Je 28, 1893; Mace, b. Jl 2, 1897; Gladys, b. S 30, 1900; Waunita, b. My 1, 1907; baby, b. Jl 26, 1909. *Address,* Frederick, Okla.†

MARY MARGARET SPANGLER

1913. A. M. (See No. 4914.)

MARION EMELINE SPARKS

1900. A. M. (See No. 918.)

MYRTLE EVA SPARKS

1890. A. M. (See No. 582.)

FANNIE GRACE CLARA SPENCER (PHILLIPS)

1909. A. M. (See No. 3555.)

ARTHUR OTTO SPAULDING

1916. M. E. (See No. 4427.)

G626. GEORGE WASHINGTON SPINDLER

Instructor; Ph. D., 1916; b. N 15, 1877, Woodlands, Mich.; s. John (b. 1833, Pa.) and Elizabeth (Mohler) Spindler (b. 1836, O.). Prepared in Valparaiso Norm. Sch. A. B., Ind. Univ., 1900; A. M., *do.,* 1908. Instr., Ger., Ind. Univ., 1907-09; *do.,* Univ. of Kan., 1909-11; Stud., Univ. of Berlin, 1911; *do.,* of Munich, 1912-13; Asst., Ger., Univ. of Ill., 1913-15; Teaching Fellow, *do.,* 1916; Instr., Mod. Langs., Purdue, 1916—. Auth.: The Life of Karl Follen, Univ. of Chicago Press, 1917. *Address,* Purdue Univ., West Lafayette, Ind.

G627. CHARLES STOCKMAN SPOONER

Entomologist; A. M., 1917; b. Ja 29, 1885, Middletown, N. Y.; s. Henry Sabine (b. Brooklyn, N. Y.) and Mary Louise (Whitloch) Spooner (b. do.). Prepared in Middletown (N. Y.) H. S. A. B., Cornell, 1907. Sigma Phi Sigma; Sigma Xi. Asst. Entomologist, U. S. Bur. Entomology, 1907-08; *do.,* N. H. St. Coll., 1908-09; *do.,* Minn. Exp. Sta., 1911-12; *do.,* Ga. St. Bd. Entomology, 1912-16; *do.,* Univ. of Ill., 1916-17; *do.,* Entomology Survey, *do.,* 1917—. Auth.: Pecan Scab, *Bul. 49, Ga. St. Bd. of Entomology,* 1918; Some New Species of Delphacidae, *Canadian Entomologist,* 1912. Mem., A. A. A. S.; Entomology Soc. of Am.; Ecol. Soc. of Am.; Assn. of Econ. Entomology. Married Frances Marvin, Mr 3, 1914, Middletown, N. Y. Child, Charles Stockman, Jr., b. D 1, 1915. *Address,* 701 W. California St., Urbana.

WILLIAM GRANT SPURGIN

1898. A. M. (See No. 841.)

ELMER ROY STAHL

1911. A. M. (See No. 4430.)

G628. IRENE ELIZABETH STALEY

Teacher; A. M., 1912; b. N 29, 1888, Athens, O.; d. William Henry (b. F 9, 1857, Beverly, O.) and Rachel Henry Staley (b. S 25, 1856, Utley, O.). Prepared in Decatur H. S. A. B., James Millikin Univ., 1909. Alpha Chi Omega. Teacher of Eng., Tp. H. S., Lawrenceville, Ill., 1909-11; *do.,* H. S., Morris, Ill., 1912-13; *do.,* Tp. H. S., De Kalb, Ill., 1913—; summer 1914, European travel. Mem., Presby. Church. *Address,* 308 Augusta Ave., De Kalb, Ill.; *bus. add.,* Township High School, *do.*

G629. WILLIAM HENRY STALLINGS, JR.
(Husband of No. 5350.)

Stud. Sec., Y. M. C. A.; A. M., 1911; b. Jl 2, 1886, Alhambra, Ill.; s. William Henry (b. 1857) and Alice (Warderman) Stallings (b. 1858). Prepared in Shurtleff Coll., Acad. B. A., Shurtleff Coll., 1908. Alpha Zeta. Hon. Scholarship, Classics, Univ. of Ill.; Grad. Stud., Newton Theol. Inst., 1908-09; 1911-12; *do.*, Colgate Theol. Sem., 1912-13; *do.*, Univ. of Chicago, 1913-14; Dir., Religious Educ., First Baptist Church, Lansing, Mich., 1915-17; Entered service of Internat. Com., Y. M. C. A., 1917; Stud. Sec., New Univ. Y. M. C. A., Coimbra, Portugal, 1917—. Mem., Baptist Church, North. Married Florence Armina Olson ('12), My 1916, Deland, Ill. *Address*, Rua Venancio Rodrigues, 11 A., Coimbra, Portugal.

SEYMOUR STANDISH

1915. C. E. (See No. 4431.)

OTIS ORION STANLEY

1902. M. S. (See No. 1595.)

G630. THOMAS BLAINE STANLEY

Assistant; A. M., 1916; b. O 8, 1884, Cicero, Ind.; s. A. G. Stanley. Prepared in Noblesville (Ind.) H. S. A. B., Earlham Coll., 1913. Asst., Engng., Earlham Coll., 1911-13; *do.*, Univ. of Ill., 1913-16. *Address*, Washington Square, East, New York City.

G631. ALLEN EDWIN STEARN

Chemist; M. S., 1917; b. S 14, 1894, St. Louis; s. John H. (b. Jl 22, 1868, Can.) and Louise (Hagerty) Stearn (b. Ja 12, 1867, *do.*). Prepared in Eldon (Mo.) H. S.; Yeatman H. S., St. Louis. A. B., Stanford Univ., 1915; A. M., *do.*, 1916. Phi Beta Kappa; Alpha Chi Sigma; Sigma Xi; Phi Lambda Upsilon; Co-Composer of Stanford Stud. Opera, 1912-13. Asst., Fellow, Chem., Univ. of Ill., 1916—. Ord. Work in Ammunition testing, 1917-18. Auth.: The Basic Sulphates of Copper, *Jour. A. C. S.*, Vol. 38, 1916; The Molecular Mechanism of Colloidal Swelling, *do.*, Vol. 40, 1918. *Address*, 4525 Fair Ave., St. Louis.

G632. MILLICENT STEBBINS

Teacher; A. M., 1908; b. Jl 11, 1883; d. Charles Summer (b. 1848, Kennett Square, Pa.) and Sara Ann (Stubbs) Stebbins (b. 1846, Lancaster Co., Pa.). Prepared in Omaha (Neb.) H. S. A. B., Univ. of Neb., 1906. Phi Beta Kappa. Scholarship, Ger., Univ. of Neb., 1906-07; Fellow, *do.*, Univ. of Ill., 1907-08; Teacher, H. S., Omaha, 1908-10; *do.*, H. S., Champaign, 1910-11; Stud., Univ. of Berlin, 1911-12; Teacher, H. S., Omaha, Neb., 1912-13; *do.*, Parker H. S., Chicago, 1913—. *Address*, 1230 Parkwild Ave., Omaha, Neb.; *bus. add.*, 6733 Lafayette Ave., Chicago.

G633. ANNETTE STEELE

Teacher; A. M., 1916; b. S 19, 1887, Winchester, Ky.; d. Susan J. Steele. Prepared in Hamilton Sch. A. B., Transylvania Univ., 1911. Grad. Stud., Tex. Univ., 1914-15; Teacher, Hamilton Sch., 1907-09; *do.*, H. S., Cynthiana, Ky., 1912-14; *do.*, Eng., Marissa, Ill., 1917. *Address*, Winchester, Ky.

MILTON FREDERICK STEIN

1916. C. E. (See No. 3981.)

G634. MARTIN WILLIAM STEINKE (STORN)

Professor; Ph. D., 1914; b. My 31, 1886, Harrisville, Wis. Prepared in pvt. schs. and by tutors. A. B., Wartburg Coll., 1908; A. M., Univ. of Wash., 1910, Fellowship, Grad. Sch., Univ. of Ill., 1910-12; Instr., Univ. of Mich., 1912-13; *do.*, N. W. Univ., 1913-16; *do.*, Swarthmore Coll., 1916; Prof., Mod. Lang., Central Coll., Fayette, Mo., 1918—. Changed name to Storn. *Address*, Central College, Fayette, Mo.

G635. WALDEMAR MATTHAEUS STEMPEL

Instructor; A. M., 1906; b. Ag 29, 1882, Ft. Madison, Ia.; s. Hugo Carl (b. Mr 13, 1833, Prussia) and Anna (Dagnehart) Stempel (b. *do.*). Prepared in Ft. Madison (Ia.) H. S. A. B., Ind. Univ., 1905. Sr. Asst., Ind. Univ., 1904-05; Fellow, Phys., Univ. of Ill., 1905-06; Grad. Stud., Cornell, 1906-07; Instr., Univ. of Ill., 1907-11; Elec. Engr. and Contr., Ft. Madison, Ia., 1911-12; Instr., Elec. Engng., Pa. St. Coll., 1912-15; Expert Radio Aid, Brooklyn U. S. Navy Yards, 1915; Instr., Phys., Columbia, 1915—. Mem., Ia. St. Militia; Am. Phys. Soc.; Gesellschaft Goethe. Married Grace Alice Hoover, S 4, 1907, Ft. Madison, Ia. Child, Robert Lawrence, b. F 14, 1915. *Address*, 234 Underhill Ave., Brooklyn, N. Y.; *bus. add.*, Columbia Univ., New York City.

G636. BIRD RICHARD STEPHENSON

Asst., Phys.; A. M., 1917; b. Jl 23, 1888, Shelby, Mich.; s. H. Frank (b. Je 6, 1858, Penn Yan, N. Y.) and Carrie E. (Keech) Stephenson (b. S 13, 1862, *do.*). Prepared in Jackson (Mich.) H. S. A. B., Albion Coll., 1916. Delta Sigma Phi; Phys. Research Club. Scholarship, Univ. of Ill., 1916-17. Asst., Phys., Albion Coll., 1914-16; *do.*, Univ. of Ill., 1917—. Married M. Ruth Ramsom, S 1918, Quincy, Mich. *Address*, 403 S. 5th St., Champaign.

G637. EDWARD BEATTIE STEPHENSON

Professor; Ph. D., 1910; b. Ja 19, 1882, Sparta, Ill.; s. Thomas B. (b. N 20, 1855, Lancaster, Eng.) and Mary Jane (Beattie) Stephenson (b. Mr 6, 1856, Sparta, Ill.). Prepared in Sparta H. S. B. S., Knox Coll., 1903; M. S., *do.*, 1907. Phi Delta Theta; Sigma Xi; Gamma Alpha; Phi Beta Kappa. Fellow, Phys., Univ. of Ill., 1907-09; Instr., *do.*, Univ. of N. Dak., 1910-13; Asst. Prof., *do.*, 1913-17. E. O. T. S., Ft. Leavenworth, Kan., 1917; 2nd Lt., E. R. C., Office Chief of Engrs., Washington, D. C., 1917; Capt., *do.*, 1918—. Auth.: Magnetic Properties of Heusler Alloys, *Univ. of Ill. Exp. Sta., Bul. 8*, 1910; Electrical Testing of Telephone Cables, *Univ. of N. Dak. Quarterly Jour.*, 1912; Preparation of Engng. Reports, *Engng. News*, 1913; Notes on Photographic Intensity of Sunlight, *Univ. of N. Dak. Quarterly Jour.*, 1914; The Relation of Fraternities to the University, *do.*, 1915; A Statistical study of the Errors of Amateur Photography, *The Camera*, 1916. Fellow, A. A. A. S.; Mem., Am. Phys. Soc. Married Adeline Alexander, Ag 7, 1911, Geneva, Ill. Child, Edward Alexander, b. O 16, 1913. *Address*, 2632 Garfield St., N. W., Washington, D. C.; *bus. add.*, Office Chief of Engrs., War Dept., *do.*

G638. ROSCOE ELMO STEPHENSON

Student; M. S., 1917; b. N 15, 1885, Campbellsburg, Ind.; s. John L. (b. Jl 29, 1858, *do.*) and Hattie (Martin) Stephenson (b. D 27, 1855, *do.*). Prepared in Bedford, (Ind.) H. S. B. S., Purdue, 1915. Alpha Zeta. Pres., Agr. Teacher's Club, Purdue. Jr. Research Fellow, Ia. St. Coll., Ames, Ia., 1917—. Auth.: Various short, popular articles in agr. mags. Mem., Christian Church; A. F. A. M. *Address*, 1604 W. 22nd St., Bedford, Ind.; *bus. add.*, Iowa State College, Ames, Ia.

G639. HAROLD EDWIN STEVENS

Plant Pathologist; M. S., 1910; b. Mr 29, 1880, Pruitt, Ky.; s. Charles T. and Julia (Mendenhall) Stevens. Prepared in Prep. Dept., Ky. St. Coll. B. S., Ky. Univ., 1906. Union Lit. Soc.; Y. M. C. A. Agr. Insp.,

Philippine Bur. of Agr., P. I., 1906-08; Grad. Stud., Univ. of Ill., 1909-10; Asst. Plant Pathologist, Agr. Exp. Sta., Fayetteville, Ark., 1910-12; Plant Pathologist, Agr. Exp. Sta., and Consulting Pathologist, St. Plant Bd., Gainesville, Fla., 1912—. Mem., Phytopathological Soc., 1914; A. A. A. S., Fellow, 1914; Fla. St. Hort. Soc. Married Ella Maie Crawford, S 11, 1911, Jacksonville, Ill. *Address,* 400 W. Masonic St., Gainesville, Fla.; *bus. add.,* Agr. Exp. Sta., *do.*

LUCIA ALZINA STEVENS (DE MOTTE)

1906. A. M. (See No. 1977.)

G640. WAYNE EDSON STEVENS

Instructor; A. M., 1914; Ph. D., 1916; b. Jl 24, 1892, Avon, Ill.; s. Willis Edson (b. Halfday, Ill.) and Edith Quincy (Belding) Stevens (b. Avon, Ill.). Prepared in Avon H. S. A. B., Knox Coll., 1913. Instr., Dept. of Hist., Univ. of Minn., 1916-17. R. O. T. C., Office of Div. Adjt., Hdqtrs. 34th Div., Camp Cody, N. M., 1917—. Auth.: British Organization of Northwest Fur Trade, 1870-96, *Miss. Valley Hist. Review.* Mem., Phi Eta. *Address,* 428 W. Walnut St., East Minneapolis, Minn.

G641. JOHN ALFORD STEVENSON

Professor; Ph. D., 1918; b. Mr 1, 1886, Cobden, Ill.; s. John M. (b. Marion, Ill.) and Elizabeth C. (Wilkins) Stevenson. Prepared in Cobden H. S. A. B., Ewing Coll., 1908; A. M., Univ. of Wis., 1911. Sigma Nu; Phi Delta Kappa; Phi Eta; Kappa Delta Pi. Scholarship. Prin., H. S., Nashville, Ill., 1905-07; *do.* and Supt., *do.,* Olney, Ill., 1907-10; Dept. of Educ., Univ. of Wis., 1911-12; Ed., Educ. Dept., Scott, Foresman Co., Chicago, 1912-16; Sec., Appointments Com., Sec., Sch. of Educ., and Asst., Educ., Univ. of Ill., 1916-17; Sec., Appts., Com. and Sch. of Educ., and Lecturer, *do.,* 1917-18; Assoc. Prof., Ed., *do.,* and Sec., Coll. of Ed., 1918—. Auth.: Correlation of Sensory Discrimination, *Jour. of Applied Psychol.,* 1918. Mem., Baptist Church. Married Josephine Reese, S 19, 1914. *Address,* 603 W. Green St., Urbana; *bus. add.,* 203 Univ. Hall, *do.*

G642. LIONEL STEVENSON

Supt., Agr. Exp. Sta.; M. S., 1914; b. Ap 3, 1879, Ancaster, Ont., Can.; s. R. S. (b. *do.*) and Alice Amy (Harrington) Stevenson (b. *do.*). Prepared in Dunds (Ont.) H. S.; Ont. Agr. Coll. B. S. A., Toronto Univ., 1912. Supt., Dept. of Agr., Exp. Sta. Dominion of Can., Vancouver Island. Lt., Canadian Militia, 1902-05; Capt., *do.,* 1905-10. Pres., B. C. Seed Growers Assn. Married Mary Pauline Blair, S 17, 1914, Calgary, Can. Children: Mary Adele, b. Je 21, 1916; Evelyn Blair, b. F 3, 1918. *Address,* Victoria, Vancouver Island, B. C.

G643. CHARLES LESLIE STEWART

Professor; A. M., 1912; Ph. D., 1915; b. S 3, 1890, Moweaqua, Ill.; s. James Gray (b. S 7, 1840, Elizabeth Furnace, Altoona, Pa.) and Tryphena Margaret (Brooks) Stewart (b. Moweaqua, Ill.). Prepared in Moweaqua H. S. A. B., Ill. Wesleyan Univ., 1911. Iris; Phi Eta; Beta Gamma Sigma; Kappa Delta Pi; Pi Kappa Delta; Scholarship, Ill. Wesleyan Univ., 1911-12; Traveling European Fellow, 1914-15; Assoc. Ed., *Argus;* Pres., Y. M. C. A.; Univ. debates. Grad. Stud., Univ. of Berlin, 1914; Instr., Econ., Univ. of Ill., 1915-18; Head, Dept. of Econ., Univ. of Ark., 1918—. Auth.: Analysis of Rural Banking Conditions in Illinois, 1914; The Land Owning Farmer of the North and his Need for Personal Credit; Conference on Marketing and Farm Credits, Madison, 1915; Land Tenure in the U. S. with Special Reference to Illinois, 1916. Mem., Am. Econ. Assn., 1912—; Am. Farm Mgt. Assn., 1915—; Council Am. Assn. for Agr. Legislation. Married Ruth Want, Ag 12, 1916, Bloomington, Ill. Child, Mary Margaret, b. O 30, 1917. *Address,* University of Arkansas, Fayetteville, Ark.

G644. GWENDOLYN STEWART

Student; A. M., 1909; b. Chicago; d. John Douglas (b. Ap 27, 1839, Birkenhead, Eng.) and Frances Alder Hogg (Sanderson) Stewart (b. Je 20, 1836, Belford, Eng.). Prepared in Santa Cruz (Calif.) H. S. A. B., Leland Stanford Univ., 1900. Fellowship, H. Sc., 1908-09; Travelled abroad and King's Coll. for Women, London, Eng., 1910; Asst., Dom. Sc. Sch., Internat. Correspondence Schs., Scranton, Pa.; Asst. Ed., Text Books on Dom. Sc. for Correspondence Course, *do.;* Stud., Pratt Inst., Brooklyn, N. Y., 1902; Sargent Sch. of Phys. Tr., Harvard Univ., summer 1905; Grad. Stud., H. Arts, Teacher's Coll., N. Y., 1910; Mgr. of Boarding Dept., St. Univ. of N. Dak., 1910-14; Instr., H. Sc., St. Norm. Sch., Santa Barbara, Calif., 1915; Stud., Med. Sch., Stanford Univ., 1915—. Teacher, Red Cross Class, Dietetics, summer, 1917. Auth.: Diet in Relation to Growth, *Jour. of Home Econ.* Mem., Alumni Assn., Stanford Univ.; Am. Assn. of Home Econ.; Nat. Housing Assn.; Nat. Soc. for Prom. of Indus. Educ.; Scranton Home Econ. Assn.; Scranton Parent Teachers Assn.; Y. W. C. A.; Epis. Church; Alumni Assn. Dom. Sc. Sch., Pratt Inst. *Address,* 1344 Jackson St,. San Francisco.

JOHN TRUESDALE STEWART

1909. C. E. (See No. 779.)

MARGARET ESTHER STEWART (ROBBINS)

1886. M. L. (See No. 89.)

G645. ROBERT STEWART

Professor; Ph. D., 1909; b. Ag 16, 1877, American Fork, Ut.; s. James (b. Glasgow, Scot.) and Sarah (Woodhead) Stewart (b. Eng.). B. S., Agr. Coll. of Ut., 1902. Sigma Xi; Delta Theta Sigma; Fellow, Agron., 1908-09. Teacher and Chem., U. S. V., 1898-99; Prof., Chem., Ut. Agr. Coll., 1909-15; Assoc. Prof., Soil Fertility, Univ. of Ill., 1915-18; Prof., Soil Fertility, *do.,* 1918—. Auth.: Articles in *Buls 103-6-8-9-13-14, Utah Exp. Sta.; Bul. 145, Ill. Exp. Sta.;* Nitrogen and Humus Problems, *Dry Farming Sc.,* 1911; The Occurrance of Potassium in Western Am., *Jour. of A. C. S.,* 1911; other articles on chem. subjects. Mem., A. C. S.; A. A. A. S.; Am. Soc. of Agron.; Ut. Acad. of Sc. Married Jane E. Gordon, 1902, Logan Ut. Children: James Gordon, b. N 23, 1903; Robert V., b. Ja 13, 1907; Lawrence, b. Jl 29, 1908. *Address,* 1206 W. Park Ave., Champaign; *bus. add.,* Univ. of Ill., Urbana.

G646. FENNER SATTERTHWAITE STICKNEY

M. S., 1918; b. Ag 6, 1892, Wilson, N. C.; s. Fenner Satterthwaite (b. Ap 5, 1860) and Sarah Elizabeth (Gaylord) Stickney (b. N 6, 1869). Prepared in Wilson (N. C.) H. S.; McKinley H. S., Honolulu, Hawaii; Coll. of Hawaii. B. S., Univ. of Calif., 1916. Pvt., Co. 4, 163rd Dept Brig., Camp Dodge, Ia. *Address,* 1104 Keeaumoku St., Honolulu, Hawaii.

G647. LILLY STIEGELMEIER

Teacher; A. M., 1915; b. F 11, 1888, El Paso, Ill.; d. Henry Stiegelmeier. Prepared in E. El Paso H. S.; Ill. St. Norm. Univ. B. S., Ill. Wesleyan Univ., 1912. Prin., Stanford H. S., 1912-14. *Address,* Bloomington, Ill.

G648. WILLIAM WARREN STIFLER (Husband of G554)

Dean Pre-Med. Sch.; A. M., 1908; Ph. D., 1911; b. D 22, 1883, Davenport, Ia.; s. William Henry (b. 1841, Hollidaysburg, Pa.) and Sarah

Brown (Leverett) Stifler (b. 1847, Alton, Ill.). Prepared in Shurtleff Acad. A. B., Shurtleff Coll., 1902. Gamma Alpha; Sigma Xi; Pres., Grad. Club, 1910-11. Prof., Phys. and Chem., Ewing Coll., Ewing, Ill., 1902-06; Fellow, Phys., 1906-07, 1910-11; Asst., Phys., Univ. of Ill., 1907-09; Instr., *do.*, 1909-10; Asst., *do.*, Columbia, New York City, 1911-12; Instr., *do.*, 1913-17; Instr., Dept. of Phys., Peking Union Med. Coll., Peking, China, 1917-18; Dean, Pre-Med. Sch., *do.*, 1918—. Auth.: Articles on Physics in *New Internat. Yr. Book*, 1912-16; The Resistance of Certain Electrolytes in a Magnetic Field, *Physical Review*, 1909; Tests on Certain Electrical Insulators at High Temperature, *do.*, 1911; The Magnetization of Cobalt as a Function of the Temperature and the Determination of its Intrinsic Magnetic Field, *do.*, 1911. Assoc. Mem., Am. Phys. Soc.; Fellow, A. A. A. S. Married Susan Martha Reed (g'08), O 16, 1915, Westfield, Mass. Child, William Warren, b. N 27, 1916. *Address*, c/o China Med. Bd. of Rockefeller Foundation, 61 Broadway, New York City; *bus. add.*, Peking Union Med. Coll., Peking, China.

*JOHN CARL STINE

1905. A. M. (See No. 1978.)

G649. CLAUDE NEWTON STOKES

Teacher; A. M., 1914; b. Ag 17, 1890, Crossville, Ill.; s. James M. Stokes. A. B., McKendree Coll., 1913. Teacher, H. S., Carmi, Ill. *Address*, Crossville, Ill.; *bus. add.*, High School, Carmi, Ill.

G650. HELEN DALE STORY

Teacher; A. M., 1916; b. Jl 11, 1889, Oxford, Pa.; d. William Murray (b. Jl 25, 1852, Westford, Pa.) and Zillah Bell (McCulloch) Story (b. Ap 18, 1860, Cazenovia, Ill.). Prepared in Moline H. S.; Augustana Coll. A. B., Monmouth Coll., 1912. Teacher, Hist., H. S., Danville, Ill., 1916—. *Address*, 212 N. Gilbert St., Danville, Ill.; *bus. add.*, High School, *do.*

G651. ELLIS BAGLEY STOUFFER

Professor; Ph. D., 1911; b. N 7, 1884, Melbourne, Ia.; s. George Henry (b. 1841, Hagerstown, Md.) and Mary (Bagley) Stouffer (b. 1856, Freeport, Ill.). Prepared in St. Center (Ia.) H. S.; Drake Univ. Acad. B. S., Drake Univ., 1907; M. S., *do.*, 1907. Gamma Alpha; Sigma Xi. Scholarship, Univ. of Ill., 1908-09; Fellow, *do.*, 1909-11. Instr., Math., Drake Univ., 1907-08; *do.*, Univ. of Ill., 1911-14; Asst. Prof., Math., Univ. of Kan., 1914-17; Assoc. Prof., *do.*, 1917—. Kan. St. Guard, 1917—. Mem., Am. Math. Soc.; Math. Assn. of Am.; London Math. Soc., Circolo Matematico di Palermo. Married Anna Lucile Shepard, 1915, Muscatine, Ia. *Address*, 1616 New Hampshire St., Lawrence, Kan.; *bus. add.*, University of Kansas, *do.*

G652. CHARLES JACOB STOWELL

Student; A. M., 1912; Ph. D., 1916; b. D 29, 1883, Bloomington, Ill.; s. George Edwin (b. 1844, N. Y.) and Katharine (Clingman) Stowell (b. 1844, Aaronsburg, Pa.). Prepared in Bloomington H. S.; Univ. of Chicago. B. S., Ill. Wesleyan, 1911. Scholarship, Econ., Univ. of Ill., 1911-12; Fellowships, *do.*, 1915-17. Instr., Econ. and Sc., Marionville Coll., Mo., 1917. Grad. Stud., Commerce, Washington Univ. Seattle, Wash. Staff of U. S. Comn. on Industrial Relations, 1914-15. Auth.: Studies in Trade Unionism in the Custom Tailoring Trade, Journeyman Tailors' Union of Am., Chicago, 1913. Mem., M. E. Church. Married Emma Sidman, Jl 6, 1916, Springfield. Mo. *Address*, 2510 Clifton Ave., St. Louis, Mo.; *bus. add.*, Washington University, Seattle, Wash.

G653. EARLE KENNETH STRACHAN

Phys. Chem.; M. S., 1910; Ph. D., 1912; b. My 15, 1886, Brockton, Mass.; s. James Watt (b. Brooklyn, N. Y.) and Susan Louise (Bowen) Strachan (b. New Bedford, Mass.). Prepared in Brockton (Mass.) H. S. B. S., Worcester Poly. Tech. Inst., 1908. Theta Chi; Phi Lambda Upsilon; Sigma Xi. Fellow, Chem., 1911-12; Instr., Chem., Univ. of Ill., 1912-13; *do.*, Univ. of Minn., Minneapolis, 1913-16; Phys. Chem., Research Lab. Nat. Aniline and Chem. Co. Inc., Buffalo, N. Y., 1916—. Auth.: (with R. S. Curtis) Condensation in the Mesoxalic Ester Series, *Jour. A. C. S.*, Vol. 33, 1911; (with E. W. Washburn) The Equilibrium between Arsemaus Acid and Iodine, *do.*, Vol. 35, 1913; (with V. G. Chu) The Transferrence Number Conductance and Ionization of Hydriodic Acid, *do.*, Vol. 36; Non Ideal Solutions, *do.*, Vol. 38, 1916. Mem., A. C. S.; Am. Electrochem. Soc.; A. A. A. S.; Buffalo Engng. Soc.; Univ. Club of Buffalo. Married Lela Mildred Strachan, 1913, Peoria. *Address*, 244 Voorhees Ave., Buffalo, N. Y.; *bus. add.*, National Aniline and Chemical Co., Inc., *do.*

G654. CARL JOHN STRAND

Prin., H. S.; A. M., 1908; b. S 25, 1885, Brattleboro, Vt.; s. Johan Carlson (b. O 7, 1857, Stora Hof, Vestergotland, Sweden) and Christine (Hagelin) Strand (b. Ag 22, 1855, *do.*). Prepared in Brattleboro (Vt.) H. S. A. B., Augustana Coll., 1907. Teacher, H. S., Belleville, Ill., 1908-11; *do.*, Grammar Sch., Hebron, Conn., 1911-13; Grad. Stud., Mass. Agr. Coll., Amherst, Mass., 1913-16; Prin. and Teacher, H. S., Hinesburg, Vt., 1916—. Mem., Lutheran Church. Married Hilma Alina Anderson, Jl 8, 1916, Brattleboro, Vt. Child, Sylvia Christina, My 3, 1917. *Address*, High School, Hinesburg, Vt.

OSCAR EMIL STREHLOW

1911. C. E. (See No. 999.)

G655. OTTO STUHLMANN, JR.

Professor; A. M., 1909; b. N 12, 1884, Elberfelat, Ger.; s. Otto (b. 1856, *do.*) and Elizabeth (Henzman) Stuhlmann (b. 1865, *do.*). Prepared in Woodward H. S., Cincinnati. B. A., Univ. of Cincinnati, 1907; Ph. D., Princeton Univ., 1911. Sigma Xi. Exp. Sc. Fellow, Princeton, 1909-11; Asst. Instr., Phys., Univ. of Ill., 1907-09; Instr., *do.*, Stevens Inst. of Tech., 1911-12; *do.*, Univ. of Pa., 1912-18; Asst. Prof., Phys., Univ. of Ia., 1918—. Nat. Research Council Airplane Ranging. Auth.: A Difference in Photoelectric Effect Caused by Incident and Emergence Light, *Philanthropic Mag.*, 1910; Part 2, *do.*, 1911; A Quantitative Measure of Sc. Observation, *Phys. Review*, 1912; On the Ageing Effect as an Influence on the Number and Velocities of Photoelectrons for *Pt. Cathode* Films, *do.*, 1913; Photoelectric Properties and Contact Resistance of Cathode Films, *do.*, 1913; On the Asymmetric Distribution of Velocity of Photoelectrons, *do.*, 1914; The Photo effect of Carbon as influenced by its Absorbed Gases, *do.*, 1914; On the Asymmetric Emission of Photoelectrons, *do.*, 1914; Results of Plotting the Separation of Homologous Pairs against Atomic Numbers, *do.*, 1915; Variation of C. D. P. with Time, *do.*, 1915; other sc. papers on the Photoelectric effect and allied fields. Mem., Phys. Soc.; Ia. Acad. of Sc.; Fellow, A. A. A. S. Married Cecil C. Wilbur, Je 4, 1913, Princeton, N. J. *Address*, Lake George, N. J., *bus. add.*, Univ. of Iowa, Iowa City, Ia.

G656. HORACE WESLEY STUNKARD

Instructor; A. M., 1914; Ph. D., 1916; b. Ag 23, 1889, Monmouth, Ia.; s. H. W. (b. *do.*) and Lulu Hopkins Stunkard (b. De Kalb, Ill.). Prepared in Walker (Ia.) H. S.; Greenville Acad.; Greenville Coll. B. S., Coe Coll., 1912. Sigma Xi; Football; Track; Grad. Asst., Univ. of Ill., 1912-14; Fellowship, *do.*, 1914-16; Instr., New York Univ., 1916-17; 1st Lt., U. S. A. S., A. E. F., France, 1917; Wounded,

1917; Mustered out, F 5, 1919. Auth: Articles in *Jour. of Parasitol.* Mem., A. A. A. S.; Am. Microscopical Soc. *Address,* Walker, Ia.; *bus. add.,* New York University, Univ. Heights, New York City.

G657. BLANK.

WARD WILLIAM SULLIVAN

1914. A. M. (See No. 4925.)

DOROTHY SUTCLIFFE

1917. A. M. (See No. 7990.)

G658. EMERSON GRANT SUTCLIFFE

(Brother of Nos. 7248, 7990, 8800)

Instructor; A. M., 1914; Ph. D., 1918; b. O 2, 1890, Fall River, Mass.; s. George Lincoln (b. Je 2, 1865, *do.*) and Sarah Alice (Taylor) Sutcliffe (b. My 6, 1870, *do.*). Prepared in Plymouth (Mass.) H. S. A. B., Harvard, 1911. Lecturer, Eng., Queen's Univ., Kingston, Ont., Can., 1911-12; Asst., *do.,* Univ. of Ill., 1912-16; Instr., *do.,* 1916-18; Med. Dept., U. S. A., Gen. Hosp. 31, 1918; Corp., *do.;* Sgt., *do.,* 1919. Auth.: Enumerative Order, *Eng. Jour.,* 1915; Systematizing Grading, *do.,* 1915; Mental Values of English, *Engng. News Record,* 1917. Married Mildred Chadderton, Je 1918, Adair, Ill. *Address,* Adair, Ill.

GEORGE FRED SUTHERLAND

1914. A. M.. (See No. 5961.)

G659. ARTHUR EMIL SWANSON

With Firestone Tire and Rubber Co.; A. M., 1909; Ph. D., 1911; b. Ja 16, 1885, De Kalb, Ill.; s. P. M. (b. Sweden) and Charlotte (Holmes) Swanson (b. *do.*). Prepared in Augustana Acad. A. B., Augustana Coll., 1908. Adelphic; Cosmopolitan Club; Grad. Fellowship, Econ., 1909-11. Instr., N. W. Univ., Sch. of Commerce, 1911-13; Asst. Prof., *do.,* 1913-15; Assoc. Prof., *do.,* 1915-16; Fellow, *do.,* 1916-17; Dean, *do.,* 1917; With Firestone Tire and Rubber Co., Akron, O. On leave, Special expert, U. S. Shipping Bd., 1918; Dir., Bur. of Research, War Trade Bd., 1918. Mem., Am. Econ. Assn.; Chicago Club; Chicago Sales Mgrs. Assn.; Chicago City Club; Chicago Univ. Club; Univ. Club, Evanston. Married Lucy Marie Vick, Je 19, 1915. *Address,* 631 W. Exchange St., Akron, O.; *bus. add.,* c/o Firestone Tire and Rubber Co., *do.*

FREDERICK CURTIS SWANSON

1915. A. M. (See No. 6606.)

ALEXANDER CULBERSON SWARTZ

1878. C. E. (See No. 33.)

G660. MERLE ARTHUR SWENEY

(Husband of No. 5934)

Farmer; A. M., 1916; b. O 8, 1890, Tamora, Neb.; s. Albert Barclay (b. Je 8, 1857, Prairie City, Ill.) and Anna Virginia (Austine) Sweney (b. D 9, 1856, Milwaukee). Prepared in Hedding Acad.; Univ. of Chicago, 1912. A. B., Hedding Coll., 1913. Scholarship, Univ. of Ill., 1915-16. Instr., Eng., Okla. St. A. and M. Coll., Stillwater, Okla., 1916-18; Farmer, Champaign, 1918—. Married Edith Irene Sendenburgh ('13), D 25, 1916, Champaign. Child, Eleanor Sylvia, b. D 31, 1917. *Address,* R. 6, Champaign.

BERNARD VICTOR SWENSON

1901. M. E. (See No. 780.)

G661. LOLA ERNESTA SWIFT

Instructor; A. M., 1917; b. N 18, 1888, Carleton, Ill.; d. Ernest (b. Mr 23, 1858, Waterman, Ill.) and Laura Virginia (Hedges) Swift (b. F 6, 1859, Mt. Morris, Ill.). Prepared in DeKalb H. S.; No. Ill. St. Norm. Sch.; Univ. of Wis. A. B., Mt. Morris Coll., 1911. Asst., Biol., No. Ill. St. Norm. Sch., 1911-15; Teacher, Bloom Tp. H. S., Chicago Hgts., Ill., 1917-18; Instr., Shorter Coll., Rome, Ga., 1918—. Mem., M. E. Church. *Address,* 838 S. 1st St., De Kalb, Ill.; *bus. add.,* Shorter Coll., Rome, Ga.

ALBERT PHILIP SY

1899. M. S. (See No. 844.)

LORADO TAFT

1880. M. L. (See No. 223.)

G662. MITSUTAKA TAKAHASHI

M. S., 1913; b. Ap 23, 1883, Wakamatsushi, Fukushima Ken, Japan; s. Daigo Takahashi. Prepared in Aidzu Middle Sch.; Tokio Higher Tech. Sch. Asst. Engr., Elec. Engng. Dept., Ashio Copper Mine, Japan, 1904-09; Engr., Mikko Elec. Ry. Co., 1909-11; *do.,* Mitsui Bussan Kaisha, Shanghai, China, 1911—. *Address,* c/o Mitsui Bussan Kaisha, Shanghai, China.

G663. SARCHIRO TAKASHIMA

A. M., 1918; b. Ap 7, 1884, Shimodate-machi, Japan; s. T. Takashima; A. B., Tokio Coll., 1911. *Address,* Nishimachi, Shimodate-machi, Jbaraki-ken, Japan.

ARTHUR NEWELL TALBOT

1885. C. E. (See No. 295.)

KENNETH HAMMET TALBOT

1917. C. E. (See No. 3994.)

G664. STETFAN FUGTA TANABE

M. S., 1914; b. Mr 9, 1884, Tokyo, Japan; s. Motosabro Tanabe. B. S., Knox Coll., 1911. *Address,* Tokyo, Japan.

MAURICE COLE TANQUARY

1908. A. M. (See No. 3200.)

G665. FRED WILBUR TANNER

Associate; M. S., 1914; Ph. D., 1916; b. F 15, 1888, Buffalo, N. Y.; s. Wellington Boughton and Emma Melvina (Olds) Tanner. Prepared in Warsaw (N. Y.) H. S. B. S., Wesleyan Univ., Middletown, Conn., 1912. Alpha Chi Rho; Alpha Chi Sigma; Sigma Xi. Instr., Bacteriol., Univ. of Ill., 1916-18; Assoc., *do.,* 1918—. Auth.: Bacteria in Deep Wells, *St. Water Survey Bul.* 14; Studies on Bacterial Metabolism of Sulfur I and II, *Jour. Bacteriol.* and *Jour. A. C. S.,* 1918; Bacterial Examination of Water, *Am. Food Jour.,* 1917. Mem., M. E. Church. Married Hope Stuart Montgomery, Je 10, 1916, Racine, Wis. Child, Fred Wilbur, Jr., b. Ap 5, 1917. *Address,* 805 W. Iowa St., Urbana; *bus. add.,* Univ. of Ill., *do.*

G666. WEN TSING TAO

A. M., 1915; b. N 28, 1892, Hwei Chow, China; s. Hwa Chin Tao. Prepared in Affiliated H. S., Univ. of Nanking; Univ. Nanking. B. A., Univ. of N. Y., 1914. *Address,* 395 Ma Cha Cheao, Nanking, China.†

EVERETT HARVEY TAYLOR

1915. M. S. (See No. 5965.)

RUTH BEATRICE TAYLOR (WAGENSEIL)

1906. A. M. (See No. 2527.)

SCOTT CHAMPLIN TAYLOR

1915. M. S. (See No. 5968.)

WARD HASTINGS TAYLOR

1913. A. M. (See No. 4453.)

G667. *JOHN LAWRENCE TEARE

Student; A. M., 1917; b. N 14, 1895, Monmouth, Ill.; s. John K. and Grace V. (Cable) Teare. Prepared in Monmouth H. S.; Univ. of Wis. A. B., Monmouth Coll., 1916. Alpha Chi Rho; Univ. Scholarship, Pol. Sc.; Fellow, Harvard, 1917—. N. R. F., Officers' Material Co., Boston Harbor. Died S 11, 1918.

G668. RICHARD LAWRENCE TEMPLIN

Engineer; M. S., 1917; b. Ja 20, 1893, Minneapolis, Kan.; s. Grant Templin. Prepared in Minneapolis (Kan.) H. S. B. S., Univ. of Kan., 1915. Acacia; Theta Tau; Tau Beta Pi; Sigma Xi; Jr. Mem., Univ. Club, Univ. of Ill.; Rifle Team; Research Fellow, T. & A. M., Univ. of Ill. Engng. Exp. Sta., 1915-17; Lab. Asst., and Asst. Engr. Physicist, Bur. of Standards, Washington, D. C., 1917-18; Engaged in special Military Research and design work for Aeronautics Advisory Com., Council for Nat. Defense, design of airplane instruments, calibration of same and testing lab. apparatus, 1918—. Jr. Mem., A. S. C. E.; Am. Soc. for Testing Materials. *Address,* 3739 Jocelyn St., Chevy Chase, Washington, D. C.

G669. HENRY DANIEL TER KEURST

Teacher; A. M., 1915; b. Mr 19, 1893, Hamilton, Mich.; s. A. J. Ter Keurst. Prepared in Prep. Dept. Hope Coll. A. B., Hope Coll., 1914. *Address,* Hamilton, Mich.

JOSEPH SAMUEL TERRILL

1894. M. S. (See No. 674.)

CHARLES DUTTON TERRY

1907. M. E. (See No. 1090.)

WILLIAM SUMNER THAYER

1909. E. E. (See No. 2528.)

G670. ORA MARY THEOBALD

A. M., 1918; b. F 15, 1895, Auburn, Ill.; d. W. W. Theobald. A. B., Ill. Woman's Coll., 1917. *Address,* Jacksonville, Ill.†

G671. FRANK WATERS THOMAS

Vice-Pres., Norm. Sch.; A. M., 1910; b. My 14, 1878, Danville, Ind.; s. Erasmus Darwin (b. N 13, 1821, Connersville, Ind.) and Mary (Rosborough) Thomas (b. O 8, 1846, Owensville, Ind.). Prepared in Ind. St. Norm. Sch. A. B., Univ. of Ind., 1905. Sigma Nu; Kappa Delta Pi. Prin., Acad., 1910-11; *do.,* Santa Monica, Calif., 1911-13; Prin., Jr. H. S., Sacramento, Calif., 1914-16; Vice-Pres., and Head Dept. of Educ., St. Norm. Sch., Fresno, Calif., 1917—. Married Ina Gregg, S 2, 1908, Tuscola, Ill. Children: Lawrence Gregg, b. Je 6, 1909; Welburne Craig, b. O 8, 1910, Frank Rosborough, b. S 5, 1912. *Address,* St. Norm. Sch., Fresno, Calif.

G672. HOWARD RICE THOMAS

M. S., 1914; b. Jl 12, 1887, Montvale, Va.; s. J. B. Thomas. C. E., Univ. of Tex., 1912. Asst., Engng., Univ. of Ill.; Concrete Ship Div., Emergency Fleet Corp., Philadelphia and South Bethlehem, Pa., 1918—. *Address,* 2109 San Gabriel St., Austin, Tex.; *bus. add.,* Emergency Fleet Corp., Philadelphia.

ALMON DANIEL THOMPSON

1897. C. E. (See No. 781.)

G673. DAVID GROSH THOMPSON

Asst., Geol.; A. M., 1913; b. My 12, 1888, Lockland, O.; s. David D. and Abia L. Thompson. Prepared in Evanston Acad. A. B., N. W. Univ., 1911. Delta Tau Delta. Asst., Geol., Univ. of Ill., 1912-14; Instr., Geol., Lehigh Univ., South Bethlehem, Pa., 1914-15; Grad. Stud., Geol., Johns Hopkins Univ., 1915-17; Instr., Geol., Goucher Coll., Baltimore, Md., 1915-17; Field work, Geol., Wis. Nat. Hist. Sur., summers 1914-15; *do.,* Md. Geol. Survey, summer 1916; Asst., Geol., Ground Water Division, Water Resources Branch, U. S. Geol. Sur., Washington, D. C., 1917—. *Address,* 1629 Hinman Ave., Evanston, Ill.; *bus. add.,* U. S. Geol. Sur., Washington, D. C.

MARION THOMPSON (GRATZ)

1896. M. L. (See No. 924.)

G674. JOHN GIVEN THOMPSON

Minister; A. M., 1895; b. Mr 21, 1862, Somonauk DeKalb Co. Ill.; s. Samuel Findley (b. My 28, 1828, Mansfield, O.) and Ellen (Given) Thompson (b. 1830, Cullybechy, Ireland). Prepared in Dickson, Tenn. A. B., Monmouth Coll., 1885; Univ. of Mich., 1891-2; Stud., Theology, Alleghany Sem., Pa., 1904-5; Prin., Weaver Acad., Media, Ill., 1889-91; Instr., Math., Univ. of Ill., 1892-3; Tutor and Stud., Univ. of Mo., 1893-4; Prof., Math., Cooper Coll., Sterling, Kan., 1894-1904; Minister, Florence Ave. Presby. Church, Los Angeles. Married Lydia Margaret Reed, Je 1, 1886. Children: Paul Dean, b. Ap 26, 1887; Samuel Reed, b. D 11, 1889; Philip Edward, b. Je 11, 1896; Alan K., b. Mr 9, 1898. *Address,* 1025 W. Florence Ave., Los Angeles.

MILTON WINFIELD THOMPSON

1912. A. M. (See No. 4457.)

G675. EDNA AMELIA THOREEN

Teacher; A. M., 1914; b. N 1, 1890, Galesburg, Ill.; d. John Edward (b. D 29, 1861, Sweden) and Clara Josephine (Erickson) Thoreen (b. Je 24, 1864, Andover, Ill.). Prepared in Galesburg H. S. A. B., Lombard Coll., 1911. Delta Zeta; Ger. Club; Scholarship, Ger., 1913-14. Instr., Ger., H. S., Galesburg, Ill., 1915—. *Address,* 1555 E. Main St., Galesburg, Ill.

MABEL ELIZABETH THORNE

1914. A. M. (See No. 5974.)

G676. CARRYL NELSON THURBER

A. M., 1917; b. N 12, 1886, Brooklyn, N. Y.; s. I. H. Thurber. Prepared in Jamaica H. S. A. B., Cornell, 1908. Instr., Eng., Case Sch. of Applied Sc., Cleveland, 1913-15; Asst., Eng., Univ. of Ill., 1915-17; Bus. Tr. Corp., New York City, 1917—. Married Nancy Lucile Reese, Je 1917, Urbana. *Address,* c/o Bus. Tr. Corp., 185 Madison Ave., New York City.

RALPH EARLE TIEJE

1912. A. M. 1917. Ph. D. (See No. 4460.)

G677. ARTHUR JERROLD TIEJE

(Brother of No. 4460.)

Assistant; Ph. D., 1912; b. S 24, 1882, Dayton, O.; s. Henry August (b. N 10, 1847, Cincinnati) and Katherine Caroline (Bell) Tieje, b. F 15, 1854 Dayton, O.). A. B., Cornell, 1903; A. M., *do.,* 1904. Teacher, H. S., Mattoon. 1905-06; *do.,* H. S., Urbana, 1906-08; Asst., Dept. of Eng., Univ. of Ill., 1908-10; Instr., Mass. Inst. of Tech., 1910-11; Instr., Univ. of Ill., 1912-14; *do.,* Rhet., Univ. of Minn., 1914—. *Address,* Univ. of Minn., Minneapolis.†

G678. RAYMER WENDELL TINSLEY

Principal; A. M., 1915; b. F 2, 1890, Hartford, Ky.; s. W. S. Tinsley. Prepared in Hartford (Ky.) H. S. A. B., Univ. of Ky., 1912. Prin., H. S., Greenville, Ky., 1912-13; Asst. Prin., H. S., Hartford, Ky., 1913-14; Instr., Mod. Lang., Univ. of Miss., 1915-17; Special Agt., U. S. Dept. of Justice, Bur. of Investigation, Waco, Tex., 1917—. Married Alice Keown, Je 1916, Hartford, Ky. Two Children. *Address,* Hartford, Ky.; *bus. add.,* Box 874, Waco, Tex.

G679. *RALPH WALDO TIPPET

A. M., 1915; b. Mr 1, 1891, Manitowoc, Wis.; s. James Henry (b. Ja 24, 1859, Cornwall, Eng.) and Mary (Jerome) Tippet (b. Mr 15, 1863, Roscoe, Ill.). Prepared in Janesville (Wis.) H. S. A. B., Lawrence Coll., 1913. Beta Sigma Phi; Alpha Chi Sigma. Chem., Paper Mill, Appleton, Wis. 2nd R. O. T. C., Fort Sheridan; 2nd Lt., France, 1918. Killed in action, S 12, 1918.

G680. VINCENT HOLLIS TODD

Clerk; A. M., 1910; Ph. D., 1912; b. Ag 22, 1879, North Panama, N. Y.; s. Hollis Devillo (b. O 16, 1843, Stockton, N. Y.) and Laura Ann (Park) Todd (b. Jl 15, 1847, French Creek, N. Y.). Prepared in Sheffield (Pa.) H. S. A. B., Harvard, 1907. A. M. Chesbrough Sem., North Chili, N. Y.; Univ. of Rochester, Price Greenleaf Scholarship; C. L. Jones Scholarship. Scholarship, Univ. of Ill., 1909; Fellow, 1910-12; Asst., Ger., summers 1911-12; Prof., Mod. Langs., Greenville Coll., Ill., 1912-15; Jamestown Coll., Jamestown, N. Dak., 1915-16; Instr., Mod. Langs., Carnegie Inst. of Tech., Pittsburgh, 1916-17; Adams Express Co., *do.*, 1917-18; Clerk in the Civil Service, Signal Corps, U. S. A., Washington, D. C., 1918; Dept. of Agr., Bur. of Foreign Markets, *do.* Auth.: Baron Christoph von Graffenrieds New Bern Adventures, reprinted from *Deutsch Amerikanische Geschichts-Blaetter.* Chicago, Jahrgang. 1912, Revision (with Prof. Goebel); New Bern, Milwaukee Free Press, 1914. Married Martha Frances Riggins, Ag 17, 1916, Urbana. *Address,* 1278 Morse St., N. E. Washington, D. C.; *bus. add.,* Corner 7th and E Sts., N. W. Washington, D. C.

LOUIS ARTHUR TOHILL

1914. A. M. (See No. 5460.)

BEN TOMLINSON

1907. A. M. (See No. 2841.)

WILLIS EUGENE TOWER

1908. M. S. (See No. 847.)

MERLE JAY TREES

1911. C. E. (See No. 3209.)

FRANCIS JOHN TRESISE

1893. C. E. (See No. 622.)

WILLIAM CHILTON TROUTMAN

1918. A. M. (See No. 8829.)

MARY LUELLA TROWBRIDGE

1916. A. M. (See No. 7272.)

G681. PERRY FOX TROWBRIDGE

Professor; Ph. D., 1906; b. Ap 25, 1866; s. George Martin (b. Ap 6, 1833, N. Y.) and Lesbia Eudora (Fox) Trowbridge (b. N 27, 1837, Pa.). Prepared in Centreville (Mich.) H. S. B. Ped., Mich., Norm. Coll., 1892; Ph. B., Univ. of Mich., 1892; A. M., *do.*, 1905. Phi Lambda Upsilon; Alpha Chi; Delta Theta Sigma; Sigma Xi. Instr., Ger. and Sc., Kalamazoo Coll., 1889-91; *do.*, Ped., Mich. Norm. Coll., 1892-3; Asst., Chem., Univ. of Mich., 1893-4; Prof., Math., Kalamazoo Coll., 1894; Asst., Chem., Univ. of Mich., 1894-5; Stud. in Braunschweig Zucker Schule, summer, 1898; in Marburg Univ., 1898-9; Instr., Organic Chem., and Accountant in the Chem. Lab., Univ. of Mich., 1895-1902; Agr. Supt. and Beet Sugar Chem., Mich. and Calif., 1902-4; Research Asst., Nutrition, and Instr., Chem., Univ. of Ill., 1905-7; Asst. Prof., Chem., 1907; *do.*, in charge of Agr. Chem. and Assoc. Chem. in Mo. Exp. Sta., 1907-8; Prof., Agr. Chem. and Chem., *do.*, 1908-18; Dir. of N. Dak. Exp. Sta., 1918—. Collaborating Chem. for Mo. Bur. of Chem., U. S. Dept. of Agr.; Official Rep. of Mo. 8th Internat. Cong. of App. Chem. Auth.: Inspection of Commercial Fertilizers, 1907-18, *Univ. of Mo. Exp. Sta. Buls.*; also numerous scientific papers. Mem., Baptist Church; A. C. S.; Am. Assn. Official Agr. Chem. V. P., 1916-17, Pres., 1917-18; Am. Soc. An. Nutrition; A. A. A. S.; Cml. Club, Columbia, Mo. Married Grace Hall, S 4, 1894. Children: Hugh Merton, b. My 15, 1899; Eleanor, b. Ap 13, 1901; Vernon Hall, b. O 23, 1902; Neva, b. F 10, 1906; Marion, b. Je 29, 1908. *Address,* North Dakota Exp. Sta., University P. O., N. Dak.

G682. YANG FENG TSENG

M. S., 1918; b. N 24, 1886, Shanghai, Kiangsu, China; s. H. Y. Tseng. B. S., Pei Yang Univ., 1911. *Address,* 6 Thorne St., Shanghai, Kiangsu, China.

G683. YING-HSUAN HSUWEN TSOU

Professor; M. S., 1913; b. S 14, 1886, District of Wu-hu, China; s. Chai-lia Tsou. B. S., Cornell, 1912. *Address,* Univ. of Nanking, China.

G684. TSEH LING TSU

A. M., 1918; b. S 7, 1887, Kingtang, China; s. Y. B. Hsu. A. B., Univ. of Nanking, 1914. *Address,* 110 Hsu Gia Kai, Kintang, Kiangsu, China.†

G685. ESTON VALENTINE TUBBS

Prin., H. S.; A. M., 1910; b. F 14, 1883, Hillsboro, Ind.; s. Daniel Orlando (b. S 4, 1854, Winamac, Ind.) and Hattie (Cheney) Tubbs (b. Ap 2, 1863, Hillsboro, Ind.). Prepared in Rossville H. S. A. B., N. W. Univ., 1909. Kappa Delta Pi. Fellow, Hist.; Prin., Tp. H. S., Lawrenceville, Ill., 1910-12; *do.*, Centralia, Ill., 1912-17; *do.*, H. S., Tulsa, Okla., 1917—. Auth.: The Part-time Plan in the Centralia Tp. H. S., *Sch. Review,* Vol. 26, 1918. Pres., Egyptian Sch. Masters Club; V. P., S. West. Ill. Teachers Assn.; Gen. Com. of N. Central Assn. of Colleges and Secondary Schs.; Com. of N. Central Assn. for Ill.; Pres., H. S. Section of East Okla. St. Teachers Assn. Married Vinnie Isabelle McAllister, F 24, 1904, Rossville, Ill. Children: Edwin Daniel, b. S 4, 1906; Dorothy Louise, b. O 15, 1908; Genevieve Bernice, b. S 25, 1910; Marion Lois, b. S 21, 1914. *Address,* 111 E. Haskell St., Tulsa, Okla.; *bus. add.,* High School, *do.*

EFFIE MAY TULL

1907. A. M. (See No. 1605.)

ROBERT EDGAR TURLEY, JR.

1915. M. S. (See No. 5979.)

HUBERT MICHAEL TURNER

1915. M. S. (See No. 4468.)

G686. LYNNE HERMAN ULICH

Assistant; B. S., Grinnell Coll., 1914; b. Ja 2, 1892, Creston, Ia.; s. John and Hattie (Maurer) Ulich (b. Mr 31, 1868, Mishawaka, Ind.). Prepared in Villisca (Ia.) H. S. Teacher, Sc., H. S., Albia, Ia., 1914-15; *do.*, Windom Coll., Montivideo, Minn., 1915-16; Grad. Asst. Chem., Univ. of Ill., 1916; Asst., *do.*, 1917—. *Address,* 510 E. Chalmers St., Champaign; *bus. add.,* 256 Chem. Bldg., Univ. of Ill., Urbana;

G687. HELENA MARIE ULRICI

A. M., 1917; b. N 2, 1891, Rockford, Ill.; d. Douglas (b. My 9, 1861, Beloit, Wis.) and Emma Rebecca (Judd) Ulrici (b. F 1, 1863, Durand, Ill.). Prepared in Rockford H. S. A. B., Rockford Coll. for Women, 1915. Scholarship from Rockford Coll. *Address,* 1047 Harlem Blvd., Rockford, Ill.

G688. HELEN UPDEGRAFF

Research Chem.; A. M., 1917; b. Ag 1, 1890, Columbia, Mo.; d. Milton (b. F 22, 1859, Decorah, Ia.) and Alice Maxwell (Lamb) Updegraff (b. Mr 7, 1861, Madison, Wis.). Prepared in Western H. S., Washington, D. C.; A. B., Cornell. Alpha Phi; Alpha Theta Chi; Fellowship, Univ. of Ill., 1917-18. Grad. Asst., Chem., Univ. of Ill., 1915-17; Fellow, *do.*, 1917-18; Research Asst. Chem., Del. Exp. Sta., 1918—. *Address,* Delaware College, Newark, Del.

G689. THOMAS CARLTON UPHAM

A. M., 1918; b. Ja 9, 1894, Fitchburg, Mass.; s. N. C. Upham. B. S., Mass. Agr. Coll., 1916. *Address,* 17 Longwood Ave., Fitchburg, Mass.†

G690. LENT DAYTON UPSON

Dir., Bur. Govt. Research; Ph. D., 1911; b. N 5, 1886, De Leon Springs, Fla.; s. Jesse Bronson (b. Ja 6, 1852 Seward, Ill.) and Mary (Sibley) Upson (b. Ja 20, 1860, Terre Haute, Ind.). Prepared in Rockford H. S. A. B., Univ. of Wis., 1908; A. M., *do.*, 1909. Acacia. Tr. Sch. for Pub. Serv. of N. Y. Bur. of Municipal Research, 1911-12; In charge, Municipal Exhibit of Cincinnati, 1912; Dir., Dayton Bur. of Municipal Research, 1912-15; Sec., Citizens Relief Com., Dayton, O., 1913; Asst. Dir., N. Y. Bur. of Municipal Research, 1914; Ex. Sec., Nat. Cash Register Co., 1915-16; Dir., Detroit Bur. of Govt. Research, 1916—; Council, Nat. Municipal League, 1917—; Trustee, Detroit Community Union, 1918—; Advisory, Editorial Bd., *Nat. Municipal Review;* Lecturer, Municipal Adm., Univ. of Mich. Auth.: Sources of Municipal Revenues in Ill., Univ. of Ill. Press, 1912; contributions to Professional mags. Mem., Knight Templar; Shrine; Am. Pol. Sc. Assn.; Govt. Research Conference; Am. Statistical Assn.; Am. Acad. of Soc. and Pol. Sc. Married Marie Evelyn Rehmert, Detroit, My 29, 1917. *Address,* 284 Virginia Park, Detroit, Mich.

*HOWARD DE WITT VALENTINE

1915. M. S. (See No. 5982.)

G691. ERNEST VAN ALSTYNE

Asst. Chief, Agr. Sta.; M. S., 1917; b. Ap 15, 1882, Grand Ledge, Mich. Prepared in Lansing (Mich.) H. S. B. S., Mich. Agr. Coll., 1907. Phi Lambda Upsilon. In charge of lab. section, H. S. Chem., one term; Mechanic, three summers; Asst., Chem., Agr. Exp. Sta., Univ. of Ill., 1907-11; Assoc., *do.*, 1911-15; Asst. Chief, *do.*, 1915-18; on leave, 1918—. Mem., Ill. Acad. of Sc. Married Adah Mariam Stowell, Ag 10, 1910, Lowell, Mich. *Address,* 912 W. Nevada St., Urbana.

GEORGE ATHOL VAN BRUNT

1909. A. M. (See No. 3583.)

G692. HARLEY JONES VAN CLEAVE
(Husband of No. 4658)

Associate; M. S., 1910; Ph. D., 1913; b. O 5, 1886, Knoxville, Ill.; s. Jasper M. (b. Mr 7, 1856, Henderson, Ill.) and Mary (Jones) Van Cleave (b. Mr 15, 1846, Franklin, Ind.). Prepared in Knoxville H. S. B. S., Knox Coll., 1909. Sigma Xi; Gamma Alpha. Scholarship, Zool., Univ. of Ill., 1909-10; Fellow, 1910-11; Asst., 1911-13; Instr., 1913-16; Assoc., 1916—. Auth.: Laboratory Directions for an Elementary Course in General Zool., D. H. Lloyde, 1916; articles in *Zool. Anzeiger; Jour. of Morphol.; Jour. of Parasitol.; Biol. Bul.; Educational Adm. and Supervision; Trans. Am. Microscopic Soc.; Sch. and Soc.* Mem., Kappa Delta Pi; A. A. A. S.; Am. Soc. Zool.; Am. Microscopic Soc.; Treas., Ill. Acad. of Sc. Married Bernice Ford ('11), Ag 1, 1914. Child, Dorothy Lucile, b. My 20, 1917. *Address,* 1107 S. Busey Ave., Urbana; *bus. add.,* 300 Nat. Hist. Bldg., Univ. of Ill., *do.*

EDWARD EVERETT VAN CLEVE

1912. A. M. (See No. 5467.)

ARCHIBALD BEEBE VAN DEUSEN

1913. M. S. (See No. 5469.)

MARK ALBERT VAN DOREN

1915. A. M. (See No. 6634.)

G693. WILLIAM ALEXANDER VANWINKLE

Assistant; M. S., 1917; b. D 27, 1883, Geneseo, Ill.; s. Adrian Alexander (b. Je 5, 1851, *do.*) and Margaret Blanche (Quinn) VanWinkle (b. Ap 25, 1854, Shullsburg, Wis.). Prepared in West. H. S., Detroit. B. S., Univ. of Mich., 1911. Instr., Gen. Chem., Case Sch. of Applied Sc., Cleveland, O., 1911-15; Asst., Chem., Univ. of Ill., 1915—. Auth.: (with Fred L. Bardwell) Laboratory Experiments in Inorganic Chemistry, 1912. Phi Lambda Upsilon; Sigma Xi. *Address,* 805 W. Oregon St., Urbana; *bus. add.,* 259 Chem. Bldg., Univ. of Ill., *do.*

G694. GEORGE WALLACE VANZEE

Student; M. S., 1917; b. Jl 27, 1890, Pella, Ia.; s. Richard P. (b. Jl 14, 1858, *do.*) and Cornelia (Westerly) Vanzee (b. Ap 19, 1863, Chicago). Prepared in Central Acad.; Central Univ., Pella, Ia., 1911-15. B. S., Central Univ., 1915. Grad. Stud. Univ. of Chicago, 1915-16; Stud., Central Univ., Pella, Ia. *Address,* 404 Addition St., Pella, Ia.

G695. *LESTER CARLTON VER NOOY

Assistant; A. M., 1918; b. F 20, 1894, Enfield, N. Y.; s. Charles D. Ver Nooy. Univ. of Mich. A. B., Amherst Coll., 1916. Gamma Alpha; Sigma Xi. Asst., Zool., Univ. of Ill., 1916-18; Prof., Zool., St. Norm. and Tr. Sch., Cortland, N. Y., 1919. Mem., M. E. Church. Died Ja 19, 1919, Cortland, N. Y.

FREDERICK KETCHUM VIAL

1917. C. E. (See No. 453.)

G696. DEVI DYAL VIRMANI

Instructor; M. S., 1915; b. 1887, Bahawalpore, India; s. Takan Das Virmani. A. B., Stanford Univ., 1913. *Address,* Lahore, India.†

G697. LILY BELLE VOEGELEIN

Professor; A. M., 1913; b. Mr 31, 1890, Salem, Neb.; d. Alexander Gottlieb (b. D 22, 1853, Syracuse, N. Y.) and Anna Barbara (Ellerman) Voegelein (b. Mr 28, 1854, Ia.). Prepared in Falls City (Neb.) H. S. A. B., N. W. Coll., 1912. Scholarship, Classics, Univ. of Ill., 1912-13; Fellow, *do.*, 1913-14; Stud., Univ. of Calif., 1915; Prof., Greek and Latin, N. W. Coll., Naperville, Ill., 1915—. *Address,* Naperville, Ill.

IRMA ELIZABETH VOIGT

1911. A. M. (See No. 4472.)

G698. ERNEST HARRY VOLLWEILER

Chemist; A. M., 1916; Ph. D., 1918; b. Ag 22, 1893; s. Jacob (b. 1858, Ger.) and Charlotte (Tangemann) Vollweiler (b. 1858, *do.*). Prepared in Morgan Tp. (O.) H. S. A. B., Miami Univ., 1914. Phi Kappa Tau; Gamma Alpha; Alpha Chi Sigma; Phi Beta Kappa; Sigma Xi; Phi Lambda Upsilon. Chem., Abbott Lab., Chicago, 1918—. Mem., A. C. S., 1915—. *Address,* 1725 Wilson Ave., Chicago; *bus. add.,* Abbott Laboratory, *do.*

HARRY DWIGHT WAGGONER

1914. A. M. 1916. Ph. D. (See No. 4013.)

G699. BERNICE CORNELIA WAIT

Instructor; M. S., 1917; b. F 13, 1891, Greenville, Ill.; d. Jay B. (b. N 5, 1866, *do.*) and Lizzie Jane (Plant) Wait (b. O 24, 1866, *do.*). Prepared in Greenville H. S. B. S., McKendree Coll., 1914. Omicron Nu; Alpha Theta Chi; Sigma Xi. Instr., H. Sc., Okla. A. and M. Coll., Stillwater, Okla., 1917—. *Address,* 303 West St., Stillwater, Okla.; *bus. add.,* Woman's Bldg., A. and M. Coll., *do.*

G700. CHARLES JEFFERSON WAITS

Supt., Schs.; A. M., 1900; b. Mr 5, 1863, Elizabethtown, Ind.; s. Reuben (b. 1840, Chilo, O.) and Nancy (McGannon) Waits (b. 1840, Vernon, Ind.). Prepared in Sand Creek H. S.; Ind. St. Norm. Sch. A. B., Univ. of Ind., 1894. Supt., Prin., and Teacher, H. S., Terre Haute, Ind., 1899—. Married Minnie Bell Rundell, N 29, 1894, Spencer, Ind. Children: Alice Marjory, b. S 12, 1894; Ruth Agnes, b. D 23, 1901; Charles Edward, b. Je 30, 1904. *Address,* 1940 N. 10th St., Terre Haute, Ind.

G701. EDWARD HARDENBERGH WALDO

Professor; M. S., 1913; E. E., 1917; b. Mr 5, 1866, Hornell, N. Y.; s. Milton (b. Ag 28, 1822, Neward Valley, N. Y.) and Maria Lansing (Hardenbergh) Waldo (b. D 29, 1829, Auburn, N. Y.). Prepared in Canandaigua and Phillips Acads. A. B., Amherst Coll., 1888; M. E., Cornell, 1890. Phi Beta Kappa; Tau Beta Pi; Eta Kappa Nu. With Gen. Elec. Co., 1890-93; Instr., E. E., Univ. of Pa., 1894-1904; Engng. Dept., Crocker Wheeler Co., 1904-07; Asst. Prof., Elect. Design., Univ. of Ill., 1907—. Mem., Presby. Church; A. I. E. E.; A. A. A. S. Married Mina Kathleen Stockbridge, Ag 15, 1893, Amherst, Mass. Children: Edward Stockbridge, b. N 10, 1895 (died Ja 23, 1909); John Hardenbergh, b. F 15, 1898; Cornelius Beaman, b. Ag 5, 1901 (died S 17, 1904); Allen Worcester, b. Ag 27, 1904; Helen Elizabeth, b. N 25, 1906. *Address,* 802 W. Illinois St., Urbana; *bus. add.,* 301-C Elect. Engng. Laboratory, Univ. of Ill., *do.*

GEORGE WILLIAM WALKER

1917. M. S. (See No. 8036.)

CHARLES ALBERT WALTER

1901. M. S. (See No. 1179.)

THOMAS WILLIAM WALTON

1911. A. M. (See No. 4477.)

EDWARD HARVEY WALWORTH

1917. M. S. (See No. 5990.)

G702. CHI NYOK WANG

A. M., 1917; b. S 30, 1892, Peking, China; s. T. T. and Z. T. Wang. Prepared in Laura Haygood Sch., Soochow, China; Kwasmi Jo Gakko, Japan. B. A., Mt. Holyoke Coll., 1916. *Address,* 147 Zih Zien St., Soochow, China.

G703. CHING-CHUN WANG

Managing Dir.; Ph. D., 1911; b. Je 14, 1883, Chihli Province, China; s. Wang Tuo (b. S 15, 1864, *do.*). Prepared in Peking Univ.; O. Wesleyan Univ. Ph. B., Yale, 1908; A. M., *do.,* 1909. Delta Pi Psi; Pres., Yale Cosmopolitan Club; *do.,* Ill. Cosmopolitan Club; *do.,* Assoc. Cosmopolitan Clubs of the U. S.; *do.,* Chinese Studs. Alliance; *do.,* Joint Council, *do.;* Ed.-in-Chief, *Chinese Students Monthly.* Fellowship, Sec. and Councilor of the Ministry of Foreign Affairs of Provisional Govt. of Republic of China, Nanking; Mem., Special Delegation of nine sent by Pres. Sun Yat Sen to Peking, 1912; Co-Dir., Peking-Mukden R. R.; V. Chm. in charge of the Comn. on the Unification of Ry. Accounts and Statistics; Dir., Dept. of Ry. Accounts and Finance; Councillor, Ministry of Communications; Managing Dir., Peking-Hankow Ry. Served in Revolution and in Cabinet of Pres. Sun Yat Sen; Mem. of Chinese Mission to Peace Conference, Paris, 1918—. Auth.: Articles, The Coming Struggle in the Far East, *Pacific Monthly;* How China is fighting against Opium, *The World Today;* Why the Chinese Oppose Foreign Railway Loans, *Am. Pol. Sc. Review;* The Hankow Szechuan Ry. Loan Controversy, *Am. Jour. Internat. Law;* The New Chinese Currency, *N. Am. Review;* Abolition of the Queue, *Atlantic Monthly.* Mem., Am. Econ. Soc. *Address,* 5 Knei-Chia Chang, Hatamen, Peking, China; *bus. add.,* Head Office, Peking-Hankow Ry., Peking, China.

TE CHANG WANG

1917. M. S. (See No. 8042.)

RUTH AIMEE WARDALL

1907. A. M. (See No. 1996.)

G704. EARLE HORACE WARNER

Instructor; A. M., 1914; Ph. D., 1918; b. S 17, 1889, Cedar Falls, Ia.; s. Horace Emery (b. Mr 1, 1855, Castletown, N. Y.) and Mary P. (Williams) Warner (b. Mr 5, 1855, Troy, N. Y.). Prepared in Man. Tr. H. S., Denver. B. S., Univ. of Denver, 1912. Beta Theta Pi; Phi Lambda Psi; Sigma Xi. Stud. Asst., Phys., Univ. of Denver, 1912; *do.,* Univ. of Ill., 1912-17; Instr., *do.,* 1917-18; Physicist, Research Lab., West. Elect. Co., New York City, 1918—. Married Katherine L. Johnson, Je 24, 1915, Denver. Child, Edmona Loy, b. My 15, 1916. *Address,* P. O. Box 38, 318 W. 57th St., New York City; *bus. add.,* Western Electric Co., *do.*

GEORGE EDWARD WARREN

1917. C. E. (See No. 5486.)

G705. MARGARET WASHINGTON (PFEIFFER)

(Wife of No. 5357.)

A. M., 1913; b. Ja 14, 1890, Rochester, N. Y.; d. Irving (b. S 11, 1851, Aurora, Ill.) and Frances (Milliman) Washington (b. O 20, 1859, Rochester, N. Y.). Prepared in Lakeview H. S., Chicago. A. B., Smith Coll., 1912. Kappa Kappa Gamma. Scholarship, Univ. of Ill., 1912; Europe, 1913-14; Fellow, Smith Coll., 1914-15. Married Benjamin Salisbury Pfeiffer ('12), S 18, 1916, Chicago. Child, Frances Washington, b. Ag 17, 1917. *Address,* 853 Lawrence Ave., Chicago.

LESLIE ABRAM WATERBURY

1905. C. E. 1918. A. E. (See No. 1785.)

G706. GORDON WATKINS

Instructor; A. M., 1915; b. Mr 9, 1889, Bryn Mawr, Wales; s. Benjamin (b. Mr 1, 1843, *do.*) and Mary Ann (Davies) Watkins (b. Je 10, 1850, *do.*). Prepared in Wheaton Coll. Acad.; Fargo Coll. Acad. A. B., Mont. Univ., 1914; Ph. D., Univ. of Pa., 1918. Sigma Nu; Phi Eta; Tau Kappa Alpha; Y. M. C. A.; Althenian; Hawthorne Lit. Soc.; President's Prize in Econ., 1913-14; Bennett Essay Prize in Econ. Scholar, Sociol., Univ. of Ill., 1914-15; Harrison Fellow, Econ., Univ. of Pa., 1916-17; Asst., Sociol., Univ. of Ill., 1915-16; Instr., Econ., Ill. St. Norm. Univ., summer 1917; Instr., Econ., Univ. of Ill., 1917—. Auth.: Survey of the Revenue System of Delaware County, Pennsylvania, Flanigan-Pearson; Some Aspects of the Labor Problem, *do.* Mem., Congr. Church. Married Anna Evelyn Watkins, My 16, 1917, Philadelphia. *Address,* 1211 W. Clark St., Urbana; *bus. add.,* 309 Commerce Bldg., Univ. of Ill., *do.*

G707. HELEN GERTRUDE WATSON

Teacher; A. M., 1912; b. Ja 6, 1888, Pleasant Green, Ill.; d. George M. (b. Ag 22, 1857, Henderson Co., Ill.) and Grace Gertrude (Wornom) Watson (b. Jl 3, 1863, Warren Co., Ill.). Prepared in Abingdon H. S. A. B., Hedding Coll., 1911. Scholarship, Classics; Fellow, *do.*; Teacher, H. S., Oneida, Ill., 1913-14; *do.*, Galva, Ill., 1914-17; Galesburg, Ill., 1917—. Mem., Classical Assn. of Middle West and South. *Address,* R. 4, Galesburg, Ill.; *bus. add.,* High School, *do.*

JANE COULSON WATSON

1917. A. M. (See No. 7290.)

G708. MINNIE ELIZABETH WATSON (KAMM)

(Wife of No. 4738)

M. S., 1913; Ph. D., 1915; b. D 8, 1886, Fostoria, Mich.; d. Samuel J. (b. 1855, Ont., Can.) and Anna (Galliver) Watson (b. 1861, St. Louis). Prepared in Flint (Mich.) H. S. A. B., Olivet Coll., 1909. Fellow, Zool., Univ. of Ill., 1913-15. Teacher, H. Sc., Oyster Bay, L. I., 1910-13, 1915-16. Auth.: Studies on Gregarines, *Ill. Biol. Monographs;* Some New Gregarine Parasites from Arthropoda, *Jour. of Parasitol.;* The Use of Gregarines in the Laboratory as Typical of a Protozoan Class, *Sch. Sc. and Math.;* Infusorian Parasite in Sand Fleas, *Jour. Parasitol.;* Three New Gregarines from Marine Crustacea, *do.;* Observations on Polycistid Gregarines from Arthropoda, *do.;* The Development of Gregarines and Their Relation to the Host Tissues, *do.;* Notes on Known Gregarines, *Sch. Sc. and Math.* Mem., Sigma Xi. Married Oliver Kamm ('11), Ag 30, 1916, N. Y. City. Child, Robert, b. F 3, 1919. *Address,* 1003 S. Race St., Urbana.

DRURY LEE WEATHERHEAD

1909. M. S. (See No. 3594.)

G709. ROY IRVING WEBBER

Professor; C. E., 1906; b. Ag 27, 1876, Warsaw, Ind.; s. Irvin B. (b. Mr 31, 1846, Atwater Center, O.) and Jane Mary (Wilson) Webber (b. My 22, 1855, Warsaw, Ind.). Prepared in Warsaw (Ind.) H. S. B. S., Purdue Univ., 1899. Acacia; Tau Beta Pi; Iota Chi Delta. Pa. R. R., 1899-1900; City Engr., Sewickley, Pa., 1900-02; Instr., Civ. Engr., Univ. of Ill., 1902-06; Asst. Prof., Struct. Engng., Pa. St. Coll., 1906-12; Prof., Arch. Engng., *do.*, 1912—; Struct. and Consulting Engr., 1906—; Consulting Engr., Dept. of Labor and Indus., St. of Pa., 1915—. Councilman, Boro of St. Coll., 1916-20. Mem., Presby. Church; Assoc. Mem., A. S. C. E.; Soc. for Prom. of Engng. Educ.; Nat. Geographic; Nat. Masonic Research Soc.; A. F. A. M.; Scottish Rite Bodies; Dir., Local Red Cross. Married Olive Jennie Holtzberger, O 3, 1900. Children: Deane, b. Mr 30, 1902; Margaretta, b. S 22, 1903. *Address,* State College, Pa.

G710. ASA ORRIN WEESE

Professor; A. M., 1918; b. N 7, 1885, Hutchinson, Minn.; s. Peter Chester (b. N 21, 1845, Can.) and Alice Martha (Van Buskirk) Weese (b. My 30, 1852, *do.*). Prepared in Hutchinson (Minn.) H. S. A. B., Univ. of Minn., 1909. Stud., Univ. of Calif., summer, 1912; Univ of Minn., summers 1909-10; Univ. of Chicago, summer, 1913; Univ. of Ill., summers 1916-17. Asst. Prof., Biol., Univ. of N. M., Albuquerque, 1911-13; Assoc. Prof., *do.*, 1913-14; Prof., *do.*, 1914—. Instr., S. A. T. C., Univ. of New Mexico. Auth.: An Exp. Study of the Reactions of the Horned Lizard, Phrynosoma Modestum Gir., a Reptile of the Semi-desert, *Biol Bul.;* A Simple Electrical Heating Device for Incubators, etc., *Anatomical Record;* The Urine of the Horned Lizard, *Sc.;* Environmental Reactions of Phrynosmoma, *Am. Nat.* Mem., Sigma Xi; Phi Kappa Psi; Ecolog. Soc. of Am.; Entomology Soc. of Am.; Am. Microscopic Soc.; A. A. A. S.; A. F. A. M. Married Josephine Mousley, Je 2, 1915, Albuquerque, N. M. *Address,* 1213 E. Central Ave., Albuquerque, N. M.; *bus. add.,* Univ. of New Mexico, *do.*

G711. HARRY MONTGOMERY WEETER

Professor; M. S., 1917; b. D 7, 1887, Sligo, Pa.; s. William Montgomery (b. S 13, 1857, *do.*) and Jane Adeline (Vogle) Weeter (b. Jl 9, 1864, *do.*). Prepared in New Bethlehem (Pa.) H. S.; Allegheny Coll. Prep. Sch. A. B., Allegheny Coll., 1911. Phi Gamma Delta; Phi Beta Kappa; Sigma Xi. Teacher, Sc., H. S., Parnassus, Pa., 1911-12; *do.*, Connellsville, Pa., 1912-14; Asst., Dairy Husb., Univ. of Ill., 1914-17; Asst. Prof., Dairy Bacteriol., Purdue Univ.; Asst., *do.*, Purdue, Agr. Exp. Sta., 1917-18; Grad. Sch., Univ. of Chicago, 1918—. Auth.: (with M. J. Prucha and W. H. Chambers) Germ Content of Milk As Influenced by Factors at the Barn, *Ill. Agr. Exp. Sta., Bul. 199,* 1917; Germ Content of Milk II As Influenced by the Utensils, *do.;* (with M. J. Prucha and W. H. Chambers) *Ill. Agr. Exp. Sta., Bul. 204,* 1918. Married Ida Mabel Slout, Ag 8, 1914. Child, William Montgomery, b. S 1, 1915 (died S 8, 1915). *Address,* 832 E. Calfax Ave., Denver, Colo.

G712. HENRY JOSEPH WEILAND

Research Chem.; M. S., 1915; Ph. D., 1917; b. My 7, 1890, Rochester, N. Y.; s. Joseph Henry (b. 1860, Greece, N. Y.) and Emma M. (Delaney) Weiland (b. Ontario, N. Y.). Prepared in Rochester (N. Y.) H. S. B. S., Univ. of Rochester, 1913. Psi Upsilon; Alpha Chi Sigma; Phi Lambda Upsilon; Sigma Xi; Theta Nu Epsilon. Research Chem., Milwaukee, Wis. Auth.: Hydrogen Sulphide in the Well Water of Chicago and Vicinity, *Ill. St. Water Survey Bul.;* The Equivalent Conductance of Electrolytes in dilute Aqueous Solution, *Jour. A. C. S.*, Vol. 40, 1918. *Address,* 702 Marshall St., Milwaukee; *bus. add.,* Newport Chem. Works, Carrollville, Wis.

THEODORE WEINSHENK.

1909. M. E. (See No. 1004.)

RALPH WILSON WEIRICK.

1900. M. Arch. (See No. 1291.)

G713. CAMILLO WEISS

Chemist; M. S. 1917; b. Je 11, 1886, Austria. Prepared in K. K. Staats Ober-Realschule in Vienna; K. K. Technische Hochschule, Vienna, C. E., Vienna, 1910. Sigma Xi. Research Fellow, Univ. of Ill. Engng. Exp. Sta., 1915-17; Struct. Engr. with various concerns, resident in Pa., 1910-12; 1914-15; Mass., 1912-13; Md., 1913-14; Ill., 1914—; Instr., Struct. Engng., Univ. of Ill., 1917-18; Chem., Guerbero Engng. Co., Bethlehem, Pa., 1918—. Auth.: Social Duties and Privileges of the Engineer, *Jour. of Engrs. Soc. of Pa.;* The Evolution of the Bridge Builder, *Technograph.* Mem., Engrs. Soc. of Pa., 1910-15; Austrian Soc. of Engrs. and Archs., 1910-15; Soc. for Prom. of Engng. Educ., 1917—; Univ. Club. Bethlehem, Pa. and Urbana. *Address,* Guerbers Engineering Co., Bethlehem, Pa.

G714. PAUL SMITH WELCH

Professor; A. M., 1911; Ph. D., 1913; b. Ja 28, 1882, Oconee Ill.; s. John N. and Emma Louisa (Smith) Welsh. Prepared in James Millikin Univ. Acad. A. B., James Milliken Univ., 1910. Sigma Xi; Fellowship in Zool., Univ. of Ill., 1010-13. Instr., Entomol., Kan. St. Agr. Coll., 1913-14; Asst. Prof., *do.*, 1914-16; Assoc. Prof., *do.*, 1916-18; Asst. Prof., Zool., Univ. of Mich., Ann Arbor, Mich.,

1918—. Instr., Entomol., Univ. of Mich., Biol. Sta., summers 1911-13; In charge of Entomol., O. St. Univ. Lake Lab., summer 1917. Auth.: Studies on the Enchytraeidae of North America, *Bul. Ill. St. Lab. Nat. Hist.*, 1914; Observations on life History and Habits of Hydromyza Confluens, *Annals Entomol. Soc. Am.*, 1914; Snow Field and Glacier Oligochaeta from Mt. Rainier, Wash., *Transactions Am. Microscopic Soc.*† and 22 other papers. Mem., Am. Soc. Zoologists; Ecol. Soc. of Am.; Entomol. Soc. of Am.; Am. Microscopic Soc. *Address*, 109 N. Ingalls St., Ann Arbor, Mich.

G715. LOUIS DWIGHT HARVELL WELD

Manager; A. M., 1907; b. Ap 18, 1882, Hyde Park, Mass.; s. Stuart F. (b. N. Y.) and Anna (Harvell) Weld (b. Mass.). Prepared in Hyde Park (Mass.) H. S. A. B., Bowdoin Coll., 1905; Ph. D., Columbia, 1908. Theta Delta Chi; Phi Beta Kappa. Instr., Econ., Univ. of Wash., 1908-09; *do.*, Univ. of Pa., 1909-10; Special Agt., Bur. of the Census, 1910-12; Asst. Prof., Econ., Univ. of Minn., 1912-15; Prof., Bus. Adm., Yale, 1915-17; Mgr., Cml. Research Dept., Swift & Co., Chicago, 1917—. Married Florence Barbara Applegate, D 23, 1909, New York City. Children: Dwight, b. D 21, 1911; Theodore D., b. Ag 16, 1914. *Address*, Swift & Co., Chicago.

MIRIAM URSULA WELLES (REEVES)

1909. A. M. (See No. 1998.)

ORPHA MAY WELLMAN

1913. A. M. (See No. 4968.)

G716. ELIAS HERBERT WELLS

Professor; A. M., 1901; b. N 7, 1872, Philo, Ill.; s. Frank (b. D 5, 1844, Coshocton, O.) and Cordelia Jane (Evans) Wells (b. D 3, 1845, Brown Co., O.). Prepared in Urbana H. S.; O. Norm. Sch.; DePauw Prep. Sch. Ph. B., De Pauw Univ., 1900. Phi Beta Kappa; Pres., Sr. Class. Grad. Stud., Univ. of Wis., 1901-02; Prof., Hist. and Pol. Sc., Neb. Wesleyan Univ. Married Mary Belle Reed, Je 13, 1895, Philo, Ill. Children: Herbert, b. N 11, 1896; Helen Lucile, b. N 2, 1897; Edna Louise, b. Mr 13, 1902; Frances B., b. O 12, 1908. *Address*, 123 E. 15th St., University Place, Neb.

G717. GRACE ADALINE WELLS (MORGAN)

Instructor; M. S., 1915; b. Jl 12, 1890, Galva, Ill.; d. Dr. George Alden (b. N 11, 1858, Lenox, Mass.) and Harriett Ann (Brownell) Wells (b. Ap 24, 1863, Cassville, N. Y.). Prepared in Galva H. S. B. S., Knox Coll., 1913. Y. W. C. A.; Phi Mu. Collecting trip for Univ. of Ill. to Harpswell Lab., South Harpswell, Me.; Instr., Biol., St. Norm. Sch., La Crosse, Wis., 1914-18. Auth.: The Skull of Acanthias, reprint from *Jour. of Morphol.* Married Russell Van Dyke Morgan. *Address*, 1355 Bryn Mawr Ave., Chicago.

G718. LANSING SADLER WELLS

Student; A. M., 1917; b. Je 21, 1892, Helena, Mont.; s. James Bradish (b. Utica, N. Y.) and Antoinette (Sadler) Wells (b. Salt Lake City). Prepared in Helena (Mont.) H. S.; Univ. of Utah, A. B., Univ. of Mont., 1915. Sigma Xi; Phi Lambda Upsilon; Iota Nu. Fellowship, Chem., Univ. of Ill., 1918—. *Address*, 611 W. Illinois St., Urbana; *bus. add.*, Univ. of Ill., *do.*

G719. MORRIS MILLER WELLS

Instructor; Ph. D., 1915; b. N 3, 1885; s. M. J. Wells. Prepared in Kan. St. Norm. Sch. S. B., Univ. of Chicago, 1912. Teacher, Co. H. S., 1909-10. *Address*, 6052 Ingleside Ave., Chicago.†

G720. LARS ALVIN WELO

Engineer; M. S., 1915; b. Ja 29, 1888, Churchs Ferry, N. Dak.; s. Hans L. (b. Jl 29, 1858, Hodeland, Norway) and Caroline (Anderson) Welo (b. S 21, 1864, *do.*). Prepared in Churchs Ferry (N. Dak.) H. S. B. S., N. Dak. Agr. Coll., 1911; Ph. D., Univ. of Calif., 1918. Sigma Xi. Instr., H. S., Bottineau, N. Dak., 1911-12; Grad. Stud., Phys., Univ. of Calif., 1912-13 and 1918; Master, The Hicks Sch., Santa Barbara, Calif., 1913-14; Research Asst., Astron., Univ. of Ill., 1915-16; Whiting Fellow, Univ. of Calif., 1916-17; Asst. Phys., *do.*, 1917-18; Engr., Forest Products, Forest Service, Madison, Wis., 1918—. Auth.: (with C. T. Knipp) Determination of the Horizontal Intensity of the Earth's Magnetic Field by Means of the Discharge from the Wehnelt Cathode, *Terrestrial Magnetism and Atmospheric Electricity*, 1915; (with *do.*) A Wehnelt Cathode Ray Tube Magnetometer, *Philosophical Mag.*, 32, 1916; The Absorption of Mercury Vapor by Tin-Cadmium Alloy, *Phys. Review*, 1917. Mem., Am. Phys. Soc.; A. A. A. S. *Address*, Church's Ferry, N. Dak.; *bus. add.*, Forest Products Lab., Madison, Wis.

G721. PAUL EBERHARD WERCKSHAGEN

A. M., 1908; b. Ja 29, 1882, Barmen Rheuama, Ger.; s. G. A. Werckshagen. A. B., Univ. of Berlin, 1901. *Address*, St. Louis.†

CHARLES DIETRICH WESSELHOEFT

1913. E. E. (See No. 1787.)

G722. HAROLD MALCOLM WESTERGAARD

Instructor; Ph. D., 1916; b. O 9, 1888, Denmark; s. Harold Ludvig (b. 1853, *do.*) and Thora Alvida (Koch) Westergaard (b. 1860, *do.*). Prepared in Copenhagen, Denmark. B. S., Univ. of Copenhagen, 1911. Cosmopolitan Club; Sigma Xi; Heimskringla; Tau Beta Pi. Grad. Stud., Engng. Mech. and Math., Goettingen, 1913; *do.*, Munich, 1914; Designer and Asst., Engng. works, 1911-14; Instr., T. and A. M., Univ. of Ill., 1916—. Concrete Ship Div., Emergency Fleet Corp., Philadelphia and South Bethlehem, Pa., 1918. Auth.: Konstructioner uden Lineal, Nyt Tidsskrift for Mathematik, 1906; Statisk Fejludjoevning, *do.*, 1910. *Address*, 804 Michigan Ave., Urbana; *bus. add.*, 210 Engng. Bldg., Univ. of Ill., *do.*

G723. TERRENCE ONAS WESTHAFER

Research Fellow; M. S., 1916; b. Mr 15, 1891, Elnora, Ind.; s. James Sherman and Mary Nancy (Toone) Westhafer. Prepared in Univ. Prep. Sch., Tankawa, Okla. A. B. Univ. of Okla., 1914. Sigma Xi; Alpha Chi Sigma; Phi Lambda Upsilon; Gamma Alpha; Phi Delta Chi. Grad. Asst., Chem., Univ. of Ill., 1914-15; Asst., *do.*, 1915-17; Research Fellow, Engng. Exp. Sta., *do.*, 1917—. Regt. Sergt. Maj., Okla. Nat. Guard., 1911. Married Addie Maloy, S 6, 1916, Norman, Okla. Child, Mariorie Westhafer, b. Mr 1, 1918. *Address*, 1301 W. Clark St., Urbana; *bus. add.*, Room 156 Chem. Bldg., Univ. of Ill., *do.*

NATHAN AUSTIN WESTON

1898. M. L. (See No. 586.)

G724. *WILFRED FOREST WHEELER

A. M., 1909; b. My 28, 1882, Walden, N. Y.; s. H. S. Wheeler. B. S., Kan. Univ., 1908. Asst. Chem., Ill. St. Water Sur., Univ. of Ill., 1906; Chem., Coal Investigation, Ill. Geol. Sur., 1906-09. Died N 17, 1909.

G725. JAMES WILBUR WHISENAND

Associate; M. S., 1916; b. F 23, 1890, Harvard, Neb.; s. James Silas (b. Ja 15, 1856, Smithville, Ind.) and Alice Anna (Proctor) Whisenand (b. N 28, 1854, Middlebourne, O.).

Prepared in Harvard (Neb.) H. S. B. S., Univ. of Neb., 1914. Farm House; Alpha Zeta, 1912. Asst., An. Husb., Univ. of Ill., 1914-16; Instr., *do.*, 1916-18; Assoc., *do.*, 1918—. Mem., Sigma Xi, 1916—. Married Margaret Long, S 5, 1918, Madison, Neb. *Address*, 709 W. Nevada St., Urbana; *bus. add.*, 113 Agriculture Bldg., Univ. of Ill., *do.*

G726. PERCY FRAZY WHISLER

Professor; A. M., 1911; b. O 31, 1880, Jefferson Co., Ia.; s. Hiram and Anna Mary Whisler. Prepared in Ellston H. S. B. S., Drake Univ., 1909. Prof., Math. & Phys., Ill. Coll. Mem., Am. Astron. and Astrophys. Assn. Married Stella Meek, Ag 30, 1917, Washington, Ia. *Address*, Illinois College, Jacksonville, Ill.

G727. JONATHAN WINBORNE WHITE

Mine Chem.; M. S., 1912; b. Mr 28, 1883, Greenville, N. C.; s. Jonathan (b. Mr 28, 1855, Hertford, N. C.) and Laura Milton (Hudgins) White (b. Mr 17, 1857, *do.*). Prepared in Beth-1903. Acacia. Chem., Textile Mill, Winston-el (N. C.) H. S. B. S., N. C. A. and M. Coll., Salem, N. C., 1903; *do.*, Raleigh, N. C., 1904; *do.*, Heudmon, N. C., 1904; Mine Chem., Mineral, Va., 1905; Soil Research Chem., Pa. St. Coll., 1906—. Auth.: articles in Pa. St. publications; *Jour. Agr. Research.* Mem., A. F. A. M.; Univ. Club. Married Helen Francis Smith, Ja 1, 1916, Bellefonte, Pa. Children: Jonathan Winborne, Jr., b. S 27, 1916; Helen Franin, b. F 20, 1918. *Address*, State College, Pa.

G728. LEILA OLIVE WHITE (TILTON)
(Wife of No. 7269)

Hist. Sec.; A. M., 1915; b. D 10, 1893, Lake City, Ia.; d. Orion Lincoln (b. O 11, 1861, Nemeha Co., Kan.) and Olive (Hutchinson) White (b. Ja 15, 1865, Calhoun Co., Ia.). Prepared in Rockford H. S. A. B., Rockford Coll., 1914. Delta Gamma. Scholarship, 1914-15; Hist. Sec., Ill. Hist. Lib., Univ. of Ill., 1915—. Married Leon Deming Tilton ('15), N 3, 1918, Columbia, S. C. *Address*, 1008 W. Oregon St., Urbana; *bus. add.*, 418 Lincoln Hall, Univ. of Ill., *do.*

G729. ROBERT CALVIN WHITFORD

Instructor; Ph. D., 1918; b. My 5, 1892, Factoryville, Pa.; s. Edward Everett (b. Ja 31, 1865, Brookfield, N. Y.) and Lilla (York) Whitford (b. Ag 10, 1867, Syracuse, N. Y.). Prepared in Townshend Harris H. S., New York City. A. B., Coll. of the City of New York, 1912; M. A., Columbia, 1913. Phi Sigma Kappa. Instr., Eng., Univ. of Me., 1913-14; *do.*, Univ. of Ill., 1914-19; *do.*, Knox Coll., 1919—. Auth.: Madame de Staël's Literary Reputation in England, *Univ. of Ill. Studies in Lang. and Lit.*, Vol. IV, 1918; Madame de Staël's English Triumph, *South Atlantic Quarterly*, Vol. XV, 1916; The "Arabian Nights" and the English Novel, *Dial*, Vol. LX, 1916; Two Notes of Madame de Staël, *Modern Philology*, Vol. XIV, 1916. Married Mildred Marie Sykes, Je 17, 1916, Rochester, N. Y. Child, Mary Lydia, b. Ja 14, 1919. *Address*, 708 W. High St., Urbana; *bus. add.*, c/o Knox College, Galesburg, Ill.

G730. ALBERT LEMUEL WHITING

Asst. Prof.; Ph. D., 1912; b. My 12, 1885, Stoughton, Mass.; s. Albert Hayden (b. *do.*) and Morilla Francis (Gould) Whiting (b. *do.*). Prepared in Stoughton (Mass.) H. S. B. S., Mass. Agr. Coll., 1908; M. S., St. Coll., 1910. Alpha Chi Epsilon; Sigma Xi. Asst., Agron., R. I. Agr. Exp. Sta.; Instr., Veterinary Sc., *do.*, 1910-12; Sec., R. I. Exp. Union; Fellow, Univ. of Ill.; 1910-12; First Asst., Soil Biol., Agr. Exp. Sta. and Instr., Coll. of Agr., *do.*, 1912-13; Assoc., Soil Biol., Agr. Coll. and Sta., *do.*, 1913-17; Asst. Prof. and Asst. Chief, Soil Biol., *do.* Auth.: (with C. G. Hopkins) Action of Nitrite Bacteria in Dissolving Raw Rock Phosphate, 1916; Soil Biol. Lab. Manuel, John Wiley & Sons, 1917; *Ill. Agr. Exp. Sta. Bul.* 179; (with C. G. Hopkins) *do.* 190 and 202; *do.*, Limestone Tester, Univ. of Ill.; several scientific Jour. Articles. Mem., Am. Soc. of Agron.; Soc. Am. Bacteriol.; A. A. A. S. Married Lucille Du Bois, D 30, 1914, Hennepin, Ill. Child, Alice Elizabeth, b. D 21, 1917. *Address*, 705 Gregory Place, Urbana.

*ZECH LINCOLN WHITMIRE

1893. M. L. (See No. 495.)

JENNIE ALMA WHITTEN

1918. A. M. (See No. 8884.)

JOHN HAMILTON WHITTEN

1912. A. M. 1914. Ph. D. (See No. 4975.)

G731. EDWARD WICHERS

Chemist; M. S., 1915; Ph. D., 1917; b. Mr 25, 1892, Zeeland, Mich.; s. William (b. Ja 6, 1848, Province of Gelderland, The Netherlands) and Wilhelmina (Pyl) Wichers (b. N 28, 1852, Holland, Mich.). Prepared in Zeeland (Mich.) H. S. A. B., Hope Coll., 1913; M. A., *do.*, 1916. Phi Lambda Upsilon; Sigma Xi; Fellow, Chem., 1916-17. Asst., Chem., U. S. Bur. of Standards, Washington, D. C., 1917—. Married Ruth Hopkins, Je 30, 1917, Chicago. *Address*, Woodbine St., Chevy Chase, Md.; *bus. add.*, U. S. Bur. of Standards, Washington, D. C.

G732. ALLEN SAGE WILBER

A. M., 1914; b. Mr 13, 1892, Mt. Vernon, O.; s. F. A. Wilber. A. B., Kan. St. Univ., 1913. With Macmillan Pub. Co., New York City. *Address*, 66 5th Ave., New York City.

BURTON B. WILCOX

1905. A. M. (See No. 2283.)

G733. ERNEST ATKINS WILDMAN

Research Chem.; M. S., 1914; b. Jl 2, 1889, Chattanooga; s. Walter John (b. Ap 6, 1863, O.) and Cora Delle (Atkins) Wildman (b. Ja 4, 1869, Ia.). Prepared in Drury Acad., Springfield, Mo. B. S., Earlham Coll., 1912. Phi Lambda Upsilon. Research Chem., Med. Research, Rockefeller Inst., New York City, 1915-16; Research Chem., Eli Lilly & Co., Indianapolis, 1916—. Married Edith Anne Edwards, Je 24, 1916. Indianapolis. *Address*, 2923 Washington Blvd., Indianapolis; *bus. add.*, Eli Lilly & Co., *do.*

CARROLL CARSON WILEY

1910. C. E. (See No. 2284.)

G734. JOHN FREDERICK WILEY
(Husband of No. 2472)

Supt. Schs.; A. M., 1914; b. S 22, 1876, Colis Co., Ill.; s. Francis Henry (b. D 6, 1843, Moultrie Co., Ill.) and Abigail T. (Sellers) Wiley (b. Je 6. 1850, Ind.). Prepared in De Pauw Acad. Ph. B., De Pauw Univ., 1902. Delta Kappa Epsilon; Phi Beta Kappa. Supt., Schs., Mattoon, Ill., 1913—. Married Mary Frances Moss ('05), Je 4, 1908, Urbana. Children: Charles Frederick, b. My 20, 1910; Richard Haven, b. My 10, 1913; John Robert, b. Je 23, 1916. *Address*, 2317 Prairie Ave., Mattoon, Ill.

G735. NEVA BERYL WILEY

Teacher; A. M., 1915; b. Ja 29, 1887, Rochester, Ill.; d. B. D. Wiley. Millikin Univ., 1904-05; East. Ill. St. Norm. Sch., 1905-06. A. B., Ill. Woman's Coll., 1909. Asst. Prin., H. S., Barry, Ill., 1909-10. *Address*, Elkhart, Ill.

JACKSON HEATH WILKINSON

1916. M. S. (See No. 7308.)

CHARLES JULIUS WILLARD

1917. M. S. (See No. 4494.)

ANNA WALLER WILLIAMS

1912. A. M. (See No. 3232.)

ARTHUR EDWARDS WILLIAMS

1916. M. S. (See No. 4495.)

G736. DAVID WILLARD WILLIAMS

M. S., 1916; b. Ag 20, 1892, Venedocia, O.; s. D. W. Williams. Prepared in Venedocia H. S.; West H. S., Cleveland. B. S., O. St. Univ., 1915. *Address,* Venedocia, O.†

G737. ELMER HOWARD WILLIAMS

Professor; Ph. D., 1910; b. D 29, 1878, Soldiers Grove, Wis.; s. John (b. Je 20, 1850, Zanesville, O.) and Harriette Frances (Moore) Williams (b. Mr 9, 1856, N. Y.). Prepared in Soldiers Grove (Wis.) H. S. A. B., Univ. of Wis., 1905; A. M., *do.,* 1906. Sigma Xi. Assoc., Phys., Univ. of Ill., 1910-18; Asst. Prof., Exp. Phys., 1918—. Auth.: Distributed Capacity of Resistance Boxes, *Phys. Review,* Vol. 26, 1908; The Nature of Spark Discharge at Very Small Distance, *do.,* Vol. 31, 1910; Spark Discharge at Very Small Distances, *do.,* Vol. 32, 1911; Increase of Magnetic Induction in Nickel Bars Due to Transverse Joints, *do.,* Vol. 33, 1911; Electron Theory of Magnetism, *Engng. Exp. Sta. Bul.,* No. 62; Saturation Value of the Intensity of Magnetism and the Theory of the Hysteresis Loop, *Phys. Review,* Vol. 6, 1915. Mem., M. E. Church; Am. Phys. Soc. Married Mary Stuart Davidson, O 23, 1905, Lynxville, Wis. *Address,* 804 Michigan Ave., Urbana, *bus. add.,* 210 Physics Bldg., Univ. of Ill., *do.*

ELRICK WILLIAMS

1903. A. M. (See No. 1793.)

G738. GUY YANDALL WILLIAMS

Professor; Ph. D., 1913; b. S 7, 1881, Gainesville, Tex.; s. John A. Williams. A. B., Univ. of Okla., 1906; A. M., *do.,* 1910; Univ. of Chicago. Instr., Chem., Univ. of Okla., 1906-08; Assoc. Prof., do., 1908—. *Address,* Univ. of Okla., Norman, Okla.

G739. LEWIS WARD WILLIAMS

A. M., 1918; b. My 29, 1882, Newton Falls, O.; s. Frank Smith (b. Ja 29, 1853, Howland, Trumbull Co., O.) and Jennie L. (Sloan) Williams (b. Je 18, 1851, Greene, *do.*). Prepared in Newton Falls H. S. Ph. B., Hiram Coll., 1909. Asst., Phys., Univ. of Ill., 1916-17; *do.,* Educ., 1917-18. Phi Delta Kappa; Kappa Delta Pi. Married Ailene Miller, D 28, 1915, Warren, Pa. *Address,* 606 S. Mathews Ave., Urbana.

LOUIS EDWARD WILLIAMS

1894. M. S. (See No. 35.)

MARY EDITH WILLIAMS

1906. A. M. (See No. 2287.)

G740. RICHARD HERMON WILLIAMS

Professor; M. S., 1907; Ph. D., 1912; b. Ap 13, 1881, Ont.; s. Mark Guy and Arabella S. (Haslam) Williams. Prepared in Orangeville Ont.) H. S. Ont. Agr. Coll. B. S. A., Toronto Univ., 1905. Acacia; Alpha Zeta; Instr., An. Husb., O. St. Univ., 1908-09; Fellow, Univ. of Ill., 1909-11; Asst. Prof., An. Husb., Univ. of Minn., 1911-12; in business, Saskatoon, Saskatchewan, Can., 1912-14; Prof., An. Husb., Univ. of Ariz., 1914—. Auth.: 53 articles on scientific agr. subjects published in various scientific, agricultural bul., mag., etc. Mem., A. C. S.; Am. Soc. of An. Production; A. F. A. M. Married Jessamine Chapman, Ag 30, 1913, Portland, Ore. *Address,* Univ. of Ariz., Tucson, Ariz.

G741. SUSAN KATHRYN WILLIAMS

Teacher; A. M., 1915; b. Mr 4, 1892, Ft. Stockton, Tex.; d. O. W. Williams. Prepared in Carthage H. S. A. B., Carthage Coll., 1914. *Address,* Ft. Stockton, Tex.†

G742. WALTER LEONARD WILLIAMS

M. S., 1917; b. O 18, 1892, Wilmington, O. Prepared in Kingman H. S. B. S., Wilmington Coll., 1912; B. S., O. St. Univ., 1914. *Address,* R. 4, Wilmington, O.

ALBERT ST. JOHN WILLIAMSON

1902. M. E. (See No. 1184.)

G743. WARREN WILLIAMSON

A. M., 1911; b. Mr 17, 1875, Knox Co., Ill.; s. Francis M. and Margaret (Warren) Williamson. Prepared in Ind. St. Norm. A. B., Knox Coll., 1897. Research Asst., Entomol., Agr. Exp. Sta., St. Anthony Park, Minn.; Teacher, Philippine Service, 1904-07. Ill. Nat. Guard, 1898-99; U. S. Volunteers, Co. C, Sixth Ill., 1898. Married Bertha Laemle, Je 14, 1908, Royal Center, Ind. *Address,* St. Paul.†

CLIFFORD WILLIS

1906. M. S. (See No. 1444.)

JOSEPH WADE WILSON

1904. M. Arch. (See No. 2005.)

G744. FRANK GARDNER WILLSON

Instructor, M. S., 1913; b. Je 11, 1878, Bozeman, Mont.; s. Davis (b. Jl 17, 1841, Canton, N. Y.) and Martha Amanda (Van Allen) Willson (b. S 19, 1846, *do.*). Prepared in Bozeman Acad. B. S., Univ. of Wis., 1903. Eta Kappa Nu. Instr., E. E., Univ. of Ill., 1905-13; Head Dept., Applied Electricity, Wentworth Inst., 1913. Married Lynne Rachel Corbett, Jl 20, 1904, Ft. Collins, Colo. Child, Martha Luieta, b. D 28, 1907. *Address,* 26 Park Place, Newtonville, Mass.; *bus. add.,* Wentworth Inst., Huntington Ave. and Ruggles St., Boston.

*LEROY C. WILSON

1905. M. S. (See No. 2290.)

G745. CHARLES RICHARD WILSON

Teacher; A. M., 1912; b. O 21, 1889, Virginia, Ill.; s. Charles (b. Ag 23, 1853, *do.*) and Emma M. (Jokisch) Wilson (b. Jl 3, 1862, Bluff Springs, Ill.) Prepared in Virginia H. S. A. B., Ill. Coll., 1911. Phi Alpha. Scholarship in Math., Ill. Coll.; Teacher, Rock River Mil. Acad., Dixon, Ill., 1912-13; Head, Math. Dept., H. S., Michigan City, Ind., 1913-17. Y. M. C. A. Sec., Camp Shelby, Miss., 1917-18; Co. B., 44th Engrs., A. E. F., France, 1918—. Mem., Presby. Church; Sec., Literary Club, Michigan City. *Address,* Virginia, Ill.

G746. DAVID WRIGHT WILSON

Assistant; M. S., 1912; b. Ja 4, 1889, Knoxville, Ia.; s. J. E. Wilson. B. S., Grinnell Coll., 1910; Ph. D., Yale, 1914. Asst. Chem., Univ. of Ill., 1910-13; Asst., Physiol. Chem., Johns Hopkins Univ., 1914—. Capt., Chem. Warfare Service; Mustered out, Ja 11, 1919. *Address,* Knoxville, Ia.; *bus. add.,* Johns Hopkins Univ., Baltimore.

G747. FREDERICK WESTON WILSON

Professor; M. S., 1913; b. Ag 4, 1882, Graham Co., Kan.; s. Samuel Greeley (b. Mr 16, 1844, New Ipswich, N. H.) and Lucy Jane (Mellen) Wilson (b. Ap 17, 1854, *do.*). Prepared in Hill City (Kan.) H. S. B. S., Kan. St. Agr. Coll., 1905. Beta Theta Pi. Grad. Asst., Coll. of Agr., Univ. of Ill., 1912-13; Prof., An. Husb., Univ. of Ariz., 1905-14; *do.,* Univ. of Nev., Ag 1914—. Auth.: Contagious Abortion in Cattle, *Univ. of Ariz. Agr. Exp. Sta., Bul. 65;* Improved Types of Sheep for the Southwest, *do.,*

Bul. 69; Farm Management with Sheep, *do.;* Oleander Poisoning of Farm Livestock, *do.;* Swine Growing in Arizona and New Mexico, *Southern Pacific Publication.* Sec., Ariz. Cattle-Growers Assn. Married Claire Cave, S 1, 1906, Manhattan, Kan. Children: Thomas Cave, b. N 11, 1907; Frederick Weston, Jr., b. My 12, 1909; Samuel Greeley, b. Ja 19, 1916. *Address,* 155 University Terrace, Reno, Nev.

G748. JOHN HARRISON WILSON

A. M., 1909; b. D 22, 1889, Riverton, Ill.; s. Thomas W. Wilson. A. B., Knox Coll., 1909. Prin., H. S., Ramona, Calif., 1917—. *Address,* High School, Ramona, Calif.†

G749. LOLA ELSIE WILSON

A. M., 1915; b. S 13, 1889, Neoga, Ill.; d. Hugh Wilson. Prepared in Neoga H. S. A. B., Hanover Coll., 1912. Teacher, H. S., 1912-14. *Address,* Neoga, Ill.

G750. WILLIAM HAROLD WILSON

Instructor; A. M., 1914; Ph. D., 1917; b. N 17, 1892, Edwardsburg, Mich.; s. L. A. Wilson. Prepared in Niles (Mich.) H. S, A. B., Albion Coll., 1913. Asst., Math., Univ. of Ill., 1914; Instr., Math., Mass. Inst. of Tech., 1917—. *Address,* Massachusetts Institute of Technology, Boston.

G751. HERBERT AUGUST WINKELMANN

Assistant; M. S., 1915; b. My 3, 1893, Appleton, Minn.; s. Gustave O. and Bertha E. (Rosenkranz) Winkelmann. Prepared in Appleton (Minn.) H. S. B. S., 1914. Acacia. Grad. Asst., Chem., Univ. of Ill., 1915-16; Asst., *do.,* 1916-17; Fellow, *do.,* 1917. Corp., 2nd Co., 337th Mach. Gun Bn., Camp Dodge, Ia., 1917; Pvt., San. Corps, Gas Defense Service, Washington, D. C., 1917-18; 1st Lt., *do.,* Chem., Lakehurst Exp. Ground Lab., Lakehurst, N. J., 1918—. Auth.: (with H. C. P. Weber) A Systematic Separation of the Anions of Group I Anions whose Silver Salts are Insoluble in Nitric Acid., *Jour. A. C. S.,* Vol. 38, 1916. Mem., Alpha Chi Sigma; Phi Lambda Upsilon; A. C. S.; A. A. A. S.; A. F. A. M. *Address,* 3215 35th St., N. W., Washington, D. C.; *bus. add.,* Room 1142 D, New Interior Bldg., *do.*

FREMONT PHILIP WIRTH

1918. A. M. (See No. 8892.)

G752. ESTHER GRACE WISEMAN

A. M., 1915; b. N 26, 1891, Roodhouse, Ill.; d. B. W. Wiseman. Prepared in Roodhouse H. S. A. B., Shurtleff Coll. *Address,* Mound Valley, Kan.†

G753. WALTER JACOB WOHLENBERG

Professor; M. S., 1916; b. F 17, 1888, Lincoln, Neb.; s. P. J. Wohlenberg. B. S., Univ. of Neb., 1910. Special Apprentice, Westinghouse Mach. Co., E. Pittsburgh, Pa., 1910; Asst. Prof., M. E., Univ. of Okla. *Address,* Norman, Okla.

HERMAN CARL WOLF

1914. M. S. (See No. 6016.)

WILLIAM SIDNEY WOLFE

1914. M. S. (See No. 6017.)

G754. CORNELIA ETHEL WOOD (LINNEY)

Lawyer; A. M., 1907; b. O 6, 1886, Greenville, Ill.; d. John L. and Helen Louise (O'Byrne) Wood. Prepared in Greenville H. S. A. B., Greenville Coll. Alpha Chi Omega; Dramatic Club. Instr., Latin and Spanish, H. S., Prescott, Ariz., 1908-10; Instr., Spanish, H. S., Riverside, Calif., 1910-11; Admitted to Bar, Ariz., 1917. Lawyer, Prescott, Ariz., 1917—. Mem., Collegiate Alumni. Married Hartwell Henderson Linney, Ag 2, 1911, Long Beach, Calif. *Address,* Whipple Heights, Prescott, Ariz.

ROBERT ALVIN WOOD

1895. M. E. (See No. 853.)

G755. MARY EASTMAN WOODIN

Teacher; A. M., 1914; b. Ap 16, 1868, China: d. Simon F. (b. 1833, Green River, Austerlitz, N. Y.) and Sarah (Utley) Woodin (b. 1868, Ipswich, N. Y.). Prepared in Amherst (Mass.) H. S, B. S., Wellesley Coll., 1890. Teacher, Latin, Putnam Hall, Poughkeepsie, 1915-16; *do.,* Miss Mittlebugee's Girls' Prep. Sch., Cleveland, 1897-1908; *do.,* Western Coll. for Women, Oxford, O., 1908-13; *do.,* Manor Sch., Larchmott Manor, N. Y. *Address,* 123 School St., Carthage, N. Y.; *bus. add.,* c/o Manor Sch., Larchmott Manor, N. Y.

G756. HARRY RAY WOODROW

Elec. Engr.; M. S., 1911; b. Ap 15, 1887, Rock Rapids, Ia.; s. Joseph Thomas (b. 1851, Ind.) and Della (Kennedy) Woodrow (b. 1867). Prepared in N. Des Moines H. S. B. S., Drake Univ., 1909. Sigma Xi; Scholarship 1909; Fellow 1910. Asst. Chief Elec. Engr., New York, Edison Co. Several patents Elec. welding and resistance coil. Auth.: Current Transformers, *Univ. of Ill. Bul.* Mem., Engr's. Club, New York City. Married Anna Louise Woodrow, Je 3, 1912. Children: Raymond Jay, b. Mr 9, 1913; Richard Harry, b. Ap 26, 1915. *Address,* 65 Clifford Ave., New York City.; *bus. add.,* New York Edison Co., *do.*

G757. PAUL STANLEY WOODWARD

Professor; M. S., 1913; b. Mr 3, 1882, St. Paul; s. George Beza (b. Derry, N. H.) and Katherine Elliott (Miller) Woodward (b. Canhoga, O.). Prepared in John B. Stetson Acad. B. S., J. B. Stetson Univ., 1908; Univ. of Chicago, 1911. Asst. Prof., Chem., Ga. Sch. of Tech. U. S. Marines, Co. 202, W. S. M. C., Paris Island, S. C. Married Esther Hampton, Je 9, 1910, Staunton, Va. *Address,* 85 Cherry St., Atlanta, Ga.

CHARLES WILLIAM WOODWORTH

1886. M. S. (See No. 456.)

*OLA C. WOOLSEY (GIBBS)

1895. M. L. (See No. 854.)

G757A. JAMES ELLSWORTH WOOTERS (Father of No. 6677)

Asst. St. Leader, Co. Agr. Agts.; A. M., 1913; B. S. in Agr., 1914; b. My 28, 1861, Odin, Ill.; s. Emery T. (b. 1827, N. C.) and Julia Francis (Arrasmith) Wooters (b. 1835, Va.). Prepared in Centralia H. S.; McKendree Coll.; Univ. of Chicago. Ph. B., Blackburn Coll., 1908. Exten. work in Agr., S. Dak., 1914-15; Exten. Assoc. Prof., Farm Crops and Soils, Ames, Ia., 1915-17; Asst. St. Leader, Co. Agts., Ames, Ia., 1917—. Govt. States Relation Service. Mem., Presby. Church; Am. Hist. Assn.; A. F. A. M. Married Laura Esther Magness, S 3, 1888, Salem, Ill. Children: Leland Magness ('14), b. Jl 6, 1890; Norman Ellsworth, b. Je 22, 1894. *Address,* 618 7th St., Ames, Ia.

GEORGE BEDELL WORTHEN

1899. M. LL. (See No. 1189.)

G758. ALBERT BAYARD WRIGHT

Professor and Acting Dean; A. M., 1914; b. D 28, 1885, Wenona, Ill.; s. Frank (b. 1861, Wenona, Ill.) and Charlotte Belle (Evans) Wright (b. 1863, *do.*). Prepared in Missouri (Nev.) H. S. B. S., Ill. Wesleyan

Univ., 1907; M. A., *do.*, 1910. Teacher, Sc., H. S., Maryville, Mo., 1908-09; Instr., Sc., Univ. of Puget Sound, 1910-12; Research Asst. to Dean of Grad. Sch., Univ. of Ill., 1912-14; Instr., Pol. Sc., Univ. of Pittsburgh, 1914-16; Asst. Prof., Pol. Sc., *do.*, 1916-17; Assoc. Prof., *do.*, 1917-18; Prof., *do.*, 1918—. Acting Dean of Sch. of Econ. and Evening Sch. of Econ., Accounts and Finance, 1918—. Auth.: The Menace to Democracy, pamphlet, 1917; Use of the Enemy Language, pub. by Allegheny Co. Pa. Council of Nat. Defense; Govt. of Pittsburgh, *Equity*, 1918; Scientific Criteria for Efficient Democratic Institution, *Scientific Monthly*, N 1918. Mem., Allegheny Co. Pa. Council of Nat. Defense; Assoc. Dir., U. S. Employment Mgmt. Sch., Pittsburgh; Am. Acad. of Pol. and Social Sc.; Am. Hist. Assn.; Am. Pol. Sc. Assn.; Nat. Municipal League; Am. Proportional Representation League; Nat. Short Ballot Orgn.; Pittsburgh Taxation League; Pittsburgh Assn. of Credit Men. Married Lucy Estabrook Newman, Je 18, 1913, Mooresville, Ind. Children: Charlotte Evans, b. Mr 15, 1914; Janet Estabrook, b. Ag 27, 1915; Albert Bayard, Jr., b. Ag 4, 1917. *Address*, 43 King Edward Apts., Pittsburgh; *bus. add.*, University of Pittsburgh, *do.*

G759. LORA WRIGHT (WILLIAMS)

(Sister of No. 719)

A. M., 1908; b. N 20, 1881, Urbana; d. Francis M. (b. Ag 5, 1845, Brown Co., O.) and Elizabeth (West) Wright (b. N 26, 1851. Decatur, O.) Prepared in Miss Mittleberger's Sch., Cleveland. A. B., Smith Coll., 1905 Scholarship; Phi Kappa Psi; Glee Club; Basket Ball. Mem., Coll. Club, St. Louis; Smith Coll. Club, St. Louis. Married George Bassett Williams, S 23, 1908, Urbana. Children: Elizabeth West, b. Jl 4, 1911; Robert, b. F 2, 1915. *Address*, 6921 Oglesby Ave., Chicago.

G760. MILDRED GAIL WRIGHT

Instructor; M. S., 1918; b. Mr 17, 1895, Minneapolis; d. Elijah Oliver (b. Je 21, 1871, Patonsburg, Mo.) and Laverna (Rexford) Wright (b. S 3, 1872, Chillicothe, Mo.). Prepared in Menomonie (Wis.) H. S. B. S., Milwaukee-Downer Coll., 1917. Delta Gamma; Omicron Nu; Iota Sigma Pi., Instr., Chem., Milwaukee-Downer 1918—. *Address*, Menomonie, Wis.; *bus. add.*, Milwaukee-Downer College, Milwaukee. Wis.

G761. PHILIP QUINCY WRIGHT

(Brother of No. G762)

Instructor; Ph. D., 1915; b. D 28, 1890, West Medford, Mass.; s. Philip Green (b. O 3, 1861, Boston) and Elizabeth Quincy (Sewall) Wright (b. Jl 5, 1865, St. Paul). Prepared in Galesburg H. S. A. B., Lombard Coll., 1912. Sigma Nu; Phi Eta; Scholorship, 1912-13; Fellowship, 1913-15. Geo. Lieb Harrison Fellow in Pol. Sc., Univ. of Pa., 1915-16; Instr., Internat. Law, Harvard Univ., 1916—. Auth.; The Enforcement of International Law through Municipal Law in the U. S., *Univ. of Ill. Studies in the Social Sc.;* The Legal Natures of Treaties, *Am. Jour of Internat. Law*, Vol. 10, 1916; Conflicts of International Law with National Laws and Ordinances, *do.*, Vol. 11, 1917; The Destruction of Neutral Property on Enemy Vessels, *do.;* Conflicts Between International Law and Treaties, *do.*, Mem., The Polethecon, Harvard. *Address*, 72 Fayerweather St., Cambridge, Mass.; *bus. add.*, Harvard Univ., *do.*

G762. SEWALL WRIGHT

(Brother of G761)

An. Husbandman; M. S., 1912; b. D 21, 1889, Melrose, Mass.; s. Philip Green (b. O 3, 1861, Boston) and Elizabeth Quincy (Sewall) Wright (b. Jl 5, 1865, St. Paul). Prepared in Galesburg H. S. B. S., Lombard Coll., 1911; S. D., Harvard, 1915. Sr. An. Husbandman in Animal Genetics, Bur. of An. Indus., Washington, D. C., 1915—. Auth.: (with W. E. Castle) Studies of Inheritance in Guinea-Pigs and Rats, Carnegie Inst. of Wash.; Articles in *Trans. Am. Micros. Soc.; Am. Naturalist, Science, Jour. of Heredity, Jour. Wash. Acad. Sc.* Mem., Am. Assn. of Zoologists; Am. Soc. of Naturalists, Am. Genetic Assn., Wash. Acad. of Sc.; Cosmos Club; Y. M. C. A. *Address*, Willard Courts, Washington, D. C.

SIDNEY WALTER WRIGHT

1910. A. M. (See No. 1617.)

AUGUST FRANK DANIEL WUSSOW

1911. M. S. (See No. 4036.)

G763. FRANK ARCHIBALD WYATT

Professor; M. S., 1913; Ph. D., 1915; b. F 22, 1886, Wellsville, Ut.; s. Frank and Elizabeth Watson (Archibald) Wyatt (b. Glasgow, Scotland). Prepared in Acad., Ut. Agr. Coll. B. S., Ut. Agr. Coll., 1910. Kappa Delta Pi; Gamma Sigma Delta. Asst., Exten., Ut. Agr. Coll., 1910-11; Fellow, Agron., Univ. of Ill., 1912-15; Asst., Soil Fertility, *do.*, 1915-16; Instr., *do.*, 1916-17; Assoc., *do.*, 1917-18; Asst. Prof., *do.*, 1918—. Auth.: (with Robert Stewart) Action of Limestone on Acid Soils, *Univ. of Ill. Exp. Sta. Bul.;* Influence of Calcium and Magnesium Compounds on Plant Growth, *Jour. Agr. Research*, Vol. 6, 1916. Mem., Am. Soc. of Agron., Ill. Soc. of Bacteriol. Married Genevieve Hoff, S 21, 1914, Montpelier, Idaho. *Address*, 806 S. 3rd St., Champaign; *bus. add.*, 214 Agr. Bldg., Univ. of Ill., Urbana.

JAMES FOOK OMM YAPP

1916. M. S. (See No. 7323.)

WILLIAM WODIN YAPP

1914. M. S. (See No. 4985.)

FRED DRINKWATER YEATON

1914. C. E. (See No. 3248.)

TRYGVE D. YENSEN

1912. M. S. (See No. 3250.)

G764. LEONARD FRANCIS YNTEMA

Chemist; A. M., 1917; b. Jl 29, 1892, St. Johns, Mich.; s. Douwe B. (b. My 30, 1852, Vriesland, Mich.) and Mary Elizabeth (Loomis) Yntema (b. F 28. 1866, St. Johns, Mich.). Prepared in Hope Coll. Prep. Sch. A. B., Hope Coll., 1915. Alpha Chi Sigma; Phi Lambda Upsilon; Phi Eta; Sigma Xi. Chem., Washington, D. C., 1917-18; *do.*, General Lab., Bur. of Aircraft Production, Pittsburgh, 1918—. Mem., A. C. S. *Address*, 4825 Baum Blvd., Pittsburgh; bus. add., Genl. Lab., Bur. of Aircraft Production, 7th and Bedford, *do.*

G765. DALE S. YOUNG

M. S., 1917; b. Ap 30, 1893, Prairie City, Ill.; s. George E. (b. F 5, 1859, Waynesboro, Pa.) and Saide B. (Kellough) Young (b. Ag 15, 1859, Greenbush Tp., Ill.). Prepared in Abingdon H. S. B. S. Hedding Coll., 1916. Phi Delta Kappa. Varsity Football, Basketball, Baseball and Varsity track; Debating. Scholarship. Univ. of Ill., 1916-17. 2nd Lt., U. S. Marine Corps, 1917. 1st Lt., *do.*, A. E. F., France. *Address*, Abingdon, Ill.

G766. ESTHER YOUNG (TRUE)

A. M., 1915; b. F 14, 1893, Indianapolis; d. Frank H. (b. F 20, 1857, Carthage, Ill.) and Juliette (Patten) Young (b. O 19, 1858, Fox Lake, Wis.). Prepared in Shortridge H. S., Indianapolis; Ill. Woman's Coll. A. B., Miami Univ. Scholarship in Bot. Asst., Bot., Univ. of Ill., 1915-17. Auth.: articles on parasitic fungi. Married Leighton J. True, Jl 19, 1917, Indianapolis. *Address*, 709 W. Nevada St., Urbana.

EVERETT GILLHAM YOUNG

1916. M. S. (See No. 6032.)

G767. LEWIS EMANUEL YOUNG

Professor; Ph. D., 1915; b. O 1, 1878, Topeka, Kan.; s. William (b. Mr 20, 1845, Lancaster, Pa.) and Martha (Lebegern) Young (b. Jl 8, 1850, Bavaria, Ger.). Prepared in Columbia (Pa.) H. S. B. S., Pa. St. Coll., 1900; Student, Mich. Sch. of Mines, 1902; E. M., Ia. St. Coll., 1904. Tau Beta Pi; Phi Kappa Phi; Sigma Xi; Kappa Delta Pi; Beta Gamma Sigma. Instr., Ia. St. Coll., 1900-02; Asst. Prof., Ia. St. Coll., 1902-03; Prof., Mining, Colo. Sch. of Mines, 1903-07; Dir., Mo. Sch. of Mines, and Mining Exp. Sta., Univ. of Mo., 1907-13; Asst. Prof., Coll. of Commerce, Univ. of Ill., 1915-17; Assoc. Prof., *do.*, 1917—. Absent on leave, 1917-18; Union Elec. Light and Power Co., St. Louis, 1918—. Auth.: Mine Taxation in the U. S., *Univ. of Ill. Studies in the Social Sciences*, 1916; Surface Subsidence in Ill. Resulting from Coal Mining, Ill. St. Geol. Sur., 1916; (with H. H. Stoek) Subsidence Resulting from Mining, Univ. of Ill. Engng. Exp. Sta., 1916; Miscellaneous articles in technical and scientific press. Mem., Am. Econ. Assn.; Soc. for Promotion of Engng. Educ.; A. A. A. S.; A. I. M. E.; Am. Mining Congress. Married Mabel Eleanor Webb, Jl 1, 1903, Chicago. Children: Edwin Webb, b. Je 24, 1904; Lewis Eugene, b. D 25, 1905. *Address*, Union Elec. Light & Power Co., 12th & Webber Sts., St. Louis.

G768. SADIE YOUNG

A. M., 1904; b. Mr 3, 1883, Lake City, Fla.; d. J. E. Young. B. S., Univ. of Florida, 1902. *Address*, Lake City, Fla.†

YUNGYEN YOUNG

1914. M. S. (See No. 6033.)

G769. HACHIRO YUASA

Entomologist; M. S., 1917; b. Ap 29, 1890, Tokyo, Japan; s. Tiio Yuasa. Prepared in Acad., Dept. of Dozhisha Coll., Kyoto, Japan. B. S., Kan. St. Agr. Coll., 1915. Asst., Entomology, Kan. Agr. Exp. Sta., 1912-13; Asst., Life Hist. Studies, 1914-16. *Address*, 629 Yoyogi, Tokyo, Japan.

HENRY CHARLES ZEIS

1915. A. M. (See No. 6034.)

JUEDAN TUN-SHON ZHEN

1911. A. M. (See No. 4512.)

G770. JOSEPH ROSSITER ZIESENHEIM

Farmer; M. S., 1917; b. D 25, 1893, N. Girard, Pa.; s. Fred A. (b. Ag 25, 1866, *do.*) and Elizabeth Johnston (Rossiter) Ziesenheim (b. Mr 28, 1868, Morristown, Pa.). Prepared in Girard (Pa.) Tp. H. S. B. S., Pa. St. Coll., 1915. Alpha Gamma Rho; Phi Kappa Phi; Sigma Xi. Farmer, N. Girard, Pa. 2nd Lt., U. S. A. S., Ellington Field, Houston, Tex.; Mustered out, F 28, 1919. Sec., N. W. Pa. Milk Producer's Assn.; Sec., Erie Co. Livestock Breeder's Assn. Married Charlotte Mills Cross, D 24, 1917, Dallas, Tex. *Address*, North Girard, Pa.

ROBERT PAUL ZIMMERMAN

1917. A. M. (See No. 6035.)

ADOLF EDUARD ZUCKER

1913. A. M. (See No. 5514.)

G771. THEODORE FREDERICK ZUCKER

Teacher; M. S., 1912; b. Ag 1, 1888, Ft. Wayne, Ind.; s. F. Zucker. B. S., Concordia Coll., 1907. Research and teaching asst., West. Med. Sch., 1909-11. *Address*, E. 9th St. and St. Clair Ave., Cleveland.†

HONORARY ALUMNI

(54 BACHELOR'S DEGREES, UNIV. OF ILL.; 47 BACHELOR'S DEGREES ELSEWHERE.)

RALPH ALLEN

M. S. 1894. (Cert. 1876. See No. 92.)

JAMES ELDER ARMSTRONG

A. M., 1905. (See No. 254.)

H1. WILLIS J. BAILEY

Farmer and Banker; LL. D., 1904; b. O 12, 1854, Mt. Carroll, Ill.; s. Monroe (b. Ap 1818, Hayne, Kan.) and Nancy J. (Melindy) Bailey (b. 1822, Cambridge, Vt.). Prepared in Mt. Carroll H. S. Attended Univ. of Ill. 1879. Adelphic. Mem., Kan. Legislature, 1888; 56th Congress; Gov. of Kan., 1903-05. V. P. and Mgr. Exchange Nat. Bank, Atchison, Kan. 1907—. Married Ida B. Weed, Jl 7, 1903. *Address,* Atchison, Kan.†

IRA OSBORN BAKER

D. Engng., 1903. (See No. 36.)

HENRY MAHAN BEARDSLEY

A. M., 1905. (See No. 204.)

H2. LESTER PAIGE BRECKENRIDGE

(Father of No. 3655)

Professor; D. Engng., 1910; b. My 17, 1858, Meriden, Conn.; s. Moses Paige (b. Ja 5, 1831, Ware, Mass.) and Lucretia L. (Wetherell) Breckenridge (b. Je 20, 1833, *do.*). Prepared in Westfield (Mass.) H. S. Ph. B., Sheffield Sc. Sch., Yale, 1881; A. M., Yale, 1909. Instr., Mech. Engng., Lehigh Univ., 1882-91; Prof., *do.*, Mich. Agr. Coll., 1891-93; *do.*, Univ. of Ill., 1893-1909; Dir., Engng. Exp. Sta., *do.*, 1905-09; Prof., Mech. Engng., Sheffield Sc. Sch., Yale, 1909—. Dir., Boiler Trials, U. S. Geol. Sur., St. Louis, 1904-06; Contrived and equipped Dynamometer cars; invented Automatic Recording Machine. Auth.: Various articles in tech. papers; Reports on Fuel Tests, U. S. Geology Survey; Tests of High-Speed Tool Steels, *Ill. Engng. Exp. Sta., Bul.* No. 2. Mem., A. S. M. E.; Soc. of the Promotion of Engng. Educ.; West. Soc. Engrs.; Several R. R. Clubs; Federal and St. Comns. on coal conservation, 1917-18. Married May Brown, D 19, 1883, Memphis; Susan W. Ford, Jl 26, 1911. Children: Blanche F., b. O 14, 1884; Gladys S., ('09), b. My 19, 1888; May H., b. Je 5, 1890. *Address,* 412 Humphrey St., New Haven, Conn.; *bus. add.*, Sheffield Scientific School, Yale Univ., *do.*

DILLON SIDNEY BROWN

M. S., 1892. (Cert. 1875. See No. 58.)

*ALICE CHEEVER (BRYAN)

M. L., 1892. (Cert. 1874. See No. 38.)

H3. RT. HON. VISCOUNT JAMES BRYCE

Ambassador Extraordinary and Plenipotentiary to the U. S.; LL. D., 1907; b. My 10, 1838, Belfast, Ireland; s. James (b. Glasgow) and Margaret (Young) Bryce. Prepared in H. S., Glasgow; Univ. of Glasgow. A. B., Trinity Coll., Oxford, 1862; D. C. L., *do.*, 1870; Hon. LL. D., Edinburgh Univ., 1883; Glasgow Univ., 1886; Mich., 1887; St. Andrews, 1902; Aberdeen, 1906; Dr. of Pol. Sc., Royal Hungarian Univ., Budapest, 1896; Litt. D., Victoria Univ., 1897; D. C. L., Trinity Univ., Toronto, 1897; Harvard, 1907; Princeton, 1907; Litt. D., Cambridge Univ., 1898; LL. D., Univ. of Zena, 1908; *do.*, Univ. of Calif., 1909; *do.*, Univ. of Leipzig, 1909. Elected Fellow, Oriel Coll., 1862; Barrister, Lincolns Inn, 1867—; Regius Prof., Civil Law, Oxford, 1870-1893; M. P. for Tower Hamlets, 1880; Under-Sec. of St. for Foreign Affairs, 1886; Chancellor of Duchy of Lancaster (with seat in Cabinet), 1892; Pres., Bd. of Trade, 1894; Chm., Royal Com. on Secondary Educ., 1894; Created Viscount, 1904; Ambassador Extraordinary and Plenipotentiary, 1907—. Auth.: The Flora of the Island of Arran, 1859; The Holy Roman Empire, 1862; Report on the Condition of Education in Lancashire (for the Schs. Inquiry Comn.) 1867; The Trade Marks Registration Act, with Introduction and Notes on Trade Mark Law, 1877; Transcaucasia and Arrat, 1877; The American Commonwealth, 1888; Impressions of South Africa, 1896; Studies in History and Jurisprudence, 1901; Studies in Contemporary Biog., 1903; South American Observation and Impressions, 1912. Mem., Senate of London Univ., 1893; Fellow of Royal Soc., 1894; Correspondence mem., Inst. of France, 1891; Foreign Mem., *do.*, 1904; do., of Royal Academies of Turin and Brussels, 1896; *do.*, Naples, 1903; *do.*, St. Petersburg; *do.*, Stockholm; Correspondence mem., Societa Romena di Storia Patria, 1835; Reale Academia dei Lincei, Rome, 1904; Pres., Alpine Club, 1899-1901; Chief Sec. for Ireland, 1905-06; M. P. (L) Aberdeen, S., 1885-1906; Order of Merit, 1907; Knight of the Prussian Order pour de Merite; Chm., Parliamentary Conference, 1917-18. Married, Elizabeth Marion Ashton, 1889. *Address,* Hindleap, Forest Row, Sussex, Eng.

JAMES EDWARD BUMSTEAD

M. S., 1892. (Cert. 1877. See No. 131.)

H4. *DANIEL HUDSON BURNHAM

LL. D., 1905; b. S 4, 1846, Henderson, N. Y.; s. Edwin (b. 1804, Middletown, Vt.) and Elizabeth Keith (Weeks) Burnham (b. 1810, Great Barrington, Mass.). Prepared in Chicago H. S.; Waltham, Mass.; pvt. tutors. A. M., Harvard; *do.*, Yale; D. Sc., in Arch., N. W. Univ. Past Pres., Am. Inst. of Arch.; Chm. U. S. Govt. Comn. of Fine Arts; Lawyers and Century Clubs, New York City; Pacific Union, San Francisco; Glen View Golf; Country Club, Evanston; Union League; Literary; Midday; Other clubs. Married Margaret Sebring Sherman, Ja 20, 1876, Chicago. Children: Ethel, b. D 21, 1876; John, b. N 28, 1878; Hubert, b. S 7, 1883; Margaret, b. Jl 17, 1884; Daniel, b. F 22, 1885. Died Je 1, 1912, Heidelberg, Ger.

H5. *THOMAS JONATHAN BURRILL

(Father of No. 1833)

LL. D., 1912; b. Ap 25, 1839, Pittsfield, Mass. Prepared in Rockford H. S. Graduated Ill. St.

Norm. Univ., 1865; A. M., N. W. Univ., 1876; LL. D., *do.*, 1893, Ph. D., Univ. of Chicago, 1881. Supt., Pub. Schs., Urbana, 1865-68; Asst. Prof. Nat. Hist., Ill. Indus. Univ., 1868-70; Prof., Bot. and Hort., 1870-1903; Dean, Coll. of Sc., 1878-84; Acting Regent, 1879-89-90, 1891-94; Botanist, U. S. Agr. Exp. Sta., 1888-1912; Dean, Gen. Faculty, 1894-1901; Dean, Grad. Sch., 1894-1905; V. P., Univ. of Ill., 1879-1912; Prof., Bot., *do.*, 1903-12; Botanist, Agr. Exp. Sta., 1888-1912; Prof. Emeritus, Bot., 1912-16. Retired on the Carnegie Foundation for the Advancement of Teaching, 1912. Auth.: Agricultural Botany, *Report, Bd. of Trustees, Ill.* Indus. Univ., 1869; Flowerless Plants, *do.*, 1870; Upon Parasitic Fungi, *Bul. Ill. St. Lab. of Nat. Hist.*, Vol. 1, 1876; Catalog of the Flowering and Higher Flowerless Plants of Illinois, Native, Introduced, and Cultivated, *Report, Bd. of Trustees*, Ill. Indus. Univ., 1878; The Mission in Illinois of her State Horticultural Society (President's Address) Transactions, Ill. St. Hort. Soc., Vol. 13, 1879; Blight of Pear and Apple Trees. *Report, Bd. of Trustees*, Ill. Indus. Univ., 1880; The Bacteria, *do.*, 1882; Parasitic Fungi of Ill., *Bul. Ill. St. Lab. of Nat. Hist.*, Vol. 2, 1885; 1887, Part 1, Uredineæ, Part 2, Erysiphaæ; River Pollution and Purification, Transactions, *Am. Microscopical Soc.*, 1904, Vol. 25; Micro-organisms of Soil and Human Welfare, *Science*, Vol. 20, No. 509; 1904; (With James T. Barrett) Ear Rots of Corn, *Bul. Univ. of Ill. Agr. Exp. Sta.*, No. 133, 1909. Member or Fellow, several st., nat., and foreign scientific and educational societies. Married Sarah H. Alexander, Jl 22, 1868, Seneca Falls, N. Y. Children: Mildred Anna ('03), b. D 11, 1881 (died Ja 27, 1913); Irene, b. Jl 20, 1885 (died Jl 20, 1915). Died Ap 14, 1916.

LINCOLN BUSH

D. Eng., 1904. (See No. 533.)

H6. JOSEPH GURNEY CANNON

Congressman; LL. D., 1903; b. My 7, 1836, Guilford, N. C.; s. Dr. Horace F. and Gulielma (Hollingsworth) Cannon. Admitted to Ill. Bar, 1858; St. Atty., 27th Judicial District of Ill., 1861-68; 43d-51st Congress; 1873-91, 53d-57th *do.*, 1893-1903; 12th Ill. District and 58th-62d *do.*, 1903-13; 64th and 65th *do.*, 18th Ill. District, 1915-19. Chm., Com. on Appropriations, 51st, 55th, 56th and 57th Congress; Speaker, U. S., House of Representatives, 58th, 59th, 60th, and 61st Congress, 1903-11; received 58 votes for presidential nomination, Repub. Nat. Convention. Chicago, 1908. Mem., Repub. party. Married Mary P. Reed, Ja 1862, Canfield, O. *Address*, Danville, Ill.

JOHN P. CAMPBELL

M. L., 1893. (Cert. 1874. See No. 37.)

H7. *McKENDREE HYPES CHAMBERLIN

Pres. Univ.; LL. D., 1905; b. N 17, 1838, Lebanon, Ill.; s. David (b. Mr 25, 1788, N. H.) and Susan (Rankin) Chamberlin (b. Mr 4, 1804, Ky.). Prepared in Pub. Schs., Lebanon, Ill.; Prep. Dept., McKendree, Coll., *do.* Valedictorian, McKendree Coll., 1859; A. B., *do.*, 1859; A. M., *do.*, 1862; LL. B., Harvard. Lawyer, Kansas City, Mo., 1866-67; *do.*, Beardstown, Ill., 1869-71; Atty, in Legal Dept., R. R. I. and St. Louis R. R.; Ed., Staff, *Central Illinoian;* Pres. McKendree Coll., 1894-1908; Pres., Emeritus, *do.*, 1908—. On Electoral Ticket of Pres. Grant; candidate for Congress, 1872; Secy. St. R. R. Comn., 1877-81; Trustee, Ill. St. Hist. Lib., 1904-10. Auth.: Various pamphlets on Hist., Biog. and other subjects. Mem., Delegate-elect to the Ecumenical conference, London, Eng., 1901; Rhodes Scholarship Comn., Ill., 1904-08; M. E. Church. Married Helen Lemyra Dana, Je 8, 1869, Kansas City, Mo. Children: Clifford Dana, b. D 12, 1870; Ellen, b. S 28, 1876 (died N 3, 1876). Died 1914.

H8. THOMAS CHROWDER CHAMBERLIN

Geologist; D. Sc., 1905; b. S 25, 1843, Mattoon, Ill.; s. John (b. 1808, Camden Co., N. C.) and Cecelia (Gill) Chamberlin (b. Ap 5, 1815, Lexington, Ky.). Prepared in Beloit Coll. Prep. Sch. A. B., Beloit Coll., 1866; A. M., *do.*, 1869; Ph. D., Univ. of Mich.; *do.*, Univ. of Wis., 1882; LL. D., Univ. of Mich., Columbian Coll., Beloit Coll., 1887; Univ. of Wis., 1904. Sigma Xi; Phi Beta Kappa, "Distinguished Orator." Prin., H. S., Delavan, Wis., 1866-68; Prof., Nat. Sc., St. Norm. Sch., Whitewater, Wis., 1869-73; *do.*, Geol., Beloit Coll., 1873-82; Asst. St. Geologist, Wis., 1873-76; Chief Geologist, *do.*, 1876-82; U. S. Geologist in charge of Pleistocene Div., 1882-1908; Pres., Univ. of Wis., 1887-92; Head, Dept. of Geol., Univ. of Chicago, 1892—; Ed., *Jour. of Geol.*, 1892—; Research Assoc., Carnegie Inst., Washington, D. C., 1902—. Developed the Planetesimal Hypothesis of the Origin of the Earth and of the Solar System, 1896-1904. Auth.: Suggestions as to a Basis for Gradation of the Vertebrata; Transactions of Wis. Acad. of Sc., Arts, and Letters, Vol. 1; Preliminary Paper on the Terminal Moraine of the Second Glacial Epoch, Illustrated, *3rd Annual Report, U. S. Geol. Survey*, 1881-82; Geology of Wisconsin, Geol. Survey of Wis., Vols. I-IV, 4 to, with atlas; Madison, 1883; The Rock Scorings of the Great Ice-Invasions, *7th Annual Report U. S. Geol. Survey*, 1885-86, 4 to; The Diversity of the Glacial Period. *Am. Jour. of Sc.*, Vol. XLV, 1893; On Lord Kelvin's Address on the Age of the Earth as an Abode Fitted for Life, *Science*, Vol. IX, 1899, Vol. X, Smithsonian Report for 1899; also many other publications upon geol. subjects. Representative, Wis. Paris Exposition, 1878; Pres., Wis. Acad. of Sc., Arts, and Letters; V. P., A. A. A. S., Section E; Geologist, Peary Expedition, 1894; Pres., Geol. Soc. of Am.; *do.*, Chicago Acad. of Sc.; Corresponding Mem., British A. A. S.; *do.*, Geol. Soc. of Edinburgh; Assoc. Fellow, Am. Acad. of Arts and Sc.; *do.*, Geol. Soc. of Washington; Corresponding Mem., Geol. Soc. of London; *do.*, N. Y. Acad. of Sc. Medal for geol. publications, Paris Exposition, 1878, 1893; Gold Medal, Geog. Soc. of Chicago. Married Alma Isabel Wilson, D 24, 1867. Child, Rollin Thomas, b. O 20, 1881. *Address*, Hyde Park Hotel, Chicago; *bus. add.*, Walker Museum, Univ. of Chicago, *do.*

H9. *OCTAVE CHANUTE

D. Engng., 1905; b. F 18, 1832, Paris, France. Prepared in pvt. schs. and by pvt. tutors. Engaged in const. and operation of railroads and bridges, 1848-88, notably Kansas City bridge and Sibley bridge over the Mo. and Ft. Madison bridge across the Miss.; built Union Stock Yards at Chicago; *do.*, Kansas City; *do.*, a part of the Chicago & Alton R. R.; 112 miles of track in Ill. for the Toledo, Peoria & Warsaw R. R.; Engr. in charge of Maintenance of Way; Div. Engr., Pittsburgh, Ft. Wayne & Chicago R. R.; Chief Engr. of Maintenance of Way of West. Div. of O. and Miss. R. R.; Chief Engr. *do.*; Reorganized Chicago and Alton R. R. Chief Engr., Erie R. R.; Asst. Gen. Supt., *do.* Won premium for competitive design for a bridge across the Mo. at St. Charles, Mo. Pioneer advocate of use of zinc-chloride as a preservative for timber; Organized the Chicago Tie Preserving Co., 1885. Early a stud. of Avia. Chm. of Com. to Report on Rapid Transit for N. Y., 1874; *do.*, Internat. Engng. Congress, Chicago, 1893. Auth.: The Kansas City Bridge; The Sibley Bridge for which the Rowland prize of the A. S. C. E. was awarded; Progress in Flying Machines; a great many papers upon engng. subjects in technical transactions ad periodicals. Pres., A. S. C. E., 1891; Pres., West. Soc. of Engrs., 1901; Hon. Mem. Inst. Civ. Engrs. of Great Britain, 1895; Fellow and Secy., A. A. A. S.; Mem. Century Assn., N. Y.; Canadian Soc. of Civ. Engrs.; A. I. Min. E.; Hon. mem., Aero Clubs of Am. and France; Pres.,

Ill. Aero Club; Hon. mem., Aeronautical Soc. of Great Britain and recipient of a Gold Medal given by that Soc. for distinguished service in promoting the art of avia. Chanute field, Rantoul, Ill. was named for him. Died N 23, 1910.

*CHARLES WRIGHT CLARK

C. E., 1892. (Cert. 1876. See No. 96.)

H10. *NORMAN JAY COLMAN

D. Agr., 1905; b. My 16, 1827, Richfield Springs, N. Y.; s. Hamilton and Nancy (Sprague) Colman. Prepared in Dist. Sch. and Sem. LL. B., Law Sch., Louisville, Ky., 1851, *do.*, Univ. of Mo., 1905. Teacher, Schs., Ky., 1847; Lawyer, New Albany, Ind., 1850-52; Dist. Atty., 1852; Established *Colman's Rural World;* Dean of Agr. Editors in U. S.; Alderman, St. Louis, 1855-56; Mem., House of Representatives, 1865-66; Lt. Gov., Mo., 1875-77; U. S. Comn. of Agr., 1885-89; First Sec. of Agr., U. S., 1889. Issued call and presided over Convention of delegates from Agr. Colls. in U. S., 1885 and urged upon Congress adoption of laws creating present system of Agr. Exp. Stas. Head, Govt. Horse-breeding farm, Ft. Collins, Colo. Lt. Col., 85th Mo. Militia, Civil War. Mem., Mo. St. Bd. of Agr.; Founder and 1st Pres., Mo. St. Hort. Soc., 1st Pres., Mo. St. Fair; Pres., Mo. St. Press Assn., Curator, Univ. of Mo.; Officer du Merite Agricole, France, 1889. Married Clara Porter, 1851, New Albany, Ind. (died 1863); Catherine Wright, 1866, St. Louis (died 1897). Died N 5, 1911, St. Louis.

H11. GEORGE CARY COMSTOCK

Prof. and Dir.; LL. D., 1907; b. F 12, 1855, Madison, Wis.; s. Charles H. (b. Jl 3, 1822, Ridgeville, O.) and Mercy (Bronson) Comstock (b. 1825, Cleveland). Prepared in Adrian (Mich.) H. S. Ph. B., Univ. of Mich.; LL. B., Univ. of Wis.; Sc. D., Univ. of Mich. Phi Beta Kappa; Sigma Xi. Recorder and Asst. Engr., U. S. Lake Survey, 1874-78; Asst. Engr., Miss. River Improvements, 1878-79; Asst. Astronomer Washburn Obs.; Computer Nautical Almanac Office; Prof., Math. and Astron., O. St. Univ., 1885-87; Prof. of Astron., Univ. of Wis. and Dir. of Observatory, *do.* 1887—; Dir. Grad. Sch., *do.* Auth.: Method of Least Squares, Ginn & Co., 1890; Textbook of Astron., Appleton, 1900; Field Astron. for Engrs., Wiley, 1902; Publications of Washburn Observatory, Vols. 6-12, State Printer, Wis.; also numerous contributions to sc. periodicals. V. P., A. A. A. S., 1894; mem. Astron. and Astrophys. Soc. of Am.; Sec. and 1st V. P., Nat. Acad. of Sc.; Chm., Com. on Math. and Astron.; Astronomische Gesellschaft; Sociedad Astronomico de Mexico. Married E. Cecile Everett, Je, 1894, Madison, Wis. Children: Mary, b. D 11, 1895; Lillian, b. Jl, 1904 (died Ja, 1905). *Address.* Observatory Hill, Madison, Wis.

ROLAND RAY CONKLIN

M. L., 1891. (Cert. 1880. See No. 232.)

H12. JOHN WILLISTON COOK

Pres. of Norm. Sch.; LL. D., 1904; b. Ap 20, 1844, Oneida Co., N. Y.; s. Harry Dewitt (b. Mr 6, 1817, Lennox, N. Y.) and Joanna (Hall) Cook (b. D 23, 1817, Hartford, N. Y.). Ill. St. Norm. Univ., 1865. A. M., Knox Coll.; LL. D., Blackburn Univ. Prin. Pub. Sch., Brimfield, Ill., 1865-66; *do.*, Grammar Dept. Model Sch., Ill. St. Norm. Univ., 1866-68; Teacher, *do.*, 1868-90; Pres. 1890-9; No. Ill. St. Norm. Since its beginning, 1899-1919. Auth.: Educ. Hist. of Ill., 1912; A Series of Arithmetics (with Miss N. Cropsey); Various articles on Hist. of Educ., *Sch. & Home Educ.* Bloomington, Ill. Ed. and Pub. (with E. C. Hewett) *Ill. Schoolmaster* 1874-76, *do.* (with R. R. Reeder) *Ill. School Journal*, 1884-86. Pres., St. Teachers' Assn. of Ill., 1880; Pres., N. E. A., 1904; Pres., Norm. Dept., *do.*, 1896. Married Lydia Farnham Spofford, Ag 26, 1867, N. Andover, Mass. Children: Agnes Spofford (Gale) b. Ag 7, 1873; John Loring, b. N 26, 1874. *Address*, DeKalb, Ill.

H13. EDWIN GILBERT COOLEY

Educator; LL. D., 1905; b. Mar. 12, 1857, Strawberry Point, Ia.; s. Gilbert (b. Chautauqua Co., N. Y.) and Martha Hammond (Whitehall) Cooley (b. N. Y.). Prepared in Prep. Sch., Univ. of Ia.; Univ. of Ia.; Ph. B., Univ. of Chicago, 1895. Teacher, Ia., 1879; Supt. of Sch., Cresco, Ia., 1885-91; Prin., H. S., Aurora, Ill., 1891-3; *do.*, H. S., La Grange, Ill., 1893-1899; *do.*, Chicago Norm. Sch., 1899; Supt. City Schs., Chicago, 1900-09; Pres., D. C. Heath & Co., 1909-10; Educ. Commerce, Coml. Club of Chicago 1910-15; Dir. junior activities Central Div. Am. Red Cross, 1918—. Auth.: Articles in *Sat. Evening Post* and Educ. Papers. Mem., Univ. Club, Chicago; Union League Club; Pres., Ill. St. Teacher's Assn., 1904; Pres., Nat. Educ. Assn., 1907-08; pres. Dept. Supt., 1904; Decoration, Order of Franz Josef (Austrian). Married Lydia A. Stanley, Ja 1, 1878. Children: Bertha, b. N, 1878; Susie E., b. D, 1880; Dean, b. Ja, 1882; Bessie, b. My 1887; Gilbert, b. O 1891; Edwin, b. O 1894. *Address*, 5338 Washington Ave., Chicago.

H14. GEORGE BRUCE CORTELYOU

Pres. Gas. Co.; LL. D., 1905; b. Jl 26, 1862, New York City; s. Peter Crolius and Rose (Seary) Cortelyou. Prepared in Hempstead (L. I.) Inst.; St. Norm. Sch., Westfield, Mass. LL. B., Georgetown Coll., 1895; LL. M., Columbian, 1896; LL. D., Georgetown Coll.; *do.*, Ky. Wesleyan. Gen. law and Verbatim reporter in N. Y. and in pub. service, 1883; Prin., Prep. Schs., N. Y., 1885-89; Pvt. Sec. to Post-Office Insp. in charge at N. Y., the Survyr. of Port of N. Y., 4th Asst. Postmaster Gen., 1889; Stenog., Pres. Cleveland, 1895; Ex. Clerk, 1896; Asst. Sec., Pres. McKinley, 1898; Sec., *do.*, 1900; Sec., Pres. Roosevelt, 1901-03; Sec., Dept. of Commerce and Labor, 1903; Chm., Rep. Nat. Com.; conducted campaign for election of Pres. Roosevelt, 1904; Postmaster Gen., 1905-7; Sec. of Treas., 1907-9; Pres., Consolidated Gas Co., N. Y., 1909—; Dir., N. Y. Edison Co., N. Y. Life Ins. Co., Nat. Surety Co. Mem., Union League; Rep., New York City; Press; Sleepy Hollow; Recess; Cortelyou, Brooklyn, N. Y.; Econ., N. Y.; Univ., Washington, D. C.; Hamilton, Chicago; Nat. Civic Federation; Metropolitan Museum of Art; Holland Soc.; Chamber of Commerce; Merchants' Assn. of N. Y.; Am. Gas Inst.; Nat. Cml., Gas Assn.; N. Y. St. Hist. Assn.; V. P., Trustee, New England Conservatory of Music. Married Lily Morris Hinds, S 15, 1888, Roslyn, L. I. Children: George Bruce, Jr.; William Winthrop; Grace; Helen (died My 19, 1909); Peter Crolius. *Address*, Riverdale-on-Hudson, New York City; *bus. add.*, 130 East 15th St., *do.*

H15. *SHELBY MOORE CULLOM

U. S. Senator; LL. D., 1903; b. N 22, 1839, Wayne Co., Ky. Studied law in Springfield, 1853; City Atty., 1853-65; Elected mem. House of Representatives Ill. Legislature, 1856, 1860, 1872 and 1874; elected Speaker, 1861 and 1873; mem., Congress, 1865-71; Trustee, *ex officio*, Univ. of Ill., 1877-83. Chm., Ill. delegation to Rep. Nat. Convention, Philadelphia, 1872 and 1884; Gov. of Ill., 1876-83; U. S. Senator, 1883-1913. Mem., Com. appointed to prepare a system of laws for the Hawaiian Islands; Regent, Smithsonian Inst. Married Hanna M. Fisher, D 12, 1855 (died Mr, 1861); Julia Fisher, My 5, 1863 (died Ag 18, 1909). Died Ja 28, 1914, Washington, D. C.

H16. *WILLIAM ELEROY CURTIS

Journalist; LL. D., 1911; b. N 5, 1850, Akron, O.; s. Eleroy and Harriet (Coe) Curtis. A. B., West. Reserve Coll., 1871; Litt. D., 1901; L.

H. D., Amherst, 1907. Alpha Delta Phi. Staff, Chicago *Inter-Ocean*, 1873-87; *do.*, Washington Correspondent, *do.*, Chicago *Record*, 1887-1901; *do.*, Chicago *Record Herald*, 1901—. Special Comn. from U. S. to Central and S. Am. Repubs.; Ex. Officer, Internat. Am. Conference, 1889-90; Dir., Bus. Am. Repubs, 1890-93; Chief, Latin-Am. Dept. and Hist. Section, Chicago Expedition to Madrid; Special Envoy to the Queen Regent of Spain and Pope Leo XIII, 1892. Auth.: Tibbalses Folkes, 1875; A Summer Scamper, 1881; The Life of Zachariah Chandler, 1879; Children of the Sun, 1882; Capitols of Spanish America, 1886; The Land of the Nihilist, 1887; Trade and Transportation, 1889; Handbook to the American Republics, 1890; Guatemala, 1891; Costa Rico, 1891; Venezuela, A Land Where it is Always Summer, 1891; The United States and Foreign Powers, 1892, 1899; Today in France and Germany, 1897; The Turk and His Lost Provinces, 1902; Modern India, 1905. Mem., Nearly all learned socs. of U. S. and several in Europe; Gridiron; Press; Cosmos, Washington, D. C.; Union League. Died O 5, 1911, Philadelphia.

CHARLES HENRY DENNIS

A. M., 1905. (See No. 266.)

H17. JACOB McGAVOCK DICKINSON

Lawyer; LL. D., 1905; b. Ja 30, 1851, Columbus, Miss.; s. Henry and Anna (McGavock) Dickinson. A. M., Univ. of Nashville, 1872; LL. D., Columbia, 1905; *do.*, Yale, 1910; *do.*, Lincoln Memorial Univ., 1917. Law Stud., Columbia Coll., N. Y.; *do.*, Univ. of Leipzig; *do.*, Paris. Admitted to bar, 1874. Served several times by special comn. on Supreme Bench of Tenn.; Asst. Atty. Gen., U. S., 1895-97; Gen. Solicitor, I. C. R. R., 1899-1901; Gen. Counsel, *do.*, 1901-09; Leading Counsel for U. S. in Alaskan Boundary Case; Sec. of War, 1909-11; Head, Consolidated law firm, Dickinson, Wetten & Keehn, Chicago. Receiver, Rock Island Lines, 1915-17. Mem., Chicago Club; Wayfarers; Cliff Dwellers. Pres. Am. Bar Assn., 1907-08. Married Martha Overton, 1876, Nashville, Tenn. *Address*, 1523 Dearborn Parkway, Chicago; *bus. add.*, c/o Dickinson, Wetten & Keehn, *do.*

H18. *ANDREW SLOAN DRAPER
(Father of No. 1663.)

LL. D., 1905; b. Je 21, 1848, Westford, N. Y.; s. Sylvester Bigelow and Jane (Sloan) Draper. Prepared in Albany (N. Y.) Acad. LL. B., Albany Law Sch., 1871; *do.*, Colgate Univ., 1889; *do.*, Columbia, 1903; *do.*, West. Reserve Univ., 1910. Phi Delta Phi. Teacher, Albany Acad., N. Y.; *do.*, other institutions, 1866-70; Mem., Law firm of Draper & Chester, 1871-86; *do.*, Albany Bd. of Educ., 1879-81, 1890-92; N. Y. Legislature, 1881; St. Norm. Coll. Bd., 1882-86; Chm. *do.*, 1886, 1904; Judge, U. S. Court of Ala. Claims, 1884-86; St. Supt., Pub. Instruction, N. Y., 1886-92; Supt., Cleveland Pub. Schs., 1892-94; Pres., Univ. of Ill., 1894-1904; 1st Comn. of Educ., St. of N. Y., 1904-13. Auth.: The Rescue of Cuba; American Education; Vol. on Lincoln in Gateway Series. Ed., Department of Education, Encyclopedia Americana; Ed.-in-chief, 10 Vol. Self Culture for Young People. Received silver medal for monograph on Educational Organization and Administration in the U. S., Paris Exposition, 1900; gold medal and two commemorative diplomas for educational writing; one of two grand prizes conferred for conspicuous services to educ., St. Louis Internat. Exposition, 1904. Mem., Chicago Hist. Soc.; St. Hist. Socs. of N. Y., Ill., and Wis.; St. Louis Ry. Club; Presby. Church; Dir., Nat. Cml. Bank; Gov., Dudley Observatory, Albany, N. Y.; Chm., Dept of Educ. of the Internat. Congresses, St. Louis Exposition, 1904. Appointed mem. of U. S. Bd. of Indian Comn. by Pres. Roosevelt, 1902-13; Chm. *do.*; Pres., Nat. Assn. of Sch. Supts., 1889-91; *do.*, North Cent. Assn. of Colls. and Secondary Schs., 1903-04. Married Abbie Louise Lyon, My 8, 1872, New Britain, Conn. Children: Charlotte Leland, b. N 21, 1875; Edwin Lyon ('02), b. Ag 19, 1882. Died Albany, N. Y., Ap 27, 1913.

EBENEZER LEWIS DRURY

M. L., 1894. (Cert. 1894. See No. 40.)

HENRY M. DUNLAP

M. L., 1891. (Cert. 1875. See No. 64.)

MARY TRACY EARLE (HORNE)

A. M., 1903. (See No. 424.)

CHARLES GLEASON ELLIOTT

C. E., 1891. (Cert. 1877. See No. 134.)

*WILLIAM C. ELLS

C. E., 1892. (Cert. 1874. See No. 42.)

HARVEY C. ESTEP

C. E., 1893. (Cert. 1874. See No. 43.)

*WINFIELD SCOTT EVERHART

M. L., 1891. (Cert. 1875. See No. 66.)

H19. DAVID FELMLEY
(Father of Nos. 4150, 5654)

Pres., Norm. Univ.; LL. D., 1905; b. Ap 24, 1857, Somerville, N. J.; s. John S. and Ellen (Voorhees) Felmley. Prepared in Pub. Schs., N. J.; Perry H. S., Blackburn Univ., 1873-76; A. B., Univ. of Mich., 1881; L. H. D., Blackburn, 1906. Supt. Schs., Carrollton, Ill., 1882-1890; Prof. Math., Ill. St. Norm. Univ., 1890-1900; Pres., *do.*, 1900—. Delta Upsilon; Adelphi; Phi Beta Kappa. Mem., Coll. Alumni Club, Bloomington, Ill., 1890; Ill. St. Teachers' Assn., 1881—; Pres., *do.*, 1901; Central Ill. Teachers' Assn. 1890; Pres., *do.*, 1900; Schoolmasters' Club, 1890—; Pres., 1903; Univ. Club of Chicago, 1909; others. Married Auta Stout, Jl 6, 1887, Carrollton, Ill. Children: Ruth Davida ('10), b. Je 8, 1888; Mildred Helen ('13), b. Ap 20, 1890; John Benjamin, b. Je 27, 1905. *Address*, 207 N. School St., Normal, Ill.

H20. STEPHEN ALFRED FORBES
(Father of Nos. 949, 1031, 1868)

Educator and Zoologist; LL. D., 1905; b. My 29, 1844, Silver Creek, Ill.; s. Isaac Sawyer (b. Ja 15, 1800, Wilmington, Vt.) and Agnes (Van Hoesen) Forbes (b. Ag 12, 1800, Cortlandville, N. Y.). Prepared in Beloit Acad., Wis.; Rush Med. Coll.; Ill. St. Norm. Univ. Ph. D., Ind. Univ., 1884. Sigma Xi; Phi Beta Kappa. Teacher, Pub. Schs., 1867-71; Curator, Museum, Ill. St. Nat. Hist. Soc., 1872-77; Prof., Zool., Univ. of Ill., 1884-1909; Prof., Entomology, *do.*, 1909—; Ill. St. Entomologist, 1882; Founder and Dir., Ill. St. Lab. Nat. Hist., 1877—; *do.*, Ill. Biol. Sta., 1894; Dean, Coll. of Sc., Univ. of Ill., 1888-1905. Chief St. Natural Hist. Sur., 1917—. Civ. War, 1861-65; Capt. of Co. at 20; five mos. in Confederate Prison. Auth.: Twenty-eight studies of the Food of Birds and Fishes and of the Food and Contagious Diseases of Insects, *Bul. Ill. St. Lab. Nat. Hist.*; Contributions: List of Ill. Crustacea, *do.*; Some Lake Superior Entomostraca, *Report U. S. Comn. on Fish and Fisheries*, 1887; Report on the Aquatic Invertebrate Fauna of the Yellowstone Nat. Park, Wyo. and of the Flathead Region of Mont., *Bul. U. S. Comn.*, 1891; Ed. and Contributor, *Bul. of the Ill. St. Lab. of Nat. Hist.*, 12 Vols., 1877—. Medal of Societe d'Acclimatation de France for scientific publications, 1886. Pres., Entomol. Club, Cambridge, Mass.; West. Soc. of Naturalists; Am. Assn. of Econ. Entomol.; Nat. Soc. of Hort. Insps.; Ill. St. Acad. Sc.; Honorary Fellow, Entomol. Soc. of Am.; organizer of Internat. Congress of Zool., World's Columbian Exposition; Dir., Aquarium

of the U. S. Fish Comn., *do.* Fellow, A. A. A. S.; Charter mem., Soc. for Prom. of Agr. Sc.; Mem., Nat. Acad. Sc.; Wash. Acad. of Sc.; Am. Soc. of Naturalists; Société Entomologique de France; Chm., Champaign Co. Organization of Ill. branch of the League to Enforce Peace. Married Clara Shaw Gaston, D 25, 1873, Normal, Ill. Children: Bertha Van Hoesen ('96), b. N 28, 1874; Ernest Browning ('97), b. N 3, 1876; Winifred, b. Ag 8, 1879; Ethel Clara ('03), b. Jl 20, 1881; Richard Edwin, b. Ja 2, 1887 (died Mr 18, 1893). *Address,* 702 Indiana Ave., Urbana; *bus. add.,* 223 Nat. Hist. Bldg., Univ. of Ill., *do.*

H21. WILLIAM FREEMAN MYRICK GOSS

Executive; D. Eng., 1904; b. O 7, 1859, Barnstable, Mass.; s. Franklin B. (b. Jl 17, 1831, Brewster, Mass.) and Mary Gorham (Parker) Goss (b. My 15, 1830, Barnstable, Mass.). Cert. of Grad., Mass. Inst. of Tech.; M. S., Wabash Coll., 1888. Tau Beta Pi; Sigma Xi; Alpha Tau Omega. Instr., Mech. Arts, Purdue Univ., 1879-83; Prof., Practical Mechs., *do.,* 1883-89; Prof., Exp. Engng., *do.,* 1889-1907; Dir., Engng. Lab., *do.,* 1899-1907; Dean, Schs. of Engng., *do.,* 1900-07; Dean, Coll. of Engng. and Dir., Sch. of Ry. Engng. and Adm., Univ. of Ill., 1907-17; Dir., Eng. Exp. Sta., *do.,* 1909-17; Pres., Ry. Car Manufacturer's Assn., 1917—. Invented design and installation of locomotive testing plant, Purdue Univ., 1891; various researches in steam engng. Auth.: Bench Work in Wood, Ginn & Co.; Locomotive Performance, John Wiley & Sons; Locomotive Sparks, *do.;* High Steam Pressures in Locomotive Service, Carnegie Inst.; Superheated Steam in Locomotive Service, *do.;* various tech. papers before professional societies; for 10 yrs. Contributing Ed., *Railroad Gazette.* Chief Engr., Chicago Assn. on Smoke Abatement and Electrification of Ry. Terminals, 1914-15. Mem., Jury of Awards, Columbian Exposition, 1893; Advisory Bd. on Fuels and Structural Materials, U. S. Geol. Sur. (appointed by Pres. Roosevelt); Advisory Com. of Pa. R. R., charged with Testing Locomotives at the La. Purchase Exposition; West. Ry. Club; A. S. M. E.; A. A. A. S.; Am. Soc. for Testing Materials; Am. Ry. Master Mechs. Assn.; Nat. Conservation Assn.; Master Car Builder's Assn.; Ill. Soc. of Engrs. and Survs.; Ill. Acad. of Sc.; Soc. for Promotion of Engng. Educ.; Ill. Water Supply Assn.; Nat. Assn. for Testing Materials; West. Soc. of Engrs.; Am. Acad. of Sc.; Union League Club. Married Edna Demaris Baker, Painesville, O. Child, Mary Lucette, b. O 22, 1885. *Address,* Great Northern Hotel, New York City; *bus. add.,* 61 Broadway, New York City.

CHARLES PEYTON GRAHAM

M. L., 1893. (Cert. 1873. See No. 21.)

ALFRED T. GREGORY

A. M., 1905. (See No. 179.)

H22. LOUISE CATHERINE ALLEN GREGORY

(Sister of No. 123)

M. S. 1893; b. D 9, 1848, Oxford, Ky.; d. David Skillman (b. 1822, Georgetown, Ky.) and Amanda Daugherty (Risque) Allen (b. Woodford Co., Ky.). Prepared in Macon Co. District Sch.; Grad., St. Norm. Sch., Normal, Ill., 1871. Teacher, H. S., Alton, Ill., 1872-73; Asst. to S. W. White, Pres. of Peoria Co. Norm., 1873-74; Instr., Dom. Sc., Univ. of Ill., 1874-78; Attended Harvard, studied phys. educ. in Philadelphia with Lelia Partridge; studied chem. of foods, in Chicago with Prof. De Lafontaine; attended S. Kensington Sch. of Cookery, London, Eng., summers of 1875, 1876, 1877, 1879; Prof., Dom. Sc., and Preceptress, Univ. of Ill., 1878-80. Under auspices of the Woman's Chicago Branch of the Am. Baptist Home Mission Soc. made tour of inspection of their schs. for colored people in the south, and published report of investigations; investigated in various European countries the educ. status of women. Mem., M. E. Church; Baptist Church, 1880—. Married John Milton Gregory, Je 17, 1879, Harristown, Ill. Child, Allene, b. D 7, 1887. *Address,* 1008 Lincoln Ave., Urbana.

FREDERIC LEWIS HATCH

M. S., 1891. (Cert. 1873. See No. 22.)

MILES FAYETTE HATCH

M. S., 1893. (Cert. 1872. See No. 5.)

H23. WILLIAM ARNON HENRY

Educator; D. Agr., 1904; b. Je 16, 1850, Norwalk, O.; s. William and Martha Haines (Condict) Henry. Prepared in Holbrook Norm., Lebanon, O.; O. Wesleyan Univ., 1867-69. B. S., Cornell, 1880; D. Sc., Univ. of Vt., 1904; *do.,* Mich. Agr. Coll., 1907. Sigma Xi. Prin., H. S., New Haven, Ind., 1872-73; *do.,* H. S., Boulder, Colo., 1873-76; Prof., Bot. and Agr., Univ. of Wis., 1881; *do.,* Agr., 1883; Dir., Agr. Exp. Sta., 1887; *do.* and Dean, Coll. of Agr., 1891-1907; Prof., Emeritus of Agr., 1907. Lecturer, An. Nutrition, Univ. of Calif., 1902. Published 153 Agr. Exp. Sta. Buls., and 23 Annual Reports. Auth.: (2d part) Rusk's Special Report on Diseases of Cattle and Cattle Feeding, 1892; Handbook on Northern Wisconsin, 1895; Feeds and Feeding, 1st edition, 1898; 10th edition, revised and entirely rewritten, 1910; Portuguese translation by F. M. Draenert, Sao Paulo, Brazil, 1907; Russian translation by order Imperial Dept. Agr., St. Petersburg, under direction of M. Dubrovsky, 1912. Ed. staff, *Breeders' Gazette;* Founder of Feeders Corner, *do.* Ed. Staff *Hoard's Dairyman.* Married Clara Roxanna Taylor, Ag 19, 1881, Oakfield, N. Y. (died Jl 5, 1904). Child, Arnon T. *Address,* College of Agr., Univ. of Wis., Madison.

H24. THOMAS FRANKLIN HOLGATE

Prof. and Dean; LL.D., 1905; b. Ap 8, 1859. Ont., Can.; s. Thomas (b. Ag 22, 1820, Yorkshire, Eng.) and Eleanor (Wright) Holgate (b. F 4 1815, Hastings Co., Ont., Can.). Prepared in Albert Coll., Belleville, Ont. A. B., *do.,* 1884; A. M., Victoria Coll., Toronto, 1889; Ph. D., Clark Univ., 1893. Fellow, Clark Univ.; Prof., Math., N. W. Univ., 1893; Dean, Coll. of Liberal Arts, *do.,* 1902; Acting Pres., *do.,* 1904-06, 1916—. Auth.: Elementary Geometry, 1901; Translator, Keye's Geometry of Position, 1898; Contributor to Math. Jours. Mem., Am. Math. Soc. Sec., Internat. Congr. of Mathematicians, Rome, 1908. Married Georgina Angela Burdette, Jl 23, 1890, Newburgh, Ont., Can. Children: Eleanor, b. My 1, 1894; Barbara, b. O 13, 1895; Robert B., b. O 3, 1899; Francis B., b. Ap 8, 1902. *Address,* 617 Library St., Evanston, Ill.

THOMAS FORSYTHE HUNT

Agr. D., 1903. (See No. 392.)

CHARLES PERRY JEFFERS

M. S., 1894. (Cert. 1874. See No. 46.)

H25. HENRY CHURCHILL KING

Educator; LL. D., 1908; b. S 18, 1858, Hillsdale, Mich.; s. Henry Jarvis and Sarah (Lee) King. Prepared in Hillsdale (Mich.) H. S.; Hillsdale Coll. A. B., Oberlin Coll., 1879; B. D., Oberlin Sem., 1882; A. M., Harvard, 1883; D. D., Oberlin Coll., 1897; West. Reserve Univ., 1901; Yale, 1904; Chicago, 1916; Harvard, 1916; S. T. D., Columbia, 1909; LL. D., Miami Univ., 1909; L. H. D., Colgate, 1916. Tutor, Oberlin Coll., 1879-82; Assoc. Prof., Math., *do.,* 1884-90; *do.,* Philosophy, 1890-91; Prof. *do.,*

1891-97; Grad. Stud., Univ. of Berlin, 1893-94; Prof., Theol. and Phil., Oberlin Sem. and Coll., 1897—; Dean Oberlin Coll., 1898-1902; Acting Dean, Coll. of Arts and Sc., *do.*, 1902-07, 1908-11; Pres., *do.*, 1902—; Lib. lecturer, Haverford Coll., 1906; Taylor lecturer, Yale, 1907; Noble lecturer, Harvard, 1909; Lecturer in India, China, and Japan, 1909-10; Earl lecturer, Pacific Theol. Sem., 1910; Lecturer on religious life, Columbia, 1913. Auth.: Outline of Erdmann's Hist. of Phil., 1892; Outline of the Microcosmus of R. H. Lotze, 1895; The Appeal of the Child, 1900; Reconst. in Theology, 1901; Theology and the Social Consciousness, 1902; Personal and Ideal Elements in Education, 1904; Rational Living, 1905; The Seeming Unreality of the Spiritual Life, 1908; The Laws of Friendship, Human and Divine, 1909; The Ethics of Jesus, 1909; The Moral and Religious Challenge of Our Times, 1911; Religion as a Life, 1913; It's All in the Day's Work, 1916; Fundamental Questions, 1917; Letters to Sunday School Teachers, 1906. Mem., Com. reporting on Secondary Sch. Studies, N. E. A.; Trustee, Carnegie Foundation for Advancement of Teaching; Council of Religious Educ. Assn.; O. Coll. Assn.; Pres., Congr. Sunday Sch. and Pub. Soc., 1908; V. P., A. B. C. F. M.; C. H. M. S.; Am. Free Trade League; Nat. Mun. League; Am. Peace Soc.; Am. Assn. Labor Legislation; Am. Acad. Pol. and Social. Sc.; Fellow, A. A. A. S.; Pres., Am. Missionary Assn., 1913—; Assn., Am. Colls., 1916; Chm. Comn on Missions, Nat. Council, Congr. Churches, 1913—; Executive Com., Gen War Comn. of Churches; Nat. War Work Council, Y. M. C. A.; Sunday Sch. War Council; sub-com. on War Prohibition; Com. on Nat. Prohibition; Nat. Council, Am. Inst. of Social Service; Chm., Comn. on Church and Social Service, Federal Council, Churches of Christ in Am. Married Julia Marianna Coates, Jl 7, 1882. Children: Harold Lee, b. Je 12, 1883; Philip Coates, b. My 27, 1887; Donald Storrs, b. Je 19, 1889; Edgar Weld, b. D 24, 1893. *Address*, 317 E. College St., Oberlin, O.

WALTER ELLIOTT KNIBLOE

M. L., 1893. (Cert. 1876. See No. 102.)

H26. LIVINGSTON CHESTER LORD

Pres., St. Norm. Sch.; LL. D., 1904; b. Ag 27, 1851, Killingworth, Conn.; s. Benjamin (b. 1821, *do.*) and Antoinette (Case) Lord (b. 1830, South Windsor, Conn.). Grad., St. Norm. Sch., New Britain, Conn., 1871. A. M., Harvard, 1912. Prin., H. S., Terryville, Conn., 1871-74; Supt., Schs., Winnebago, Minn., 1874-78; Prin., Union Sch., Mankato, Minn., 1878-79; Supt., Schs., St. Peter, Minn., 1879-88; Pres., St. Norm. Sch., Moorhead, Minn., 1888-99; *do.*, East. Ill. St. Norm. Sch., 1899—. Mem., N. E. A.; School Masters Club; Quadrangle Club; Univ. Club; Ill. Teachers Assn.; Nat. Soc. of Sc. Study of Educ.; Nat. Council of Educ.; Congr. Church. Married Mary E. Cook, 1874, Bristol, Conn. *Address*, Eastern Illinois State Normal School, Charleston, Ill.

H27. ABBOTT LAWRENCE LOWELL

Pres., Harvard University; LL. D., 1905; b. D 13, 1856, Boston; s. Augustus (b. Ja 15, 1836) and Katherine Bigelow (Lawrence) Lowell (b. F 1832). Prepared in G. W. C. Noble's Sch., Boston. A. B., Harvard, 1877; LL. B., *do.*, 1880; LL. D., Williams, 1898; Columbia, 1909; Princeton, 1909; Yale, 1909; Louvain, 1909; Dartmouth, 1909; Ph. D., Berlin, 1910. Phi Beta Kappa. Lawyer, 1880-97; Univ. lecturer, 1897-99; Prof., Sc. of Govt., 1899-1909; Pres., Harvard, 1909—. Auth.: (With F. C. Lowell) Transfer of Stock in Corporations, 1884; Essays on Government, 1889; Government and Parties in Continental Europe, 1896; (With H. M. Stephens) Colonial Civil Service, 1900; Influence of Party upon Legislation in England and America, 1902; Government of England, 1908; Public Opinion and Popular Government, 1913. Married Anna Parker Lowell. *Address*, Harvard Univ., Cambridge, Mass.

H28. THOMAS McCLELLAND

Pres. Emeritus; LL. D., 1905; b. My 1, 1846, Quilly, Co. Derry, Ireland; s. William and Margaret (Smiley) McClelland. Prepared in Denmark (Ia.) Acad. A. B., Oberlin Coll., 1875; A. M., *do.*, 1883; Grad., Andover Theol. Sem., 1880; D. D., Tabor Coll., 1891; LL. D., Grinnell Coll., 1915. Divinity Stud., Oberlin, 1875-76; Asst. Prin., Denmark Acad., 1876-78; Stud. Union Theol. Sem., 1878-79; Prof., Phil., Tabor Coll., 1880-91; Pres., Pacific Univ., 1891-1900; *do.*, Knox Coll., Galesburg, Ill., 1900-17; Pres. *Emeritus, do.*, 1917—. Trustee, Carnegie Foundation for the Advancement of Teaching. Married Harriet C. Day, Ag 19, 1880, Denmark, Ia. Children: Kellogg D., b. Mr 26, 1884; Cochran B., b. Ag 22, 1887; Ruth M., b. O 16, 1891. *Address*, 656 N. Prairie St., Galesburg, Ill.

*HENRY MACKAY

M. L., 1892. (Cert. 1876. See No. 104.)

HENRY WESTON MAHAN

M. L., 1893. (Cert. 1876. See No. 106.)

JAMES ROBERT MANN

LL. D., 1903. (See No. 109.)

*JAMES NEWTON MATTHEWS

M. L., 1891. (Cert. 1872. See No. 7.)

H29. RALPH MODJESKI

Civ. Engr.; D. Engng., 1911; b. Ja 27, 1861, Cracow, Austrian Poland; s. Gustav (b. Poland) and Helena (Opid) Modrzejewski (b. 1842, *do.*). Prepared in H. S., Cracow, Poland. C. E., Ecole des Ponts et Chaussées, Paris, France. Asst. Engr., Const., Union Pacific Bridge, Omaha, Neb., 1885-87; Insp., Shops for bridge work, Athens, Pa., 1887-89; Chief Draftsman, Office of George S. Morison, Chicago, 1889-91; Chief Insp., Memphis Bridge superstructure, 1891. Asst. Engr., *do.*, 1892; Civ. Engr., Modjeski & Angier, Civ. and Inspecting Engrs., Chicago, New York, Pittsburgh and St. Louis, 1893—. Designed and constructed Govt. Bridge, Rock Island, Ill.; reconstructed Bismark Bridge, Bismark, N. Dak.; Constructed Thebes Bridge, Thebes, Ill., 1902-05, Columbia River Bridge and Williamette River Bridge, Spokane, Portland & Seattle Ry. Co., 1905-08; McKinley Bridge, St. Louis; Columbia River Bridge, Ore. Trunk Ry. Co., Celilo, Ore.; Broadway Bridge, Portland, Ore.; double track railroad and highway bridge, Memphis, Tenn.; bridge, Keokuk, Ia.; Consulting Engr.; Metropolis Bridge, Metropolis, Ill.; *do.*, N. Y., New Haven, and Hartford R. R.; Thames River Bridge, New London, Conn.; in charge of reinforcing Poughkeepsie Bridge over Hudson River; Mem. Bd. of Engrs., Quebec Bridge reconstruction, 1908—; Cherry Street Bridge, Toledo, O.; made plans for No. Pacific Ry.; Mem., Comn. to determine feasibility of a vehicular tunnel under Hudson River; designed and constructed fire-proof warehouse for Rock Island Arsenal, Ill. Mem., A. S. C. E.; Can. Soc. C. E.; British Inst. of C. E.; Am. Inst. Consulting Engrs.; Past Pres., West. Soc. of Engrs. for Promotion of Engng. Educ.; Franklin Inst. of Philadelphia; French Assn. of Engrs.; Past Students of Ecoledes Ponts and Chaussées; Engrs. Club, New York City; Union League Club, Chicago; Arlington Club, Portland. Organized Chicago Engrs. Club. Married Felicie Benda, D 28, 1885, New York City. Children: Felix B., b. Ag 6, 1887; Marie S., b. Ja 22, 1893; Charles E. J., b. F 20, 1896. *Address*, Union League Club, Chicago; *bus. add.*, 220 S. Michigan Ave., *do.*

AMANDA CAMPBELL (MOORE)

1893. M. L. (Cert. 1875. See No. 60.)

H30. *RICHARD PRICE MORGAN

D. Engng., 1903; b. S 17, 1828, Stockbridge, Mass. Prepared in Grammar Sch., Albany, N. Y. Practicing Civ. Engr. for 50 yrs. Auth.: First report ever published with plans perfected in detail for rapid transit elevated steam railway in New York City; Report to the Commerce Commission of New York State on the Decline of the Commerce of the Port of New York; Report to the U. S. Pacific Ry. Commission on the physical condition and cost of reproducing the land grant railroads; Minority report on the location of a harbor of refuge on the southern coast of Calif, 1897, which was sustained by the Chief of Engrs., the Atty. Gen. and Sec. of War; Many other professional reports. Awarded diplomas and medals at the Centennial Exposition and at the Exposition of Ry. Appliances at Chicago, 1884. Trustee, Univ of Ill., 1891-97; Chm., Finance Comn.; do., Bldgs. and Grounds, 1895. Mem. 1st Bd. R. R. and Warehouse Comn. of Ill., 1870-74; West. Soc. of Engrs. of Chicago; Sons of Mass. and N. Engng. Soc. of Chicago; West. Soc. of Engrs.; M. E. Church. Married Mary E. Rutzer, N 1, 1854, Poughkeepsie, N. Y. Children: Edward R., b. N 25, 1855 (died *do.*); Harry Cantine, b. 1858; May Spencer, b. My 11, 1860; Dwight Cadogan, b. Je 5, 1868. Died My 20, 1910, Dwight, Ill.

ANDREW T. MORROW

C. E., 1892. (Cert. 1873. See No. 27)

H31. *JOHN BENJAMIN MURPHY

LL. D., 1905; b. D 21, 1857, Appleton, Wis.; s. Michael P. (b. 1818, Limerick, Ireland) and Ann (Grimes) Murphy. Prepared in Appleton (Wis.) H. S. M. D., Rush Med. Coll.; A. M., St. Ignatius Coll., Chicago; M. S., Sheffield Univ., grad. work in Vienna, 1882; *do.*, Heidelberg, 1883; *do.*, Berlin, 1883; *do.*, Munich, 1884. Practiced in Chicago 1879-82, 1884-16; Head of Dept. of Surgery and Clin. Surg., N. W. Univ. Med. Sch.; Chief Surgeon, Mercy Hosp. Col., U. S. Med. R. C. Invented Murphy Button 1892. Auth.: Appendicitis, *Med. News*, 1895; Analysis of Cases Operated on with the Aid of Murphy Button, *do.*, 1895; Ankylosis-Arthroplasty, clinical and experimental, *Jour. Am. Med. Assn.*, 1905; Actinomycosis Hominis, with report of 5 cases, *North Am. Practitioner;* Intestinal Approximation, *Chicago Clinical Review*, 1894; Intestinal Surgery, Malformations of the Intestine, Keen's Surgery, Chap. XXXII, 1908; Neurological Surgery, *Surgery, Gynecology & Obstetrics*, 1907; also many other publications on medical subjects. Pres., Am. Med. Assn., 1911-12; mem. Assn. Mil. Surgeons of the U. S.; Am. Assn., R. R. Surg.; Amer. Assn. of Obstetricians and Gynecologists; Amer. Surgical Assn.; Chicago Orthopedic Soc.; Chicago Ath. Assn.; Chicago Acad. of Sc.; Chicago Med. and Surgical Soc.; Nat. Geog. Soc.; Nat. Assn. for Prevention of Tuberculosis; Internat. Med. Assn.; Alumni Assn. of Rush Med. Coll.; *do.*, Univ. of Ill.; Chicago Assn. of Commerce, Golf Club; Pathol. Soc.; Internat. Avia. Meet Assn. (Assoc. Mem.); Miss. Valley Med. Assn.; N. Y. Acad. of Med.; Nat. One Cent Letter Postage Assn.; No. Central Ill. Med. Assn.; Nat. Econ. League; Physician's Club of Chicago; Soc. of Clinical Surg.; Soc. for Exp.; Biol. and Med.; S. Surg. and Gynecological Assn.; St. James Church; South Shore Country Club; Tri-State Med. Soc.; Univ. Club of Chicago; West. Econ. Soc.; Wis. Soc. of Chicago; West. Surgical Assn.; Deutsche Gesellschaft Fur Chirurgie—life mem.; Surgical Soc. of Paris, France. Received Laetaré medal from Notre Dame, 1902. Married Jeannette Charlotte Plamondon, N 25, 1885. Children: Harold, b. D 25, 1886 (d. F 19, 1887); Jeannette Marguerite, b. D 14, 1887 (d. My 18, 1893); Cecille Marie, b. S 25, 1890; Mildred Lucinda, b. N 18, 1891; Celeste, b. Ja 13, 1897. Died Ag 11, 1916.

H32. SIMON NEWTON DEXTER NORTH

Statistician and Asst. Sec., Carnegie Endowment; LL. D., 1904; b. N 29, 1849, Clinton, N. Y.; s. Edward (b. Mr 9, 1820, Berlin, Conn.) and Mary Francis (Dexter) North (b. My 27, 1869, Whitesboro, N. Y.). Prepared in Dwight's Rural H. S., Clinton, N. Y. A. B., Hamilton Coll., 1869; A. M., *do.*, 1872; LL. D., Bowdoin Coll. Alpha Delta Phi. Newspaper Ed., 1869-88; Sec. Nat. Assn. Wool Mfrs., 1888-1903; Dir., U. S. Census, 1903-09; Ed., *Am. Year Book*, 1910; Statistician and Asst. Sec., Carnegie Endowment for Internat. Peace, 1911—. Auth.: Report on Newspaper Press, Census of 1880; Report on Wool Mfrs., *do.*, 1890; Report on Mfrs., *do.*, 1900; many reports of Census, 1903-09; Old Greek, a memoir of Edward North, 1904; many pamphlets on indus. and statistical subjects. Chief Statistician for Mfrs., 1890-93. Mem., Am. Statistical Assn.; Pres., *do.*, 1910; Am. Econ. Assn.; V. P., *do.*, 1899; St. Botolph Club, Boston; Cosmos Club, Washington, D. C.; U. S. Indus. Comn. Married Lillian Sill Comstock, Jl 8, 1875, Rome, N. Y. Children: Edward, b. S 25, 1878 (died F 8, 1902); Gladys, b. N 27, 1879; Eloise Comstock, b. My 12, 1884; Dexter, b. O 26, 1890. *Address*, No. 2 Jackson Place, Washington, D. C.

JOHN AUGUSTUS OCKERSON

D. Eng., 1903. (See No. 28.)

H33. SIMON NELSON PATTEN

Prof. (Emeritus); LL. D., 1905; b. My 1, 1852, Sandwich, Ill.; s. William and Elizabeth (Pratt) Patten. Prepared in pub. schs.; Jennings Sem. Stud., Halle, Ger., 1878. A. M., Univ. of Pa.; Ph. D., *do.* Prof., Pol. Econ., Univ. of Pa., 1888-1917; Prof. Emeritus *do.*, 1917. Auth.: Premises of Political Economy, 1885-1901; Economic Basis of Protection, 1891; Theory of Dynamic Economics, 1892; Theory of Social Forces, 1896; Development of English Thought, 1899; Theory of Prosperity, 1902; Heredity and Social Progress, 1903; The New Basis of Civilization, 1907; The Social Basis of Religion, 1911; Culture and War, 1915. *Address*, Univ. of Pa., Philadelphia.

PARLEY AGRIPPA PHILLIPS

M. L., 1894. (Cert. 1873. See No. 29.)

*WATSON PICKRELL

M. S., 1892. (Cert. 1875. See No. 81.)

FRANKLIN CARPENTER PLATT

M. L., 1893. (Cert. 1873. See No. 30.)

ELIJAH NEWTON PORTERFIELD

C. E., 1894. (Cert. 1873. See No. 31.)

H34. HERBERT PUTNAM

Librarian of Congress; LL. D., 1903; b. S 20, 1881, New York City; s. George Palmer (b. 1814, Me.) and Victorine (Haven) Putnam (b. 1824, N. Y.). Prepared in pvt. sch., James H. Morse, N. Y.; A. B., Harvard, 1883. Columbia Law Sch., 1883-4; Litt. D., Bowdoin Coll., 1898; *do.*, Brown Univ., 1914; LL. D., Columbian, 1903; Univ. of Wis., 1904; Yale, 1907; Williams, 1911. Libn., Minneapolis Athenaeum, 1884-87; admitted to bar, Minn., 1886; active in promoting the organization of a free pub. lib. for Minneapolis, which was incorporated, 1886; appointed Acting Libn., *do.*, 1887; Regular Libn., 1890-91; admitted to bar, Suffolk Co., Mass., 1892; Lawyer, Boston, 1892-5; Libn., Boston Pub. Lib., 1895-9; Libn. of Cong., Washington, D. C., 1899—. Auth.: Numerous articles in reviews and professional jours. Govt. Delegate to various Internat. Lib. Congresses;

mem., Administrative Bd., Congress of Arts and Sc., St. Louis Exposition; Pres., Am. Lib. Assn.; Overseer, Harvard, 1902-6; Fellow, A. A. A. S.; mem., Am. Antiquarian Soc. Married Charlotte Elizabeth Munroe, O 5, 1886, Cambridge, Mass. Children: Shirley, b. 1887; Brenda, b. 1890. *Address,* Library of Congress, Washington, D. C.

H35. WILLIAM E. QUINE

Professor (Emeritus); LL. D., 1904; b. F 9, 1847, Isle of Man. Prepared in Pub. and H. Schs. M. D., Chicago Med. Coll., 1869. Served four yrs. as apprentice in Pharmacy. Prof., Prin., and Practitioner, Chicago Med. Coll., 1870-83; Prof., Materia Medica and Therapeutics, Coll. P. and S., Chicago, 1883-1916; Dean, faculty, *do.,* 1892-1913. Prof. Emeritus, *do.,* 1913. Mem., Am. News Assn.; Am. Med. Assn., Ill. St. Med. Soc., (pres., 1904-05); Chicago Med. Soc., (Pres. 1872); Chicago Acad. Sc., etc.; Practitioners' Club; S. Shore Country Club. Married Lettie Mason, 1876, Normal, Ill.(died Je 14, 1903). *Address,* 3160 Indiana Ave., Chicago; *bus. add.,* Columbus Memorial Bldg., *do.*

H36. ISHAM RANDOLPH

Consulting Engr.; D. Engng., 1910; b. Mr 25, 1848, New Market, Va.; s. Dr. Robert Carter (b. D 1, 1801, "Carter Hall", *do.*) and Lucy Nelson (Welford) Randolph (b. Ap 28, 1810, Fredericksburg, Va.). Prepared in pvt. schs., Clarke Co., Va. D. Cml. Sc., Wash. and Lee Univ., 1917. Chief Engr., Chicago San. and Ship Canal; Chief Engr., Chicago, Madison & Northern R. R.; Chief Engr., Chicago & Western Ind. R. R.; Consulting Engr., B. & O. R. R.; *do.,* B. & O. track elevation plans; *do.,* City of Toronto, during track elevation contest, won by the City, appealed by the Railroads to the Privy Council where the City was sustained; *do.,* Queen Victoria Niagara Falls Park Comn.; Consulting Engr., Ill. No. R. R.; *do.,* Water Supply, City of Toronto; *do.,* water Supply and sewage disposal, City of Muskogee, Okla.; *do.,* Little River Drainage Dist., St. Frances Valley in Mo. Consulting Engr., San. Dist. of Chicago; Chm., Internat. Improvement Comn. of Ill.; Chicago Harbor Comn.; Consulting Engr., Milwaukee; mem., internat. Bd., Consulting Engrs. of the Panama Canal; mem., Bd. of Consulting Engrs. which investigated progress of work on Panama Canal and reported to the Pres. Received Elliott Cresson gold medal awarded by Franklin Inst. for "Distinguished Achievement in the field of Civ. Engng." Invented system of R. R. interlocking switches and signals, 1883-86; moving platform, 1900; designed obelisk dam at Niagara above Canadian Falls, 1905. Auth.: Concise History of the Sanitary District of Chicago; The Sanitary District of Chicago; Chicago Drainage Canal; A review of twenty years of Engineering Work (reprint from *Engng. News.,* Jl 1909) *Jour. of the Assn. of Engng. Soc.,* Vol. 9; Site of World's Columbian Exposition, *do.;* The Engineer in the Building of the Republic, 1912; The Imaginative Faculty in Engineering, 1913; A National Department of Public Works, our Nation's Need, 1916; The Panama Canal and its Antecedent, 1914; Various printed papers on the Lakes to the Gulf Waterway and Collateral Questions; Various articles on subjects of drainage and sanitation. Mem., A. S. C. E.; West. Soc. of Civ. Engrs.; past Pres., West. Soc. of Engrs.; Protestant Epis. Church; Chicago Engrs. Club; Engrs. Club of Toronto, Can. Delivered lectures at Cornell, McGill, Montreal Univ., Univ. of Neb., Univ. of Wis., Univ. of Ill., Purdue Univ., Ia. Agr. Coll., Mich. Sch. of Mines, Univ. of Toronto, Univ. of Va., N. W. Univ., Univ. of Chicago, Armour Inst.; also numerous lectures at pub. schs. in Ill. and other states. Married Mary Henry Taylor, Je 15, 1882 Chicago. Children: Robert Isham, b. Ap 14, 1883; Oscar de Wolf, b. S 28, 1885; Spottswood Wellford, b. Ag 5, 1892; George Taylor, b. Ja 22, 1894 (died Ap 17, 1894). *Address,* 1365 E. 48th St., Chicago; *bus. add.,* 1827 208 S. LaSalle St., *do.*

*ISAAC STUART RAYMOND

M. L., 1895. (Cert. 1872. See No. 9.)

WILLIE ALBERT REISS

M. S., 1894. (Cert. 1872. See No. 10.)

THOMAS EDWIN RICKARD

M. S., 1893. (Cert. 1872. See No. 12.)

NATHAN CLIFFORD RICKER

D. Arch., 1900. (See No. 13.)

*HENRY EDWIN ROBBINS

M. S., 1891. (Cert. 1873. See No. 32.)

ELNA ALPHONSO ROBINSON

M. E., 1893. (Cert. 1875. See No. 84.)

H37. ALVIN HOWARD SANDERS

Editor; D. Agr., 1905; b. Ap 8, 1860, Talleyrand, Ia.; s. James H. and Martha (Rodgers) Sanders. Prepared in Chicago H. S.; Cornell Univ., 1878-79; LL. B., Union Coll. of Law, N. W. Univ., 1881; LL. D., Kenyon, 1911. Xi Phi. Editor, *Breeder's Gazette.* Mem., U. S. Comn. to the Paris Universal Exposition, 1900, appointed by Pres. McKinley in recognition of services to cause of Agr.; Chevalier of the Order of Leopold for distinguished services in cause of Scientific Agr., 1909; V. Chm., U. S. Tariff Bd. appointed by Pres. Taft; Chmn. Am. Recip; Tariff League, 1905-09. Auth.: The Road to Dumbredykes; At the Sign of the Stock Yard Inn; The Story of the Herefords; Shorthorn Cattle; A History of the Percheron Horse; numerous other works on Agr. and stock breeding. Mem., Union League; S. Shore and Midlothian Country Clubs. Married Elizabeth A. Hildebrand (died Ap 25, 1882). Children: three daughters. *Address,* 542 S. Dearborn St., Chicago.

JOHN VICTOR EMANUEL SCHAEFER

M. E., 1905. (See No. 557.)

CLARENCE ORLANDO SCUDDER

M. L., 1891. (Cert. 1875. See No. 86.)

H38. *KATHERINE LUCINDA SHARP

A. M., 1907; b. Elgin, Ill.; d. John William (b. Jl 14, 1834, Arkport, N. Y.) and Phebe (Thompson) Sharp (b. F 28, 1840, Dundee, Ill.). Prepared in Elgin Acad., Oakland (Calif.) H. S. Ph. B., 1885; Ph. M., N. W. Univ., 1889; B. L. S., *do.,* 1892; M. L. S., N. Y. St. Lib. Sch., 1906. Kappa Kappa Gamma; Phi Beta Kappa. Teacher, Acad., Elgin, Ill., 1886-88; Asst. Libn., Scoville Inst., Oak Park, Ill., 1888-90; Organizer, Adams Mem. Lib., Wheaton, Ill., Jl-O, 1891; *do.,* Xenia, O., Lib. Assn., Ag-O, 1892; in charge Comparitive Lib. exhibit, Am. Lib. Assn., World's Columbian Exposition, 1892-3; Libn. and Dir., Dept. of Lib. Sch., Armour Inst. of Tech., Chicago, 1893-7; Dir., Wis. Summer Sch. of Lib. Sc., Univ. of Wis., 1895-96; Exten. Lect., Lib. Econ., Univ. of Chicago, 1896; Head of Lib., Prof. of Lib. Econ. and Dir. of Lib., Sch., Univ. of Ill., 1897-1907; 2d V. P., Lake Placid Club, 1907—. Auth.: Articles in Lib. Exten. Buls., *Lib. Jour.;* A. L. A. Lib. exhibit, World's Fair, *Lib. Jour.,* Mem., Sec., Chicago Branch Assn. of Coll. Alumnae; *do.,* East N. Y. Branch; V. P., Chicago Lib. Club; N. Y. St. Lib. Sch. Assn.; Ill. Lib. Assn.; Dir., Bur. of Information; Bibiolog. Soc. of Chicago; *do.* of Am., Chicago Chap.; Wis. Lib. Assn., Hon. mem.; Grand Pres., Kappa Kappa Gamma, 1894-6; D. A. R. Died Je 1, 1915.

H39. *SAMUEL WALKER SHATTUCK
(Father of Nos. 671, 672)

LL. D., 1912; b. F 18, 1841, Groton, Mass.; s. Walter (b. 1801, *do.*) and Roxana (Fletcher) Shattuck (b. 1805, *do.*). Prepared in Lawrence Acad., Groton, Mass. B. S., Norwich Univ., 1860; A. M., *do.*, 1868; C. E., do., 1871—. Theta Chi; Sigma Xi. Instr., Math., Norwich Univ., 1860; Adjunct Prof. Math. and Mil. Tac., *do.*, 1865-6; Pres. pro tem., *do.*, 1865-6; V. P., *do.*, 1866-9; Asst. Prof. of Math. and Instr. in Mil. Tac., Univ. of Ill., 1868; Prof. of Civ. Engr., 1870; Prof. of Math., 1870-1905; Head, Dept., Math., 1868-1905; Acting Regent, six months, 1873; Business Agt., and Mgr., 1873-1905; Prof. of Math. and Comptroller, 1905-12; S 1, 1912, retired on the Carnegie Foundation as Professor of Math. (Emeritus). Sergt., Maj., Adj., Capt., Adj. and Insp. Gen., U. S. Mil. Ser., 1861-63; Insp. Gen., Vt., 1867-68. Mem., Am. Math. Soc.; A. A. A. S. (Fellow); Loyal Legion; C. C. Club; Univ. Club of Chicago; Union League Club of Chicago. Married Adelaide L. White, Ag 14, 1866, Columbus, O. Children: Charles W., b. My 31, 1867; Anna F. ('91), b. D 7, 1868; Edith A., b. Mr 12, 1870; Walter F. ('91), b. D 12, 1871. Died F 13, 1915.

*HOWARD SILVER

M. L., 1894. (Cert. 1872. See No. 16.)

AVIS ALYDA SMITH

A. M., 1905. (See No. 153.)

H40. *BARON HERMAN von SPECK-STERNBURG

LL. D., 1906; b. Ag 21, 1852, Leeds Eng.; s. Baron Alexander and Martha (Shaw) Speck-Sternburg. Prepared in Furstenschule S. Afra. Meissen, Saxony; Mil. Acad., Potsdam, Prussia; special studies in Internat. Law, Pol. Econ., Mil. and Naval Scs. Fought through Franco-Ger. war in 2d Saxony Dragoons; in active mil. service until 1885; appointed Mil. Attache Ger. legation, Washington, 1885; reappointed and transferred as Maj. to Gen. Staff, 1889; joined diplomatic service and transferred as 1st Sec. Legation to Peking, China, 1890; Charge D'Affaires, Belgrade, Servia; 1st Sec. Ger. Embassy, Washington, 1898; High Commissioner on Samoan Comn., 1898; Consul-Gen. of Ger. for British India and Ceylon, 1900; His Imperial Majesty's Minister Plenipotentiary and Envoy Extraordinary to Washington on special mission, 1903; Ambassador of Ger. to U. S., 1903-1908. Decorations, Red Eagle (1st class); Order of Crown (1st class); Grand Cross Order of Albrecht (Saxony); Star of the Order of Francis-Joseph (Austria); Star of the Order of the Double Dragon (China); Star of the Takowo (Servia); Cross of the Order of St. Anne (Russia). Married Lillian May Langham, London, Eng. Died, 1908.

FRANK AUGUST ELLIS STARR

M. L., 1891. (Cert. 1876. See No. 116.)

H41. DANIEL ATKINSON KING STEELE

Surgeon; LL. D., 1906; b. Mr 29, 1852, Eden, O.; s. Rev. Daniel (b. Ireland) and Mary Leatham Orr (Anderson) Steele (b. *do.*). Prepared in Oakland Sem., Washington Co., Ill.; N. W. Univ. M. D., Chicago Med. Coll., 1873. One of the founders and incorporators of the Coll. of P. and S., Univ. of Ill., 1881; Sec., *do.*, and Prof. Orthopedic Surgery, 1881-89; Prof., Principles and Practice of Surgery and Clinical Surgery, *do.*, 1888-1913; Actuary, *do.*, 1897-1912; Pres., *do.*, 1894-1913; Sr. Dean and Head of Dept., Coll. of Med. till 1917. Surgeon. Chicago, 1913—. Chm., Com. on transfer of Coll. Property to Univ. of Ill., 1900; on Com. that purchased and established Dental Dept. of the Coll., *do.*, 1901; Chm. Com. that secured all of the stock of the Coll. of P. and S., as a gift to the trustees, *do.*, 1912-13; Pres., Med. staff, Cook Co. Hosp., 1887-90; One of the founders and Pres., Chicago Hosp., 1895; *do.*, West Side Hosp., 1897-1906. 1st Lt., M. R. C., commissioned by Pres. Taft, F 1911; Maj., *do.*, commissioned by Pres. Wilson, Ap 11, 1917; Chief, Surgical Service, Gen. Hosp. No. 9, U. S. A., Lakewood, N. J., 1918. Auth.: Investigation of Rabies, with report of case, *Chicago Med. Examiner*, 1873; Observations of Fatal Heart Sounds, with reference to determination of sex, *do.*, 1874; Fibroids of the Uterus Treated by Ergot, 1876; The Microbic Revolution in Surgery, 1886; Scrotal Tumors, *Med. Review*, 1887; Surgical Treatment of Empyema in Children, 1888; Cysts of the Pancreas, Osteosarcoma of the Scapula, 1889; Gunshot Wounds of the Brain, 1891; Hernia, Critique of MacEwan Operation, 1892; Ovariotomy, 1892; Sarcoma of the Brain Diagnosed by Focal Symptoms Case, 1894; Treatment of the Sarcoma of Kidney in Children, 1894; Operative Treatment of Sarcoma of the Kidney, 1894; Medico-Legal Aspects of Abortion, 1895; Character as an Element of Success, 1898; Diseases and Injuries of the Minor Articulations, Keatings Cyclopedia of Diseases of Children, 1900; Resection of One-Fourth of the Body, 1900; Practice of Medicine as a Source of Income, 1905; Surgery of the Bile Tracts, *Annals of Surgery*, 1905; Complications of Fractures, 1906; Congenital Dislocations of the Hip, 1906. Mem., One of the founders and Pres., Medico-Legal Soc., 1883-84; Pres., Chicago Med. Soc., 1884; Pres., Medico-Soc. Club, 1885-1905; Chm., Surgical Section, Ill. St. Med. Soc., 1886; One of the founders, Surgical Soc., 1900; Pres., Chicago Surgical Soc., 1905-06; Mem., Chicago Pathol. Soc.; Chicago Physicians Club; Nicholas Senn Club; Calumet Club; Am. Coll. of Surgeons. Married Alice L. Tomlinson, S 7, 1876. *Address*, 2920 Indiana Ave., Chicago; *bus. add.*, 30 N. Michigan Ave., *do.*

GEORGE STORY

C. E., 1894. (Cert. 1874. See No. 52.)

SAMUEL WESLEY STRATTON

D. Eng., 1903. (See No. 411.)

H42. WU TING-FANG

Diplomatist; LL. D., 1908; b. Kwangtung, China. Prepared in Chinese Lit. and Classics, Canton; Eng., Hong Kong; enrolled at Lincoln's Inn, London, 1874; called to English bar. LL. D., Univ. of Pa., 1900; *do.*, Univ. of Ia., 1908. Barrister, Hong Kong, 1882; Legal Advisor and Deputy for Foreign Affairs, Tientsin, 1882; Promoter and Chief Dir., Kai Ping R. R. Co.; Built 1st R. R. in China; Appointed by Imperial Govt., Co-Dir. in R. R. Bur., Const. R. R.'s in N. China; Appointed Chief Dir., Tientsin Univ. 1895; 1st Sec., Embassy of Peace Missions to Japan 1895; Plenipotentiary for exchanging ratifications of peace treaty, effected at Chefoo; assisted in negotiating China-Jap. treaty of Commerce and Navigation, ratified O 1896; E. E. and M. P., China to U. S., Spain and Peru, 1897-1902; reappointed *do.*, to U. S. 1907; Prominent part in Rev. of 1911; Chief dir., Foreign Affairs; Minister of Justice of Rep. gov.; Minister of Foreign Affairs, 1916; Acting Premier, 1917. Auth.: Numerous articles in China and Am. Mag. Married. *Address*, No. 3, Gordon Road, Shanghai, China.

H43. FREDERICK EUGENE TURNEAURE

Engr. and Educator; D. Engng., 1905; b. Jl 30, 1866, Freeport, Ill.; s. Giles and Clarissa (May) Turneaure. Prepared in Freeport H. S. C. E., Cornell., 1889. Instr., Washington Univ., 1890-92; Engng. Stud. abroad, 1895-96; Prof., Bridge and Sand Engng., Univ. of Wis., 1892—; Dean Coll. of Engng., *do.*, 1893—

City Engr., Madison, Wis., 1900-02. Auth.: (with J. B. Johnson and C. W. Bryan) Theory and Practice of Modern Framed Structures, 1893; (with Dr. H. L. Russell) Public Water Supplies, 1901; (with E. R. Maurer) Principles of Reinforced Concrete Construction, 1907; Articles in *Transactions A. S. C. E.; Bul. Am. Ry. Engrs. Assn.;* Articles in Tech. Jours. Mem., A. S. C. E.; West. Soc. Engrs.; A. A. A. S., Soc. Prom. Engng. Ed. (Pres. 1908-09). Married Mary D. Stewart, Ag 25, 1891, Anchor, Ill. Child, Frederick Stewart, b. 1899. *Address,* Madison, Wis.

H44. FREDERICK JACKSON TURNER

Professor; LL. D., 1908; b. N 14, 1861, Portage, Wis.; s. Jackson and Mary (Hanford) Turner. A. B., Univ. of Wis., 1884; A. M., *do.,* 1888; Ph. D., Johns Hopkins Univ., 1890; Litt. D., Harvard, 1909; Hon. Ph. D., Royal Frederick Univ., Christiana, 1911. Tutor, Rhet. and Orat., 1885-88; Asst. Prof., Am. Hist., 1889-91; Prof., Hist., 1891-92; *do.,* Am. Hist., Univ. of Wis., 1892-1910; *do.,* Hist., Harvard, 1910—. Auth.: Rise of the New West, 1906; also Monographs and articles on Am. and especially West. Hist. Mem. Bd. of Editors, *Am. Hist. Rev.,* 1910-15; Nat. Bd. for Historical Service, 1917—; Harvard Comn. on West. Hist.; Assoc., dept. hist. research, Carnegie Instn., 1916-17. Mem., Am. Hist. Assn.; St. Hist. Soc. of Wis.; Mass. Hist. Soc.; O. Valley Hist. Soc.; Miss. Valley Hist. Soc.; Colonial Soc. of Mass.; Am. Antiq. Soc.; Am. Acad. of Arts and Sciences, Assn. of Am. Geographers; Am. Pol. Sc. Assn. Married Caroline Mae Sherwood, 1889, Chicago. *Address,* 7 Phillips Place, Cambridge, Mass.

H45. FRANK ARTHUR VANDERLIP

Financier; A. M., 1905; b. N 17, 1864, Aurora, Ill. Prepared in Pub. Sch.; Univ. of Ill., 1882-83; Univ. of Chicago. LL. D., Colgate Univ., 1911. Reporter, Chicago *Tribune,* 1889; Financial Ed., *do.,* 1890; Partner and Assoc. Ed., Chicago *Economist,* 1894-97; Pvt Sec. to Sec. Gage, of the Treas., Mr-Je, 1897; Asst. Sec., *do.,* 1897-1901; V. P., Nat. City Bank, N. Y., 1901-09; Pres., *do.,* 1909—. Delegate, Internat. Conference of Commerce and Industry, Ostend, Belgium, 1902; Trustee, New York Univ.; *do.,* Carnegie Foundation; Chm. Bd. Dir. Am. Internat. Corp.; Dir., Various financial Insts., and R. R. S. Chmn. War Savings Com. apntd by Sec. of Treas. to conduct sale of War Savings Certs., 1917—. Auth.: Chicago Street Railways; The American Commercial Invasion of Europe; Political Problems of Europe; Business and Education; numerous addresses and papers on Econ. and Educ. subjects. Mem., Chamber of Commerce; Metropolitan Club; Century Club; Union League; Republican Club; Cosmopolitan Club; Sleepy Hollow Country Club; Econ. Bankers Club of Am.; Cml. Club, Washington; Press Club Chicago; India House. Married Marcissa Cox, My 19, 1903, Chicago. Children: Marcissa, b. Je 16, 1904; Charlotte Delight, b. N 8, 1905; Frank Arthur, b. Ap 4, 1909; Kelvin Cox, b. Ap 15, 1912; John Mann, b. N 6, 1916. *Address,* 55 Wall St., New York City.

*ALONZO LYONS WHITCOMB

M. L., 1894. (Cert. 1872. See No. 19.)

FRANK WHITE

LL. D., 1904. (See No. 252.)

H46. HENRY CLAY WHITE

Chemist; LL. D., 1905; b. D 30, 1850, Baltimore; s. Levi S. and Louisa White. Ph. D., Univ. of Va., 1877; D. C. L., Univ. of the South, 1901; Sc. D. Univ. of Mich., 1907; LL. D., Columbia, 1908. Prof., Chem., Md. Inst., 1870-71; Sc. Lecturer, Peabody Inst., Baltimore, 1871; *do.,* St. John's College, Annapolis, 1871-2; Pres. Assoc. of Official Chems. of the U. S., 1881-2; Chief Chem., Ga. St. Exp. Sta., 1888-1912; St. Chem., Ga. 1880-90; Prof., Chem., Univ. of Ga. 1872-1912; Pres., Ga. Coll., 1890-1907; Auth.: (with William Gibbs McAdoo), Elementary Geology of Tenn., 1873; Complete Hist. of the Cotton Plant, 1874; Lectures and Addresses (2 Vols.), 1885-91; Manuring of Cotton, 1896; Collaborator, U. S. Dept. Agr., Cotton and Nutrition Investigations. Mem., A. C. S.; Chem. Soc., London, (fellow), 1880; A. A. S. S.; Correspondence Mem., British Assn. Adv. Sc., 1887; Author's Club, London; Pres., Assn. Am. Agr. Colls. and Exp. Stas., 1897-8; Chm., Ex. Com., *do.,* 1900-1. Married Ella Frances Roberts, D 19, 1872, Chester Co., Pa. *Address,* Athens, Ga.

JOHN EDWARDS WRIGHT

A. M., 1903. (See No. 458.)

H47. *ELLA FLAGG-YOUNG

LL. D., 1910; b. Ja 15, 1845, Buffalo, N. Y.; d. Theodore (b. D 12, 1815, Albany, N. Y.) and Jane (Reed) Flagg (b. Mr 15, 1825, Burlington, Vt.). Prepared in Norm. Dept., Chicago H. S. Ph. D., Univ. of Chicago, 1900. Supt. of Schs., Chicago 1909-15. Auth.: Isolation in the School, Univ. of Chicago Press; Ethics in the Schools, *do.;* Some Types of Modern Education Theory; Education Progress of 1905 and 1906, *N. E. A. Proceedings,* Univ. of Chicago Press., 1907; Editorials in the *Educ. Bi-Monthly,* 1906-9; Reports of Supt. of Chicago Pub. Schs., 1909-15; Literature in Elementary Schools, *N. E. A. Proceedings,* 1896; The School and the Practice of Ethics, *do.,* 1908; President's Address, Hypothesis in Education, *do.,* 1911; The Secular Free Schools, *do.,* 1916; American Education and the Inner Life, *do.,* 1917; Court Decisions vs. Social Progress, *do.,* 1917; Julia C. Lathrop, Chief of Children's Bureau, *Jour. of Educ.,* 1918. Mem., Nat. Woman's Liberty Loan Com., 1917; Cent. Church; Pres., N. E. A., 1910-11; Pres., Ill. St. Teachers' Assoc., 1911; Chm. Com., on Revision of Elementary Educ., N. E. A., 1918, Hon. Mem., Chicago Woman's Club; *do.,* Lake View Wom. Club. Married William Young, D 28, 1868, Chicago (died 1873). Died O 26, 1918, Chicago.

AUGUST ZIESING

C. E., 1905. (See No. 202.)

FACULTY

DUFF ANDREW ABRAMS

(See No. 2304.)

JAMES EDWARD ACKERT

(See No. 3617.)

CHARLES CHRISTOPHER ADAMS

Professor; B. S., Ill. Wesleyan Univ., 1895; M. S., Harvard, 1898; Ph. D., Univ. of Chicago, 1908; b. Jl 23, 1873, Clinton, Ill.; s. William Henry Harrison (b. Mr 30, 1840, Etna, Ill.) and Hannah Westfall (Concklin) Adams (b. O 26, 1842, O.). Prepared in Prep. Sch., Ill. Wesleyan Univ. Sigma Xi. Scholarship, Harvard Club of Chicago, 1898-9; Scholarship, Univ. of Chicago, 1899-1900; Fellowship, *do.*, 1900-3. Asst., Biol., Ill. Wesleyan Univ., 1895-6; Asst. Entomol., Ill. St. Lab. Nat. Hist., Univ. of Ill., 1896-8; Asst., Zool., Univ. of Chicago, summer, 1902; Curator of Museum, Univ. of Mich., 1903-6; Dir., Cincinnati Soc. Nat. Hist., 1906-7; Assoc. An. Ecol., Univ. of Ill., 1908-14; Asst. Prof., Forest Zool., N. Y. St. Coll. of Forestry, Syracuse, 1914-16; Prof., *do.*, 1916—. Auth.: The Ecological Succession of Birds, *Am. Rpt. Mich. Geol. Sur.*, 1908; The Coleoptera of Isle Royale, Lake Superior, and their relation to the North American Centers of Dispersal, *do.;* Annotations of Certain Isle Royale Invertebrates, *do.;* Notes on the Isle Royale Mammals and their Ecological Relations, *do.;* The Relations of Field Excursions to the Educational Work of Local Museums, *Proc. Am. Assn. Museums*, 1911; The Variations and Ecological Distribution of the Snails of the Genus Io. *Nat. Acad. Sc.;* Guide to the Study of the Relations of the Animals to their Inland Environments. *Bul. Ill. St. Lab. Nat. Hist.*, 1915; An Ecological Study of Forest and Prairie Invertebrates. *do.* Mem., A. A. A. S.; Assn. Am. Geogs.; Am. Soc. Naturalists; Am. Soc. Zools.; Am. Soc. Assn. Museums; Ill. Acad. of Sc. Married Alice Luthera Norton, O 3, 1908, Lake Forest, Ill. Child, Harriet Dyer, b. F 9, 1910. *Address*, State Coll. of Forestry, Syracuse, N. Y.

JOHN QUINCY ADAMS

Professor; B. L., Univ. of Mich., 1894; LL. B., *do.*, 1898; b. F 10, 1872, Utica, Mich.; s. Stephen Daniel (b. D 12, 1820, Rochester, N. Y.) and Mary Elizabeth (Chapman) Adams (b. Jl 15, 1837, Utica, Mich.). Prepared in Utica (Mich.) Union Sch.; Special pupil, Prof. Thos. C. Trueblood for several yrs. Prof., Law and Orat., Central Univ. of Ky., 1900-01; Instr., Rhet. and Orat., Pa. St. Coll., 1901-02; Prof., Orat., Franklin and Marshall Coll., 1902-03; Instr., Rhet., Univ. of Ill., 1903-05; Prof., Pub. Speaking La. St. Univ., 1905—. Mem., Nat. Assn. for Advancement of Speech Arts. Married Nellie Keech Allen, Ag 27, 1901, Ann Arbor, Mich. *Address*, c/o La. St. Univ., Baton Rouge, La.

ROGER ADAMS

Professor; A. B., Harvard, 1909; A. M. *do.*, 1910; Ph. D., *do.*, 1912; b. Boston; s. Austin Winslow (b. O 7, 1845, Barnstead N. H.) and Lydia (Curtis) Adams (b. Jl 9, 1843, Leominster, Mass.). Prepared in Cambridge (Mass.) Latin Sch.; Univ. of Berlin, 1912-13; Kaiser Wilhelm Inst., 1912-13. Alpha Tau Omega; Phi Lambda Upsilon; Alpha Chi Sigma; Sigma Xi; Phoenix; Detur, Harvard, 1909. Instr., Organic Chem., Harvard, 1913-16; Asst. Prof., *do.*, Univ. of Ill., 1916; (on leave for service as Section Chief, Gas Offensive Warfare, Washington, D. C., 1918). Auth.: (With H. A. Torrey) Phenols Insoluble in Alkali, *Berichte*, Vol., 43; (With C. Loring Jackson) Hexabromodiacetyl, *Jour. A. C. S.*, Vol. 37; (with L. Clark) Normal Nonane, *do.*, Vol. 37; (With C. H. Beebe) Action of the Grignard Reagent on C N Compounds, Synthesis of Amidines from Cyanamides, *do.*, Vol. 38; (With L. F. Weeks) Action of Oxalyl Chloride on primary, secondary and tertiary alcohols, *do.*, Vol. 38; (With W. V. Wirth and H. E. French) Oxalyl Chloride as a reagent in organic chemistry, *do.*, Vol. 40; The Present opportunity in Chemistry, *Univ. of Ill. Bul.*, 15 and *Sch. Sc. and Math.*, Vol. 18; The Manufacture of organic chemicals at the Univ. of Ill., *Science*, Vol. 47; Organic Chemical Reagents for Scientific and Technical Laboratories, *Jour. Indus. and Engng. Chem.*, Vol. 9. Mem., A. C. S.; Deutsche Chemische Gesellschoft; A. A. A. S. Married Lucille Wheeler, Ag 29, 1918, White River Junction, Vt. *Address*, 603 W. Green St., Urbana.

WILLIAM ALEXANDER ADAMS

Lawyer; A. B., Harvard, 1898; LL. B., Univ. of Mich., 1903; b. S 10, 1871, Chicago; s. Robert A. (b. Manchester, N. H.) and Mary Martha (Riley) Adams (b. Burlington, Vt.). Prepared in Pinkerton Acad., Derry, N. H., 1890-94. Harvard Union. Teacher, Latin Sch., Brooklyn, N. Y., 1898-99; Instr., Rhet., Univ. of Ill., 1899-1901; stud., Law, 1901-03; Prof. Law, Ill. Coll. of Law, 1903-06; Lawyer, Chicago, 1903—. Mem., Harvard Club, Chicago, 1906; Ill. St. Bar Assn., 1905; Chicago Bar Assn., 1910; I. O. O. F.; A. F. A. M. Hamilton Club, 1916; Bd. of Educ., Riverside-Brookfield H. S. dist. Married Blanche Spalding Griffin, S 1904, Thornton's Ferry, N. H. Children: William Byron, b. O 10, 1905; Mary Griffin, b. Ag 4, 1908 (died My 16, 1909). *Address*, Brookfield, Ill.; *bus. add.*, 715 Tacoma Bldg., Chicago.

TANSY RADFORD AGG

Professor; B. Sc., E. E., Ia. St. Coll., 1905; b. My 17, 1878, Fairfield, Ia.; s. Henry and Sarah Agg. Prepared in Oskaloosa (Ia.) H. S. Cardinal Guild; two inter-soc. debating medals. With Hanna Mfg. Co., Oskaloosa, Ia., three yrs.; Testing Dept., Gen. Elec. Co., 1905; Instr., G. E. D., Univ. of Ill., 1905-06; Good roads expert, summer 1906; Instr., T. and A. M., Univ. of Ill. 1906-09; Assoc. Prof., Highway Engng., Ia. St. Coll., Ames, Ia., 1916—. Capt., Co. D, 109th Engrs.; Maj., *do.*, Camp Cody, Camp Dix, Camp A. A. Humphreys; Mustered out, S 1, 1918. Mem., Ill. St. Highway Comn.; Ia. Nat. Guard, 1895-98; M. E. Church. *Address*, 707 Hodge Ave., Ames, Ia.; *bus. add.*, Iowa St. Coll., *do.*

MILTON KENT AKERS

(See No. 2306.)

CHARLES CLINTON ALBRIGHT

Professor; B. S. in C. E., Purdue Univ., 1903; C. E., *do.*, 1908; b. My 20, 1879, Brimfield, Ind.; s. John W. (b. O 28, 1850, Beaver Tp., Union Co., Pa.) and Sophia (Bower) Albright (b. Ag 13, 1851). Prepared in Marion (Ind.) H. S. Purdue Soc. of Civ. Engrs. Asst., Engng. Corps B. & O. R. R., Newark, O., 1903-4; Draftsman, Office of Chief Engr., G. C. & S. F. R. R., Galveston, Tex., 1904-05; Asst. Engr., Maintenance and Const., G. C. & S. F. R. R., 1905-08; Instr., Civ. Engng. Univ. of Ill., 1908-09; Asst. Prof., *do.*, Purdue Univ., 1909—. Pvt. Co. A, 4th Ind. Nat. Guard, 1897-98. Mem., Am. R. R. Engng. Assn. Married Adda Mable Robinson, Je 22, 1904, Lafayette, Ind. Children: Mary Mildred, b. D 27, 1906; Helen Louise, b. Ja 30, 1911. *Address*, 638 N. 8th St., Lafayette, Ind.

EARLE STANLEY ALDEN

Instructor; A. B., Colo. Coll., 1909; A. M., Harvard, 1913; b. 1883, Philo, Ill. Instr., Colo. Coll., 1910-11; Asst. Prof., Earlham Coll., 1913-14; Instr., Eng., Univ of Ill., 1914-16; Grad. Stud. and Asst., Eng, Harvard, 1916. St. Dept. Work, Washington, D. C., 1918—. Mem., Congr. Church. *Address*, 409 W. 46th St., Los Angeles; *bus. add.*, Franklin College, Franklin, Ind.

GEORGE HENRY ALDEN

Univ. Pres.; B. S., Carleton Coll., 1891; A. B., Harvard, 1893; Ph. D., Wis., 1896; b. Ag 30, 1866, Tunbridge, Vt.; s. Edwin Hyde (b. Windsor, Vt.) and Anna Maria (Whittemore) Alden (b. St. Albans, Vt.). Prepared in Waseca (Minn.) H. S.; Carleton Coll. Acad. Fellowship in Hist., Univ. of Chicago, 1893-5; Fellowship in Hist., Univ. of Wis., 1896; Supt. Schs., New Richland, Minn., 1887-88; Supt., Schs., Tracy, Minn., 1891-92; fellowships mentioned, 1892-6; Acting Asst. Prof., Hist., Univ. of Ill., 1896-7; Prof., Hist. and Govt., Cornell Coll., 1897-8; Prof., Hist and Pol. Sc., Carleton Coll., 1898-1903; Asst. Prof., Hist., Univ. of Wash., 1903-5; Assoc. Prof., Univ. of Wash., 1905-9; Dean of Coll of Liberal Arts and Acting Pres., Willamette Univ., 1914-15; Prof., Hist. and Dean of Coll. of Liberal Arts, *do.*, 1915; Acting Pres., *do.*, 1918—. Auth.: New Govts. West of the Alleghanies before 1780, *Bul. of the Univ. of Wis.*, 1897; The Evolution of our System of Organizing and Admitting New States, *Annals of the Acad. of Pol. and Social Sc.*, 1901; The State of Franklin, *Am. Hist. Rev.*, Ja 1903; book reviews and notes in periodicals. Mem., Am. Hist. Assn., 1897—; Clerk, Congr. Church, Northfield, Minn., 1899-1903; Pres., Bd. of Trustees, Univ. Congr. Church, Seattle; Pres., Puget Sound Congr. Club, 1908-9. Married Dora Hall Page, 1898, Anoka, Minn. Children: Rodney Whittemore, b. My 18, 1899; Margaret Marion, b. D 12, 1903. *Address*, 326 N. Liberty St., Salem, Ore.

RAYMOND MACDONALD ALDEN

Professor; A. B., Univ. of Pa., 1894; A. M., Harvard., 1896; Ph. D., Univ. of Pa., 1898; Litt. D., Rollins Coll., 1910; b. Mr 30, 1873, New Hartford, N. Y.; s. Gustavus Rosenberg (b. F 15, 1832, Greene, Me.) and Isabella (Macdonald) Alden (b. N 3, 1841, Rochester, N. Y.). Prepared in Rollins Coll. Prep Sch., Winter Park, Fla. Attended Columbian Univ., Washington, D. C., 1891-93. Zelosophic Soc., Univ. of Pa.; Phi Beta Kappa; Harvard Debating Union; Harrison Fellow in Eng., Univ. of Pa., 1897-8; Senior Fellow, *do.*, 1898-9; Instr., Eng., Columbian Univ., 1894-5; Asst., Eng., Harvard, 1896-7; Instr., Eng., Univ. of Pa., 1899-1901; Asst. Prof., Eng., Leland Stanford, Jr. Univ., 1901-9; Assoc. Prof., *do.*, 1909-11; Prof., Eng. and Chm. of Dept., Univ. of Ill., 1911-14; Prof., Eng., Leland Stanford, Jr. Univ., 1914—. Auth.: Rise of Formal Satire in England, 1899; The Art of Debate, 1900; Shakespeare's Julius Caesar (edited), 1902; On Seeing an Elizabethan Play, 1903; English Verse, 1903; Consolation—an Ode, 1903; Scott's Lady of the Lake (edited), 1904; Knights of the Silver Shield, 1906; Introduction to Poetry, 1909; Plays of Francis Beaumont (edited), 1910; Thoreau's Walden (edited), 1910; Readings in English Prose, 1911 and 1917; Shakespeare's Sonnets (edited), 1916; Tennyson, How to Know Him, 1917; Contributions to Educ. Jours. and short stories to Collier's Weekly, and other periodicals (won third prize of $1,000 in Collier's short story contest, 1905). Mem., Mod. Lang. Assn. of Am.; Am. Phil. Soc.; Am. Assn. of Univ. Profs. Married Barbara Genery Hitt, Alhambra, Calif., My 24, 1904. Children: Donald Hitt, b. N 24, 1905; Elizabeth, b. Je 10, 1909; John Gustavus, b. D 17, 1910; Roland Herrick, b. F 4, 1914. *Address*, 427 Embarcadero Road, Palo Alto, Calif.

WILLIAM SLEEPER ALDRICH

Professor; M. E., Stevens Inst. of Tech., 1884; b. Mr 3, 1863, Philadelphia; s. George Wells (b. Je 30, 1839, Hartland, Vt.) and Sallie Edith (Sleeper) Aldrich (b. Ja 10, 1842, Philadelphia). Prepared in Burlington, N. J.; Naval Cadet, U. S. Naval Acad., 1883. Pub. Schs. Asst., Boys' H. S., Reading, Pa., 1885-7; *do.*, Central Man. Tr. Sch., Philadelphia, 1887-9; Instr., Draw., Johns Hopkins Univ., 1889-91; Assoc., Mech. Engng., *do.*, 1891-2; Prof., Mech. Engng. and Dir., Mech. Arts, West Va. Univ., 1893-99; Prof. and Head of Dept. of Elec. Engng., Univ. of Ill., 1899-1901; Dir., Thomas S. Clarkson Memorial Sch. of Tech., Potsdam, N. Y., 1901-11; U. S. Reclamation Service, Shoshone Project, Wyo., 1911-13; Acting Prof., Mech. and Elec. Engng., Univ. of Ariz., 1913-14; Assoc. Prof., Elec. Engng., Colo, Agr. Coll., Fort Collins, Colo., 1914—. Volunteered for service in Span. Am. War; appointed Asst. Engr. with relative rank of Lt., U. S. N.; attached to U. S. S. Vulcan, Admiral Sampson's fleet in Cuban waters, 1898; honorably discharged. Mem., Colo. St. Bd. of Dirs. of the U. S. Naval Consulting Bd., 1916-17. Auth.: Notes on Bldg. Const. and Arch., privately published, 1889; Manual of Instructions, Forms and Schedules for Use in Elec. Engng. Lab., 1900, and Junior Manual Elec. Engng., 1901; each with Prof. Wm. Hand Browne, Jr., Dept. of Elec. Engng., Univ. of Ill.; also a number of mag. articles. Mem., A. S. M. E., 1892; A. I. E. E., 1900; Soc. for Prom. of Engng. Educ., 1893. Married Mary Lavinia Pudy, Jl 1, 1886, Philadelphia. Children: Alice Kennard, b. Ag 26, 1887; Eleanor Purdy, b. Ap 11, 1890; Elizabeth Herrick, b. O 22, 1894; Rachel, b. Ja 6, 1896 (died S 1, 1908); Mary, b. F 23, 1901. *Address*, Ft. Collins, Colo.

ARCHIE REED ALGER

Draftsman; B. S., Mich. Agr. Coll., 1904; C. E., *do.*, 1911; b. F 10, 1881, Newaygo, Mich.; s. Corydon Marcellus (b. S 14, 1844, N. Y.) and Lucinda Amelia (Reed) Alger (b. Ap 1, 1845, Grand Rapids, Mich.). Prepared in Newaygo (Mich.) H. S. Columbian Literary Soc. Instr., Civ. Engng., Mich. Agr. Coll., 1904-7; *do.*, Case School of App. Sc., 1907-8; land surveying and struct. work, 1908-9; Instr., Civ. Engng., Univ. of Ill., 1909-13; Struct. steel draftsman, Indianapolis, 1913-14; Struct. steel squad foreman and checker, Detroit, 1914-17; Chief draftsman, Steel Engng. Co., Detroit, 1917—. Married Minnie Arbel Backus, S 6, 1905, Hesperia, Mich. *Address*, 433 Buena Vista, W. Detroit.

WARDER CLYDE ALLEE

Professor; S. B., Earlham Coll., 1908; S. M., Univ. of Chicago; Ph. D., *do.*, 1912; b. Je 5, 1885, Bloomingdale, Ind.; s. John Wesley (b.

Je 13, 1850, *do.*) and Mary Emily (Newlin) Allee (b. D 17, 1856, *do.*). Prepared in Bloomingdale (Ind.) Acad. Instr., Biol., H. S., Hammond, Ind., 1907-10; Asst., Univ. of Chicago, 1910-12; Instr., Bot., Univ. of Ill., 1912-13; *do.*, Biol., Williams Coll., 1913-14; Asst. Prof., Zool. and Acting Head of Dept., Univ. of Okla., 1914-15; Prof., Biol., Lake Forest Coll., 1915; Instr., Zool., Marine Biol. Lab., Summers, 1913-18; In Charge of Lab., Invertebrate Course, 1918. Investigator, U. S. Fish Comn. 1919—. Auth.: Articles in *Jour. An. Behavior, Jour. Exp. Zool., Sc., Ill., Acad. of Sc., Biol. Bull.* Mem., Soc. of Friends; A. A. A. S. Am. Zoolog.; Am. Entomol.; Am. Naturalists. Married Marjorie Hill, 1912, Carthage, Ind. Children: Warder, b. 1913; Barbara Elliott, b. 1918. *Address,* Lake Forest, Ill.

HAMILTON FORD ALLEN

Instructor; A. B., Williams Coll., 1888; Ph. D., Univ. of Chicago, 1905; b. Jl 7, 1867, Lafayette, Ind.; Orme Smith Scholarship, McCormick Theol. Sem., Chicago, 1897-99; Fellowship of Biblical and Patristic Greek, *do.*, 1898-1902. Attended Univ. of Berlin, 1892-94; Grad. from McCormick Theol. Sem., Chicago, 1897; attended Univ. of Leipsic, summer 1899; studied a few mos. at Geneva, Switzerland; mem., of Am. Sch. at Athens and traveled in Egypt and Palestine, 1899-1900; Teacher, Greek and Latin, Allen Acad., four yrs.; Prof., Latin, Washington and Jefferson Coll., Washington, Pa., 1902-05; do., Princeton, 1905-06; Assoc., Classics, Univ. of Ill., 1907-09; Instr., *do.*, Washington and Jefferson Coll., Washington, Pa., 1916—. Auth.: Infinitive in Polybius, 1907; also articles in jours. Mem., Pittsburgh Soc. of Archaeology; Am. Sch. at Rome (managing com.). Married. *Address,* Washington and Jefferson Coll., Washington, Pa.

LOUIS ALLEN

(See No. 5520.)

MARY STICKNEY ALLEN (LYONS)

Microanalyst; B. S., Univ. of Chicago, 1909; b. Mr 31, 1887, Marquette, Mich.; d. William Stickney (b. 1857, Salem, Mass.) and Anna (Courtenay) Stickney (b. 1864, Milwaukee, Wis.). Prepared in East Div. H. S. Milwaukee. Grad. Stud. Univ. of Ill., 1911-12. Teacher, Bot. H. S., Belvidere, Ill., 1909-11; Asst., Zool., Univ. of Ill., 1911-12; Teacher, H. S., Kansas City, Kan. 1912-15; *do.*, No. Div. H. S., Milwaukee, Wis., 1915; Microanalyst, Bur. of Chem., Dept. of Agr., Washington, D. C., 1916—. Married Harold C. Lyons, O 1917, Washington, D. C. *Address,* 3244 38th St., N. W., Washington, D. C.

PAUL WILLIAM ALLEN

Business; B. S., St. Lawrence Univ., 1910; M. S., *do.*, 1914; b. 1883, Harford, N. Y. Prepared in Dryden (N. Y.) H. S.; Cortland (N. Y.) St. Norm. Schl.; Hobart Coll.; Cornell. Teacher, Phys. and Chem., H. S., Plattsburg, N. Y., 1910-11; Head, Dept., Chem., St. Norm. Sch., Indiana, Pa., 1911-13; Asst., Dairy Bacteriol., Agr. Coll. and Exp. Sta., Univ. of Ill., 1913-16; Instr., *do.*, 1916-17; Assoc., *do.*, 1917-18; With Douglas Storage Co., Charles City, Ia., 1918—. Mem., Presby. Church. *Address,* Charles City, Ia.

WILLIAM FITCH ALLEN

Professor; A. B., Leland Stanford Univ., 1900; A. M., *do.*, 1902; Ph. D., Univ. of Minn., 1915; b. N 11, 1875; s. Horace H. and Fanny F. Allen. Prepared in Holland Patent H. S. Sigma Xi. Asst., U. S. Fish Commissioner, 1899; Asst. to E. P. Allis, Research Lab., 1902-07; Asst. and Collector. Lab., Univ. of Calif., 1907-10; Instr., Zool., Univ. of Ill., 1910-11; Instr., Histol and Embryol., Univ. of Minn., 1911-16; Prof., Anatomy, Univ. of Ore. Med. Sch., 1916—. Auth.: Numerous articles in *Jour. Wash. Acad, Sc., Am. Jour. Anatomy, Quarterly Jour. Microscopic Sc. London, Jour. Comp. Neurol.* and *Anatomy Record.* Mem., Wash. Acad. of Sc.; Assn. of Anatomists; Assn. of Anthropologists. Married Augusta A. Nahl, S 11, 1908, San Jose, Calif. *Address,* Univ. of Ore. Med. Sch., Portland, Ore.

WILLIAM EDWIN ALLEY

Assistant; M. E., 1902; b. Ag 20, 1882, Champaign; s. Arthur (b. Mr 1, 1856, N. Vernon, Ind.) and Catherine (Carl) Alley (b. Ja 1, 1866,, Geneva, N. Y.). Prepared in Urbana, H. S., Univ. Acad. Boiler Shop, C. C. C. and St. L. R. R., 1904; Leavitt Mfg. Co., 1904-05; Lab. Mechanic, Univ. of Ill., 1905-17; Lab. Asst. and Mechanic. *do.*, 1917. Mem. K. of P.; A. F. A. M. *Address,* 111 W. Washington St., Urbana.

DONALD M. ALLISON

Associate; B. A., Carnegie Inst. of Tech., 1911; b. Ag 24, 1890, Pittsburgh. Prepared in Allegheny (Pa.) H. S. Teaching Fellowship, Carnegie Inst. of Tech., 1910-12; Ed., Internat. Cor. Sch., Scranton, Pa., 1916-17; Assoc., Arch. Design, Univ. of Ill., 1917—. *Address,* 509 W. Washington Blvd., Urbana.†

FRED GRAY ALLISON

(See No. 2551).

HARRY ORSON ALLISON

(See No. 2552.)

WORTH ARTHUR ALLISON

(See No. 7340.)

ORR MILTON ALLYN

(See No. 5003.)

CLARENCE WALWORTH ALVORD

(See No. G7.)

ORLANDO D'AMATO

Assistant; A. B., Columbia, 1915; b. D 8, 1889, Italy. Prepared in Morris H. S., New York City. Instr., Rom. Lang., Shorter Coll., Rome, Ga., 1915-16; Asst., *do.*, Univ. of Ill., 1916-17. Sec., 94, U. S. Amb. C., A. E. F., France, 1918—. *Address,* 806 S. Figueroa, Los Angeles.†

THOMAS HAMER AMRINE

(See No. 2555.)

FREDERICK OSBAND ANDEREGG

Professor; A. B., Oberlin Coll., 1910; A. M., Harvard, 1912; Ph.D., *do.*, 1915; b. S 20, 1887, Oberlin, O.; s. Frederick (b. 1852, Meiringen, Switzerland) and Mary Osband (Swift) Anderegg (b. 1858, Detroit). Prepared in Oberlin (O.) H. S.; Oberlin Acad.; Berner Städischen Gymnasium. Phi Delta; Thayer and Mallinckrodt Scholarships, Harvard. Chem., Mallinckrodt Chem. Works, St. Louis, 1914-16; Research Asst., Chem., Univ. of Ill., 1916-17; Instr. *do.*, 1917-18; Asst. Prof., *do.*, Purdue Univ., 1919—. Auth.: (With T. W. Richards) The Inclusion of the Electrolyte by the Deposit in Silver Voltameter, *Jour. A. C. S.*, Vol. 37, 1915; Complications at the Anode in the Silver Coulometer, *do.*, 1915. (With G. S. Forbes) Potentials of Silver Against Silver in Concentrated Solutions of Sodium and Potassium Chlorides and its Relation to the Activities of Such Solutions, *do.*, Vol. 37, 1915; Chemical Reactions in the Corona, Ozone Formation, *do.*, Vol. 39, 1917. Mem. Congr. Church; A. C. S. Married Ethel Coe, S 11, 1915, Sharon, Mass. Children: Frederick Coe, b. Ja 27, 1917; David Swift, b. F 22, 1918. *Address,* 701 W. California St., Urbana.

CARL BERNARD ANDERSON

Geologist; S. B., Univ. of Wash., 1912; b. S 6, 1889, Nebraska City, Neb. Prepared in Nebraska City (Neb.) H. S.; Univ. of Neb. Alpha Chi Sigma; Alpha Sigma Phi; Sigma Xi. Lab. Asst., Geol., Univ. of Neb., 1911; Instr., Lincoln Acad., Lincoln, Neb., 1911; Fellow, Univ. of Chicago, 1912-15; Asst., Geol., St. Geol. Sur., Univ. of Ill., 1913-16. Mem., Epis. Church. *Address,* Nebraska City, Neb.

GEORGE FORBES ANDERSON

(See No. 1010.)

HARRY WARREN ANDERSON

Professor; A. B., Wabash Coll., 1907; A. M., *do.,* 1910; Ph. D., Univ. of Ill., 1917; b. O 14, 1885, Ladoga, Ind.; s. William L. and Ora (Johnson) Anderson. Prepared in Ladoga (Ind.) H. S. Fellowship in Biol., Vanderbilt Univ.; Research Fellow, Mo. Bot. Gardens, Washington Univ.; Grad. Sch., Teaching Fellow, Vanderbilt Univ., 1907-8; Instr., Bot., Wabash Coll., 1908-10; Floricultural Pathol., Univ. of Ill., 1911; Rose Prof., Bot., and Head of the Bot. Dept., Wabash Coll., 1912-16; Asst., Bot., Univ. of Ill., 1916-17; Assoc., Pomol., 1917-18; Agt., Cereal Investigation, U. S. Dept. Agr., 1918; Asst. Prof., Pomol., 1918—; Mem., Sigma Xi, Washington Univ., 1911. *Address,* 611 Michigan Ave., Urbana.

LEWIS FLINT ANDERSON

Professor; A. B., Univ. of Toronto, 1893; A. M., *do.,* 1902; Ph. D., Clark Univ., 1907; b. Jl 18, 1866, Waterford, Ont.; s. Samuel Graham (b. S 17, 1842, Glasgow, Scot.) and Julia Anderson (b. Jl 12, 1847, Boston, Ont.). Prepared in Parkhill and Welland, Ont., H. Schs. Univ. of Chicago (summer session) 1895; Univ. of Leipzig, 1897-9. Fellowship, Clark Univ., 1906-7; Prin., H. S., Three Rivers, Mich., 1893-4; Supt., *do.,* 1894-7; Head of the Dept. of Educ. and Psych., No. St. Norm. Sch., Marquette, Mich., 1899-1909; Asst. Prof., Educ., Univ. of Ill., 1909-14; Prof., Hist. and Phil. of Educ., O. St. Univ. Auth.: The Anglo-Saxon Scop, *Univ. of Toronto Studies,* Philolog. Series, No. 1; The Development of the Non-Professional Sch. in Europe before the Renaissance, 1907, *Ped. Sem.,* Mr and Je 1907; Outline Sketch of Hist. of Common Sch. Educ., Holt., 1909; also mag. articles on Educ. Married Harriet Juliana Cobb, Je 24, 1897, Schoolcraft, Mich. Children: Donald Benton, b. S 1, 1899; Malcolm Graham, b. N 3, 1901; Lewis Gordon, b. O 14, 1904. *Address,* R. 5, Columbus, O.

*RUFUS ANDERSON

B. M. E., Cornell, 1873; M. E., *do.,* 1882; b. Mr 21, 1850, Mt. Sterling, O.; s. Alban and Frances (Wilson) Anderson. Prepared in Peekskill Mil. Acad.; Cornell, 1884-89. Instr., Iron Work and Foreman of Foundry, Univ. of Ill., 1889-93; Mach. designing and const., Hartford, Conn., 1893-1917. Auth.; Articles in *Am. Machinist.* Interested in photography and has secured satisfactory results from dry plate printing. Married Emma S. Hyde, N 26, 1874, Southampton, Mass. Children: Flora G., b. D 17, 1875; Amy C., b. Ja 11, 1878; Frederick E., b. O 25, 1880. Died May 10, 1917, Southampton, Mass.

VIOLA JENNIE ANDERSON

Instructor; B. S., Simmons Coll., 1912; M. S., *do.,* 1916; b. O 15, 1889, Concord, N. H.; d. Ola (b. 1854, Holje Blekinge, Sweden) and Jennie Maria (Holbrook) Anderson (b. 1862, Amherst, N. H.). Prepared in Concord (N. H.) H. S. Fellow, H. Sc., Simmons Coll. Instr., H. Sc., Carnegie Inst. of Tech., 1912-13; Instr., Middlebury Coll., Summer Sch., 1916; Instr., H. Sc., Univ. of Ill., 1916-18; Assoc., Home Econ., *do.,* 1918—; Instr., Mass. Agr. Coll., Summer Sch., 1917. Mem., Am. Assn. of Home Econ. *Address,* 908 W. Nevada St., Urbana.

JAMES BURTON ANDREWS

(See No. 5525.)

STEPHEN OSGOOD ANDROS

Professor; A. B., Bowdoin Coll., 1897; B. S., Mich. Coll. of Mines, 1902; E. M., *do.,* 1903; b. Ja 22, 1876, Gardiner, Me. Attended Univ. of Pittsburgh, 1911. Teacher, Detroit Sch. for Boys, 1897-98; Teacher, Lat. and Eng., Youngstown, O., 1898-1900; Instr., Univ. of Pittsburgh, 1911; Field Asst., Co-operative Min. Work, Univ. of Ill., 1911-15; Assoc. Min. Engng., *do.,* 1913-15; Asst., Prof., Min. Research, *do.,* 1915-16; Pres. Copper Prime Min. Co., Silver Lake, Calif.; *do.,* Winderest Ranch Co., Watsonville, Calif.; Mgr. Mogollon Gold & Copper Co., Cooney, N. H.; Asst. Supt., Imperial Copper Co., Red Rock, Ariz.; Instr. and Asst. Dir., U. S. S. M. A., Univ. of Ill., 1917-18. Mem., Epis. Church. *Address,* 814 W. Church St., Champaign.

JAMES ELLIS ARMSTRONG

(See No. 1011.)

*GEORGE DAGLEY ARNOLD

Born S 7, 1878, Carmi, Ill. Asst. Phys. Dir., Y. M. C. A., Louisville, Ky., 1898-1900; Phys. Dir., Miami Univ., Oxford, O., 1900-02; Asst., Phys. Tr., Univ. of Ill., 1902-03; Clerk, L. E. & St. L. R. R., Princeton, Ind.; *do.,* L. & N. R. R., Louisville, Ky. Deceased.

HOWARD CLINTON ARNOLD

(See No. 6056.)

ROSSLEENE MERLE ARNOLD

(See No. G16.)

GEORGE FREDERICK ARPS

Professor; A. B., Leland Stanford, 1904; A. M., Univ. of Ind., 1905; Ph. D., Leipzig, 1908; b. Ja 23, 1873; s. August H. (b. O 2, 1839, Ger.) and Ida (Hanson) Arps (b. N 4, 1843). Prepared in Montrose H. S.; Univ. Acad.; Berlin Univ. 1905-6. Phi Gamma Delta; Sigma Xi; Phi Delta Kappa. Assoc. Prof., Educ. Psych., Ind. Univ., 1909-10; Asst. Prof., Psych., Univ. of Ill., 1910-12; Prof., Psych., O. St. Univ., 1912; Capt., San. Corps, N. A., Camp Greenleaf, Med. O. T. C., Chattanooga Park, Ga., 1918; Maj., *do.,* 1918. Auth.: Uber den Austeig der Druckempfindung, Wilhelm Englemann, 1908; *Psychologische Studien;* Der Verlauf der Aufmerksamkirt bei rhythmischen Reizen, Wilhelm Englemann, 1909, *Psychologische Studien;* Studies in the Am. Psycholog. Periodicals and semi-scientific articles in current periodicals on the war. Mem., Am. Psych. Assn., 1910; A. A. A. S. Married Alice Mary Black, O 18, 1905, Tolono, Ill. Child, Leslie Hanson, b. Jl 14, 1907. *Address,* Columbus, O.

LEON EATON CUMMINS ASHLEY

(See No. 4054.)

RICHARD ASHMAN

Assistant; B. Litt., Rutgers Coll., 1915; b. Ag 13, 1890, Philipsburg, Pa. Prepared in Huntington (N. Y.) H. S.; Pa. Coll., Gettysburg, Pa. Teacher, District Sch., Huntington, N. Y., 1911-12; *do.,* H. S. Huntington, Ind., 1915-16; Asst., Zool., Rutgers Coll., 1916-17; Asst., Physiol., Univ. of Ill., 1917-18; *do.,* Tulane Univ., New Orleans, 1919—. *Address,* Huntington, N. Y.; *bus. add.,* Tulane Univ., New Orleans.

*GEORGE WASHINGTON ATHERTON

A. B., A. M., Yale, 1863; LL. D., Franklin and Marshall Coll., 1883; b. Je 20, 1837, Box-

ford, Mass. Prepared in Phillips Exeter Acad. Teacher, Albany Boys' Acad., 1863-67; Prof., St. John's Coll., Annapolis, Md., 1867-68; Univ. of Ill., 1868-69 (first mem. of faculty on the ground with Dr. Gregory for some weeks preceding the opening of the Univ. in 1868); Prof., Pol. Econ. and Constitutional Law, Rutgers, N. J., 1869-82; Pres., Pa. St. Coll., 1882-1906; served as Lt. and Capt. in 10th Conn. Volunteers, 1861-63. Mem., Bd. of Visitors to U. S. Naval Acad., 1873 and 1891; Chm., Comn. to digest and revise St. System of Taxation, N. J., 1878; First Pres., Am. Assn. of Agr. Coll. and Exp. Stas.; Mem., Am. Hist. Assn.; Wash. Acad. Sc.; G. A. R. Coll. and Univ. Council of Pa.; Am. Inst. Civics. Auth.: Magna Charta, a Comparative View of the Barons Articles and the Great Charter, with a new Translation of both documents; The Legislative Career of Justin S. Morrill with special reference to U. S. Land Grant Colleges; and other pamphlets and articles. Married Frances D. W. Washburn, D 25, 1863. Died Jl 24, 1906, St. College, Pa.

ELIZABETH ELLIOTT ATKINSON (LUNT)

Born Mr 1, 1882, Pittsfield, Ill.; d. George Morgan (b. Je 14, 1856, *do.*) and Ruth Elliott (Voorhees) Atkinson (b. Ag 22, 1860, Georgetown, O.). Prepared in Pittsfield and Quincy H. Schs.; Univ. Acad. Pi Beta Phi. Asst. Instr., Phys. Tr., Univ. of Ill., 1904-07; Instr., Phys. Tr. and Dir., Women's Aths., Univ. of Wis., 1907-10. Married William Edward Lunt, D 5, 1910, Macomb, Ill. Child, William Edward, Jr., b. N 3, 1913. *Address,* 5 College Lane, Haverford, Pa.

CLARENCE ALLEN ATWELL

Elec. Tester; B. S., Univ. of Neb., 1914; b. Ja 26, 1891, Fairfield, Neb.; s. Daniel Allen (b. Lawton, Mich.) and Mary Etta (Wiggs) Atwell (b. Coe, Ind.). Prepared in Fairfield, (Neb.) H. S. Sigma Tau; Sigma Xi. Engr., Omaha Elec. Light & Power Co., Omaha, Neb., 1914; Asst., G. E. D., Univ. of Ill., 1914-15; Instr., *do.*, 1915-17; Elec. Tester, Westinghouse Elec. & Mfg. Co., E. Pittsburgh, Pa., 1917—. Auth.: Acceleration Curves of Elec. Motors, Neb. *Blue Print,* Vol. 14, 1915, Co-auth.: Mechanical Drafting, revised ed., 1915, Manual Arts Press. Mem., M. E. Church; Assoc. Mem., A. I. E. E. *Address,* 720 Hill Ave., Wilkinsburg, Pa.; *bus. add.,* Westinghouse Elec. & Mfg. Co., East Pittsburgh, Pa.

CHARLES AUSTIN ATWOOD

(See No. 5531.)

LEVI PATTEN ATWOOD

(See No. 786.)

EARL KIRKWOOD AUGUSTUS

(See No. 6059.)

JOSEPH PAUL AUMER

(See No. 3262.)

FRANZ AUGUST AUST

Professor; B. S., N. Dak. St. Sch. of Sc., 1904; M. S., Univ. of Minn., 1911; b. My 10, 1885, Defiance, O.; s. August and Hermina (Herolz) Aust (b. Ger.). Prepared in Lansing (Mich.) H. S.; Univ. of Mich., 1913. Tau Delta Sigma. Instr., Land. Design, Univ. of Ill., 1913-16; Asst. Prof., *do.*, Univ. of Wis., 1916—. Auth.: Numerous articles on planning and planting published in popular mags. Married Mabel A. Armstrong, Ag 26, 1914, Minneapolis. Children: Alden Franz, b. Je 4, 1916; Lucile Bernice, b. Je 3, 1918. *Address,* 2202 Commonwealth Ave., Madison, Wis.

JAMES CURTISS AUSTIN

Assistant; A. B., Syracuse Univ., 1916; b. N 28, 1895, Pulaski, N. Y.; s. Frank W. (b. My 31, 1860, Williamstown, N. Y. and Maude H. (Farmer) Austin (b. Ap 21, 1869, Pulaski, N. Y.). Prepared in Fulton (N. Y.) H. S.; Attended Univ. of Ill.; Lambda Chi Alpha; Phi Beta Kappa. Prin., H. S., Westport, N. Y., 1916-17; Asst., Classics, Univ. of Ill., 1917-18. Married Dorothy Lucille Cuthbert, ('16), Ja 7, 1919, Champaign. Address, 804 W. Green St., Urbana; *bus. add.,* 126 Lincoln Hall, *do.*

MINER MANLY AUSTIN

(See No. G19.)

KENDRIC CHARLES BABCOCK

Dean; B. Litt., Univ. of Minn., 1889; A. M., Harvard, 1895; Ph. D., *do.*, 1896; LL. D., Roanoke Coll., 1914; b. S 8, 1864, S. Brookfield, N. Y.; s. Gideon Perry (b. O 18, 1829, R. I.) and Lydia (Macomber) Babcock (b. Ja 15, 1837, N. Y.). Prepared in Brookfield (N. Y.) Union Free Sch.; Univ. of Minn. Delta Tau Delta; Phi Beta Kappa; Kappa Delta Pi; Goodwin Memorial Fellow, Harvard; Univ. Scholar, *do.*; Alumni Fellow, Univ. of Minn. Teacher and Prin., Schs., N. Y., 1881-85; Prin., Evening Schs., Minneapolis, 1888-91; Instr., Hist. and Eng., Univ. of Minn., 1890-94; Instr., and Asst. Prof., Hist. and Pol. Sc., Univ. of Calif., 1896-1903; Pres. and Prof. Pol. Econ., Univ. of Ariz., 1903-10; Specialist in Higher Educ., U. S. Bur. of Educ., 1910-13; Dean, Coll. L. A. & S., Univ. of Ill., 1913—; Dir., Summer Session, *do.*, 1917-18. Auth.: The Rise of American Nationality, Harpers, New York, 1907; The Scandinavian Elements in the U. S., Univ. of Ill., 1914; A Classification of Universities and Colleges with reference to Bachelors' Degrees, Gov't Printing Office, Washington, 1911; Accredited Secondary Schools in the U. S., *do.*, 1913; Chapters on Higher Educ., An. Rept. of U. S. Commissioner of Educ., 1911-13; The Scandinavians in the Northwest, *Forum,* Vol. 14, 1892; The Scandinavian Contingent, *The Atlantic Monthly,* Vol. 67, 1896; The Scandinavian Element in American Population, *Am. Hist. Rev.,* Vol. 16, 1911; Bibliographical Instruction in College, *Lib. Jour.,* Mr 1913; The Historical Spirit, Univ. of Calif. *Chronicle,* Vol. 12, 1910; College Standards as Affected by Diffusion of Credits, *Proc. of the Assoc. Colls. and Sec. Sch. of the So. States,* 1912; Preliminary Training for Entrance into Med. Schs., *Quarterly of the Fed. of St. Med. Bds.,* Vol. 1, 1914. Mem., Territorial and St. Bd. of Educ., Ariz.; Am. Hist. Assn.; Minn. Hist. Soc.; Nat. Inst of Social Sc.; Univ. Club, Urbana; Univ. Club, Chicago; Cosmos Club, Washington, D. C.; City Club, N. Y. *Address,* 1104 W. Nevada St., Urbana.

IRWIN WOODWARD BACH

(See No. 3263.)

PEDRO BACH-Y-RITA

Assistant; M. S., Escuela Norm., Superior, Barcelona, Spain, 1911; b. Ag 14, 1893, Barcelona, Spain. Prepared in Superior Sch.; Attended Univ. of Chicago; Studied in France and Belgium. Cosmopolitan Club; Centro Literario Espanol. Pvt. Tutor, Chicago, 1915-16; Asst. Spanish, Univ. of Ill., 1916-18. Mem., Catholic Church. *Address,* Calle Vemeda No. 16, Barcelona, Spain.

RUFUS MATHER BAGG

Professor; A. B., Amherst Coll., 1891; Ph. D., Johns Hopkins Univ., 1895; b. Ap 19, 1869, West Springfield, Mass.; s. R. Mather (b. D 20, 1844, *do.*) and Mary Elizabeth (Bartholomew) Bagg (b. My 10, 1845, Montgomery, Mass.). Prepared in West Springfield (Mass.) H. S. Phi Delta Theta; Sigma Xi. Prof., Geol., Colo.

Coll., 1897-8; Teacher, H. S., Colo. Springs, 1899-1900; Honorary Mineralogist to The Paris Exposition, 1900; In Charge of U. S. Exhibit of Sulphide Minerals Exhibit and Collection; Sub Master, H. S., Brockton, Mass., 1901-3; Prof., Mineral, New Mex. Sch. Mines, 1903-4; Instr., Geol., Univ. of Ill., 1907-11; Prof., Geol. and Mineral, Lawrence Coll., Appleton, Wis., 1911—. Auth.: The Cretaceous Foraminifera of New Jersey, *U. S. Geol. Sur., Bul.* 88, 1898; Pilocene and Pleistocene Foraminifera from Southern Calif., *do.*, 513, 1912; Miocene Foraminifera of Maryland (Systematic Paleontol.) *Md. Geol. Sur.*, 1905; Miocene Foraminifera from the Monterey Shale, Calif., etc., Bul. U. S. Geol. Sur., No. 268, 1905; Some Anomalous Mineral Occurrences at Maguarichie, Chihuahua, Mex., *Engng. & Min. Jour.* Vol. 80; The Sahuayacan Min. Dist., Chihuahua, Mex., *do.*, Vol. 80, 1905; Fault Breccia Veins in the Sierra Madre, Mex., *Min. and Sc. Press*, Vol. 96, 1906; Foraminifera Collected near the Hawaiian Islands by the Steamer Albatross in 1902, *Proceedings U. S. Nat. Museum*, Vol. 34, 1908. Mem., A. I. M. E.; Wash. Acad. of Sc.; Wash.; Fellow, Geol. Soc. Am.; A. A. A. S.; Mem., Paleont. Soc. Am.; Am. Geog. Soc.; Wis. St. Teachers Assn. Married Grace Sybil Raybold, Ap 8, 1896. Children: Majel Raybold, b. F 18, 1898 (died Ag 11, 1900); Gladys Leona, b. Ap 12, 1899; Walter Mather, b. O 5, 1901 (died Ja 11, 1902). *Address*, 7 Brokaw Place, Appleton, Wis.

WILLIAM CHANDLER BAGLEY

Professor; B. S., Mich. Agr. Coll., 1895; M. S., Univ. of Wis., 1898; Ph. D., Cornell, 1900; b. Mr 15, 1874, Detroit; s. William Chase (b. Ag 18, 1833, Boston) and Ruth (Walker) Bagley (b. Mr 22, 1838, Sutton, Mass.). Prepared in Detroit H. S. Phi Delta Theta; Sigma Xi; Kappa Delta Pi; Sage Scholarship, Cornell. Pub. Sch. Teacher, Mich., 1895-97; Asst., Psych., Cornell, 1900-01; Prin., Elementary Sch., St. Louis, 1901-02; Insp. of orchards and nurseries under St. Entomol., Ill., summer 1902; Prof., Psych. and Ped., Dir. Tr., Mont. St. Norm. Coll, 1902-06; Supt., Tr., N. Y. St. Norm. Sch., Oswego, N. Y., 1906-08; Prof., Educ., Univ., of Ill., 1908-17; Dir., Sch. of Educ., *do.*, 1909-17; Dir., summer session, *do.*, 1910-16; Prof., Educ., Teachers Coll., Columbia, 1917—. Auth.: The Educative Process, Macmillan, 1905; Classroom Management, *do.*, 1907; Craftsmanship in Teaching, *do.*, 1911; Educational Values, *do.*, 1911; (with C. A. Beard) The History of the American People, 1918; Apperception of the Spoken Sentence, reprint from *Am. Jour. of Psych.*, 1900; Joint Ed. and one of the founders, *Jour. of Educ. Psych.*, 1910; Ed. and founder of *Intermountain Educator*, 1905-06; Ed., *Sch. and Home Educ.*, 1912; many other articles in mags. Mem., N. E. A.; Religious Educ. Assn.; Nat. Soc. for Study of Educ.; Nat. Soc. Coll. Teachers of Educ.; Fellow, A. A. A. S.; Mem., Com. on Psychological and Pedagogical Aspects of Mil. Tr. and Discipline, Nat. Research Council; Mem., Comn. on Emergency and Readjustment, Nat. Educ. Assn. Married Florence Winger, Ag 14, 1901, Lincoln, Neb. Children: Ruth Winger, b. 1902; Joseph Winger, b. 1903; William Chandler, Jr., b. 1909; Florence Winger, b. 1910. *Address*, 58 Vanderbilt Ave., Stapleton, S. I., New York City; *bus. add.*, Teachers Coll., Columbia Univ., *do.*

ERNEST WINFIELD BAILEY

(See G25.)

HARRY FOSTER BAIN

Geologist; B. S., Moores Hill Coll., Ind., 1890; M. S., *do.*, 1894; Ph. D., Univ. of Chicago, 1897; b. N 2, 1871, Seymour, Ind.; s. W. M. and Radie F. Bain. Prepared in Seymour (Ind.) Pub. Schs. Grad. Stud., Johns Hopkins Univ., 1891-3; Asst. St. Geol., Ia., 1893-1900; Consulting Geol. and Mine Mgr., 1900-2; Geol., U. S. Geol. Sur., 1902-5; Dir., St. Geol. Sur., Univ. of Ill., 1905-9; Ed., *Min. and Scientific Press*, 1909-15; Pres., Dewey Pub. Co., 1909-15; Ed., *Mining Mag.*, London, Eng., 1915-16; Explorations in far East, 1916-17; Asst. to Dir., U. S. Bureau of Mines, Ap 1918—. Auth.: More Recent Cyanide Practice, Min. and Sc. Press, San Francisco and London, 1910; Types of the Deposits, *do.*, 1911; numerous reports for the Ia., U. S. and Ill. Sur.; also many mag. articles. Mem., A. I. M. E.; Am. Soc. Min. and Met.; Canadian Min. Inst.; Fellow, Geol. Soc. Am.; Inst. Mex. Min. Met.; Engrs. Club, Chicago; Univ. Club, Urbana; Faculty Club, Berkeley, Calif. Married Mary Wright, D 1, 1902, Kansas City, Mo. Child, Margaret, b. D 10, 1903. *Address*, 1923 35th St., Washington, D. C.; *bus. add.*, U. S. Bureau of Mines, *do.*

WALTER GELVIN BAIN

Pathologist; A. B., Univ. of Mich., 1903; M. D., N. W. Univ. Med. Sch., 1905; b. Ap 13, 1876, Delaware, O.; s. Francis Marion (b. 1842, Marion Co., O.) and Kernhappoch (Miller) Bain (b. 1842, Chester Co., Pa.). Prepared in Ann Arbor (Mich.) H. S. House Surg., Jackson Park Sanitarium, Chicago, 1905; Bacteriol., St. Water Sur., Univ. of Ill., 1906-08; *do.*, Ill. St. Bd. of Health, 1908-10; Pathol., St. Johns Hosp., and Chem., Ill. Dairy Co., 1910—. Ill. Nat. Guard, 1918; Capt., Med. Corps, Lab. Div., Chief of Lab. Service U. S. A., Gen. Hosp. No. 8, Rockefeller Inst. Auth.: Report of Pathol. Dept., St. Johns Hosp., 1911, 1914, 1916; Tuberculosis of Ear, Nose and Throat, *Am. Med. Assn.*, 1910; The Hosp. and its Field of Work for the Gen. Scientist, *Ill. Acad. of Sc.*, 1916. Mem., A. M. A.; A. C. S.; Ill. St. Acad. of Sc.; Sangamon Co. Med. Soc.; Ill. St. Med. Soc.; West. Roentgen Soc. Married Helen Louise Hallett, Ap 2, 1906, Champaign. Children: Frances Marion, b. N 7, 1908; Walter Gelvin, Jr., b. Je 20, 1910; Joseph Bartlett, b. Ag 29, 1911. *Address*, Chatham, Ill.; *bus. add.*, St. Johns Hosp., Springfield, Ill.

*JOHN WALLACE BAIRD

Professor; A. B., Toronto Univ., 1897; Ph. D., Cornell, 1902; b. My 21, 1873, St. Mary's, Ont., Can.; s. Charles (b. My 4, 1829, Lanark, Ont., Can.) and Agnes (Browning) Baird (b. N 6, 1831, *do.*). Prepared in St. Mary's Coll. Inst., St. Mary's, Ont. Phi Beta Kappa; Sigma Xi. Grad. Stud., Univ. of Leipzig, 1898-99; Fellow, Psych., Univ. of Wis., 1899-1901; *do.*, Cornell, 1901-02; Asst., Psych. under Carnegie Foundation, 1903-04; Instr., *do.*, Johns Hopkins Univ., 1904-06; *do.*, Univ. of Ill., 1906-07; Asst. Prof., *do.*, 1906-09; Prof., *do.*, Clark Univ., 1909—; Lecturer, Psych., Dept. of Educ., Manitoba, 1906. Invented various pieces of psych. apparatus; discovered coincidence of color zones on retina of light-adapted eye; discovered improved method of heterochromatic photometry; various discoveries of function of macular pigment; investigator of various problems of memory, learning, and thinking. Collaborating Ed., *Psych. Bul.*; Co-operating Ed., *Jour. of Applied Psych.* and *Jour. of Educ. Psych.*; Executive Ed., *Am. Jour. of Psych.*; Ed. and Auth. of various monographs and mag. articles. Fellow, A. A. A. S.; Mem., Am. Psych. Assn.; various clubs and professional socs.; Pres. Am. Psych. Assn., 1918; V.-chm. of Psych. Com., Div. Med. and Related Sc., Nat. Research Council, Washington, D. C. Died F, 1919.

CLARENCE JAMES BAKER

(See G28.)

FRANK COLLINS BAKER

Curator; B. S., Chicago Sch. of Sc., 1896; b. D 14, 1867, Warren, R. I. Prepared in Providence (R. I.) H. S.; Brown Univ. Sigma Xi. In charge Invertebrate Dept., Ward's Natural Sc. Establishment, Rochester, N. Y., 1890-93; Curator, Zool., Field Museum of Natural Hist., 1894; Curator and Acting Dir., Chicago Acad. of Sc., 1894-1915; Zool. Investigator, N. Y. St. Coll. of Forestry, Syracuse Univ., 1915-17; Curator. Museum of Natural Hist., Univ. of Ill., 1917—. Mem., M. E. Church. *Address,* 806 W. Oregon St., Urbana.†

GERALD CLIFFORD BAKER

(See No. 8116.)

HARRY TORSEY BAKER

Instructor; A. B., summa cum laude, Wesleyan Univ., 1900; A. M., *do.,* 1902; b. N 14, 1877, Rockland, Me.; s. Jessie Robinson and Ellen Jane (Cohran) Baker. Prepared in Rockland (Me.) H. S. Harvard, 1905-6. Delta Tau Delta; Phi Beta Kappa; Greek Prize, High Honors in Eng. Mem., Eng. Dept.; Wesleyan Univ.; Harvard; Univ. of So. Calif.; Beloit Coll.; Franklin and Marshall Coll., 1900-13; Fiction reader, Internat. Mag. Co., 1914-15; Instr., Eng., Univ. of Ill., 1916-18; *do.,* Smith College, 1918—. Auth.: The Contemporary Short Story, D. C. Heath & Co., 1917; Poetry and the Practical Man, *Forum,* Vol. 42, 1909; A Friend of Lamb's; William Hazlitt, *Methodist Review,* Mr, 1910; The Relation of Shakespeare's Pericles to George Wilkins' Novel, The Painful Adventures of Pericles, Prince of Tyre, *Publications of the Mod. Lang. Assn. of Am.,* Vol. 23; Variation of Species in Literature, *Sewanee Review,* Jl, 1914; The Qualities of Browning; *Mid-West Quarterly,* Vol. 2, 1917; Early English Journalism, *Sewanee Review,* Vol. 30, 1917; Wordsworth and Annette, *North Am. Review,* Vol. 207, 1918. *Address,* Smith College, Northampton, Mass.

IRA OSBORNE BAKER

(See No. 36.)

*KITTIE MARIE BAKER (WADSWORTH)

(See No. 255.)

*WILLIAM MELVILLE BAKER

Born Jl 4, 1823, Phippsburg, Me. Prepared in the sch. of George Field, Prospect, Me.; one yr. in Waterville; three yrs. at Bowdoin Coll.; one yr. in Theol. at Bangor Sem. Teacher, various schs., 1846-57; organized a classical H. S., Quincy. Ill., 1857; Chaplain of the 97th Ill. Vols., 1861-4; Asst. to Supt. of Pub. Instruction, Ill., 1865-8; the first Prof., Eng. Lang., "Ill. Indus. Univ." 1868-73. Married. Child, Etta M. Died Ap 16, 1873.

EDWARD CHAUNCEY BALDWIN

Professor; A. B., Yale, 1895; Ph. D., *do.,* 1898; b. N 30, 1870, W. Cornwall, Conn.; s. Chauncey E. (b. Ja 15, 1835, *do.*) and Julia Rebecca (Howard) Baldwin (b. 1840, Madison, N. Y.). Prepared in Morgan H. S., Clinton, Conn., Alpha Sigma Phi; Grad. Scholarship, Yale. Teacher, Eng., Duluth H. S., 1898; *do.,* Adelbert Coll. of West. Reserve Univ., 1899-1900; Asst. Prof., Eng. Lit., Univ. of Ill., 1901—. Ed.: Dickens's David Copperfield, 1908; Bunyan's Grace Abounding, 1910; Old Testament Narratives, 1910; (With H. G. Paul), English Poems, 1908; Dickens's A Tale of Two Cities. Auth.: Our Modern Debt to Israel, 1914; Numerous mag. articles. Mem., Mod. Lang. Assn. of Am.; Cosmopolitan Club; Nat. Inst. of Social Sc. Married Mabel Merrill, S 7, 1898, New Haven, Conn. Children: Grace Howard, b. O 22, 1899; David M., b. Jl 31, 1912. *Address,* 1002 S. Lincoln Ave., Urbana.

FRANCIS MARSH BALDWIN

(See G30.)

JESSIE EMMA BALDWIN (TURNER)

(See No. 3265.)

LEO STARR BALDWIN

(See No. 7359.)

WALTER JOHN BALDWIN

Teacher; B. S., Univ. of Mich., 1890; M. E., *do.,* 1894; b. Mr 12, 1864, West Bradford, Pa.; s. John R. (b. S 12, 1824, *do.*) and Esther Ann (Walter) Baldwin (b. 1825, Unionville, Pa.). Prepared in St. Norm. Sch., West Chester, Pa. Teacher, Friends Acad., 1882-83; Prin., *do.,* 1883-84; Teacher, St. Norm. Sch., West Chester, Pa., 1884-86; Asst., Geol. Sur., N. Mich., 1888; Asst. Prof., Geol., Mich. Coll. Mines, 1899-91; Instr., *do.,* 1891; Prof., Min. Engng., Univ. of Ill., 1891-93; Engr., 1894-97; Teacher, Math., Man. Tr. Sch., Brooklyn, N. Y., 1897—. *Address,* 253 Carlter Ave., Brooklyn, N. Y.†

CLARENCE WILLIAM BALKE

Chemist; A. B., Oberlin Coll., 1902; Ph. D., Univ. of Pa. 1905; b. Mr 29, 1880, Auburn, O.; s. William F (b. Ger.) and Clara J. (Class) Balke (b. O.). Prepared in Chagrin Falls (O.) H. S. and Oberlin Acad. Sigma Xi; Phi Lambda Upsilon; Scholar, Univ. of Pa., 1902-3; Fellow, Univ. of Pa., 1904-6. Instr., Oberlin Coll., summer, 1903; Acting Prof., Phys. and Chem., Kenyon Coll., Hodgenville, Ky., 1903-04; Instr., Chem., Univ. of Pa., 1906-07; Assoc., *do.,* Univ. of Ill., 1907-10; Asst. Prof., *do.,* 1910-13; Prof., *do.,* 1913-16; Chief Chem., Pfanstiehl Co., Inc., N. Chicago. Auth.: (With James E. Egan) Observations on the Rare Earths; Yttrium Chloride and the Atomic Weight of Yttrium, *Jour. A. C. S.,* 35, 1913; (With George W. Sears) The Atomic Weight of Tantalum, *do.,* 37, 1915; (With B. Smith Hopkins) The Purification and Atomic Weight of Yttrium, *do.,* 38, 1916; (With Edgar W. Engle) Observations on the Rare Earths, *do.,* 39, 1917; (With H. C. Kremers) *do.,* V-Holmium and Dysprosium, *do.,* 40, 1918. Mem., A. C. S. Married Minnie M. Coddington, 1905, Camden, N. J. Children: Clair Coddington, b. 1908; Roger Redfield, b. 1909; Barbara, b. 1913; Hildegarde, b. 1915; Abigail Strader, b. 1918. *Address,* 27 Linden Ave., Highland Park, Ill.; *bus. add.,* Pfanstiehl Co., Inc., N. Chicago.

THEODORE RALLY BALL

(See G31.)

HENRY WINTHROP BALLANTINE

Dean; A. B., Harvard, 1900; LL. B., *do.,* 1904; b. O 12, 1880, Oberlin, O.; s. William Gay (b. D 7, 1848, Washington, Ill.) and Emma Frances (Atwood) Ballantine (b. My 12, 1856, Waupun, Wis.). Prepared in Oberlin Acad.; Attended Oberlin Coll.; Amherst Coll. Delta Kappa Epsilon. Lawyer, San Francisco, 1904-11; Lecturer on Law. Univ. of Calif.; Dean of Law Sch., Univ. of Mont., 1911-13; Prof., Law, Univ. of Wis., 1913-16; Dean of Coll. of Law and Prof., Law, Univ. of Ill., 1916—. Auth.: Problems in Law of Contracts, Lawyers Cooperative Pub. Co., 1915; Blackstone's Commentaries, Revised edition Vol. 15, Modern Am. Law, Blackstone Inst., 1915; Personal Property, *do.,* Vol. 4; numerous law articles in Cml. Laws of the World. *Am. Law Sch. Review, Mich. Law Review, Harvard Law Review, Yale Law Jour., Calif. Law Review* and *Ill. Law Bul.* Mem., Ill. St. Bar Assn.; Am. Bar Assn.; Sec., Am. Soc. of Mil. Law; Univ. Club, Urbana. Married Grace Wetherell, Jl 22, 1906, Mill Valley, Calif. Child, Bettina, b. Jl 3, 1910. *Address,* 707 W. Nevada St., Urbana.

WILLIAM SALISBURY BALLARD

(See No. 2019.)

MERTON FORD BANKS

Instructor; B. S., Univ. of Me., 1915; b. Jl 27, 1893, Biddeford, Me. Prepared in Biddeford (Me.) H. S. Sigma Alpha Epsilon. Tester, Rd. Materials, Univ. of Me., 1915-16; Asst., G. E. D., Univ. of Ill., 1916-17; Instr., *do.*, 1917-18. Mem., Baptist Church. *Address*, 31 Harvey St.

ALICE MAY BARBER (BENNETT)

(See No. 678.)

PERRY BARKER

(See No. 2021.)

BRONSON BARLOW

(See G36.)

JOSEPH HOWARD BARNARD

Lt. Col.; b. Ja 1, 1877, Ill. Grad., Inf. and Cavalry Sch., 1906; Grad., Mounted Service Sch., 1907; 2nd Lt., 5th Cavalry, 1901; 1st Lt., *do.*, 1907; Capt., 17th Cavalry, 1916; Asst. Prof., Mil. Sc., Univ. of Ill., 1916-17; Maj., Camp Funston, Kan., 1917; Lt. Col., Camp Dodge, Ia. Mem., Epis. Church. *Address*, c/o War Dept., Washington, D. C.†

ARTHUR ELLIS BARNES

(See No. 57.)

OTIS AVERY BARNES

(See No. 7363.)

CHARLES ANTHONY BARNHART

(See No. 2319.)

JESSE MELANGTHON BARNHART

(See No. 2573.)

JAMES THEOPHILUS BARRETT

(See No. 1808.)

DANIEL OTIS BARTO

(See No. 2575.)

PHILIP STEPHAN BARTO

(See No. 2576.)

HERBERT JEWETT BARTON

Professor; A. B., Dartmouth Coll., 1876; M. A., do., 1893; b. S 27, 1853, Newport, N. H. Prepared in N. H. Conf. Sem., Tilton, N. H. Alpha Delta Phi; Phi Beta Kappa. Prin., H. S., Newport, N. H., 1876-78; *do.*, Waukegan, Ill., 1878-81; Supt., *do.*, 1879-81; Prin., Kinzie Sch., Chicago, 1883; Prin., Norm., Univ. H. S. and Prof., Latin and Greek, 1883-91; Prof., Latin, Univ. of Ill., 1891—. Auth.: Civil Govt. of Illinois, Silver, Burdett & Co., 1892; revised ed., 1899; Some Considerations Why a Man Should be More of a Brute, *Intelligence*, 1891; W. H. Ray, his Career as a teacher, Report of St. Supt. of Pub. Instruction, 1888-90; For the Roman, *Illini*, 1894 and 1895; Our Local and St. Hist. *Sch. News*, Je 1895; The Schoolmaster Gentleman, *Vidette*, 1900; The College Conference of the Middle West, *Educ. Review*, 1904. Mem., Presby. Church; Pres., Central Ill. Teachers' Assn., 1900; Sec.-Treas. of the Classical Assn. of the Middle West and South, 1910-14; Pres., *do.*, 1914-15; Am. Philological Assn.; Archaeological Inst. of Am. Married Sara L. Dodge, Ag 21, 1877. Children: Clayton R., b. Ap 18, 1880 (died Ja 30, 1887); Christine D., b. My 17, 1885; Percy L. ('11), b. O 5, 1886. *Address*, 406 W. Hill St., Champaign.

EDWARD BARTOW

Professor; A. B., Williams Coll., 1892; Ph. D., *do.*, 1895; b. Ja 12, 1870, Glenham, N. Y.; s. Charles Edward (b. O 24, 1833, New York City) and Sarah Jane (Scofield) Bartow (b. Jl 24, 1837, Glenham, N. Y.). Prepared in Mt. Beacon Acad., Fishkill-on-Hudson, N. Y.; attended George Augusta Univ., Gottingen, Ger. Theta Delta Chi; Phi Beta Kappa; Sigma Xi; Phi Lambda Upsilon; Alpha Chi Sigma; Philologian Lit. Soc.; Jackson Soc. of Nat. Hist. Asst., Chem., Williams Coll., 1892-94; Instr., Chem., *do.*, 1895-97; Assoc. Prof., Chem., Univ. of Kan., 1897-1905; Prof., Chem., Kansas City Med. Coll., 1902-05; Assoc. Prof., Chem., and Dir., St. Water Sur., Univ. of Ill., 1905; Prof., San. Chem. and Dir. of St. Water Sur., *do.*, 1906-17; Chief, St. Water Sur. Div., Dept., Registration and Educ., 1917—. Maj., San. Corps, N. A., A. E. F., France, 1917-18; Lt. Col., *do.*, 1918—. Auth.: Univ. of Ill. Buls., St. Water Sur. Series, Nos. 3-7; Proc. Ill. Water Supply Assn., Nos. 1-6; Reports Lake Mich. Water Comn., Nos. 1-2; also several articles on organic Chem., Petroleum, and Water, *Jour. of the A. C. S.*, *Kan. Acad. of Sc.*, *Kan. Univ. Sc. Bul.*, and *St. Water Sur. Buls.* Mem., Comn. to investigate Coal Mine Explosions in Kan., 1905, appointed by Gov. Hoch; Lake Mich. Water Comn., 1908, appointed by Gov. Deneen; Sec., Lake Mich. Water Comn. 1908; Sec., Great Lake Internat. Pure Water Assn., 1911; Mem., A. C. S.; Councilor for Kansas City section, 1903-05; Councilor for Univ. of Ill. Sec.; A. A. A. S., Fellow, 1905; Deutsche Chemischen Gesellschaft, 1903-06; Kan. Acad. of Sc., V. P., 1902-03, Pres., 1904; Am. Pub. Health Assn.; Am. Water works Assn.; Ill. Soc. Engrs. and Survs.; Ill. Water Supply Assn., Sec.; Ind. San. Water Assn.; A. I. C. E.; Ill. Acad. of Sc. Married Alice Abbott, S 3, 1895, Rochester, N. Y. Child, Virginia, b. D 20, 1896. *Address*, 1007 W. Oregon St., Urbana; *bus. add.*, Elysee Palais Hotel, Paris, France.

MADISON CLAIR BATES

Principal; A. B., Williams Coll., 1904; A. M., *do.*, 1905; A. M., Harvard, 1906; b. O 26, 1881, Abingdon, Ill.; s. Madison Canby (b. Jl 7, 1836, Morgan Co., Ill.) and Minerva Emma (Latimer) Bates (b. 1840, Abingdon, Ill.). Prepared in Oberlin (O.) H. S.; Toulon Acad., Ill. Instr., Eng., Univ. of Ill., 1906-07; Grad. Scholarship, Eng., Columbia, 1909-10; Head, Dept. Eng., S. Dak. St. Coll. of Agr. and Mech. Arts, Brookings, S. Dak., 1907-18; Asst. Prin., Burr and Burton Sem., Manchester, Vt., 1918—. Married Helen Elizabeth Bullard ('05), D 31, 1907, Springfield, Ill. Children: Robert Latimer, b. Je 17, 1912; Mary Elliott, b. Jl 29, 1914. *Address*, Burr and Burton Sem., Manchester, Vt.

FREDERICK CHARLES BAUER

(See No. 3632.)

HARRY WILLIAM BAUM

(See No. 857.)

HENRY CLAY BAUMGARDNER

Traveling Salesman; B. S., O. St. Univ., 1914; b. S 6, 1889, Sugar Grove, O. Asst., An. Husb. Lab., O. St. Univ., 1913-14; Foreman, Gas Line Const., 1914; Asst., An. Husb., Univ. of Ill., 1914-15; Traveling Salesman, Swift & Co., Chicago; Mem., Internat. Live Stock Judging Team; Reformed Church. *Address*, Sugar Grove, O.; *bus. add.*, c/o Swift & Co., Chicago.

SAMUEL DAY BAWDEN

(See No. 588.)

WILLIAM THOMAS BAWDEN

Specialist, Vocational Educ.; A. B., Denison Univ., Granville, O., 1896; B. S., Columbia, 1903; Ph. D., *do.*, 1914; b. N 6, 1875, Oberlin, O.; s. Rev. Henry Heath (b. Ja 1839, Totnes, Devonshire, Eng.) and Harriet Newell (Day) Bawden (b. Ja 1842, New York City). Prepared in Champaign H. S.; Doane Acad., Granville,

O. Mechanics Inst., Rochester, N. Y. Phi Delta Kappa. Instr., Math. and French, Cedar Valley Sem., Osage, Ia., 1897; Instr., Woodturning and Pattern-making, N. Y. St. Reformatory, Elmira, N. Y., 1898; Instr., Shopwork and Drawing, Pub. Schs., Buffalo, N. Y., 1898-1902; Dir., Dept. of Man. Tr., Ill. St. Norm. Univ., Normal, Ill., 1902-10; Asst. Dean, Coll. of Engng., Univ. of Ill., 1910-12; Specialist, Vocational Educ., U. S. Bureau. of Educ., Dept. of Interior, Washington, D. C., 1914—. Auth.: A Descriptive Analysis of the Occupations in the Cloak, Suit and Skirt Industry, U. S. Bur. Labor Statistics Bul. 147; Chapter on Vocational Education, Annual Report Commissioner of Ed., 1913-16; Joint Auth.: The Public School System of San Francisco, U. S. Bur. of Ed., Bul. 46, 1917; State Higher Educational Institutions of North Dakota, *do.*, No. 27, 1916; Some Problems in City School Administration, World Book Co., 1916; Ed. Manual Training Mag. Mem., N. E. A.; Nat. Vocational Educ. Assn.; Nat. Vocational Guidance Assn.; Nat. Assn. of Corp. Schs.; West. Drawing and Man. Tr. Assn.; East. Arts. Assn.; Ill. Man. Arts. Assn.; Sch. Crafts Club of New York City; Chm. of Sub-Section on Indus. Educ., Second Pan-Am. Sc. Cong., Washington, D. C., 1915-16. Married Ora Richardson, Ag 17, 1898, Parkersburg, W. Va. Child, William Richardson, b. S 5, 1910. *Address,* 24 W. Irving St., Chevy Chase, Md.

PAUL LEVERN BAGLEY

(See No. G41.)

ALICE MARIE BEACH

Entomologist; B. S., Ia. St. Coll., 1892; M. S., *do,* 1894; b. O 30, 1857, Summer Hill, N. Y.; d. Isaac Ambrose (b. My 9, 1828, Springport. N. Y.) and Maria North (Wood) Beach (b. Ag 3, 1833, Sempronius, N. Y.). Prepared in Homer Acad. and Union Sch., Homer, N. Y. and St. Norm. Sch., Cortland, N. Y. Teacher, Pub. and pvt. schs.; Asst., Museum work, Ia. St. Coll., 1892-94; Special work, Entomol., N. Y. Exp. Sta., Geneva, N. Y., 1898; Asst., Office of St. Entomol., Albany, N. Y., 1899; Asst. Entomol., St. Lab. of Natural Hist., Univ. of Ill., 1899-1901; Special work in Entomol., Office of St. Entomol., Albany, N. Y., 1902-03; *do.*, Univ. of Calif., Berkeley, Calif., 1906—. *Address,* c/o Willett M. Hays, R. 6, W. Chester, Pa.

*ETTA LORRAINE BEACH (WRIGHT)

(See No. 528.)

ROBIN BEACH

Instructor; B. S., N. H. Coll., 1913; b. Ag 30, 1889, Robins Island, Long Island, N. Y. Elect. Installation and Testing, B. & M., Woodsville, N. H., 1913; Instr., G. E. D., Univ. of Ill., 1913-15; *do.*, A. & M. Coll., College Station, Tex. Mem., Congr. Church. *Address,* South Natick, Mass.; *bus. add.*, A. & M., Coll., College Station, Tex.

ALVIN CASEY BEAL

(See No. 1014.)

GEORGE DENTON BEAL

Professor; Pharm. D., Scio Coll. O., 1907; Ph. B., *do.*, 1908; A. M., Columbia, 1910; Ph. D., *do.*, 1911; b. Ag 12, 1887, Scio, O.; s. James Hartley (b. S 23, 1861, New Philadelphia, O.) and Fannie Snyder (Young) Beal (b. F 24 1861, Port Washington, O.). Prepared in Scio (O.) H. S. Lambda Chi Alpha; Gamma Alpha; Sigma Xi; Phi Lambda Upsilon; Richard Butler Scholar, Columbia. Chem., O. Dairy and Food Comn., 1909-10; Instr., Chem., Univ. of Ill., 1911-14; Assoc., *do.*, 1914-18; Asst. Prof., *do.*, 1918—. Auth.: (with M. T. Bogert and C. G. Amend) Synthesis of Some Stilbazoles Hydrazones and Schiff Bases in the 4-Quinazolone Group, *Jour. A. C. S.*, Vol. 32, 1910; (with M. T. Bogert) A Further Study of the Stilbazoles, Hydrazones and Schiff Bases of the 4-Quinazolone Groups, *do.*, Vol. 24, 1912; (with G. A. Geiger) Studies of Diffusion Through Rubber Membranes, 4; The Comparative Diffusibility of various Pigments in different Solvents, *Biochem. Bul.*, Vol. 2, 1912; (with H. F. Zoller) Preparation of Pure Sucrose and Dextrose Caramels, *Jour. Am. Pharm. Assn.*, Vol. 3, 1914; Useful Weeds, *Sch. Sc.*, Vol. 17, No. 8, 1917; various other articles with others in *Jour. Indus. and Engng. Chem.*, *Jour. Am. Pharm. Assn.*, and *Jour. A. C. S.* Mem., M. E. Church; A. C. S.; Am. Pharm. Assn.; O. St. Pharm. Assn.; Univ. Club, Urbana. Married Edith Downs, Jl 3, 1912, Scio, O. Child, George Denton, Jr., b. Jl 30, 1917. *Address,* 710½ W. Nevada St., Urbana.

JOSEPH HOWARD BEARD

Health Officer; A. B., St. John's Coll., Annapolis, Md., 1902; A. M., *do.*, 1912; M. D., John's Hopkins Univ., 1912; b. Ja 12, 1883, Linden Hill, Md.; s. Stephen (b. N 2, 1849, Rutland, Md.) and Mary Arno (Gott) Beard (b. 1854, Buck Lodge, Md.). Prepared in Anne Arundel Acad., Millersville, Md. Philomathean. Instr., Physiol., Univ. of Ill., 1912-16; Univ. Health Officer, *do.*, 1916—. Auth.: College Health Services; Their purpose and Activities, *Journ. of Sociologic Medicine,* Vol. 18, 1917; The Avoidable Loss of Life, *Scientific Monthly,* Vol. 2, 1916; Importance of Urinalysis During Pregnancy, *Ill. Med. Journ.*, My 1914; Indications of Nerve Wear, *Med. World,* F, 1915; Rehabilitation of the Disabled Soldier, *Interst. Med. Jour.*, Ap, 1918; Pub. Health Problems, *Trac. Ill. Acad. of Sc.*, 1917. Mem., Ill. Med. Soc.; Fellow, A. M. A.; Am. Pub. Health Assn.; M. E. Church. Married, Mary Gambrall, F 7, 1907, Wilmington, Del. Children: Ellen Howard, b. Jl 1, 1913; Charlotte Waters, b. N 18, 1915. *Address,* 503 S. Race St., Urbana.

HENRY MAHAN BEARDSLEY

(See No. 204.)

MARY ESTHER BEATTY (KETCHUM)

B. L., Ia. St. Coll., 1898; B. S., Teachers Coll., Columbia, 1901; b. Ag 23, 1876, Newton, Ia.; d. John Patton (b. D 8, 1828, Greenfield, O.) and Elizabeth Jane (Kerr) Beatty (b. Ap 18, 1835). Prepared in Hazel Dell Acad., Newton, Ia. Scientific Soc., Ames, Ia. Asst., Bacteriol. and H. Sc., 1898-1909; Asst., Ger. and H. Sc., 1899-1900; Scholar teaching three courses in Teachers Coll., Columbia, 1900-1; Instr., H. Sc., Univ. of Ill., 1901-03. Married Milo Smith Ketchum ('95), S 17, 1903. Children: Martha Esther, b. Jl 29, 1904; Elizabeth Jane, b. N 8, 1908; Milo Smith, Jr., b. Mr 8, 1910. *Address,* 1146, 12th St., Boulder, Colo.

FRANK CHRISTIAN BECHT

Professor; B. S., Univ. of Chicago, 1906; Ph. D., *do.*, 1909; b. N 28, 1879, Lexington, Ill.; s. August (b. Mr 9, 1849, Nassau, Ger.) and Kate (Freidinger) Becht (b. Mr 19, 1849, Peoria). Prepared in Bradley Poly. Inst., Peoria. Sigma Xi. Inst. Scholar, Univ. of Chicago, 1905-06; Fellow, Physiol., 1906-07; Asst., *do.*, Univ. of Chicago, 1907-09; Assoc., *do.*, 1909-10; Asst. Prof., *do.*, Univ. of Ill., 1911-12; Asst. Prof., Pharmacol., Univ. of Chicago, 1914—. Auth.: Contributions to Physiology of Lymph, *Am. Jour. of Physiol.*, Vol. 15, 1908; Concentration of Anti Bodies in Fluids of Normal and Immune Animals, *Jour. of Infectious Diseases,* Vol. 7, 1910; Relation of Spleen to Fixation of Antigens and the Production of Immune Bodies, *Am. Jour. of Physiol.*, Vol. 27, 1911; Heat Paralysis in New

Tissue, *do.*, 1908. Mem., Am. Physiol. Soc. Married Ruby A. Cumming, S 13, 1908, East Peoria. Child, Arno Cumming, b. F 17, 1910. *Address,* 5463 Greenwood Ave., Chicago.

CLYDE BYRON BECK

(See No. G45.)

FLORENCE MARIA BECK (McGLACHLIN)

(See No. 1308.)

JEAN BAPTISTE BECK

Professor; A. B., Bachelier des Lettres of the Sorbonne, Paris, 1900; Ph. D., Strassburg, 1907; b. Ag 14, 1881, Gebweiler, Elsass, Ger.; s. Jean Baptiste (b. 1830, Hartmannsweiler, Elsass, Ger.) and Barbe (La Wührlin) Beck (b. 1844, *do.*). Prepared in Gymnasium Gebweiler, Lycer, Paris, France. Prof., Ecole Alsacienne, Paris, 1899-1901, 1908-10; Govt. Dir. of the Advancement of the French Lang., Univ. of Vienna, 1907; Prof. of French Lit., "Wiener Handels Akademie;" Asst. Prof., Rom. Lang., Univ. of Ill., 1911-14; Prof., Bryn Mawr Coll., 1914. Volunteer, 1902-03, Infantry 112. Discoverer of the Method of Translation of Mediæval Musical Notations. Auth.: *Die Melodien der Troubadours,* nach dem gesamten handschriftlichen Material zum erstenmal bearbeitet und herausgegben, nebst einer Untersuchung uber die Entwickelung der Notenschrift (bis um 1250) und das rhythmisch-metrische Prinzip der mittelalterlich-lyrischen Dichtungen, sowie mit Ubertragung in moderne Noten der Melodien der Troubadours und Trouveres; Strassburg, K. I. Trubner, 1908; *La Musique des Troubadours* (Collection des Musiciens celèbres), Paris, chez H. Lourens, 1910; Der Talkt in den Musikaufzeichungen des 12 und 13 Jahrhunderts vornehmlich in den Liedern der troubadours und Trouveres, Leipzig, M. Hesse, 1909; (with J. Bedier) *Colin Muset,* trouvère du triezieme siècle, Paris, H. Champion, 1911; Ausgewahlte Lieder der Troubadours, nach den Originahand-schriften uncbertragen ubersetzt und harmonisiert, Paris-Strasbourg. 1910; also a number of mag. articles. Married Louise Goebel ('12), Je 15, 1912, Urbana. *Address,* Bryn Mawr, Pa.

FRANCIS CHESTER BECKER

Instructor; A. B., Wesleyan Univ., Middletown, Conn., 1905. Prepared in Plymouth, (Pa.) H. S. and Wyoming Sem., Kingston, Pa. Phi Beta Kappa; Phi Nu Theta. Univ. of Bonn, 1906; Columbia, 1906-08. Asst., Phil., Columbia, 1907; Instr., Philos., Univ. of Ill., 1908-10; *do.*, Univ. of Calif., 1910-12; Lecturer, Philos., Columbia. 1912. Mem., West. Phil. Assn. *Address,* Columbia Univ., New York City.†

JAMES EDGAR BELL

(See No. G50.)

NEEDHAM ERIC BELL

Farm Demonstration Agt.; B. S. in Chem., N. C. Agr. and Mech. Coll., 1906; b. Mr 17, 1886, Lenoir Co., N. C. Prepared in Kinston (N. C.) Pub. Schs. Glee Club; Scholarship. Asst., Agr. Chem., Univ. of Ill., 1906-07; Asst., Soil and Crop Investigations, Ala. Inst., Auburn, Ala., 1907-10. Chief Surv. and Insp., Ala. Soil Suiv., 1910-17; Emergency Farm Demonstration Agt., Butler Co., Ala., 1917-18. Mem., Baptist Church; Woodman of the World; A. F. A. M.; Past Chancellor of K. P. Married, Alice Lucile Wright, Ap 18, 1911. *Address,* Auburn, Ala.

ALFRED RITTSCHER BENCH

(See No. 2584.)

BRUCE WILLET BENEDICT

Dir., Shop Laboratories; B. S., Univ. of Neb., 1901; b. D 19, 1876, Buda, Ill.; s. Miller Samuel (b. Ag 11, 1848, New York City) and Anna Maria (Harris) Benedict (b. F 7, 1851, Brattleboro, Vt.). Prepared in Crete (Neb.) H. S. Delta Epsilon. C. B. & Q. R. R., 1896-97; Machinist, Rd. Foreman of Engrs.; Gen. Foreman, Car and Loco. Repairs; Mech. Insp., 1901-05; Ed., *Ry. Master Mech.,* Chicago, 1906-07; Supvr., Efficiency Div., Mech. Dept., East. and Coast Lines, A. T. & S. F. R. R., 1908-11; Dir., Shop Labs., Univ. of Ill., 1911-17, 1919—; Capt., Bat. F, 149th F. A., A. E. F., France, 1917-18; Instr., Sch. for Tank Officers, Eng., 1918; *do.*, Camp Tobyhanna, Pa., 1918; Mem., West. R. R. Club; Travelling Engrs. Assn.; A. S. M. E.; Am. Soc. for Prom. Efficiency; Soc. for Prom. of Engng. Educ. Married Elma Grace Jones, My 10, 1905, Aurora, Ill. Children: Virginia Olds, b. N 11, 1906; Ruth Cundall, b. O 28, 1909. *Address,* 1011 S. 5th St., Champaign.

MURRAY REED BENEDICT

Farm Advisor; B. S., Univ. of Wis., 1916; b. Ja 23, 1892, Neillsville, Wis.; s. J. S. (b. N 26, 1852, North Bend, Ill.) and Celia Ruth (Reed) Benedict (b. O 10, 1859, Neillsville, Wis.). Prepared in Neillsville (Wis.) H. S.; Grad. Stud., Univ. of Ill., 1917. Alpha Zeta. Instr. Agr., Aurora, Minn., 1916-17; Asst., Dairy Husb., Univ. of Ill., 1917-18; Co. Agr. Agt., Blue Earth Co., Minn., 1918. Married, Elizabeth Tucker, Ag 16, 1916, Kewanee, Ill. *Address,* Mankato, Minn.

CLEAVES BENNETT

(See No. 561.)

STELLA BENNETT

(See No. 1815.)

ISAAC MADISON BENTLEY

Professor; B. S., Univ. of Neb., 1895; Ph. D., Cornell, 1898; b. 1870, Clinton, Ia.; s. Charles Eugene and Persis Orilla (Freeman) Bentley. Phi Beta Kappa; Sigma Xi. Asst., Psych., Cornell, 1897; Instr., *do.*, 1897-1902; Asst. Prof., *do.*, 1902-12; Prof. Psych., Univ. of Ill., 1912-18; (leave of absence) Capt., Med. Research Bd., 1918—. Hazelhurst Field, Mineola, Long Island, N. Y. Auth.: Articles in *Jour. of Psych., Philos. Review, Popular Sc. Monthly,* and *Psych. Bul.* Pres., Examining Bd. of New England States, Boston, 1918—. Married Emma V. Snelling, Marshalltown, Ia., 1897 (Deceased). *Address,* 708 S. Goodwin, Urbana.

ERNST JULIUS BERG

Professor; M. E., Royal Poly., Stockholm, Sweden, 1892; Sc. D., Union Univ., 1909; b. Ja 9, 1871, Ostersund, Sweden; s. Ernst Victor Gabriel and Josephine Catharina (Hamrén) Berg. Prepared in Ostersund, Sweden. Tau Beta Pi: Sigma Xi: Eta Kappa Nu. Constr. Engr., Gen. Elec., Schenectady, N. Y.: Const. Prof., Union Univ., 1892-1909; Prof. in charge of Elec. Engng. Dept., Univ. of Ill., 1909-14; Prof., Elec, Eng. Union Coll., 1914—. Patented a number of inventions. Auth.: Elec. Energy: Elec. Engng.; Advanced Elec. Engng., McGraw-Hill Pub. Co., also a number of papers before Engng. Soc. Mem., A. I. E. E. Union Club, Chicago. Married Gwendoline O'Brien, Je 15, 1906. Watertown, N. Y. *Address,* Union Coll., Schenectady, N. Y.

ERNEST BERNBAUM

Professor; A. B., Harvard, 1902; A. M., *do.*, 1905; Ph. D., *do.*, 1907; b. F 12, 1879; s. Ole Kruse (b. 1830, Ribe, Denmark) and Dorothea (Christiansen) Bernbaum (b. 1846, Sonderborg, *do.*). Prepared in Brooklyn (N. Y.) Poly.

Highest Honors in Eng., 1903; John Harvard Fellow. Instr., Eng., Harvard, 1907-16; Prof., Eng., Univ. of Ill., 1916—. Auth.: Mrs Behn's Oroonoko, Kittredge Anniversary Vol., Ginn & Co., 1913; Mrs. Behn's Biography as Fiction, *Pubs. Mod. Lang. Assn. of Am.*, 1914; The Drama of Sensibility, Ginn & Co., 1915; Shakespeare's King Lear, Heath & Co., 1917; English Poets of the Eighteenth Century, Scribner's, 1918; Anonymous reviews in *The Nation*, 1909-18. Mem., Mod. Lang. Assn. of Am. *Address*, University Club, Urbana.

HARRIET JOSEPHINE BERNINGER

(See No. 6743.)

ISABEL BEVIER

Professor; Ph. B., Wooster Univ., 1885; Ph. M., *do.*, 1888; b. N 14, 1860, Plymouth, O.; d. Caleb (b. Je 12, 1820, Owasco, N. Y.) and Cornelia (Brinkerhoff) Bevier (b. O 17, 1820, *do.*). Prepared in Plymouth (O.) H. S.; Wooster Univ. prep. sch. Sigma Xi. Prof., Atwater's Lab., Middletown, Conn., 1894; Mass. Inst. Tech., 1897-8; Prin., H. S., Shelby, O., 1885-87; Mt. Vernon, O., 1887-8; Prof., Natural Sc. Pa. Coll. for Women, 1889-97; Prof. Chem., Lake Erie Coll., 1899-1900; Prof., H. Sc. and Dir. of Courses, Univ. of Ill., 1900—. Auth.: The Home Economics Movement, 1906; The House, 1907; (with Van Meter) Selection and Preparation of Food, 1907; Food and Nutrition. Bevier and Usher, 1908; *do.*, Bevier, 1915; Home Economics, Its Opportunities and Obligations, *Sch. and Soc.*, Vol. 3; The Development of Home Economics, *Jour. Home Econ.*, Vol. 4; An Experiment in Teaching Food Values, *do.*, Vol. 9; Nutrition Investigations in Pittsburgh, Bul. No. 52, U. S. Dept. Agr.; (with H. B. Frissell) Dietary Studies of Negroes in Eastern Virginia in 1897 and 1898, Bul. No. 91, *do.*; various other articles in U. S. Dept. of Agr. and Univ. of Ill. Buls. Mem., Jury of Awards, Columbian Exposition, 1893; Home Econ. Dir. for Ill. under Federal Food Adm.; Chm., Dept. Conservation Council of Nat. Defense, Woman's Com., Ill. Div., 1917; Pres., Am. Home Econ. Assn., 1910-12. *Address*, 805 S. Lincoln Ave., Urbana.

OTTO STERNHOFF BEYER, Jr.

Instructor; M. E., Stevens Inst. of Tech., 1907; b. S 18, 1886, Woodridge, N. J. Prepared in Stevens Prep. Sch.; Univ. of Pa.; Univ. of N. Y. Gen. Foreman, Rock Island Lines, 1913-15; 1st Asst., Ry. E., Engng. Exp. Sta., Univ. of Ill., 1913-17; Instr., U. S. S. M. A., Univ. of Ill., 1917-18; Capt., Sea Coast Sec. Carriage Div. *do.*, Ord. Dept., U. S. A., Washington, D. C., 1918. Auth.: Articles in *Ry. Age Gazette*. Mem., A. S. M. E.; Am. Ry. Master Mechanics Assn.; West. Ry. Club; Traveling Engrs. Engrs. Assn. Married Katherine Schoepperle ('15), Ag 27, 1917, Hamburg, N. Y. (died O 16, 1918). *Address*, Fieldcrest Farm, Hamburg, Erie Co., N. Y.

PERCY F. BICKNELL

Author; A. B., Williams Coll., 1884; A. M., *do.*, 1887; b. D 25, 1860, Pembroke, Mass.; s. William Martin (b. Ja 25, 1820, Newport, Me.) and Lydia Maria (Tobey) Bicknell (b. F 2, 1824, Norridgewock, *do.*). Prepared in Roxbury Latin Sch., Boston; Studied in Ger., 1886-87. Instr., Mod. Lang. and Hist., Williston Sem., Easthampton, Mass., 1884-85; Instr., Latin and Greek, Williams Coll., 1885-86; Prin., H. S., Rockland, Mass., 1888-89; Asst. Libn., Lib. Co., Philadelphia, 1889-94; Libn., Univ. of Ill., 1894-97; writing, editing, translating, etc. Translated eighteen vols. Jesuit Relations, ed. by Dr. Reuben Gold Thwaites, Burrows Bros. Co., Cleveland, 1896-1903; Translated from the Hungarian of Maurus Jokai, The Baron's Sons, L. C. Page & Co., Boston, 1900; *do.*, Manasseh, *do.*, Boston 1901; Regular contributor to and book-reviewer for *The Dial*, 1896-1917; ed. staff *do.*, 1906-17; ed. staff, *Christian Register*, 1909-14; occasional contributor to other periodicals. Married Florence M. Constable., Ap 25, 1908. *Address*, 524 Highland Ave., Malden, Mass.

PHILIP SHERIDAN BIEGLER

(See No. G57.)

MARY PRUDENCE BILLINGSLEY

(See No. 3283.)

LEO ROSS BINDING

Farm Adviser; B. S., Mich. Agr. Coll., 1912; b. F 21, 1884, Stockbridge, Mich.; s. Willis (b. Ap 2, 1848, *do.*) and Louisa (Johnson) Binding (b. N 16, 1856, *do.*). Prepared in Mich. Agr. Coll. Athenoeum. Asst., Chem., Agr. Exp. Sta., Univ. of Ill., 1912-15; Agron. and Agr. Chem., Internat. Correspondence Schs., Scranton, Pa., 1915-18; Co. Agt., Fulton Co., Ind. 1918. Married Louisa Anna Merboth, Jl 14, 1915, Buffalo, N. Y. Child, Kathryn Louise, b. My 23, 1916. *Address*, Rochester, Ind.

WILLIAM JOSEPH BINGEN

Instructor; B. S., Univ. of Minn., 1912; C. E., *do.*, 1913; b. D 10, 1883; s. John W. (b. O 23, 1858, Allentown, Wis.) and Mary (Kerkow) Bingen (b. Ag 28, 1862, Winona, Minn.). Prepared in Webster (S. Dak.) Andover (S. Dak.) and Canby (Minn.) H. Schs.; Aberdeen (S. Dak.) Norm. Sch. Univ. Orchestra; Engng. Soc.; Staff, *Minnesota Daily*; Capt., Univ. Regt. Draftsman, Agr. Coll., Univ. of Minn., 1913-14; Teacher, 1914-17; Deputy Co. Surv., summer 1917; Instr., G. E. D., Univ. of Ill., 1917—. Minn. Nat. Guard. *Address*, Andover, S. Dak.; *bus. add.*, 412 W. Elm St., Urbana.

LEWIS ISAAC BIRDSALL

(See No. G58.)

DON WARREN BISSELL

(See No. G59.)

CHARLES WILLARD BLACK

Instructor; Grad. Cincinnati Tech. Sch., 1895; Cornell, 1905; b. Ja 25, 1879. With Cincinnati Edison Elec. Co., 1895-99; and other companies during summers; Instr., G. E. D., Univ. of Ill., 1906-07. *Address*, 8th and Elm Sts., Cincinnati.†

FREDERICK JACKSON BLACKBURN

(See No. 6094.)

ELIOT BLACKWELDER

Professor; A. B., Univ. of Chicago, 1901; Ph. D., *do.*, 1914; b. Je 4, 1880, Chicago; s. I. S. (b. Mr 8, 1840, Litchfield, Ill.) and Alice Gertrude (Boughton) Blackwelder (b. D 5, 1853, Sempronius, N. Y.). Prepared in Armour Inst.; Morgan Park Acad. Beta Theta Pi; Sigma Xi; Phi Eta. Grad. Scholarship, Univ. of Chicago, 1901; Fellowship, *do.*, 1902; Honorary Fellow, *do.*, 1903; Instr., Univ. of Chicago, 1902-03; Asst. Geol., Carnegie Inst. Expedition to China, 1903-05; Instr. and Prof., Univ. of Wis., 1905-16; Asst. Geol. and Geol., U. S. Geol. Sur., 1906-16; Prof., Geol., Univ. of Ill., 1916—; (on leave of absence, Stanford Univ., Calif.) Calif. St. Council of Defense. Auth.: Blackwelder and Barrows Textbook of Geol.; Regional Geol. of the U. S.; Jr. Auth.: Research in China, Vols. 1 and 2; Numerous mag. articles. Fellow, Geol. Soc. Am.; A. A. A. S.; Assn. of Am. Geographers; Wash. Acad. of Sc.; Am. Ornithologists Union. Married Jean Otis Bowersock, F 26, 1904, Lawrence, Kan. Children: Margery, b. N 29, 1905; Martha Jean, b. Ag 8, 1907;

Richard, b. Ja 29, 1909; Gertrude, b. D 8, 1911; Lois, b. D 18, 1913; Ruth, b. N 16, 1915; Justin, b. Jl 18, 1917. *Address,* 411 Indiana Ave., Urbana.

JOSEPH CULLEN BLAIR

Professor; M. S. A.; b. Ap 26, 1871, Onslow, Colchester Co., Nova Scotia; s. Col. William M. (b. My 25, 1836, *do.*) and Harriett A. Blair (b. Ja 25, 1841, *do.*). Prepared in Provincial Norm. Sch., Truro, Nova Scotia; Prov. Agr. Coll., *do.;* attended Cornell, 1892-96. Sigma Xi; Alpha Zeta. Instr., Chem., Entomol. and Bot., Provincial Coll. of Agr., Truro, Nova Scotia, 1890-01; Instr. Hort., Univ. of Ill., 1896-08; Asst. Prof., Hort. and Horticulturist in Agr. Exp. Sta., *do.,* 1898-1901; Prof., Pomol. and Chief Horticulturist in Sta., *do.,* 1901—. Auth.: numerous buls., circulars, and articles on hort. subjects. Married Sada VanHorne, Je 16, 1898, Freeport, Ill. Children: Josephine VanHorne, b. Ap 5, 1899; Robert Collyer, b. My 18, 1901; Richard Gordon, b. O 12, 1903; Joseph Cullen, Jr., b. F 20, 1906. *Address,* 601 Michigan Ave., Urbana.

DAISY LUANA BLAISDELL

Instructor; A. B., Smith Coll., 1888; A. M., *do.,* 1894; b. Ap 12, 1866, Baltimore; d. Samuel (b. Je 22, 1833, Boston) and Harriott Perkins (Crane) Blaisdell (b. My 12, 1835, Lowell, Mass.). Prepared in Chicopee (Mass.) H. S. Charlotten-Schule and Victoria Lyceum, Berlin, 1892-93; Berlin Royal Univ., 1899-1900; Pvt. Study in Ger., summers of 1896-1908. Alpha Lit. Soc. Teacher, Pulaski Acad., Pulaski, N. Y., 1889-90; *do.,* H. S., Springfield, Mass., 1890-92; *do.,* Oberlin Acad., Oberlin, O., 1898-99; Instr., Ger., Univ. of Ill., 1900-18; *do.,* Romance Lang., 1918—. Mem., Mod. Lang. Assn.; A. C. A. *Address,* 908 Nevada St., Urbana.

HERBERT W. BLANEY

Land. Arch.; B. S., Mass. Agr. Coll., 1911; M. L. A., Harvard, 1914; b. D 14, 1889, Swampscott, Mass. Prepared in Swampscott H. S. Alpha Sigma Phi. Instr., Land. Arch., Univ. of Ill., 1914-15; Land. Arch., Bloomington, Ill.; *do.,* Boston. Mem. firm, Blaney & Blaney, Land. Archts., Boston. Auth.: The Modern Park Cemetery, *American City,* Ap 1917. Mem., Am. Soc. of Land. Arch.; Boston Soc. of Land. Arch. Married Charlotte Greene, Ag 14, 1915, Lowell, Mass. Child, Charlotte Hannah, b. D 13, 1916. *Address,* Swampscott, Mass.; *bus. add.,* Battle Bldg., Harvard Square, Cambridge, Mass.

ALBERT VICTOR BLEININGER

Ceramist; B. S., O. St. Univ., 1901; b. Jl 9, 1873, Polling, Ger.; s. Francis and Lina (Pfeifer) Bleininger. Prepared in Munich, Ger.; Acacia; Alpha Chi Sigma; Sigma Xi; Scholarship in Ceramics, O. St. Univ., 1898; Grad. Stud., Phys., *do.,* 1903-04. Ceram., Min. and Mfg. Co., Shawnee, O., 1896-98; Asst., O. Geol. Sur., 1901-05; Asst. and Assoc. Prof., Ceram., O. St. Univ., 1904-07; V. P., Richardson-Lovejoy Engng. Co., Columbus, O., 1903-07; Chief, Ceram. Sec., U. S. Geol. Sur., 1908-10; Chief, Struct. materials Div., Bur. of Standards, 1910; Asst. Prof., Ceram., Univ. of Ill. 1907-08; Dir., Dept. and Prof., Ceram., *do.,* 1910-12; Pittsburgh Bur., Standards 1912. Auth.: The Manufacture of Hydraulic Cements, O. Geol. Sur., Bul. No. 4, Columbus, O., 1904; The effect of Preliminary Heating Treatment upon the Drying of Clays, Bur. of Standards, Washington. D. C.; (with R. T. Stull) A Study of the Vitrification Range and Di-Electric Behavior of Some Porcelains, Bul. No. 28, Univ. of Ill., Ser. 1910; The Influence of Fluxes and non-Fluxes, Bul. No. 39, Univ. of Ill., 1908; numerous mag. articles. Ed., Collected Writings of Prof. H. S. Seger, Chem, Pub. Co., Easton, Pa.; *Trans. Am. Ceram. Soc.,* 1905-07; Asst. Ed., *Chem. Abstracts.* Mem., Fellow, A. A. A. S.; A. C. S.; Pres., Am. Ceram. Soc.; Chm., Com., Soc. for testing Materials; Com. on Soc. for Silicate, Chem. Internat. Congregation of Applied Chem.; Com., Silicate Chem., Nat. Research Council; Bd. of Publications, A. C. S.; Deputy Dist. Chief, U. S. Fuel Adm. Married Hulda Gertrude Thomson Je 7, 1907, Columbus, O. Children: Edward Orton, b. My 18, 1908; Alice Vivian, b. S 7, 1910. *Address,* 1720 Baltimore St., Beechview, Pittsburgh; *bus. add.,* Bur. of Standards, *do.*

*WILLARD FLAGG BLISS

A. B., Harvard, 1855; b. N 7, 1829, Essex, Vt.; s. Oramel (b. Mr 3, 1804, Essex, Vt.) and Eliza Watt (Flagg) Bliss (b. Ag 11, 1802, Richmond, *do.*). Prepared in Edward Wyman's Sch., St. Louis; Phillips Exeter Acad., Exeter, N. H. Zeta Psi; In Soph. yr. the "Detur;" In Jr. coll. yr., second Bowdoin Prize Dissertation. Teacher, pvt. family, Meadville, Pa., 1855; Asst. Prof., Latin, Wash. Univ., 1856-60; study and travel, 1858-59; farming, 1860-68; Prof., Agr., Univ. of Ill., 1868-70; Recording Sec., Bd. Trustees, *do.,* 1869-70; Clerk, Executive Bd., *do.,* 1869-70; Farmer, Ill., 1870-1906; *do.,* Va., 1906-12. Mem., Inst. of 1770, Nat. Hist. Soc. Married Elizabeth B. Tyler, Ag 14, 1860 (died Ja 1, 1906). Child, George W., b. Je 12, 1862. Died O 8, 1915, Leesburg, Va.

DAVID SIMON BLONDHEIM

Professor; A. B., Johns Hopkins, 1906; Ph. D., *do.,* 1910; b. Ag 25, 1884, Baltimore; s. Solomon (b. Je 30, 1848, *do.*) and Pauline (Halle) Blondheim (b. F 19, 1852, *do.*). Prepared in Baltimore City Coll. Phi Beta Kappa. Univ. Scholarship, 1908-09; Fellowship, 1909-10; Instr., Rom. Lang., Univ. of Ill., 1910-12; Assoc., *do.,* 1912-13; Johnston Scholar, Johns Hopkins, 1913-14; Asst. Prof., Univ. of Ill., 1913-17; Assoc. Prof., French, Johns Hopkins, 1917—. Auth.: Etymological Notes, Studies in Honor of A. Marshall Elliot, 1911; also various mag. articles. Mem., Mod. Lang. Assn. of Am.; Societe Amicale Gaston. Paris; Société des anciens tetes français. Married Rose Jaine, Je 10, 1917. Child, Solomon, b. Mr 25, 1918. *Address,* 2425 Lakeview Ave., Baltimore.

LEONARD BLOOMFIELD

Professor; A. B., Harvard, 1906; Ph. D., Univ. of Chicago, 1909; b. Ap 1, 1887, Chicago; s. Sigmund (b. Ja 1, 1853, Cracow, Austria) and Carola (Buber) Bloomfield (b. Ag 25, 1869, Lemberg, *do.*). Prepared in Robert A. Waller H. S., Chicago; attended Harvard, 1903-06; Univ. of Wis., 1906-08; Univ. of Chicago, 1908-09; Univs. of Leipsic and Goettingen, 1913-14. Phi Beta Kappa; John Harvard Scholarship, 1904-05; Detur, 1904; Harvard Scholarship, 1905-06. Asst., Ger., Univ. of Wis., 1906-08; *do.,* Univ. of Chicago, 1908-09; Instr., Ger., Univ. of Cincinnati, 1909-10; *do.,* Univ. of Ill., 1910-13; Asst. Prof., Comparative Philol. and Ger., *do.,* 1913—. Auth.: A Semasiologic Differentiation in Germanic Secondary Ablaut, *Mod. Philol.,* Vol. 7, 1909-10; The Indi-European Palatals in Sanskrit, *Am. Jour. of Philol.,* 1911; Etymologisches, *Beirtrage zur Geschichte der deutschen Sprache und Literatur,* Vol. 37, 1911; Introduction to the Study of Lang., Henry Holt & Co., 1914; Tagalog Texts with Grammatical Analysis, Univ. of Ill., Studies in Lang. and Lit., 1917; Articles in scientific and other journs. Mem., Mod. Lang. Assn. of Am.; Am. Philol. Assn.; Am. Oriental Soc.; Soc. for the Advancement of Scand. Studies; Internat. Phonetic Assn., Indogermanische Gesellschaft. Married Alice Sayers, 1909, St. Louis. *Address,* 804 W. Oregon St., Urbana.

BOYD HENRY BODE

Professor; A. B., Penn Coll., Oskaloosa, Ia., 1896; A. B., Univ. of Mich., 1897; Ph. D., Cornell 1900; b. O 4, 1873, Ridott, Ill.; s. Henry (b F 14, 1845, Emden, Ger.) and Gertrude (Wienenga) Bode (b. O 19, 1849, *do.*). Prepared in N. W. Acad., Orange City, Ia.; Acad. of Yankton Coll. Yankton, S. Dak.; Sage Scholarship, Cornell, 1897; Sage Fellowship, *do.*, 1899-1900. Asst., Philos. Univ. of Wis., 1900-02; Instr., *do.*, 1902-06; Asst. Prof., *do.*, 1906-09; Prof., Philos., Univ. of Ill., 1909—. Auth.: An Outline of Logic, Henry Holt & Co., 1910; (joint auth.) Creative Intelligence Henry Holt & Co., 1917; The Paradoxes of Pragmatism, *Monist*, Vol. 23, 1913; Some Recent Definitions of Consciousness. *Psych. Rev.*, Vol. 15, 1908; Psychology as a Science of Behavior, *do.*, Vol. 21, 1914; The Concept of Pure Experience, *Philos. Rev.*, Vol. 14, 1905; Objective Idealism and its Critics, *do.*, Vol. 19, 1910; Realistic Conceptions of Consciousness, *do.*, Vol. 20, 1911; The Psychological Doctrine of Focus and Margin, *do.*, Vol. 23, 1914; various other articles in *Jour. of Philos., Psych., and Sc. Methods.* Mem., Am. Philos. Assn.; Western Philos. Assn.; Congr. Church. Married Bernice Ballard Ag 20, 1903, Warren, Ill. Children: Hendrik Wade, b. D 24, 1905; Eleanor, b. Ag 24, 1909. *Address*, 910 W. California St., Urbana.

ERNEST LUDLOW BOGART

Professor; A. B., Princeton, 1890; A. M., *do.*, 1896; Ph. D., Univ. of Halle, 1897; b. Mr 16, 1870, Yonkers, N. Y.; s. Richard Walker (b. Ag 25, 1833, New York City) and Mary (DeAngelis) Bogart (b. Jl 10, 1838, New York City.). Prepared in pvt. sch., Yonkers, N. Y.; attended Univ. of Berlin, 1894-95; Columbia, 1897-98. Honors in Eng.; Soc. Sc. Fellow 1895-96; Cliosophic Lit. Soc. Asst. Prof., Econ. and Social Sc., Ind. Univ., 1898-1900; Prof., Econ. and Sociol., Oberlin Coll., 1900-05. Asst. Prof., Hist. Politics and Econ., Princeton, 1905-09; Assoc. Prof., Econ., Univ. of Ill., 1909-12; Prof., *do.*, 1912—; (on leave, 1918-19) Econ. Asst. on the Central Powers, Foreign Trade Adviser's Office, Washington, 1918-19. Auth.: Die Finanzverhaltnisse der Einzelstaaten der Nordamerikanischen Union, Jena, 1897; Housing of the Working People in Yonkers, *Econ. Studies of Am. Econ. Assn.*, Vol. 3, No. 5 Macmillan Co., 1898; Trial Bibliog. and Outline of Lect. on the Financial Hist. of the U. S., News Printing Co., Oberlin, O., 1901; Econ. Hist. of the U. S., Longmans, Green & Co., 1907. 4th Ed., 1917; Business Economy, La-Salle Exten. Univ., 1910, revised ed., 1915; Joint Auth.: Exercise Book in Economic History of the U. S., Longmans, 1914; Centennial Hist. of Illinois. Springfield, 1918; various mag. articles. Joint Ed. Readings in the Econ. Hist. of the U. S., Longmans, 1916. Mem., Am. Econ. Assn., V. P., 1918; Nat. Tax Assn.; Congr. Church. Married Stella Marshall, S 15, 1900. Children: Eleanor, b. S 10, 1905; Philip Schuyler, b. F 25, 1914. *Address*, 806 W. Oregon St., Urbana.

S. JAMES BOLE

(See No. G67.)

BERTHA JULIA BOND (PUTNEY)

(See No. 2029.)

FREDERICK GORDON BONSER

(See No. 1463.)

GEORGE PAUL BOOMSLITER

(See No. G69.)

HARRY TYLER BOOTH

(See No. G70.)

RAYMOND FRANKLIN BORDEN

(See No. G71.)

ROBERT LACEY BORGER

Associate; A. B., Univ. of Chicago 1893; A. M., *do.*, 1905; Ph. D., *do.*, 1907; b. Ag 19, 1873, Amherst, Va.; s. G. H., and Olivia (Taylor) Borger. Prepared in Lake City H. S., Fla. Scholarship Univ. of Chicago. Prof., Math., Univ. of Fla.; Instr., Math. Univ. of Mo.; Instr., Math., Univ. of Ill., 1907-09; Assoc., Math., *do.*, 1909-18; *do.*, Ohio Univ., 1918—. *Address*, Ohio Univ., Athens, O.

BENJAMIN LESTER BOWLING

Engineer; b. F 10, 1877, Stanford, Ill.; s. Benjamin Franklin (b. S 1, 1846, Vermilion Co., Ill.) and Sarah Susanne (Wirrick) Bowling (b. D 12, 1852 Morgon Co., O.). Prepared in Stanford H. S.; Attended Univ. of Ill. Teacher, Pub. Schs., McLean Co., Ill., 1895-96; Tazewell Co., Ill., 1896-1903; Asst., C. E., Univ. of Ill., 1905-18; In charge concrete materials testing, Research Lab., Lewis Inst., Chicago, 1918—. Auth.: Reports of Tests on Monolithic Brick Pavement *Engng. News Record*, 1916-17; (with H. F. Gonnerman) Edited and revised course in Tests of Cement, Internat. Correspondence Schs., Internat. Textbook Co., 1918. Mem., Church of Christ; Va. Hist. Soc.; Assn. for Preservation of Va. Antiquities. Married Margaret Emma Jones, S 2, 1900, Stanford, Ill. Child Neva Beatrice, b. Ja 15, 1906. *Address*, Research Lab., Lewis Inst., Chicago.

CLARENCE VALENTINE BOYER

Associate; B. S., Princeton, 1902; A. M., *do.*, 1909; Ph. D., *do.*, 1911; b. Je 25, 1880, Jamestown, N. Y.; s. Samuel P. (b. Jl 1828, Port Carbon, Pa.) and Amelia (Fuller) Boyer (b. Woodstock, Vt.). Prepared in Titusville (Pa.) H. S.; Lawrence Prep. Sch., N. J. Elm Club; Atwater prize in Pol. Sc. (Sr.); Charles Scribner Grad. Fellowship in Eng. Lit., 1909-11. Studied law in Pittsburgh; admitted to bar 1904; to O. St. bar, 1905; Lawyer 1905-8; Instr., Eng., Univ. of Ill., 1911-14; Assoc., *do.*, 1914—. Auth.: The Villian as Hero in Elizabethan Tragedy, Geo. Routledge Sons, 1914; H. E. Fansler's The Evolution of Technic in Elizabethan Tragedy, *Jour. of Eng. and Ger. Philol.*, Vol. 15, Ap 1916; The Villian as Hero, *do.* O. 1916. Married Ethel Marian Parkhurst, Jl, 1912, York, Pa. *Address*, 908 W. Nevada St., Urbana.

*EMANUEL ROTH BOYER

M. S., Harvard, 1890; b. Ap 15, 1851, Pa.; s. Jonas (b. York, Pa.) and Susan (Roth) Boyer (b. *do.*). Prepared in Ill. St. Norm. Sch., Normal, Ill. Prin. Pub. Schs., Astoria and Lewistown, Ill., and Co. Supt., Schs., Fulton Co., Ill., 1884-87; Asst., Math. Univ. of Ill., 1887-8; studied at Harvard. 1888-90; teacher, Biol., Englewood H. S. and Lake H. S., Chicago, 1890-7; Prin., Hyde Park Branch H. S., 1898; Asst. Supt. City Schs., Chicago 1899; Dir., Chicago Inst. Auth.: Research in Biology while at Harvard, in Pamphlet; Boyer's Elementary Biology, a series of sc. note books and drawing tablets; at time of death had almost completed manuscript of a second text-book in Biol. Married Emily A. Sherman, Je 29, 1882, Normal, Ill. Six children. Died F 24, 1900, Chicago.

WALTER HOWARD BOYER

(See No. 6103.)

CHARLES EARL BRADBURY

Associate; B. P., Syracuse Univ., 1911; b. My 21, 1888, North Bay, N. Y.; s. Chester W. (b. Ja 3, 1857, Ft. Plain, N. Y.) and Anna Julia (Read) Bradbury (b. F 13, 1859, Sandy Creek, N. Y.). Prepared in Phelps (N. Y.) and Syra-

cuse (N. Y.) H. Schs.; Attended Academic Julian and other art schs., Paris, France. Kappa Sigma; Pi Delta Epsilon; Double Seven; Hiram Lee Fellowship; Competitive Scholarship, Art Studs. League, N. Y. Scenic Artist. Kalem Motion Picture Co., 1912-13; Instr., Art and Design, Univ. of Ill., 1913-16; Assoc., *do.*, 1916—. Mem., First Church of Christ, Scientist. Married Vada Leola Crofoot, S 18, 1912, Syracuse, N. Y. Children: Harriet Vivian, b. Jl 9, 1913; Charles Earl, Jr., b. Ap 27, 1917. *Address*, 610 S. Prairie St., Champaign.

BERNICE MARGARET BRADFORD

(See No. G75.)

MANSON JAMES BRADLEY

Assistant; A. B., McMaster Univ., Toronto, Can., 1915; A. M., *do.*, 1915; b. My 10, 1887, Leskard, Can.; s. James (b. N 7, 1858, *do.*) and Annie (Dring) Bradley (b. Ap 7, 1861, Ontario, Can.). Prepared in Bowmanville (Can.) H. S. Phi Lambda Upsilon. Chem., Canadian Explosives Limited. Montreal, Can., 1915-16; *do.*, The Imperial Munitions Bd., Ottawa, Can., 1916-17; Grad. Asst., Chem., Univ. of Ill., 1917-18; Asst., *do.*, 1918—. Mem., A. C. S.; Chem. Club. Married Alma Charlotte Lumsden, Ja 1, 1917, Montreal, Can. *Address*, 212 Gilmour Ave., Toronto, Can.; *bus. add.*, Chem. Dept., Urbana.

EARL LOCKBRIDGE BRADSHER

Instructor; A. B., Univ. of Mo., 1903; A. M., Columbia, 1904; Ph. D., *do.*, 1911; s. Augustine (b. 1828, Caswell Co., N. C.) and Mattie Martha (Davis) Bradsher (b. 1839, Silver Creek, Mo.). Prepared in First Mo. Norm. Sch., Kirksville Mo.; attended William Jewell Coll., Lilberty, Mo., 1899-1900; Oxford Univ., 1907; Univ. of Berlin, 1907-08; McAnally Medal in Eng., 1903. Asst., Eng., Univ. of Mo., 1902-03; Instr., *do.*, 1906-07; Instr., Eng., Univ. of Ill., 1908-11; *do.*, Dartmouth Coll., 1911; *do.*, Univ. of Tex. Auth.: Mathew Carey, Editor, Author, and Publisher; A Study in Am. Literary Development, Columbia Univ. Press, 1912. *Address*, Hanover, N. H.†

SILAS ALONZO BRALEY

(See No. G78.)

ROYDEN EARL BRAND

(See No. 3653.)

LOUIS BRANDT

Land Arch.; B. S., Mass. Agr. Coll., 1910; b. N 5, 1887, East Boston; s. Christian (b. Ja 1, 1848, Drammen, Norway) and Marie Ingebor (Nelson) Brandt (b. N 4, 1848, Mjonedalen, *do.*). Prepared in Everett (Mass.) H. S. Diploma, Civic Design, Univ. of Liverpool, 1913. Kappa Sigma; Alpha Gamma Rho; Capt., Coll. Hockey, two yrs.; Winner Burnham Prize Speaking Contest. Land. Arch. with C. N. Ruedlinger, Minneapolis, 1910; Instr., Land Gard., Univ. of Ill., 1910-12; Stud., Liverpool, Eng., 1912-13; Designer for Warren H. Manning, Land. Arch., Boston, 1913-14; with A. D. Taylor, Land. Arch., Cleveland, 1914-15; Land. Arch., 1915—. Auth.: Landscape Development of City Property, *O. Arch.*, Je 1916. Married Elsie Marsh, F 26, 1915. Child, Elizabeth Ellen, b. Ag 21, 1917. *Address*, 3014 Essex Road, Cleveland Heights, O.; *bus. add.*, 1900 Euclid Ave., Cleveland.

EDITH E. BRATTON

Instructor; studied violin with Prof. Hermann Eckhardt, Columbus, O.; Berhard Listemann, Chicago Musical Coll.; Hans Stitt, Leipsic Conservatory, Ger., for two yrs. Teacher, Univ. of S. Dak., two yrs.; Wesleyan Sch. of Music, Delaware, O.; Instr., Violin, Univ. of Ill., 1910-12; Head of Violin Dept. and Dir. of Orchestra, Okla. A. and M. Coll., Stillwater, Okla. *Address*, Music Dept., A. and M. College, Stillwater, Okla.

LESTER PAIGE BRECKENRIDGE

(See No. H2.)

LOUIS IGNATIUS BREDVOLD

Assistant; A. B., Univ. of Minn., 1909; A. M., *do.*, 1910; b. Jl 20, 1888, Springfield, Minn. Prepared in Luther Coll. Acad., Decorah, Ia. Prin., H. S., Bristol, S. Dak., 1910-11; Instr., Eng. and Hist., H. S., New Ulm, Minn.; Head Dept., Eng., H. S., Fargo N. Dak., 1912-13; Fellow, Eng., Univ. of Chicago, 1913-14; Instr., Eng., Ia. St. Coll., 1914-16; Asst. Eng., Univ. of Ill., 1916-17. Lt., Inf., 5th Co., U. S. R., Camp Grant, Rockford, Ill.; A. E. F., France, 1918; Army of Occ. in Germany, 1919—. *Address*, Springfield, Minn.

THOMAS BREGGER

(See No. 4090.)

HULDA CHARLOTTE BREITSTADT

(See No. 7405.)

BENJAMIN WITMER BRENEMAN

Singer and Music Teacher; b. My 30, 1873, Lancaster, Pa.; s. Isaac Peters (b. F 8, 1839, *do.*) and Fanny Newcomer (Witmer) Breneman (b. D 8, 1845, *do.*). Prepared in Franklin and Marshall Acad., Lancaster, Pa.; Studied under pvt. teachers in New York City, Dresden, and Paris. Singer and teacher, New York City, 1895-1900; Instr., vocal music, Univ. of Ill., 1901-3; Asst. Prof., *do.*, 1903-5; Teacher, Voice, Musical Conservatory, Utica, N. Y. Married Harriette May Emory, S 3, 1895, Chicago. *Address*, 1222 Kemble St., Utica, N. Y.†

MAY EMORY (BRENEMAN)

Born My 5, Portage, Wis.; d. Col. Harvey Webster (b. N 9, 1827, Lisbon, N. H.) and Mary J. (Dow) Emory (b. My 21, 1833, Colebrook, N. H.). Prepared in E. Greenwich, Inst., 1887-88; New Eng. Conservatory of Music, 1885-90. Studied under pvt. teachers in New York City, Berlin, Dresden, and Paris. Dir., Music., St. Norm. Sch., Millersville, Pa., 1890-95; Singer and teacher New York City, 1895-1900; Instr., Vocal Music, Univ. of Ill., 1901-9. Married Benjamin Witmer Breneman, S 3, 1895, Chicago. *Address*, 1222 Kemble St., Utica, N. Y.†

WILLIAM CHARLES BRENKE

(See No. 936.)

JAMES D. BREW

Associate; B. S., Cornell Agr. Coll., 1912; b. O 22, 1881, Bergen, N. Y.; s. Duncan (b. 1858, Kilbourn, Wis.) and Katherine (Sutherland) Brew (b. 1860, Cornwall, Can.). Prepared in Bergen (N. Y.) H. S.; St. Norm. Sch., Brockport, N. Y.; Grad. Stud., Univ. of Ill., 1917-18. Asst. Bacteriol., St. Agr. Exp. Sta., Geneva, N. Y., 1912-17; Assoc., Dairy Bacteriol., Univ. of Ill., 1917—. 3rd Regt., Nat. Guard, N. Y., 1916-17. Auth.: A Comparison of the Microscopical Method and Plate Method of Counting Bacteria in Milk, Bul. 373, N. Y. Agr. Exp. Sta., 1914; Milk Quality as Determined by Present Dairy Score Cards, Bul. 398, *do.*, 1915; The Number of Bacteria in Milk, Bul. 439, *do.*, 1917. Mem., Am. Soc. of Bacteriol. Married Lucy Wilhelmina Bergan, S 29, 1914, Holley, N. Y. Children; James D., Jr., b. Jl 8, 1916; Helen Louise, b. O 12, 1917. *Address*, 511 W. Illinois St., Urbana.

M. H. BRIGHAM

Student; Instr., U. S. S. M. A., Univ. of Ill., 1918; Stud., Philadelphia. *Address*, 6236 Carpenter Bldg., Philadelphia.

CHARLES FRANCIS BRISCOE

(See No. G82.)

WILLIAM EVERETT BRITTON

(See No. G83.)

WILLIAM SANFORD BROCK

(See No. 6760.)

MYRN BROCKETT

Supt., Nursery; B. L., Univ. of Mich., 1892; b. Charlotte, Mich.; d. Lucuis Benjamin (b. 1840, Salisbury, N. Y.) and Augusta (Munson) Brockett (b. 1840, *do.*). Prepared in Charlotte (Mich.) H. S. Studied Dom. Sc., Pratt Inst., Brooklyn, N. Y., 1903. Teacher, Math., H. S., Cassopolis, Mich., 1892-5; *do.*, Muskegon, Mich. 1895-9; *do.*, Elgin, Ill., 1899-01; Northfield Sem., 1903-5; Instr., H. Sc., Univ. of Ill., 1905-6; Supt., Mary Crane Nursery, Chicago, 1908—. *Address*, 818 Gilpin Place, Chicago.

WASHINGTON IRVING BROCKSON

Agriculturist; B. S., Del. St. Coll., 1915; M. S., Ia. St. Coll., 1915; b. F 22, 1894, Middletown, Del.; s. Samuel James (b. Jl 15, 1863, Clayton, Del.) and Amanda Florence (Lattomus) Brockson (b. Ag 8, 1873, *do.*). Prepared in Middletown (Del.) H. S. Sigma Nu; Gamma Alpha; Phi Kappa Phi; Alpha Zeta. Research Fellow, Ia. St. Coll., 1915-16; Asst., Crop Production, Univ. of Ill., 1916-18. 2nd Lt., Inf., N. A., 1918—. Auth.: Solving the Hard Seed Problem, *Ill. Agr.* *Address*, Middletown, Del.

LUTHER DAVID BRODE

Teacher; b. Jl 8, 1873, Buda, Ill.; s. Andrew J. (b. 1833, Pa.) and Sarah (Stidham) Brode (b. 1837, Del.). Prepared in Buda H. S. Asst. Instr., M. E., Univ. of Ill., 1895-6; Dir., Man. Tr. and Geom., H. S., Janesville, Wis., 1896-7; *do.*, Univ. Sch. for Boys and Harvard Sch., Chicago, 1898; with A. W. Brode, wholesale elec. supplies, Los Angeles, 1898-1910; Dir., Man. Tr., H. S., Monrovia, Calif., 1911-12; Head of Technical Dept., H. S., San Diego, Calif., 1912-18; *do.*, H. S., Santa Barbara, Calif., 1918—. Enlisted in Nat. Guard of Calif., 1900; Corp., 1901, served three yrs. Mem., Congr. Church; K. of P., Past Chancelor, 1915; Finance Com., Grand Lodge of Calif. Married Jessie Echlin, My 14, 1902, Janesville, Wis. Children: Wendell Echlin, b. S 13, 1903; Marcia, b. S 5, 1906; Katherine, b. N 12, 1909. *Address*, Santa Barbara, Calif.

HENRY JOHN BRODERSON

Chemist; A. B., Univ. of Neb., 1909; A. M., Univ. of Kan., 1911; Ph. D., Cornell, 1913; b. O 7, 1883, Minneapolis. Prepared in Peru (Neb.) St. Norm. Sch. Asst., Cornell, 1911-13; Instr., Chem., Univ. of Ill., 1913-17. Mem. Baptist Church. *Address*, Shickley, Neb.†

FANNIE M. BROOKS

(See No. 6763).

IRA SANDFORD BROOKS

(See No. 3294.)

JOHN PASCAL BROOKS

Coll. Pres.; B. S., Dartmouth, 1885; M. S., *do.*, 1894; Sc. D., *do.*, 1915; b. S 24, 1861, Kittery, Me.; s. James William (b. Ap 7, 1830, Eliot, Me.) and Anna Augusta (Wilson) Brooks (b. S 10, 1826). Prepared in Phillips Exeter Acad., 1878-81. Beta Theta Pi; Tau Beta Pi; Sigma Xi; Triangle. Civ. Engr., 1885-90; Instr., Civ. Engng., Lehigh Univ., 1890-97; Dean of Civ. Engng., Ky. St. Univ., 1897-1906; Assoc. Prof., *do.*, Univ. of Ill., 1906-11; Acting Head, Dept., Civ. Engng., *do.*, 1908-09; Pres., Clarkson Coll. of Tech., Potsdam, N. Y., 1911—. Auth.: (with Mansfield Merriman) Handbook for Survs., John Wiley, 1895; Handbook of Street Railway Location, *do.*, 1897; Brick and Stone Masonry, Radford Arch. Cyclopedia, 1909; Reinforced Concrete, McGraw-Hill Book Co., 1911. Assoc. Mem., A. S. C. E.; Mem., Soc. Promotion Engng. Educ.; Unitarian Church. Married Maude Pepperrell Perkins, Je 25, 1888, Red Bank, N. J. (died Ag 26, 1892; Belle Clark Pearson, Je 4, 1903, Lexington, Ky. Children: Raymond Wentworth ('11), b. Ag 30, 1889; Elizabeth Maud ('15), b. My 1, 1891. *Address*, Potsdam, N. Y.

MORGAN BROOKS

Professor; Ph. B., Brown Univ., 1881; M. E., Stevens Inst. of Tech., 1883; b. Mr 12, 1861, Boston; s. Francis Augustus (b. My 23, 1824, Petersham, Mass.) and Frances (Butler) Brooks (b. O 12, 1822, Groton, Mass.). Prepared in Roxbury Latin Sch., Boston. Delta Kappa Epsilon; Sigma Xi; Tau Beta Pi. Entrance prize in math., Brown Univ. With Am. Bell Tel. Co., and Elec. Accumulator Co., Boston, 1884-7; St. Paul Gas Light Co., Sec. and Treas., 1887-90; Elec. Engng. Co., St. Paul and Minneapolis, Pres., 1890-7; Prof., Elec. Engng., Univ. of Neb., 1898-1901; *do.*, Univ. of Ill., 1901—. Patented three telephone inventions on circuits and switchboards; invented one of the earliest automatic telephone systems, installed and successfully operated in Northfield, Minn., 1896, until outgrown; discovered self-synchronising by coreless reactance, with the assistance of M. K. Akers ('07). Auth.: Electrical Progress in the U. S. in 1902, *West. Electn.*, Ja 1903; *do.*, in 1903; *do.*, Ja 1904; Interaction of Synchronous Machines, *Trans. of the A. I.* E. E., 1907; Alternators in Parallel, *West. Soc. of Engrs.*, Chicago, 1908; Self-Synchronising of Alterations, Chicago, 1908; Nat. Elec. Light Assn.; Inductance of Coils, *Univ. of Ill. Bul.* No. 10, Vol. ix, 1912; also several earlier articles; discovered superspeed of air as driven by propellers much faster than the current airscrew theory allows, 1918, presented before A. S. M. E., 1918. Mem., A. S. M. E.; A. I. E. E.; V. P., 1910-12; West. Soc. of Engrs.; Soc. for the Prom. of Engng. Educ.; Illuminating Engng. Soc. Married Frona Marie Brooks, Ap 24, 1888, Boston. Children: Henry Morgan, b. S 2, 1889; Charles Franklin, b. My 2, 1891; Frances, b. N 7, 1893; Frederick Augustus ('17), b. My 1, 1895; Roger, b. D 22, 1896; Edith, b. Ja 11, 1899; Frona Marguerite, b. Ja 18, 1901; Dorothy Prescott, b. D 11, 1905. *Address*, 1005 W. California Ave., Urbana.

NEIL CONWELL BROOKS

Prof. and Curator of Museum; A. B., Univ. of Kan., 1890; M. A., Harvard, 1896; Ph. D., *do.*, 1898; b. Mr 11, 1869, Kansas City, Mo.; s. Charles Newell (b. Mr 20, 1834, Williamsfield, O.) and Anna (Updegraf) Brooks (b. Ap 3, 1844, Connersville, Ind.). Prepared in H. S. Kansas City, Mo. Phi Delta Theta. Prin., H. S., Paola, Kan., 1893-5; Instr., Ger., Harvard, 1897-8; *do.*, Univ. of Ill., 1898-1902; Asst. Prof., Ger., *do.*, 1902—. Curator of Museum of European Culture, *do.*, 1911—; (on leave of absence), War Risk Ins., Washington, D. C. Ed.: Lassar-Cohn's Die Chemie im taeglichen Leben (abridged and edited as a text for Scientific Ger.) D. C. Heath & Co., 1904; Hauff's Das Kalte Herz, edited with Intro., Notes, Vocab., and Exercises, Holt, 1912; Auth.: Some New Texts of Liturgical Easter Plays, *Jour. of Eng. and Ger. Philol.*, Vol. 8, 1909; German Hymns in the Church Service Before the Reformation, *Mod. Lang. Notes*, Vol. 25, 1910; The Passion Play of Oberammergau, *Independent*, Vol. 69, 1910; Liturgical Easter Plays from Rheinau Manuscripts, *Jour. of Eng. and Ger. Philol.*, Vol. 10, 1911; additional articles for various philol. jours. Mem., Mod. Lang. Assn. of Am. *Address*, 705 W. Green St., Urbana.

STRATTON D. BROOKS

Univ. Pres.; B. Pd., St. Norm. Coll., Ypsilanti, Mich., 1892; M. Pd., *do.*, 1899; A. B., Univ. of Mich., 1896; A. M., Harvard, 1904; LL. D., Colby, 1912; b. S 10, 1869, Everett, Mo.; s. Charles M. (b. 1840, Seneca Co., O.) and Marian (McClure) Brooks (b. 1843, Putnam Co., O.). Prepared in Mt. Pleasant (Mich.) H. S. Phi Beta Kappa. Ed., *Normal News;* Prin., Millbrook, Mich., 1887-8; *do.*, H. S., Danville, Ill., 1890-2; V. P., Central Mich. Norm. Sch., Mt. Pleasant Mich., 1892-3; Prin., H. S., Adrian, Mich., 1896-8; Prin., LaSalle-Peru Tp. H. S., 1898-9; Asst. Prof., Educ. and H. S. Visitor, Univ. of Ill., 1899 1902; Supvr., Pub. Schs., Boston, 1902-6; Supt., Schs., Cleveland, 1906; *do.*, Boston, 1906-12; Pres., Univ. of Okla., 1912—; Federal Food Administrator for Okla., 1917-18. Auth.: (with Marietta Hubbard) Composition Rhetoric, Am. Book Co., English Composition, Book I, 1911, *do.*, Book 2, 1912, Am. Book Co., New York; also various mag. articles on current educational topics. Mem., N. E. A.; Nat. Soc. for Sc. Study of Educ.; Schoolmasters' Clubs of Mass., Ohio, Ill., and Mich.; St. Teachers' Assn. of Mich., Ill., Mass., and Okla.; New Eng. Supts. Assn.; Mass. Supts. Assn.; Whittemore Club; Friday Evening Club; Puddingstone Club; Twentieth Century Club; Bd. of Trustees, Mass. Coll.; Bd. of Trustees, Boston Arts Museum; Bd. of Visitors, Boston Univ.; Visitors Com. on Grad. Sch., Harvard. Married Marcia A. Stuart, S 3, 1890, Port Hope, Mich. Children: Helen, b. My 31, 1891; Marian, b. Jl 23, 1893; Dorothy, b. Mr 23, 1900; Elizabeth, b. S 29, 1910. *Address,* Norman, Okla.

VERNA BROOKS

(See No. 3658.)

ELMER JAY BROWN

(See No. G84.)

FAY CLUFF BROWN

(See No. G85.)

H. A. BROWN

Instr., U. S. S. M. A., Univ. of Ill., 1918; Prof., Physics, Ottawa Univ., Ottawa, Kan. *Address,* c/o Ottawa Univ., Ottawa, Kan.

HOWARD DEXTER BROWN

(See No. 6115.)

INA MAY BROWN (PICKETT)

Born O 10, 1890, Indianapolis; d. Leonard Henry (b. F 19, 1856, *do.*) and Lydia Marie (Rettig) Brown (b. Ap 25, 1862, Auburn, O.). Prepared in Shortridge H. S., Indianapolis; Lib. Sch., *do.* Catalog Asst., Univ. of Ill., 1910-11; Loan Desk Asst., *do.*, 1911-14. Married Donald Pickett. *Address,* Greenfield, Ind.†

JOSEPH CLIFTON BROWN

Pres., Norm. Sch.; A. B., Hanover Coll., Hanover, Ind., 1901; A. M., Columbia, 1912; b. Ap 5, 1879, Piqua, O.; s. Joseph A. (b. S 10, 1849, Dayton, O.) and Effie (Hunter) Brown (b. D 24, 1848 Piqua, O.). Prepared in Piqua (O.) H. S. Beta Theta Pi; Phi Kappa Delta; Towse Club; Valedictorian; Varsity Basketball and Baseball, Univ. of Chicago. Teacher, H. S., Noblesville, Ind., 1901 04; Supt., Paoli, Ind., 1904-05; Teacher, Math. Dept., East. Ill. St. Norm. Sch., 1905-10; Teacher, Horace Mann Sch., New York City, 1910-15; Prin., Train. Sch. Coll. of Educ., Univ. of Ill., 1915-16; Pres., St. Norm. Sch., St. Cloud, Minn., 1916—. Auth.: How to Teach Arithmetic, Brown and Coffman, Row, Peterson & Co., 1914; Modern Business Arithmetic, Finney & Brown, Henry Holt & Co., 1915; Brief Course and Complete Course, *do.*, 1915; Junior High School Math., Ginn & Co., 3 books, 1917; Carricula in Math., *Gov. Bul.*, 1914; Numerous mag. articles in *Sch. and Soc.; Sch. Sc. and Math.; Jour. of Educ. Psych.*, and *Norm. Instr.* Married Celia Frances, Je 19, 1905, Piqua, O. Children: Helen Anne, b. O 30, 1907; Edgar William, b. Jl 22 1011. *Address,* 343 3rd Ave., S., St. Cloud, Minn.

WILLIAM HAND BROWNE, JR.

Professor; A. B., Johns Hopkins Univ., 1890; b. Jl 21, 1868, Baltimore; s. William Hand (b. 1828, *do.*) and Mary Catherine (Owings) Browne (b. 1833, *do.*). Prepared in Univ. Sch. for Boys, Baltimore. Delta Phi; Sigma Xi; Tau Beta Pi. Electn., Baltimore Traction Co., 1890 91; Elec. Engr., with W. A. Heywood Consulting Engr., 1893-96; Instr., Elec. Engng., Univ. of Neb., 1896-98; Asst. Prof., *do.*, Univ. of Ill., 1898-1902; Prof., Phys. and Elec. Engng., N. C. Coll. of Agr. and Mech. Arts, 1908—. Invented mechanical model for illustrating the drop of potential along an electrical conductor 1897. Ed., *Elec. Review,* 1902-08; *Transactions Illuminating Engng. Soc.*, 1907-08; Auth.: Power Factor Indicators, *Trans. Am. Inst. of Engrs.*, 1901; Yearly Reviews of Elec. Progress, N. Y. *Times,* 1902-07; Telharmonium, *Harper Weekly,* 1907; Drop of Potential Model for Alternating Current Circuits, *Pub. of Engng. Soc., Univ. of Ill.* Mem. A. I. E. E.; Am. Electro-Chem. Soc.; Soc. Promotion of Engng. Educ.; Illuminating Engng. Soc.; Johns Hopkins Univ. Alumni Assn.; Epis. Church. Married Linda M. Whitaker, 1898, Chicago. Children: Owens Hand, b. 1899; William Hand, b. 1901; Godfrey Hand, b. 1903; Cicely Cushman, b. 1906. *Address,* 1413 Hillsboro St., Raleigh, N. C.†

JAMES HENRY BROWNLEE

Professor; A. M., McKendree Coll., 1870; b. D 29, 1846, Livonia, Ind.; s. James (b. 1812, County Down, Ireland) and Lavina (McClung) Brownlee (b. 1817, Cynthiana, Ky.). Prepared by Pvt. tutor, Auburn, Kan. Supt., City Schs., Shiloh, Ill., 1870-72; Supt., Schs., Grayville, Ill., 1872 74; Teacher, Eng., Lit. and Elocution, So. Ill. St. Norm. Sch., 1874-85; Prof., Rhet. and Orat., Univ. of Ill., 1885-93; Mayor, Urbana, 1891-93. Teacher, Elocution and Orat., So. Ill. St. Norm. Sch., 1897-9; Teacher, Reading and Elocution; East. Ill. St. Norm. Sch., Charleston, 1899-1901; Prof., Orat. and Lit., Epworth Univ., Oklahoma City, Okla., 1904—. Pvt., Co. D, 17th Kan. Vol. Inf., five months, 1864; Drill Sergt., 10th Kan. Inf., 1865. Auth.: Martial Recitations for the Camp Fire, Saalfield Co., Akron, O., 1894; War Time Echoes, *do.*, 1898; series of articles on Elocution, *Ill. Sch. Jour.*, Vol. 2, 1883; The Relation of Education and Agriculture, *Farmers' Mag.*, Oklahoma City, 1905; The Army Overcoat. Mem., Ill. St. Teachers' Assn., Pres., 1885; Ill. Assn. of Elocutionists, Pres., 1893; Presby. Church. Married Sarah Carey, D 25, 1873, Grayville, Ill. Children: Elizabeth Emma, b. My 31, 1875; Mary Lavina, b. Ja 6, 1878. *Address,* 510 West 12th St., Oklahoma City., Okla.†

EARL VIVIAN BRUINGTON

(See No. 7417.)

FLORENCE LOUISE BRUNDAGE (MESSICK)

(See No. 3297.)

JAMES DOWDEN BRUNER

Professor; A. B., Franklin Coll., Ind., 1888; Ph. D., Johns Hopkins Univ., 1904; Litt. D., Georgetown Coll., Ky., 1917; b. My 19, 1864, Leitchfield, Ky.; s. Isaac Willis (b. Mr 31, 1836, *do.*) and Maggie Ellen (Rogers) Bruner (b. F 1848, *do.*). Prepared in Hodgenville, Ky.; attended Georgetown Coll., Ky., 1883-86. Phi

Delta Theta; Ciceronian Lit. Soc. Asst., Latin, Georgetown Coll., 1884-85; Instr., Mod. Lang., Franklin Coll., 1887-89; *do.*, Carey's Boys Sch., Baltimore, 1890-91; Asst. Prof., Rom. Lang., Univ. of Ill., 1893-94; Prof., *do.*, 1894-95; Asst. Prof., Rom. Lang., Univ. of Chicago, 1895-99; Assoc. Prof. and Head of Rom. Lang. Dept., Univ. of N. C., 1901-06; Prof., *do.*, 1906-09; Pres., Chowan Coll., N. C., 1909-14; Head. Dept. of Eng. and Teacher of French, East. Ky. Norm. Sch., 1917—. Auth.: The Phonology of the Pistoiese Dialect, Baltimore, 1904; Chateaubriand's Le Dernier Abencerage, Am. Book Co., 1903; Feuillet's Le Jeune Homme Pauvre, D. C. Heath & Co., 1904; The Characters in Victor Hugo's "Hernani" *Sewanee Univ.* Press, 1905; Victor Hugo's Hernani, Am. Book Co., 1906; Numerous Mag. articles. Ed., Corneille's "Le Cid", Am. Book Co., 1908. Mem., Mod. Lang. Assn. of Am.; Baptist Church. Married Elizabeth Cutting Cooley, D 1894, Blue Lick Springs, Ky. Children: James Willis b. O 1, 1895; Arthur Cutting, b. Mr 24, 1897; Lee Moulton, b. My 23, 1901. *Address,* Richmond, Ky.

ARTHUR MAXWELL BRUNSON

(See No. 5563.)

ELIZABETH PARNHAM BRUSH

(See No. G92.)

JOHN MYRON BRYAN

(See No. G93.)

SARAH ELIZABETH BRYAN

(See No. 3298.)

THOMAS JOSEPH BRYAN

Chemist; A. B., Colgate, 1893; A. M., *do.*; B. D., *do.*; Ph. D., Univ. of Freiburg, 1901; D. Sc. Honorary, Colgate, 1915; b. S 26, 1869, Warwickshire, Eng.; s. Joseph (b. Ag 28, 1839, *do.*) and Martha (Hatfield) Bryan (b. N 1, 1837, *do.*). Prepared in Colgate Acad., Hamilton, N. Y. Phi Beta Kappa; Phi Lambda Upsilon; Kingsford Prize Declamation Speaker; First Lawrence Chem. Prize. Asst., Chem., Colgate Univ., 1893-95, 1897-99; *do.*, Wesleyan Univ., Conn., 1901-02; Instr., Chem., Williams Coll., 1902-03; *do.*, Univ. of Ill., 1903-06; St. Analyst, Ill. Food Comn., 1906-13; Chief Chem., Calumet Baking Powder Co., 1913—; Invented delivery funnel for introducing liquids under diminished or increased pressure. Ueber die Einwiskung von-O-und-P-Tolylsenfol auf Phenole bei Gegen wart von Aluminumchlorid, Speyer and Kaerner, Freiburg, in Baden, 1901; Auth.: Article on invention, *Jour. A. C. S.*, Vol. 28, No. 1; Apparatus for introducing Liquids under pressure, *do.*, 1906. Mem., A. C. S. Chm., Agr. and Food Div., 1916-18. Married Wissie Etha Myers, Ja 31, 1906 Champaign. *Address,* 4100-4124 Filmore St., Chicago.

WALTHER BUCHEN

(See No. G95.)

SOLON JUSTUS BUCK

Professor; A. B., Univ. of Wis., 1904; A. M., *do.*, 1905; Ph. D., Harvard, 1911; b. Ag 16, 1884, Berlin, Wis.; s. Charles Alvin (b. F 6, 1851, Stow, Mass.) and Clara Justina (Luther) Buck (b. S 7, 1857, Harrisville Wis.). Prepared in Berlin (Wis.) H. S. Phi Beta Kappa; Phi Gamma Delta; Scholarship and Fellowship in Am. Hist., Univ. of Wis., 1904-05; Honorary Fellowship in Am. Hist., *do.*, 1905-06; Thayer Scholarship, Harvard, 1906-07; Francis Parkman Fellowship *do.*, 1907-08; Toppan Prize in Pol. Sc. for thesis "The Granger Movement", *do.*, 1911. Asst., Hist., Univ. of Wis., 1905-06; Instr., *do.*, Ind. Univ., 1908-09; Research Asst., *do.*, Univ. of Ill., 1910-11; Research Assoc., *do.*, 1911-14; Asst. Prof., Hist., Univ. of Minn., 1914-17; Assoc. Prof., *do.*, 1917—. Auth.: The Granger Movement; A Study of Agricultural Organization its Political, Economic and Social Manifestations, 1870-1880, *Harvard Univ. Press,* 1913; Travel and Description, 1765-1865; Together with a List of County Histories, Atlases, and Biographical Collections and a List of Territorial and State Laws, 1914; Illinois in 1818, *Ill. Centennial* Comn., 1917; 2nd ed. McClurg, 1918; Thirteen papers, articles and reports, mainly on topics of history of Mississippi valley region; Numerous collections and other editorial productions, reviews etc. Mem., Am. Hist. Assn.; Bd. of Eds.; Wis. Hist. Soc.; Ill. St. Hist. Soc. Am. Antiquarian Soc.; Minn. Hist. Soc., Supt., 1914. *Address,* 428 Walnut St., S. E. Minneapolis; *bus. add.*, Minnesota Historical Society St. Paul or Univ. of Minnesota, Minneapolis.

THOMAS BUCK

Professor; A. B., Univ. of Me., 1901; Ph. D., Univ. of Chicago, 1909; b. D 25, 1881, Orland, Me. Phi Kappa Sigma; Gamma Alpha; Sigma Xi. Instr., Math., Univ. of Me., 1902-06; *do.*, Univ. of Ill., 1909-11; *do.*, Univ. of Calif., 1911-18; Asst. Prof., *do.*, 1918—. *Address,* Faculty Club, Berkeley, Calif.

COATES PRESTON BULL

Professor; B. S., Univ. of Minn.; b. O 11, 1872, Edina Mills, Minn.; s. James Alvah (b. F 26, 1834, Rural Hill, N. Y.) and Amie Lea (Cooper) Bull (b. O 6, 1840, Lancaster Co., Pa.). Prepared in Sch. of Agr., Univ. of Minn. Alpha Zeta; Sigma Xi. Stud. Asst., Agr., Univ. of Minn., 1897-1901; Asst., Agron., Univ. of Ill., 1901-02; Asst. Prof., Agr., Univ. of Minn., 1902-06; Assoc. Prof., *do.* and St. Exp. Sta., 1906-13; Prof., Agron., *do.*, 1913—. Invented plant breeding devices and record forms, see Bul. No. 107, Minn. Agr. Exp. Sta. Auth.: Rural Sch. Bul., *do.*, No. 2; Flax, *Am. Cyclopedia Agr.*; Collaborator, B. P. I., U. S. Dept. of Agr.; Ed., *Farm Students' Review,* St. Anthony Park. Mem., Minn. Crop Improvement Assn., Sec.; Am. Breeders' Assn.; Minn. St. Hort. Soc.; A. A. A. S.; Grange St. Farmers' Club; Am. Soc. of Agron.; Nat. Potato Assn.; Mgr., 6th Nat. Corn Exposition, Dallas, Tex., 1914; Serbian Mission, 1918; Sec., Minnesota Food Production and Conservation Com. Married Lotta Mae Tryon, O 12, 1904, Minneapolis. Children: Coates Preston, b. Mr 15, 1907; Henry Enoch b. N 2, 1908; James Tryon, b. F 6, 1915. *Address,* 2137 Commonwealth Ave., St. Paul.

SLEETER BULL

Associate; B. S., Buchtel Coll., 1909; B. S., in Agr., O. St. Univ., 1910; M. S., Pa. St. Coll., 1911; b. D 23, 1887, Sidney. O.; s. B. T. (b. 1862, Sidney, O.) and Lottie (Sleeter) Bull (b. 1863, *do.*). Prepared in Sidney (O.) H. S. Zeta Alpha Epsilon; Alpha Gamma Rho; Sigma Xi. Teaching Fellowship, Pa. St. Coll.; Teaching Fellow and Asst., Agr. Chem., *do.*, 1910-11; Asst., An. Husb., Univ. of Ill., 1911-12; Instr., An. Nutrition, *do.*, 1912-14; Assoc., *do.*, 1914—. Auth.: A Comparison between the Refraction and the Specific Gravity of Milk Serum for the Detection of added Water, *Jour. of Indus. and Engng. Chem.*, Vol. 3, No. 1; A Study of Methane Fermentation in the First Stomach of the Ruminants, Abstract in Biochemical Bul., Columbia, Vol. 1, No. 1; Principles of Feeding Farm Animals Macmillan, 1916; articles in Bul., *Ill. Agr. Exp. Sta.* Mem., Chem. Soc.; Am. Soc. for An. Nutrition. Married Lucille Simmons, N 25, 1911. Children: Jean, b. Mr 22 1914; Georgia Lee, b. S 1, 1916. *Address,* 808 Michigan Ave., Urbana.

MAMIE BUNCH

(See No. 6124.)

WILLIAM EDWARD BURGE

Professor; A. B., Randolph-Macon Coll., 1903; A. M., *do.*, 1906; Ph. D., Johns Hopkins, 1909; b. S 17, 1880, Lynchburg, Va.; s. John W. (b. *do.*) and Alberta Crews Burge (b. *do.*). Prepared in Randolph-Macon Acad., Bredford City, Va., Prin., H. S., Ashland, Ill., 1903-05; Scholar, Johns Hopkins, 1906-7; Fellow Physiol., Johns Hopkins, 1909. Asst., Physiol., Med. Sch., Bellevue, New York City, 1909-10; Asst., Physiol., Johns Hopkins Med. Sch., 1910-11; Instr., *do.*, 1911-12; Asst. Prof., *do.*, Univ. of Ill., 1912—. Auth.: 29 articles in *The Am. Jour. of Physiol.*; Numerous articles in *Science, Archives of Ophthalmol. Resumes des Communications, et Demonstration; Ixieme Congies International des Physiologistes Groninque, Elect. World, Jours. of the Franklin Inst., Jour. of Am. Med. Assn., Med. Record, Jour. of Pharmacol.* and *Experimental Therapeutics*, The *Archives of Internal Medicine, Jour. of Parasitol., Am. Jour. of Surgery, Jour. of Biolog. Chem.* Mem., Am. Physiol. Soc.; M. E. Church. Married Emma Longfellow, 1912, Machias, Me. Children: Cornelia, b. 1914; Edward, b. 1917. *Address*, 611 W. Elm St., Urbana.

CARL VICTOR BURGER

Instructor; B. Arch., Cornell, 1912; b. Je 18, 1888, Maryville, Tenn.; s. Joseph (b. 1846, New York City) and Lizzie (Knox) Burger (b. 1856, Oxford, O.). Prepared in Maryville (Tenn.) Coll. prep. sch.; attended Leland Stanford Univ. 1915-16; Sch. of Museum of Fine Arts Boston. Phi Kappa Psi; Sphinx Head; Book and Bowl; Savage Club. Instr., Free hand Drawing, Dept., Arch., Univ. of Ill., 1915-17. 1st Lt., U. S. N. A., France, 1918—. *Address*, Maryville, Tenn.

ALBERT FRANKLIN BURGESS

Entomologist; B. S., Mass. Agr. Coll., 1895; M. S., *do.*, 1897; b. O 2, 1873; s. Emony and Mary A. (Lewis) Burgess. Prepared in Rockland (Mass.) H. S. Phi Sigma Kappa. Asst. Entomol., Mass. St. Bd. of Agr., 1895-9; *do.*, Univ. of Ill., 1899-1900; Asst. Insp., nurseries and orchards, O., O. Agr. Exp. Sta., 1900-02; Chief Insp., *do.*, 1902-07; Asst. Entomol., U. S. Bur. of Entomol., 1907—. Auth.: Buls. and Reports as chief Insp., Nurseries and Orchards, O. St. Bd. of Agr., 1902-09; Various Buls., Bur. of Entomol., U. S. Dept., Agr., Miscellaneous papers and reports on Entomol. Bus. Mgr., *Jour. Econ. Entomol.* Fellow, Entomol. Soc. of Am.; Sec., Am. Assn. of Econ. Entomols.; Fellow, A. A. A. S. Married Mary E. Dwight, Je 20, 1904, Castalia, O. Children: Emony D., b. Je 26, 1907; Albert F. Jr., b. My 15, 1913. *Address*, 47 Sargent St., Melrose Highlands, Mass.

JOSEPH EDWIN BURGESS

Instructor; B. P., Syracuse Univ., 1914; b. Mr 28, 1890, Dansville, N. Y.; s. Joseph William (b. Ja 1, 1851, *do.*) and Helen (Sutton) Burgess (b. My 8, 1865, Hornell, N. Y.). Prepared in Dansville (N. Y.) H. S. Phi Gamma Delta; Hiram Gee Fellowship. In sketch Dept., Niagara Lithograph Co., 1916; Instr., Freehand Drawing, Arch. Dept., Univ. of Ill., 1916-17. 2nd Lt., Inf., Camp Grant, Ill. In charge Camouflage Work of Div. of Arms, 1917—. Married June Burchit, D 22, 1917. *Address*, 840 Willow Road, Winnetka, Ill.

LAURIE LORNE BURGESS

Chemist; B. Sc., Dalhousie Univ., Halifax, Nova Scotia, 1905; A. M., Harvard, 1906; Ph. D., *do.*, 1909; b. O 21, 1882, Woodville, Kings Co., Nova Scotia; s. William Jehiel (b. Jl 15, 1829, Cornwallis, *do.*) and Mary Jane (Chute) Burgess (b. My 4, 1842, Somerset, *do.*). Prepared in Kings Co. Acad., Kentville, Nova Scotia. Alpha Chi Sigma; Phi Lambda Upsilon; Sigma Xi; Gamma Alpha; Alpha Sigma Phi; Univ. and Thayer Scholarships, Harvard. Asst., Chem., Harvard, 1906-08; Instr., Chem., Univ. of Me., summer session, 1907-09; *do.*, Univ. of Ill., 1909; Assoc., Chem., *do.*, 1911-12; Asst. Prof., *do.*, Univ. of Saskatchewan, 1912-14; Prof., *do.*, 1914-16; Chief Chem. and Asst. Supt., Allegheny By-Product Coke Co., McKeesport, Pa., 1916-17; Research Chem., E. I. DuPont de Nemours & Co., Wilmington, Del., 1917—. Auth.: (with T. W. Richards) The Adiabatic Determination of The Heats of Solution of Metals in Acids, *Jour of A. C. S.*, Vol. 32, 1910; (with T. W. Richards and A. W. Rowe) *do.*, Vol. 32, 1910; (with G. P. Baxter and H. W. Dandt) The Refractive Index of Water, *do.*, Vol. 33, 1911; (with Oliver Kamm) A Study of Cobaltinitrites and their Application to Analytical Chem., *do.*, Vol. 34, 1912. Mem., A. A. A. S., Fellow; A. C. S. Married Ethel Maude Dupuis, Je 21, 1916, Toronto, Can. *Address*, 604 W. 20th St., Wilmington, Del.

PAUL STEERE BURGESS

(See No. G99.)

WILLIAM LEONIDAS BURLISON

(See No. G101.)

THOMAS JONATHAN BURRILL

(See No. H5.)

PARKE TUNIS BURROWS

(See No. 684.)

SAMUEL CHATWOOD BURTON

Instructor; A. C. T. C., Blackburn Coll., Eng., 1904; A. M., S. West. Poly., London, 1905; b. F 18, 1881. Attended Julian and Colanssi Acad., Paris; Royal Coll. of Art, London. Art Master, Royal Grammar Sch. and Instr., Art. Blackburn Municipal Tech. Sch., Eng., 1909-12; Instr., Arch., Univ. of Ill., 1912-15; Instr., Arch. Painting, Univ. of Minn., 1915—. Mem., Art Masters Assn., Great Britain; Church of Eng. Sgt., Canadian Forces, France, 1918. *Address*, Campus Club, 112 Church St., Minneapolis.

ARTHUR ERNEST BURWASH

(See No. 5055.)

*FRANK LYMAN BUSEY

(See No. 864.)

LINCOLN BUSH

(See No. 533.)

NELLIE EILEEN BUSSELL

Instructor; A. B., Univ. of Wis., 1913; b. Mr 31, 1890, Eau Claire, Wis.; s. Charles Edward (b. Me.) and Nellie Louise (Mallorg) Bussell (b. Ill.). Prepared in Lowell H. S., San Francisco and Olivet Coll. Prep. Sch.; Attended Sargent Sch. of Phys. Educ., 1915; Grad. Stud., Univ. of Ill., 1917-18. Phys. Dir., Coll. of Indus. Arts. 1915-16; Instr., Dept. of Phys. Educ., Univ. of Ill., 1916—. Mem., Kappa Delta Pi. *Address*, 1010 W. Oregon St., Urbana.

NATHANIEL BUTLER

Prof. and Dean; b. My 22, 1853, Eastport, Me.; s. Nathaniel and Jeannette (Loring) Butler. A. B., Colby Univ., 1873; A. M., *do.*, 1876; D. D., *do.*, 1895; LL. D., *do.*, 1903. Prof., Eng. Lit., Univ. of Chicago, till 1886; Prof., Latin, Univ. of Ill., 1886-89; Prof., Eng. Lit., *do.*, 1889-92; Dir. of Univ. Exten., Univ. of Chicago, 1892-95; Pres., Colby Coll., 1895-1901; Prof. and Dean, Univ. of Chicago, 1901—. Delegate, Univ. of Chicago to World's Cong. on Univ. Exten., London, 1894. Auth.: Bellum Helveticum (Latin Textbook, 5th ed.).

1909; article on Univ. Exten., Universal Encyclopedia, 1901; articles on Univ. Exten. and Summer Sessions, Cyclopedia of Educ., 1911; Former and Present Conditions in Educ., 1901; Syllabi of Lecture Studies on Am. and Eng. Lit.; monograph on the study of Latin, Ill. St. Teachers' Assn., 1888; On the Psych. of Conversion, Baptist Cong., Chicago, 1897; philos. and educ. articles and reviews. Married Florence Reeves Sheppard, 1881, Chicago (died Je 21, 1902); Lillian M. Googins, D 12, 1903, Chicago. Children: Sheppard E., b. 1883; Albert N., b. 1888; Frederic H., b. 1902; Jeanette, b. 1909; Franklin, b. 1910; Nathaniel Jr., b. 1912. *Address,* 1217 E. 56th St., Chicago.

HELEN ELIZA BUTTERFIELD (SCHOONHOVEN)

(See No. 636.)

ARCHIE STANTON BUYERS

(See No. 3311.)

GILBERT HAVEN CADY

Geologist; A. B., N. W. Univ., 1905; A. M., *do.*, 1911; Ph. D., Univ. of Chicago, 1917; b. D 18, 1882, Chicago; s. Martin Everts (b. My 12, 1849, Middlebury, Vt.) and Helen Louise (Howard) Cady. Prepared in Lewis Inst., Chicago. Delta Upsilon; Phi Beta Kappa; Sigma Xi; Fellow, N. W. Univ., 1906-07; attended Yale 1909-10. Teacher, Eng., Southwest Coll., 1905-07; *do.*, Geol., *do.*, 1908-09; Asst., Phys. Geog., Yale, 1909-10; Instr., *do.*, Wesleyan Univ., 1909-10; Asst., Dept., Geol., Univ. of Ill., 1911-12; Asst. Geol., St. Geol. Sur., 1910; Instr., Geol., N. W. Univ., 1912-13; Geol., Ill. St. Geol. Sur., 1913—; grad. stud., Univ. of Chicago, winter, 1914. Auth.: Cement Making Materials in the Vicinity of LaSalle, *St. Geol. Sur.*, Bul. No. 8, 1907; Geological Coal Resources of the West Frankfort Quadrangle, *do.*, Bul. No. 16; Coal Resources of District 1; VI and II, *Ill. Coal Min. Investigations,* Bul. No. 10, 1915; *do.*, No. 15, 1916; *do.*, No. 16, 1917. Married Marian Adelia Denmark, Jl 26, 1906, Chicago. Children: Ruth Louise. b. Jl 13, 1907; Gilbert Haven, Jr., b. D 14, 1911. *Address,* 1010½ S. Garfield Ave., Urbana.

LLOYD RAYMOND CALDWELL

(See No. 6782.)

HELEN VERA CALHOUN

(See No. 2341.)

ALFRED COPELAND CALLEN

Professor; E. M., Lehigh Univ., 1909; M. S., *do.*, 1911; b. Jl 17, 1888, Pen Argyl, Pa.; s. Benjamin Tucker (b. 1852, Scranton, Pa.) and Jennie (Fear) Callen (b. 1857, Pittston, Pa.). Prepared in Reading (Pa.) H. S.; attended Univ. of Ill., 1914-17. Theta Delta Chi; Tau Beta Pi. Instr., Phys., Lehigh Univ., 1909-10; *do.*, Min. Engng., *do.*, 1910-11; *do.*, Univ. of Ill., 1914-16; Assoc., *do.*, 1916-17; Head, Min. Engng. Dept., W. Va. Univ.; Dir., Bur. of Mine Research, *do.*, and in charge of Min. Exten. work, 1917—. Co-Auth.: The Economic Purchase and Use of Coal for Heating Homes, with Special Reference to Conditions in Illinois, Circular 4, Engng. Exp. Sta., Univ. of Ill., 1917; Ocher Deposits of Eastern Pennsylvania, *U. S. Geol. Sur.*, Bul. 430, 1909; Auth.: Another Indicator for Tables, *Coal Age,* Vol. 2, 1917; Electric Locomotives for Coal Mines, *The Coal Industry,* Vol. 1, 1918; Storage Battery Locomotives, *do.* Mem., Coal Min. Inst. of Am.; Nat. Geog. Soc. Married Ida Caroline Saylor, Ap 9, 1912, Pottstown, Pa. Children: Katharine Edna, b. F 24, 1914; Martha Saylor, b. Ag 28, 1915. *Address,* 45 Jones Ave., Morgantown, W. Va.

JOHN WILLARD CALVIN

B. S., Kan. St. Agr. Coll., 1906; b. Mr 24, 1887, Topeka, Kan. Teacher, Chem., Kan. St. Agr. Coll.; Asst., Chem., Agr. Exp. Sta., Univ. of Ill., 1908-09; Assoc. in Chem., Univ. of Neb. (on leave of absence). Auth.: A Method of Determining Hydrogen Peroxide; (With C. W. Mathewson) Ferrous Salts and Other Reducing Agents, *Jour. A. C. S.*, 1906.†

JESSIE YEREANCE CANN

Professor; A. B., Goucher Coll., 1904; A. M., Columbia, 1910; Ph. D., *do.*, 1911; b. My 17, 1883, Newark, N. J.; d. Francis William (b. N 5, 1852, *do.*) and Frances Henrietta (Yereance) Cann (b. Ap 7, 1851, *do.*). Prepared in Newark (N. J.) H. S. Phi Beta Kappa; Curtis Scholarship, Columbia. Instr., Sc., H. S., Belleville, N. J.; 1904-09; Head, Chem. Dept., Rockford Coll., 1911-14; Instr., Chem., Univ. of Ill., 1914-17; Assoc., *do.*, 1917-18; Asst. Prof., Analyt. Chem., Smith Coll., 1918; Assoc. Prof., *do.*, 1919—. Auth.: The Relationship existing between the weight of a falling drop and the diameter of the tip from which it falls, My 1911; (with Prof. J. Livingston R. Morgan) *do.*, *Jour. A. C. S.*, Je 1911. Mem., A. C. S.; Alpha Theta Chi. *Address,* 602 S. Lincoln Ave., Urbana; *bus. add.*, Smith Coll., North Hampton, Mass.

HOWARD VERNON CANTER

Prof. and Dean; A. B., Washington and Lee Univ., 1896; Ph. D., Johns Hopkins Univ., 1904; b. Mr 8, 1873, Winchester, Va.; s. James H. (b. Ap 4, 1838, Frederick Co., Va.) and Sara Ann (Wise) Canter (b. S 1837, Cumberland Co., Pa.). Prepared in Shenandoah Valley Acad., Winchester, Va. Phi Beta Kappa; Luther Sievers Birely Scholarship, Washington and Lee Univ.; Univ. Fellow, Latin, Johns Hopkins Univ., Prof., Latin and Greek, Notre Dame of Md., 1902-05; Asst. Prof., Latin, Univ. of Mo.; Assoc., Classics, Univ. of Ill., 1909-14; *do.*, Classics, *do.*, 1914-16; Assoc. Prof., *do.*, 1916—; Asst. Dean, Coll. of L. A. & S., *do.*, 1915—(on leave 1918-19). Regional Dir., Y. M. C. A., Brescia, Italy, 1918; Capt., Italian Army, 1918; Service Medal by local army of Brescia, Italy. Auth.: Sallust's Jugurthine War, Atkinson, Mentzer and Grover, Chicago, 1911; The Infinitive Construction in Livy, E. W. Stephens Pub. Co., Columbia, Mo., 1906; The Defeat of Varus and the German Frontier Policy of Augustus, Univ. of Ill.; Studies in Social Sciences Vol. 4; Sundry publications in *Am. Jour. of Philol.*, *Classical Jour.*, etc.; also fac. publications, 1910-18. Married Edna Hopkins Maloy, S 2, 1905, Baltimore. Child, Howard Vernon, Jr., b. Jl 2, 1906. *Address,* 101 Chalmers St., Champaign.

*JOSEPH FLETCHER CAREY

A. M., 1846; b. N 26, 1823, New York City; s. William (b. Reading, Eng.) and Hannah (Williams) Carey (b. Wiltshire, *do.*). Prepared in Dutchess Co. Acad., Poughkeepsie, N. Y. Teacher, Greenbush, N. Y., 1846-49; *do.*, West Bloomfield, N. J., 1849-50; Prin., Stillwater and Auburn Acads., N. Y., 1850-53; *do.*, Stillwater, N. Y., 1853-55; Prof., Latin and Greek, Mich. St. Norm. Coll., Ypsilanti, 1855-67; *do.*, Pittsburg, 1867-71; *do.*, Univ. of Ill., 1871-74; Agt., Mutual Life Ins. Co., Pittsburg, 1874-94; resided, San Diego, 1894-1905. Mem., Baptist Church; Pres., Pittsburgh Assn. of Ministers; Trustee, Bucknell Univ., Lewisburg, Pa., and Mt. Pleasant Inst., Pa.; Am. Civic Assn. Married Augusta Gregory, 1849, Sand Lake, N. Y.; Sarah Markle, 1870, W. Newton, Pa.; Hetty Forward, 1882, Pittsburg, Pa. Children: Charles Henry; Elizabeth Barbour (died 1888); William Downing (died F 1911); Joseph F., Jr.; Edward Gregory (died 1873); Augustus Walter; Katharine Markle; Alice Hannah. Died D 28, 1905, San Diego, Calif.

ALBERT PRUDEN CARMAN

Professor; A. B., Princeton, 1883; A. M., *do.*, 1884; D. Sc., *do.*, 1886; s. Rev. Thomas C. (b. 1829, Bordentown, N. J.) and Phoebe C. (Pruden) Carman (b. 1838, Rockaway, N. J.). Prepared in St. Model Sch., Trenton, N. J.; attended Univ. of Berlin, 1887-89; Univ. of Vienna, 1895-96. Cliosophic Soc., Princeton; Dickenson Prizeman; Fellow of Exp. Sc. Instr., Phys., Princeton, 1883-84; Tutor, Math., *do.*, 1885-87; Prof., Phys. and Elec. Engng., Purdue, 1889-92; *do.*, Theoretical Phys., Stanford, 1892-96; *do.*, Phys., Univ. of Ill., 1896—. Auth.: Wave Motion, *Phys. Review*, 1904; Resistance of Tubes to Collapse, *do.*, 1905; Theories of Elec., *Sch. Sc.*, 1904; Collapse of Small Tubes, *Phys. Review*, 1905; (with G. J. Balzer) Effect of Pressure on the Aluminum Rectifier, *do.*, 1910; (with F. R. Watson) Teaching of Phys. to Large Classes, *Sc.*, 1910; Design of a Phys. Lab., *The Brickbuilder*, 1911; The Collapse of Short Thin Tubes. *London Philosophical Mag.*, D 1916; also *Engng. Exp. Sta. Bul.*, No. 99, 1917; other articles in scientific serials. Mem., Am. Phys. Soc.; A. A. A. S., Fellow. Married Maude Wheeler Straight, Je 21, 1900. *Address*, 908 W. California St., Urbana.

ROBERT DANIEL CARMICHAEL

Professor; A. B., Lineville Coll., 1898; Ph. D., Princeton, 1911; b. Mr 1, 1879, Goodwater, Ala; s. Daniel Monroe (b. My 7, 1847, Clay Co., Ala.) and Amanda Delight (Lessley) Carmichael (b. S 25, 1857 Coosa Co., Ala.). Prepared in Goodwater (Ala.) H. S. Phi Beta Kappa; Sigma Xi; Jacobus Fellow, Princeton, 1910-11. Teacher, Pub. Sch., 1898-1903; Minister, Presby. Church, 1903-09; Prof., Math., Ala. Presby. Coll., 1906-09; Asst. Prof. and Assoc. Prof., Math., Ind. Univ., 1911-15; Assoc. Prof., *do.*, Univ. of Chicago, summer 1915; Asst. Prof., *do.*, Univ. of Ill., 1915—. Auth.: Theory of Relativity, Wiley & Sons, 1913; Theory of Numbers, *do.*, 1914; Diophantine Analysis, *do.*, 1915; many articles and book notices, especially concerning relativity of numbers, in sc. and math. trans., annals, and jours. Ed.-in-Chief, *Am. Math. Monthly* Mem., Presby. Church; Council, Am. Math. Soc.; Council, Math. Assn. of Am. Married Eula Smith Narramore, N 24, 1901, Thorsby, Ala. Children: Eunice Annie, b. O 14, 1902; Erdys Lucile, b. Je 27, 1904; Gersham Narramore, b. Ag 8, 1905; Robert Lessley, b. O 28, 1910. *Address*, 708 W. Michigan Ave., Urbana.

WILBUR JEROME CARMICHAEL

(See No. 5574.)

DAVID HOBART CARNAHAN

(See No. 940.)

CHARLES ERNEST CARPENTER

Professor; A. B., Kan. Univ., 1903; A. M., *do.*, 1904; LL. B., Harvard, 1908; b. O 31, 1878, Olin, Ia.; s. Asa E. (b. Mr 29, 1847, O.) and Lillian L. (Littlefield) Carpenter (b. O 28, 1846, Erie, Pa.). Prepared in Olin (Ia.) H. S. Asst. Prof., Law, Univ. of N. Dak., 1909-12; Prof., *do.*, 1912-14; Asst. Prof., *do.*, Univ. of Ill., 1914—. Auth.: Law of Suretyship and Guaranty, Modern American Law, Vol. 8, Blackstone's Inst., Chicago, 1914; Negotiable Instrument Law in North Dakota. *Departmental Bul.*, Univ. of N. Dak., Je 1914; De Facto Corporations, *Harvard Law Review*, Vol. 25, 1912; Court Discussions and the Common Law, *Columbia Law Review*, Vol. 17, 1917; Jurisdiction over debts, for the Purpose of Administration, Garnishment and Taxation, *Harvard Law Review*, Vol. 31, 1918. Married Jessie Bennett, Ag 31, 1905, Ottawa, Kan. Children: Corinne, b. Mr 11, 1907; Mary, b. Ja 15, 1915. *Address*, 806 Iowa St., Urbana; *bus. add.*, 305 Law Bldg., Univ. of Ill., *do.*

FREDERIC WALTON CARPENTER

Professor; B. S., N. Y. Univ., 1899; A. M., Harvard 1902; Ph. D., *do.*, 1904; b. My 12, 1876, Millbrook, N. Y.; s. Franklin Thomas (b. F 16, 1827, New York City) and Jane (Willets) Carpenter (b. Jl 25, 1830, Millbrook, N. Y.). Prepared in Sch. of Social Econ., N. Y. attended Neurological Inst. Frankfort-on-Main., summer 1908; Univ. of Berlin, 1910-11; Univ. of Munich, 1911. Zeta Psi; Phi Beta Kappa; Sigma Xi; Virginia Barrett Gibbs Scholar; Edward Austin Fellow, Harvard. Asst., Biol., N. Y. Univ., 1899-1900; Asst., Zool., Harvard, 1901-03; Lecturer, Biol., N. Y. Univ., summer, 1904-05; Instr., Zool., Univ. of Ill., 1904-08; Assoc., *do.*, 1908-10; Asst. Prof. *do.*, 1911-13; J. P. Morgan Prof., Biol., Trinity Coll., Hartford, Conn., 1913—. Dir., Bermuda Biol. Sta. for Research, summer, 1909, Q. M., Am. Red Cross San. Tr. Detachment No. 2, 1917—. Auth.: The Development of the Oculomotor Nerve, the Ciliary Ganglion, and the Abucent Nerve in the Chick, *Bul. Museum Comparative Zool.*, Harvard, Vol. 48, 1906; The Reaction of the Pomace Fly (Drosophila ampelophila) to Light, Gravity, and Mechanical Stimulation, *Am. Naturalist*, Vol. 39, 1905; An Astronomical Determination of the Heights of Birds during Nocturnal Migration *The Auk*, Vol. 23, 1906; Some Reactions of Drosophila, with Special Reference to Convulsive Reflexes, *Jour. of Comparative Neurol. and Psych.*, Vol. 18, 1908; Feeding Reactions of the Rose Coral (Isophyllia), *Proc. A. A. A. S.*, Vol. 46, 110; The Ciliary Ganglion of Birds, *Folia, Neuro-Biologica*, Vol. 5, 1911; also articles in the *Folio Neuro-Biological, Jour. of Comparative Neurol., Psych. Bul.*; Ed. Bd., *Folia Neuro-Biologica*, Amsterdam, Holland, Mem., Fellow, A. A. A. S.; Assn. of Anatomists; Am. Soc. of Zool.; Univ. Club of Hartford, 1914—. Married Dorothy Dresler Je 26, 1906, New York City. *Address*, 1003 Farmington Ave., West Hartford, Conn.; *bus. add.*, Trinity Coll., Hartford, Conn.

HUBERT VINTON CARPENTER

(See No. 1022.)

JENNETTE EMELINE CARPENTER (LINCOLN)

Born in Newville, O.; d. William Barney (b. S 15, 1825, *do.*) and Emeline (Grove) Carpenter (b. Ap 2, 1828, Philadelphia). Prepared in Mansfield (O.) H. S. Attended O. Wesleyan Univ., 1880-2; Boston Sch. of Orat. and Phys. Tr., 1889-92; Harvard Summer Sch., Phys. Tr., 1903; Columbia Summer Sch., *do.*, 1905. Kappa Alpha Theta; Clionian Lit. Soc. Dir., Phys. Tr., Norm. Coll., Defiance, O., summer, 1891; Instr., Phys. Tr. and Orat., East Tenn. Inst., Knoxville, Tenn., 1892-3; Prin., Cleveland-Boston Sch. of Orat. and Phys. Tr., Cleveland, 1893-8; Dir., Phys. Tr. for Women, Univ. of Ill., 1898-1909. Auth.: May-pole Possibilities, Am. Gymnasia Co., Boston, 1907; The Festival Book, May-Day Pastime and The May-pole, A. S. Barnes Pub. Co., 1912; How to Give a Maypole, *Ladies' Home Jour.*, Mr 15, 1911. V. P., Woman's Univ. Club, Troy, N. Y.; Troy Soc. of Spoken Eng.; First Presby. Church. Married Azariah Thomas Lincoln, Je 30, 1904, Mansfield, O. *Address*, 1625 Tibbits Ave., Troy, N. Y.

MAURICE LEROY CARR

(See No. 2345.)

CHARLES SERAPHIN CARRY

Assistant; b. Ag 29, 1883, Besancon, France; s. Eugene (b. *do.*) and Octavie (Deremble) Carry (b. *do.*). Prepared in France; Coll. of St. Claude, France, 1901-04; Coll. of La Havre, *do.*, 1909-11; Art. Inst., Chicago, 1913. Asst., Rom. Lang., Univ. of Ill., 1913—. Married

Lidouie Dambron, Jl 22, 1912, Casper, Wyo. Children: Bertha, b. Je 4, 1913; Raymond, b. S 29, 1914. *Address,* 906½ W. California Ave., Urbana.

GEORGE ERNEST CARSCALLEN

(See No. G106.)

HELEN D. CARSON

Librarian; Grad. Wis. Lib. Sch., 1907; b. D 11, 1884. Prepared in St. Paul H. S. attended Univ. of Minn., one yr. Studied abroad, Art, Arch. and Hist. Instr., Wis. Lib. Sch., Univ. of Wis., 1907; Order Asst., Lib., Univ. of Ill., 1910-11; Libn., John Crerar Lib., Chicago. Mem., Epis. Church. *Address,* 482 Holly Ave., St. Paul.

LUCY HAMILTON CARSON

(See No. G107.)

CHARLES WILLARD CARTER

(See No. 732.)

CLARENCE EDWIN CARTER

(See No. G108.)

ROY RUDY CARTER

(See No. 5061.)

HAROLD CLAYTON M. CASE

(See No. 5063.)

JOHN WATROUS CASE

Architect; B. S., Mass. Inst. Tech., 1888; b. Mr 13, 1865, Ashtabula Co., O.; s. George Fox (b. *do.*) and Ellen (Watrous) Case (b. *do.*). Prepared in Detroit H. S.; attended Univ. of Mich. two yrs. Delta Kappa Epsilon; Prize man in two yr. course in Arch., Mass. Inst. of Tech., 1888; given first place in the class by Boston Soc. of Archs.; Rotch Scholarship in Arch., 1892-94. Studied in Athens, Greece, winter, 1892; in Paris, France, winter, 1893. Arch. Draftsman Baltimore, 1894-95; New York City, 1895-96; Practical Arch., Detroit, 1897-1905; Head, Drawing Dept., Central H. S., Detroit, 1899-1905; Asst. Prof., Arch. Design, Univ. of Ill., 1905-10; Arch., Detroit, 1910—. Auth.: Hints to Art Students Abroad, *Am. Arch.,* 1895; The Architect's Education, *The Brickbuilder,* 1901; The Curriculum of an Art University, *do.,* 1902; The Crematorium, *do.,* 1902. Mem., Am. Soc. of Archs.; Detroit Golf Club; Champaign Country Club; Epis. Church. Married Elizabeth Wilhelmina Merrell, N 28, 1900, Detroit. *Address,* Detroit.†

SIDNEY CASNER

(See No. 6144.)

SHIELDS QUITMAN CASPER

Real Estate Bus.; b. Ja 3, 1862, Union Co., Ill.; s. George (b. Ja 17, 1842, *do.*) and Margaret (Culp) Casper (b. Jl 12, 1843, O.). Prepared in Pub. Sc s. Iron molder. 1892-1906; Instr., Mech. Engng. Dept., Univ. of Ill., 1906-10; Real Estate Bus., 1910—. Married Ida Louise LeRoy. F 18, 1885, Champaign. Children: Harry S., b. Ja 24, 1886; Vivian, b. Ja 25, 1888; Marion, b. My 21, 1889 (died O 6, 1906); Olive b. N 12, 1890; William, b. Ja 7, 1893 (died O 14, 1893); Georgia, b. Mr 27, 1894; Eric, b. Ag 26 1896; Tempa, b. Je 14, 1898 (died Ag 21, 1900); Hugh, b. My 13, 1900; Lucile, b. Mr 31, 1902. *Address,* 912 N. Walnut St. Champaign.

WILLIAM B. CASTENHOLZ

Accountant; A. B., Ind. Univ., 1902; A. M., Univ. of Wis., 1903; C. P. A., Univ. of Ill., 1915; b. N 5, 1870 Indianapolis; s. Richard C. (b. F 14, 1848, Altenhofen, Ger.) and Charlotte (Klanke) Castenholz (b. Mr 5, 1857, Liebenan, Hesse-Cassel, *do.*). Prepared in Man. Tr. H. S., Indianapolis. Internat. Club; Verdi Club. Teacher, Hist. and Civics, H. S., Iron Mountain, Mich., 1903-04; Sec.-Treas., Chippewa Falls Furniture Co., Chicago, 1904-09; Sr. Acct., Lybrand, Ross Bros., & Montgomery, Chicago, 1909-13; Auditor, Am. Milling Co., Peoria, 1913-15; Comptroller, and Instr., Accountancy, Univ. of Ill., 1915-16; Resident Mgr., Andersen, De Lang, & Co., and in c arge, Accountancy Instruction, Milwaukee Exten. Div., Univ. of Wis., Milwaukee, 1916-17; Dir., Dept. Higher Accountancy, La Salle Exten. Univ., Chicago, 1917-19; Firm, Mitchell, Castenholz & Co., Auditors & Pub. Accts., Chicago, 1919—. Auth.: Auditing Procedure, La Salle Exten. Univ., 1918; (with Lloyd Morey) C. P. A. Problems and Solutions, *do.,* 1918; (with Fred Thulin) Income Tax Syllabus, *do.,* 1917-18; Feed Mill Cost Keeping, *Flour and Feed,* 1914; Accounting Procedure for State Universities, *Jour. of Accountancy,* 1916. Mem., Ill. Soc. of C. P. A.; Am. Inst. of Accts.; City Club of Milwaukee; Univ. Club. Married Helen Leser, Je 26, 1903, Indianapolis. Children: William B., Jr., b. F 11, 1908; Helen Winifred, b. Jl 3, 1910 (died Ap 21, 1917). *Address,* 117 9th St., Wilmette, Ill.; *bus. add.,* 11 S. LaSalle St., Chicago.

DREW WILLIAM CASTLE

(See No. 8202.)

ORLO DORR CENTER

(See No. 2349.)

CHARLES OSCAR CHAMBERS

A. B., Ind. Univ., 1891; A. M., *do.,* 1895; b. S 7, 1866, Van Wert, O.; s. John Willis (b. 1824, Donegal, Ire.) and Eileen (Cooke) Chambers (b. 1827, Enniskillen, *do.*). Prepared in Cornell Coll. (Ia.) Acad. Independent Lit. Soc. Grad. Stud., Univ. of Chicago, 1909-10; teacher, Sc., H. S., New Castle, Ind., 1895-1905; teacher, Biol., Georgetown Coll., Ky., 1905-07; *do.,* Pacific Univ., Ore., 1907-09; Fellowship, Univ. of Ill., 1909-10; Research Fellow, Bot., Shaw Sch. of Bot., St. Louis, Mo., 1910-12. Auth.: The Relation of Algae to the Dissolved Gases, Oxygen and Carbon Dioxide, *Ann. Rpt. Mo. Bot. Garden,* Vol. 24, 1913. *Address,* Mo. Bot. Garden, St. Louis.†

*FRED LEMAR CHARLES

B. S., 1894, N. W. Univ., 1894; M. S., *do.,* 1895; b. N 15, 1872, Aurora, Ill. Prepared in Austin H. S., Chicago. Phi Beta Kappa. Scholarship, Woods Holl, Mass. Fellow, Zool., N. W. Univ., 1894-5; Fellow, Zool., Univ. of Chicago, 1897-8. Teacher, H. Schs., Chicago, 1891-3; *do.,* Acad. N. W. Univ., 1893-5; *do.,* Lake View H. S., Chicago, 1895-7, 1898-9; No. Ill. St. Norm. Sch., 1899-1900; *do.,* Teachers' Inst., 1900-09; Asst. Prof., Agr. Educ., Univ. of Ill., 1909—. Auth.: How to Read a Pebble, *Teachers' Guide in Nature Study and Home Geog.;* Sunshine and Zephyrs; editorial articles in the *Sch. News,* Nature Study Dept., *Sch. Century* Nature Study Dept., *School Sc. and Math.;* Ill. Arbor Day Bul., 1908-9; articles in *Nature Study Review,* etc. Married. Two children. Died My 6, 1911.

WERRETT WALLACE CHARTERS

Dean; A. B., McMaster Univ., 1898; Ph. M., Univ. of Chicago, 1903; Ph. D., *do.,* 1904; b. O 24, 1875 Hartford, Ont. s. Alexander Maxwell (b. Mr 2, 1848, *do.*) and Mary A. (Mealley) Charters (b. D 18, 1853, Hulsville, *do.*). Prepared in Hagersville (Ont.) H. S.; Collingwood Coll. Inst. Sigma Alpha Epsilon; Phi Delta Kappa; Kappa Delta Pi; Acacia. Prof. Theory of Teaching, 1907-17; Prof., Educ., Chm., Dept., and Dir., Sch. of Educ., Univ. of Ill., 1917-18; Dean, Coll. of Ed., *do.,* 1918—. Auth.: Methods of Teaching Developed

from the Functional Point of View, Row Peterson, 1909; Teaching the Common Branches, Houghton Mifflin Co., 1913; College German vs. College Entrance German, *Sch. and Soc.*, 1918; Project Method in Home Economics, *Home Econ. Jour.*, 1918; Changing Fashions in Dime Novel Substitutes, *Lib. Jour.*, 1918; The War and Methods of Instruction, *Jour. of Adm. and Supervision*, 1918; various Pamphlets and other articles on educ. subjects; Ed., Teacher Training Series, Silver, Burdette & Co., Boston; Beverly Educational Series, *do.* Mem., Univ. Club; Nat. Educ. Assn.; A. A. A. S.; A. F. A. M.; Nat. Soc. for Sc. Study of Educ.; Pres., Soc., Coll. Teachers of Educ.; Pres., Bd. of Curators, Stephens Coll., 1914-17; Pres., Canadian Club, Univ. of Chicago, 1903-4; Baptist Church. Married Jessie Blount Allen. D 21, 1907, Kansas City, Mo. Children: Margaret Allen, b. Ap 30, 1909; Jessie Arleen, b. Jl 28, 1911; Jean Ferguson, b. D 31, 1914. *Address*, 611 W. Oregon St., Urbana.

WILLIAM ARTHUR CHASE

Accountant; LL. B., Lake Forest Univ., 1893; C. P. A., Univ. of Ill., 1905; LL. M., Chicago-Kent Coll. of Law, 1915; b. S 7, 1856, Bristol, Eng.; s. John William (b. O 1, 1826, Eastington, *do.*) and Mary Elizabeth (Healy) Chase (b. S 16, 1826 Bristol *do.*). Prepared in Handsworth (Eng.) H. S. Attended Oxford Univ.; London Univ.; Univ. of Chicago. Acct., Chicago, 1896-1913; Lecturer, Accty., Univ. of Ill., 1906-07, 1913-16; Acct., Chicago, 1916—. Founded and Supervised Higher Accty. Course La Salle Exten. Univ., 1911-18. Auth.: Auditing and Cost Accountancy, La Salle Exten. Univ., 1911; C. P. A. Examinations and How to Pass them, *do.*, 1911; Various articles in *London Acct.* and *Jour. of Accty.* Mem., City Club, Chicago; Com. on Civic Expenditures; Pres. Nat. Assn. of Certified Public Examiners; Chm., Legislative Com., Am. Assn. of Pub. Accts., 1906; Mem., St. Bd. of Examiners in Accty. in Ill., 1908-09; Sec., *do.*, 1910. Married Emily Hoggins, 1894, Chicago. Child, Norman, b. My 11, 1901 (died S 1, 1904). *Address*, 204 N. Central Ave., Austin Sta., Chicago; *bus. add.*, 828-837 Unity Bldg., *do.*

JOSEPH HARVEY CHECKLEY

(See No. 5584.)

HAROLD FARNSWORTH CHILDS

Dept. Dir.; A. B. and A. M., O. St. Univ., 1913; b. O 9, 1888, Chicago. Prepared in Ethical Culture H. S., New York City; Columbia; Univ. of Mo. Asst., Eng. and Rhet., West. Reserve Univ., 1914-16; *do.*, Eng., Univ. of Ill., 1916-17. Dir., Dept., Journalism, Miami Univ., Oxford, O., 1918—. *Address*, 220 W. 10th Ave., Columbus, O.†

HOWARD MARION CHILES

(See No. 8211.)

JAMES ALBURN CHILES

(See No. G114.)

PAUL CHIPMAN

(See No. 796.)

*HALBERT LILY CHIPPS

(See No. 1204.)

WALTER CHISHOLM

Instructor; Instr., Gunnery, U. S. S. M. A., Univ. of Ill., 1918; *do.*, Patternmaking, Univ. of Wis. *Address*, c/o Univ. of Wisconsin, Madison, Wis.

ALFRED KNIGHT CHITTENDEN

Professor; Ph. B., Yale, 1900; M. F., Yale Forest Sch., 1902; b. O 28, 1879, New Haven, Conn. Prepared in Sheffield Scientific Sch.; Studied Abroad. Chief, Cooperation, U. S. Forest Service 1905-08; Forester, U. S. Indian Service, Dept. of Interior, 1908-13; Lecturer, Timber Resources, Univ. of Ill., 1913-14; Prof., Forestry, Mich. Agr. Coll., Lansing, Mich., 1914—. *Address*, c/o Mich. Agr. Coll., Lansing, Mich.†

EDWARD WILSON CHITTENDEN

Professor; A. B., Univ. of Mo., 1909; A. M., *do.*, 1910; Ph. D., Univ. of Chicago, 1912; b. Ag 3, 1885, Waterville, Minn.; s. Ezra Porter (b. F 23, 1852, Westbrook, Conn.) and Lizzie (Stone) Chittenden (b. D 12, 1856). Prepared in Kearney (Neb.) H. S. Phi Beta Kappa; Sigma Xi, 1909; Scholar, Univ. of Mo., 1909-10; Fellow Univ. of Chicago, 1910-12. Instr., Math., Univ. of Ill., 1912-18; Asst. Prof., Math., Univ. of Ia., Iowa City, Ia., 1918—. Auth.: Infinite Developments and the Composition property (K12B) in General Analysis, *Rend. Circ. Mat. di Palmero*, Vol. 39, 1915; On the Converse of the Heine-Borel Theorem in a Riesz Domain, *Bul. Am. Math. Soc.*, Vol. 22, 1915; Relatively Uniform Convergence of Sequences of Functions, *Trans. Am. Math. Soc.*, Vol. 15, 1914; On the Equivalence of Ecart and Voisinage, *do.*, Vol. 18, 1917; (with A. D. Pitcher) On the Foundations of the Calcul Functionnel of Fréchet, *do.*, Vol. 19, 1918; On the Equivalence of Relations K_{01} q_{3m}, *Am. Jour. of Math.*, Vol. 39, 1917. Mem., Epis. Church. Married Ludie May Irvan, Je 19, 1912, Mexico, Mo. Children: Albert Porter, b. Ja 23, 1914; Margaret, b. D 24, 1916; Raymond Moore, b. Jl 7, 1917. *Address*, 1116 Arbor St., Champaign.

FLORENCE HELEN CHURTON

(See No. 8215.)

CHARLES RICHARD CLARK

(See No. 1114.)

ERNEST McCHESNEY CLARK

(See No. 5592.)

GEORGE LUTHER CLARK

Professor; A. B., Kenyon Coll., 1896; LL. B., Univ. of Ind., 1899; *do.*, Harvard, 1906; S. J. D., *do.*, 1913; b. F 19, 1877, Ferry, O.; s. Horace Mann (b. S 13, 1854, Lytle, O.) and Mary Ellen (Coon) Clark (b. O 18, 1858). Prepared in Waynesville (O.) H. S. Phi Beta Kappa, Hon. mem., Phi Delta Phi, 1903; Scholarship, Harvard Law Sch., 1901-02. Lawyer, Frankfort, Ind., 1899-1900; Instr., Law, Leland Stanford Univ., 1902-04; Prof., *do.*, Univ. of Ill., 1904-09; *do.*, Univ. of Mich., 1909-12; *do.*, Univ. of Mo., 1913—. Auth.: Contributions to Harvard, Columbia, and Mich. Law Reviews, and to Univ. of Mo. Law Bul. Married Mary Craig Mathers, Je 25, 1902, Bloomington, Ind. Children: George Mathers, b. Ap 29, 1903; Eleanor Louise, b. Jl 29, 1908. *Address*, Columbia, Mo.

MARY HELEN CLARK

Librarian; A. B., Oberlin Coll., 1899; b. My 14, 1877, Peoria; d. George Candee (b. My 24, 1846, Morton, Ill.) and Emily (Mack) Clark (b. Mr 17, 1851, Batavia, Ill.). Prepared in Peoria H. S. Catalog Reviser, Lib. Sch., Univ. of Ill., 1908-11; Lecturer, Cataloging and Catalog Reviser, Lib., *do.*, 1911-14; Cataloger, Newberry Lib., Chicago, 1914-15; Catalog Reviser and Instr., West. Reserve Univ. Lib. Sch., Cleveland, 1915-16; Ref. Asst., Cleveland Pub. Lib., 1916—. *Address*, 2343 Hudson St., Kalamazoo, Mich.; *bus. add.*, Cleveland Pub. Lib., Cleveland.

SAMUEL CHAPIN CLARK

(See No. G122.)

THOMAS ARKLE CLARK

(See No. 597.)

WILLIAM ARTHUR CLARK

(See No. 2353.)

JEAN PAUL CLAYTON

(See No. G123.)

CLINTON B. CLEVENGER

Chemist; B. S., O. St. Univ., 1912; M. S., *do.*, 1913; b. N 11, 1888, Shelby Co., O. Sigma Xi; Phi Lambda Upsilon. Fellow, Agr. Chem., O. St. Univ., 1913; Asst. Chem., Soil Physics, Univ. of Ill., 1913-16; First Asst., Soil Analysis, *do.*, 1916; Stud., Univ. of Calif., 1917; Soils Chem., Madison, Wis., 1918—. Mem., M. E. Church. *Address,* Fletcher, O.; *bus. add.*, 1636 Adams St., Madison, Wis.

GEORGE PERKINS CLINTON

(See No. 599.)

HENRY LIVINGSTON COAR

(See No. G125.)

HARRY CLAY COFFEEN

(See No. 1116.)

WALTER CASTELLA COFFEY

(See No. 2617.)

LOTUS DELLA COFFMAN

Dean; A. B., Ind. Univ., 1896; A. M., *do.*, 1910; Ph. D., Columbia, 1911; b. Ja 7, 1875, Salem, Ind.; s. Mansford E. and Laura E. Coffman. Prepared in Salem (Ind.) H. S. Phi Gamma Delta; Phi Delta Kappa; Sigma Xi. Prin. and Supt., Schs., Ind., 1896-1907; Supvr., Tr. Sch., Charleston, Ill., 1907-09, 1911-12; Scholar, Columbia, 1909-10; Lecturer, *do.*, 1910-11; Prof., Educ., Univ. of Ill., 1912-15; Dean, Coll. of Educ., Univ. of Minn., 1915—. Co-Auth.: How to Teach Arithmetic, 1913; The Supervision of Arithmetic, 1915; Auth.: The Social Composition of the Teaching Population, 1911; Minimum Essentials Versus Differentiated Course of Study in the 7th and 8th grades. *Proceedings Nat. Educ. Assn.*, 1916; Educational Progress Through Supervision, *Sch. and Home Educ.*, Vol. 36, 1917; Methods Used in Determining Minimum Essentials, *Teachers Coll. Record,* Vol. 18, 1917; Methods of Instruction and course of Study, St. Paul School Survey. Ed., Educ. Series, D. C. Heath & Co.; Co-ed., *Jour. Educ. Adm. and Supervision.* Mem., Nat. Soc. for Study of Educ., Pres., 1917-18; Soc. Coll. Teachers of Educ.; N. E. A. Married Mary Emma Farrell, D 28, 1899, Paoli, Ind. Children: Katherine Farrell; William. *Address,* 1115 E. River Road, Minneapolis; *bus. add.*, Coll. of Educ., Univ. of Minn., *do.*

ARTHUR SAMUEL COLBY

(See No. G127.)

AGNES MARY COLE

(See No. 1484.)

ARTHUR CHARLES COLE

Professor; A. B., Univ. of Mich., 1907; A. M., *do.*, 1908; Ph. D., Univ. of Pa., 1911; b. Ap 22, 1886, Ann Arbor, Mich.; s. Harry Loomis (b. *do.*) and Pauline (Kuster) Cole (b. *do.*). Prepared in Ann Arbor (Mich.) H. S. Phi Beta Kappa; Phi Eta; Harrison Fellow, Univ. of Pa., 1908-12. Asst., Hist., Univ. of Mich., 1907-08; Lecturer, *do.*, Univ. of Pa., 1911-12; Instr., *do* Univ. of Ill., 1912-15; Assoc., *do.*, 1915-17; Asst. Prof., *do.*, 1917—. Winner of Justin Windsor Prize, D 1912; Made mem. of com., Justin Windsor prize. Auth.: The Whig Party in the South, Oxford Univ. Press, 1914; The Era of Transition; 1848-70, *Ill. Centennial Hist.*, Vol. 3, McClurg, 1918 (in press); Inscribed Stones in the Washington Monument, *Hist. Teacher's Mag.*, Vol. 3, Mr 1912; The South and the Right of Secession in the Early Fifties, *Miss. Valley Hist. Review,* Vol. 1; Historical Activities in the Old Northwest, 1915-16, *do.*, Vol. 3, Je 1916; *do.*, Vol. 4, Je 1917; President Lincoln and the Illinois Radical Republicans, *do.*, Vol. 4, Mr 1918; Lincoln's War-time Critics, *Hist. Teacher's Mag.*, Ap 1918; Historical Activities in the Old Northwest, 1917-18, *Miss. Valley Hist. Review,* Je 1918; and other articles in hist. mags.; The Era of the Civil War. Mem., Am. Hist. Soc.; Miss. Val. Hist. Soc.; Grand Treas., Phi Eta. Married Ethel Sleight, F 22, 1907, Windsor, Ont. Children; Arthur Charles, Jr., b. Mr 2, 1908; Beth Elaine, b. O 31, 1913. *Address,* 805 S. Goodwin Ave., Urbana.

CHARLES NELSON COLE

(See No. G129.)

CLYDE BESTOR COLEMAN

(See No 2939.)

VIDA LUCILE COLLINS

(See No. G131.)

STEPHEN SHELDON COLVIN

Professor; Ph. B., Brown Univ., 1891; A. M., *do.*, 1894; Ph. D., Univ. of Strassburg, 1897; b. Mr 29, 1869, Phenix, R. I.; s. Stephen (b. 1821, Pippin Orchard, R. I.) and Clara Ann (Turner) Colvin (b. 1847, Guernsey, Eng.). Prepared in Worcester Acad. Zeta Psi; Phi Beta Kappa; Sigma Xi; Third Carpenter Prize; Dunn Premium. Instr., Rhet., Brown Univ., 1892-5; *do.*, Eng., Worcester H. S., 1897-1901; Asst. Prof., Philos., Brown Univ., 1903-4; *do.*, Psych., Univ. of Ill., 1901-4; Assoc. Prof., *do.*, 1904-7; Prof., *do.*, 1907-12; Prof., Educ. Psych., Brown Univ., 1912—. Auth.: The Thing-in-itself of Schopenhauer, Providence, 1897; The Learning Process, 1911; (with W. C. Bagley), Human Behavior, 1913; Introduction to High School Teaching, 1917; also articles in scientific and literary jours. Mem., A. A. A. S., Fellow; Am. Psych. Assn.; City Club of New York, etc. Married Edna Frances Boothman, O 1891, Phenix, R. I. (died Ja, 1893); Eva Mable Collins, Jl 1895, Buttonwoods, R. I. Child, Sheldon David, b. S 21, 1896. *Address,* Brown Univ., Providence, R. I.

*THEODORE B. COMSTOCK

A. B., St. Coll. Pa., 1868; B. S., Cornell Univ., 1870; D. S., *do.*, 1886; b. Jl 27, 1849, Cuyahoga Falls, O.; s. Calvin Josephus (b. Mr 15, 1825, Utica, N. Y.) and Amelia Maria (Hanford) Comstock (b. O 1, 1825, Middlebury, O.). Prepared in Central H. S., Cleveland, and pvt. Schs. Delta Upsilon; Sigma Chi (honorary); Founder, Irving Lit. Soc., and Nat. Hist. Soc., Cornell Univ.; Prizes in Geol. and Agr. Chem., Cornell. Instr., Bot., Cornell, 1868-70; First Asst. and Photog., Morgan Expedition to Brazil, 1870; Prof., Nat. Sc., Pelham Priory, Westchester Co., 1871-3; *do.*, Miss Nourse's Acad., Cincinnati, 1873; Geol., Capt. Jones' Expedition to Yellowstone Park, Wyo., 1873; Acting Prof., Geol. and Paleontol., Cornell, 1875-9; founded Dept. of Econ. Geol.; Assoc. Prof., Harvard Summer Sch. of Geol.; with Geol. Sur. of Ky., 1876; led Expedition to N. W. Provinces, Canada, 1877; Gen. Mgr., Niagara Consolidated Mining Co., Eureka, Colo., 1879-84; Mgr., Comstock & Co., Ore Sampling Works, Silverton, Colo., 1880-4; Partner, Morton Comstock Elec. Co., Cleveland, 1884-5; Prof., Min. Engng. and Phys., Univ. of Ill., 1885-9; engaged in Geol. Surs. of Ark. and Tex. in vacations, 1887-9; Asst. St. Geol., Tex., 1889-91; Dir., Ariz. Sch. of Mines, Tucson,

1891-5; Chairman, Faculty, Univ. of Ariz., 1892-4; Pres., *do.*, 1894-5; Pres. and Gen. Mgr., Security Min. and Development Co., 1895-1901; Consulting Engr., Prescott Development Syndicate Ltd., Glasgow, Scot.; Consulting Engr. for large Am., Mex. and European min. Cos., 1901-5; Pres., Comstock Investment Co., Los Angeles, 1905-15; Sec. and Chief Engr., Bd. of Pub. Utilities, Los Angeles, 1910-15. Auth.: An Outline of General Geology, 8 Vols., The University Press, 1878; Vein Structure of Southwestern Colorado, reprint *Trans. A. I. M. E.*, 1886; Report, Geology of Northwestern Wyoming, 1874; special ed. from office Chief Engrs., U. S. A., 1875; Report, Geology Survey of Arkansas, 1887; first and second reports, Geol. Sur. of Tex., 1890-1; Geol. and Vein Phenomena of Ariz., reprint *Trans. A. I. M. E.*, 1900; Articles in *Engng. and Min. Jour.* and other scientific periodicals, numerous articles on geology, mineralogy, metallurgy. Mem., Washington Soc., St. Coll.; Archaeol. Inst. Am.; A. A. A. S. (life fellow); Geol. Soc. of Am., fellow and founder; Helenic Travelers Club; Councillor Am. Inst. Civics; New York Acad. of Sc.; Pres., S. Calif. Acad. Sc., 1901-3; Chm., Ex-Com. Southwest Soc., 1903-6; Dir., Auditorium Co., 1905-11; V. P., Cornell Club of Los Angeles, 1905-6; Pres., 1906-7; Sec. and Chief Engr., Bd. of Pub. Insts., Los Angeles. Married Blanche Huggins, D 9, 1880, Cleveland. Died Jl 25, 1915, Los Angeles.

JESSE LEROY CONEL

(See No. G133.)

EDWARD CHAPMAN CONVERSE

(See No. 2058.)

AMASA DAY COOK

Chemist; Grad., Univ. of Mich., 1892; A. B., Cornell Univ., 1902; b. N 16, 1870, Orwell, O.; s. Mary D. Cook. Asst. Chem., N. Y. St. Exp. Sta., Geneva, N. Y., eight yrs.; Instr., Chem., Univ. of Ill., 1902-03. Auth.: articles in *Am. Chem. Jour.* Mem., Presby. Church. *Address*, St. Sanitarium for Insane, Massillon, O.

FRANK LOUIS COOK

(See No. 3327.)

ALLEN BURTON COOKE

(See No. 2942.)

ELIZABETH CUTTING COOLEY (BRUNER)

Asst. Prof., Ger., Univ. of Ill., 1893-95; Prin. and Teacher, Eng. and Ger., Chowan Coll.; Prin., Daughters Coll. Married James D. Bruner, D 1894, Blue Lick Springs, Ky. Children: James Willis, b. O 1, 1895; Arthur Cutting, b. N 24, 1897; Lee Moulton, b. My 23, 1901. *Address*, Harrodsburg, Ky.†

BEATRICE VIRGINIA COPLEY

(See No. 6812.)

ROBERT WILSON CORNELISON

(See No. 601.)

HARRY J. CORPER

Dir., Lab. Tuberculosis Sanitarium; S. B., Univ. of Chicago, 1906; Ph. D., *do.*, 1911; M. D., Rush Med. Coll., 1911; b. 1884, Chicago; s. Ferdinand (b. 1860, Ger.) and Bertha (Rhoeder) Corper (b. 1862, Jackson, Mich.). Prepared in N. and S. Div. H. Schs., Chicago. Phi Beta Kappa; Sigma Xi. Lecture Asst. and Lab. Asst., Dept., Chem., Univ. of Chicago, 1904-08; Asst., Physiol., Univ. of Ill., 1908-09; Fellow, Dept. of Pathol., Univ. of Chicago, 1909-11; Otho S. A. Sprague Memorial Inst., 1911-15; Lab. Dir., City of Chicago Mun. Tuberculosis Sanitarium, 1915—. Capt., Med. Corps, U. S. Gen. Hosp. No. 16. Invented, electrically heated and regulated staining apparatus; electrically heated inoculation loop sterilizer. Auth.: (with A. C. Croftan) Role of Duodenum in Glycogen Formation, *Flungeis Arch.*, (with H. G. Wells) Uric Acid Infarcts in Kidney of New Born, Rockefeller Inst.; Purine Enzymes in Foetus, *do.*; (with C. F. Campbell) Myasis Intestinalis, O. St. Univ.; many articles on purines, autolysis and necrosis, cholesterol, chemotherapy of tuberculosis and other fundamental tuberculosis problems pertaining to diagnosis, causation and prognosis. Mem., A. A. A. S.; A. C. S.; Am. Soc. Biol. Chem., Am. Soc. of Bacteriol. and Pathol.; Fellow, Am. Med. Assn., 1916—. Married Margaret Knapp, N 4, 1911, Shelbyville, Ill. Children: Harry G., b. Ap 20, 1913 (died My 15, 1913); Margaret E., b. Ag 4, 1915. *Address*, 5601 N. Crawford Ave., Chicago; *bus. add.*, 320 1st Ave., West Haven, Conn.

ANGELO BENEDETTO MARINO CORRUBIA

Instructor; B. S., Washington Univ.; b. S 5, 1883, Barile, Italy. Hon. Mention for excellence in modeling, St. Louis Sch. of Fine Arts, 1911. Studied in Melfi, Caserta and Naples for five yrs. Arch. Draftsman; Asst., Arch., Univ. of Ill., 1911; Instr., *do.*, 1911-15; Arch., St. Louis. *Address*, 4475 Morgan St., St. Louis; *bus. add.*, Central Bank Bldg., *do.*

HARRY PEACH CORSON

(See No. G137.)

WILLIAM WALTER CORT

(See No. G138.)

TERENCE BYRNE COSGROVE

Lawyer; A. B., St. Viateur's, 1904; A. M., *do.*, 1906; LL. B., Notre Dame, 1906; LL. M. cum laude, Yale, 1907; b. Ag 5, 1881, Marseilles, Ill.; s. Terence Andrew (b. 1841, Harrisburg, Pa.) and Elizabeth (Byrne) Cosgrove (b. 1851, Lowell, Mass.). Prepared in St. Viateur's Coll., Bourbonnais, Ill. Inst., Law, Univ. of Ill., 1908-10; Atty. at Law, Danville, Ill., 1907-11; *do.*, San Diego, Calif., 1911-18; Corp. Counsel, City of San Diego, 1913-18. *Address*, Hotel Grant, San Diego, Calif.

JAMES AUSTIN COSS

(See No. G139.)

LOUIS PHILIP COSTA

Assistant; A. B., London Univ., 1912; A. M., Oxford, 1913; esc Lic ès Lett., Louvain, 1914; b. Jl 23, 1893, Lisbon, Portugal. Prepared in Acad. of Campolide, Lisbon. Instr., French and Spanish, Fordham Univ., 1914-15; Little Rock Coll., 1915-16; Lane Tech., Night H. S., 1916; Asst., Rom. Lang., Univ. of Ill., 1916-17; *do.*, O. St. Univ., 1917—. *Address*, 57 Denbigh St., London, S. W.; *bus. add.*, c/o O. St. Univ., Columbus, O.†

FREDERICK KITSON COWLEY

Instructor; b. Jl 21, 1884, Joslyn, Ill. Prepared in Moline H. S.; attended Univ. of Mich.; Art Inst., Chicago. Teacher, Drawing, Art Inst., Chicago, 1907-08; Instr., Free Hand Drawing, Univ. of Ill., 1912-14; Instr., Arch., Univ. of Minn., 1914-15; Instr., Dramatic Art, Carnegie Inst., Pittsburgh, 1915-16. Engaged in entertainments service in Europe, 1918-19. *Address*, 2206 Fifth Ave., Moline, Ill.; *bus. add.*, 11½ W. 37th St., New York City.

JENNIE ADAH CRAIG

(See No. 2625.)

CHARLES SPENCER CRANDALL

Professor; B. S., Mich. Agr. Coll., 1873; M. S., *do.*, 1889; b. O 12, 1852, Waverly, N. Y. Prepared in LaPorte (Ind.) H. S. Asst., Hort.,

Mich. Agr. Coll.: 1885-89; Prof., Bot. and Hort., Colo. Agr. Coll., 1890-00; Instr., Hort., Univ. of Ill., 1902-03; Asst. Prof., Pomology, 1903 07; Assoc. Prof., *do.*, 1907-11; Prof., *do.*, 1911—. Auth.: Fruit Interests of the State, *Colo. Exp. Sta. Bul.*, No. 17, 1891; Colorado Weeds, *do.*, No. 23, 1893; The Russian Thistle, *do.*, No. 28, 1904; Blight and Other Plant Diseases, *do.*, No. 41, 1898; Notes on Plum Culture, *do.*, No. 50, 1898; The Curculio and the Apple, *Ill. Agr. Exp. Sta. Bul.*, No. 98, 1905; Spraying Apples, *do.*, No. 106, 1906; Bordeaux Mixture, *do.*, No. 135, 1909; also a number of mag. articles. Mem.: A. A. A. S., fellow, 1884; Am. Pomol. Soc.; Ill. St. Hort. Soc.; Soc. of Hort. Sc. *Address*, 1106 W. Oregon St., Urbana.

WILLIAM TRUMAN CRANDALL

(See No. G143.)

FRED RANDALL CRANE

(See No. G144.)

RUFUS CRANE

Instructor; A. B., Middlebury Coll., 1909; S. B., Mass. Inst. of Tech., 1911; b. O 27, 1886 N. Hanover, Mass.; s. Horace Southworth (b. Ag. 12, 1853, Braintree, Mass.) and Sarah Emma (Barker) Crane (b. F 24, 1854, Hanson Mass.). Prepared in Hanover (Mass.) H. S. Engng. Staff, Boston Elevated Ry., Boston, 1911-12; Instr., Baker Univ., 1912 13; *do.*, G. E. D., Univ. of Ill., 1913-18; *do.*, Forest Products Lab., 1918—. Co-Auth.: Mechanical Drafting, revised; Descriptive Geometry, revised. Mem., Baptist Church; Phi Beta Kappa. Married Helen Susan Merrill, D 26, 1914, Lawrence, Mass. Child: Dorothy Eleanor, b. Je 9, 1916. *Address*, 517 S. Warren St., Madison, Wis.; *bus. add.*, c/o Forest Products Laboratory, *do.*

ARTHUR ROBERT CRATHORNE

(See No. 1119.)

JAMES DOUGLASS CRAWFORD

A. B., Williams Coll., 1870; A. M., *do.*, 1874; b. D 25 1847, North Adams, Mass.; s. Robert (b. N 24, 1804, Paisley, Scot.) and Ellen M. (Griffin) Crawford (b. Ja 6, 1810, Boston). Prepared in Durfield (Mass.) H. S. Instr., Ancient Langs., Univ. of Ill., 1873-5; Asst. Prof., Ancient Langs., *do.*, 1875-81; Prof., Hist. and Ancient Langs., *do.*, 1881-91; *do.*, Hist. *do.*, 1891-3; in charge of Lib., *do.*, 1873-93. Retired. *Address*, Redlands, Calif.

FRED DUANE CRAWSHAW

Professor; B. S., Worcester Poly. Inst., 1896; M. E., *do.*, 1908; b. Mr 19, 1874, St. Paul; s. Frank (b. Ag 29, 1841, Copenhagen, N. Y.) and Mary (Dunnaway) Crawshaw (b. Mr 30, 1843, *do.*). Prepared in St. Paul Mech. Arts H. S. Attended Univ. of Chicago, summer 1900. Phi Gamma Delta. Teacher, Man. Arts, Cent. H. S., Minneapolis, 1896-97; Instr., *do.*, Bradley Poly. Inst., Peoria, 1897-1902; Prin., Franklin Sch., Peoria, 1902 08; Asst. Dean, Coll. of Engng. and in charge of Engng. Drawing, Univ. of Ill., 1908-10; Prof., Man. Arts, Univ. of Wis., 1910—; Pres., Academic Bd., U. S. S. M. A., Univ. of Ill., 1917-18; Prof., Indus. Educ. and Asst. to Dir., Engng. Exp. Sta., 1919—. Pres. of Academic Bd. of Sch. of Mil. Aeronautics. Auth.: Problems in Furniture Making Man. Arts Press, Peoria, 1906; Problems in Wood Turning, *do.*, 1908; Metal Spinning, Pop. Mech. Co., Chicago; The Teaching of Manual Arts, Man. Arts Press, 1911; The Manual Arts for Vocational Ends, *do.*, 1912; Mechanical Drawing for Secondary Schools, Scott, Foreman & Co., Chicago, 1916; also several articles in Educ. Jours. Mem., Ill. Man. Arts Soc.; West. Drawing and Man. Tr. Assn., Pres. Married Wilhelmina Blanche Crawshaw, S 12, 1899. Children: Frances Eveline, b. N 26, 1905; Frederick Story, b. Mr 21, 1909; Horace Gordon, b. N 9, 1912; Mary Eleanor, b. F 22, 1916. *Address*, 705 W. Oregon St., Urbana; *bus. add.*, 705 W. Oregon, Urbana.

NINA BELLE CRIGLER

Professor; B. S., Columbia, 1909; b. Jl 30, 1885, Worthington, Minn.; d. J. W. (b. 1853, Va.) and Mary Louise (Chute) Crigler (b. 1853, New York). Prepared in Norm. H. S., Normal, Ill. Kappa Kappa Gamma. Asst., H. Sc., Ill. Wesleyan Univ., 1906-7; *do.*, James Milliken Univ., 1907-8; *do.*, Univ. of Ill., 1908-11; Instr., *do.*, 1911-12; Assoc., *do.*, 1912-14; Assoc. Prof., Home Econ., Coll. of Indus. Arts, Denton, Tex., 1916-18; St. Dir., Vocational Home Econ., St. Dept. of Educ., Austin, Tex., 1918—. *Address*, Austin, Tex.

HERBERT LE SOURD CREEK

(See No. G149.)

WALTER LOUIS CRONIN

Instructor; B. S., in M. E., Mass. Inst. of Tech., 1904; b. O 3, 1882, South Boston. Prepared in Boston Mech. Arts H. S. Teacher, evening sch., carpentry in Educ. Centres of the City of Boston, winter 1904-5; time-keeper and subforeman Subway, Boston; Insp., Waterworks, Holden, Mass.; Instr., Applied Mech., Univ. of Ill., 1905-07. *Address*, 56 P St., So. Boston.†

CLIFFORD CROSBY

(See No. 2364.)

MYRTLE AMY CRUZAN (GEYER)

(See No. 6181.)

HARRISON EDWARD CUNNINGHAM

Secretary; A. B., Univ. of Vt., 1904; b. Jl 29, 1877, Hoosick Falls, N. Y.; s. Charles Edwin (b. Ja 8, 1859, New York City) and Minnie Electa (Potter) Cunningham (b. O 1, 1861, Bennington, Vt.). Prepared in Wyoming Sem., Kingston, Pa., and Hoosick Falls (N. Y.) H. S. Attended Univ. of Ill., 1911-12. Phi Delta Theta; Phi Beta Kappa. Reporter and Ed., various newspapers, 1904-06; Instr. and Asst. Registrar, Univ. of Vt., 1906-10; Asst. Registrar, Univ. of Ill., 1910—; Sec., Bd. of Trustees, *do.*, 1914—; Dir., Univ. Pres, 1918—. Mem., Congr. Church; Lake Champlain Yacht Club, 1907-11; Sec., Univ. Club, 1910-14. Married Ethel Lord Ag 18, 1906, Burlington, Vt. *Address*, 1104 W. Nevada St., Urbana.

MERVIN JAMES CURL

Journalist; A. B., Boston Univ., 1908; A. M., *do.*, 1909; b. Je 16, 1883, Littleton, N. H. Prepared in Lawrence (Mass.) and Concord (N. H.) H. Schs. Instr., Eng. and Greek, Pa. St. Coll., 1909-13; Asst. Prof., *do.*, 1913-14; Instr., Eng., Univ. of Ill., 1914-18; Newspaper work, Boston *Herald*, Boston 1918—. Mem., M. E. Church. *Address*, Beacon Chambers, 17 Myrtle St., Boston.†

FLORENCE RISING CURTIS

(See No. 4608.)

NATHANIEL CORTLANDT CURTIS

Professor; Ph. B., Univ. of N. C., 1900; B. S., Columbia, 1904; b. F 8, 1881, Smithville, N. C.; s. Walter Gilman (b. 1825, Hopkinton, N. H.) and Margaret Johnson (Coit) Curtis (b. 1845, New York City). Prepared in Southport (N. C.) H. S. Alpha Tau Omega. Instr., Math. and Drawing, Univ. of N. C., 1904 07; Prof., Arch., Ala. Poly. Inst., 1907-12; Head, Sch. of Arch., Tulane Univ., 1912-17; Assoc. Prof., Arch., Univ. of Ill., 1917—. Ed., Arch.

Art and Its Allies, 1912; Arch. Dept., *Bldg. Review*, New Orleans, 1913-16. Auth.: Elements of Graphics, Shades, Shadows, and Perspective, R. W. Burton, Auburn, Ala.; Dome of Old St. Louis Hotel, New Orleans, *Arch. Record*, N. Y., 1916; Resumé of Activities of Louisiana. Chapter of American Institute of Architects relative to preservation of historic Architecture of New Orleans, *Jour. of A. I. C.*, 1916; Reprints in *Am. Archs.* Mem., A. I. A.; Episc. Church. Married Elizabeth Lockhart Thach, Je 12, 1913, Auburn, Ala. Children: Eleanor Coit, b. O 4, 1915; Nathaniel Cortlandt, Jr., b. N 30, 1917. *Address*, 310 Michigan Ave., Urbana.

ALBERT ROOT CURTISS

Agriculturalist; b. My 26, 1876, Howell, Mich.; s. Henry B. (b. Ap 30, 1829, Geneva, N. Y.) and Sarah A. (Clark) Curtiss (b. Ag 13, 1830, Oneida, N. Y.). Prepared in Howell H. S. Instr., Wood Shop, Mich. Agr. Coll., 1890-3; *do.*, Univ. of Ill., 1893-1906; with Curtiss, Randall & Co., Champaign, 1906; with Root & Van Dervoort Engng. Co., East Moline, Ill.; Agr., Bravo, Mich. Married Sarah A. Hungerford, Mr 9, 1886. *Address*, R 2, Bravo, Mich.†

RICHARD SIDNEY CURTISS

Professor; Ph. B., S. S. S., Yale, 1888; Ph. D., Univ. of Wurzburg, 1892; b. N 8, 1864, Stratford, Conn.; s. Elbert O. (b. 1834, *do.*) and Emma (Reeve) Curtiss (b. Brooklyn. N. Y.). Prepared privately at Stratford. Phi Lambda Upsilon; Alpha Chi Sigma. Chem., Conn. Exp. Sta., 1888-90, 1893; Docent and Instr., Organic Chem., Univ. of Chicago, 1893-7; Prof., Chem., Hobart Coll., Geneva, N. Y., 1897-1901; *do.*, Union Coll., Schenectady, N. Y., 1901-4; Asst. Prof., Organic Chem., Univ. of Ill., 1904-12; Prof., *do.*, Throop Poly. Inst., Pasadena, Calif., 1912-15; Research Chem., Mexican Petroleum Co., Los Angeles, 1915-17; pvt. lab., Pasadena, Calif., 1917—. Auth.: (with E. K. Strachan) Condensations in the Mesoxalic Ester Series, *Jour. A. C. S.*, Mr, 1911; (with J. A. Kostalek) Pseudo Acid Esters in the Mesoxalic Ester Synthesis, *do.*, Je, 1911; Review Die Beziehungezwischen Farbe und Konstitution bei Organischen Verbindungen, von Dr. H. Ley (S. Hirzel, Leipsic, 1911) *do.*, Je, 1911; (with L. F. Nickell) Ethyl Cyantartronate and its Addition Reactions with Amines, read at the Indianapolis Meeting of the A. C. S., Je. 1911; (with H. S. Hill and R. H. Lewis) Keto Ester Addition Products with Aryl Amines and Alcohol, *Jour. A. C. S.*, 33, Mr 1911; (with R. S. Burgess) Phenylimino Malonates and the Mechanism of their Reactions, *Jour. A. C. S.*; Articles in *Am. Chem. Jour.*; *Sc.*; *Jour., A. C. S.*; Chem. at the Univ. of Ill., Univ. of Ill Press. 1905. Mem., Der Deutschen Chemischen Gesellschaft, of Berlin; *do.*, Bavaria; A. C. S.; A. A. A. S., fellow; Eighth Internat. Cong. of Applied Chem.; Ill. Acad. of Sc.; Champaign Co. Anti-Tuberculosis Health League. Married Jessie Loop, Je 14, 1899, Clifton Spr., N. Y. Children: Harold L., b. Jl 1, 1901; Hildegard, b. O 30, 1902. *Address*, 150 N. El Molino Ave., Pasadena, Calif.

ROBERT EUGENE CUSHMAN

Assoc. and Asst. Dean; A. B., Oberlin Coll., 1911; Ph. D., Columbia, 1917; b. Mr 27, 1889; s. Sylvanus Dustin and Estelle Caroline (Hodgman) Cushman (b. Essex Co., N. Y.). Prepared in Akron (O.) H. S. Sigma Phi Epsilon; Phi Beta Kappa; George William Curtis Fellow, Columbia; William Bayard Cutting Fellow, *do.* Teacher. Hist., Oberlin (O.) Acad., 1911-13; Instr., Pol. Sc., Univ. of Ill., 1915-18; Assoc., *do.*, 1918—. Asst. Dean, Coll. of L. A. & S., *do.*, 1918—. Auth.: Voting Organic Laws, *Pol. Sc. Quarterly*, Vol. 28, Je 1913; Analysis of the Popular Vote on Constitutional and Legislative Proposals in the General Election of 1914, *The New Republic*, Mr 6, 1915; Voters' Leagues and their work, *Nat. Munic. Review*, Vol. 4; City Planning and the Courts, Proc. of Second Annual Convention of Ill. Municipal League, *Univ. of Ill. Bul.*, Ja 3, 1916; Recent Experience with the Initiative and Referendum, *Am. Pol. Sc. Review*, Vol. 10; Woman Suffrage on the Installment Plan, *The Nation*, Vol. 105, 1917; Municipal War Work, *Univ. of Ill. Bul.*, F 4, 1918. Mem., Am. Pol. Sc. Assn. Married Clarissa White Fairchild, D 25, 1916, New York City. Child, Robert Fairfield, b. N 28, 1918. *Address*, 1104 S. 3rd St., Champaign.

ALBERT HARTMAN DAEHLER

(See No. 3335.)

DWIGHT STOUT DALBEY

(See No. 1655.)

ARTHUR HILL DANIELS

Professor; A. B., Olivet Coll., 1887; B. D., Yale, 1890; Ph. D., Clark Univ., 1893; b. O 19, 1865, East Medway, Mass.; s. Elijah Breck (b. F 17, 1836, *do.*) and Roxa (Boyden) Daniels (b. N 2, 1836, Dedham, Mass.). Prepared in Medway (Mass.) H. S. Instr., Philos., Univ. of Ill., 1893-95; Asst. Prof., *do.*, 1895-99; Prof., *do.*, 1899—. Acting Dean of Coll. Lit. and Arts, do., 1912-13. Auth.: Regeneration: A Study of the New Life, *Am. Jour. of Psych.*, Vol. 6, 1893; The Memory, After-Image, and Attention, *do.*, Vol. 6, 1893; The Teaching of Logic, *Pop. Sc. Monthly*, 1905. Mem., Am. Psych. Assn.; Am. Phil. Assn.; Western Phil. Assn. Married Eunice Dean, Jl 21, 1898, Cohasset, Mass. *Address*, 805 W. Nevada St., Urbana.

EUNICE DEAN DANIELS

Born Ap 9, 1865, Lowell, Mass.; d. James (b. N 27, 1818, Clitheroe, Eng.) and Sarah Bowers (Chase) Dean (b. D 13, 1818, Swanzey, Mass.). Prepared in Manchester (N. H.) H. S. Alpha Chi Omega. Attended Wellesley Coll., 1882-3. Pvt. Teaching, Piano and Harmony, Boston and Lowell, Mass., 1884-98; Instr., Music. Piano, Univ. of Ill., 1901-5; Head of Woman's Hall, *do.*, 1905-7. Auth.: Song, The Night has a Thousand Eyes, A. P. Schmidt. Married Arthur Hill Daniels, Jl 21, 1898, Cohasset, Mass. *Address*, 805 W. Nevada St., Urbana.

RALPH RAYMOND DANIELSON

(See No. 6138.)

JUANITA ELIZABETH DARRAH

(See No. 5628.)

*MARY DARROW (OLSON)

A. B., Allegheny Coll., 1882; b. Cleveland; d. Ammirus (b. N 1818, Henrietta, N. Y.) and Emma (Eddy) Darrow (b. O 1826, Windsor, Conn.). Prepared in Allegheny Coll., Meadville, Pa. Ossoli Lit. Soc. Teacher, Latin and Greek, N. E. O. Norm. Sch., 1882-3; Instr., Mod. Langs., Univ. of Ill., 1883-5; teacher, Chicago, 1889; Prin., Park Manor Pvt. Sch., 1890; Prin., McCosh Grammar Sch., 1894; Mem., Chicago Pol. Equality Club; Ella F. Young Club; Authors' Club, London; V. P., St. Suffrage Assn.; Nat. Educ. Assn.; Bur. of Geog. Married O. G. Olson, O 6, 1889, Racine, Wis. Died N 15, 1909, Chicago.

EUGENE DAVENPORT

Prof., Dean, and Dir.; B. S., Mich. Agr. Coll., 1878; LL. D., *do.*, 1907; b. Je 20, 1856, Woodland, Mich.; s. George Martin (b. Mr 3, 1828, Danby, N. Y.) and Esther (Sutton) Davenport (b. My 18, 1830, Monroeville, O.). Prepared in Teacher's Sch., Woodland Tp. Delta Tau Delta. Farmer till 1889; Prof., Agr., Mich. Agr. Coll., 1889-91; Dir., Collegio Agronomica,

Piricicaba, St. of San Paula, Brazil, S. A., 1891-92; Dean, Coll. of Agr., Univ. of Ill., 1895—; Dir., Agr. Exp. Sta., *do.*, 1897—; Prof., Thremmatology, 1901—. Auth.: Principles of Breeding, Ginn & Co.; Education for Efficiency, Heath & Co.; Domesticated Animals and Plants, Ginn & Co.; various buls. from Mich. and Ill. Exp. Stas.; occasional addresses and articles on agr. topics. Mem., Christian Union; A. A. A. S. Fellow; Am. Breeders' Assn.; Mich. Acad. of Sc.; Am. Geog. Soc.; Author's Club of Eng.; Congr. Church. Married Emma Jane Coats, N 2, 1881, Woodland, Mich. Children: Dorothy, b. F 3, 1897 (died F 7, 1897); Margaret, b. S 6, 1898. *Address,* 807 S. Wright St., Champaign.

CLINE FLEMING DAVIDSON

Phys. and Surg.; B. S., Wabash Coll., 1900; M. D., Johns Hopkins, 1907; b. Ag 16, 1897, Crawfordsville, Ind.; s. David Henry (b. 1852, *do.*) Salome E. (Harshbarger) Davidson (b. 1854, Ladoga, Ind.). Prepared in Wabash Coll. Prep. Sch. Phi Beta Kappa; Alpha Omega Alpha. Teacher, H. S., Charleston, 1900-01; Instr., Univ. Acad., 1901-03; attended Johns Hopkins Med. Sch., 1903-07; Resident House Officer, Johns Hopkins Hosp., 1907-08; Phys. and Surg., Seattle, 1908; Chief Med. Insp., Dept. of Health, *do.*, 1911-14. Mem., Presby. Church; Arch. Club, Seattle; Coll. Club, *do.* A. F. A. M. *Address,* 509 American Bank Bldg., Seattle.

BERTHA ADELINE DAVIS (COPLEN)

Musician; b. 1877, Dover, Mass. Prepared in Newton H. S., Boston. Teacher, Opera, Church, and Concert Singing, 1910-15; Instr., Voice, Univ. of Ill., 1915-16; Vocal Teacher, Concert and Church Singer, Los Angeles, 1916—. Married J. D. Coplen, D 1918, Los Angeles. *Address,* 1518 Grammercy Place, Los Angeles.

CHARLES GIDEON DAVIS

Teacher; A. B., Univ. of Ind.; 1898; Ph. D., Freiburg, Ger., 1902; b. Mr 6, 1875, Sheridan, Ind.; s. Newton Jasper (b. N 23, 1823, Fayette Co., Ind.) and Mary Jane Davis (b. Jl 24, 1837, Ripley Co., Ind.). Prepared in Sheridan (Ind.) H. S.; Attended Univ. of Geneva, Switzerland, summer 1901; Univ. of Grenoble, France; vacation course 1901. Goethe Gesellschat. Teacher, Noblesville, Ind., 1895; Messenger, Appellate Court of Ind., 1895-97; Prin., H. S., Williamsport, Ind., 1898-1900; Instr., Bot. and Latin, Roberts Inst., Freiburg, Ger., 1900-02; Pvt. Tutor, Wiesbaden, Ger., 1902-03; Instr., Ger., Univ. of Ill., 1903-08; fruit culture, Wash., 1908-10; Grad. stud., Univ. of Calif., 1910-11; Prin., H. S., Esparto, Calif., 1911; Head, Lang. Dept., Union Poly. H. S., Venice, Calif. Auth.: Die deutschen Substaniva auf-ling im 18. Jahrhundert, Trueber, Strassburg, 1903, and in *Zeithschrift für deutsche Wortforschung,* Vol. IV, 1903; Berlin as a Music Center, translated from Ger. for *Music Lover's Calendar,* 1906; various articles and translations for other periodicals. Mem., M. E. Church; Y. M. C. A.; St. Teachers Assn., Calif. *Address,* Venice, Calif.

GRANT TRAIN DAVIS

(See No. G159.)

JOHN WILLIAMS DAVIS

(See No. G160.)

RAYMOND EARL DAVIS

(See No. G162.)

ROBERT LESLEY DAVIS

(See No. G163.)

WILLIAM JAMES DAVIS

Major; b. Ag 7, 1879, Perryville, Pa. Attended Girard Coll.; Univ. of Pa. 2nd. Lt., 8th Inf., 1901; 1st Lt., *do.*, 1906; Capt., 22nd. Inf., 1916; Asst. Prof., Mil. Sc., Univ. of Ill., 1916-17; Maj., Camp Zachary Taylor, Ky., 1917—. *Address,* Camp Zachary Taylor, Ky.

ANNA MARY DAVISON

Journalist; b. Ja 19, 1883, Monticello, Ill.; d. John W. (b. Ap 30, 1854, Hollyhead, Wales) and Anna Elizabeth (Knight) Davison (b. Jl 25, 1859, Monticello, Ill.). Prepared in Monticello H. S. Asst., Woman's Gym., Univ. of Ill., 1903-7; teacher, Music and Phys. Tr., Wautoma, Wis., 1907-9; *do.*, La. St. Norm., Natchitoches, La., 1909-10; teacher, West Side Conservatory of Music, Chicago, 1910-13; with *Chicago Daily News,* 1913—. *Address,* 711 Barry Ave., Chicago; *bus. add., Chicago Daily News, do.*

CHESTER MORTON DAVISON

(See No. 1120.)

ERIC ALLEN DAWSON

Correspondent; B. S., Univ. of Miss., 1908; M. A., *do.*, 1913; b. Jl 8, 1888, Okolona, Miss.; s. Ward (b. Ag 31, 1861, Mt. Pleasant, Tenn.) and Annie Lee (Moore) Dawson (b. N 22, 1865, Columbus, Ga.). Prepared in Okolona (Miss.) H. S.; Attended Univ. of Paris. Sigma Alpha Epsilon. Asst., Mod. Lang., Univ. of Miss., 1913-15; Asst. and Grad. Stud., Rom. Lang., Univ. of Ill., 1915-17; Correspondent, Sears, Roebuck, & Co., 1917. Y. M. C. A. Sec., 13 Rue La Foyette, Paris, France, 1918. *Address,* Okolona, Miss.

HARRIET DAY

Director; b. Laurel, Ind.; d. William L. (b. Seaford, Del.) and Anna M. (Conwell) Day (b. *do.*). Prepared in Laurel (Ind.) H. S. West. Coll., Oxford, O., 1892-3; Cincinnati Art Acad., 1893-5; New York Art Sch., 1897-8; M. Julian Acad. Paris, under Jean Paul Laurens, 1898-9; Pa. Museum and Sch. of Indus. Art, Philadelphia, 1904-5; Columbia, 1909-10. Head of Art Dept., El Colejio Americano Monterey, Old Mexico, 1895-6; Dir., Dept. Colo. Teachers' St. Coll., Greeley, 1899-1904; Dir., Art Dept., St. Norm. Sch., Cheney, Wash., 1905-8; Head of Art Dept., Okla. St. Agr. Coll., 1909-10; Instr., Art and Design, Univ. of Ill., 1910-11; Dir., Dept. of Art, Mo. Northwest St. Norm. Sch., 1911—. Auth.: Various articles in sch. journs. *Address,* Northwest Normal, Maryville, Mo.†

HARRY WARREN DAY

(See No. 8266.)

VINCENT S. DAY

(See No. 8267.)

NIELS HENRIKSEN DEBEL

(See No. G170.)

JOSEPH EDGAR DE CAMP

Instructor; B. S., Ark. Coll., 1905; A. M., Univ. of Mich., 1912; Ph. D., *do.*, 1914; b. F 19, 1887, Desha, Ark.; s. Edgar F. (b. 1861) and Emilie Anne (Smith) De Camp (b. 1865, Batesville, Ark.). Prepared in Ark. Norm. Coll.; Ark. Coll. Sigma Xi. Asst. Psych., Univ. of Ill., 1914-15; Instr., *do.*, Univ. of Calif., 1915-16; *do.*, Stanford Univ., 1916—. Pvt., Psych. Examing Bd., Camp Kearney, Calif. Auth.: A Study of Retroactive Inhibition, *Psych. Monograph Series,* 1915; The Influence of Color upon Apparent Weight, *Jour. of Exp. Psych.*, 1917. Mem., Am. Psych. Assn.; Assn. of West. Naturalists; A. A. A. S. *Address,* Stanford Univ., Calif.

EDWARD HARRIS DECKER

Professor; A. B., Univ. of Mich., 1897; LL. B., *do.*, 1904; b. O 14, 1872, Battle Creek, Mich.; s. Garrett (b. N 19, 1836, Ulster Co., N. Y.) and Jennie M. (Bellows) Decker (b. S 21, 1840, Climax, Mich.). Prepared in Battle Creek (Mich.) H. S. Sigma Alpha Epsilon; Phi Delta Phi; Order of the Coif. Lawyer, Battle Creek, Mich., 1904-09; City Atty., *do.*, 1907-09; Instr., Law, Univ. of Ill., 1909-11; Prof., *do.*, 1911—. On leave 1918-19. Special Advisor, Legal Section, War Risk Ins. Bur., 1918-19. Auth.: The Case of the Sealed Instrument in Ill., *Ill. Law Bul.*, vol. 1, 1918. Mem., Presby. Church; Ill. St. Bar Assn.; Am. Bar Assn. Married Mary Hawkins Fitzhugh, D 25, 1909. *Address*, 806 W. Green St., Urbana.

CHARLES DE GARMO

Professor; Ph. B., Univ. of Halle, 1886; b. Ja 7, 1849, Mukwnago, Wis.; s. Rufus (b. N 1, 1821, Esopus, N. Y.) and Laura (Wilbur) De Garmo (b. Ag 1822, Petersborough, N. Y.). Prepared in Ill. St. Norm. Univ. Prof., Mod. Langs., Ill. St. Norm. Univ., 1886-90; Prof., Psych. and Educ., Univ. of Ill., 1890-1; Pres., Swarthmore Coll., Swarthmore, Pa., 1891-99; Prof., Sc. and Art of Educ., Cornell Univ., 1898-1814; Retired. Pvt., 149th Ill., 1865-6. Auth.: Essentials of Method, D. C. Heath & Co., 1890; Translation of Lindner's Psych., *do.*, 1890; Language (English) Series, 1898. Am. Book Co.; Interest and Educ., 1903, Macmillan Co.; Herbart and Herbartions, Scribners, 1898; Principles of Secondary Educ., 1907-10, Macmillan Co. Mem., Nat. Herbart Soc. Married Ida Witbeck, D 29, 1875. Children: Walter C., b. 1876; Mabel L., b. 1880, (died); Robert Max, b. 1885. *Address*, Cocoanut Grove, Fla.†

MARY CORA DE GARMO

Dietitian; A. B., Wash. Univ., 1912; M. A., Columbia, 1913; Prepared in Newcomb Coll., 1908-9; Prof., H. Sc., Agnes Scott Coll., 1913-16; Instr., H. Sc., Univ. of Ill., 1916-17. Dietitian, Base Hospital, Camp McPherson, Ga.; *do.*, France. *Address*, 6186 Washington Ave., St. Louis.

WILLIAM MAURICE DEHN

(See No. G172.)

HORACE GROVE DEMING

Professor; B. S., Univ. of Washington, 1907; Ph. D., Univ. of Wis., 1911; b. F 25, 1885, San Bernardino, Calif. Prepared in Tacoma (Wash.) H. S. Sigma Xi. Instr., Chem., Univ. of Wis., 1908-11; Prof., Chem., Univ. of the Philippines, 1911-16; Chief, Dept., *do.*, 1916; Assoc., Chem., Univ. of Ill., 1916-18; Assoc. Prof., *do.*, Univ. of Neb. 1918; Prof., *do.*, Univ. of Neb., 1918; Prof., Gen. and Phys. Gen. and Phys. Chem., Staff. Chem. Warfare Service, N. A., 1918—. Auth.: Articles in *Jour. Indus. and Engng. Chem. Address*, University of Nebraska, Lincoln, Nebr.

RUBY THORNE DE MOTTE (BROWN)

(See No. 1657.)

HERBERT WILLIAMS DENIO

Librarian; A. B., Middlebury Coll., Vt., 1888; A. M., *do.*, 1891; B. L. S., N. Y. St. Lib. Sch., 1894; b. Je 16, 1896. Bakersfield, Vt. Libn., Westfield Atheneum Mass.; Cataloger, Dittenberger Lib., Univ. of Ill. 1908-10; Farmer, Honkinton, N. H. 1910-15; Cataloger, Henry E. Huntington Pvt. Lib., New York City, 1915—. Auth.: Newspaper articles, annual reports, and various articles relating to the Pub. Lib. Mem., M. E. Church. Married Minnie C. Denio, 1910. *Address*, 973 Summit Ave., New York City.

HERBERT KNIGHT DENNIS

Assistant; Ph. B., Brown, 1912; A. M., Princeton, 1914; A. M., Harvard, 1915; Ph. D., *do.*, 1918; b. Je 1, 1886, Muncie, Ind. Prepared in Allegheny Coll. Prep. Sch. Phi Delta Theta. Prin., H. S., East Mead, Pa., 1908-09; Stoneboro, Pa., 1909-10; Instr. Peddie Inst., Hightstown, N. J., 1912-14; Robert Treat Paine Fellow, Harvard, 1915-16; Asst., Sociol., Univ. of Ill., 1916-18. Asst., Sociol., Rice Inst., Houston, Tex., 1918—. Married Agnes Wright ('16), S 7, 1918, Urbana. *Address*, c/o Rice Inst. Houston, Tex.

WILLIAM CULLEN DENNIS

Lawyer; A. B., Earlham Coll., 1896; A. B., Harvard, 1897; A. M., LL. B., *do.*, 1901; LL. D., Earlham, 1911; b. D 22, 1878, Richmond, Ind.; s. David Worth (b. 1849, West River, Ind.) and Martha Ann (Curl) Dennis (b. Marshall, Ind.). Prepared in Gymnasium, Bonn, Ger. and Edinburgh Royal H. S. Cosmos Club; Commencement speaker, Harvard, 1898; Sec. Lake Mohonk Conf. on Internat. Arbitration, 1901-02. Instr., Law, Univ. of Ill., 1902; Asst. Prof., *do.*, 1902-04; Asst. Prof., Stanford Univ., 1904-05; Adjunct Prof., Columbia, 1905-06; Prof., Law, George Washington Univ. Law Sch., 1906-09; Asst. Solicitor, Dept. of St., 1906-10; Agt. of the U. S., U. S. and Venezuela Arbitration before the permanent Tribunal at the Hague, (Case of the Orinoco Steamship Co.) 1909-10; Agt. of the U. S., Chamizal-Arbitration with Mex. before the Internat. Boundary Comn., El Paso, Tex., 1910-11; Sec. to the Chief Justice of the U. S. in the Costa Rica-Panama Boundary Arbitration, 1911; pvt. law practice, Washington, D. C., 1911—; Counsellor to Chinese Govt., 1917—. Auth.: The Orinoco Steamship Co. Case before the Hague Tribunal, *Am. Jour. Internat. Law*, 1911; Compromise the great Defect of Arbitration, *Columbia Law Rev.*, 1911; Jury Trial and the Federal Constitution, *do.*, 1906; The Panama Situation in the Light of Internat. Law *Am. Law Register*, 1904. Mem., Soc. of Friends; Sch. Comn., Moses Brown Sch., Providence, R. I. Married Agnes Kirkland Barker, Jl 8, 1909, Washington, D. C. Children: David Worth b. Je 7, 1912; Catherine E., b. Je 29, 1914. *Address*, The Alwyn, 1882 Columbia Road, Washington D. C.

JOHN ADLUM DENT

Associate; M. E., Lehigh Univ., 1905; b. Ja 16, 1885, Brookland, Pa.; s. William (b. Je 12, 1844, Washington, D. C.) and Frances Elliott (Johnsone) Dent (b. F 24, 1854, Columbia, S. C.). Prepared in Western H. S., Washington, D. C. Tau Beta Pi; Sigma Tau; Pi Tau Sigma. With Bucyrus Co., Milwaukee, 1905-6; with Bethlehem Steel Co., S. Behtlehem Pa., 1906-7; N. Y. Transit Co. Binghamton, N. Y., 1907-10; Instr., Mech. Engng., Univ. of Ill., 1910-13; Assoc., Mech. Engng., 1913-17. R. O. T. C., Ft. Sheridan 1917; 1st Lt., Ord. Dept. N A., 1917-18; Capt., *do.*, A. E. F., France 1918—. Assoc. Mem., A. S. M. E.; Soc. for Promotion of Engng. Educ.; Univ. Club of Urbana and Champaign. *Address*, 1103 W. Illinois St., Urbana.

GEORGE BION DENTON

Instructor; A. B., Univ. of Mich., 1907; M. A., *do.*, 1909; Ph. D., *do.*, 1916; b. Mr 22, 1884 Detroit; s. Walter Bion (b. 1857, Lowell, Mich.) and Mary (Wells) Denton (b 1852, Utica, Mich.). Prepared in Central H. S., Detroit. Phi Beta Kappa; Staff, Univ. Lit. Mag.; Quadrangle Club, Univ. of Mich. Asst. Rhet., Univ. of Mich., 1906-7; Asst., Rhet. and Hist., *do.*, 1907-8; Asst., Hist., *do.*, 1908-9; Asst., Eng. Univ. of Ill., 1909-10; Ed., *News Letter*, Univ. of Mich. and Asst. Ed., Mich *Alumnus*, 1910-11; Instr., Eng., N. W. Univ., 1912-17; Instr., Eng., N. W. Dental Sch., 1917—. Mem., Mod. Lang. Assn. of Am., 1914-

18. Married Fern Billing Sley, Je 9, 1916, North English, Ia. Child, Dorothy Georgia, b. Ap 18, 1917. *Address*, 749 Sherman Ave., Evanston, Ill.; *bus. add.*, N. W. Univ. Dental Sch., Chicago.

WILLIAM WELLS DENTON

(See No. G174.)

GRACE EMILY DERBY

Asst. Libn.; A. B., West. Coll., Oxford, O., 1905; b. O 3, 1879, Lawrence, Kan.; d. Frederick Asa (b. Mr 16, 1836, Wardsboro, Vt.) and Clara Hannah (White) Derby (b. Ag 10, 1837, *do.*). Prepared in Lane Univ., Lecompton, Kan. Teacher, Piano, Lawrence, Kan., summers, 1901-2; Ref. Asst., Lib., Univ. of Ill., 1906-7; Libn., West. Coll., Oxford, O., 1907-11; Ref. Libn., Kan. St. Agr. Coll., 1911-13; Asst. Libn., *do.*, 1913—. Mem., Am. Lib. Assn.; Assoc. Mem., Zeta Kappa Psi; Presby. Church. *Address*, 810 Alabama Ave., Lawrence, Kan.

CLARENCE GEORGE DERICK

(See No. G175.)

ELMER DERSHEM

Instructor; B. S., Univ. of Kan., 1912; M. S., Univ. of Ia., 1915; Ph. D., *do.*, 1917; b. D 31, 1881, Norwood, Kan.; s. Levi (b. 1844, Union Co., Pa.) and Mary (Howard) Dershem (b. 1843, Kalamazoo, Mich.). Prepared in Baker Univ. Acad., Baldwin, Kan. Sigma Xi. Testing Dept., Gen. Elec. Co., Schnectady, N. Y., 1912-14; Asst., Phys., Univ. of Ia., 1914-17; Instr., Astron., Univ. of Ill., 1917—. Auth.: The Tungsten X-Ray Spectrum, *Ia. Acad. of Sc. Proceedings*, 1916; The X-Radiation of Tungsten, *do.*, 1917; The Resolving Powers of X-Ray Spectrometers and The Tungsten X-Ray Spectrum, *Proceedings Nat. Acad. of Scs.*, 1918; Wave Lengths of the Tungsten X-Ray Spectrum, *Phys. Review*, 1918. Mem., A. I. E. E.; Am. Astron. Soc.; Am. Phys. Soc.; Presby. Church. Married Aurella Knapp ('12), D 21, 1918, Chicago. *Address*, 915 W. Illinois St., Urbana.

JOHN A. DETLEFSEN

Professor; A. B., Dartmouth Coll., 1908; A. M., Harvard 1910; Sc. D., *do.*, 1912; b. S 12, 1883, Norwich, Conn.; s. George Detlef (b. Je 5, 1861, Schleswig-Holstein Ger.) and Augusta (Nadolny) Detlefsen (b. O 23, 1864, Liebemuhl, Prussia). Prepared in Cambridge (Mass.) Latin Sch. Phi Gamma Delta. Austin Teaching Fellow, Harvard, 1908-12; Asst. Prof., Genetics, Univ. of Ill., 1912-18; Assoc. Prof., *do.*, 1918—. Auth.: Genetic Studies on a Cavy Species Cross, Carnegie Inst. of Wash. Publication No. 205, 1914; The Fertility of Hybrids in a Mammalian Species Cross, *Am. Breeders Mag.*, Vol. 3 No. 4. 1912; Pink-eyed White Mice, Carrying the Color Factor. *Am. Naturalist*, Vol. 50, 1916; Mendelism and Sheep Breeding, *Nat. Wool Grower*, Vol. 5. No. 5, 1915. Mem. Phi Beta Kappa; Sigma Xi; A. A. A. S.; Am. Soc. of Zool.; Am. Soc. of Naturalists; Sec., An. Div., Am. Genetic Assn.; hon. mem., Ky. Acad. of Sc. Married Ruth Sarah Atwell, Je 18, 1914, Evanston, Ill. Child, John Detlef, b. My 5, 1916. *Address*, 916 W. Nevada St. Urbana.

JEREMIAH AMOS DE TURK

Instructor; B. S., Pa. St. Coll., 1912; b. Jl 28, 1886 Berks Co., Pa.; s. Jeremiah M. (b. Mr 2, 1857, *do.*) and Catherine (Stetzler) De Turk (b. Mr 1856, *do.*). Prepared in Reading (Pa.) H. S.; Allentown (Pa.) Prep. Sch.; Univ. of Ill. Farmer 1894-1900; Mach. and Tool-maker, 1900-07; Instr., Mach. Shop Practice, Univ. of Ill., 1915-18. 1st Lt., Ord. Dept., Salvage Board, Washington, D. C. Married, Jl 1918. Auth.: A Manual of Machine Shop Practice and Mgmt.; Articles in *Am. Mach.* and other mags. Mem., Soc. for Promotion of Engng. Educ.; Am. Assn. of Engrs.; A. F. A. M.; Presby. Church. *Address*, 927 K St., N. E., Washington, D. C.

LOUIS DE VRIES

Professor; A. B., Central Wesleyan Coll., Warrenton, Mo., 1907; A. M., N. W. Univ., 1908; Ph. D., *do.*, 1918; b. My 21, 1885, Bremen, Ger.; s. Edward (b. Mr 8, 1858, *do.*) and Gesine (Danelsberg) De Vries (b. F 28, 1856, Delmenhorst, Ger.). Prepared in Oberrealschule, Oldenburg, Ger. Attended Univs. of Berlin and Leipzig, 1908-9; Asst., Ger., Univ. of Ill., 1910-12; Teacher, Man. Tr. H. S., Indianapolis 1912-13; Instr. and Asst. Prof., Dept. Mod. Lang., Ia. St. Coll., 1916—. Married Anna Brahms, Jl 17, 1912, Oldenburg, Ger. *Address*, Ia. St. Coll., Ames, Ia.

SARAH LOUISE DEWEY (YENSEN)

(See No. 1028.)

FRANK WALBRIDGE DE WOLF

Geologist; B. S., Univ. of Chicago, 1903; b. Mr 22, 1881, Vail, Ia. Sigma Xi; Phi Delta Theta; Jr. Coll. Scholarship in Geol.; Sr. Coll. Scholarship, *do.* Chem. Ill. Steel Co., Chicago, 1900-1; Field Instr., Geol., Univ. of Chicago, summer, 1903; Teacher, Physiog., Morgan Park Acad., Ill., 1904; Geol., U. S. Geol. Sur., 1904-7; Dir., St. Geol. Sur., Univ. of Ill., 1908-17; Asst., Dir., U. S. Bur. of Mines, Chief, St. Geol. Sur. Div., 1917—. Auth.: various scientific and popular articles and buls. on Coal Stratigraphy and Econ. Geol.; *U. S. Geol. Sur. Reports; Ill. Geol. Sur. Reports.*, etc. Mem., F. A. A., F. Geol. Soc.; A. I. M. E.; West. Soc. Engrs.; Ill. Soc. Engrs.; Pres., Assn. Am. St. Geols., 1917; Am. Min. Cong.; Ill. Acad. Sc., Pres., 1913; Mem., Geol. Com., Nat. Research Council, 1917; Exec. Com., Div. of Geol. and Geog., *do.*, 1918; Unitarian Church. Married Fannie Davis, D 26, 1904, Chicago. Children: John W., b. Je 27, 1909; Eleanor, b. Jl 13, 1912; Robert W., b. My 30, 1916; Frank T., b. S 9, 1918. *Address*, 1008 S. Busey, Urbana.

ERNEST RITSON DEWSNUP

Professor; B. A., Victoria Univ., Eng., 1895; M. A., *do.*, 1900; b. Ap 17, 1874; s. Joseph (b. 1839) and Annie (Ritson) Dewsnup (b. My 1835, Isle of Man). Prepared in Manchester, Eng. Stanley Jevons Studentship in Econ. Research; Warburton Research Essay Prize in Local Govt.; Cobden Club Prize; New Shakespeare Society's Prize. Professorial Lecturer, Rys., Univ. of Chicago, 1904-7; Lecturer, Ry. Transport. Univ. of Manchester; Head of the Dept. of Higher Cml. Educ. and Sikes Lecturer, Econ., Mun. Tech. Coll. of Huddersfield, 1899-1904; Prof., Ry. Adm., Univ. of Ill., 1907-18; (leave of absence) Statistical and Finance Officer Dept. of Movements and Rys., British War Office; Brig. Gen., British Army, 1918—. Auth.: Railway Organization and Working, Univ. of Chicago Press, 1906; The Housing Problem in England, The Univ. of Manchester Press, 1907; The Necessity of Care in the Interpretation of Railway Statistics. *The Ry. Gazette*, London Eng., 1910; Freight Classification, LaSalle Exten. Univ., 1913; numerous articles and reviews. Mem., Royal Statistical Soc., Fellow; Am. Econ. Assn. Married Sarah Jane Gibbs, Je 1897 Swansea, South Wales. Children: Ernest Joseph, b. 1898 (died 1898); Frederick Richard, b. 1899 (died 1900); Sarah Josephine b. 1901; Edmund Ritson, b. 1902; Anna Ritson, b. 1903; Roger Ritson, b. 1905; Esther Ritson, b. 1906; Ernesta Ritson, b. 1912. *Address*, 912 W. Hill St., Champaign.

EDWIN GRANT DEXTER

Educator; B.P., Brown Univ., 1891; A. M., *do.*, 1892; Ph. D., Columbia, 1899; LL. D., Univ. of Porto Rico, 1912; b. Jl 21, 1868, Calais, Me.; s. Henry Vaughan (b. 1816, Wayne, Me.) and Mary Edna (Boardman) Dexter (b. 1831, Calais, Me.). Prepared in Worcester Acad., Mass. Zeta Psi; Phi Beta Kappa; Carpenter Premium in Pub. Speak.; Honorary Scholarship. Science Master, H. S., Colo. Springs, Colo., 1892-5; Prof., Psych., Colo. St. Norm. Sch., 1895-1900; Prof., Educ., Univ. of Ill., 1900-7; Dean, Summer Session, *do.*, 1901-07; Dir., Sch. of Educ., *do.*, 1905-07; Commissioner of Educ. and Chancellor, Univ. of Porto Rico, 1907-12; Rector, Instituto Nacional de Panama, 1912—. Adjutant, N. G. of Porto Rico. Auth.: A History of Education in the U. S., Macmillan, 1904; Weather Influences; An Empirical Study of the Mental Effects of Definite Meteorological Conditions, Macmillan, 1904; also many articles. Mem., Ill. St. Schoolmaster's Club; Ill. St. Teachers' Assn., Pres., Child Study Section; N. E. A., Pres., Child Study Section; Am. Psych. Assn.; Am. Geog. Soc.; Am. Social Sc. Assn.; Internationalen Societie fur Schulhygiene; Societe Jean Jacques Rousseau; Nat. Soc. of Coll. Teachers of Educ.; Nat. Soc. for the Scientific Study of Educ., Pres., 1905-6; A. A. A. S.; Fellow; Exec. Council, of P. R.; Insular Lib. Bd., Pres. Married Allie Martin Hodge, Je 7, 1895, Colorado Springs, Colo. Children: Henry Vaughan, b. Mr 27, 1896; Louise, b. Ag 3, 1900; Dwight Hodge, b. Jl 14, 1903; Edwin Boardman, b. O 14, 1906; William Martin, b. O 31, 1913. *Address*, Panama, R. de P.

CARL RANKIN DICK

(See No. 2951.)

IRA WILMER DICKERSON

(See No. 3705.)

ROGER MILTON DICKHUT

Architect; B. S., Arch., Univ. of Pa., 1906; b. Je 19, 1880, Quincy, Ill.; s. Edward Charles (b. *do.*) and Adeline May (Carter) Dickhut (b. *do.*). Prepared in Quincy H. S.; Univ. of Ill. 1901-03; Pa. Acad. of Fine Arts, 1906-07. In various archs'. offices, Quincy, St. Louis, and Philadelphia; Instr., Arch. Design, Univ. of Ill., 1911-12; Arch., Philadelphia, 1912—. Mem., Arch. Alumni Soc., Univ. of Pa.; T. Square Club, Philadelphia; Univ. Club, Urbana; Epis. Church. Married Gratia Walmsley Auzé, N 27, 1907, Philadelphia. *Address*, Glenolden, Delaware Co., Pa.

NELLE MAJOR DICKINSON (CHENOWITH)

(See No. 3344.)

WILLIAM DIETRICH

(See No. G179.)

JOHN GERHARD DIETRICHSON

Instructor; A. B., Univ. of Minn., 1909; B. S., *do.*, 1910; Ph. D., Univ. of Wis., 1914; b. Ap 1, 1884, Menomonie, Wis.; s. P. A. (b. Norway) and Rachel (Jackson) Dietrichson (b. *do.*) Prepared in Necedoh (Wis.) H. S. Alpha Chi Sigma; Gamma Alpha; Sigma Xi. Asst., Chem., Univ. of Minn., 1909-10; *do.*, Univ. of Wis., 1910-12; Instr., *do.*, 1912-13; *do.*, Univ. of Minn., 1913-14, 1916-17; Instr., Phys. Chem., Univ. of Ill., 1917—. Married Mary Elizabeth Watkins, D 30, 1914. *Address*, 1316 S. Orchard St., Urbana.

LEMUEL CROSS DILLENBACK

Instructor; A. B., Carnegie Inst. of Tech., 1913; A. M., *do.*, 1914; b. Ap 7, 1890, Cobleskill, N. Y. Prepared in Cobleskill (N. Y.) H. S. Arch., with E. B. Lee and H. Hounbastle, Archs., 1914-15; Instr., Arch., Univ. of Ill., 1915-17. 2nd Air Service, 155 Aero Squadron, A. E. F., France. Mem., Lutheran Church. *Address*, 604 S. Lincoln Ave., Urbana.†

*WILLIAM A. DINWIDDIE

Born, Ind.; Appointed in the Army from Ia.; hosp. steward, 40th Ia. Inf., 1862-63; Asst. Surg., 22d Ia. Inf. Volunteers, 1863-65, when honorably mustered out of service; 2nd Lt., 8th U. S. Cav., 1868; *do.*, 2d Cav., 1869-75; 1st Lt., *do.*, 1875; Commandant, Univ. of Ill., 1877-80; first army commandant; with title of Commander of Bn. Retired Jl 26, 1886, for disability incurred in the line of duty. Died N 4, 1901, Palmyra, Wis.

HENRY BERNHARD DIRKS

(See No. 2075.)

JAY KARL DITCHY

(See No. G181.)

RAYMOND EPHRIAM DIXON

Cashier; A. B., Univ. of Wis., 1909; A. M., *do.*, 1913; b. Ag 6, 1885, Kingston, Wis.; s. Ephraim (b. O 18, 1853, Dodge Co., Wis.) and Sarah (Dalton) Dixon (b. Ap 4, 1856, Kingston, Wis.). Prepared in Portage (Wis.) H. S.; Ripon Coll., Wis. Teacher, H. S., Tomah, Wis., 1909-10; *do.*, Portage, Wis., 1910-12; Master, Sch., Asheville, N. C., 1912-13; Asst., Rhet., Univ. of Ill., 1913-16; Asst., Cashier, Dalton St. Bank, Dalton, Wis., 1916-18; Instr., Eng., Va. Mil. Inst., Lexington, Va., 1919—. Married Mae Adaline Prickett, Je 25, 1913, Tomah, Wis. Children; Lucille Adaline, b. Ag 6, 1914; Robert Blackwood, b. Ja 18, 1916. *Address*, Dalton, Wis.

EDWARD LEWIS DODD

Professor; A. B., West. Reserve Univ., 1897; A. M., *do.*, 1901; Ph. D., Yale, 1904; b. N 1, 1875, Cleveland; s. Heber (b. Jl 15, 1850, Bloomfield, N. J.) and Emma Melina (Drake) Dodd (b. Je 16, 1856, Cleveland). Prepared in Cleveland H. S. Phi Beta Kappa; Sigma Xi; Second Phil. Prize; Second Graduation Honors. Instr., Math., Ia. St. Univ., 1904-06; Instr., *do.*, Univ. of Ill., 1906-07; Instr., *do.*, Univ. of Tex., 1907; Instr., Pure Math., *do.*; Adj. Prof., Actuarial Math., *do.*; Assoc. Prof., *do.* Auth.: On Iterated Limits of Multiple Sequences, *Mathematische Annalen*, 1905; The Probability Integral, *Am. Math. Monthly*, 1913; The Probability of the Arithmetic Mean, *Annals of Math*, 1913; The Erroneous Application of Bayes' Theorem, *Bul. of Am. Math. Soc.*, 1913; The Error-Risk of the Median, *Bul. of Univ. of Tex.*, 1914; numerous other articles. Assoc. Ed., *Am. Math. Monthly*, 1918. Mem., Epis. Church; Sec.-Treas., Pres., Sc. Club, Univ. of Tex.; Sec., Tex. Chapter of Sigma Xi; Treas., Univ. Club, Univ. of Tex. Married Alice Laidman, Je 15, 1910, Austin, Tex. *Address*, 3012 West Ave., Austin, Tex.

WALTER FAIRLEIGH DODD

Professor; A. B., Florida St. Coll., 1898; B. S., John B. Stetson Univ., 1901; Ph. D., Univ. of Chicago, 1905; b. Ap 7, 1880, Hopkinsville, Ky. Cosmos Club. Law Div., Lib. of Cong., 1904-07; Research Appointment, Johns Hopkins Univ., 1908-10; Assoc., Pol. Sc., Univ. of Ill., 1910-11; Asst. Prof., Pol. Sc., *do.*, 1911-15; Assoc. Prof., Pol. Sc., Univ. of Chicago, 1915-16; Soc., St. Legislature, Reference Bur., Springfield, Ill., 1916-18. Maj., Q. M. Dept., Washington, D. C., 1918. Auth.: Modern Constitutions, Univ. of Chicago Press, 1909, 2 Vols.; Government of the Dist. of Columbia, John Byrne & Co., Washington, 1909; Amendment and Revision of St. Constitutions, Johns Hopkins Press, 1910; also many mag. articles. *Address*, 5464 Harper Ave., Chicago.

DANIEL KILHAM DODGE

Professor; A. B., Columbia, 1884; A. M., *do.*, 1895; Ph. D., *do.*, 1896; b. Je 18, 1863, Brooklyn, N. Y.; s. Daniel Albert (b. 1828, S. C.) and Margaret Rapelje (Suydam) Dodge (b. 1834, New York City). Prepared in Jos. Deghuee's Deutsch Amerikanische Real Schule, Brooklyn, N. Y.; tutors, Peithologian Lit. Soc. Teaching Fellow., Eng., Columbia, 1884-9; tutor, 1889-92; Prof., Eng. Lang. and Lit., Univ. of Ill., 1892—; Police and Fire Commissioner, 1916. Auth.: Bibliography of Danish and Swedish Dictionaries, Mod. Lang. Assn., 1890; Old Danish Ms., *do.*, 1892; Abraham Lincoln, the Evolution of his Literary Style, Univ. Studies, 1900; Selections from Lincoln, edited with an introduction and Notes, Longmans, Green, 1910; also articles. Married Astrid Pauline Mathilde Moth, 1890, Copenhagen, Denmark. Children: Helen Moth, b. 1891; Margaret Rapelje, b. 1894; Astrid Moth, b. 1896; Daniel Kilham, b. 1898; Nathalie Moth, b. 1903. *Address,* 806 W. Green St., Champaign.

FRED HERBERT DODGE

Professor; A. B., Yale, 1884; b. Mr 7, 1860; s. James Henry (b. Exeter, Me.) and Isabel (Barstow) Dodge (b. Freedom, Me.). Prepared in Bangor (Me.) H. S. Eta Phi; Phi Beta Kappa; Psi Upsilon. Dir. of Gym., Bates Coll., 1888; *do.*, Bangor, Me., 1889; *do.*, Chicago Athenaeum, 1891; Dir., Gym. and Instr., Ath., Univ. of Ill., 1894, *do.*, Rutgers Coll., New Brunswick, N. J., 1896-1; Prof., Physl. Tr., *do.*, 1913—. Mem., N. J. Microscopical Soc., 1898; A. A. A. P. E., 1887; Coll. Gym. Director's Soc., 1898. Married Agnes Hastings, Je 4, 1892, Bangor, Me. *Address,* 44 College Ave., New Brunswick, N. J.

ARTHUR BOQUER DOMONOSKE

Instructor; B. S., Univ. of Calif., 1907; M. S., *do.*, 1909; b. Ja 1, 1884, Germantown, Calif.; s. Henry (b. D 28, 1855, Sparta, Wis.) and Clara Jane (Price) Domonoske (b. Ja 16, 1854, Provo, Ut.). Prepared in Lowell H. S., San Francisco. Asst. and Instr., M. E., Univ. of Calif., 1907-10, 1911-13; Garage bus., 1910-11; with Pacific Telephone and Telegraph Co., J. G. White Co., and Pacific Gas and Elec. Co., San Francisco; Instr., Machine Design, Univ. of Ill., 1913-15; Holt Mfg. Co., Stockton, Calif., 1915-16; Farmer, 1916-18; Instr., M. E., Univ. of Calif. and Engng. Draftsman, C. L. Best Co., San Leandro, Calif., 1918—. Auth.: Tests of White Steam Car, *Calif. Jour. of Tech.;* Long Distance Telephone Transmission Problems, *do.* and *Jour. Elec. Power and Gas;* Erecting Line Shafting on the Farm, *Ill. Agr.;* Horsepower, *Power Farming.* Mem., A. S. M. E.; Soc. for Promotion of Engng. Educ. Married Gladys Eloise Boydstun, Je 5, 1912, Berkeley, Calif. Child, Henry Arthur, b. Je 26, 1915. *Address,* The Alameda, Berkeley, Calif.

FREDERICK WILLIAM DOOLITTLE

Consulting Engr. and Ry. Expert; A. B., Princeton, 1905; B. S., Univ. of Colo., 1907; M. S., and C. E., *do.*, 1911; b. Jl 9, 1883, Hopkinton, Ia.; s. Fred William (b. Jl 8, 1854, Delhi, Ia.) and Mary (Russell) Doolittle (b. D 28, 1863, Eagle Village, N. Y.). Prepared in Hopkinton (Ia.) H. S. Beta Theta Pi; Tau Beta Pi; Sigma Xi; A. S. C. E. Engr., Union Pacific R. R. Co., Boston; Conn. Min. Co., Bingham, Ut.; Engr., Conn. Coal & Coke Co., Dacono, Colo.; Instr., T. & A. M., Univ. of Ill., 1908-09; Instr., Struct. Engng., Univ. of Colo. 1909-10; Designer. B. & B. Dept., C. M. & St. P. R. R., and Ry. Expert, Wis. Ry. Com., 1909—; Asst. Prof., Mech., Univ. of Wis., 1910-13; Ry. Expert, Wis. R. R. Comn., 1914; Dir., Bur. of Fan Research, Am. Elec. Ry. Assn., N. Y., 1914-15; Consulting Engr. and Ry. Expert, 1916—. Auth.: Cost of Urban Transportation Service, A. E. R. A., N. Y.; numerous contributions to the technical press, including reprints of various addresses before sc. and indus. bodies. Married Madeline Steele, S 16, 1910, Quincy, Mass. Children: Frederick William, Jr., b. S 13, 1911; Russell C., b. F 21 1914; Robert W., b. My 14, 1916. *Address,* 700 Maryland Ave., Milwaukee; *bus. add.,* 30 Broad St., New York City, or Public Service Bldg., Milwaukee.

HERMAN BERNARD DORNER

Professor; B. S., Purdue Univ., 1900; M. S., *do.*, 1901; b. Ap 10, 1878, LaFayette, Ind. Asst. Botanist, Purdue Agr. Exp. Sta., 1901-2; Asst., Nature Study at Winona Summer Sch., 1903-4; Teacher, Bot., Ind. St. Norm. Sch., Spring term, 1905; Asst., Bot., Wabash Coll., 1906-7; Instr., Floriculture and Asst., Agr. Exp. Sta., Univ. of Ill., 1908-10; Assoc., *do.*, and Asst., *do.*, 1910-11; Asst. Prof., *do.*, and Asst. Chief, *do.* 1911-18; Prof. *do.*, 1918—. Auth.: The Resin Ducts and Strengthening cells of Abies and Picea, Ind. Acad. Sc., 1899; Effect of Composition of the Soil upon Minute Structure of Plants, *do.*, 1901; (with S. C. Coulter); A Key to the Genera of the Forest Trees of Ind.; Window Gardening in the Schoolroom, Purdue Univ.; Window Gardening, Bobbs-Merrill Co. Married Anna Viola Simon, Je 28, 1915. Child, Mary Asin, b. N 19, 1916. *Address,* 906 S. Goodwin Ave., Urbana.

HENRY MARSHALL DOUGLAS

Minister; b. S 15, 1846, Fernwood, N. Y.; s. Oscar Johnson (b. Westmoreland, N. Y.) and Olivia (Forbes) Douglas (b. Oswego Co., N. Y.). Prepared in Rensselaer Acad., Mexico, N. Y. Attended Norm. and Tr. Sch., Oswego, N. Y., 1866-8; Theol. Sem., Colgate Univ., 1884-6. Teacher, Norm. and Tr. Sch., Oswego, N. Y., 1869; Asst. Teacher, Langs., Univ. of Ill., 1869-73; Teacher, Langs., Boarding Sch., Dixon, Ill.; Prin., Pub. Sch., Pulaski, N. Y., 1880; Pastor Baptist Churches, Harpursville, N. Y., 1882-6; Middle Falls, N. Y., 1886-9; Putney, Vt., 1889-2; St. Johnsbury, Vt., 1892-8; West Haven, Vt., 1898-10; Supt., Schs., *do.*, 1899-10; Pastor, Bernardston, Mass., 1910—. Sec., Trustees, Vt. Acad., Saxton's River, Vt., 1890-1910; Sec., Lib. Trustees, West Haven, Vt., 1899-10; Arranged courses for rapid mastery of Mod. Langs., 1909-12; wrote Italian sermon, 1910. Auth.: Translated "Development of Axolott" for Smithsonian Inst., 1878; Study of Modern Langs., *Missions,* 1910; Mem., Deposit Assn., Moderator, 1885; Sec., 1888-91, V. P., 1891-2; Shaftsbury Assn.; Baptist Church. Married Martha Jane Root, Ag 2, 1869, Pulaski, N. Y. (died Mr 15, 1906). Children: Amy Austin, b. Ag 1870 (died Ja 1871); Norman Lloyd, b. O 1871 (died 1875); Florence Louise, b. Jl 29, 1875; Helen Octavia, b. O 31, 1880. *Address,* Bernardston, Mass.†

PAUL HOWARD DOUGLAS

Instructor; A. B., Bowdoin Coll., 1913; A. M., Columbia, 1915; b. Mr 26, 1892, Salem, Mass. Prepared in Newport (Me.) H. S.; Attended Harvard. Phi Beta Kappa; Delta Sigma Rho. Asst., Econ., Bowdoin Coll., 1912-13; Instr., Econ., Univ. of Ill., 1916-17; *do.*, Reed Coll., Portland, Ore. *Address,* Reed College, Portland, Ore.†

CARL SAWYER DOWNS

Professor; A. B., Harvard, 1907; A. M., *do.*, 1908; Ph. D., *do.*, 1912; b. N 9, 1884; s. William Howe (b. 1854, Derby, Conn.) and Helen Louise (Sawyer) Downs (b. *do.*). Prepared in Boston Latin Sch. Sigma Alpha Epsilon. Instr., Eng., Univ. of Tex., 1912; Leland Stanford, 1913-14; Univ. of Ill., 1914-16; Asst., Prof., Throop Coll. of Tech., 1916—. Married Gertrude Carter, Ag 1, 1912. Boston. *Address,* 968 N. Madison Ave., Pasadena, Calif.

GEORGE WILLIAM DOWRIE
(See No. G189.)

DURANT DRAKE

Professor; A. B., Harvard, 1900; A. M., Harvard Divinity Sch., 1903; Ph. D., Columbia, 1911; b. D 18, 1878, Hartford, Conn.; s. James McEwen (b. 1845, Rye, N. H.) and Eliza Maria (Upham) Drake (b. 1847, Indian Territory). Prepared in Boston Latin Sch. Delta Upsilon; Phi Beta Kappa; Univ. Debating Club; John Harvard Scholarships; Detur. Resident Univ. Settlement, New York City, 1900-01; Instr., Philos., Univ. of Ill., 1911-12; Assoc. Prof., Ethics and Philos. of Religion, Wesleyan Univ., 1912-15; Prof., Philos., Vassar Coll., 1915—. Auth.: The Problem of Things in Themselves, Ellis Boston, 1911; Problems of Conduct, Houghton Mifflin Co., 1914; Problems of Religion, *do.*, 1916; What Religious Education Might be, Boston, Am. Unitarian Assn., 1918; Also mag. articles and short poems. Married Anna White, Je 30, 1908. *Address*, College Ave., Poughkeepsie, N. Y.

ANDREW SLOAN DRAPER
(See No. H18.)

WILLIAM HENRY DREESON
(See No. G191.)

CELIA ANNE DREW

Teacher; Ph. B., N. W. Univ., 1900; b. S 2, 1876, Wilmington, Ill.; d. Edward W. (b. F 21, 1844) and Elizabeth Jane (Treseder) Drew (b. O 26, 1844, Milor, Eng.). Prepared in S. Div. H. S., Chicago. Kappa Kappa Gamma. Instr., Eng., H. S., Belvidere, Ill., 1900-5; Instr., Acad., Univ. of Ill., 1905-11; Instr., Eng., H. S., Joliet, Ill., 1911-15; Teacher, Julia Richmond H. S., New York City, 1916—. *Address*, c/o Julia Richmond H. S., New York City.†

JOSEPH ALLEN DREW
(See No. 3714.)

WILLIAM LINCOLN DREW

Fruit Grower; B. S., Univ. of Ia., 1889; LL. B. *do.*, 1893; b. N 1, 1864, Newton, Ia.; s. Orrin Gilman (b. N 9, 1826, North Barnstead, N. H.) and Mary Emily Drew (b. S 26, 1830, Belfast, Me.). Prepared in Iowa City Acad. Zetagathian Lit. Soc. Attended Harvard Law Sch., 1893-4. Practiced law in Omaha, Neb., 1893-6; Asst. Prof., Law, Univ. of Wis., 1896-8; Prof., Law, Univ. of Ill., 1898-1904; *do.*, Cornell Univ., 1904-15; Fruit Grower, Winter Haven, Fla., 1915—. Stud. Ed., *Harvard Law Rev.* Mem., Am. Bar Assn., 1901. Married Lida June Shellenberger, O 2, 1895, Omaha, Neb. *Address*, Winter Haven, Fla.†

FRANCIS KEESE WYNKOOP DRURY
(See No. 2376.)

HENRY MATHUSALEM Du BOIS

Teacher; B. S., Rochester Coll., 1908; A. B., Ind. Univ., 1913; A. M., *do.*, 1914; b. Ag 22, 1887, Cass Co., Ind. Prepared in Macy (Ind.) H. S. and Rochester (Ind.) Tp. H. S. Stud. Teacher Rochester Coll., 1906-08; *do.*, District Sch., Miami Co., Ind., 1909-11; *do.*, Fulton Co., Ind., 1911-12; Asst., Geol., Univ. of Ill., 1914-17; Teacher, La Grande, Ore., 1917—. Mem., Christian Church. *Address*, Rochester, Ind.; *bus. add.*, Box 539, La Grande, Ore.†

FRANK OLIVER DUFOUR

Struct. Engr.; C. E., Lehigh Univ., 1896; b. Ja 1, 1873 Washington, D. C.; s. J. F. R. (b. Veray, Ind.) and Florida E. (Everett) Dufour (b. Baltimore). Prepared in Pub. H. and Man. Tr. Schs., Washington, D. C. Theta Delta Chi; Sigma Xi. With Lehigh Valley R. R., 1896-97; Instr., C. E., Lehigh Univ., 1897-1902; Prof., *do.*, Univ. of Cincinnati, 1902-03; Acting Prof., *do.*, and in charge of San. Engng., Univ. of Wis., 1903-04; Asst. Prof., *do.*, Univ. of Vt., 1904-05; with Am. Bridge Co., and Bridge Dept., L. V. R. R., all summer vacations; Asst. Prof., Struct. Engng., Univ. of Ill., 1905-13; Struct. Engr., Interst. Commerce Comn., Div. of Valuations, Chicago, 1914; Engr., Stone & Webster, Boston, 1914-18; special representative, Am. Internat. Shipbuilding Corp., Hog Island, Pa., 1918—. Auth.: Bridge Engng., Roof Trusses, *Am. Cor. Schs.*, Chicago 1909; Elementary Steel Const., Radford, Chicago, 1910; Observation of Engng. in Europe, 25th Annual Meeting Ill. Soc. of Engrs. and Survs.; Struct. Drafting, Am. Cor. Schs., Chicago, 1911; Maintenance of Way. *Proceedings of St. Louis R. R. Club*, St. Louis, 1907; also other articles. Mem., Epis. Church, Chaplain's Council; Endowment, Diocese, Church Exten.; Treas., Soc. St. John the Divine. Delegate, Epis. Synod, Ill. Soc. Engrs. and Survs.; Am. Ry. Assn.; Soc. for Prom. of Engng. Educ.; Am. Soc. for Testing Materials; A. S. C. E. Married Sarah Breisch, S 2, 1901, S. Bethlehem, Pa. *Address*, 147 Milk St., Boston.

FREDERICK DUNCALF

Professor; A. B., Beloit Coll., 1904; Ph. D., Univ. of Wis., 1909. Teacher, H. S., Lancaster, Wis., 1904-05; *do.*, Dodgeville Wis., 1905-06; Tutor, Ancient Hist., Univ. of Tex., 1909-10; Asst. Prof., *do.*, Bowdoin Coll., 1910-11; Instr., *do.*, Univ. of Tex., 1911-12; Adj. Prof., *do.*, 1912-13; Asst. Prof., *do.*, Univ. of Ill. 1913-14; Prof., *do.*, Univ. of Tex., 1914—. *Address*, c/o Univ. of Tex., Austin, Tex.†

JAMES MERION DUNCAN

Assistant; b. O 12, 1872, Champaign Co.; s. Ira Mills (b. Ag 25, 1836, Ind.) and Martha (Clements) Duncan (b. Ja 29, 1851, Ky.). Asst., Wood Shop, Univ. of Ill., 1906-13; *do.*, Pattern Making, *do.*, 1913-18. Mem., Christian Church. Married Ellen Burk O 12, 1893. Children: Violet Elizabeth, b. Ja 22, 1898; Lawrence Mills, b. S 20, 1904; Minnie Gray, b. Mr 20, 1909. *Address*, 208 E. Oregon St., Urbana.

JOHN CHRISTIE DUNCAN

Professor; B. S., Univ. of Pa., 1904; M. S., *do.*, 1904; Ph. D., *do.*, 1907; b. Mr 6, 1881, Philadelphia; s. Samuel (b. Jl 1, 1844, Scotl) and Margaret (Christie) Duncan (b. Mr 22, 1851, *do.*). Prepared in N. E. Man. Tr. Sch., Philadelphia. Zelosophic; Delta Kappa Chi. Asst., Industry, Univ. of Pa., 1904-06; Asst. Prof., Econ. and Sociol., O. St. Univ., 1906-08; *do.*, Accountancy, Univ. of Ill., 1908-13; Asst. Prof. Coll of Commerce, Univ. of Cincinnati, Cincinnati, 1913—. Capt., Q. M. Corps, N. A., Reorganized office system of City Engr. Dept., Milwaukee, 1911. Auth.: Principles of Industrial Management, D. Appleton & Co., 1911; also numerous articles. Mem., Am. Econ. Assn.; Am. Statistical Assn.; Nat. Tax Assn. *Address*, College of Commerce, Cincinnati, O.

GEORGE HARLAN DUNGAN
(See No. 8283.)

JOSEPH EVANS DUNIPACE

Mfr. and Real Est. Agt.; A. B., Oberlin Coll., 1905; A. M., Leland Stanford Jr. Univ., 1906; b. Je 19, 1880, Perrysburg, O.; s. James (b. Edinburgh, Scot.) and Florence S. (Evans) Dunipace (b. Newgarden O.). Prepared in Perrysburg (O.) and Toledo (O.) H. Schs. Teacher, Pa. St. Coll., 1907; Instr., Quant. Chem., Univ. of Ill., 1907-8; Stud., Univ. of Goettingen, Ger., 1908-9; Mfr. and Real Est. Agt., 1910—. Head of Explosive Sect., Detroit

Dist. Ord. Office and Army Insp. of Ord. for Explosive Plants, Detroit Dist. Mem., Unitarian Church; A. C. S. *Address*, 532 Sptzer Bldg., Toledo, O.

WILLIAM VAN DUNKIN

(See No. 1864.)

B. H. DUNLAP

Instr., Signalling and Radio, U. S. S. M. A., Univ. of Ill., 1918. *Address*, 610 E. Springfield, Ave. Champaign.,

MAX SHAW DUNN

(See No. G196.)

CHARLES ELMER DURST

(See No. 3717.)

RAYMOND ADAMS DUTCHER

Professor; B. S., S. Dak. Coll., 1907; M. S., *do.*, 1910; A. M., Univ. of Mo., 1912; b. Mr 28, 1886; s. Paul (b. Ag 1865) and Susie M. (Adams) Dutcher (b. N 1863). Prepared in Brookings (S. Dak.) H. S. Acacia; Alpha Chi Sigma. Asst., Chem. and Grad. Stud., Univ. of Ill., 1912-13; Instr. and Asst. Prof., Agr. Chem., Ore Agr. Coll., 1913-17; Asst. Prof., Agr. Biochem., Univ. of Minn., 1917—. Auth.: Determination of Lime in Cow Feces, *Jour. of Indus. Engng. Chem.*, 1913; Elimination and Retention of Arsenic as Determined by the Koch-Norton Method, *Jour., A. C. S.*, Vol. 36, 1914; Effects of Freezing Arsenate of Lead Pastes, *Jour. of Econ. Entomol.*, 1916; Shall We Eat Whole Wheat Bread?, *Sc.*, 1918; Coll. Teaching in Agr., *Sch. and Soc.*, Vol. 7. 1918. Married Mary Wright, S 14, 1912, De Smet, S. Dak. Child, Adams Wright, b. N 25, 1914. *Address*, 2194 Hendon Ave., St. Paul; *bus. add.*, Univ. Farm, *do.*

HERBERT SETON EAMES

Editor; B. S., Mass. Inst. of Tech., 1908; b. N 21, 1885 South Framingham, Mass. Asst., Phys. Lab., Mass. Inst. of Tech., 1908-9; Instr., Mech. Engng., R. I. St. Coll., 1909-12; Instr., Engng., Univ. of Ill., 1912-14; *do.*, R. I. St. Coll., 1914-15; Ed., Chicago, 1915—. *Address*, 1423 Greenleaf Ave., Chicago.†

EDWARD MURRAY EAST

(See No. 1494.)

HERBERT E. EASTLACK

Professor; A. B., Wabash Coll., 1912; Ph. D., Columbia, 1916; b. My 17, 1890, Crawfordsville, Ind.; s. Foutain E. (b. Mr 6, 1865, Waveland, Ind.) and Mary Cane (Cox) Eastlack (b. D 10, 1865, Lafayette, Ind.). Prepared in Crawfordsville (Ind.) H. S. Kappa Sigma; Phi Beta Kappa. Asst., Gen. Chem., Teachers Coll., 1912-15; Research Asst., Chem., Columbia, 1915-16; Instr., *do.*, Univ. of Ill., 1916-18; Assoc. Prof., Analyt. Chem., Univ. of Neb., 1918—. Auth.: (with H. T. Beans) The Electrical Synthesis of Colloids. *Jour. A. C. S.*, Vol. 37 1915; (with Alexander Smith) The Allotropy and Solubilities in Water of Ammonium Bromide. *do.*, Vol. 38, 1916; *do.*, Ammonium Iodide. Its Solubilities and the Absence of a Transition Point *do.*, Vol. 38, 1916; An Accurate Method for Taking "Aliquots" in Volumetric Analysis, *do.*, Vol. 50. 1918. Mem., Sigma Xi; Phi Lambda Upsilon; A. C. S. Married Mary Lentz, O 14, 1916, Milford, Ind. *Address*, 2528 B St., Lincoln, Neb.; *bus. add.*, Chemistry Laboratory, Univ. of Nebraska, *do.*

HARRY DRAPER EASTON

Coal Dealer; B. S., Pa. St. Coll., 1905; E. M., Ky. St. Univ., 1911; b. Ap 17, 1878. Mehoopany, Pa. ,Prof., Min. Engng., Ky. St. Univ., 1913-14; Instr., Ill., Miners and Mechanics Inst.; *do.*, Univ. of Ill., 1914-15; Supt., Continental Coal Corp., Straight Creek, Ky., 1915—. *Address*, c/o Continental Coal Corporation, Straight Creek, Ky.

FREDERIC WALTER EBERLEIN

(See No. 387.)

ERNST OTTO ECKELMANN

Instructor; A. B., N. W. Univ., 1897; B. L., Univ. of Wis., 1898; Ph. D., Univ. of Heidelberg, 1906; b. Ap 18, 1877, Burlington, Wis. Scholar and Fellow, Ger. Philol., Univ. of Wis., 1900-2; Ottendorfer Memorial Fellow, New York Univ., 1902-3. Teacher, Ger. and Greek, Carroll Coll., 1898-1900; Instr., Ger., Smith Coll., 1903-5; *do.*, Dartmouth Coll., 1906-8; *do.*, Univ. of Ill., 1908-9; *do.*, Washington St. Univ., 1910—. Auth.: Schillers Einfluss auf die Jugenddramen Hebbels, Ottendorfer Series of Germanic Monographs, Frankfurt am Main, Boer & Co., 1906; Dr. Alberts, Hebbels Stellung zu Shakespeare, *Jour. of Eng. and Ger. Philol.*, vol. 7, No. 3. *Address*, Univ. of Washington, Seattle.†

WILLIAM GEORGE ECKHARDT

(See No. 2378.)

*WILLIAM JULIUS ECKOFF

Ph. D., New York Univ., 1890; Ph. D., Columbia, 1893; b. Mr 24, 1853, Hamburg, Ger.; s. Henry (b. Ja 24, 1823, *do.*) and Emma Angelica (Schroeder) Eckoff (b. F 20, 1830, *do.*). Prepared in Praparandeum, Hamburg, Ger. Pres., Collegio Nacional de Granada, Nicaragua, 1879-80; Prof., Psych. and Pedagogy, Jersey City High and Tr. Sch., 1884-92; *do.*, Philos., Pedagogy, and Pol. Sc., Columbia, 1892-3; *do.*, Philos. and Pedagogy, Colo. Univ. 1893-4; *do.*, Pedagogy, Univ. of Ill., 1894-5; Prin., Herbart Prep. Sch., Suffern, N. Y., 1896-1901; Prin., Woodycliffe Prep. Sch., So. Orange, N. J., 1901-5; Prin., S. 16th St. Pub. Sch., Newark, N. J., 1905-6; Prin., Oliver St. Pub. Sch., *do.*, 1906-8. Auth.: Herbart's A. B. C. of Sense Perception, Appleton & Co. (Internat. Educ. Series); Kant's Inaugural Address, Macmillan, (Columbia Contributions to Philos. and Educ.); Inaugural Discourse (in Spanish Pamphlet); Granada, Nicaragua, 1879; also several mag. articles. Mem., New England Soc. of Orange; Am. Soc. Sc. Assn.; A. F. A. M. Married Alice Mary Lockwood, 1892, College Point, N. Y. Died S 29, 1908, Newark, N. J.

HENRY CHARLES ECKSTEIN

(See No. 6855.)

H. T. EDDY

Instructor; Instr., Engines, U. S. S. M. A., Univ. of Ill., 1918; *do.*, Industrial Sch., Omaha, Neb. *Address*, 1322 N. 41st St., Omaha, Neb.; *bus. add.*, c/o Industrial Sch., Omaha, Neb.

PAUL FREDERICK EDINGER

A. B., St. Univ. of Ia., 1905; b. O 26, 1879, Davenport, Ia. Prepared in Davenport (Ia.) H. S. Grad. Stud., Univ. of Ia., 1905-6. Scholarship, 1905-6; Sigma Xi; Lowden Prize in Geol., 1906. Instr., Univ. of Ia., 1906-7; Asst., Geol., Univ. of Ill., 1907-8. Mem., M. E. Church. *Address*, Cedar Rapids, Ia.

WILLIAM EDMUND EDINGTON

Assistant; A. B., Ind. St. Norm. Sch., 1909; b. D 8, 1886, Rantoul, Ill.; s. Robert and Carrie (Wolpert) Edington. Prepared in Potomac H. S.; Ind. St. Norm. Sch. Teacher Math., H. S., Brazil, Ind., 1909-11; Asst. Prof., Math., Ind. St. Norm. Sch., 1911-12; Asst., Math., Univ. of Colo., 1913-14; Assoc. Prof. and Prof., Math., Univ. of N. M., 1914-17; Asst., Math.,

Univ. of Ill., 1917-18; *do.*, 1919—. Sergt., Signal Corps, Div. of Sc. and Research, Meteorological Section, Ft. Monroe, Va., 1918; mustered out, D 1918. Mem., Am. Math. Soc.; Math. Assn. of Am.; A. A. A. S. *Address*, 1100 N. Center St., Terre Haute, Ind.

JAMES LLOYD EDMONDS

Professor; B. S., O St. Univ., 1907; b. Jl 5, 1885, Carrollton, Mo. Prepared in Mansfield (O.) H. S. Instr., Minn. St. Univ., Sch. and Coll. of Agr., 1907-10; Instr., An. Husb. and Asst., Horse Husb., Agr. Exp. Sta., Univ. of Ill., 1910-11; Assoc., Horse Husb. and 1st Asst., Horse Husb., in Sta., *do.*, 1911-13; Asst. Prof., 1913-18; Prof., 1918—. Mem., Congr. Church. Married Mabel Miskimen, Jl 8, 1914, Newcomerstown, O. Children: John Robert, b. Je 29, 1916; James Lloyd, Jr., b. S 8, 1918. *Address*, 916 W. Nevada St., Urbana.

GRACE OSBORNE EDWARDS

(See No. 1124.)

MAURICE EISNER

Musician; b. Jl 2, 1880, Keokuk; s. Albert (b. Ag 28, 1851, Eperies, Hungary) and Kate (Kariher) Eisner (b. Je 25, 1857, Huntington, Ind.). Prepared in Champaign H. S. Attended Univ. of Ill. Alpha Tau Omega. Instr., Piano, Royal Acad. of Music, Budapest, 1899-1900; Instr., Piano, Univ. of Ill., 1901-2; pvt. teaching, 1900-6. Head of Conservatory of Music, Minneapolis, 1906-10; concert tour with Kocian, Violinist, 1910; concert pianist. *Address*, 301 W. University Ave., Champaign.

KARL JOHN THEODORE EKBLAW

(See No. 3721.)

WALTER ELMER EKBLAW

(See No. 1442.)

ARTHUR MATTHEW ELAM

Assistant; B. M. E., Univ. of Ky., 1908; D. D. S., Dental Coll., O. Univ.; b. Mr 10, 1884, Lawrence Co., Ky.; s. Matthew McClure (b. Morgan Co., Ky.) and Emily Grant (Botner) Elam (b. Lawrence Co., Ky.). Prepared in Ky. St. Acad. Tau Beta Pi. Instr., St. Univ. of Ky.; Instr., G. E. D., Univ. of Ill., 1908-09; Asst. to Dean, Mech. Engng., Univ. of Ky., 1909-10; with Am. Blower Co., Detroit, 1910; charge of Drawing Dept., Columbus Trade Sch., 1915; Demonstration in Anatomy, 1915-16; Demonstration in Prosthetic Dentistry, 1916-17; Asst., Crown and Bridge Technic and Metallurgy, Dental Coll., O. Univ., 1917—. Auth.: Automobile Testing Plant of the Univ. of Ky., *Horseless Age*, Vol. 25, No. 22. Mem., A. F. A. M.; Appalonian Soc.; Omicron Kappa Upsilon. Married Clothilde Bonta, Ag 4, 1909, Lexington, Ky. *Address*, 312 W. 4th Ave., Columbus, O.

ARTHUR GRENVILLE ELDREDGE

Photographer; b. N 3, 1880, Mass. Photographer for *Country Life;* Instr., and Dir., Photog. Lab., Univ. of Ill., 1913—. Married Clara M. Foss, New York City. *Address*, 926 W. Illinois St., Urbana.

CHARLES ALTON ELLIS

Professor; A. B., Wesleyan Univ., 1900; b. Je 23, 1876; s. David Brainard (b. D 30, 1833, Guilford, Me.) and Eliza Wharff (Lombard) Ellis (b. D 24, 1834). Prepared in E. Me. Conference Sem., Bucksport, Me. Delta Kappa Epsilon. Draftsman, Checker, and Designer, Am. Bridge Co., 1900-09; Asst. Prof., Civ. Engng., Univ. of Mich., 1908-12; Designing Engr., Dominion Bridge Co., Montreal, Can.; Asst. Prof., Civ. Engng., Univ. of Ill., 1914-15; Prof., Struct. Engng., *do.*, 1915—. Auth.: New Formulas and Diagrams give Deflections of Beams under any Loading, *Engng. Record*, Vol. 73, 1916; Graphical Calculus with Special Reference to Shear Moment and Deflection Diagrams, *Jour. West. Soc. of Engrs.*, Vol. 22, 1917; The Theory of Reinforced Concrete without Formulas, *Engng. Educ.*, Vol. 8, 1918. Mem., Soc. for Promotion of Engng. Educ.; Sigma Xi; Prot. Epis. Church; Assoc. Mem., A. S. C. E. Married Elsie Louise Ney, S 29, 1913. *Address*, 502 W. Elm St., Urbana.

FREDERICK ELLIS

Instructor; b. Ap 21, 1874, Eng.; s. John (b. *do.*) and Elizabeth (Harris) Ellis (b. *do.*). Prepared in Nat. Schs., Eng. Acacia. Pattern Makers Apprentice, Journeyman, 1890-6 *do.*, Chargeman, 1896-1906; Instr., Woodshop, Univ. of Ill., 1906-14; Instr., Man. Tr. H. S., Edmonton, Alberta, Canada, 1914—. Married Emily Ellis, Ap 18, 1901, Eng. *Address*, c/o Manual Training H. S., Edmonton, Alberta, Canada.†

ARNOLD EMCH

Professor; Ph. D., Univ. of Kan., 1895; b. Mr 24, 1871; s. Albrecht (b. 1836, Gossliwil, Switzerland) and Maria (Zurbuchen) Emch (b. 1840, Habchern, *do.*). Prepared in Co. H. S., Bucheggberg; Cantonal Coll., Solothurn, Switzerland, 1886-90; Eidgenössische Technische Hochschule, Zurich, Switzerland, 1890-3. Sigma Xi. Asst. Prof., Math., Univ. of Kan., 1895-7; Prof., *do.*, Poly. of Biel, Switzerland. 1897-9; Prof., Math. and Graphics, Univ. of Colo., 1900-5; Prof., Math., Cantonal Coll. of Solothurn and Basel, 1905-11; Asst. Prof., Math., Univ. of Ill., 1911—. Served in Swiss Army. Auth.: Introduction to Projective Geom. and its Applications, John Wiley & Sons, 1905; Kultur and Reisebilder aus Amerika. Sauerlander, Aarau, 1908; Kinematische Gelenksysteme and die durch sie erzeugten goemetrischen Transformationen, Gassmann, Solothurn, 1907; Uber orthogonale Systeme und einige Technische Anwendungen, Schüler, Biel, 1898; also many mag. articles. Mem., Am. Math. Soc.; A. A. A. S.; Circolo Matematico die Palermo; Schweizerische Maturforschende Gesellschaft; Swiss Alpine Club; Colo. Mt. Club. Married Hilda Walters, Ag 28, 1895. Children: Walter. b. D 24, 1896; Arnold, b. N 3, 1899. *Address*, 502 W. Oregon St., Urbana.

ARTHUR DONALDSON EMMETT

(See No. 1496.)

CLYDE WILBUR EMMONS

(See No. 203.)

SOLTON PHILIP ENGEL

Assistant; A. B., Columbia, 1916; b. Ja 1, 1895, New York City; s. M. and Lena Rose (Proper) Engel. Prepared in DeWitt Clinton H. S., New York City. Phi Beta Kappa. Teacher, Eng. and Hist., Blue Pt. Union Free Sch., Long Island, 1916-17; Asst., Eng., Univ. of Ill., 1917-18. Ensign Sch., U. S. N. F. R., 1918—. *Address*, 344 Manhattan Ave., New York City.

CARL J. ENGELDER

Instructor; A. B., Cornell, 1913; B. Chem., *do.*, 1914; Ph. D., *do.*, 1917; b. Ja 11, 1890, Punxsutawney, Pa. Alpha Chi Sigma; Sigma Xi. Asst., Gas Analysis and Optico-Chem. Methods, Cornell, 1913-15; Asst., Phys. Chem., *do.*, 1915-17; Instr., Chem., Univ. of Ill., 1917-18. *Address*, 218 Delaware Ave., Ithaca, N. Y

MELVIN LORENIUS ENGER

(See No. 2656.)

EDGAR WALLACE ENGLE

(See No. G205.)

DUANE TAYLOR ENGLIS

(See No. G206.)

ROY VICTOR ENGSTROM

(See No. 2086.)

ARTHUR LLEWELLYN ENO

Professor; A. B., Brown Univ., 1895; A. M., Univ. of Vt., 1899; A. M., Harvard, 1901; b. O 1, 1872, Charlotte, Vt.; s. Byron Russell (b. Mr 1, 1844, *do.*) and Phoebe Goodyear (Wooster) Eno (b. F 24, 1847, *do.*). Prepared in Vt. Acad., Saxton's River, Vt. Phi Delta Theta; Scholar, Brown Univ.; Ed., *Brown Daily Herald*, 1894-95. Asst., Rhet., Brown Univ., 1895-96; Master, Latin, Vt. Acad., 1896-98; Instr., Eng. and Ger., Univ. of Vt., 1898-1900; Grad. Stud., Harvard, 1900-02; Instr., Eng., Univ. of Tex., 1902-04; *do.*, summer sch., 1902-03; Instr., Rhet., Univ. of Ill., 1904-08; Asst. Prof., Classics, Pa. St. Coll., 1913-16; *do.*, Univ. of Vt., 1917-18; *do.*, Eng., Rensselaer Poly. Inst., Troy, N. Y., 1918—. Auth.: Edition of Scott's Quentin Durward, Macmillan Co.; The Mexican Shepherd Plays, Special Volume of the *Am. Folk Lore Jour.*; short stories for mags. and newspapers. Mem., Am. Folk Lore Soc. *Address*, Charlotte, Vt.; *bus. add.*, c/o Rensselaer Polytechnic Institute, Troy, N. Y.

NEWTON EDWARD ENSIGN

(See No. 4641.)

CONRAD JOSEPH EPPELS

Assistant; b. Ja 23, 1884, Ger.; Grad., Royal Sch. of Linnich, Ger., 1907; attended Boppard Royal Sch.; Univ. of Montpelier, France. Teacher, Mod. Lang., Univ. of W. Va., 1912-14; Asst., Rom. Langs., Univ. of Ill., 1914-15; Asst., Ger., Exten. Div., Univ. of Wis., 1915—. *Address*, 206 Bernard St., Madison, Wis.

JOHN LAWRENCE ERB

Director; F. A. G. O., Metropolitan Coll. of Mus., 1896; b. F 5, 1877, Earl Tp., Pa.; s. Milton Geist (b. Ap 6, 1850, Pa.) and Mary Katharine (Rhue) Erb (b. Je 5, 1860, *do.*). Prepared in Pottstown (Pa.) H. S.; Hill Sch., *do.*; Virgil Clavier Sch., New York City, 1894-5. Phi Gamma Delta. Dir., Music, Adelphi Coll., Brooklyn, N. Y., 1896-97; *do.*, Conservatory of Music, Univ. of Wooster, Wooster, O., 1905-13; Dir., Sch. of Mus. and Univ. Organist, Univ. of Ill., 1914—. Auth.: Johannes Brahms, a Biography, J. W. Dent; Hymns and Church Music; The Elements of Harmony; Elementary Theory; Numerous articles in musical and other mags. Mem., Mus. Teacher's Nat. Assn.; Am. Guild of Organists; Nat. Assn. of Organists; Ill. St. Mus. Teacher's Assn.; Univ. Club, Urbana; Lutheran Church. Married Ethel Berenice Heydinger, S 18, 1899, Brooklyn, N. Y. Child, Donald Milton, b. Ag 3, 1900. *Address*, 607 W. Indiana Ave., Urbana.

OSCAR ERF

Professor; B. Sc., O. St. Univ., 1899; b. D 17, 1874, Monroeville, O.; s. Philip (b. *do.*) and Dorothea (Heyman) Erf (b. *do.*). Prepared in Monroeville Pub. Schs. Alpha Zeta; Sigma Xi; Scholarship in Dairying. Asst., Dairying, O. St. Univ., 1896-9; Mgr., N. Eaton Creamery and Straight Dairy Co., 1893-4; Instr., Dairy Mfg., Univ. of Ill., 1899-1903; Mgr., Star Creamery Co., 1903; Prof., Dairying and An. Husb., Kan. St. Agr. Coll., 1903; Supt., Dairy Dept., La. Purchase Exposition, 1904; Prof., Dairy and An. Husb., Kan. St. Agr. Coll., 1904; *do.*, Dairying, O. St. Univ. Invented starter vat; milk bottles; water heater. Auth.: Bul. No. 75, Ill. Exp. Sta.; Buls. Nos. 130 and 131, Kan. Exp. Sta.; Press Buls. Nos. 144 and 147, *do.*; Dairy Arithmetic; Creamery Building; also various mag. articles. Mem., Am. Breeders Assn.; Treas., *do.*, 1904; Dairy St. Assn. of Kan., Neb., Ill., O. and Wis.; Nat. Creamery and Buttermakers' Assn.; Kan. Poultry Assn.; A. A. A. S. Married Alice Ashton, Je 28, 1905, Monroeville, O. *Address*, 157 12th Ave., Columbus, O.

THOMAS REUBEN ERNEST

(See No. 2966.)

WILLIAM ESTY

Professor; A. B., Amherst Coll., 1889; B. S., Mass. Inst. of Tech., 1893; A. M., Amherst Coll., 1893; b. Jl 9, 1868, Amherst, Mass.; s. William Cole (b. Ap 8, 1838, Westmoreland, N. H.) and Martha Ann (Cushing) Esty (b. N 14, 1837, Boston). Prepared in Amherst H. S. Psi Upsilon; Tau Beta Pi. Completed the "expert course" at the factories of the Thomas-Houston Elec. Co., Lynn, Mass., 1892-93; Instr., Elec. Engng., Univ. of Ill., 1893-95; Asst., Prof., *do.*, 1895-98; Assoc. Prof., *do.*, 1898-1901; Asst. Prof., Lehigh Univ., 1901-03; Prof., *do.*, 1903—. Auth.: Alternating Current Machinery, Am. Correspondence Schs., Chicago, 1905, rev. ed., 1912; The Elements of Elec. Engng., Vol. 1; Direct Current Machines; (with W. S. Franklin) Elec. Distribution and Lighting, Macmillan Co., Vol. 11, 1906; *do.*, Alternating Currents, *do.*, 1907; (with W. S. Franklin, C. E. Clewell, S. S. Seyfeit) Dynamo Lab. Manual, *do.*, 1908; (with W. S. Franklin) Dynamos and Motors, *do.*, 1909; also many mag. articles. Fellow, A. I. E. E.; Mem., Soc. Prom. of Engng. Educ.; Fellow A. A. A. S.; Bethlehem Club. Married Julia Louise Coy, Je 14, 1894, Brookline, Mass. Children: William Cole, Jr., b. Mr 7, 1895; Lucien Coy, b. Mr 15, 1899; John Cushing, b. My 12, 1901. *Address*, Lehigh Univ., S. Bethlehem, Pa.

AUGUSTA DILLMAN EVANS

Assistant; A. B., 1911, Smith Coll.; b. Jl 10, 1885; d. David John (b. 1829, Wales) and Susan (Dillman) Evans (b. Ja 24, 1840, Middleport, Pa.). Prepared in Scranton H. S., Pa. Colloquium; Telescopium. Attended Lowthorpe Hort. Sch., Groton, Mass., 1905-6; Amherst Agr. Coll., Amherst, Mass.; Teacher, Rural Sch., La Plume, Pa., 1906-7; Asst. Gardener, Kingston Gardeners, Kingston, Mass.; Asst., Agr. Exten., Univ. of Ill., 1911-13; *do.*, Agr. Exten., Mont. Agr. Coll., 1914—. *Address*, Bozeman, Mont.

DONALD GROVER EVANS

(See No. 8303.)

FREDERICK NOBLE EVANS

Professor; A. B., Harvard, 1905; M. L. A., *do.*, 1911; b. Jl 26, 1881; s. Daniel Henry (b. Ap 19, 1839, Ripley, O.) and Sarah Jane (Livingston) Evans (b. O 1848, Pittsburgh). Prepared in Royen Sch., Youngstown, O. Attended Royal Tech. Sch., Ger., 1906-7; Sigma Alpha Epsilon; Piersan Sodality; Harvard Dramatic Club; Ivy Club. Asst., Land. Arch. Dept., Harvard, 1908-10; Land. Arch., Cleveland, 1911-14; Land. Arch. in Office of Stephen Child, Santa Barbara, Calif.; Instr., Land. Design, Univ. of Ill., 1914-15; Assoc., *do.*, 1915-16; Asst. Prof., *do.*, 1917—. Auth.: Articles in *Am. Real Est. Mag.* Mem., A. F. A. M.; Am. Civic Assn.; Am. Soc. of Land. Archs.; Am. City Planning Inst.; Pres., Assn. of Land. Exten. Workers; Epis. Church. Married Belle Spencer Sanford, Ja 10, 1912, Stockton, Calif. Children: Sarah Jane; Janet Sanford. *Address*, 1310 S. Busey Ave., Urbana.

WALTER ROOKE EVANS

Instructor; b. El Paso, Ill. Prepared in Peoria H. S.; Racine (Wis.) Military Sch.; Bradley Poly. Inst. Instr., Wrestling, Stock Yards Sch. of Phys. Culture, Chicago; Instr., *do.*, Univ. of Ill., 1915-17. Lt., 61st Ill. Inf., France, 1917—. Mem., Prot. Epis. Church. *Address*, El Paso, Ill.

HENRY HOUGHTON EVERETT

Phys. and Surg.; M. D., Coll. of P. & S., Chicago, 1902; b. S 11, 1866, Chambersburg, Pa.; s. William S. (b. 1836, Fanitsburg, Pa.)

and Charlotte Stickney (Reed) Everett (b. Richmond, Va.). Prepared in South Div. H. S., Chicago, and Univ. of Chicago; attended Chicago Med. Coll., 1888. Nu Sigma Nu. Instr., Gym., Univ. of Wis., 1894-5; Asst. Prof., Phys. Tr., Univ. of Ill., 1895-6; Assoc. Prof., *do.*, 1896-8; Phys. and Surg., 1902; Instr., Nose and Throat Dept., Rush Med. Coll., Univ. of Chicago; Asst. Attending Laryngologist, Presby. Hosp., Chicago. Mem., Chicago Med. Soc.; Ill. St. Med. Soc.; A. M. A.; Ottawa Co. (Mich.), Med. Soc. Married Jessie Elizabeth Armstrong, Jl 2, 1891, Sycamore, Ill. Children: Charlotte Reed, b. S 13, 1892; Henry Armstrong, b. N 28, 1898. *Address*, 30 N. Michigan Ave., Chicago.

EUGENE PHILIP FAGER

(See No. 7504.)

HARRISON FREDERICK THEODORE FAHRNKOPF

(See No. 5650.)

GEORGE DAY FAIRFIELD

Business; b. My 6, 1866, Hillsdale, Mich.; s. Edmund B. (b. Ag 1821, Va.) and Mary A. (Baldwin) Fairfield (b. 1836, Ellington, N. Y.). Prepared in Lincoln (Neb.) H. S.; Oberlin Coll. Alpha Tau Omega; Phi Beta Kappa. V. Consul from U. S., Lyons, France, 1889-93; Instr., Rom. Langs., De Pauw Univ., 1894-5; Asst. Prof., *do.*, Univ. of Ill., 1895-8; Prof., *do.*, 1898-1903; in bus., 1903-4; Asst. Prof., Rom. Langs., Syracuse Univ., 1904-6; Prof., French and Spanish, Beloit Coll., 1906-11; in bus. with James O. Heyworth, 1911—. Edited Beaumarchais' Barbier de Seville, Scott, Foresman & Co., 1902. Mem., Univ. Club, Syracuse, N. Y. Married Mary Adelaide Peters, 1890, Tecumseh, Mich. Children: Helen Peters, b. Ag, 1893; Mary Burnham, b. Jl 1895 (died Jl 1896); John Edmund, b. Jl 1898. *Address*, 305 Harvester Bldg., Chicago.†

JOHN ARCHIBALD FAIRLIE

Professor; A. B., *magna cum laude*, Harvard, 1895; A. M., *do.*, 1896; Ph. D., Columbia, 1898; b. O 30, 1872, Glasgow, Scot.; s. James Mitchell (b. Ap 23, 1845, Strathblane, *do.*) and Margaret Simpson (Miller) Fairlie (b. 1845, Glasgow, *do.*). Prepared in Duval H. S., Jacksonville, Fla. Prize Detur; Bowdoin Prizes; Phi Beta Kappa; Cosmos Club; honorable mention in hist.; Toppan Prize. Sec. to Com. on Canals of N. Y. St., 1899-1900; Lecturer Mun. Govt., Columbia, 1900; Asst. Prof., Adm. Law, Univ. of Mich., 1900-06; Jr. Prof., Adm. Law, *do.*, 1906-09; Special Agt., Bur. of Corp., 1908-09; Assoc. Prof., Pol. Sc., Univ. of Ill., 1909-11; Prof., *do.*, 1911—. (Leave of absence.) work for U. S. Govt., Washington, D. C., 1918—. Auth.: The Centralization of Administration in New York State Columbia. *Studies in Hist., Econ. and Pub. Law*, 1898; Statistical Tables and Data relating to the Canals and Commerce of New York, Report of the Com. on Canals of New York State, 1900; Municipal Administration, Macmillan Co., 1901; The National Administration of the United States of America, *do.*, 1905; Local Government in Counties, Towns, and Villages, Century, 1906; Essays on Municipal Administration, Macmillan, 1908; Taxation and Revenue System of Illinois, a report prepared for the Special Tax Commission, Ill. Printing Co., 1910; A report on Town and County Government in Illinois, *Ill. St. Jour. Co.*, 1913; A report on Revenue and Finance Administration, Illinois Efficiency and Economy Committee, 1914; several articles. Assoc. Ed., *Nat. Mun. Review*, 1912-16; Managing Ed., *Am. Pol. Sc. Review*, 1916—. Mem., Mich. Constitutional Convention, 1907-08; Chief Clerk, Special Tax Com., St. of Ill., 1910-11; Dir., Ill. Efficiency and Economy Com., 1913-15; Council of Nat. Civ. Service Reform League; Am. Econ. Assn.; Nat. Mun. League; Cosmos Club, Washington; Harvard Club of New York City; Univ. Club and City Club of Chicago; Univ. Club, Urbana. *Address*, 1103 W. Illinois St., Urbana; *bus. add.*, Cosmos Club, Washington, D. C.

ELISHA N. FALES

Aero Engr.; A. B., Harvard, 1908; S. B., Mass. Inst. Tech., 1911; b. D 23, 1887; s. David (b. Boston) and Mary E. (Lawton) Fales (b. Newport, R. I.). Prepared in Lake Forest Acad. With Curtiss Airplane Co., 1915-16; Asst. Prof., Mech. Engng., Univ. of Ill., 1916-17; Chm., U. S. S. M. A., Univ. of Ill., 1917-18; Airplane Engng. Dept., A. S. S. C., Washington, D. C., 1918—. Invented: Jiffy Duplicator Patent; Various Aeronautical devices. Auth.: Learning to fly in the United States Army, McGraw Hill, 1917; Articles in Tech. Jours. Married Frances Meigs, Je 4, 1914. Child. Grace Lynde, b. Ap 23, 1916. *Address*, Lake Forest, Ill.

RALPH S. FANNING

(See No. G212.)

ROY NEWTON FARGO

(See No. 3728.)

STANLEY PRINCE FARWELL

(See No. 2973.)

EDWARD ARTHUR FATH

Coll. Pres.; B. S., Carleton Coll., Northfield, Minn., 1902; Ph. D., Univ. of Calif., 1909; b. Ag 23, 1880, Ger.; s. Jacob (b. Mr 13, 1840, *do.*) and Bertha L. (Judiesch) Fath (b. Mr 14 1850, *do.*). Prepared in Muscatine (Ia.) H. S.; attended Wilton Coll., Wilton, Ia., 1898-1900. Sigma Xi; Delta Sigma Rho. Instr., Math., Wilton Coll., 1902-4; *do.*, Redfield Coll., Redfield, S. Dak., 1904-5; *do.*, Univ. of Ill., 1905-6; Instr., Astron., Univ. of Ill., 1905-06; Asst. Astronomer, Mt. Wilson Obs., 1902-12; Dir., Beloit Coll. Obs., 1902-14; Pres., Redfield Coll., 1914—. Discoveries: Brighter Spiral nebulae give spectrum like sun, 1909-11; Zodiacal light gives solar type spectrum, 1909; Globular star clusters give F. type spectra, 1911; 800 new nebulae. Auth.: A Study of Nebulae, *Astronomical Jour.*, vol. 28, 1914; The Story of Spirals, *Century*, 1912; The Greatest Camera in the World, *Outlook*, 1914; articles in *Lick Obs. Bul.*, *Astrophys. Jour.* Mem., Astron. and Astrophys. Soc. of Am.; Fellow, A. A. A. S., 1912; Fellow, Royal Astron. Soc. of London, 1912; 1st V. P., S. Dak. Acad. of Sc., 1916-17. Married Rosina Kiehlbauch Je 1, 1909, Tyndall, S. Dak. Children: Catherine B., b. Ag 19 1013; Miriam Rosina, b. O 6, 1916. *Address*, Redfield, S. Dak.

LESLIE WILLIAM FAULKNER

(See No. 6225.)

ERNEST CARROLL FAUST

(See No. G216.)

MARY ELIZA FAWCETT

(See No. G217.)

*EDMOND GUSTAVE FECHET

Born Jl 11, 1844, Port Huron, Mich.; s. Alfred Fechet de Alart (b. 1817, Strasburg, France) and Mary de Garmo (Buel) Fechet (b. 1823, Syracuse, N. Y.). Entered U. S. Volunteers, My 19, 1861; U. S. A. (Volunteers and Regt.) ever since; Prof., Mil. Sc., Univ. of Neb. 1896; Prof., Mil. Sc. and Tactics, Univ. of Ill., 1900-09. Invented portable ramp for unloading stock from R. R. trains (see Man. of Field Engng., Beach; Device and system for erecting conical tents; Device for protecting

springs of cots in dormitories. Auth.: The True Story of the Death of Sitting Bull, *Cosmopolitan Mag.*, My 1896. Mem., G. A. R. Married Rachel Morris Forsythe, N 25, 1875, Portsmouth, O. (died My 25, 1905). Children: Mary Forsythe and James Edmond. Died N 16, 1910.

FRANCES MARGUERITE FEIND
(See No. 2665.)

HARRY FOSTER FERGUSON

Engineer; B. S., Mass. Inst. of Tech., 1912; b. Mr 12, 1889, Adams, Mass. Prepared in Adams (Mass.) H. S.; Trinity Coll., 1906-08. Received Smith-McKay prize in Math. Engng. Dept., Boston, summers 1910, 1911; Asst., Engng. Corps, Pa. R. R., summer 1912; Asst. Engr., St. Water Survey, Univ. of Ill., 1912-15. Lt., Engr. Reserve Corps, A. E. F., France; Returned to states. Mem. Epis. Church. *Address,* 709 W. High St., Urbana.

ALISON MARION FERNIE

Teacher; b. N. 25, 1866, Derby, Eng.; d. John (b. Capar, Fifeshire, Scot.) and Arabella (Pike) Fernie (b. Derby, Eng.) Prepared in pvt. sch. and masters abroad. Alpha Chi Omega. Professional studies, Royal Acad. of Mus., London; Philadelphia Musical Acad.; also in Bonn, Weimer, Paris and Italy. Head of vocal dept., DePauw Univ., 1891-7; concert singing in Philadelphia. Washington, and New York City; Prof. and head of the vocal dept., Univ. of Ill., 1897-1903; Dir., Choral Soc.; Pvt. Teaching in Florence, Italy, and traveling for pleasure; Teacher, voice, Hutchinson, Kans., 1914. *Address,* c/o Brown, Shipley & Co., 123 Pall Mall, London.

OSCAR FREDRICH WILHELM FERNSEMER

Business; Ph. D., Univ. of Munich, 1912; b. Jl 26, 1888, Munich, Bavaria; s. Ludwig (b. 1844, Bavaria, Ger.) and Constance (Mason) Fernsemer (b. 1851, Eng.). Prepared in Maximilian's gymnasium, Munich. Pvt. Tutor, Woonsocket, R. I., 1913-14; Teacher, French and Ger., H. S., Cranford, N. J., 1914-15; Lecturer, Ger. Lit., Bryn Mawr Coll., 1915-16; Instr., Ger., Univ. of Ill., 1916-18; With John Wanamaker, 1918—. Auth.: Die Dramatischen Werks Chas Rob Maturin's Nebst Biographies des Dichters, 1913; The Origin of Defoe's Robinson Crusoe, Ger.-Amer. Hist. Soc., O. Winbourg, Munich, 1918. Mem., Players Club, Univ. of Ill. *Address,* 38 S. 44th St., Philadelphia; *bus. add.,* c/o John Wanamaker. *do.*

EMORY NELSON FERRISS

Professor; Ph.B., Univ. of Ia., 1904; A.M., *do.,* 1905; Ph.D., *do.,* 1908; b. Jl 17, 1882, Toledo, Ia.; s. Oscar Milton (b. S 4, 1849, Mt. Vernon, O.) and Emma (Bidwell) Ferriss (b. Jl 7, 1858, Gladstone, Ia.). Prepared in Clark Coll. Prep. Sch.; Attended Univ. of Chicago, summer 1911; Philaphronean Lit. Soc.; Grad. Scholarship in Ger., Univ. of Ia., 1905-6; Fellowship, 1907-8; Old Eng. Text Soc. Prize, 1906; Prin., H. S., Pocatello, Idaho, 1906-7, 1908-11; Instr., Eng., Univ. of Ill., 1911-12; Instr., Broadway H. S., Seattle, 1912-16; Grad. work, Educ., Teacher's Coll., Columbia, 1916-17; Asst. Prof., Educ., Univ. of Okla., 1917-18; Assoc. Prof., Secondary Educ., *do.,* 1918—. Auth.: Angengruber's Portrayal of Character, United Brethren Pub. Co. Mem., Old Eng. Club, Univ. of Ia., 1907-8; Idaho Interscholastic League for Secondary Schs., 1908-10; Phi Delta Kappa. Married Bessie Isabel Reed, Ag 26, 1908, Minneapolis. Children: Dorothy Elaine, b. Ap 18, 1910; Donald Embré, b. Je 28, 1913. *Address,* Norman, Okla.

ARTHUR SARGENT FIELD

Valuation Analyst; A. B., Dartmouth Coll., 1902; A. M. *do.,* 1903; Ph. D., Yale, 1909. Prepared in Hyde Park H. S., Chicago. Phi Beta Kappa. Fellow, Pol. Econ., Univ. of Wis., 1903-4; Scholar, Econ., Yale, 1907-8; Instr., Econ., Univ. of Ill., 1904-7; *do.,* Dartmouth Coll., 1909-11; Economist, Bur. of Ry. Econ., Washington, D. C., 1911-18; Valuation Analyst, Bur. of Valuations, Interst. Commerce Comn., Washington, D. C., 1918—. Author.: The Child Labor Policy of New Jersey, Am. Econ. Assn., 1910; Articles in *Econ. Review.* *Address,* 3607 Lowell St., Washington, D. C.

CHARLES ALBERT FISHER
(See No. G220)

FOREST ADDISON FISHER
(See No. 4650)

ORA STANLEY FISHER
(See No. 3367)

*GEORGE MYGATT FISK

A. B., Univ. of Mich., 1890; Ph. D., Univ. of Munich, 1896; b. Jl 16, 1864, Canfield, O.; Scholarship, Phillips Exeter Acad., N. H.; Fellowship, Pa. Studied at Halle, Berlin, London, Paris, Geneva, and Brussels. Supt., Schs., Mich., two yrs.; Prof., Econ., Jacob Tome Inst., Port Deposit, Md., 1900; Teacher, Univ. of Wis., Summer, 1900; *do.,* Johns Hopkins Univ., 1901 (Albert Shaw Lectureship); Prof., Commerce, Univ. of Ill., 1902-1910. Auth.: Hist. of German-American Diplomatic Relations; Cml. Policy of U. S., 1890-1900; also various short articles. Mem., Am. Embassy at Berlin, Four yrs., Sec. Died Ap 29, 1910, Madison, Wis.

IRA WILLIAM FISK
(See No. 3735)

JOHN DRISCOLL FITZ-GERALD II

Professor; A. B., Columbia, 1895; Ph. D., *do.,* 1906; b. My 2, 1873, Newark, N. J.; s. Aaron Ogden (b. S 14, 1845, *do.*) and Harriet Minerva (Haines) Fitz-Gerald (b. D 20, 1847, *do.*) Prepared in Barringer (N. J.) H. S. Phi Beta Kappa; Alumni Prize to "The most faithful and deserving stud. of the graduating class," Columbia, 1895; Univ. Scholar, Rom. Lang., Columbia, 1895-96; Univ. Fellow, Rom. Lang., *do.,* 1897-98; also studied Romanic Phil., Leipsic, Berlin, Madrid, and Paris, 1896-97 and 1900-02; Elève Tittulaire de l'Ecole Pratique des Hautes Études (Section des Sciences, Historiques, et Philologiques), Paris, 1897; Elève Diplôme de l'Ecole-Pratique des Hautes Études (Section des Sciences, Historiques, et Philogiques), Paris, 1902. Asst., Rom. Lang. and Lit., Columbia, 1898-1902; Tutor, *do.,* 1902-07; Instr., *do.,* 1907-09; Asst. Prof., Univ. of Ill., 1909-15; Prof., Spanish, *do.,* 1915—. Auth.: La Vida de Santo Domingo de Silos par Gonzalo de Berceo, Edition critique, *Bibliotheque de l'Ecole des Hautes Études,* fascicule, Paris, 1904; Versification of the *Cuaderna Via,* as found in Berceo's *Vida de Santo Domingo de Silos, Columbia Univ. Studies in Rom. Philol. and Lit.,* New York, 1905; A Reading Journey Through Spain, illustrated, *The Chautauquan,* Vol. 55, 1909; Rambles in Spain, T. Y. Crowell & Son, 1910; (With Leora A. Fitz-Gerald) Lope de Vega, Novelas a la Senora Marcia Leonarda, Reproduction der Ausgaben von 1621 und 1624, kritisch herausgegeben und mit Einleitung und Anmerkungen versehen, *Romanische Forschungen,* Erlangen; various literary and linguistic articles dealing with topics in Roman Philol. and in Hispanic Langs., Lit., and Hist., and appearing in jours. of the United States, France, and Spain; translator (with T. H. Guild), A New Drama, by Manuel Tamayo y Baus, No. 90, Pub. The Hispanic

Soc. Am., New York, 1915; Assoc. Ed., *Romanic Review;* Consulting ed., *Hispania;* Mem., Internat. advisory ed. Bd. of *Inter-América;* Ed. in charge of Hispanic subjects in *New Internat. Ency.;* Ed., The Hispanic Series. Mem., Methodist Church; Alpha Sigma Phi; Alumni Assn. of H. Schs., Newark, N. J.; Advisory Council of the Institute International of Madrid; A. S. R.; Mod. Lang. Assn. of Am.; Am. Dialect Sos.; Societe Amicale Gaston Paris, Paris; Gesellschaft für Romanische Literature, Dresden; The Hispanic Soc. of Am.; Correspondiente de las Reales Academais Espânola de la Lengua, de la Historia de Madrid, and de Buenas Letras de Barcelona; Delegate to S. Am. for Am. Assn., for Internat. Conciliation, 1914; Asst. Sec., Second Pan-Am. Scientific Cong., 1915-16. Married Leora Almita Hartpence ('16), My 16, 1900, Newark, N. J. Children: Nesta, b. Je 29, 1904; Gerald Hartpence, b. D 4, 1905; Linda, b. Mr 3, 1910. *Address,* 803 W. Main St., Urbana.

EDWIN BRENTON FLANIGAN

Engineer; C. E., Princeton, 1910; b. S 18, 1888, Hamilton, Mo. Attended Mass. Inst. of Tech. Asst., Mech. Lab., Univ. of Ill., 1912-13; Engr. Const., Sheldon Axle and Spring Co., Wilkes-Barre, Pa., 1913—. Mem., Presby. Church. *Address,* 65 W. South St., Wilkes-Barre, Pa.†

ALICE VIRGINIA FLATHER

Instructor; B. A., Cornell, 1917; b. Philadelphia; d. Joseph (b. Bradford, York, Eng.) and Drusilla (Drake) Flather (b. Newton, Mass.). Prepared in Nashua (N. H.) H. S.; Teacher, H. Schs., 1886-1902; Asst., Chem., Univ. of Ill., 1904-6; Acting Instr., *do.,* 1906-8; Instr., *do.,* H. S., Haverhill, Mass., 1911-12; *do.,* Wellesley Coll., 1917—. Mem., A. C. S.; A. A. A. S. *Address,* 20 Arlington St., Nashua. N. H.

J. R. FLEMING

Instr.; U. S. S. M. A., Univ. of Ill., 1918; with Mine Service & Safety Co., Benton, Ill. *Address,* 314 W. 3rd St., Greensburg, Pa.; *bus. add.,* c/o Mine Service & Safety Co., Benton, Ill.

VIRGIL R. FLEMING

(See No. 2384)

WESLEY PILLSBURY FLINT

Entomologist; b. My 4, 1883, South Hampton, N. H.; s. Moses C. (b. Ag 1841, Lawrence, Mass.) and Emily W. (Pillsbury) Flint (b. My 7, 1849, Newburyport, Mass.). Prepared in Amesbury, Mass. H. S.; N. H. Col., 1902-5. Zeta Epsilon; Conant Scholarship. In charge of Gypsy and Browntail Moth work, Cape Cod, 1905-6; Supt., New York Dept., H. L. Frost & Co., Entomols. and Foresters, 1906-8; charge of field work against San Jose Scale, Univ. of Ill., 1908-9; Asst. Entomol., Cent. Ill., *do.,* 1911-17; Asst. in charge of field work 1917—. Auth.: Several circulars on economic insects; articles in *Jour. of Econ. Entomol.,* 1912, 1913, 1916, 1917, 1918. Mem., Entomol. Soc. of Am.; Am. Assn. Economic Entomols.; A. A. A. S.; Ill. Acad. of Sc. Married Florence Belle Wraight, Ja 21, 1911, St. Louis. *Address,* 1306 S. Orchard St., Urbana.

IRA GRAESSLE FLOCKEN

Professor; A. B., O. St. Univ., 1909; A. M., Cornell, 1910; b. D 1, 1886, Mansfield, O.; s. Edward (b. Jl 14, 1862, Bucyrus, O.) and Kate (Graessle) Flocken (b. F 1, 1863, Kossuth, O.). Prepared in Mansfield (O.) H. S.; Univ. of Chicago, summer 1909. Delta Sigma Pi; Phi Delta Theta. Fellow, Statistics, Cornell, 1909-10; Asst., Econ., Univ. of Ill., 1910-11; Instr., Asst. Prof., Prof., Econ. and Accounting, Univ. of Pittsburgh, 1911—. Mem. Am. Econ. Assn.; Am. Statist. Assn.; Sec., Faculty of Sch. of Econ., Univ. of Pittsburgh; Assoc., Am. Inst. of Accts.; Am. Assn. of Univ. Instrs. in Accounting; Chm., Coml. Section, West Pa. Educ. Assn., 1917-18; Pittsburgh Inst. of Accts. Married Olive Gheen, Ag 25, 1910, Worthington, O. Child, Robert Edward, b. S 11, 1917. *Address,* 1205 Lancaster Ave., Pittsburgh.

GEORGE TOBIAS FLOM

Professor; B. L., Univ. of Wis., 1893; A. M., Vanderbilt, 1894; Ph. D., Columbia, 1900; b. Ap 12, 1871, Utica, Wis.; s. Ole O. (b. S 20, 1831, Flom in Aurland, Province of Sogn, Norway) and Martha (Borlaug) Flom (b. 1836, Borlaugh in Leikanger, Province of Sogn, *do.*). Prepared in Albion Acad., Wis. Adelphic; Nora Samlag. Scholastic Fellow in Germanics and Eng., Vanderbilt, 1893-4; Hon. Fellow, *do.,* Univ. of Wis., 1896-7; Fellow, Germanic Philol., Columbia, 1897-8; attended Copenhagen Univ., 1898-9; Leipsic Univ., 1899. Teacher, Ger. and Lat., H. S., Prairie du Chien, Wis., 1895-6; Instr., Ger. and French, Vanderbilt, 1899-1900; Instr., Scandinavian Lang. and Lit., Univ. of Ia., 1900; Asst. Prof., *do.,* 1901-4; Prof., *do.,* 1904-09; Asst. Prof., Scand. Lang. and Lit., Univ. of Ill., 1909-13; Assoc. Prof., *do.,* 1913—. Auth.: Scand. Influence on Southern Lowland Scotch, Columbia Univ. Press, 1900; Wichert's Als verlobte empfehlen sich—, Sch. Ed., D. C. Heath & Co., 1902; Björnson's Synnöve Solbakken, with Introduction and Notes, John Anderson & Co., 1905; Chapters on Scandinavian Immigration to Ia., Ia. Hist. Soc., 1906; History of Scandinavian Study in American Universities, Univ. of Ia. Studies, 1907; Tegner's Frithjofs Saga, Introduction and Notes, Enberg-Holmberg Pub. Co., 1909; Hist. of Norwegian Immigration to America, 1909; Konongs Skuggsja, Fragment RA. 58 C., from an Old Norwegian parchment codex of the thirteenth century with heliotype copy and a study of the paleography and the language, The Univ. of Ill. Studies, Vol. 4, No. 2, 1911; The Gender of English Loan Nouns in Norse Dialects in America, *Jour. Eng. and Ger. Philol.,* vol. 5; Ed., Scand. Studies and Notes; Assoc. Ed.: *The Jour. of Eng. and Ger. Philol.;* Ill. Univ. Studies in Lang. and Lit. Mem., Mod. Lang. Assn. of Am.; Am. Dialect Soc.; The Viking Club and Soc. for Northern Research, London; Folklore Fellows, Copenhagen; Am. Scand. Soc.; Det Norske Selskab; Soc. for Adv. of Scand. Study, Sec. 1911-12, Trustee, 1914; V. P. Ill. branch of Am. Folklore Soc.; Heimskringla, Pres. Married Loretta Regina, D 26, 1900. Children: George Reginald, b. N 4, 1901; Elizabeth Edda, b. Jl 21, 1903; Mary Antoinette, b. Je 7, 1906. *Address,* 611 W. Green St., Urbana.

MARY ELIZABETH FLOYD (BEVIS)

Born D 29, 1875, Winthrop, Mass.; d. Thomas (b. N 3, 1839, North Chelsea, Mass.) and Mary Hall (Peirce) Floyd (b. Ap 15, 1839, *do.*) Prepared in Winthrop H. S.; Wesleyan Acad., Wilbraham, Mass. Diploma, N. E. Conservatory of Music, Mass.; attended Boston Univ., 1896; N. E. Conservatory, one yr.; Munich, Ger., one yr.; Bush Temple Conservatory, Chicago. Pvt. music teacher, Boston, 1894-1904; Instr., Piano, St. Mary's Coll., Dallas, Tex., 1904-7; *do.,* Univ. of Ill., 1907-10. Organist Presby. Church. Married Albon Bevis, Ag 29, 1911, Winthrop, Mass. Child, Elizabeth Floyd, b. N 13, 1912. *Address,* 707 W. Oregon St., Urbana.

LAWRENCE EARL FOGLESONG

(See No. 4655)

JUSTUS WATSON FOLSOM

Professor; B. S., Harvard, 1895; Sc. D., *do.*, 1899; b. S 2, 1871, Cambridge, Mass.; s. James Nelson and Charlotte Elizabeth (Watson) Folsom. Prepared in Cambridge (Mass.) H. S. Univ. Scholarship, Harvard; Bowdoin Prize. Lab. Asst., Bot. and Zool., Harvard; Prof., Nat. Sc. and Physiol., Antioch Coll., O., 1899-1900; Instr., Entomol., Univ. of Ill., 1900-06; Assoc., *do.*, 1906-09; Asst. Prof., *do.*, 1909—. Auth.: Entomology with Special reference to its Biological and Economic Aspects, P. Blackiston's Sons & Co., 1906; Japanese Collembola, Part I, *Bul. Essex Inst.*, Vol. 29, 1898; *do.*, Part II, *Proc. Am. Acad. Art Sc.*, Vol. 34, 1899; The Anatomy and Physiology of the Mouth Parts of the Collembolan Orchesella Cincta L, *Bul. Mus. Comp. Zool.*, Vol. 35, 1899; Papers from the Harriman Alaska Expedition, *Proc. Wash. Acad. Sc.*, Vol. 4, 1902; The Insect Pest of Clover and Alfalfa, *Univ. of Ill. Agr. Exp. Sta. Bul.* 134, 1909; numerous other articles on entomological subjects. Ed. Bd., Annals Entomol. Soc. of Am.; Fellow, A. A. A. S.; 1st V. P., Entomol. Soc. of Am. *Address*, 101 E. John St., Champaign.

FRANCIS SEELEY FOOTE, Jr.

Professor; E. M., Columbia, 1905; b. Mr 31, 1883, Brooklyn, N. Y.; s. Francis Seeley and Addie Sarah (Jameson) Foote. Prepared in Montclair (N. J.) H. S. Delta Tau Delta; Tau Beta Pi; Sigma Xi. Engr., Cumberland Mt. Coal and Timber Co., Dunlap, Tenn., 1905; with Springdale Assn., railroad location work, Louisville, Ky., 1905-6; Asst. Engr., N. Y. C. & H. R. R. R. Co., 1906-7; Asst. C. E., Columbia, 1907-10; Instr., Ry. C. E., Univ. of Ill., 1910-11; Assoc., *do.*, 1911-12; Asst. Prof., *do.*, Univ. of Calif., 1912-17; Assoc. Prof., Ry. Engng. and Dir. of Summer Sch. of Sur., Univ. of Calif., 1912-17; Prof., *do.*, 1917—. Auth.: The Solution of Plane Triangles, privately pub.., Urbana, 1910; various other articles. Mem., Am. R. R. Assn.; Soc. for Prom. of Engng. Educ.; Assoc. mem., A. S. C. E. Married Margaret Lucy Kingsbury, Jl 15, 1913, Los Angeles. Children: Elizabeth Luella, b. Ap 30, 1914; Francis Seeley, b. D 10, 1916. *Address*, Berkeley, Calif.

FRANK FARNSWORTH FOOTITT

(See No. G228)

ERNEST BROWNING FORBES

(See No. 1031)

GIDEON ROBERT FORBES

Instructor: B. S., Harvard, 1909; M. L. A., *do.*, 1911; b. F 2, 1886, Northampton, Eng. Instr., Art and Design, Univ. of Ill., 1915—. *Address*, 806 W. California St., Urbana.

STEPHEN ALFRED FORBES

(See No. H20)

WINIFRED FORBES

Instr. in Violin; b. Ag 8, 1879, Normal, Ill.; d. Stephen Alfred and Clara (Gaston) Forbes. Prepared in Univ. Acad. Pi Beta Phi; Mu Phi Epsilon. Grad. of Am. Conservatory of Music, Chicago, 1899; attended Univ of Ill., 1899-1900; studied a year and a half under Leopold Kramer, then Concert-Master of the Thomas Orchestra; two summers under Leon Sametini. Instr., Violin, St. Univ. of S. Dak., 1902-4, *do.*, Univ. of Ill., 1904-10; *do.*, San Marcos Baptist Acad., 1911-12; Instr., Violin and Harmony, and Dir. of Orchestra, Univ. of Ore., 1912-18; Instr. in Violin, Ellison-White Conservatory, Portland, Ore., 1918—. Mem., Christian Science Church. *Address*, Campbell Hotel, Portland, Ore.

GUY STANTON FORD

Professor; B. L., Univ. of Wis., 1895; Ph. D., Columbia, 1903; b. My 9, 1873, Salem, Wis.; s. Thomas D. (b. F 9, 1848, Milburn, Ill.) and Helen Elizabeth (Shumway) Ford (b. S 16, 1847, Gurnee, Ill.). Prepared in Plainfield (Ia.) H. S. and Acad., Upper Ia. Univ.. Theta Delta Chi; Phi Beta Kappa; Gamma Alpha. Supt., Sch., Grand Rapids, Wis., 1895-8; Univ. of Berlin, 1899-1900; Scholar, Columbia, 1900-01; Instr., Hist., Yale, 1901-6; Asst. Prof., *do.*, 1906; Prof., Mod. European Hist., Univ. of Ill., 1906-13; Prof., Hist., Head of Hist. Dept. and Dean Grad. Sch., Univ. of Minn., 1913—. Dir. of the div. of educ. publications of the Com. on Pub. Information. Auth.: Hanover and Prussia, 1795-1803, Columbia Studies in Hist. Econ., and Pol., Macmillan, 1903; ed., Turner Essays in Am. Hist., Henry Holt & Co., 1910; ed., Govt. publications on the war, *Red, White, and Blue Series, War Information Series, Loyalty Series;* articles in *Am. Hist. Review, Jour. of Eng. and Ger. Philol., Shield of Theta Delta Chi,* Reports of the Am. Hist. Assn., etc. Mem. Hist. Assn.; Miss. Valley Assn.; New Eng. Hist. Teachers' Assn, 1901-6; Grad. Club, New Haven, Conn.; Univ. Club, Urbana; Univ. of Ill. Golf Club. Married Grace Victoria Ellis, S 6, 1907, Bristol, Wis. Children: Elizabeth Jane, b. Je 26, 1909; Thomas Kingman, b. D 6, 1910. *Address*, Com. of Pub. Information, Washington, D. C. or Univ. of Minn., Minneapolis.

JAY THOMAS FORD

(See No. G229)

*THOMAS BARTLETT FORD

A. B., Univ. of Kan., 1904; A. M., *do.*, 1907; b. Ag 27, 1882, Lola, Kan.; s. Henry Cloud (b. O 1, 1853, Jackson Co., Mo.) and Sarah Ellen (Bartlett) Ford (b. O 6, 1857, Wolfeboro, N. H.). Prepared in Girard (Kan.) H. S. Sigma Xi. Asst. Instr., Chem., Univ. of Kan., 1905-7; First Asst., Applied Chem., Univ. of Ill., summer, 1907; Asst. Chem., Bur. of Standards, Washington, D. C., 1907-17; Assoc. Chem., *do.*, 1917-18; in charge of Low Temperature Lab., Bur. of Standards, Washington, D. C., 1913-18. Mem., A. C. S., 1907; Philos. Soc. of Washington, 1917; M. E. Church. Married Neva Jean Nelson, S 8, 1908, Laramie, Wyo. Children: Alice Ellen, b. Ag 30, 1910; Mary Elizabeth, b. Ag 16, 1912; Thomas Avan, b. Ag 29, 1917. Died O 1, 1918.

ELIZABETH FORREST

(See No. 2667)

CHESTER HUME FORSYTH

(See No. G231)

JAMES HUTCHISON FORSYTHE

Instructor; B. S., Univ. of Pa., 1908; b. D 27, 1885, Mercer, Pa.; s. John (b. F 11, 1861, *do.*) and Elizabeth (Treffinger) Forsythe (b. S 15. 1865, Pittsburgh, Pa.). Prepared in Pittsburgh Central H. S. Under-grad. Scholarship, four yrs. from Pittsburgh H. S. Head Draftstman, office of Davis & Davis, Philadelphia, 1906-7; *do.*, Thayer & Thayer, New Castle, Pa., 1908-9; Instr., Arch., Wash. Univ., 1909-10; Instr., Arch., Univ. of Ill., 1910-14; *do.*, Univ. of Minn., 1914—. Mem., Arch. Soc. *Address*, 321 14th Ave., S. E., Minneapolis.

*EDWARD JOSEPH FORTIER

Professor; A. B., Tulane, 1904; b. D 9, 1883; s. Alcée (b. 1857, St. James, La.) and Marie (Lanauze) Fortier (b. 1864, New Orleans, La.). Prepared in Ferrell's Prep. Sch.; Johns Hopkins, 1904-06; Univ. of Ill., 1908-09;

Columbia, 1910-11. Phi Delta Theta. Prof., French, Notre Dame, Md., 1905-06; Instr., Rom. Lang., Yale, 1906-07; Assoc., *do.*, Univ. of Ill., 1907-09; Instr. and Asst. Prof., Rom. Langs. and Lits., Columbia, 1910-18; Instr., Tulane summer Sch., 1910; Lecturer, French Lit., Lake Champlain Summer Assembly, 1914-15. Auth.: The Establishment of the Tamarois Mission, *Trans. of the Ill. St. Hist. Soc.*, 1908; Les Lettres françaises en Louisiana, 1915; Revised ed. French Lit. and Biography, New Internat. Encyclopedia, Vols. IX-XXIV, 1916-18; Contributing ed., La Pensée de France. Mem., New Eng. Mod. Lang. Assn., Conn. Group, 1907, Ex. Bd.; Mod. Lang. Assn. of Am.; La. St. Hist. Soc.; Chief reader Elementary French, Coll. Entrance Examination Bd., 1917-18. Married Marie Tricou, S 11, 1906, New Orleans, La. Child, Alida Marie, b. Mr 3, 1912. Died D 24, 1918, New York City.

ANNA KATHERINE FOSSLER

Librarian; B. Sc., Univ. of Neb., 1895; b. Lincoln, Neb.; d. Christian (b. Tubingen, Ger.) and Katherine (Andra) Fossler (b. Berlin, *do.*). Prepared in Pub. Schs., Lincoln, Neb. Attended New York Lib. Sch., 1898-1900; Asst., Lib., Univ. of Neb., 1895-7; *do.*, Univ. of Ill., 1897-8; Head of Catalog Dept. and Classifier, Univ. of Calif. Lib., 1900-9; *do.*, Columbia, 1909—. Supvr., Serial Dept. Mem., Am. Lib. Assn.; C. L. A.; Assn. Collegiate Alumni; N. Y. L. C. *Address*, 540 W. 122d St., New York City.†

CHARLES WILLIAM FOSTER

(See No. 44)

WILLIAM DEWEY FOSTER

Journalist; B. S., Mass. Inst. of Tech., 1911; M. S., *do.*, 1913; b. Ja 1890, Kirksville, Mo. Prepared in New Haven (Conn.) and Springfield (Mass.) H. Schs. Arch., New York City and Baltimore, 1911-12; *do.*, Chicago, 1913-14; Instr., Arch. Design, Univ. of Ill., 1914-15; Jour., Boston, 1915—. Auth.: Critical Articles in *The Brickbuilder*. Mem., Congr. Church. *Address*, c/o Rogers and Manson, 85 Water St., Boston.

FRED GATES FOX

(See No. 1130)

*HARRY BERT FOX

(See No. 1332)

*JESSIE YOUNGE FOX (SHEPARDSON)

A. B., DePauw Univ., 1895; b. O 6, 1873, Kinmundy, Ill.; d. Dr. Daniel Jesse (b. D 2, 1814, Columbia, S. C.) and Mary Wade (Speed) Fox (b. Ap 24, 1839; Mecklenburg Co., Va.). Prepared in Prep. Dept., DePauw Univ. Alpha Chi Omega. Asst., Piano, Univ. of Ill., 1897-1901. Studied music with Wm. H. Sherwood, Chicago, 1902-3. Mem., Aurora Woman's Club, Aurora, Ill. Married Ralph Steele Shepardson ('97), Je 5, 1903, Chicago. Died F 13, 1911, Chicago.

EDWIN DIEDERICH AUGUST FRANK

Designer; S. B., Mass. Inst. Tech., 1906; b. Jl 27, 1883, Milwaukee; s. Louis Frederick (b. Ap 15, 1857, *do.*) and Emily (Inbusch) Frank (b. Mr 21, 1859, *do.*). Prepared in W. Div. H. S., Milwaukee. Apprentice, Allis-Chalmers Mfg. Co., W. Allis, Wis., 1906-08; Draftsman and Testing Engr., Maffer Swhwartzkopff Werke, Berlin, Ger., 1909-11; Koenighliche Technische Hochschule, Sachen, Ger., 1911-12; Centrifugal Pump Designer and Testing Engr., Allis-Chalmers Mfg. Co., W. Allis, Wis., 1912-14; Instr., Mech. Engng., Univ. of Ill., 1914-16; Designer, Centrifugal Pumps, C. H. Wheeler Mfg. Co., 1916-17; In charge of marine Dept. Designing, *do.*, 1918—. Jr. Mem., A. S. M. E.; Sec. for Promotion of Engng. Educ. *Address*, 1426 Diamond St., Philadelphia; *bus. add.*, C. H. Wheeler Mfg. Co., *do.*

FRANK ROY FRAPRIE

Editor; B. S., Lawrence Scientific Sch., 1898; M. S., Harvard, 1902; b. Jl 14, 1874, Fall River, Mass.; s. Stephen Thomas (b. *do.*) and Caroline Mary (Goodrum) Fraprie (b. *do.*). Prepared in B. M. C. Durfee H. S., Fall River, Mass. Teacher, Chem. and Phys., H S., Chelsea, Mass., 1898-9; Asst., Chem., Univ. of Ill., 1899-1900; Prin., Steep Brook Grammar Sch., Fall River, 1900-1; Assoc. Ed., *Photo Era*, Boston, 1903-5; Ed., *Am. Photography*, 1906—. Auth.: Among Bavarian Inns. L. C. Page & Co., 1906; Castles and Keeps of Scotland, *do.*, 1907; (with Florence Jean Ansell) The Art of the Munich Galleries, *do.*, 1910; various articles and translations. Mem., Am. Com. for the Internat. Photographic Expositions at Dresden, 1909, and Budapest, 1910; Royal Photographic Soc. of Great Britain, 1909, Fellow; Unitarian Church. Married Mary Otis Sampson, S 16, 1911, Brookline, Mass. *Address*, 39 Addington Road, Brookline, Mass.

HOBART DICKINSON FRARY

(See No. G235)

WILBER JOHN FRASER

(See No. 741)

WILLIAM ALEXANDER GORDON FRASER

(See No. 1223)

GEORGE ENFIELD FRAZER

Accountant; A. B., St. Univ. of Ia., 1909; LL. B., Univ. of Wis., 1912; b. F 1, 1889, Amber, Ia.; s. George Henry and Alzara (Stevenson) Frazer. Prepared in Anamosa (Ia.) H. S. Acacia; Phi Alpha Delta. Instr., Bus. Adm., Univ. of Wis., 1910-12; Consulting Acct., Wis. St. Bd. of Pub. Affairs, 1912; Prof., Pub. Accounting and Univ. Comptroller, Univ. of Ill., 1913-15; Gen. Auditor Montgomery Ward & Co., Chicago and New York City, 1915-17; Prof. Lecturer, Sch. of Commerce and Adm., Univ. of Chicago, 1917-19; Sr. Partner, Frazer & Torbet, Certified Pub. Accts. Chicago, 1917-19. Dir. of Methods Control Div., Q. M. Corps, U. S. A., 1917-19; Consulting Acct., U. S. Shipping Board, Philadelphia, 1919—. Mem., Am. Econ. Assn.; Univ. Club of Chicago; Am. Statistical Soc.; Quadrangle Club of Chicago. Married Helen Dickson James ('10), Je 6, 1915, Urbana. Children: Edmund Symons, b. O 3, 1916; George Enfield, Jr., b. Je 3, 1918. *Address*, 3614 Park Place N. W., Washington, D. C.; *bus. add.*, 208 S. La Salle St., Chicago or c/o U. S. Shipping Board, Philadelphia.

FRANK FORREST FREDERICK

Director; b. O 21, 1866, Methuen, Mass.; s. John Welch (b. Je 21, 1823, Westford, Mass.) and Eliza Adelaid (Clark) Frederick (b. Ja 13, 1823, Methuen, Mass.). Prepared in Methuen (Mass.) H. S., and Lawrence Indus. Draw. Sch. Grad., Mass. Nor. Art Sch., Boston, 1890; Royal Westminster Sch. of Art, London, 1897. Instr., Draw., Evening Schs., Boston, 1888-90; Prof., Art and Design, Univ. of Ill., 1890-1906; Dir., Sch. of Indus. Arts, Trenton, N. J., 1906—. Exhibited with Am. Paintings and Sculptures, Art Inst., Chicago, and with Soc. West. Artists. Auth.: Arch. Rendering in Sepia, N. Y., Wm. T. Comstock, 1892; Plaster Casts and How They Are Made, *do.*, 1899; Wash Method of Handling Water Color; Simplified Mech. Perspective; A Roman Alphabet and How To Use It; various articles. Mem., West. Drawing and Man. Tr. Assn.; Soc. of West. Artists; Ill. Man. Arts

Club. Married Alice Victoria Hutchinson, 1893. Children: John Hutchinson, b. Ja 3, 1896; Victoria, b. My 1, 1898; George Francis, b. Ap 15, 1900. *Address,* Trenton, N. J.

MARIE E. FREEMAN
(See No. 5667)

PERRY JOHN FREEMAN
(See No. 2980)

LOUISE FREER

Dir., Phys. Tr.; A. B., Cornell Coll., 1907; B. S., Columbia 1911; b. Mt. Vernon, Ia.; d. Hamline Hurlburt (b. S 7, 1846, Galena, O.) and Mary Louise (Markle) Freer (b. F 22, 1850, Dundas, Can.). Prepared in Cornell Coll. Acad.; attended Univ. of Wis.; Harvard Summer Sch. Phys. Dir., Y. W. C. A., Racine, Wis., 1907-10; *do.,* Olivet Coll., Mich., 1911-12; Dir., Playground, Winnipeg, Manitoba, summer 1912; Phys. Dir., St. Norm. Sch., Moorhead, Minn., 1912-14; Dir., Phys. Tr. for women, Univ. of Ill., 1915—. Mem., Am. Phys. Educ. Assn. *Address,* 1010 W. Oregon St., Urbana.

HERBERT E. FRENCH
(See No. G236)

FRED GOODRICH FRINK

Consulting Engr.; B. S., Univ. of Mich., 1886; M. S., Univ. of Chicago, 1902; b. Ap 16, 1862, Pilot Grove, Ill.; s. Morey F. (b. 1816, Morrisville, N. Y.) and Ellen E. (Goodrich) Frink (b. May 16, 1833, Calhoun Co., Mich.). Prepared in Kankakee H. S. R. R. Engng., 1886-8; Struct. Engng., 1888-1900; Instr., Draw., Chicago Eng. H. S., 1890-97; Prof., Civ. Engng., Univ. of Idaho, 1897-1900; Instr., Civ. Engng., Univ. of Ill., 1904-6; Instr., Civ. Engng., Univ. of Mich, 1902-04; Asst. Prof. Univ. of Ill., 1904-6; Pres., Lake Const. Co., Chicago and Hammond, Ind., 1906-8; Prof., Ry. Engng., Univ. of Ore., 1908-13; Consulting Engr., 1913—. Joint Auth.: Trigonometry, Henry Holt & Co., 1909; Pure Water Supply, *The Mich. Engr.,* 1904; The Queen Post Truss, *Annual report, Ill. Soc. Engrs. and Survs.,* 1905; Assoc. Mem., A. S. C. E.; Sec. for Prom. Engng. Educ.; K. T. Married Mae Beadle, Jl 10, 1888; Yankton, S. Dak. Children: Ellen Beadle, b. S 30, 1889; Marjorie Mae, b. D 10, 1896; Frederick William, b. My 12, 1904. *Address,* 943 Bryant St., Palo Alto, Calif.

JOHN ALEXANDER FRISK

Asst. and Mechanician; b. O 12, 1875, Stanton, Ia.; s. Axel (b. Astergatlan, Sweden) and Gustava (Jochanson) Frisk (b. *do.*). With C. F. Elmes Engng. Works, Chicago, for six and one half yrs.; Asst. and Mechanician, Mech. Engng. Lab., Univ. of Ill., 1912-18. Invented an improved locking device for Eccentric for the study of valve setting; A quick valve change device when running tests with two valves changing valve in middle of test; An improved safety check valve for hydraulic mach.; An improved bar for baring or tuning; Patent Gas Burner and Water Heater for gas stoves. Received medal from the Am. Inst., N. Y. Mem., Baptist Church. Married Katrin C. Gibbs, My 8, 1901, Brooklyn, N. Y. Child, Lester G., b. S 21, 1907. *Address,* 702 W. Illinois St., Urbana.

EMMA QUINBY FULLER (DEAN)

A. M., Univ. of Neb., 1897; b. Ja 8, 1872, Ashland, Neb.; d. Horace Stevens (b. Warren, O.) and Louisa (Brown) Fuller (b. Mecca, O.). Prepared in Doane Coll. Acad. Alpha Chi Omega. Grad. Stud., Wellesley Coll., 1894-6; Stud., Am. Conservatory of Music, Chicago, 1897-9; Instr., Voice, Univ. of Ill., 1899-1901; Instr., Am. Conservatory of Music, 1902; Graduated, Post-grad. Dept., *do.,* 1903. Married Arthur Randall Dean, Crete, Neb., S 18, 1901. *Address,* 441 Willow St., Winnetka, Ill.

EDWARD FULTON

Professor; A. B., Dalhousie, Coll., Halifax, Nova Scotia, 1889; A. M., Harvard, 1891; Ph. D. *do.,* 1894; b. Jl 22, 1862, Stewiacke, Nova Scotia; s. Joseph (b. 1832, *do.*) and Amanda (Ellis) Fulton (b. *do.*). Prepared in Pictou Acad., Nova Scotia. Monroe Exhibitioner in Dalhousie, 1884-9; awarded First Rank Honors and the De Mille Medal, *do.* Instr., Eng., Norm. Sch., Truro, Nova Scotia, 1889-90; Asst., Eng., Harvard, 1892-4; Prof., Eng., Wells Coll., 1894-1900; Asst. Prof., Rhet., Univ. of Ill., 1901-4; Assoc. Prof., *do.,* 1904-18. Auth.: Wordsworth's Shorter Poems, with introduction and notes, 1903; On Translating Anglo-Saxon Poetry, Mod. Lang. Assn. of Am., Vol. XIII, 1898; On the Authorship of the Anglo-Saxon Poem, "Phoenix," *Mod. Lang. Notes,* Vol. XI, 1896; Rhet. and Composition, N. Y., 1906; The Meaning and Purpose of Criticism, *South Atlantic Quarterly,* Vol. XII, 1913; Fancy and Imagination Before Coleridge, *Nation,* Vol. XCV, 1912; Dryden on Fancy and Imagination, *do.,* Vol. XCVI, 1913; The Modern Use of the Word "Genius," *do.,* Vol. CII, 1916, Spencer Sidney, and the Areopagas, *Mod. Lang. Notes,* Vol. XXXI, 1916. Mem., Presby. Church; Mod. Lang. Assn. of Am. Married Sara Antoinette Acer, Jl 23, 1896, Pittsford, N. Y. (died D 16, 1913). *Address,* 1008 W. Oregon St., Urbana.

MAURICE GARLAND FULTON

Professor; Ph. B., Univ. of Miss., 1898; A. M. *do.,* 1901; b. D 4, 1877, University, Miss. Teacher. Rhet., Univ. of Miss., 1900-1; *do.,* Univ. of Mich, 1901-3; *do.,* Peabody Summer Norm., Miss., 1902; Instr., Rhet., Univ. of Ill., 1903-4; *do.,* Univ. of Mich., 1904-5; Prof., Eng., Centre Coll. of Central Univ., Ky., 1905-9; Instr., Eng., Summer Sch. of the South, 1907-9; *do.,* Summer Session, Columbia, 1907; Prof., Eng., Davidson Coll., Davidson, N. C., 1909; Instr., Summer Session, Univ. of Va., 1910-11; So. Field Agt., Simplified spelling Bd., 1914-16. Auth.: Manual of Exercises in Composition, 1905; Expository Writing, Macmillan, 1912; College Life, Macmillan Co., 1914 (with R. G. Bressler and G. H. Mullen); Questions on Readings in English Literature, Century Co., 1915; Southern Life in Southern Literature, Ginn & Co., 1917; National Ideals and Problems, Macmillan, 1918; Ed., Christmas Night in the Quarters and Other Poems by Irwin Russell, Century Co., 1917. *Address,* Davidson, N. C.

WILLIAM JOHN FULTON
(See No. 1133)

WALTER LEE GAINES
(See No. 3372)

FRANCES AGNES GALE (STEWART)

Born O 5, 1872, Aurora, Ill.; d. Eli Holbrook (b. Ap 14, 1837, Townsend, Vt.) and Adelaide (Parker) Gale. Prepared in E. Aurora H. S.; attended Univ. of Mich., 1890-92, 1893-94; Univ. of Chicago, 1900. Kappa Alpha Theta. Teacher, H. S., Lacon, Ill., 1894-5; Teacher, Physiol. and Bot., H. S., Decatur, Ill., 1895-8; Teacher, Nat. Sc., LaSalle-Peru Tp. H. S. for three yrs.; Instr., Sc., Prep. Sch., Univ of Ill., 1901-02. Married Thomas Stewart, Je 10, 1902, Aurora, Ill. Children: Mary Elizabeth and Mabel Adelaide, b. Mr 31, 1903; Agnes Caroline, b. F 24, 1905; Frances Jean, b. Ap 21, 1909; Thomas Gale, b. Ag 10, 1910; Robert Harvey, b. Mr 25, 1913; William Parker, b. Ja 24, 1915. *Address,* Plainfield, Ill.

RICHARD ALONZO GANTZ
(See No. G240)

CLARENCE ORAN GARDNER
(See No. 3744)

FRANK DUANE GARDNER
(See No. 649)

*GEORGE ENOS GARDNER

Prof., Law, Univ. of Ill., 1897-8. One of the first two Profs. at the time of the opening of the Law Sch. Died D 17, 1907, Worcester, N. Y.

HARRY GARDNER

Instructor; B. S. in C. E., Univ. of Wis., 1905; M. S., Univ. of Kan., 1911; b. N 29, 1877, Broadhead, Wis.; s. John W. (b. O 6, 1855, Stephentown, N. Y.) and Dorothea Elizabeth (Springstead) Gardner (b. Jl 11, 1853, Hamilton, Ont.). Prepared in Beloit Acad. Alpha Chi Sigma; Phi Delta Theta. Asst. City Engr., Madison, Wis., 1902-5; Instr., Civ. Engng., Univ. of Ill., 1905-7; Prof., Math., Ia. Wesleyan Univ., and City Engr., Mt. Pleasant, Ia., 1907-9; Asst. Prof. Civ. Engng., Univ. of Kan., 1909-13; Instr., Mech., Univ. of Ill., 1913-16; *do.*, Cooper Union, 1916—. Musician, Co. E, 1st Wis. Volunteer Inf., 1898. Auth.: Effect of Hydrated Lime on Cement Mortar and Concrete, *Engng. Record* 1911. Mem., Am. Soc. for Testing Materials; Internat. Assn. for Testing Materials; Art Students' League, New York City. Married Ella Betts Waterbury, O 31, 1909, Minneapolis. *Address,* 114 Morningside Drive, New York City; *bus. add.,* Cooper Union, *do.*

JOHN JOSEPH GARDNER
(See No. G241)

THOMAS MOONEY GARDNER

Elec. Engr.; B. M. E., Purdue Univ., 1892; M. M. E., Cornell, 1896; b. Ag 22, 1872, Bedford, Ind.; s. Joseph and Elizabeth (Malott) Gardner. Asst. Elec. Engng., Purdue Univ., 1892-3; Engng. practice, 1893-4; Prof., Elec. Engng., Throop Poly. Inst., Pasadena, Calif., 1894-5; Const. and installation work, 1896-9; Instr., Exp. Engng., Sibley Coll., Cornell, 1899-1901; Prof., Elec. Engng., Pratt Inst., Brooklyn, N. Y., 1901-2; Instr. and Asst. Prof., Mich. Engng., Sibley Coll., Cornell, 1902-5; Asst. Prof., Elec. Engng., Univ. of Ill., 1905-6; Elec. Engng. Dept., Ore. Agr. Coll., 1906—. Auth.: Graphics of Carbon Disulphide (with formulas and Vapor Table), *Jour. Franklin Inst.,* 1903; Determination of Exponents of Adiabatics, *do.,* 1905; Some Forms of Vapor Heat Maps with Formulas and Curves for Ether, *Sibley Jour.,* 1904. Mem., A. S. M. E.; West. Soc. Engrs.; Franklin Inst.; Engrs. and Archs'. Assn. of So. Calif.; A. I. E. E. (Assoc.). Married Ella May Van Syckel, Je 8, 1898. *Address,* Ore. Agr. Coll., Corvallis, Ore.†

CLAUDE MALLORY GARLAND

Consulting Engr.; B. E., Vanderbilt, 1903; b. Ap 7, 1880, Bowling Green, Ky.; s. William F. (b. *do.*) and Mattie A. (Holman) Garland (b. Springfield, Tenn.). Prepared in Nashville (Tenn.) H. S. Founders Medalist. Draftsman, Bullock Elec. Co., 1903-4; Am. Brake Co., 1904; Union Elec. Light and Power Co., 1904; Engr., Mutual Light & Heat Co., 1904-5; Instr., Mech. Engng., Univ. of Ill., 1905-10; Engr. in charge gas producer dept., Camden Iron Works, Collingwood, N. J., 1910-13; Combustion Engr., Woodmansee & Davidson, Consulting Engrs., Chicago, 1913-16; Consulting Engr., Chicago, 1918—. Auth.: Tests of a Liquid Air Plant, Bul. No. 21, Univ. of Ill., Engng. Exp. Sta.; A Study in Heat. Transmission, Bul. No. 49, *do.;* Tests of a Gas Producer, Bul. No. 50, *do.;* also a number of articles. Mem., A. S. M. E.; A. I. E. E. Married Myrtle B. Hungerford, Mr 26, 1910, Champaign. *Address,* 729 First Nat. Bank Bldg., Chicago.

HARRISON GARMAN

Professor; D. Sc.; b. D 27, 1858, Stephenson Co., Ill. Attended Johns Hopkins, 1881-82. First Asst., St. Lab. National Hist., Univ. of Ill., 1883-89; Asst. Prof., Zool., *do.,* 1885-9; Entomol. and Bot., Agr. Exp. Sta., Ky. St. Univ., 1889—; Prof., Zool. and Entomol., *do.,* 1892-6; St. Entomol., Ky., 1907-10; Prof., Zool. and Entomol., Ky. St. Univ., 1910—. Auth.: Economic Entomology and Botany; Cave Life, Id. Assoc. Ed., *Agr. Sc.* Mem., Nat. Soc. Zool.; Assn. Econ. Entomol., Sec., Pres.; Forestry Assn.; Soc. Promotion Agr. Sc.; Phytopath. Soc.; Assn. Agr. Coll., Chm., Entomol., Sec.; Acad. Pol. and Soc. Sc.; St. Louis Acad. *Address,* 638 S. Limestone St., Lexington, Ky.

JAMES WILFORD GARNER

Professor; B. S., Agr. and Mech. Coll., Miss., 1892; Ph. M., Univ. of Chicago, 1900; Ph. D., Columbia, 1902; b. N 22, 1871, Pike Co., Miss. Prepared in Summit, Miss. Phi Beta Kappa. Fellow in Pol. Sc., Columbia, 1900-02; Instr., *do.,* 1902-03; Instr., Pol. Soc., Univ. of Pa., 1903-04; Prof., *do.,* Univ. of Ill., 1904—. Auth.: History of Reconstruction in Miss., Macmillan, 1901 (with H. C. Lodge); History of U. S., John D. Morris & Co., 1905; Introduction to Practical Sc., Am. Book Co., 1910; American Government, *do.,* 1911; Constitutional Law, Blackstone Inst., 1914; Studies in Southern History and Politics, *Columbia Univ. Press,* 1904; translator of Brissand's *Historic du Droit francais Public,* Little Brown & Co., 1915; also several articles on various subjects in *North Am. Review, Am. Law Review, Annals of the Am. Acad. of Pol. Sc., Gunton's Mag., Am. Pol. Sc. Review, Revue Politique et Parlementaire, Yale Law Jour., Revue de Droit Public, Am. Jour. of Internat, Law, South Atlantic Quarterly, Zeitschift fur Politik,* and *The Independent;* about 200 articles in the New Internat. Cyclo., 1903; about 50 articles in the Cyclo. Americana, 1904, revised 1915-18; about 50 articles in the Cyclo. of Pol. Sc., 1913. Assoc. Ed., *Am. Pol. Sc. Review,* 1908-9; Ed.-in-chief, *Am. Jour. of Criminal Law and Criminology,* 1910-11. Married Therese Randolph Leggett, 1895, Miss. *Address,* 807 Oregon St., Urbana.

FRANK WILLIAM GARRETT
(See No. 4671)

NOBLE LEE GARRISON

Dir., Employment; B. S., Univ. of Mo., 1909; A. B., *do.,* 1912; A. M., *do.,* 1912; b. S 9, 1884, Shelby Co., Ill.; s. Henry Newton and Susan Cornelia (Turner) Garrison. Prepared in Shelbyville (Mo.) H. S.; Columbia, 1911, 1913, 1915-16. Phi Delta Kappa; Tawse Club. Asst., Phys., Univ. of Mo., 1909-10; Prin., H. S., Paris, Mo., 1910-12; Supt., Schs., Shelbina, Mo., 1912-15; Asst. Educ., St. Norm. Sch., Warrensburg, Mo., summers 1914, 1915; Asst. Scholar, Educ. Adm., Teachers Coll., Columbia, 1915-16; Lecturer, Educ., Univ. of Ill., 1916-17; Grad. Stud., Columbia, 1917; Asst. Dir., Employment, Nat. Bank of Commerce, New York City, 1918—. Married Elton M. Sanger, Ag 1912, Nevada, Mo. Child, Elton Marie, b. My 1913. *Address,* 611 W. 117th St., New York City; *bus. add.,* 31 Nassau St., *do.*

NEAL BRYANT GARVER

Civ. Engr.; B. C. E., Ia. St. Coll., 1905; C. E., *do.*, 1911; b. F 17, 1877, Lee Co., Ia.; s. Jacob F. (b. Ap 10, 1843, Fayette Co., Pa.) and Adelaide E. (Clifford) Garver (b. Ja 7, 1847, Fairview, Ind.). Prepared in Highland Park Coll., Des Moines; Prep. Sch., Ia. St. Coll. Philomathean; Cardinal Guild, Sr. Com.; Tau Beta Pi. With the Am. Bridge Co., 1905-10; Instr., Civ. Engng., Univ. of Ill., 1910-13; Assoc., *do.*, 1913-18; Civ. Engr., Little Rock, Ark., 1918—. Employed during summers, St. Highway Dept., 1911, Am. Bridge Co., 1912, Bridge Const., Champaign Co., 1913-14; Consulting Engr., 1915; Designing Engr., Burlington R. R., 1916; Army Camp Const., 1917. Consulting Engr. on const. of viaduct, Danville, Ill., and Waukegan, Ill.; Research on Steel Riveted Joints, (in process). Auth.: The Necessity for Steel Highway Bridge Inspection, Investigation and Maintenance, *Ia. Engr.*, Vol. 11, 1911 and *Canadian Engr.*, Vol. 21, 1911; Some Observations on the Erection of Small Steel Highway Bridges, *Engng. Record*, Vol. 64; Steel Highway Bridge Failure, *do.*, Vol. 69; Weak Points in the Construction of Small Steel Highway Bridges, *Engng. News*, Vol. 67; Methods and Equipment used in the Construction of a Reinforced Concrete Viaduct at Danville, Ill., *Engng. and Contracting*, Vol. 54; Safe Loads on Beam Bridges, serial in *Ill. Highways*, Vol. 3, 1916. Mem., Soc. for Prom. of Engng. Educ.; Am. Soc. of Civ. Engrs.; Univ. Place Church of Christ; Chm., Official Bd., *do.*, 1916. Married Laura M. Scott, D 10, 1905, Toledo, O. Children: Mark G., b. S 26, 1908; Catherine E., b. Je 3, 1910. *Address*, 1600 W. 23rd St., Little Rock, Ark.

FANNY COOK GATES

Y. W. C. A. Sec.; B. S., N. W. Univ., 1894; B. S., *do.*, 1895; Ph. D., Univ. of Pa., 1909; b. Ap 26, 1872; d. John Cook (b. F 16, 1838, Hopewell, N. Y.) and Adelia (St. John) Gates (b. F 25, 1841, Newark, N. J.). Prepared in E. Waterloo (Ia.) H. S.; Cambridge Univ. Alpha Phi; Phi Beta Kappa; Sigma Xi; Fellow and Scholar Bryn Mawr; European Fellow of Assn. of Collegiate Alumni. Head, Phys. Dept., Goucher Coll., 1898-1911; Special Investigator, Univ. of Chicago, 1911-13; Dean of Women and Prof., Phys., Grinnell Coll., 1913-16; Dean of Women, Univ. of Ill., 1916-18; Dir., Y. W. C. A., New York City, 1918—. Mem., M. E. Church; Fellow, A. A. A. S.; Am. Phys. Soc.; Assn. of Collegiate Alumnae. *Address*, 600 Lexington Ave., New York City.

WALTER ARTHUR GATWARD

(See No. G244)

PAUL WRIGHT GAWNE

Teacher; B. S. in M. E., Purdue, 1909; b. Je 7, 1887, Norwalk, O.; s. Orville Marshall (b. Ja 22, 1860, Fredonia, N. Y.) and Katherine Worth (Wright) Gawne (b. Je 29, 1860, *do.*). Prepared in Adrian (Mich.) H. S. Instr., Mech. Engng., in charge of the Foundry, Univ. of Ill., 1899-1912; teacher, Man. Tr. and City Supvr., Kokomo, Ind., 1912-16; teacher, *do.*, H. S., Sioux Falls, S. Dak., 1916—. Married Marcia Eleanor Miller, N 8, 1913, Indianapolis. Child, Eleanor, b. S 2, 1916 (died S 3, 1916.) *Address*, 601 S. Hawthorne Ave., Sioux Falls, S. Dak.

GEORGE INNESS GAY

Statistician; B. S. in C. E., Univ. of Colo., 1909; C. E., 1912; b. Mr 16, 1886, Mt. Vernon, N. Y.; s. Edward and Martha (Fearey) Gay. Prepared in Mt. Vernon (N. Y.) H. S.; Univ. of Ill., 1910-11; Univ. of Calif., 1911-12. Tau Beta Pi; Beta Theta Pi; Jr. Mem., A. S. C. E. Instr., Civ. Engng., Univ. of Colo., 1909-10; *do.*, Univ. of Ill., 1910-11; *do.*, Univ. of Calif., 1911-16; Statistician for the Comn. for Relief of Belgium, London, Eng., 1916. *Address*, 434 7th Ave., Mt. Vernon, N. Y.

ORVAL LEE GEARHART

(See No. 1034)

HELEN COREY GEDDES

Head Cataloger; A. B., Radcliffe Coll., 1905; S. B., Simmons Lib. Sch., 1910; b. D 11, 1882, Winchendon, Mass.; d. Robert Walker (b. Scotland) and Lillian M. (Symonds) Geddes (b. Mo.). Prepared in Girls' Latin Sch., Boston. Lib. Organizer, 1900-10; Custodian, Classical Seminar, Univ. of Ill., 1910-11; Lecturer, Lib. Sch., Dept. Lib. and Asst., Classics, *do.*, 1911-12; Head Cataloger, Bryn Mawr Coll. Lib., 1912—. *Address*, Bryn Mawr, Pa.

GEORGE EDWARD GENTLE

(See No. 5681)

FRANK GEPHART

Chemist; St. Water Sur., Univ. of Ill., 1911-12. Capt., San. Corps, U. S. A. *Address*, 714 W. 181st St., New York City.†

GERDT ADOLPH GERDTZEN

B. S., Univ. of Wis., 1893; M. E., *do.*, 1895; b. Ag 30, 1869, Winona, Minn. Alumni Fellowship, 1894-5. With Cole & Gerdtzen Mfg. Co.; Designer, Logemann Bros., Milwaukee; Asst. Prof., Mach. Design, Univ. of Ill., 1901-2. Auth.: The Problem of Economical Heat, Light, and Power Supply for Building Blocks, etc., Univ. of Wis. Bul. *Address*, 325 E. 5th St., Winona, Minn.

WALTER BYRON GERNERT

(See No. G248)

CHARLES BAYARD GIBBONS

(See No. 2992)

CHARLOTTE MITCHELL GIBBS

(See No. 2101)

LAURA RUSSELL GIBBS

(See No. 1684)

BARRY GILBERT

Lawyer; A. B., N. W. Univ., 1899; LL. B., *do.*, 1901; b. My 16, 1876, Cairo, Ill.; s. William Baker (b. S 24, 1837, Kaskaskia, Ill.). Prepared in Cairo H. S. Beta Theta Pi; Phi Beta Kappa; Phi Delta Phi; Delta Sigma Rho; Order of the Coif; Cleveland Declamation Prize; Ed. *The Northwestern;* Northern Orat. League Representative; Debates. Lawyer, Cedar Rapids, Ia., 1901-03; Prof., Law, Univ. of Ia., 1903-07; *do.*, Univ. of Ill., 1907-09; *do.*, Univ. of Ia., 1909-14; *do.*, Univ. of Calif., 1914-16; *do.*, Univ. of Ill., 1916-17; Practising Law, firm of Sheriff, Gilbert & Krimbill, 1917—. Auth.: Cases on the Law of Damages, West Pub. Co., 1909; Cases on Probate Law, M. L. Ferson, 1906; Fire Insurance; Am. Cyclo. of Law and Procedure, 1905; various articles. Married Mary McAtee Ramage Peterson, O 15, 1901, McGregor, Ia. Child, John MacGregor, b. Je 23, 1914. *Address*, 615 Lake Ave., Wilmette, Ill.; *bus. add.*, 1060 The Rookery, Chicago.

JOHN PHILO GILBERT

(See No. 2395)

HARRY CHARLES GILKERSON

(See No. 5684)

FREDERICK WILLIAM GILL

(See No. 2676)

HARRY LOVERING GILL

Asst. Dir.; b. Ja 9, 1876, Coldwater, Ont., Can.; s. John (b. Ap 30, 1826, New-Market, Ont.) and Lucinda Ann (Fuller) Gill (b. My 25, 1834, Richmondhill, Ont.). Prepared in Orilla H. S.; Harvard Sch. of Phys. Tr., 1903. Amateur All-round Ath. Championship of U. S., New York, Jl 2, 1900; *do.*, Canada, Toronto, Ag 14, 1900; Track Coach, Univ. of Ia., 1901; Professional All-round Ath. Championship, Boston, 1902; Asst. Dir. Phys. Tr., Beloit Coll., 1902-3; *do.*, Univ. of Ill., 1904—. Married Ida Elliott, J 14, 1905, Toronto, Can. *Address,* 410 W. Nevada St., Urbana.†

JAMES HERBERT GILL

Govt. Agt.; B. M. E., Univ. of Minn., 1892; M. E., *do.*, 1894; b. Je 18, 1867, River Falls, Wis.; s. William (b. F 28, 1828, Derbyshire, Eng.) and Louisa M. (Becraft) Gill (b. Mr 17, 1830, Millersburg, Ky.). Prepared in Northfield, Minn. Sigma Xi. Instr., *do.*, Mech. Engng., Univ. of Minn., 1892-1900; Asst. Prof., Mont. St. Coll., Agr. and Mech. Arts, Bozeman, Mont., 1900-03; Prof. *do.*, James Millikin Univ., 1903-06; Asst. Prof., Mach. Const., in charge of Mech. Dept. Shops, Univ. of Ill., 1906-10; Dir. Columbus Tr. Sch., Columbus, O., 1910-17; Special Agt., Federal Bd. for Vocational Educ., Washington, D. C., 1917—. Auth.: American Machinist, Machinery, U. S. War Tr. Bul. Mem., First Congr. Church. Married Mary J. Watson, Je 26, 1895, Cottage Grove, Minn. Child, John William, b. N 14, 1904. *Address,* 514 Curay Bldg., Washington, D. C.

LOUELLA IDA GILLESPIE

(See No. 2102)

JOSEPH EUGENE GILLET

Associate; Ph. D., Univ. of Liège, 1910; b. Ag 14, 1888, Hasselt, Belgium; s. Leopold (b. Virton, *do.*) and Hélène (Uytterschaut) Gillet (b. Hasselt, *do.*). Prepared in Ecole Moyenne de l' Etat and Athénée Royal, Hasselt, Belgium; attended Univ. of Leyden, Holland; Univ. of Munich; Univ. of Berlin. Reader, French, Univ. of Edinburgh, Scotland, 1910-11; Instr., Ger., Univ. of Wis., 1913-15; Assoc., Ger. and Comparative Lit., Univ. of Ill., 1915-17; *do.*, French and Comparative Lit., *do.*, 1917-18. Auth.: Moliere en Angleterre, 1660-70, Champion, 1912; Translator, The Holy War "Made in Germany," by Dr. C. Snouck Hurgronje, Putnam's, 1915; A Forgotten German Creditor of the English Stage, *The Nineteenth Century and After,* Ap 1912; Das Ziel des Dramas in Deutschland vor Gottsched, *Mod. Philol.,* Vol. 12, 1915; Drama and Epos in der Deutschen Renaissance, *Jour. Eng. and Ger. Philol.,* Vol. 15, 1916; The Vogue of Literary Theories in German from 1500 to 1730, *Mod. Philol.,* Vol. 14, 1916; Uber den Zweck des Schuldramas in Deutschland im 16 und 17, Jahrhundert, *Jour. Eng. and Ger. Philol.,* Vol. 17, 1918; contributions to Bul. Bibliographique du Musee Belge, *Volkskuunde, Contemporary Review, Mod. Lang. Notes,* etc. Married Myrtle Margaret Mann, Je 5, 1915. *Address,* 58 Emerson Road, Winthrop, Mass.

ROSS EARLBY GILMORE

(See No. G250)

ALEXANDER ARSÈNE GIRAULT

Entomologist; B. S., Va. Poly. Inst., 1903; b. Ja 9, 1884, Annapolis, Md.; s. Joseph Bonaparte and Elizabeth Frances (Goodwin) Girault. Prepared in Prep. Sch., Annapolis, Md.; St. John's Coll.; Prep. Sch., Univ. of Md.; Univ. of Ill., 1898. Asst. Chem., Md. Steel Co., Baltimore, 1903; Special Field Agt., Bur. of Entomol., U. S. Dept. of Agr., 1904-7; Asst., Office St. Entomol., Univ. of Ill., 1908-09; Field Asst., *do.*, 1910-11; Entomologist, Sugar Exp. Sta., Queensland, Australia, 1911—. Auth.: About 110 papers on Gen. Entomol. Mem., A. A. A. S.; Am. Breeders' Assn.; various Am. Entomol. Socs. *Address,* Nelson, North Queensland, Australia.†

HUGH GLASGOW

(See No. 3378)

ROBERT DOUGLAS GLASGOW

(See No. 3379)

F. E. GLEASON

Supt. Fuel Co.; Instr., U. S. S. M. A., Univ. of Ill., 1918; Supt., U. S. Fuel Co., West Hiawatha, Utah. *Address,* c/o U. S. Fuel Co., West Hiawatha, Utah.

HENRY ALLAN GLEASON

(See No. 1505)

PRESSLEY ADAMS GLENN

Hort. Insp.; A. B., Campbell Coll., Holton, Kan., 1892; A. B., Univ. of Kan., 1898; A. M., Highland Coll., 1901; b. Jl 9, 1867, Westmoreland, Pa.; s. Alexander Walker (b. N. 13, 1827, *do.*) and Margaret (Murry) Glenn (b Ja. 5, 1836, Alleghany Co., Pa.). Supt., Schs., Nortonville, Kan., 1893-7; Chair of Math. and Sc., Highland Coll., Highland, Kan., 1898-1907; Asst. Prof., Entomol., Univ. of Kan., 1907-11; Chief Hort. Insp., Office of St. Entomol., Univ. of Ill., 1911-17; Chief Insp., Div. of Plant Indus., St. Dept. of Agr., Urbana, 1917-. Auth.: Forms and Relations of Forms of Toxoptera graminum; Influence of Climatic Conditions on the Green-Bug and its Principal Parasite, Vol. 1, No. 2, Bul., Univ. of Kan., Topeka, Kan., 1909; (with F. H. Billings). Investigations into the Question of the Practicability of the Artificial use of the White-Fungus Disease in Combating Chinch Bugs, Bul. No. 107, U. S. Dept. of Agr., Bur. of Entomol, 1911; The San Jose Scale, Cir. No. 10, Ill. Agr. Exp. Sta., 1915; (with S. A. Forbes), Life History of Codling Moth *Trans. Ill. Hort. Soc.*, 1915; Codling Moth in 1916, *do.*, 1916; Block traps for Codling Moth larvae *do.*, 1917. Mem., Presby. Church. Married Zella Gertrude Martin, Ag 20, 1895, Nortonville, Kan. (died D 21, 1918). Children: Harold Martin, b. N 25, 1898; Elizabeth Margaret, b. S 16, 1903 (died Ag 13, 1904); Roberta Gertrude, b. Ja 18, 1906. *Address,* 1001 W. University Ave., Urbana.

EVERETT E. GLICK

(See No. 7546)

OLF HEROLD GLIMSTEDT

Ath. Trainer; G. D. Kjillburg Coll., Sweden, 1905; b. Ap 3, 1882, London, Eng. Prepared in Pvt. Sch.; No. Latin Gym. and Royal Acad. of Mil. Scx., Sweden. Instr., Wesley Hosp., Chicago, 1904-14; Asst., Ath. Tr., Univ. of Ill., 1914-16; Trainer, Ath. Dept., Univ. of Norte Dame, 1916—. *Address,* 455 Farmer's Trust Bldg., South Bend, Ind.†

EUGENIE GLODERY (MOREHOUSE)

Born Mr 11, 1875, Greene, Ia.; d. Andrew (b. O 11, 1832, Alsace Lorraine and Mary Ellen (Morgan) Glodery (b. S 11, 1842, Belfast, Me.). Prepared in Greene (Ia.) H. S. Studied at NW. Conservatory of Music, Minn., 1890-1; Carleton Coll., Sch. of Music, Northfield, Minn., 1892-4; Chicago Conservatory of Music, 1896-8. Teacher, Music, Ia., 1898-1901; *do.*, Carleton Sch. of Music, 1901-02; Asst., Piano, Univ. of Ill., 1902-03. Mem., Presby. Church. Married Newell Judson Morehouse,

S 9, 1903, Greene, Ia. Children: Carleton Glodery, b. S 23, 1904; Mevill Washington, b. S 17, 1910. *Address,* 1118 Main St., St. Joseph, Mich.

ARTHUR JAMES GLOVER

B. Agr., Univ. of Minn., 1901; b. Ap 3, 1873, Zumbro Falls, Minn. Prepared in Agr. Sch. of Minn. Salutatorian, 1893. Teacher, Cheese Making, Dairy Sch. of Minn., 1895-1901; operated creameries and cheese factories in various places; Instr., Dairy Husb., Univ. of Ill., 1902-3; Supt., Dairy Field Work, 1903-4. Member Congr. Church.†

LOMA WILLIAM GOBEN

Teacher; b. F 14, 1875, Crawfordsville, Ind.; s. Jesse W. (b. D 1, 1837, Ind.) and Mary Catherine (Miller) Goben (b. Ja 14, 1845, Montgomery Co., Ind.). Prepared in St. Viateurs Coll., Kankakee, Ill.; Purdue Prep. Sch., Acacia. Practical Workman, C. C. C. & St. L. R. R., Urbana, 1898-1902; with C. & A. R. R., Bloomington, Ill., 1902; Toolroom Foreman, Urbana, C. C. C. & St. L. Shops, 1902-04; Instr., Metal Shops, Univ. of Ill., 1905-11; in charge of all metal work at Columbus Tr. Sch., Columbus, O., 1911-13; Head of Dept. of Metal Work, Edmonton Tech. Sch., Edmonton, Alberta, Canada, 1913-16; Head of Metal work, O. S. Johnson Sch., Scranton, Pa., 1917—. Mem., O. Sch., Masters' Club; A. F. A. M.; Urbana Commandery No. 16, Eminent Commander; Mohammed Temple A. A. O. N. M. Shrine, Peoria; Univ. Club, Urbana; Alberta Teachers' Assn. Married D. Edythe Beasley, Ag 2, 1899, Urbana. Children: Leland Loma, b. Mr 26, 1901; Dorothea Esther, b. O 24, 1903. *Address,* 816 Richmont St., Scranton, Pa.

HARRY FREDERICK GODEKE

(See No. 2399)

JULIUS GOEBEL

Professor; Ph. D., Univ. of Tuebingen, 1882; b. My 23, 1857, Frankfurt am Main, Ger.; s. Ludwig and Christine (von Schuetz) Goebel. Attended Univ. of Leipsic. Instr., Ger., Johns Hopkins, 1885-8; Ed. in Chief, *Belletristisches Jour.,* New York, 1888-92; Prof., Ger. Philol. and Lit., Leland Stanford, 1892-1905; Lecturer, Ger. Philol., Harvard, 1905-08; Prof., Ger., Univ. of Ill., 1908-. Auth.: Uder die Zukunftunseres Volkes in Amerika, New York, 1883: Uber tragische Schuld und Sühne, Berlin, 1884; Zur deutschen Frage in Amerika, 1886; Gedichte, Leipsic, 1894; Goethe's Poems, 1900: Das Deutchtum in den Vereinigten Staaten von Nord Amerika, München; Goethe's Faust, New York, 1907; 2nd edition, 1910; Der Kampf um deutche Kultur in Amerika, Leipzig, 1914; also various articles. Ed., Oxford Ger. Series, (30 Vols.), 1908-; *do.,* Yearbook of the Ger.-Am. Hist. Soc. of Ill., 1912-; *do.,* Germanic Literature and Culture-Series, New York 1914, (4 Vols.); Assoc. Ed., Mod. Lang. Notes, 1886-9; Ed., *Jour. of Eng. and Ger. Philol.,* 1909-. Mem., Am. Philol. Assn.; Mod. Lang. Assn.; Philol. Assn. of the Pacific Coast, Pres. 1904-5; Philol. Soc. of the Univ. of Ill., Pres., 1900-14. Married Kathryn I. Vreeland, 1888, Hackensack, N. J. Children: Marie Christine ('11), b. Je 17, 1889; Louise Kathryn ('12), b. N 7, 1890; Julius Ludwig ('12), b. D 3, 1892; Irma Gretchen ('15), b. Ag 18, 1894; Anna Vreeland, b. F 15, 1898; Walter Fredrich, b. D 24, 1899; Eunice Cooksey, b. Ap 9, 1904. *Address,* 918 Nevada St., Urbana.

NELLIE ESTHER GOLDTHWAITE

Professor; B. S., Univ. of Mich., 1894; Ph. D., Univ. of Chicago, 1904; b. Jamestown, N. Y.; d. Lucian (b. *do.*), and Octavia (Churchill) Goldthwaite (b. Arcade, N. Y.). Prepared in Jamestown (N. Y.) H. S.; Wellesley Coll., 1884-86; Univ. of Mich., 1891-94. Sigma Xi Fellow, Chem., Univ. of Chicago; Teacher, H. S., Jamestown, N. Y., 1886-89; *do.* pub. schs., Chicago, 1889-91; Head, Chem. Dept., Mt. Holyoke Coll., South Hadley, Mass., 1897-1905; Research Asst., Rockefeller Inst. for Med. Research, New York City, 1906-08; Research Asst., H. Sc., Univ. of Ill., 1908-09; Assoc., *do.,* 1909-11; Asst. Prof., *do.,* 1911-15; Head, Dept. Home Econ., N. H. Coll. Traveled thru Japan, China and Korea, 1917-19. Auth.: Principles of Jellymaking, *Univ. of Ill. Bull. V,* VIII, No. VII, 1911; many magazine articles. Fellow, A. A. A. S.; A. C. S.; Assn. Collegiate Alumnae; Am. Geog. Soc.; Home Econ. Assn. *Address,* 9 Clinton Place, New Rochelle, N. Y.

HARRISON FREDERICK GONNERMAN

(See No. 3380)

EDWIN STANTON GOOD

(See No. G257)

GRACE GOODALE (KEATOR)

(See No. 1879)

GEORGE ALFRED GOODENOUGH

(See G259)

THOMAS G. GOODWIN

Teacher; A. B., Harvard, 1912. Asst., Eng., Univ. of Ill., 1913-15; Teacher, Jamaica Plain, Mass. *Address,* 238 South St., Jamaica Plain, Mass.

JOSEPH HINCKLEY GORDON

(See No. 1506)

ADOLPH GORE

(See No. 2401)

ERNEST ELISHA GORSLINE

Mgr., Mfg. Co.; B. S., Univ. of Rochester, 1901; Ph. D., Johns Hopkins Univ., 1908; b. My 1877, Monroe Co., N. Y. Phi Beta Kappa; Winner of Alling Prize Debate; City Scholarship. Teacher, Phys., Chem., and Biol., Peddie Inst., Hightstown, N. J., 1901-03; Lab. Asst., Chem. Dept., Brooklyn Girls' H. S., 1903-04; Asst., Chem., Univ. of Rochester, 1906-07; Research Asst., *do.,* Univ. of Ill., 1908-09; Chem., Huntington Foundation, Cancer Research, N. Y. Hos., 1909-11; Mgr., Scranton, Wetmore & Co., Rohcester, N. Y., 1911—. Auth.: The Influence of Solvents in the Claison Condensation, *Jour. of A. C. S.,* Vol. 37. *Address,* 1176 Monroe Ave., Rochester, N. Y.

WILLIAM FREEMAN MYRICK GOSS

(See No. H21)

HAROLD GOSSER

Manufacturer; B. S., Pa. St. Coll., 1914; b. Ag. 14, 1892, Leechburg, Pa. Prepared in Avalon (Pa.) H. S. Phi Kappa Phi. Asst., Dairy, Univ. of Ill., 1915; In coml. Ice Cream and Milk Plant, Avalon, Pa., 1915—. *Address,* 326 McKinley Ave., Avalon, Pa.†

PHILIP SANFORD GOULDING

Librarian; A. B. Yale, 1898; b. S 6, 1876, Rutland, Vt.; s. Joseph Hiram (b. Je 8, 1842, Potsdam, N. Y.) and Frances Ellen (Pease) Goulding (b. Ag 13, 1843, Pittsford, Vt.). Prepared in Philips Acad., Andover, Mass.; attended New York St. Lib. Sch., 1898-99. Phi Beta Kappa. Classifier, N. H. St. Lib., 1899-1900; Head Cataloger, Univ. of Mo. Lib., 1901; Organizer, Univ. of the South Lib.,

1901-02; Asst., Catalog Div., Lib. of Cong., 1902-06; Lecturer and Catalog Libr., Univ. of Ill., 1906-17: 1st Asst., Lib. of Henry E. Huntington, New York, 1917-. Auth.: The classification of Literatures in the Lib. of the Univ. of Ill., *Lib. Jour.*, Ap 1914. Mem., Epis. Church. Married Helen Lancaster Plummer, S 7, 1904, Baltimore. *Address,* 106 Gladwin Ave., Leonia, N. J.; *bus. add.,* 4 E. 57th St., New York City.

HELEN BLACK GRACIE

Librarian; b. 1868, Pittsburgh.; Asst., Carnegie Lib., Pittsburgh; Order Asst., Univ. of Ill., 1909-10; Libn., Pub. Lib., Seattle. *Address,* Pub. Lib., Seattle.†

HUGH JOSEPH GRAHAM

(See No. 1338)

MARK EDWARD GRAHAM

(See No. 9097)

ROBERT GRAHAM

Professor: D. V. M., Ia. St. Coll., 1910; B. S., Univ. of Ky., 1912; b. Jl 16, 1888, Ames, Ia. Prepared in Ames (Ia.) H. S. Asst. Prof., Veterinary Sc., Univ. of Ky., 1911-13; Prof., *do.,* 1913-17; Prof. An. Pathol., Univ. of Ill., 1917-18; Prof. *do.,* 1919-. 2nd Lt., Veterinary R. C., Ft. McPherson, Atlanta, Ga., 1918-19. *Address,* c/o George Graham, Ames, Ia.; *bus. add.,* Univ. of Ill., Urbana.

FRANK CRAVENS GRANNIS

(See No. 4171)

CHARLES EDWARD GRAVES

Librarian; A. B., Wesleyan Univ., 1908; b. F 22, 1885. Phi Beta Kappa. Attended Univ. of Paris; N. Y. St. Lib. Sch. Instr., Rom. Lang., Wesleyan Univ., 1909-11; Lecturer and Exchange Asst., Lib., Univ. of Ill., 1914-18; Libn., Minn. St. Hist. Soc., St. Paul, 1918—. Mem., Christian Sc. Church. *Address,* Minn. St. Hist. Soc., St. Paul.†

CORA EMELINE GRAY

Instructor; B. S., Univ. of Chicago, 1906; M. S., *do.,* 1909; b. Je 17, 1883, Chicago; d. George Lyman (b. Mr 28, 1842, *do.*) and Mary Emeline (Fleming) Gray (b. Ap 12, 1846, New Madison, O.). Prepared in South Div. H. S., Chicago; Columbia, summer 1911. Phi Beta Kappa. Teacher, Sc., Warsaw, Ind., 1906-08; *do.,* Univ. H. S., Univ. of Chicago, 1910; *do.,* Univ of Chicago, summer 1910· *do.,* H. S., Waterloo, Ia., 1910-11; Instr., H. Sc., Univ. of Ill., 1911-. Mem., Unitarian Church. *Address,* 908 W. Oregon St., Urbana.

GRETA GRAY

Instructor; S. B., Mass. Inst. Tech., 1901; M. A., Columbia, 1914; b. S 30, 1880, Covington, Ky.; d. James Arthur Samuel (b. O 5, 1840, *do.*) and Isabel Stuart (Martin) Gray (b. Ja 1857, St. Louis). Prepared in Pvt. Schs., Covington, Ky. and Cincinnati; St. Norm. Sch., Cheney, Wash. Arch. Draftsman, and H. S. Teacher, 1910-13; Instr., H. Sc., Univ. of Ill., 1914-16; Instr., Johns Hopkins Univ., summer 1916; *do.,* St. Man. Tr. Norm. Sch., 1916-18; *do.,* Univ of Calif., summer 1918. *Address,* Spokane, Wash.

*HARRY WOY GRAY

Professor; B. C. E., 1906, Ia. State Coll.; b. June 14, 1880, Youngstown, O.; s. George M. (b. Jl 28, 1846, *ibid.*) and Mary Ellen (Woy) Gray b. Jl 7, 1853, Stark Co., O.) Prepared in Sioux City H. S. Ia. Bachelor Debating Soc.; Cardinal Guild; Delta Tau Delta. With City Engr., Sioux City, Ia., 1900-2. Building Inspr. for St. Arch., 1903-6; with Concrete Steele Co., New York, 1906; Instr. in T. & A. M., Univ. of Ill., 1906-7; with East and Central Colo. Power Cos., 1907; Chief Engr. Suburban Land Water Co., Colo. Springs, 1908; Instr., Civ. Engng., Univ. of Mo., 1909; Asst. Prof., *do.,* Ia. St. Coll. 1910—. Mem. Presby. Church; Soc. for the Prom. of Eng. Educ.; Am. Soc. for Testing Materials; Am. Soc. of Civil Engrs. Married Katherine Goble, Aug. 15, 1908, Denver, Colo. Child, Frances Helen, b. July 10, 1910. Died D 14, 1913, LaCresenta, Calif.

ALEXANDER GREEN

Instructor; A. B., Coll. of City of New York, 1910; A. M., Columbia, 1911; Ph. D., *do.,* 1914; b. F 11, 1888, Kassa, Hungary. Prepared in Gymnasium of Premontre Order, Kassa, Hungary. Phi Beta Kappa. Teaching Fellow, Coll. of City of New York, 1910-13; Instr., Ger., Univ. of Ill., 1913-16; Research Scholar, Germanic Philol., Johns Hopkins, 1916—. *Address,* 245 W. 145th St., New York City; *bus. add.,* c/o Johns Hopkins Univ. Baltimore.†

ANNE I. GREEN

Assistant; B. S., Lewis Inst., 1913; b. D 15, 1889, Saginaw, Mich. Prepared in Saginaw (Mich.) H. S.; Columbia, summer 1910. Teacher, Home Econ., pub. schs., Saginaw, Mich., 1910-12; *do.,* Tp. H. S., DeKalb, Ill., 1913-16; *do.,* Lewis Inst., summer 1914; Asst. *do.,* Univ. of Ill., 1916—. Mem., Epis. Church. *Address,* 922 Germania Ave., Saginaw, Mich.

BESSIE ROSE GREEN

(See No. 3001)

CHARLES FRANCIS GREEN

Assistant; A. B., Univ. of Kan., 1914; A. M., *do.,* 1915; b. Je 1, 1891, Soldier, Kan.; s. K. C. (b. Je 25, 1853, St. Joseph, Mo.) and Nellie (Francis) Green (b. My 7, 1871, Soldier, Kan.). Prepared in Campbell Acad.; Campbell Coll.; Univ. of Chicago. Gamma Alpha; Phi Delta Kappa. Grad. Asst., Math., Univ. of Ill., 1915-16; Asst., *do.,* 1916-17. Flying Cadet, A. S. S. E. R. C.; 1st Lt., A. S. S. R. C., A. E. F., France, 1918—. Mem., M. E. Church. *Address,* 425 Iowa Ave., Holton, Kan.

EDWARD C. GREEN

Farmer, B. S., Mich. Agr. Coll., 1897; b. O 2, 1874, Detroit; s. William (b. O 5, 1850, Whaplode, Lincolnshire, Eng.) and Clara R. Winget) Green (b. F 16, 1857, Clyde, N. Y.) Prepared in Jefferson Sch., Detroit, and Cory Sch., Wayne Co. Special Asst. to Hort., Mich. Agr. Coll., 1897-98; Asst. to Ill. St. Entomol., 1899-1900; Chief insp., Nurseries and Orchards, St. Entomol. Office, 1900-1902; Asst. Hort. and Instr., Hort., A. and M. Coll. of Tex., 1902-04; Assoc. Prof. and Asst. Hort., *do.,* 1904-07; Pomologist, in Charge of So. Tex. Garden, U. S. Dept. of Agr., 1907-11; Bur. of Plant indus., Washington, D. C., 1912-13; Dir., da Estocao Experimental do Algodao Estado do Maranhao, Brazil, 1913-14; Supt., do Servico Algodao Ministerio da Agricultura, Rio de Janiero, Brazil, 1915-17; Farmer, buyer, and seller of cotton, Natal, Estado do Rio Grande do Norte, Brazil, 1917—. Discovered the pink boll worm in Brazil. Auth.; Tomatoes, Irish Potatoes at Troupe, Onions and Bunch Crops, and Tomato Fertilizer at Troupe, *Tex. Exp. Sta. Bul.;* numerous phamphlets and Buls. on Cotton. Mem., Am. Homolog. Soc.; Am. Soc. Econ. Entomol.; Am. Breeder's Assn.; Am. Soc. for Hort. Sc. Married Lydia Moore Hart, Je 17, 1901, Urbana. Children, William Edward, b. D 1902; John Hart, b. O, 1904. *Address,* Natal Estado do Rio Grande do Norte, Brazil.

FREDERICK GREEN

Professor; A. B., 1889; A. M., and LL. B., Harvard, 1893; b. F 28, 1868, Cambridge, Mass.; s. Nicholas St. John (b. Mr 10, 1830, Dover, N. H.) and Cornelia (Henshaw) Green (b. D 28, 1837, Boston). Prepared in Cambridge, (Mass.) H. S. Psi Upsilon; Signet; Phi Beta Kappa; Phi Delta Phi. Lawyer, New York City, 1893-9; Lecturer, Harvard Law Sch., 1903-4; Prof., Law, Univ. of Ill., 1904—. Auth.: Cases on Carriers, West Pub. Co., St. Paul, 1910—; has contributed to legal and other periodicals. *Address,* 1104 W. Illinois St., Urbana.

EVARTS BOUTELL GREENE

Professor; A. B., Harvard, 1890; A. M., *do.,* 1891; Ph. D., *do.,* 1893; b. Jl 8, 1870, Kobe, Japan; s. Daniel Crosby (b. 1843, Roxbury, Mass.) and Mary Jane (Forbes) Greene (b. 1845, Charlestown, *do.*). Prepared in Evanston Tp. H. S. Phi Delta Theta; Phi Beta Kappa. Undergrad. Scholarship, Harvard, 1889-90; Grad. Scholarship, *do.,* 1890-92: Harris Travelling Fellowship, *do.,* 1893-94; attended N. W. Univ., 1885-88; Berlin Univ., 1893-94. Asst., Hist., Harvard, 1890-93; Asst. Prof., Hist., Univ. of Ill., 1894-95; Assoc. Prof., *do.,* 1895-97; Prof., *do.,* 1897—; Acting Dean, Coll. of Lit. and Arts, *do.,* F 1906; Dean, *do.,* 1906-13; Chm., Nat. Bd. of Hist. Service, Washington, D. C., 1917. Auth.: The Provincial Governor in the English Colonies of North America, Longmans, Green & Co., 1898; The Govt. of Ill., Its History and Administration. Macmillan, 1904; Provincial America, 1690-1740, Harper, 1905; (with C. W. Alvord) Governors' Letterbooks, 1818-1834, Collections Ill. St. Hist., Lib., Vol. iv, Ill. Hist. Lib., 1909; (with C. M. Thompson) Governors' Letter-books, 1840-1853, *do.,* Vol, vii, Ill. St. Hist. Lib., 1910; American Interest in Popular Govt. Abroad, Com. on Pub. Information, *War Information Series,* No. 8; (with D. C. Mumo, A. L. Cross, and R. V. D. Magaffin) Opportunities for History Teachers, U. S. Bur. of Educ., *Teachers' Leaflet,* No. 1; The Anglican Outlook on the American Colonies in the Early Eighteenth Century, *Am. Hist. Review,* 1914; American Opinion, 1776-1789 on the Imperial Review of Provincial Legislation, *do.,* 1917; Suggestions on the Relations of European and American History, *Hist. Teachers Mag.,* Vol. 8; The American Revolution and the British Empire, *do.;* Gen. Ed. of articles contributed by the Nat. Bd. for Hist. Service to the *Hist. Teachers Mag.,* 1917-18. Mem., Bd. of Trustees, Ill. St. Hist. Lib., Pres., 1910-12; Council Am. Hist. Assn., 1908-11; and Sec. of the Council, 1913—; Ill. St. Hist. Soc., Dir.; Chicago Hist. Soc.; Minn. Hist. Soc.; Colonial Soc. of Mass.; Fellow, Royal Hist. Soc.; Fellow, A. A. S.; Ill. Centennial Comn., 1913-18; and Chm., Pub. Com., 1916-18. *Address,* 1011 S. Wright St. Champaign.

MARY WENDELL GREENE

Instructor; b. Mr 15, 1866, Chelsea, Mass.; d. Thomas (b. Boston), and Anna Elizabeth (Wendell) Greene (b. *do.*). Alpha Chi Omega. Grad., N. E. Conservatory of Mus.; studied in Europe, 1907-9. Organist and choir conductor, Chelsea, Mass.; instr., Voice, Sch. of Mus., Univ. of Ill., 1903-7; *do.,* St. Mary's Sch., Knoxville, Ill., 1909—. Mem. Prot. Epis. Church. *Address,* St. Mary's Sch., Knoxville, Ill.†

EDWIN GARDNER GREENMAN

(See No. 1691)

CHESTER NOYES GREENOUGH

Professor; A. B., Harvard, 1898; A. M., *do.,* 1899; Ph. D., *do.,* 1904; b. Je 29, 1874, Wakefield, Mass.; s. William Smith and Elizabeth MacFarland (Noyes) Greenough. Shattuck Scholarship, 1902-03; Austin Fellowship, 1903-04; Rogers Fellowship, 1904-05; A. B., *Magna cum laude* with hon. mention twice in Eng. Lit. and once in Phil. Instr., Eng., Harvard, 1900-02; 1905-07; Prof. Eng., Univ. of Ill., 1907-10; Asst. Prof. *do.,* Harvard, 1910-15; Prof., *do.,* 1915—. Auth.: (with Barrett Wendell) A History of Literature in America; (with Nutter and Hersey) Specimens of Prose Composition, 1907; (with Hersey) English Composition, 1917; various articles; Ed., Selections from Writings of Joseph Addison, 1905; Assoc. Ed., *Jour. of Eng. and Ger. Philol.* 1908-10. Mem., Mass. Hist. Soc.; Colonial Soc. of Mass.; Fellow, A. A. S. Married Marietta McPherson, Ag 10, 1907, Marshfield, Mass. *Address,* 26 Quincy St., Cambridge, Mass.

ALLENE GREGORY

Instructor; A. B., Vassar, 1910; A. M., Radcliffe, 1911; Ph. D., *do.,* 1913; b. D 7, 1888, London, Eng.; d. John Milton (b. 1822, Sandlake, N. Y.) and Louisa Catharine (Allen) Gregory (b. 1848, Georgetown, Ky.). Prepared in Friends Sch., Washington, D. C. Instr., Eng., Rockford Coll., 1913-15; *do.,* Univ. of Ill., 1915—. Auth.: The French Revolution and the English Novel, Putnam, 1914. Mem., Poetry Soc. of Am.; Poetry Soc. of Univ. of Ill.; Pres., Woman's Cosmopolitan Club, Univ. of Ill.; Mod. Lang. Assn.; Drama League; various other orgns. *Address,* 1008 S. Lincoln Ave., Urbana.

ARTHUR WYNNS GREGORY

Sales Mgr.; B. S. in Chem., N. C. Agr. and Mech. Coll., 1906; b. Jl 4, 1884, Halifax, N. C. Prepared in Halifax H. S. Sigma Nu; Theta Nu Epsilon; Pullen Lit. Soc.; Asst., Agr. Chem., Univ. of Ill., 1907-8; Sales Mgr., British Am. Tobacco Co., Shanghai, China. Mem., Epis. Church. *Address,* Tien Tsin Office, British Am. Tobacco Co., Shanghai, China.†

HELEN BARBER GREGORY

(See No. 140)

*JOHN MILTON GREGORY

First President of the University; LL. D., Univ. of Mich., 1866; b. Jl 6, 1822, Sand Lake, N. Y. Grad. Union Coll., 1846; Studied law 1846-8, theology, 1848, Ordained Baptist Ministry; Prin., Classical Sch., Detroit; St. Supt. for Pub. Instr., Mich., 1858, assisted in founding *The Mich. Jour. of Educ.;* ed.-in-chief, *do.;* Pres., Kalamazoo Coll, 1863; Regent (Pres.), Ill. Indus. Univ., 1867-80; U. S. Commissioner to Vienna Exposition, 1873; judge, educ. dept., Philadelphia Centennial, 1876; Ill. St. Comn. to Paris Exposition, 1878; Mem., U. S. Civ. Ser. Comn., 1882-5; Prof. Emeritus, Pol. Econ., Univ. of Ill., while residing in Washington, D. C. Auth.: Compend. of Sch. Laws of Mich.; and numerous addresses on educational subjects; Handbook of History, and Map of Time, Chicago, 1866; A New Pol. Econ., Cincinnati, 1882; Seven Laws of Teaching, Chicago, 1883. Married Julia Gregory (died); Louisa Catherine Allen. Children: Mary; Alfred; Helen; Julia; Grant; Allene. Died O 20, 1898, Washington, D. C., and by his special request was buried on the grounds of the Univ. of Ill.

LOUISE CATHERINE ALLEN GREGORY

(See No. H22)

HANS PETER GREISON

(See No. 7559)

JOHN GRENNAN

Instructor; b. Ag 11, 1881, E. Milan, Mich.; s. William (b. 1848, Ireland) and Margaret (Hanna) Grennan (b. 1851, *do.*). Prepared in Ann Arbor (Mich.) H. S.; Univ. of Mich.; Univ. of Neb., 1914-15. Instr., Foundry and Forge, Univ. of Neb., 1911-16; Foreman, Forge Shop, Mich. Agr. Coll., 1916-18; Instr., Foundry Practice and Mgmt., Univ. of Ill., 1918—. Married Elizabeth Ruth Bennett, Je 12, 1913, Lincoln, Neb. *Address,* 605½ Indiana Ave., Urbana.

CLARA LOUISE GRIDLEY

(See No. 3386)

NATHAN CESNA GRIMES

Educ. Work; A. B., Univ. of Mich., 1906; A. M., Univ. of Wis., 1909; b. N 24, 1879, Klinger Lake, Mich.; s. John Edwin (b. O.) and Ada Cradit Grimes (b. Mich.). Prepared in Sturgis (Mich.) H. S. Instr., Math. Dept., Univ. of Wis., 1906-10; Prof., Math., Ariz. Univ. 1910-14; Registrar, *do.;* Instr., Univ. of Ill., 1914-15; Sec. to Pres., Univ. of Ore., 1915-16; No. Calif. Representative, Silver-Burdett & Co., 1917-18; Sales Dept., Educ. work, Goodrich Rubber Co., Akron, O., 1918—. Mem., Am. Math. Soc.; Delegate to Nat. Chamber of Commerce, 1915. Married Carrie Kizer, Ap 12, 1903, Carthage, Ill. Children: Helen, b. My 21, 1908; Kenneth Ray, b. D 23, 1913. *Address,* Akron, O.

HARRY SANDS GRINDLEY

(See No. 545)

ALFRED OTTO GROSS

(See No. 3388)

CECIL ROBERT GROSS

(See No. 9271

GUSTAVE ADOLPH GROSS

Associate; b. Jl 21, 1881, Greenville, Ill. Attended Univ. of Mont. Instr., Shop Practice, Univ. of Mont., 1911-13; Instr., Pattern Making, Univ. of Ill., 1913-17; Assoc., *do.,* 1917-18. 1st Lt. Ord. Corps, 1918—. Mem., Congr. Church. *Address,* 517 Ford St. Missoula, Mont.†

PEARL FOREST GROVE

(See No. 5693)

*THACHER HOWLAND GUILD

A. B.; Brown Univ., 1901; A. M., Univ. of Chicago, 1902; A. M., Harvard, 1904; b. F 16, 1879, Providence, R. I.; s. Clarence Herbert (b. 1846, Dedham, Mass.) and Sophia (Howland) Guild (b. 1848, Providence, R. I.). Prepared in Providence (R. I.) H. S.; Delta Phi; Phi Beta Kappa; Scholarship, Univ. of Chicago. Grad. Stud.; Eng., Harvard, 1909-10; Asst., Eng., Brown Univ., 1902-3; Instr., Rhet., Univ. of Ill., 1904-6; Assoc., Eng., *do.,* 1906-14. Ed., (with F. W. Scott) acting version of Robert Greene's Frièr Bacon and Frier Bungay, Urbana, 1905. Auth.: Illinois Loyalty, and other songs; The Class of '56, comedy. Bijou Theatre Stock Co., 1910; various plays for amateurs, Walter H. Baker & Co., 1903-10; also various brief articles on the drama in *The Theater Mag., The Nation,* etc. Mem. M. E. Church. Married Lois Greene, Je 1, 1908, Dubuque, Ia. Child, Margaret Elizabeth, b. D 28, 1909. Died Jl 21, 1914, Urbana.

ALFRED JOSEPH GUNDERSON

(See No. 4687)

CHARLES ALEXANDER GUNN

(See No. 695)

GILBERT GUSLER

(See No. 9274)

AXEL FERDINAND GUSTAFSON

(See No. 3006)

JOHN CHRISTOPHER GUSTAFSON

(See No. 2406)

JOHN EARL GUTBERLET

(See No. G272)

ALTA GWINN (SAUNDERS)

(See No. 3007)

GEORGE CONRAD HABERMEYER

(See No. 1883)

WILLIAM CARL FRANK HENRY HACHMEISTER

(See No. 2685)

CARL HERMAN HAESSLER

(See No. 9276)

FLORENCE SANDER HAGUE

Assistant; A. B., Univ. of Kan., 1911; A. M., *do.,* 1914; b. Je 11, 1889, Lee's Summit, Mo.; d. Reuben (b. 1829, Quaker City, O.) and Anna (Sander) Hague (b. 1858, Fondu Lac, Wis.). Prepared in Kingfisher (Okla.) H. S.; attended Marine Biol. Labs., Friday Harbor, Wash., and Woods Hole, Mass. Teacher, H. S., Council Grove, Kan., 1911-13; Asst., Zool., Kan. St. Agr. Coll., 1914-16; Instr., Zool., Wellesley Coll., 1916-17; Asst., Zool., Univ. of Ill., 1917—. Auth.: Numerical Relation of Spermatozoa to Sertoli Cells, *Kan. Univ. Sc. Bul.,* Vol. 9, 1914; (with Alvalyn E. Woodward) Iodine as a Parthenogenetis Agent, *Biol. Bul.,* Vol., 33, 1917. *Address,* 1107 W. Oregon St., Urbana.

STELLA MARY HAGUE

Instructor; A. B., Ind. Univ., 1893; S. M., 1905; Ph. D., Univ. of Chicago, 1912. Prepared in H. S. Teacher, Bot. and Zool.; H. S., Decatur, Ill., 1902-6; Instr., Biol., Rockford Coll. for Women, 1906-9; Asst., Bot., Univ. of Ill., 1910-12; Instr., *do.,* 1912—. *Address,* 908 W. Oregon St., Urbana.

HARRY GRAY HAKE

(See No. 3009)

WILLIAM GREEN HALE

Professor; B. S., Pacific Univ., Forest Grove, Ore., 1903; LL. B., Harvard, 1906; b. O 30, 1881, Hillsboro, Ore. First Place, Ore. Orat. Contest, 1902; leader, Intercoll. debating team; Ed. in Chief, Coll. weekly. Lawyer, Porland, Ore., 1906-09; Instr., Law, Univ. of Ill., 1909-11; Lawyer, Portland, Ore., 1911-12; Prof., Law, Univ. of Ill., 1912—. Auth.: Negotiable Instruments, *Mod. Am. Law,* Vol. 8; Leading Illustrative Cases on Negotiable Instruments, *do.;* The Law Governing Checks, Blackstone Inst., 1915; The Account Books of a Party to the Action as Evidence in His Own Behalf, *Ill. Law Bul.* Ap. 1917; Review of Criminal Cases in the Supreme Court of Illinois, 1915-16, *Ill. Law Review,* Vol. 11, 1916. Mem., Order of the Coif; Pres., Ill. St. Soc. of Am. Inst. of Criminal Law and Criminology, 1917-18. Married Jessie McConnell, N 2, 1907. *Child,* Genevieve, b. My 22, 1909. *Address,* 708 Washington Blvd., Urbana.

ARTHUR GRAHAM HALL

Professor; B. S., Univ. of Mich., 1887; A. M., Ph. D., Univ. of Leipsic, 1902; b. D 9, 1865, Memphis, Mich.; s. Clark Benedict (b. 1832, near Rochester, N. Y.) and Agnes (Gra-

ham) Hall (b. 1834, Hoboken, N. J.). Prepared in Wayne H. S., Hoboken, N. J.; Hastings, Mich. Acacia; Sigma Xi; Phi Beta Kappa. Teacher, Phys., Chem., Math., and Prin., H. S., Laporte, Ind., 1887-91; Teacher, Phys., Central H. S., Grand Rapids, Mich., 1893-4; Instr., Math., Univ. of Mich., 1891-3, 1894-1903; Asst. Prof., *do.*, Univ. of Ill., 1903-5; Prof., *do.*, Miami Univ., 1905-8; *do.*, and Registrar, Univ. of Mich., 1908—. Co-auth.: Lyman, Hall, Goddard Coll. Algebra, 1896; Hall and Frink, Trigonometry, 1908. Mem., Am. Math. Soc.; A. A. A. S., Fellow. Married Octavia R. Stiling, Ag 28, 1896. Children: Sarah Ackland, b. 1897; Grace Graham, b. 1903; Helen Benedict, b. 1905; Edward Stiling, b. 1908. *Address*, 1036 Oakland Ave., Ann Arbor, Mich.

EDWARD KIMBALL HALL

V. P., Elec. Bond and Share Co.; A. B., Dartmouth, 1892; LL. B., Harvard, 1896; b. Jl 1870, Granville, Ill.; s. Charles Prentiss (b. Westmoreland, N. H.) and Lucia Cotton (Kimball) Hall (b. Cornish, N. H.). Prepared in St. Johnsbury Acad., Delta Kappa Epsilon; Casque and Gauntlet. Dir., Ath., Univ. of Ill., 1892-4; Lawyer, Boston, Powers & Hall; V. P., New England Telephone & Telegraph Co., Boston, 1912-17; V. P., Elec. Bond & Share Co., New York City, 1917; First Corps Cadets, Mass. Volunteer Militia; Alderman, City of Newton, Mass., 1906—. Mem., Boston Bar Assn.; Middlesex Bar Assn.; Newton Club; Braeburn Co. Club; Mass. Republican Club; Lincoln Trust Co., Dir.; Boston Chamber of Commerce, Dir.; Dartmouth Alumni Assn. of Boston, Pres.; Am. Bar Assn.; Merchants Assn. of N. Y.; Bankers Club, N. Y.; Montclair Country Club, N. Y.; Camp Fire Club of Am.; Trustee, Dartmouth Coll.; Chm., Internat. Football Rules Com. Married Sally M. Drew, Jl 1, 1902, Lancaster, N. H. Children: Dorothy, b. Mr 23, 1903; Richard Drew, b. My 19, 1904; Edward Kimball Jr., b. Je 16, 1910. *Address*, 71 Broadway, New York City.

LOUIS DIXON HALL

(See No. 1229)

STANLEY WILLIAM HALL

Assistant; B. S., Mass. Agr. Coll., 1916; b. Ag 3, 1891; s. James Edward (b. Ap 2, 1849, Eng.) and Jane (Dearden) Hall (b. Ap 6, 1853, Can.). Prepared in Framingham (Mass.) H. S. Kappa Sigma. Florists' Asst. with S. J. Goddard, Framingham, Mass., 1916-17; Asst., Floriculture, Univ. of Ill., 1917-18. Hdqtrs Co., 308th Inf., Camp Upton, N. Y., 1918—. *Address*, Averill Park, N. J.

ERNEST MILTON HALLIDAY

Minister; A. B., Univ. of Mich., 1904; LL. B., *do.*, 1906; A. M., Columbia, 1913; b. Jl 26, 1878, Vienna, Mich.; s. James D. (b. S 4, 1851, Prescott, Can.) and Alcina (Colton) Halliday (b. Ja 4, 1854, Mt. Morris, Mich.). Prepared in Holly (Mich.) H. S. Phi Beta Kappa; Delta Sigma Rho; Phi Alpha Delta; Represented Mich. Univ. in various intercoll. orat. contests and debates. Instr., Eng., Pub. Speak., Univ. of Ill., 1906-7; Assoc., *do.*, 1907-12; Stud., Union Theolog. Sem., 1912-17; Pastor, Ocean Ave. Congr. Church, 1913; Instr., Exten. Teaching, Columbia, 1912—; Asst., Union Theolog. Sem., 1917—. Assoc. Ed., *Mich. Law Review*. Mem., Congr. Church; Manhattan Assn. of Congr. Ministers.; U. T. S. Alumni Assn., Sec., Congr. Club of Brooklyn. Married Eleanor Armstrong, Je 5, 1907, Fenton, Mich. Children: Dorothy, b. Je 17, 1908; Lois, b. S 3, 1912; Ernest Milton, Jr., b. N 7, 1913. *Address*, 1058 E. 21st St., Brooklyn, N. Y.

THEODORE ELY HAMILTON

Professor; A. B., Harvard, 1899; A. M., Univ. of Mo., 1900; Ph. D., *do.*, 1908; b. Fredonia, N. Y.; s. John (b. Jl 5, 1827, Hope, N. Y.) and Augusta Eliza Clapp (Ely) Hamilton (b. Ripley, N. Y.). Prepared in St. Norm. Sch., Fredonia, N. Y. Phi Beta Kappa; Bowditch Scholarship; Hon. Mention in Ger.; A. B., with distinction, Harvard. Fellow, Rom. Langs., Univ. of Mo., 1899-1900, 1906-7; Research work, Harvard, 1905; Grad. Stud., Univ. of Ill., 1905-6; studied in Paris, 1904 and 1911, Madrid, 1911; Instr., Rom. Langs., Univ. of Ill., 1903-6; Instr., *do.*, Univ. of Mo., 1907-9; Asst. Prof., *do.*, O. St. Univ., 1909—. Auth.: Dosia, par Henry Gréville, with Introd., Notes, and Vocab., D. C. Heath & Co., Boston, 1910; The Cyclic Relation of the Chanson de Willame, *Univ. of Mo., Studies*, 1911; Adrienne Lecouvreur by Scribe and Legouve, with Introd. and Notes, Oxford Univ. Press, New York, 1917. Mem. Presby. Church; Mod. Lang. Assn. of Am.; Harvard Club; Lang, and Lit. Club; Le Cercle Français, O. St. Univ.; Alliance Française; Am. Assn. of Univ. Prof. *Address*, 72 Eagle St., Fredonia, N. Y.

THOMAS SHERMAN HAMILTON

(See No. 8386)

*GEORGE DANIEL HAMMOND

A. B., Harvard, 1893; b. Mr 15, 1864, Petersborough, N. Y.; s. Charles A. (b. 1825) and Susan (Guernsey) Hammond (b. 1826). Prepared in Syracuse (N. Y.) H. S. Phi Delta Theta; A. B., summa cum laude. Fellow., Harvard. Grad. work, Hist., Univ. of Berlin; Prof. Hist., St. Lawrence Univ., Canton, N. Y., 1894-5; Asst. Prof. *do.*, Univ. of Ill., 1895-6. Married Elizabeth Lowell, Jl 24, 1895, Liberty, N. Y. Died Ja 14, 1899, Asheville, N. C.

MATTHEW BROWN HAMMOND

Professor; Ph. B., Univ. of Mich., 1891; M. L., Univ. of Wis., 1893; Ph. D., Columbia, 1898; b. Je 13, 1868, South Bend, Ind.; s. Seth (b. Ja 5, 1836, *do.*) and Sarah (Longley) Hammond (b. N 21, 1842, Wakarusa, Ind.). Prepared in S. Bend (Ind.) H. S., Ann Arbor (Mich.) H. S. Phi Beta Kappa; Adelphic. Univ. Fellow in Finance, Columbia; Prin., Versailles Inst., Mo., 1891-2; attended Univ. of Tubeingen, 1893-4; Univ. of Berlin, 1894; Acting Asst. Prof., Econ., Univ. of Mo., 1896-7; Asst., *do.*, Univ. of Ill., 1897-8; Instr., *do.*, 1898-1900; Asst. Prof. *do.*, 1900-04; *do.*, O. St. Univ., 1904-05; Assoc. Prof., *do.*, 1905-08; Prof., *do.*, 1908—. Representative of U. S. Food Administration on War Labor Policies Board, Washngton, D C.; mustered out, F 1, 1919. Auth.: Financial History Of Wis. Territory, Wis. Hist., Soc., Madison, 1893; The Cotton Industry, Part 1, Cotton Culture and Cotton Trade, Am. Econ. Assn., Ithaca, N. Y., 1897; The Southern Farmer and Banking Reform, Sound Currency Publication, New York, 1899; Railway Rate Theories of the Intrst. Commerce Comn., Harvard, Cambridge, Mass., 1911; Wages Boards in Australia, *Quarterly Jour. of Econ.*, 1914-15; also many other mag. articles. Mem., Congr. Church; Council of Am. Assn. for Labor Legislation; Industrial Com. of O., 1913-15; Sec., O. Coal Min. Comn., 1913; Chm., Bd. of Appraisers, Franklin Co., O. Conservancy Comn., 1916; mem., O. Health and Old Age Ins. Comn., 1917—; Pres., Central Philanthrophic Council of Columbus, 1916-18; Organizer of Pub. Employment Offices for O. Branch of Council of Nat. Defense, 1917. Married, Sunie Butler Denham, Jl 2, 1902, Columbia, Mo. Children: Marjorie, b. F 14, 1905; Seth, b. Ja 5, 1915. *Address*, 1127 Ashland Ave., Grandview Heights, Columbus, O.; *bus. add.*, Ohio St. Univ., *do*

FRANK HAMSHER

Supt., Schs.; A. B. Univ. of Mich., 1895; b. My 4, 1873; s. Barnett Kline (b. S 1, 1838, Newburg, Pa.) and Celia Augusta (Ellwood) Hamsher (b. Ag 1, 1849, Little Falls, N. Y.). Prepared in Decatur H. S. Instr., H. S., Decatur, 1895-97; Prin., *do.*, 1897-1901; Prin., Univ. Acad., 1901-06; Asst., Prof., Educ., *do.*, 1905-06; Prin. Smith Acad., St. Louis, 1906-17; Supt., Schs., Webster Groves, Mo. 1917—. Married Lucy Coolidge Je 20, 1900, Bloomington, Ill. Children: Franklin Coolidge, b. O 3, 1903 (died Je 28, 1904); Elwood Coolidge, b. Ja 14, 1909. *Address,* Webster Groves, Mo.

LEO GREGORY HANA

Lawyer; b. O 25, 1879, Jackson, Mich.; s. John S. (b. 1850, Liverpool, Eng.) and Mary Theresa (Gregory) Hana (b. Ag 15, 1862, Toronto, Can.). Prepared in Man. Tr. Sch., Providence, R. I. Asst., Dir., Phys. Tr., Brown Univ., 1899-1901; Dir., *do.*, Lincoln Coll., 1901-04; Gym. Dir., Univ. of Ill., 1904-13; Admitted to the bar, 1913. Lawyer, King & Hana, Peoria. Capt., Co. A, 341st Regt., U. S. A., Camp Grant, Ill. *Address.* 441 Main St., Peoria; *bus. add.*, 713 14 Jefferson Bldg., *do.*

WALTER FREDERICK HANDSCHIN

(See No. 5698)

WESLEY WALLACE HANFORD

(See No. 9285)

JAMES HOWARD HANGER

Teacher; A. B., Baker, 1910; A. M., Univ. of Kan., 1911; b. D 16, 1879, McPherson, Kan.; s. Valentine (b. Je 5, 1849, Farmer City, Ill.) and Minerva Jane (Logan) Hanger (b. Ag 8, 1857, Marion, Ind.). Prepared in Corning (Kan.) H. S.; Baldwin City (Kan.) Acad. Phi Delta Kappa; Kappa Delta Pi; Athenian. City Sch. Supt., Centralia, Kan., 1911-12; Supt., Schs., Rossville, Kan., 1912-14; Asst., Educ., Columbia Univ., summer 1913; *do.*, Univ. of Ill., 1914-15; Teacher, Social Sc. and Vocational Dir., H. S., Decatur, 1915-16; Grad. Stud., Columbia, 1916-18. In Govt. Service, under direction of Fuel Adm., 1918. Auth.: Articles in *Educ. Adm. and Supervision.* *Address,* 1753 Church St., N. W. Washington D. C. *bus. add.*, Fuel Adm. Bldg., 18th and E. Sts., *do.*

PAUL HANSEN

Engineer; B. S., San. Engng., Mass. Inst. of Tech.; b. Ag 9, 1879; s. John (b. Je 30, 1854, Gluckstadt, Holstein, Ger.) and Pauline (Meinberg) Hansen (b. D 23, 1858, Baltimore) Prepared in H. Schs., Washington, D. C. Theta Xi. Asst. Engr., Mass. St. Board of Health, 1902-04; Draftsman on Improvements in Water Supply and Sewerage, Columbus, O, 1904; Engr., Pittsburgh Mfg. Co., 1904-05; Asst. Engr. and Acting Chief Engr., O. St. Bd. of Health, 1905-10; St. San. Engr. of Ky., 1910-11; Engr., St. Water Sur., and Assoc., San. Engng., Univ. of Ill., 1911-16; Engr., St. Dept. of Pub. Health, Springfield, Ill., 1916-17. Capt., E. R. C., Water Supply Service, A. E. F., France, 1918—. Auth.: Water Supply and Sewage Disposal, *Ky. Med. Jour.*, D 1, 1911; Obligations of Water Works Supts. with Respect to the Sanitary Quality of Public Water Supplies, *Am. City*, Mr 1911; Sanitation and the Farm, *Report of the 6th Annual St. Farmers' Inst.*, F 23-25, 1911; A Land Drainage Project near Louisville, Ky., *Engng. News,* Vol. 65, No. 2, 1911; Civil Engr. as a sanitarian, *Monthly Bul.*, O. St. Bd. of Health, Vol. 1, No. 7, 1911; Typhoid Fever Statistics and Prophylaxis, *Ky. Med. Jour.*, Ja 1, 1912; also many earlier mag. articles. Mem., A. S. C. E.; Am. Pub. Health Assn.; A. C. S.; Boston Soc. of Civ. Engrs.; New Eng. Water Works Assn.; Chicago and Urbana Univ. Clubs. Married Alison May Scott, O 3, 1905, Melrose, Mass. Children: Elizabeth Scott, b. My 7, 1909; Paul Scott, b. O 16, 1910. *Address,* St. Dept. of Pub. Health, Springfield, Ill.

ROY HANSON

(See No. 6279)

SADA ANNIS HARBARGER

(See No. G288)

CHESTER CLYDE HARBISON

(See No. G288a)

ALBERT AUSTIN HARDING

(See No. 7583)

HARRY ALEXIS HARDING

Professor; B. S., Univ. of Wis., 1896; M. S., *do.*, 1898; Ph. D., Cornell, 1910; b. N 28, 1871, Oconomowoc, Wis.; s. Joseph (b. Mr 1831, Eng.) and Elizabeth A. (Dean) Harding (b. Je 29, 1829, Lucerne, N. Y.). Prepared in Monroe (Wis.) and Brodhead (Wis.) H. Schs.; Mass. Inst. Tech. Philomathia; Special Honors. Bacteriol., N. Y., Agr. Exp. Sta., 1899-1913; Prof., Dairy Bacteriol, and Head of Dept. of Dairy Husb., Chief in Dairy Bacteriol., Agr. Exp. Sta. Univ. of Ill., 1913—; Comn. of Health, Geneva, N. Y., 1908-12; Milk Insp., Champaign, 1918—. Auth.: 15 Buls. on various agr. subjects. Mem., Univ. Club; Unitarian Church; Sigma Xi; Fellow, A. A. A. S.; Charter Mem., Soc. Am. Bacteriol.; Am. Dairy Sc.; Assoc. Charter Mem., Am. Assn. Certified Milk Comns.; Am. Pub. Health Assn.; Ill. St. Hist. Soc.; Ill. Acad. Sc. Married Esther M. Gordon, Ag 31, 1899, Brodhead, Wis. Children: Harry Gordon, b. Jl 23, 1902; Esther, b. Je 20, 1904; Hellen, b. N 7, 1906; Ruth, b. Ag 24, 1912. *Address,* 704 W. Nevada St., Urbana.

LOUIS ALLEN HARDING

Chief Engr.; B. S., Pa. St. Coll., 1899; M. E., *do.*, 1902; b. O 16, 1876, Factoryville, Pa.; s. Henry L. and Luzetta (Maynard) Harding Prepared in Centenary Collegiate Inst., Hackettestown, N. J. Phi Kappa Sigma; Sigma Chi; Sigma Tau; Pi Tau Sigma. Asst. Chief Draftsman, Dickson Mfg. Co., 1899-1901; Engine Designer, Lacka Steel Co., 1901; Instr., Mech. Engng., Cornell, 1902; Supt. Coal Washing Plants, Lacka Steel Co., 1903; Contracting Engr., Pittsburg, 1905; Prof. Mach. Design, Pa. St. Coll., 1905; Chief Engr., Armstrong Cork Co., 1906-08; Prof., Mech. Engng., Pa. St. Coll., 1909-12; Consulting Engr., New York City, 1912-13; Prof., Exp. Mech. Engng., Univ. of Ill., 1913-16; Chief Engr. and Mem. of Firm, The John W. Cowper Co., Buffalo, N. Y., 1916—. 2nd Lt., Bat. F, First Ill., F. A., 1916. Auth.: Blower Heating Systems for Factory and Shop Bldgs., Pa. St. Coll. Bul., 1911; Mechanical Equipment of Buildings, John Wiley & Sons, 1916; Section on Heating and Ventilating. Kidders Arch. Pocket Book, *do.*, 1918; Coal Washing Plants, *Mines and Minerals*, 1904; The Design of Air Ducts, *Heating and Ventilating Mag.*, 1913. Mem., F. A. & M.; Am. Soc. Heating and Ventilating Engrs.; A. S. M. E.; Engrs. Soc. of Buffalo; Uni. Club of Buffalo; Buffalo Country Club; Ellecott Club of Buffalo. Married Estelle Haughman, O 22, 1908, Lancaster, Pa. *Address,* 55 Bidwell Parkway, Buffalo, N. Y.; *bus. add.*, Fidelity Bldg., *do.*

OLIVER ALBERT HARKER

Professor; A. B., McKendree Coll., 1866; A. M., *do.*, 1869; LL. D., Knox Coll., 1911; b. D 14, 1846, Newport, Ind.; s. Mifflin (b.

1799, Philadelphia) and Anna (Wood) Harker (b. 1800, *do.*). Prepared in Pub. Schs., Florida and Wheaton, Ill. Phi Delta Phi; Theta Kappa Nu. Attended Law Sch., Univ. of Ind., 1866-7; completed course in lawyer's office; Prin., Pub. Schs., Vienna, Ill., 1867-9; Judge of Circuit Court, First Circuit of Ill., 1878-1903; Judge, Appellate Court, 2nd Dist., 1891-97; *do.*, 3rd Dist., 1897-1903; V. P., State Bar Assn., 1890-95; Lecturer, Coll. of Law, Univ. of Ill., 1897-1903; Dean, Coll. of Law, *do.*, 1903-1916; Prof. Law, *do.*, 1903—; Legal Counsel, *do.*, 1909—. Addresses: Jury Trials, before St. Bar Assn. of Ill., 1894; as Pres. of Ill. St. Bar Assn. on Law of Procedure, 1895. Auth.: Legal Opinions in Ill. Appellate Court, Report, 1897-1903; Judicial Sales, Cyclopedia of Law and Procedure, Vol. 24, 1907; Power of the President to Pardon Labor Leaders in Contempt Cases, 1909; Efforts to divorce Judicial Elections from Politics in Ill., 1909; Should the Jury be Judge of the Law in Criminal Cases, 1909; Use of Mandamus to Compel Educational Institutions to confer Degrees, 1911; various mag. articles. Mem., Ill. Comn. to Nat. Conf. on Uniform St. Law, appointed by Governor Deneen, 1907, for six yrs.; Ill. Branch Am. Inst. of Criminal Law and Criminology, Pres.; St. Bar Assn., Ill., Pres. 1895-6; Com. *do.*, on Law Reform, Chm., 1898-1903; Com. on Legal Educ., Chm., 1906; Am. Bar Assn.; Hamilton Club, Chicago; M. E. Church. Married Sidney Bain, Mr 3, 1870, Vienna, Ill. Children: George M., b. Ag 23, 1875; Oliver A. Jr., b. F 16, 1878; Winnifred (Hewitt), b. F 18, 1881. *Address*, 909 S. Wright St., Champaign.

JOHN JAMES HARMAN

(See No. 1694)

ARTHUR C. HARPER

Associate; B. S., Pa. St. Coll., 1906; M. E., *do.*, 1907; b. N 21, 1884, Bellefont, Pa. Prepared in Bellefont (Pa.) H. S. Asst., Drawing, Pa. St. Coll., 1907-08; Instr., *do.*, 1908-10; Instr., O. St. Univ., 1910-16; Instr., Machine Design, Univ. of Ill., 1916-17; Assoc., *do.*, 1917—. Mem., Soc. for Promotion of Engng. Educ.; Epis. Church. *Address*, 708 W. Green St. Urbana.†

CLAUDE HARPER

(See No. 9293)

EZRA CLARENCE HARRAH

Research Asst.; A. B., S. W. Coll., Kan., 1913; b. Mr 9, 1889, Douglass, Kan.; s. William H. (b. S 22, 1866, Bainbridge, Ind.) and Julia (Paine) Harrah (b. Crawfordsville, Ind.). Prepared in Douglass (Kan.) H. S. Athenan. Asst., Biol., S. W. Coll., 1910-13; Dept. of Biol. Sc., Sumner Co., H. S., Wellington, Kan.; Research Asst., Dept. of Zool., Univ. of Ill., 1917—. Married Zelda Marie Savage, Ag 20, 1914, Winfield, Kan. Children: Dorothy Mildred, b. O 17, 1915 (died, Ja 21, 1916); Nadine Marguerite, b. Mr 10, 1917. *Address*, 608 S. Busey Ave., Urbana.

CLAUDE LOWELL HARRELL

Instructor; B. S., Purdue Univ., 1914; b. Je 28, 1892, Mitchell, Ind. Prepared in Mitchell (Ind.) and West LaFayette (Ind.) H. Schs. Asst. Supt. Merchants Heat & Light Co., Indianapolis; Instr., Mech. Engng. Univ. of Ill., 1916-17. First Lt., Ord. Dept., U. S. A., 1917—. Mem., Baptist Church. *Address*, 103 University St., LaFayette, Ind.

HARRY FRANKLIN HARRINGTON

Professor; A. B., O. St. Univ., 1905; M. A., Columbia, 1909; b. Jl 25, 1882; s. James Frank (b. Columbus, O.) and Margaret (Walker) Harrington (b. Chillicothe, O.). Prepared in Logan (O.) H. S.; Prep. Dept., Univ. of Wooster. Alpha Tau Omega; Sigma Delta Chi. Reporter, O. *St. Jour.*, 1901-05, 1908; Ed., London (O.) *Times*, 1905-08; Scholar, Eng., Columbia, 1908-09; Instr., Eng., O. Wesleyan, 1909-10; Asst. Prof., *do.*, 1910-14; Asst. Prof., Jour., Univ. of Kan., 1914-15; Assoc., *do.*, Univ. of Ill., 1915-18; Asst. Prof., in charge of courses in *do.*, 1918—; in charge of courses in journalism, Southern Div., Univ. of Calif., Summer 1918, 1919. Ed., *O. St. Univ. Monthly*, 1912-14; Contributing Ed., *Kit Kat Mag.*, Auth.: Typical Newspaper Stories, Ginn & Co., 1915; Making the School Newspaper (in press) 1918; (with T. T. Frankenberg) Essentials in Journalism, Ginn & Co., 1912; The School Newspaper as an aid to the Theme Bugaboo, *Bul. Ill. Assn. of Teachers of Eng.*, Vol. 9; Making the Newspaper Reporter of Tomorrow, *Advertising News*, Vol. 25, 1917; Handling the News now and in the future, *do.*; The Little Shop of Dreams, *Kit Kat Mag.*, Vol. 6, 1917; Waging a mighty Newspaper Campaign, *Advertising News*, Vol. 25, 1917; Newspapers and the better Community, *do.*; Advertising your own Newspaper, *Nat. Printer-Journalist*, *Vol.* 36. Four Challenges to a Reporter, *Fourth Estate*, F 8, 1919; Teaching Journalism in a Natural Setting. *Jour. of Ed. Adm. and Superv.*, Ap, 1919. Assoc. Ed., *Alpha Tau Omega Palm.* Mem., Congr. Church; Buckeye Press Assn.; Nat. Press Assn.; Kan. Press Assn.; First Sec., Am. Assn. Teachers of Jour.; Executive Com., *do.*; Kit Kat Club. Married Freida Poston, Jl 15, 1913, Crawfordsville, Ind. *Address*, 603 W. Green St., Urbana.

ELODIA FERNE HARRIS

(See No. 7584)

LYNN HAROLD HARRIS

Professor; A. B., Dickinson Coll., 1906; M. A., Boston Univ., 1909; M. A., Yale, 1912; Ph. D., *do.*, 1914; b. N 26, 1885, Milton, Pa.; s. James Lynn and Mary Annie (Polsgrove) Harris. Prepared in Hazelton (Pa.) H. S. Alpha Chi Rho.; Scholar and Fellow, Yale. Instr., Eng., N. W. Univ., 1912-13; Interim Head, Eng. Dept., Hamline Univ., 1913-14; Instr., Eng., Univ. of Ill., 1914-17; Head, Eng. Dept., Univ. of Chattanooga, 1917—. Ed.: Catiline his Conspiracy by Ben Jonson, Introduction, Notes, and Glossary, Yale Univ. Press. Auth.: A Study in Relation of Latin to English Composition, *Sch. and Soc.*, Vol. 2, 33; Culture and the College Fraternity, *do.*, Vol. 2, 45; The Triumph of Spring—A May-day Masque, *Eng. Jour.*, Vol. 3; A Proposed Course in Advanced Exposition, *do.*, S 1916. Mem., Nat. Council, Teachers of Eng.; Mod. Lang. Assn. of Am.; Tenn. Philol. Assn. Married Rhoda Edna Reeser, Ag 27, 1914. Child, Elizabeth Reeser, b. Jl 24, 1915. *Address*, 15 Bluff View, Chattanooga, Tenn.

*CHARLES ARTHUR HART

Born O 12, 1859, Quincy, Ill.; s. William Henry (b. Ja 25, 1829, New York City) and Janet Elizabeth (Hoffman) Hart (b. My 26, 1829, *do.*). Prepared in Quincy H. S.; Norm. Sch., Normal, Ill., 1881-82. Sigma Xi. Teacher, 1883; Asst., St. Lab. of Nat. Hist., Univ. of Ill., 1884-89; Entomol. and System. Entomol., *do.*, 1889-1918; Asst. to St. Entomol., 1889-1918. Auth.: Descriptive Synopsis of Insect Collections for Distribution to Ill. Schs., I, Lepidoptera, 1897; II, Orthoptera, 1906; also a number of articles. Mem., A. A. A. S., Fellow; Am. Soc. of Naturalists; Assn. of Econ. Entomol.; Am. Soc. of Zool.; Entomol. Soc. of Washington, cor. mem. Died F 17, 1918, Urbana.

*JOSEPH WILLIAM HART

A. D., Ont. Agr. Coll., 1887; b. N 19, 1865, River Philip, Nova Scotia, Can.; s. James Reuben (b. Guysborough, N. S.) and Emmeline Shaw (Robertson) Hart (b. Yarmouth, N. S.). Prepared in Bridgetown, N. S.; Queen's Univ., Kingston, Ont., 1898-9. Alpha Zeta. Adjunct Prof., Agr., Clemson Agr. Coll., 1893-7; Supt., East. Dairy Sch., Kingston, Ont., 1897-1902; Instr., Dairy Manufacturers, and Chief Asst., Sta., Univ. of Ill., 1903-4; Asst. Prof. and Asst. Chief., *do.*, 1904-5; Dir., St. Model Farm, São Paulo, Brazil, 1905-9; Dept. of Agr., San Juan, P. R., 1909-10; Dairyman, U. S. Dept. of Agr. and Field Asst. in Dairying, St. of Ga., 1910-14. Six months course in Ar., Tête du Pont Barracks, Kingston, Ont. Auth.: Exp. Sta. Bul. Clemson Agr. Coll., Clemson, S. C. (Nos. 19 and 33). Mem., S. C. St. Fair Assn.; Am. Breeders' Assn.; Vestryman, St. James Parish, Kingston, Ont., 1900-2; Vestryman, Emmanual Church. Married Minnie Blanche Dykeman, N 10, 1892. Children; Dorothy Blanche, b. Mr 25, 1894; Charlotte Robertson, b. F 18, 1896; James Gilbert, b. D 3, 1897; William Edward, b. S 3, 1907. Died My 29, 1914, St. Simon's Island, Ga.

MINER LOUIS HARTMANN

Professor; B. S., Univ. of Ariz., 1911; Ph. D., Harvard, 1915; b. Jl 14, 1889, Hutchinson, Kan.; s. Henry P. (b. Ag 13, 1862, Tiffin, O.) and Anna Esther (Bussinger) Hartmann (b. D 20, 1861, Loogootee, Ind.). Prepared in Hutchinson (Kan.) H. S.; Univ. of Kan., 1907-09; Univ. of Ill., 1911-12. Theta Delta Upsilon; Alpha Chi Sigma; Phi Lambda Upsilon. Cml. Assayer, Tuscon, Ariz., 1910; Asst., Chem., Univ. of Ariz., 1909-11; *do.* Univ. of Ill., 1911-12; Austin Teaching Fellow, Advanced Quantitative Analysis, Harvard, 1912-14, Instr., Chem., Univ. of Mo., 1914-15; Prof. Chem., S. Dak. St. Sch. of Mines, 1915—. Auth.: (with R. C. Benner) Rapid Determinations and Separations by means of Mercury Cathode and Stationary Anode, *Jour. of A. C. S.*, Vol. 32, 1910; Cupellation, *Jour. of Indus. and Engng. Chem.*, Vol. 3, 1911; (with J. J. Runner) The Occurrence, Chemistry, Metallurgy, and uses of Tungsten with Special Reference to the Black Hills, Bul. No. 12, S. Dak. St. Sch. of Mines in Press; (with G. Jones) The Equilibrium between Bromine and Potassium Bromide Solutions at Zero Degree, *Trans. Am. Electrochem. Soc.*, Vol. 30, 1916; (with R. C. Benner) Early History of Cupellation, *Min. and Sc. Press*, Ap 1912; (with G. P. Baxter) A Revision of the Atomic Weight of Cadmium, Ill, *Proceedings Nat. Acad. Sc.*, Vol. 1, 1914; (with G. Jones) A Study of the System Water, Potassium Iodide, and Iodine at Zero Degrees, *Jour. A. C. S.*, Vol. 37, 1915 (with G. Jones) Properties of Silver Iodide Interpreted in Relation to Recent Thermodynamic Conceptions, *do.*; Rapid method for Tungsten Analysis, *Min. Sc. Press*, Vol. 112, 1916; other articles in *Zeit Anorg. Chem.*, *Jour. A. C. S.*, *Pahasapa Quart*, Mem., A. C. S. Married T. Elizabeth Trowbridge, Ap 2, 1915, Green Valley, Ill. Child, Robert Trowbridge, b. Ap 8, 1917. *Address*, 106 St. Joe St., Rapid City, S. Dak.; *bus. add.*, St. Sch. of Mines, *do.*

HOMER ALVIN HARVEY

Physician; A. B., Univ. of Mo., 1909; M. D., Syracuse Univ., 1916; b. O 8, 1884, Indianapolis; s. James W. (b. Wilmington, O.) and Alice (Coate) Harvey (b. *do.*). Prepared in Elk City (Kan.) H. S.; Prep. Dept., Univ. of Ark.; Univ of Ill., 1900-10; Univ. of Chicago summer 1911. Phi Beta Kappa; Alpha Kappa Kappa. Asst., Rom. Langs., Univ. of Ill., 1909-10; Instr., *do.*, Syracuse Univ., 1910-11; Asst; Prof., *do.*, 1911-15; Physician, Batavia, N. Y., 1916—. Married Della Shaw, Ag 62, 1913. Children: Robert Shaw, b. Jl 24, 1914; Douglas Coate, b. Ag 28, 1917. *Address*, Batavia, N. Y.

CHARLES NELSON HASKINS

Professor; B. S., Mass. Inst. Tech., 1897; M. S., Harvard, 1899; A. M., *do.*, 1900; Ph. D., *do.*, 1901; b. My 7, 1874, Bedford, Mass. Teacher, Mass. Inst. Tech., 1897-98, 1902-03; Sheffield Sc. Sch., 1903-04; Cornell, 1904-06; Asst. Prof., Math., Univ. of Ill., 1906-10; Prof., *do.*, Dartmouth, 1910—. Auth.: On the Invariants of Quadratic Differential Forms, *Trans. Am. Math. Soc.*; On the Invariants of Differential Forms, *do.*; On the Differential Invariants of a Surface and of Space, *do.*; On the Generalized Law of the Mean, *Annals of Math.*; On the Second Law of the Mean, *do.*; On the Zeros of the Function of P (X), *Trans. Am. Math. Soc.*; On the Measurable Bounds and Distributions of Functional Values of Summable Functions, *do.* *Address*, Dartmouth Coll., Hanover, N. H.

HEINRICH HASSELBRING

Botanist; B. S. A., Cornell, 1899; Ph. D., Univ. of Chicago, 1905; s. Bernhardt and Augusta (Lange) Hasselbring. Asst., Bot., Cornell, three summer sessions and 1899-1900; 1st Asst., Hort., N. Y. Exp. Sta., Geneva, 1900-01; Asst., Veg. Pathol. Agr. Exp Sta., Univ. of Ill., 1901-03; Asst., Bot., Univ. of Chicago, 1903-07; Chief of Dept., Bot., Estacion Central Agronomica, Santiago de las Vegas, Cuba, 1907-09; Plant Physiologist, U. S. Dept. of Agr., 1909—. Auth.: Articles in Cyclopedia of Am. Hort.; chapters in Atkinson's Mushrooms, Bailey's Bot.; Canker of Apple trees, Agr. Exp. Sta., Univ. of Ill., Bul. 70, 1902; Gravity as a Form Stimulus, *Bot. Gaz.*, Vol. 43, 1907; Types of Cuban Tobacco, *do.*, Vol. 53, 1912; The Bitter Rot and Its Control, *Trans. Ill. Hort. Soc.*, 1902; (with H. H. Bunzell) The Supposed Action of Potassium Permanganate with Plant Prexidases, *Bot. Gaz.*, Vol. 63, 1917; Behavior of Sweet Potatoes in the Ground, *Jour. Agr. Research*, Vol. 12, 1918; also many other articles in Univ. Ill. Agr. Exp. Sta. Buls. Mem., A. A. A. S.; Fellow, Am. Phytopath Bot. Soc.; Am. Bot. Soc., Washington; Sigma Xi. *Address*, U. S. Dept. of Agr., Washington, D. C.

WILLIAM DURRELL HATFIELD

(See No. G299)

WILLIAM FREDERIC HAUHART

Professor; A. B., Univ. of Mo., 1901; A. M., *do.*, 1902; Ph. D., Columbia, 1909; b. Je 24, 1873, Valley Park, Mo.; s. Herman H. (b. Ap 9, 1842, Enger, Westphalia, Ger.) and Mary (Schlueter) Hauhart (b. D 8, 1850, Ballwin, Mo.). Prepared in Prep. Dept., Central Wesleyan Coll., Mo. Prin., Pub. Sch., Altheim, Mo., 1895-98; Central Wesleyan Coll., 1893-95, 1898-1900; Univ. of Mo., 1900-01; Fellow, *do.*, 1901-02; Fellow in Ger., Univ. of Wis., 1902-03; *do.*, Columbia, 1903-04; Instr., Ger., Univ. of Ill., 1904-05; Stud., Univ. of Berlin, Ger., 1905-06; Travelled and studied abroad, 1905-06; Instr., Ger., Univ. of Mich., 1906-14; Asst. Prof., *do.*, 1914—. Auth.: The Reception of Goethe's Faust in England, The Columbia Univ. Press, 1909. Mem., Mod. Lang. Assn. of Am.; M. E. Church. *Address*, Univ. of Mich., Ann Arbor, Mich.

PHILIP BOVIER HAWK

Professor; B. S., Wesleyan Univ., Middletown, Conn., 1898; M. S., *do.*, 1900; Ph. D., Columbia, 1903; b. Jl 18, 1874, East Branch, N. Y.; s. Ransom Riant (b. N 1835, Hancock, N. Y.) and Ellen (Miller) Hawk (b. F 1847,

East Branch, N. Y.). Prepared in Walton H. S.; Cazenovia Sem., Cazenovia, N. Y. Delta Kappa Epsilon; Kai Gar; Theta Nu Epsilon; Sigma XI; Alpha Chi Sigma; Phi Lambda Upsilon; Kappa Psi; Four year scholarship. Asst. to Prof. Atwater, Wesleyan Univ., 1898-1900; Asst. to Prof. Geis, Coll. of Phys. and Surgs., N. Y., 1901-03; Demonstrator of Physiol. Chem., Dept. of Med., Univ. of Pa., 1903-7; Prof., Physiol. Chem., Univ. of Ill., 1907-12; Chair of Physiol. and Toxicol., Jefferson Med. Coll., Philadelphia, 1912—. Auth.: Practical Physiol. Chem., P. Blackiston's Son & Co., 1007, 6th ed., 1918; Studies on Water Drinking, *Jour. of Biol. Chem., Jour. of A. C. S.; Jour. of Exp. Med., Archives of Internal Med.*, 1910-12; *Fasting Studies, Am. Jour. of Physiol.*, 1904; On a Series of Feeding and Injection Experiments following the Establishment of the Eck Fistula in Dogs, *do.*, Vol. 21, 1908; Post-anesthetic Glycosuria, *Archives of Internal Med.*, 1911. Mem., Univ. Club; Am. Philosoph. Soc.; A. C. S.; Am. Soc. of Biol. Chem.; Soc. of Exp. Biol. and Med.; A. A. A. S.; Am. Soc. of An. Nutrition; Ill. Acad. of Sc.; Wash. Acad. of Sc. Married Ellen Henrietta Moore, Ag 2, 1905, Philadelphia. Children: Ellen Minnie, b. Jl 14, 1906; Philip Bovier, Jr., b. D 9, 1907. *Address*, Jefferson Med. Coll., Philadelphia.

WILLIAM ALBERT HAWLEY
(See No. 1351)

CASSIUS CLAY HAYDEN
(See No. G301)

AUGUSTUS WASHINGTON HAYES
(See No. 3021)

CHARLES IRVING HAYES
(See No. 23)

EDWARD CARY HAYES

Professor; A. B., Bates Coll.; A. M., *do.*; Ph. D., magna cum laude, Univ. of Chicago, 1902; b. F 10, 1868, Lewiston, Me.; s. Benjamin Francis (b. Mr 28, 1830, New Gloucester, Me.) and Arcy (Cary) Hayes (b. Ag 6, 1827, Turner, Me.). Prepared in Nichols Latin Sch. Delta Upsilon; Phi Beta Kappa; Debater and Class Day Orator; Sr. Fellow, Sociol., Univ. of Chicago. Attended Cobb Divinity Sch., 1888-1891; Pastor, Augusta, Me.; Prof. and Dean, Keuka Coll., N. Y., 1898-1900; Univ. of Berlin, 1900-01; Prof., Econ. and Sociol., Miami Univ., 1902-7; Prof., Sociol., Univ. of Ill., 1907—. Auth.: Sociological Construction Lines, Univ. of Chicago Press, 1902; Memoirs of Benjamin Francis Hayes, 1907; Introduction to the Study of Sociol., Appleton, 1915; also numerous articles in *Am. Jour. of Sociol., Publications of Am. Sociol. Soc., Publications of Am. Econ. Assn., Inst. Quarterly, Educ. Review*, and *Sch. and Home Educ.* Advisory Ed., *Am. Jour. of Sociol.* Mem., Congr. Church; Am. Sociol. Soc., Exec. Com.; Sec., Social Psych. Section, Internat. Cong. of Sc., St. Louis, 1914; Pres., Ill. St. Conf. of Charities and Correction, 1913-14; mem., Ill. Bd. of Pub. Welfare Commissioners; Associe de l'Institute Internationalle de Sociologie; A. A. A. S.; Am. Acad. Pol. and Social Sc.; Am. Assn. of Univ. Profs.; Charter mem., Nat. Conf. of Social Work; Am. Assn. for Labor Legislation. Married Annie Lee Bean. Children: Edward Bean ('18), b. D 30, 1896; Robert Cary, b. Mr 3, 1902; Harmon Phillips, b. F 17, 1904. *Address*, 915 Nevada St. Urbana.

EMERY ROE HAYHURST
(See No. 1889)

CLARENCE MARK HEBBERT
(See No. G303)

ARTHUR FLOYD HECK
(See No. 5715)

CHARLES HENRY HECKER

Research Chem.; Ch. E., Univ. of Cincinnati, 1909; M. A., *do.*, 1911; Ph. D., *do.*, 1913; b. My 15, 1886, Cincinnati; s. Charles Henry (b. Ag 28, 1862, Stepstone, Ky.) and Margaret R. (Boger) Hecker (b. Ap 11, 1865, Cincinnati). Prepared in Woodward H. S., Cincinnati. Alpha Alpha Pi. Asst., Chem., Univ. of Cincinnati, 1908-13; Instr., *do.*, Univ. of Ill., 1913-16; Prof., Chem., Nazareth Acad., summers 1914 and 1915; Asst. Prof., Chem. Engng., Univ. of Wis., 1916-17; Prof., *do.*, Univ. of Fla., 1917-18; Research Chem., Westinghouse Elec. & Mfg. Co., 1918—. Auth.: Study of Some New Alkyl Hydroxylamines, *Am. Chem. Jour.*, Vol. 50; articles in *Chem. Abstracts*, 1914-15. Mem., A. C. S.; A. A. A. S. Married Lottie Alfaretta Simmons, D 26, 1917, St. Petersburg, Fla. *Address*, 405 East End Ave., Pittsburgh. c/o Westinghouse Elec. & Mfg. Co. Pittsburgh.

LEONARD HEGNAUER
(See No. 2688)

RALPH EMERSON HEILMAN

Dean; Ph. B., Morningside Coll., 1906; A. M., N. W. Univ., 1907; Ph. D., Harvard, 1913; b. Ap 15, 1886, Ida Grove, Ia.; s. Elwood Columbus and Nancy Jane (Blazer) Heilman. Prepared in Ida Grove (Ia.) H. S. Delta Tau Delta; Delta Sigma Rho; Gage Prize in Debate, N. W. Univ.; Harris Prize, *do.*; Toppan Prize, Harvard; Paine Fellow, *do.* Instr., Econ., Harvard, 1912-13; Asst. Prof., *do.*, Univ. of Ia., 1913-14; Asst. Prof., *do.*, Univ. of Ill., 1914-16; Prof. Econ. and Sociol Sc., N. W. Univ., 1916. Dean, Coll. of Commerce, N. W. Univ. Auth.: Monograph on Chicago Traction, Am. Econ. Assn., Third Series, Vol. 9, No. 2; Articles on pub. utilities and bus. econ. Mem., Am. Econ. Assn.; West. Econ. Assn.; M. E. Church. Married Elsie Weary, S 18, 1909, Dwight, Ill. Child, Given Flocile, b. Ja 19, 1911. *Address*, 1505 Maple Ave., Evanston, Ill.

HENRY VIRL HEINBURGER
(See No. G307)

WILLIAM MATHEWS HELSKING

Professor; B. P., Syracuse Univ., 1908; b. 1883, Chelsea, Wis. Prepared in Dolgeville (N. Y.), Little Falls (N. Y.) H. Schs.; Mich. Free Acad. Hiram Gee Fellowship, Syracuse Univ., 1908; Atelier Prize, 1909. Instr., Drawing, Syracuse Univ., 1911-12; Dir., Millikin Sch. of Fine and Applied Arts, 1912-15; Assoc., Free-Hand Drawing, Dept. of Arch., Univ. of Ill., 1915-16; Prof., Drawing and artistic Anatomy, Sch. of Fine Arts, Univ. of Kan., 1916—. Mem., Presby. Church. *Address*, 704 Indiana St., Lawrence, Kan.†

CARL A. HELLMAN
(See No. 2689)

JOSEPH CLARENCE HEMMEON

Ph. D., Harvard, 1906; b. Ja 1870, Parrsborough, Nova Scotia, Can. Univ. Scholarship; Leverett Salstonstall Scholarship; Ricardo Prize. Instr., Pol. Econ., Univ. of Ill., 1906-07. *Address*, McGill Ave., Montreal, Can.†

ADOLPH HEMPEL
(See No. 882)

CHARLES ELLIOTT HENDERSON
(See No. 2690)

JAMES BRUCE HENDERSON
(See No. 7603)

JOSEPH LINDSEY HENDERSON

Professor; A. B., Univ. of W. Va., 1894; A. M., Columbia, 1906; Ph. D., *do.*, 1912; b. Je 27, 1869. Monongalia City, W. Va. Prin. and Supt., Schs., Tyler, Tex., 1894-1905; Prof., Secondary Educ., Univ. of Tex., 1912-17; Dir., Dept. of Sch. Visitation, *do.*, 1915-17; Visiting Prof., Educ., Univ. of Ill., 1917-18; Prof., Educ., Univ. of Tex., 1918—. *Address*, 1709 Colorado St., Austin, Tex.†

WILLIAM SAMUEL HENDRIX

Professor; A. B., Howard Coll., Birmingham, Ala., 1907; A. M., Cornell, 1910; b. My 27, 1887, Ragland, Ala.; s. W. D. (b. Je 1, 1840, Rome, Ga.) and I. C. (Martin) Hendrix (b. Jl 16, 1856, *do.*). Prepared in Acad., Howard Coll., Birmingham, Ala. Jr. Medal, Orat., Howard Coll., 1906; Acacia. Asst., Rom. Langs., Univ. of Ill., 1911-13; Instr., *do.*, Univ. of Texas, 1913-16; Adjunct Prof., *do.*, 1917—. Auth.: The Auto da Borca do Inferno of Gil Vicente and the Spanish Trojecomedia Alegorica del Paraypo y del Infierno, *Mod. Philol.*, Vol. 13, 1916; Two Sources of the Tragicomedie, Alegorice del Paraypo y del Infierno, *Mod. Lang. Notes*, Vol. 31, 1916. Married Bertha Estelle Bourdette ('13), Je 25, 1913, Chicago. Children: Edith Bourdette, b. S 5, 1914; William Edwin, b. O 29, 1916. *Address*, Univ. of Tex., Austin, Tex.

WALTER SCOTT HENDRIXSON

Professor; B. S., Union Christian Coll., 1882; A. M., *do.*, 1885; A. M., Harvard, 1890; Ph. D., *do.*, 1893; b. Ja 11, 1859, Felicity, O.; s. Eber Adkins Hendrixson (b. Ag 22, 1822, Newhope, O. Prepared in Norm. Sch. Teacher, Antioch Coll., 1883-88; Stud., Göttingen, 1894-95; Asst., Harvard, 1889-90; Prof., Chem., Grinnell Coll., 1890-1917; Dir., Chem. Lab., Univ. of Ill., 1917. Auth.: Lab. Manuals on Gen. Chem.; (with Norton and Meinzner) Ia. Ground Waters, U. S. Geol. Survey; research papers, *Jour. A. C. S.* Mem., Congregational Church; Ia. Acad. of Sc.; Am. Chem. Soc. Married Elizabeth Bradley, Ap 18, 1906, Linnens, Mo. Children: Ellen Bradley, b. O 31, 1911; Philip Roe, b. S 7, 1913. *Address*, Grinnell, Ia.

LORA ATKINS HENION (SUTHERLAND)
(See No. 3024)

ROBERT LLEWELLYN HENRY, JR.

Professor; Ph. B., Univ. of Chicago, 1902; J. D., *do.*, 1907; B. C. L., Oxford Univ., Eng.; b. N 5, 1882, Chicago; s. Robert Llewellyn (b. Frankfort, Ky.) and Ada Camille (Badger) Henry (b. Louisville, Ky.). Prepared in Man. Tr. Sch., Chicago. Chi Psi; Phi Delta Phi. Prof., Law, La. St. Univ., 1907-11; Asst. Prof., *do.*, Univ. of Ill., 1911-12; Dean, Law Sch., Univ. of N. Dak., 1912-14; Prof., Law, Univ. of Ia., 1914-16; Research, Harvard, 1916-17. Capt., U. S. R., 1917—. Married Elaine Goodale Read, Je 30, 1908. Children: Robert Llewellyn, III, b. D 12, 1909; Alvan Read, b. S 8, 1911; McClelland, b. F 26, 1917. *Address*, 3656 Grand Blvd., Chicago.

NELSON WILLIAM HEPBURN
(See No. 3025)

*BELVA MARY HERRON

B. L., Univ. of Mich., 1889; b. S 23, 1866, Pittsburgh; d. John Fish (b. 1832, *do.*) and Rose (White) Herron (b. 1836, Montgomery Co., Mo.). Prepared in Jacksonville Acad., Ill. Honorary Fellowship, Univ. of Chicago, 1893-94; Wilby prize for best work in Grad. Sch., Radcliffe Coll., 1904. Employment by Carnegie Inst. for writing history of labor laws in Ill., 1904; teacher, Acad., Jacksonville, Ill., 1890; Asst., Instr. and Adjt. Prof., Dept. of Econ., Univ. of Neb., 1898-1903; Asst., Wellesley Coll., 1903-04; Fellow, Econ., Univ. of Ill., 1904-05; Instr., *do.*, 1905-06. Auth.: Progress of Labor Organization among Women. Died Mr 4, 1911, San Antonio, Tex.

WILLIAM HARRISON HERRON

Geographer; B. S., Geographer. U. S. Geol. Sur., Univ. of Ill., 1918—. *Address*, c/o U. S. Geol. Sur., Washington, D. C.; *bus. add.*, Beardsley Hotel, Champaign.†

EDWARD OTTO HEUSE
(See No. G313)

GEORGE CAVENDER HEWES
(See No. 353)

HENRY HORACE HIBBS, JR.

Director; A. B., Brown, 1910; A. M., *do.*, 1911; Ph. D., Columbia, 1916; b. N 25, 1887; s. Henry Horace and Susie (Adams) Hibbs. Prepared in Williamsburg (Pa.) Inst. Phi Sigma Kappa. Fellow, Research Sch. for Social Workers, Boston; Asst., Dept. of Sociol., Univ. of Ill., 1914-15; Dir., Sch. of Social Work and Pub. Health, Richmond, Va., 1915—. Auth.: Infant Mortality: Its Relation to Social and Industrial Conditions, Russell Sage Foundation, 1916; The Influence of Economics and Industrial Conditions on Infant Mortality, *Quarterly Jour. Econ.*, N 1915; Plan for Gathering Statistical Data as a By-Product of Administrative work, *Quarterly publications of Am. Statistical Assn.*, S 1916; Infant Mortality and the Size of the Family, *do.*; The Present Position of Infant Mortality, *do.*, Mr 1916; The Relation of Infant Mortality to Urban, Housing, and Living Conditions, *Jour. Sociol. Medicine*, O 1915; The Influence of Prenatal Conditions on Infant Mortality, *Proceedings So. Sociol. Cong.*, 1915. *Address*, 1601 Monument Ave., Richmond, Va.; *bus. add.*, 1112 Capital St., *do.*

JOHN FREDERICK GROSS HICKS
(See No. G314)

ROBERT ENOCH HIERONYMUS

Community Adviser; A. B., Eureka Coll., 1889; A. M., *do.*, 1890; LL. D., *do.*, 1914; b. D 8, 1862, Atlanta, Ill. Prepared in Atlanta H. S.; Ill. St. Norm. Univ. Teacher, Dist. Sch., 1883-84; Prin., H. S., Carrollton, Ill., 1886-87; Instr., Eng., Eureka Coll., 1890-97, *do.*, St. Norm. Sch., Los Angeles, 1897-98; Sec., Univ. Exten., So. Calif., 1898-99; Pres., Eureka Coll., 1900-09; Sec., Educ. Comn. of Ill., 1909-13; Community Adviser, Univ. of Ill., 1914—. Mem., Christian Church. Married Anne Lois Campbell, Ag 30, 1900. Child, Robert, b. Je 6, 1914. *Address*, 610 Pennsylvania Ave., Urbana.

ALVA JAY HILL
(See No. G317)

CHARLES FRANCIS HILL
(See No. 6303)

DAVID SPENCE HILL

Professor; B. A., Randolph-Macon Coll., 1897; Ph. D., Clark Univ., 1907; LL. D., St. Univ. of Ky., 1916; b. D 14, 1873, Nashville, Tenn.; s. Felix Robertson (b. Mr 20, 1845, *do.*) and Martha Ordalia MacGregor (Mayes) Hill

(b. Courtland, Ala.). Prepared in St. Louis Pub. Schs.; Smith Acad. of Wash. Univ., St. Louis; Harvard summer sch.; Wash. Univ. Law Sch. Instr., Smith Acad., St. Louis, 1897-1904, *do.*, Ralph Sellew' Night Schs., *do.*, 1900-04; Prof., Psych. and Educ., Peabody Coll. for Teachers, 1907-11; *do.*, The Tulane Univ., 1911-13; Dir., Dept. of Educ. Research, New Orleans, 1913-16; Acting Prof., Educ., Univ. of Wis., 1916-17; Prof., summer schs., Cornell, 1914; Univ. of Mont., 1913; Univ. of Calif., 1916; Univ. of Wis., 1917; Acting Prof., Educ., Univ. of Ill., 1917-18; Prof., *do.*, 1918—. Organized and directed the 1st Dept. of Educ. Research in the U. S. at New Orleans. Auth.: Industry and Education; A Study of Boys and Men, Commission, Council, 1916; Individual Differences in Children of the Public Schools, Bd. of Sch. Dirs., 1913; Facts about the Public Schools in Relation to Vocation, Comn. Council, 1914; An Experimental Study of Delinquent Boys and of Ameliorative measures in the U. S., *do.*, 1914; Loss and Recovery of Consciousness under Anethesia. *Psych. Bul.*, 1910; Ethical Significance of Hypnotic Suggestion, *Meth. Quarterly Review*, 1903; Fatigue, Some of its Scientific and Practical Aspects, *do.*, 1909; Retardation, Its causes and Remedies, *So. Med. Jour.*, 1912; Miner Studies on Learning and Relearning, *Jour. Educ. Psych.*, 1914; Education for Democracy, *Sch. and Soc.*, 1917; Valid Uses of Psychology in Rehabilitation of War Victims, *Mental Hygiene*, O, 1918; various other articles in Psych. and Educ. Jours. Mem., A. A. A. S.; Am. Psych. Assn.; Pres., So. Soc. for Phil. and Psych.; Am. Assn. of Clinical Criminol.; S. A. R.; A. F. A. M. Married Julia Blackburn Payne, Je 14, 1902, Elizabethtown, Ky. *Address*, 1103 W. Illinois St., Urbana.

FRANK ERNEST HILL

Instructor; A. B., Leland Stanford, 1911; Asst., Eng., Univ. of Ill., 1912-14; Fellow, Eng., Columbia Univ., 1914-15; Instr., *do.*, Leland Stanford. Married. *Address*, 1350 Sherman St., San Jose, Calif.; *bus. add.*, 203 Addison St., Palo Alto, Calif.

HAROLD NEWCOMB HILLEBRAND

Associate; A. B., Harvard, 1909; A. M., *do.*, 1910; Ph. D., *do.*, 1914; b. Ja 1, 1887, Washington, D. C.; s. William Francis (b. Honolulu, T. H.) and Martha May (Westcott) Hillebrand (b. Perrysburg, O.). Prepared in Central H. S., Washington, D. C. Asst., Eng., Harvard, 1912-14; Instr., *do.*, Univ. of Ill., 1914-16; Assoc., *do.*, 1916-17, 1919—. 1st Lt. 343d Inf., Co. F, Camp Grant, Ill., 1917-18; Capt., *do.*, 1918-19; Mustered out, Ja 15, 1919. Auth.: Child Actors of the 16th and 17th Centuries, Harvard Press; various mag. articles. *Address*, 3023 Newark St., Washington, D. C.; *bus. add.*, Univ. of Ill., Urbana.

*ELBRIDGE ROMEYN HILLS

Born Mr 18, 1844, Granger, O.; s. Stacy (b. O 19, 1814, Bristol, N. Y.) and Naomi Gooding (Hatch) Hills (b. My 15, 1817, *do.*). Prepared in Granger Acad.; O. Cadet Univ.; S. Mil. Acad.; West Point, 1862-1866. 2d Lt., 5th Art., 1866; 1st Lt., 5th Art., 1867; Adj., 1870-1887; Prof., Mil. Sc. and Tactics, Univ. of Ill., 1890-92; Capt., 5th Art., 1892-1901; Maj., Art. Corps, 1901-3; Lt. Col. Art. Corps, 1903, and Col., *do.*, 1905; detailed for duty in War Dept., Washington, D. C., as Acting Asst. Adjt. Gen., 1903; Asst. Adjt. Gen., *do.*, 1903-1905. Served in Army, 1862-1906; retired from active service by direction of the Pres. and upon his own request after service of forty-three yrs. Vestry Man, Vestry of St. John's Church (Prot. Epis.) Fort Hamilton, New York Harbor, 1881-7 and 1897-9; Asst. Sec. and Treas., U. S. Mil. Service Inst., Governor's Is., N. Y., 1887-8. Married Mary Teresa Fleming, O 6, 1874, Newport, R. I. Children: Stacy Romyen, b. Ag 16, 1875; Elbridge Fleming, b. Ap. 17, 1878; Rollin, b. My 14, 1883; Agnes Virginia, b. Je 13, 1897. Died Ap 14, 1910, Brooklyn, N. Y.

WILLIAM CHARLES HILMER

(See No. G319)

SHERWOOD HINDS

Production Engr.; B. S. in M. E., Mich. Agr. Coll., 1905; b. Mr 1, 1885, Stanton, Mich.; s. Henry H. (b. 1840, Pa.) and Mary E. (Sherwood) Hinds (b. 1853, *do.*). Prepared in Stanton (Mich.) H. S. Tau Beta Pi. Instr., Mich. Agr. Coll., 1905-06; *do.*, Kan. Univ., 1906-07; *do.*, G. E. D., Univ. of Ill., 1907-08; with Buick Motor Co., 1908-09; Mach. Designer, Toledo, O., 1909-13; with S. F. Bowser & Co., Inc., Ft. Wayne, Ind., 1913—. Auth.: Business Methods in a Drafting Room, *Mach.*, 1918; Drilling Practice, S. F. Bowser & Co., *do.*, 1918. Mem., Univ. Club; Chamber of Commerce. Married Mary L. Hayes, Jl 23, 1909, Flint, Mich. Children: Dorothy, b. O 16, 1910; Ward R., b. F 11, 1912; Sherwood, Jr., b. Je 24, 1915. *Address*, 2526 Webster St., Ft. Wayne, Ind.; *bus. add.*, S. F. Bowser & Co., *do.*

HERBERT STASSEN HINRICKS

(See No. 9132)

WILHELM HIRSCHKIND

Instructor,; Instr., Chem., Univ. of Ill., 1912-13. *Address*, c/o J. M. Waterman, Oxnard, Calif.†

GLEN MOODY HOBBS

(See No. 656)

JACOB HODNEFIELD

Farmer; A. B., Univ. of Minn., 1902; A. M., *do.*, 1905; b. My 16, 1877, Roland, Ia.; s. John (b. S 2, 1829, Stavanger, Norway) and Malena (Forland) Hodnefield (b. Ag 9, 1835, Hardanger, Norway). Prepared in Jewell Lutheran Coll., Jewell, Ia. Forum Lit. Soc. Teacher, H. S., Herman, Minn., 1902-3; Bus. positions, 1903-4; Grad. Stud. and teacher, 1904-5; Lib. Asst., Univ. of Minn., 1906-9; Exchange Asst., Lib., Univ. of Ill., 1909-1911; Lecturer on exchanges in Lib. Sch. and Exchange Asst., *do.*, 1911-14; Farmer, Radcliffe, Ia., 1914—. Pres., Tp. Sch. Bd., 1916-18. Auth.: The Checking of Serials, *Lib. Jour.*, Vol. 37, 1912; Records of Exchange and the Checking of Gift and Exchange Separates, Vol. 37, 1912; The Libraries of Scandinavia, *Publications of Soc. for the Adv. of Scand. Study*, Vol. 1, 1914. Mem., Am. Lib. Assn.; Am. Geog. Soc. Married Alma Thompson, Je 25, 1902, Peterson, Minn. Children: Mabel, b. 1903; Jerome, b. 1905; Franklin, b. 1907; Hyllis, b. 1910; Joyce Adelle, b. 1914; Inez, b. 1915. *Address*, Radcliffe, Ia.

EDNA DU BOIS HOFF (ALLISON)

(See No. 1896)

PAUL ALEXANDER HOFFMAN

(See No. 3779)

ROBERT WILLIAM HOFFMAN

(See No. 5725)

JACOB ARNOLD HOFTO

Research Asst.; A. B., Univ. of N. Dak., 1913; A. M., *do.*, 1914; b. Ap 2, 1892, McIntosh, Minn.; s. Knut A. (b. S 30, 1866, Norway) and Josefa (Strand) Hofto (b. Ap 30, 1870, *do.*). Prepared in Grand Forks (N.

Dak.) H. S. Synergoi, Fellow, Univ. of Ill., 1915-17; Research Asst., Ill. Hist, Sur., *do.*, 1914-15; Research Asst., Ill. Centennial Comn., *do.*, 1916. 1st Lt. 340th Inf. N. A., Camp Dodge, Ia., 1917—. Mem., Lutheran Church; Phi Eta. Married Avice Rae Wright, D 12, 1917, Grand Fork, N. Dak. *Address*, 4048 Cottage Grove Ave., Des Moines.

JAMES HARVEY HOGUE

Instructor; b. O 11, 1887, Kan. Prepared in Winona Acad. Instr., Foundry Practice, Univ. of Ill. Auth.: Articles in *Metal Record*, Ja 1916; *The Foundry*, O 1915; *Iron Trade Review*, S 1915; *The Technograph*, N 1915. Married Elsie Charlotte Kirchhoff, F 19, 1911, Vincennes, Ind. Child, Robert Scott, b. F 28, 1916. *Address*, 608 W. Illinois St., Urbana.

ELMER ALLEN HOLBROOK

(See No. G329)

PERRY GREELEY HOLDEN

Dir. Agr. Exten.; B. S., Mich. Agr. Coll., 1889; B. Pd., Mich. St. Norm. Sch., 1894; M. S., 1895; M. Pd., *do.*, 1912; b. O 14, 1865, Dodge Co., Minn.; s. Dennison Franklin and Helen Mary (Wilson) Holden. Fellow and Instr., Mich. Agr. Coll., 1889-93; Prof., Sc., Benzonia Coll., Mich., 1895; Co. Supt. of Schs., Benzie Co., Mich., 1895-96; Prof., Agron., Univ. of Ill., 1896-1900; Agr., Ill. Sugar Refining Co., 1900-01; Gen. Mgr., Funk Bros., Seed Co. for Scientific breeding of corn, 1902; Prof., Agron. and V. Dean, Dept. of Agr., Ia. St. Coll., 1902-06; Dir., Agr. Exten., *do.*, 1906, 12; *do.*, Internat. Harvester Co. of N. J., 1912—. Conducted first train for carrying Agr. Instruction to farmers, 1904. Auth.: Monographs on Potato Culture in Mich., 1892; Sugar Beet Culture in Ill., 1899; Selecting and Preparing Seed Corn, 1904; Corn Secrets, 1910; also many articles in Agr. press and course of instruction in Agr. for Sioux City Correspondence Coll. of Agr. Married Carrie Burnett, N 25, 1892, Bancroft; Mich. *Address*, 832 Lakeside Pl., Chicago; *bus. add.*, Harvester Bldg., Chicago†

GEORGE MELLINGER HOLFERTY

Professor; B. S., Univ. of Wis., 1893; M. S., Univ. of Cincinnati, 1897; Ph. D., Univ. of Chicago, 1903; b. N 7, 1867, Cazenovia, Ill. Prepared in Ill. St. Norm. Sch., Normal, Ill. Prin., H. S., Oconto, Wis., 1887-90; Asst., Biol. Lab., Univ. of Wis., 1893-94; attended Univ. of Leipsic, Ger., 1894-95; Instr., Biol., Univ. of Cincinnati, 1895-99; Instr., Bot., Univ. of Ill., 1900-01; Chicago, 1901-03; Central H. S., St. Louis, 1903—; Prof., Biol., Am. Med. Coll., St. Louis, 1911—. Auth.: Botany: Root Pressure and Its Transformation into Work Effects; Ovule and Embryo of Potamogeton Natans; Archegonium of the Bryophyta. Mem., F. A. A.; Soc. Nat., Bot. Cent. States. *Address*, Central High School, St. Louis.†

CHARLES ELMER HOLLEY

(See No. 5213)

MELVIN ARTHUR HOLLINSHED

Advertising Mgr.; A. B., Albion Coll., 1911; b. S 2, 1889, Port Clinton, O.; s. James Arthur (b. Ap 12, 1861, do.) and Jennie Ellen (Shook) Hollinshed (b. O 1, 1860). Prepared in Port Clinton (O.) H. S. Delta Tau Delta. Head of Eng. Dept., Neb. Mil. Acad., 1911-12; Asst., Eng., Univ. of Ill., 1912-13; Travel in Europe, 1913; Advertising Mgr., Haddorff Piano Co., Rockford, Ill., 1914-16; *do.*, Saxon Motor Car Corp., Detroit, 1916—. Married Susan Mary Newcomer, Je 26, 1915, Monroe, Mich. Child, James Arthur, II, b. S 19, 1917. *Address*, 66 Maplewood Ave., Detroit.

HORACE ADELBERT HOLLISTER

Prof. and H. S. Visitor; A. B., Univ. of Ia., 1888; A. M., *do.*, 1896; b. O 14, 1857, Manchester, Ia.; s. William Harvey (b. Mr 23, 1830, Warsaw, N. Y.) and Margaret Elizabeth (Wilcox) Hollister (b. Jl 27, 1831, Mayville, N. Y.). Prepared in Manchester (Ia.) H. S.; Prep. Dept., Univ. of Ia. Zetagathean; Y. M. C. A. Prin., Schs., Springdale, Ia., 1882-85; Supt., Schs., Bellvue, Ia., 1887-90; *do.*, Argentine, Kan., 1890-92; Prin., H. S., Springfield, Mo., 1892-95; Supt., Schs., California, Mo., 1895-97; Asst. St. Supt., Schs., Mo., 1898; Supt., Schs., Sterling, Ill., 1898-1902; H. S. Visitor, Univ. of Ill., 1902—; Prof., Educ., *do.*, 1913—. Auth.: High School Administration, Health, 1908; Administration of Education in a Democracy, Scribner, 1914; High School and Class Management, Heath, 1915; The Woman Citizen, 1918; Public School Buildings and their Equipment with Special Reference to High Schools, Sch. of Educ., Bul. No. 1, Univ. of Ill.; The Township High School in Illinois, *do.*, Bul. No. 3; Revision of Bul. No. 3, *do.*, Bul. No. 5, 1911; The Planning and Construction of High School Buildings, *do.*, Bul. No. 8; The Township and Community High School Movement in Illinois, *do.*, Bul. No. 35. Ed., *Proceedings of H. S. Conf.*, 1910-17. Mem., H. S. Conf. and organizer; Congr. Church; Chicago Univ. Club; North Central Assn. Colls. and Secondary Schs.; N. E. A.; Ill. St. Teachers Assn.; Schoolmasters Club; Assn. of Coll. Teachers of Educ.; Phi Delta Kappa; Nat. Security League. Married Emma Anpetta Satchwell, Mr 16, 1881, Manchester, Ia. Children: Edith May, b. My 4, 1882; Ethel Annetta, b. Ag 21, 1888; Noble Parker, b. Mr 24, 1892. *Address*, 508 Armory Ave., Champaign.

SOLOMON CADY HOLLISTER

Instructor; B. S., Univ. of Wis., 1916; b. Ag 4, 1891, Crystal Falls, Mich. Prepared in Clarkston (Wis.) H. S.; St. Coll. of Wash., 1909-11, 1913-14. Sigma Tau; Tau Beta Pi. Instr., T. & A. M., Univ. of Ill., 1916—. Mem., Epis. Church. *Address*, 863 E. 25th St., Portland, Ore.

EDWARD EMIL HOLLMAN

(See No. 5214)

FRANK HAMILTON HOLMES

(See No. 1525)

WILLIS BOIT HOLMES

Chemist; A. B., Harvard, 1896; A. M., *do.*, 1897; Ph. D., Johns Hopkins Univ., 1899; b. 1873, Cambridge, Mass. Instructor, Mass. Inst. Tech., 1900; *do.*, Univ. of Mont., 1902; *do.*, Univ. of Chicago, 1901-7; Assoc., Chem., Univ. of Ill., 1907-10; Supt. Chem., Ames Laboratories, Fremont, O., 1910—. *Address*, Fremont, O.

SIDNEY VIEL HOLT

(See No. 3411)

JOSE MARIA HOMS

(See No. 4218)

EDWARD WILLIAM HOPE

A. B., Univ. of Pa., 1898; A. M., Leland Stanford, 1903; Ph. D., Johns Hopkins Univ., 1905; b. N 11, 1875, Quincy, Ill.; s. Edward W. and Sarah (Keyes) Hope. Sigma Chi; Latin prize, Univ. of Pa. Teacher, Greek, Latin, French, and Eng., St. George's Sch. for Boys, Newport, R. I., 1900; attended Univ. of Berlin, first sem., 1901; Univ. of Munich, second sem.; Prof., Greek, Univ. of Ala., 1905-6; Instr., Classics, Univ. of Ill., 1906-7; Instr., Greek, Stanford Univ., 1907-10. Auth.:

The Language of Parody; A Study in the Diction of Aristophanes. Mem., I. O. O. F.; Bankers Club, Los Angeles; Epis. Church. Married May MacDonald, S 10, 1912. *Address,* Eugene, Ore.†

HERFORD HOPE

Ceramist; b. D 17, 1883, London, Eng.; s. George Fountaine Ware (b. Eng.) and Frances Ellen (Mayer) Hope (b. *do.*). Prepared in the Rectory, Stanford Hope, Essex, Eng. and Cumberland House, Gravesend, Kent, Eng. Foreman, Mayer China Co., Beaver Falls, Pa., 1904-6; Supt., Huntington China Co., Huntington, W. Va., 1906-7; Instr., Ceram., Univ. of Ill., 1917-18; Supt., Mayer China Co., Beaver Falls, Pa.; 1908-17. Q. M. U. S. N. R. F., 1917-18; Ensign, U. S. N. R. F., 1918—. Auth.: Various contributions to literature of Am. Ceram. Soc. Mem., Am. Ceram. Soc.; Engng. Ceram. Soc.; Epis. Church. *Address,* 1851 3rd Ave., New Brighton, Pa.

LEONA HOPE

Associate. Prepared in Meadville (Pa.) H. S.; Pratt Inst.; R. I. Schs. of Design; London, Eng. County Council Sch. of Arts and Crafts. Omicron Nu. Teacher, Pub. Schs., Providence, R. I.; Instr., H. Sc., Univ. of Wis.; *do.,* Univ. of Ill., 1915-17; Assoc., Home Econ., 1917—. *Address,* 1010 California Ave., Urbana.

B. SMITH HOPKINS

Professor; A. B., Albion Coll., 1896; A. M., Columbia, 1901; Ph. D., Johns Hopkins Univ., 1906; b. S 1, 1873, Owosso, Mich.; s. Loren (b. F 19, 1826, Hamilton, Ont.) and Clara Sibley (Norgate) Hopkins (b. F 14, 1840, Ann Arbor, Mich.). Prepared in Owosso (Mich.) H. S. Alpha Tau Omega. Teacher, Pub. Schs., Menominee, Mich., 1897-1900, 1901-04; Prof., Chem., Neb. Wesleyan Univ., 1906-09; Prof., *do.,* Carroll Coll., 1909-12; Instr., Chem., Univ. of Ill., 1912-14; Assoc., *do.,* 1914-17; Asst. Prof., *do.,* 1917—. Ed.: Dept. of Chem. Research, *Sch. Sc. and Math,* 1916—; Circular of Information of the Dept. of Chem., *Univ. of Ill. Bul.* Auth.: (with W. A. Noyes) Lab. Exercises in Chem., Holt, 1917; Chem. Lab. of the Univ. of Ill., *Jour. Indus. and Engng. Chem.,* Vol. 8, 1917; The Need of Unification of H. S. Courses in Phys. and Chem., *Univ. of Ill. Bul.,* No. 15, 1917; (with Louis Jordan) Purification of Gadalinium, *Jour. A. C. S.,* Vol. 39, 1917; Determination of Atomic Weights of the Rare Earth Elements, *Trans. Ill. Acad. Sc.,* Vol. 9, 1916; (with H. C. Kremers and E. W. Engle) Atomic Weight of Dysprosium, *Jour. A. C. S.,* Vol. 40, 1918. Fellow, A. A. A. S.; Mem., Sigma Xi; Phi Lambda Upsilon; Alpha Chi Sigma; A. C. S. Married Maude Childs, Je 25, 1901, Barton, Vt. Children: Harvey Childs, b. Ap 19, 1903; B. Smith, Jr., b. Ja 12, 1912. *Address,* 706 W. California St., Urbana.

CYRIL GEORGE HOPKINS

Professor; B. S., S. Dak. Agr. Coll., 1890; M. S., Cornell, 1894; Ph. D., *do.,* 1898; b. Jl 22, 1866, near Chatfield, Minn.; s. George Edwin (b. Ap 12, 1837, Ontario, Can.) and Caroline (Cudney) Hopkins (b. O 3, 1842, *do.*). Prepared in S. Dak. Agr. Coll. Prep. Sch. Sigma Xi; Alpha Zeta; Phi Lambda Upsilon. Asst., Chem., S. Dak. Agr. Coll., 1890-2; Asst., Chem., Cornell, 1892-3; Adjunct Prof., Pharmacy and Asst. Chem., Exp. Sta., So. Dak. Agr. Coll., 1893-4; Chem., Agr. Exp. Sta., Univ. of Ill., 1894-1900; attended Univ. of Göttingen, 1899-1900; Prof., Agron., Chief in Agron., and Chem. in Sta., *do.,* 1900—; V. Dir., Agr. Exp. Sta., *do.,* 1903—; Dir. of Agr. for Southern Settlement and Development Orgn., 1913-14; Agr. Reconstruction Work, So. Europe, Hdqtrs., Athens, Greece, 1918—. Maj., Red Cross; Decorated by King Alexander of Greece for services rendered in relief work. Invented Hopkins' Condenser and Hopkins' safety Distilling Tube, 1898; Hopkins' Limestone Tester, 1917. Auth.: Laboratory Manual for Soil Fertility, Univ. of Ill., 1905; Soil Fertility and Permanent Agr., Ginn & Co., 1910; The Story of the Soil, Gorham Press, 1910; The Farm That Won't Wear Out, Champaign, 1913; Saving the Soil, Ill. Banker's Assn., Chicago, 1911: (with J. H. Pettit) Soil Fertility Laboratory Manual, Ginn & Co., 1910; also many articles in Sch. and Agr. Jours. Mem., A. C. S.; Assn. Off. Agr. Chem.; Assn. Am. Agr. Colls. and Exp. Stas.; Fellow, A. A. A. S.; Internat. Cong. of App. Chem.; Am. Soc. of Agron.; Nat. Conservation Assn.; Internat. Dry Farming Cong.; Christian Church. Married Emma Matilda Stelter, My 11, 1893, Brookings, S. Dak. Children: Jules Edwin (legally adopted O 10, 1908) b. S 15, 1905; Karl Stelter (adopted Jl 11, 1910) b. D 19, 1908. *Address,* 1001 S. Wright St., Champaign.

EUGENE CANFIELD HOPKINS
(See No. 8427)

HERBERT ANDREW HOPPER
(See No. G334)

*CURTIS BUSHROD HOPPIN

Born in N. Y. Graduated at the U. S. Mil. Acad., S 1, 1873; appointed 2d Lt., 1st Cav., Je 15, 1877; 2d Lt., 2nd Cav., Je 25, 1877; First Lt., S 22, 1884; Prof., Mil. Sc. and Tactics, Univ. of Ill., 1887-9; Capt., Je 10, 1895; Maj., 15th Cav., Mr 23, 1903. Died Mr 29, 1905, Fort Ethan Allen, Vt.

OLIVE DEANE HORNEL
(See No. 7627)

JOHN WESLEY HORNBECK
(See No. G335)

HARLAN HOYT HORNER
(See No. 1528)

*EZEKIEL DWARD HOSKINS
(See No. 3783)

CHARLES FREDERICK HOTTES
(See No. 814)

JOSIE BATCHELLER HOUCHENS
(See No. 2423)

PERCY HAZEN HOUSTON

Instructor; A. B., Williams Coll., 1903; A. M., *do.,* 1904; A. M., Harvard, 1905 Ph. D., *do.,* 1910; b. F 3, 1882, Chicago; s. Preston Crittenden (b. Ag 2, 1845, Charleston, O.) and Anzella C. (Hazen) Houston (b. O 12, 1845, Little Falls, N. Y.). Prepared in Jamestown (N. Y.) H. S.; Phillips Exeter Acad. Delta Upsilon; Harvard-Austin Scholarship, 1908-9. Instr., Eng., Univ. of Ill., 1906-8; Travelling Fellow, 1910-11; Travel and Study in Eng., France and Ger., 1910-12; Instr., Eng., Univ. of Tex., 1912-15; Prof., *do.,* Acadia Univ., Nova Scotia, 1915-16; Instr., *do.,* U. S. Naval Acad., 1916—; Chautauqua Summer Sch., Chautauqua, N. Y., 1914. Auth.: The Consistency of John Dryden, *Sewanee Review,* O 1913; Dr. Johnson, Sentimentalism, and Romanticism, *Univ. of Calif. Chronicle,* Vol. 15, Ja 1913; Some contemporary Criticism of Dr. Johnson, *The Tex. Review,* Vol. II, O 1916; Williams, the Representative Small College, *The Univ. of Tex. Alcalde,* Ag 1914.

Mem., Mod. Lang. Assn. of Am. Married Gemma Abkazoff d'Auria, S 15, 1914, Philadelphia. Children: Robert d'Auria, b. Ag 17, 1915; Donald Henry, b. My 13, 1918. *Address,* 248 Prince George St., Annapolis, Md.

RUTH ELLIOTT HOUSTON

Phys. Dir.; A. B., West. Coll., Oxford, O.; 1911; b. Je 6, 1887, Pontiac, Mich. Prepared in Central H. S., Detroit, Oberlin Coll., 1913-15. Arethusa Sorority; Round Table Soc. Asst. Prin., H. S., Eyota, Minn., 1911-12; teacher, pub. schs., Detroit, 1912-13; Playground Dir., Playground Assn., Pittsburgh, summer, 1914; Asst., Phys. Tr., Univ. of Ill., 1915; Supvr., Phys. Educ., Pub. Schs., Aberdeen, S. Dak., 1915-17; Instr., Mun. Playgrounds and Playground Instr., No. Norm. and Indus. Sch., *do.,* summer, 1916; Phys. Dir., St. Norm. Sch., Buffalo, N. Y., 1917—. Mem., Presby. Church. *Address,* Ypsilanti, Mich.; *bus. add.,* c/o State Normal School, Buffalo, N. Y.

*BERTHA ISADINE HOWE

Born D 1872, Warsaw, N. Y. Graduated in N. E. Conservatory of Music, Boston, 1899. Attended Central St. Norm. Sch., Mt. Pleasant, Mich., 1899-1902; Studied piano in Boston with Carl Baerman, 1902-3; Studied piano with Moritz Moszhowski in Paris, 1905-6; violin, *do.,* with M. Joubert. Gave pvt. lessons in music, Rochester, N. Y.; Instr., Piano, Univ. of Ill., 1903-5; *do.,* 1906-9. Died O 3, 1913, Denver.

EDWARD GARDINER HOWE

Teacher; B. S., Mass. Agr. Coll., 1897; b. Ag 11, 1849, Brookline, Mass.; s. Charles Oliver (b. Jl 12, 1822, Brookfield, Mass.) and Mary (Faxon) Howe (b. Jl 8, 1829, Lubec, Me.). Prepared in Lake Forest Acad.; Univ. of Chicago, 1892-3; Washington Lit. Soc. Teacher, Country Sch., 1875-77; Prin., Graded Sch., Riverdale, Ill., 1877-8; Teacher, So., H. S. for Boys, 1878-89; Lecturer and Specialist in Sc. to classes of teachers; sch. and pvt. field work in Chicago, Louisville, Ky., and St. Louis; Prin., Prep. Sch., Univ. of Ill., 1893-1902; in Azores, writing and in Chicago, 1902-4; Teacher, Englewood H. S., 1904—. Auth.: Systematic Science Teaching, Appleton & Co., 1894, Internat. Sc. Series, Ed. by Hon. Wm. H. Harris, Com. of Educ.; Advanced Elementary Science, 1900, No. 48 of Pub. Sc. Series, *do.;* Articles for *Kindergarten Mag., Sch. News,* etc. Mem., Village Improvement Assn., Pres.; Local Branch Chicago Citizens' League, Pres.; Chicago Acad. of Sc., Sec. one yr.; Nat. Geog. Soc.; Chicago Geog. Soc.; Nat. Educ. Assn. Married Mary Elizabeth Barnard, Je 30, 1881, Chicago. Children: Ralph Barnard, b. Je 25, 1882; Alice, b. Ap 2, 1884; Paul Edward, b. Jl 29, 1885; Mary, b O 5, 1886; Amy, b. Ag 9, 1888; Edward Gardiner, Jr., b. N 1, 1891; Roger Faxon, b. D 3, 1896. *Address,* 10233 So. Wood St., Chicago.

HARRIETT EMMA HOWE

(See No. 1703)

PAUL EDWARD HOWE

(See No. 2702)

RALPH BARNARD HOWE

(See No. 2131)

LLOYD B. HOWELL

(See No. G341)

ARTHUR CHARLES HOWLAND

Professor; A. B., Cornell, 1893; Ph. D., Univ. of Pa., 1897; b. D 24, 1869, South Danby, N. Y.; s. Charles (b. Ja 13, 1818, *do.*) and Maria Alida (Bassett) Howland (b. Ja 20, 1824, Great Hill, Conn.). Prepared in Wyoming Sem., Kingston, Pa. Phi Beta Kappa; Delta Phi; Sphinx Head. Univ. Scholarship, 1889-93; Cornell European Fellowship, 1894-5; Harrison Fellowship, Univ. of Pa., 1896-7; Research Fellowship, *do.,* 1898-9; Teacher, Eng., Wyo. Sem., 1893-4; Instr., European Hist., Univ. of Ill., 1897-8; Instr., Hist. Teachers' Coll., Columbia, 1899-1904; Asst. Prof., *do.,* Univ. of Pa., 1904-11; Prof., *do.,* 1911—. Ed., The Early Germans, 1900; Mommsen's History of Rome, Hist. of the Nations Series, Vol. III, J. D. Morris Co., 1906. Auth.: The Origin of the Local Interdict, *Ann. Report of Am. Hist. Assn.,* 1899, Vol. 1; Ordeals, Compurgations, Excommunication and Interdict, *Univ. of Pa. Trans. and Reprints,* 1898; Explorations within the La. Purchase, *Jour. of Geog.,* Vol. 3, 1904; Medieval Criminal Trials, Univ.. of Pa. *Pub. Lectures,* 1915; The Trial of Gilles de Rais, *Proceedings Am. Soc. of Church Hist.,* 1918; Medieval Christianity, Religions of the Past and Present, J. B. Lippincott Co., 1918. Mem., Am. Hist. Assn.; Hist. Teachers' Assn. of Middle States and Md.; Am. Soc. of Church Hist.; Univ. Club; Town and Gown Club. Married Emily Wyckoff Berry, S 3, 1902, Upper Montclair, N. J. Children: Charles Berry, b. Jl 14, 1905; Arthur Lloyd, b. Ja 13, 1908; Emily Hinton, b. N 7, 1911. *Address,* 4118 Baltimore Ave., Philadelphia.

ARCHIE HENRY HUBBARD

Architect; b. Ja 30, 1882, Red Cedar, Wis.; s. Henry (b. Ag 27, 1846, Fond du Lac, Wis.) and Etta Hubbard (b. D 8, 1863, Red Bank N. J.). Prepared in Menominee H. S.; Univ. of Ill., 1904-05. Completed course in Internat. Cor. Sch., 1907; Atelier Hornbostel, New York City, 1906-07. Arch., Minneapolis, Chicago, Urbana, New York, Davenport, Ia.; Govt. service, Panama, 1905-6; Asst., Prof. J. M. White, Supervising Arch., Univ. of Ill., 1909-11; Part time Asst., Arch. Design, 1909-10; Practicing Arch., Champaign, 1911—. Auth.: The Old Churches of Panama, *Boston Arch. Mag.,* 1906. Mem., Arch. Club, Univ. of Ill.; Univ. Club of Panama; Univ. Club of Ill.; Gargoyle Arch. Club, New York; Beaux Arts Soc.; several clubs and lodges of Champaign and Urbana. Married Ethel R. Brown, S 30, 1911, St. Louis. *Address,* Champaign.

GEORGE DAVID HUBBARD

(See No. 958)

CLAUDE SILBERT HUDSON

Chemist; B. S., Princeton, 1901; M. S., *do.,* 1902; b. Ja 26, 1881, Atlanta, Ga.; s. William James (b. Mr 1, 1851, Sumter, S. C.) and Maude Celestia (Wilson) Hudson (b. S 11, 1857, Choctaw Corner, Ala.). Prepared in Univ. Mil. Sch., Mobile, Ala. Fellow, Exp. Sc., and Asst., Chem., Princeton, 1901-02; attended Univs. of Göttingen and Berlin, 1902-03; Research Asst., Phys., Chem., Mass. Inst. of Tech., 1903-04; Instr., Phys., Princeton, 1904-05; *do.,* Univ. of Ill., 1905-07; Chem., U. S. Dept. of Agr., 1907—. Nat. Guard of Ala., 1899-1901; *do.,* N. J., 1904-05. Auth.: The Forms of Milk Sugar, Princeton Bul., 1902; Ueber die Multirotation des Milchzuckers, *Ztschr. Physik Chem.,* 1903; Die gegenseitige Loeslichkeit von Nikotin und Wasser, 1904; The Hydration of Milk Sugar in Solution, *Jour. A. C. S.,* 1904; Application of the Hypothesis of Dissolved Ice to the Freezing of Water and Dilute Solutions, *Phys. Review,* 1905; The Influence of Pressure on Freezing, *do.,* 1906. Mem., Am. Phys. Soc. Married Alice Abbott, Ap 21, 1906, Urbana. *Address,* U. S. Dept. of Agr., Washington, D. C.†

HORACE FREDERICK HUDSON

Entomologist; B. S. A., Agr. Coll., Ont., 1907; b. Ja 5, 1883, Forest Gate, Essex, Eng.; s. Charles Edwin (b. 1844, *do.*, and Frances Emma (Seal) Hudson (b. 1846). Prepared in City of London Sch. Victoria Embankment, London, Eng. Demonstrator, Dairy Dept., Nat. Woman's Health Assn. of Ire., 1908; Field Asst., Dr. S. A. Forbes, Univ. of Ill., 1909-12; joined staff of Dominion Entomolog., Ottawa, as field officer, 1917—. Three years annual tr. in the Canadian Militia Army Service Corps, 1904-7; Sr. Sergt., 1907; joined 16th Bat., N 1916; wounded at Marne, F 13, 1916; Mustered out, My 1917. Married Ethel Creaty, My 1917, Strathroy, Ont. Child, b. Mr 28, 1918. *Address,* Entomological Lab., Strathroy, Ont.

CHARLES THURMAN HUFFORD

(See No. 7637)

THOMAS WELBURN HUGHES

Professor; LL. B., Univ., of Mich. 1891; LL. M., *do.*, 1892; b. Ja 17, 1858, St. Thomas, Ont., Can.; s. Thomas (b. S 24, 1828, Somersetshire, Eng.) and Anne (Stride) Hughes, (b. Ap 1, 1824, *do.*) Prepared in St. Thomas and Hamilton Collegiate Insts. Jeffersonian Lit. Soc. Instr., Univ. of Mich., 1892-8; Asst. Prof., Law, Univ. of Ill., 1898-9; Prof., Law, *do.*, 1899-1910; *do.*, La. St. Univ., 1910-12; Dean and Prof., Law, Univ. of Fla., 1912-15; Dean, Law Sch., Washburn Coll., 1915-17; Prof., Law, *do.*, 1917—. Auth.: Evidence, Callaghan & Co., 1906; Cases on Evidence, West Pub. Co., 1906; Business Law, De Bower-Elliott Co., 1907; Hughes and Gerstenberg's Commercial Law, Am. Hamilton Inst., N. Y. City; Criminal Pleading and Proceedure, Am. Cor. Sch., Chicago, 1911; Outline of Criminal Law; Questions on Criminal Pleading and Proceedure. Married Jennie Ballah, S 15, 1870, Aylmer, Ont. Children: Clarence W., b. N, 1881; Arthur, b. D 20, 1884. *Address,* 501 Fillmore St., Topeka, Kan.

ANNA LUE HUGHITT

Instructor; b. My 28, 1888, Escanaba, Mich.; d. Orrin Nelson (b. F 8, 1860, Genoa, N. Y.) and Grace Greenfield (Hoagland) Hughitt (b. Je 21, 1863). Prepared in Escanaba (Mich.) H. S.; attended Wellesley Coll.; Oakleigh Educ. Sanitarium, Lake Geneva, Wis., 1911-12; Howe and Marot Sch. for Girls, 1912-13. Instr. Phys. Educ., Univ. of Wis., 1913; Asst., Phys. Educ., Univ. of Ill., 1913-14; Instr., *do.*, 1914—. Mem., Presby. Church; Am. Phys. Educ. Assn. *Address,* 1104 W. Nevada St., Urbana.

RAY STILLMAN HULCE

(See No. G347)

ADAM ALBERT HUMMEL

(See No. 3037)

THOMAS FORSYTH HUNT

(See No. 392)

MERLIN HAROLD HUNTER

Instructor; A. B., Muskingum Coll., 1912; M. A., Princeton, 1913; Ph. D., Cornell, 1916; b. Ag 29, 1887, Chandlersville, O.; s. Clement V. (b. F 23, 1864, Muskingum Co., O.) and Lola B. (Taylor) Hunter (b. O 27, 1863. *do.*) Prepared in Muskingum Acad., New Concord, O. Beta Phi. Asst. Econ., Cornell, 1913-14; Instr., *do.*, O. St. Univ., 1915-16; Instr., *do.*, Univ. of Ill., 1916—. Auth.: The Development of Corporation Taxation in the State of N. Y., published by auth., 1917; Seen and Unseen of Liquor Trade, *New York Times Annalist,* Vol. 9, No. 9, No. 227, 1917; Early Regulation of Public Service Corporations, *Am. Econ. Review,* Vol. 7, No. 3, 1917; (with C. M. Thompson) Exercises and Problems in Elementary Economics. Mem., Presby. Church. Married Evangeline Eunice Groves, D 24, 1918, Champaign. *Address,* 501 E. Green St., Champaign.

CHARLES HENRY HURD

Consulting Engr.; B. S., Univ. of Chicago, 1900; b. D 11, 1872, Rochester, N. Y.; s. Franklin (b. Ja 18, 1840, *do.*) and Elizabeth (Sharp) Hurd (b. Mr 28, 1842, Webster, N. Y.). Prepared in Leavenworth Inst. and Wolcott H. S.; Cornell, 1896-7; Univ. of Chicago, 1898-1900. Special Asst. Dept. of Phys., Univ. of Chicago; Engr., R. W. Hunt & Co., 1900; Prof., Exp. Engng., Armour Inst. Tech., 1901-2; Const. Engr., Armour & Co., 1903; Indianapolis Water Co., 1904; Asst. Prof., App. Mech., in charge of Testing and Hydraulic Labs., Univ. of Ill., 1905-6; Chief Engr. and V. P., Indianapolis Water Co., 1906-17; Consulting Engr. in Charge of Water Supply and Sewage, Fort Benj. Harrison. Auth.: Boiler Plant Economy, *Am. Water Works Assn.*, 1906; Centrifugal Pumps, Cent. *States Water* Works Assn., 1909; Water Works Management, *Ind. San. Assn.*, 1910. Mem., A. S. M. E.; Am. Waterworks Assn.; Ind. San. Comn., 1917—. Married Mary E. Dowd, Je 14, 1899, Wolcott, N. Y. Children: Edwin Charles, b. Jl 26, 1902; Elizabeth, b. My 14, 1906. *Address,* 807 Merchants' Bank Bldg., Indianapolis.

SIGURD BERNHARD HUSTVEDT

Instructor; A. B., Luther Coll., 1902; M. A., Univ. of Calif., 1912; Ph. D., Harvard, 1915; b. Mr 28, 1882, Northwood, Ia.; s. Halvor Bjornson (b. D 6, 1852, Deerfield, Wis.) and Anna Marie (Regue) Hustvedt (b. N 26, 1855, *do.*). Prepared in Luther Coll. Acad. Pastor, St. Paul's Eng. Lutheran Church, Oakland, Calif., 1005-11; Instr., Eng. Univ. of Ill., 1915-17; Instr., Rhet., Univ. of Minn., 1918—. Capt. 343d Inf. R. C., Camp Grant, Ill., 1917-18; Mustered out, Mr 21, 1919. Auth.: Ballad Criticism in Scandinavian and Great Britain during the 18th Century, Am. Scandinavian Foundation, 1916. *Address,* Decorah, Ia.

JOHN BACON HUTCHINGS, JR.

Architect; B. C. S., Ky. St. Univ., 1903; C. E., Purdue, 1905; b. F 7, 1881, Louisville, Ky.; s. John Bacon (b. 1858, *do.*) and Lena (Schwartz) Hutchings (b. *do.*). Prepared in Louisville Man. Tr. Sch., Ky.; Purdue, 1899-02. Kappa Sigma; Theta Nu Epsilon. Rodman, L. & N. R. R., 1902-3; Prof., Civ. Engng., So. Fla. Mil. Coll., 1904-5; Grainger & Co., Steel Co., Louisville, Ky., 1905-8; Const. Engr., John B. Hutchings, Arch., *do.*, 1908-10; Const. Supt., Lincoln Hall, Univ. of Ill., 1910-11; Asst., Arch., *do.*, 1911; Struct. Engr., *do.*, 1911; Const. Supt. Commerce Bldg. and Womans' Bldg., *do.*, 1911-12; Instr., Arch. Const., *do.*, 1910-12; Const., Supt., *do.*, 1910-12; Arch., Lexington, Ky., 1913; *do.*, Louisville, Ky., 1913-18. Pvt., Corp., 2nd Lt., 1st, Ky. Inf., 1907-9; Capt., E. R. C., 1918—. Auth.: Spiral Reinforcement in large concrete beams, *Engng, News,* 1910; Propeller design, Louisville *Courier-Jour.*, 1909; German long-range guns., *Bingham Sch., Weekly,* 1918. Hon. mem., Ill., Univ. Clubs; Assoc. Mem., A. S. C. E.; mem., B. P. O. E.; A. F. A. M.; S. A. R. *Address,* 1016 Columbia Bldg., Louisville, Ky.

JAMES HUTCHINSON

Associate; b. D 15, 1871; s. Michael (b. Northumberland) and Jane (Forster) Hutchinson (b. *do.*). Land. Gard., Pittsburgh and W. Pa., 1907-11; Asst., Floriculture, Agr. Exp. Sta., Univ. of Ill., 1912-18. Assoc. *do.*, 1918—.

Auth.: Numerous articles of a technical nature in orchids and other erotic plants, *Horticulture.* Married Susanna Drake, Je 11, 1902, Yonkers, N. Y. Children: Anna Shearer, b. Jl 17, 1903; James Drake, b. Mr 24, 1907; John Joseph, b. S 28, 1915; William Francis, b. Ag 10, 1917. *Address,* 612 Michigan Ave., Urbana.

JOSEPH GLADDON HUTTON
(See No. G349)

JOHN PERHAM HYLAN

Business; Ph. D., Clark Univ., 1901; b. Ag 27, 1870; Fremont, N. H.; s. Ira (b. 1833, Londonderry, N. H.) and Susan Pratt (Lyford) Hylan (b. 1845, St. Albans, Me.). Prepared in Phillips Exeter Acad., N. H.; Harvard, 1891-95. Instr., Psych., Univ. of Ill., 1897-98; Asst. Prof. Psych., *do.,* 1898-99; Studied in Ger., 1899-1900; Asst., Philos., Harvard, 1900-04; Teaching Doctor of Philos., *do.,* 1901-02; Teacher, Psych., Sloyd Tr. Sch., 1903-07; In bus., 1907—. Invented Economy Corn Knife, Pat., 1914. Auth.: The Fluctuation of Attention, supplement to *Psych. Rev.,* Vol. II, No. 2, 1908; Public Worship: A Study in the Psych. of Religion, Open Court Co., Chicago, 1901; also various mag. articles. Mem., Am. Psych. Assn. Married Alice Harriet Wicker, D 30, 1903, Boston. Children: Dudley Lyford, b. O 27, 1904; Mary Champlin, b. F 22, 1906; Nathan Wicker, b. Jl 28, 1907; Horace Wilson, b. S 2, 1914. *Address,* 97 William St., Stoneham, Mass.

WILLIAM HENRY HYSLOP
(See No. G349a)

ERNEST THOMPSON INGOLD
(See No. 3794)

HELEN ISHAM (MATTILL)

A. B., Cornell, 1903; Ph. D., *do.,* 1906; b. Jl 4, 1881, Titusville, Pa.; d. James Henry (b. 1855, Alstead, N. H.) and Julia E. (Rouse) Isham (b. 1854, Willsboro, Pa.). Prepared in Buffalo (N. Y.) H. S. Alpha Phi; Sigma Xi; Grad. Scholarship, Grad. Fellowship, in Chem., Cornell. Lab. Asst., Bur. of Standards, Washington, D. C., 1906-7; Instr., Chem., Univ. of Ill., 1907-11; Assoc., *do.,* 1911-12. Auth.: (with L. M. Dennis) Hydronitric Acid V and VI, *Jour. of A. C. S.,* Vol. 29, 1907; (with J. A. Aumer) Direct Combustion of Steel for Sulphur and Carbon, *do.,* Vol. 30, 1908; The Loss of Carbon during Solution of Steel in Potassium Cupric Chloride, *Jour. of Indus. and Engng., Chem.,* Vol. 3, 1911; Laboratory Guide for Elementary Chemistry, Holt, 1914. Mem., Chem. Soc. Married Henry A. Mattill, D 31, 1912, Buffalo, N. Y. *Address,* 1148 Sutter St., Berkeley, Calif.

FANNY REBECCA JACKSON
(See No. 1904)

GEORGE RHINE JACKSON
(See No. 3797)

*JOHN C. JACKSON

Prof., Chem., Univ. of Ill., 1888-90. Deceased.

MAVIN EDWARD JAHR
(See No. 6333)

EDMUND JANES JAMES

Univ. Pres.; A. M., and Ph. D., Univ. of Halle., 1877; LL. D., Cornell Coll., Ia., 1902; Wesleyan, 1903, Queen's Coll., 1903; LL. D., Harvard, 1909; b. My 21, 1855, Jacksonville, Ill.; s. Rev. Colin Dew (b. 15, 1808, Randolph Co., Va.) and Amanda Keziah (Casad) James (b. Ag 18, 1827, Lebanon, Ill.). Prepared in Model Dept., Ill. St. Norm. Univ.; attended N. W. Univ., 1873; Harvard, 1874. Matriculated at Univ. of Halle, 1875. Appointed Recorder on the U. S. Lake Sur., 1874; Prin., Pub. H. S., Evanston, Ill., 1878-9; Prof., Latin and Greek, and Prin., H. S. Dept., Ill. St. Norm. Sch., Normal, 1879-1882; studied in Europe, 1883; Prof., Pub. Adm., Univ. of Pa., 1883-96, Sec., Grad. Faculty, organized the instruction in this dept., also Dir. Wharton Sch. of Finance and Econ., and ed., Pol. Econ. and Pub. Law Series issued by the Univ. of Pa.; Prof., Pub. Adm. and Dir., Univ. Exten. Div., Univ. of Chicago, 1896-1902; Pres., N. W. Univ., 1902-4; Pres., Univ. of Ill., 1904—. Col., Nat. Guard of Ill., 1918. Was one of the organizers and one of the first V. P. of the Am. Econ. Assn.; founded the Am. Acad. of Pol. and Soc. Sc., 1889, became its first Pres., and remained Pres. for eleven years for some years was ed. of its publications; one of the originators of, and one of the most frequent contributors to Lalor's Cyclopedia of Pol. Sc.; also pioneer in the movement to introduce Univ. extension into the U. S.; Pres. of the Am. Soc. for the Exten. of Univ. teaching, under whose auspices the first effective exten. work was done in this country. On invitation of the Am. Bankers' Assn. studied Cml. Educ. in Europe, in 1892; report to this Assn. on the Educ. of Bus. Men in Europe, re-published by the Univ. of Chicago, 1898, is a standard authority on this subject. One of the early advocates of the establishment of depts. of educ. in colls. and univs.; for a time St. Eraminer of the H. Schs. of Ill., and founder of the *Ill. Sch. Jour.,* now the *Sch. and Home;* active in the establishment of public kindergartens in various cities. Auth.: Relation of the Modern Municipality to the Gas Supply, 1886; The Legal Tender Decision, 1887; The Canal and the Railway 1890; Federal Constitution of Germany, 1890; Federal Constitution of Switzerland, 1890; Education of Business Men in Europe, 1899; Charters of City of Chicago, 1900; Growth of Great Cities in Area and Population, 1900; Govt. of a Typical German City—Halle, 1900; Land Grant Act of 1862, 1910; also over one hundred papers and monographs on various economic, educational, legal and administrative subjects. Mem., Nat. Mun. League, V. P.; A. A. A. S.; Am. Econ. Assn., V. P. and Pres.; Bd. of Trustees, Ill. St. Hist. Lib., Pres.; St. Highway Comn., Chm.; Ill. St. Geol. Comn., Sec., 1906-11; Am. Soc. for Exten. of Univ. Teaching, Pres., 1891-5; Internat. Arbitration Soc., Chicago, 1903—; Ill. Assn. for Prevention of Tuberculosis, 1905—; Royal Statis. Soc., Dublin, Fellow; Société Politique, D'Economie Paris; Am. Phil. Soc.; Pa. Hist. Soc.; Nat. Council of Educ.; British Assn. for the Adv. of Sc.; Committee of Thirteen of the Nat. Teachers' Assn. on college entrance requirements; various patriotic and hist. societies, including the S. A. R., Soc. of the Col. Wars, Holland and Huguenot Soc.; City Club (New York); Chicago Press, Quadrangle, Univ. Union League (Chicago); Evanston; Country (Champaign); Univ. (Urbana); Champaign Club. Married Anna Margarethe Lange, Ag 22, 1879, Halle, Prussia (died N 13, 1914). Children: Anthony John, b. Je 21, 1885; Herman Gerlach, ('06) b. Ja 2, 1887; Helen Dickson ('10) b. Jl 4, 1889. *Address,* Urbana.

LEONARD VAUGHAN JAMES
(See No. 2709)

ALBERT WOODWARD JAMISON

Professor; B. S., Princeton, 1897; M. S., *do.,* 1899; b. My 31, 1874, Peoria; s. Charles Albert (b. Je 3, 1847, Wheeling, Va.) and Mary Catherine (Woodward) Jamison (b. Jl 4, 1846, Medina, O.). Prepared in Peoria

H. S.; Chicago Univ. summer sch. Asst., Chem., Princeton, 1897-99; Chem., Beet Sugar Factory, 1899-1900; Farmer, 1900-02; Bus., 1902-06; Teacher, Chem. and Biol. and Dir. of Ath., H. S., Peoria, 1906-09; Teacher, Bradley Poly. Inst., 1909-10; Asst. Dean, *do.*, Coll. and Higher Acad., 1910-12; Dean, *do.*, 1912-13; Assoc., Agr. Exp. Sta., Univ. of Ill., 1913-15; Asst. Supt., Agr. Exten. and Asst. Prof., *do.*, 1915—. 1st Lt., Bat. F. F. A., Ill. Nat. Guard, 1915-16 (discharged for phys. disability); 2nd Lt., Agr. Co., Faculty Bn., 1917-18. Invented a key for use with dry cells for lab. purposes, 1912; Ed.: List of Books for Farmers Lib., Univ. of Ill. Bul., Vol. 13, No. 24, 1916. Auth.: Rainy Days on the Farm, pamphlet, Farm Craft Series for U. S. Boys' Working Reserve; articles in papers and mags. Mem., Reformed Episcopal Church, 1903-5; Presby. Church, 1905—; Dir., Independent Voters League, Peoria; St. Hist. Soc.; St. Acad. of Sc.; N. Central Assn. Sc. and Math. Teachers; Sec.-Treas., Ill. Farmers' Club. Married Edith Virginia Bash, N 10, 1904, Peoria. Children: Amy Bash, b. O 27, 1905 (died N 23, 1907); Daniel Bash, b. Je 20, 1909; Edith Virginia, b N 2, 1911. *Address,* 807 Nevada St., Urbana.

CHARLES EDWIN JANVRIN

Librarian; Ph. B., Univ. of Chicago, 1910; B. L. S., N. Y. St. Lib. Sch., 1911; b. F 22, 1868, Hampton Falls, N. H.; s. Edwin (b. F 21, 1836, *do.*) and Sally Anne (Thompson) Janvrin (b. Jl 12, 1842, Notingham, N. H.). Prepared in Newburyport (Mass.) H. S.; Bridgewater (Mass.) St. Norm. Sch.; Univ. of Pa., 1896-98; Harvard summers, 1899, 1900, 1905, 1906; Drexel Inst. Lib. Sch., 1901-02. Teacher, Pub. Schs., S. Newbury N. H. and Hartford, Vt., 1893-94; *do.*, Pa. Inst. for Blind, Philadelphia, 1894-1901; Libn., Jefferson Med. Coll., *do.*, 1902-07; *do.*, Natural Hist. Seminar. Univ. of Ill., 1912—. Mem., Am. Lib. Assn.; Ill. St. Lib. Assn.; Univ. Club, Urbana; Epis. Church. *Address,* 1015 W. California Ave., Urbana; *bus. add.*, 225 Natural Hist. Bldg., *do.*

VIOLET JAYNE (SCHMIDT)

A. B., Univ. of Mich., 1887; A. M., *do.*, 1896; Ph. D., Univ. of Minn., 1903; b. Mr 21, 1867, St. Charles, Minn.; d. Havens Brewster (b. O 4, 1840, Long Island, N. Y.) and Nellie Victoria (Pike) Jayne (b. S 14, 1849, near Portland, Me.). Prepared in Winona (Minn.) H. S. Gamma Phi Beta. Asst. Prin., H. S., Crookston, Minn., 1887-8; Teacher, Eng., St. Norm. Sch., Oshkosh, Wis., 1889-91; *do.*, Wheaton Sem., 1892-3; *do.*, St. Norm. Sch., San Jose, Calif., 1893-6; Dean of Women and Asst. Prof., Eng. Lit., Univ. of Ill., 1897-8; *do.*, and Assoc. Prof., Eng. Lit. 1898-1904. Mem., Mod. Lang. Assn., V. P., 1900-01; Assn. of Collegiate Alumnae, Sectional V. P., 1913-17. Married Edward Charles Schmidt, Je 15, 1904, Urbana. Child, Katherine, b. Mr 19, 1905. *Address,* 130 Claremont Ave., New York City.

WALTER WILSON JENNINGS

(See No. 6986)

RICHARD HENRY JESSE, JR.

Dean and Professor; A. B., Univ. of Mo., 1902; A. M., Harvard, 1907; Ph. D., *do.*, 1909; b Ja 4, 1884, Princess Anne, Md.; s. Richard Henry (b. Mr 1, 1853, Epping Forest, Lancaster Co., Va.) and Addie Henry (Polk) Jesse (b. Princess Anne, Md.). Prepared in Columbia (Mo.) H. S. Phi Beta Kappa; Sigma Xi; Alpha Chi Sigma; Phi Lambda. Rollins Jr. Scholarship, 1901. With Mallinckrodt Chem. Works, St. Louis, 1904; Asst., Chem., Univ. of Mo., summer 1907; Austin Teaching Fellow, Harvard 1908; Research Asst., do., 1909; Instr., Chem., Univ. of Ill., 1909-12; Dean of Men and Head of Water Div., Dept. of Chem., Univ. of Mont., 1912—. Auth.: (with G. P. Baxter) A Revision of the Atomic Weight of Chromium; The Analysis of Silver Dichromate, *Proceedings Am. Acad. Sc.*, Vol. 44, 1909, *Jour. Chem. Soc.*, Vol. 31, 1909, *Zeit. Anorg. Chem.*, Vol. 62, 1900, *Chem. News*, 100, 1910, Pub. Carnegie Inst., No. 135; (with T. W. Richards) Heats of Combustion of the Octanes and Xylenes, *Jour. A. C. S.*, Vol. 31, 1910; The Composition of Gases Formed in the Decomposition of Organic Matter, Univ. of Ill. Bul., Water Sur. Series, No. 9, 1912; Mem., Presby. Church; A. C. S., Univ. of Ill. Sec.; Ill. St. Acad. of Sch., Sec., 1911-12. *Address,* Missoula, Mont.

*BENJAMIN CUTLER JILLSON

M. D., Univ. of Nashville, Tenn.; Ph. D., Lafayette Coll., Easton, Pa.; b. Jl 30, 1830, Willimantic, Conn.; s. Seth (b. Providence, R. I.) and Elizabeth (Spear) Jillson (b. Quincy, Mass.). Attended Sheffield Sc. Sch., 1854. Instr., Univ. of Nashville, Tenn.; *do.*, Univ. of Pittsburgh; Prof., Geol. and Zool., Univ. of Ill., 1882-84; Asst. Surv., Army, 1861-64. Auth.: Buls. on Geol. of Pittsburgh River Basins, and others. Married Anna Sellers Roosevelt, Je 15, 1864, Philadelphia. Children: Elizabeth Spear, b. Ap 20, 1865; Sallie Roosevelt, b. N 6, 1867; Nellie Wainwright, b. D 15, 1869; Lucy b. Jl 20, 1871. Died Jl 17, 1899.

ALICE SARAH JOHNSON

(See No. 3051)

FRANK TATHAM JOHNSON

Instructor; b. Macomb, Ill.; s. Luther (b. Conn.) and Sarah Jane (Tatham) Johnson (b. St. Omar, Ind.). Prepared in Wheaton H. S. and Acad.; Oberlin Coll.; Brookfield (Conn.) Summer Sch.; N. W. Univ. Summer Sch. Div., Voice Dept., Drury Coll., 1909-15; Assoc. Prof., *do.*, Instr., Voice, Univ. of Ill., 1915—. Mem., Congr. Church. Married Katherine Taylor, O 31, 1899, Albia, Ia. Children: Leland Taylor, b. F 16, 1902; Carleton Ware, b. F 23, 1910. *Address,* 1002 W. Green St., Urbana.

JOHN THOMAS JOHNSON

(See No. 2713)

LAWRENCE CRANE JOHNSON

Chemist; B. S., Univ. of Mich., 1910; Ph. D., *do.*, 1916; b. O 17, 1888, Ann Arbor, Mich.; s. Otis Coe (b. 1839, Kishwaukee, Ill.) and Kate (Crane) Johnson (b. 1841, Tecumseh, Mich.). Prepared in Ann Arbor (Mich.) H. S. Phi Lambda Upsilon; Gamma Alpha; Sigma Xi; Alpha Chi Sigma. Chem., U. S. Dept. of Agr., 1910-11; Research Asst. and Instr., Chem., Univ. of Ill., 1915-16; Instr., Organic Chem., Univ. of Wis., 1916-17; Chem., Sherwin-Williams Co., Chicago, 1918; Acting Plant Mgr., Marcus Hook Plant, National Aniline & Chemical Co., Swarthmore, Pa. Auth.: (with W. A. Noyes) Supposed Effect of Form of Container on Density of a gas, *Jour. A. C. S.*, Vol. 38, 1916; (with M. Gomberg) Tautomerism of Triarylcarbinols, *do.*, Vol. 39, 1917. Mem., A. C. S. Married Blanche Elizabeth Martin, D 25, 1912, Ann Arbor, Mich. Child, Mary Catharine, b. N 10, 1916. *Address,* 5436 Harper Ave., Chicago; *bus. add.*, c/o Marcus Hook Plant, Swarthmore, Pa.

ROXANA GALLETLY JOHNSON

(See No. 3805)

*CHARLES HUGHES JOHNSTON

Professor; A. B., Univ. of N. C., 1898; M. A., Harvard, 1903; Ph. D. *do.*, 1905; b. D 21, 1877, Chapel Hill, N. C.; s. Charles Wil-

son and Agnes (Watkins) Hughes. Teacher and Vice Prin., Bingham Sch., Mebane, N. C., 1898-02; Registrar, Harvard Sum. Sch., 1903-05; Prof., Psych., and V. P. St. Norm. Sch., E. Stroudsburg, Pa., 1905-6; Prof., Psych. and Educ., Dartmouth Coll., 1906-07; *do.*, Univ. of Mich., 1907-09; jr. Prof., Univ. of Mich., 1909-10; Dean, Sch. of Educ., Univ. of Kan., 1910-13; Prof. Secondary Educ., Columbia summer sch., 1913; Prof., Secondary Educ., Univ. of Ill., 1913-17. Auth.: Syllabus in Philosophy of Educ., 1908; Sch. of Educ., Univ. of Kan., 1910; Ed. and part author, High School Educ., 1912; The Modern High School, 1914; numerous monographs and articles; Man. Ed., *Educ. Adm. and Supervision.* Married Nell Converse Bomar, Je 21, 1906, Spartanburg, S. C. Children: Agnes Elsord, b. Jl 24, 1909; Helen Elizabeth, Jl 30, 1911; Charlotte Hughes, My 8, 1917. Died S 4, 1917, Baltimore.

M. McELROY JOHNSTON

Instructor; Cert., Sch. of Mus., Univ. of Mich.; b. Jl 9, 1880, Ft. Scott, Kan.; s. Erasmus (b. 1845) and Angeline Medora (Acuff) Johnston (b. 1848). Prepared in Wichita (Kan.) H. S.; Univ. of Mich., 1901-03. Sinfonia Oratorio Song Recital work and opera, the most important operatic engagement being H. W. Savage's "Parsifal"; Instr., Voice, Univ. of Ill., 1911-13. Married Harriette Marie Johnston, S 16, 1907. Children: McElroy, b. S 23, 1908; Arthur Osgood, b. Ja 30, 1911. *Address.*†

EASLEY STEPHEN JONES

(See No. G366)

FLORENCE NIGHTINGALE JONES

Instr. and Prop. of Summer Resort; A. B., Oberlin Coll., 1883; A. M., Univ. of Neb., 1891; Ph. D., Univ. of Chicago, 1903; b. Oberlin, O.; d. Daniel Jerome (b. 1831, Naples, N. Y.) and Celestia (Johnson) Jones (b. 1835, La Porte, O.). Prepared by pvt. instrs. Phi Beta Kappa; Gamma Phi Beta. Instr., Latin, Gates Coll., Neb., 1883-5; *do.*, H. S., Lincoln, Neb., 1886-93; stud. in Paris, 1893-5; Instr., French, pvt. schs., Chicago, 1896-7; Instr., Rom. Langs., Univ. of Ill., 1900-12; Instr., Spanish, Lewis Inst., Chicago, and joint prop. of summer resort at Griswolda, Upper Hamlin Lake, Ludington, Mich., 1912—. Auth.: Beaumarchais and Plautus, The Source of the Barbier de Seville, Scott, Foresman & Co., Chicago, 1908; Boccaccio and his Imitators, The Decameron, Univ. of Chicago Press, 1910. *Address,* 3555 W. Monroe St., Chicago.

GRINNELL JONES

Professor; B. S., Vanderbilt Univ., 1903; M. S., *do.*, 1905; A. M., Harvard, 1905; Ph. D., *do.*, 1908; b. Ja 14, 1884, Des Moines; s. Richard (b. Berlin, Wis.) and Carrie Holmes (Grinnell) Jones (b. Grinnell, Ia.). Prepared in Albany (N. Y.) Acad., and Grinnell (Ia.) Acad.; Syracuse Univ., 1898-9. Sigma Nu; Phi Beta Kappa; Sigma Xi; Phi Lambda Upsilon; Alpha Chi Sigma. Teaching Fellow, Math. and Chem., Vanderbilt Univ., 1903-04; Austin Teaching Fellow, Chem., Harvard, 1906-07; Instr., Chem., Univ. of Ill., 1908-11; Assoc., do., 1911-12; Instr. Chem., Harvard, 1912-16; Asst. Prof., *do.*, Harvard, 1916-17; Chem. Expert on Staff, U. S. Tariff Comn., 1917-19; Asst. Prof., Chem., Harvard Sch. of Engng., 1919—. Auth.: (with T. W. Richards) The Molecular Weight of Silver Sulphate, and the Atomic Weight of Sulphur, *Jour. of A. C. A.*, Vol. 29, 1907; (with T. W. Richards) The Compressibilities of the Chloride Bromides and Iodides of Sodium, Potassium, Silver, and Tallium, *do.*, Vol. 31, 1909; An Explanation of the Negative Coeficient of Expansion of Silver Iodide, *do.*, Vol. 31, 1909, (with G. P. Baxter) A Revision of the Atomic Weight of Phosphorus, The Analysis of Silver Phosphate, *do.*, Vol., 32, 1910, and *Proceedings of Am. Acad. of Arts and Scs.*, Vol. 45, 1910; The Atomic Weight of Hydrogen, *Jour. of A. C. S.*, Vol. 32, 1910; Equilibrium in the System: Water, Potassium Iodide and Iodine at O°C. *Jour. A. C. S.*, Vol. 37, 1915; The properties of Silver Iodide interpreted in the light of recent Thermodynamic Conceptions, *do.*, Vol. 37, 1915; The Equilibrium between Bromine and Potassium Bromide Solutions at O°C, *Trans. Am. Electro Chem. Soc.*, vol. 30, 1916; The Tariff Comn. and its Operation with Reference to the Chemical Schedule, *Jour. Indus. Engng. Chem.*, vol. 9, 1917. Mem., Congr. Church; A. C. S.; Am. Electro Chem. Soc.; Am. Acad. of Arts and Scs., 1918; Chemist's Club, N. Y.; Council of the A. C. S. Married Jennie Reed Lupton, Ag 18, 1910, Cambridge, Mass. Child, Grinnell Jr., b. D 13, 1913. *Address,* Harvard Sch. of Engng., Cambridge, Mass.

HARRY STUART VEDDER JONES

Professor; A. B., Coll. of Charleston, 1899; A. B., Harvard, 1901; A. M., *do.*, 1903; Ph. D., *do.*, 1906; b. Ag 8, 1878, Charleston, S. C.; s. Daniel Henry (b. 1840, Eng.) and Roberta Stuart (Hare) Jones (b. O 1, 1853, Charleston, S. C.). Prepared in Charleston (S. C.) H. S.; Scholar, Harvard, 1905-06. Prof., Eng., Mount Union Coll., Alliance, O., 1901-02; acting Asst. Prof., Eng., Univ. of Mo., 1902-03; Asst., Eng., Harvard, 1904-05; Instr., Eng., Univ. of Ill., 1906-07; Assoc., *do.*, 1907-12; Asst. Prof., *do.*, 1912—. Auth.: Robin Hood and Little John, *Jour. of Am. Folk-Lore,* Vol. 23, The Clerk of Oxenford, *Publications of the Mod. Lang. Assn.*, Vol. 20; The Cléomadès and Related Folk Tales, *do.*, Vol. 16; Some Observations upon the Squire's Tale, *do.*, Vol. 13; The Célomadès, the Méliacin, and the Arabian Tale of the Enchanted Horse, *Jour. of Eng. and Ger. Philol.*, Vol. 6; A Proverb in Hamlet, *Mod. Lang, Notes,* Vol. 27; Imaginatyf in Piers Plowman, *Jour. of Eng. and Ger. Philol.*, Vol. 13; Joseph Ritson, a Romantic Antiquarian, *Sewanee Review,* Vol. 22; also book reviews. Assoc. Ed. of the *Jour. of Eng. and Ger. Philol.* Mem., Mod. Lang. Assn. of Am. Married Margaret Walker, Je 12, 1907, Cordesville, S. C. Children: Annie Prioleau, b. Ag 22, 1911; Margaret Walker, b. F 17, 1913; Robert Hare, b. Ap 4, 1917. *Address,* 916 W. Oregon St., Urbana.

HENRY LEONARD JONES

(See No. 1712)

*HENRY TROWBRIDGE JONES

Instr., Forge, Univ. of Ill. Died Mr 20, 1918, Redlands, Calif.

ISABEL ELIZA JONES

(See No. 658)

J. CLAUDE JONES

(See No. 1713)

LLOYD THEODORE JONES

(See No. G368)

MARY L. JONES

Librarian; B. L., Univ. of Neb.; B. L. S., Univ. of St. of N. Y.; b. Je 29, 1865; d. William R. (b. Cardiganshire, Wales) and Jane (James) Jones (b. *do.*). Prepared in Latin Sch. of Univ. of Neb. Kappa Kappa Gamma. Acting Libn., Univ. of Neb., 1892-97; Asst. Prof., Lib. Economy and Libn., Univ. of Ill., 1897-98; Libn., Los Angeles Pub. Lib.,

1900-05; *do.*, Bryn Mawr Coll., 1907-13; Asst. Libn., Los Angeles Co. Free Lib., 1913—. *Address,* 1407 Garfield Ave., S. Pasadena, Calif.

PAUL VAN BRUNT JONES

Associate; A. B., Univ. of Mich., 1906; A. M., *do.*, 1908; Ph. D., Univ. of Pa., 1912; b. Ag 26, 1882, Ann Arbor, Mich.; s. Maria Jane (Van Brunt) Jones (b. 1845, Englewood, N. J.). Prepared in Ann Arbor (Mich.) H. S. Phi Eta; Phi Beta Kappa; Quadrangle Club; Harrison Fellow, Univ. of Pa. Instr., Hist., Univ. of Mich., 1908-10; Assoc., *do.*, Bryn Mawr, 1913; *do.*, Univ. of Ill., 1914—. Auth.: The Household of a Tudor Nobleman, Univ. of Ill., 1918; Apropos of Reference Readings in H. S. History, *Hist. Teacher's Mag.*, Vol. 9, No. 4, 1918; Italy and the Peace Conference, pamphlet issued by War Com. of Univ. Married Irma Frida Haller, S 1914, Ann Arbor, Mich. Child, Paul Haller, b. My 2, 1917. *Address,* 907 W. Illinois St., Urbana.

RALPH R. JONES

Associate; b. S 22, 1880, Ind. Prepared in Shortridge H. S., Indianapolis; Purdue Univ. Acacia. Coach, Franklin Coll., 1900; *do.*, Butler Coll. 1901; *do.*, Wabash Coll, 1904-9; *do.*, Purdue Univ. 1909-12; Basketball coach, Univ. of Ill., 1912-15; Assoc., *do.*, 1915—. Mem., Baptist Church. *Address,* 708 W. Oregon St., Urbana.

ROBERT TAYLOR JONES

(See No. 5237)

ROY CHILDS JONES

Professor; B. S., Arch., Univ. of Pa., 1908; A. M., *do.*, 1914; b. Je 22, 1885, Kendallville, Ind.; s. Rufus Cornelius (b. Ag 5, 1860, Auburn, Ind.) and Minnie Louisa (Childs) Jones (b. Ja 6, 1864, Kendallville, Ind.). Prepared in Garrett (Ind.) H. S. Sr. Honors; Brooks Medal in Design. Asst., Drawing, Univ. of Pa., 1907-9; Draftsman, office Holabird & Roche, Archs., Chicago, 1909-10; Instr., Arch., Univ. of Ill., 1910-13; Asst. Prof. Arch. Dept., Univ. of Minn., 1914—. Enlisted, 40th Engrs., Camouflage Corps, 1917; Corp., Supply Dept., 1917; Bn. Supply Sergt., (overseas) 1918. Second Mention Stewardson Competitions, 1908 and 1909; first medal, Soc. of Beaux Arts Arch's; Competitions, 1908; Second Medal, *do.*, 1909; admitted to Final Competition, Am. Prize of Rome, 1909. *Address,* Arch. Dept., Univ. of Minn., Minneapolis.

WALTER HOWE JONES

Composer and Ed.; b. O 8, 1862, Hastings, Minn.; s. Roys (b. Ag 31, 1810 and Hannah Samanthe (Howe) Jones (b. N 9, 1823). Prepared in Clinton (Ia.) H. S. Studied music in Chicago, and in Berlin, Ger.; Prof., Piano, DePauw Univ., Ind., 1892-95; Head of Music Dept., Univ. of Ill., 1895-1901; Dir., Ill. Conservatory of Music, Jacksonville, Ill., 1901-03; Composer and Ed. of Music, 1903—; Y. M. C. A. Worker, 1918—. Ed. of Univ. Songs, *Champaign Gazette,* 1901; New Songs for Male Quartets, Hinds and Noble, 1903; Songs of the Flag and Nation, *do.*, 1904; also various books of sch., coll., and kindergarten songs for Hinds, Noble and Eldredge; Translation of Freytag's Die Journatlisten, and Storm's Immensee, *do.* First pres., Choral Soc., Univ. of Ill.; Dir., Univ. of Ill. Band, Orchestra and Glee Clubs; Dir., Jacksonville Choral Soc., 1901-03; Dir., Sioux Falls Choral Soc. and Orchestra, 1905-06. Mem., Minn. Chap., Am. Guild of Organists. Married Mary Lucia Collins, Ag 23, 1905, Urbana. Child, Roys Collins, b. D 14, 1906. *Address,* 3114 Hennepin Ave., Minneapolis.

HARVEY HERBERT JORDAN

Prof. and Asst. Dean; B. S. in C. E., Univ. of Me.; b. Mr 7, 1885, Waltham, Me.; s. Roland Herbert b. My 12, 1859, *do.*) and Carrie Frances (Blake) Jordan (b. My 6, 1863, Franklin, *do.*). Prepared in Ellsworth (Me.) H. S. Phi Kappa Phi; Tau Beta Pi; Cosmopolitan Club. Asst., Astron. and Field Sur., Univ. of Me., 1909-10; Instr., Civ. Engng., *do.*, 1910-11; U. S. Geol. Sur., field seasons, 1908-10; Instr., G. E. D., Univ. of Ill., 1911-15; Assoc., *do.*, 1915-17; Asst. Prof., G. E. D. and Asst. Dean, Coll. of Engng., *do.*, 1917—. *Address,* 804 W. Illinois St., Urbana.

FREDERICK ANREAS JORGENSEN

Dairy Mgr.; b. D 21, 1882, Hals, Denmark; s. Jorgen Mork Sikker (b. Follet, *do.*) and Sine Als Jorgensen (b. Hals, *do.*). Prepared in Hals (Denmark) H. S. Buttermaker, Univ. of Ill.; Dairy Field Asst., *do.*, 1911-12; Mgr., Pioneer Creamery Co., Champaign, 1912—. Auth.: Circular 48. Mem., Scandinavia Club, Univ. of Ill.; A. F. A. M.; Ill. Butter Mfrs. Improvement Assn.; Rotary Club, Champaign. Married Sarah Grace McMillen ('09), S 3, 1913, Urbana. *Address,* 308 E. Springfield Ave., Champaign.

JOHN CLARK JORDAN

Professor; A. B., Knox Coll., 1908; A. M., Columbia Univ., 1911; Ph. D., *do.*, 1915; b. N 3, 1883, Varna, Ill.; s. George Clark (b. N 25, 1857, Hiramsburg, O.) and Mary (Downey) Jordan (b. Ap 12, 1860, Wenona, Ill.). Prepared in Wenona H. S. Phi Beta Kappa; Pundit Club. Asst., Eng., Univ. of Ill., 1908-09; Instr., *do.*, 1912-14; Prof., Eng., Drury Coll., Springfield, Mass., 1914-18; *do.*, Univ. of Ark., 1918—. Auth.: Robert Greene, Columbia Univ. press, New York City, 1915, 231 pp. Married Annabel Harrison, Ag 2, 1911, Galesburg, Ill. *Address,* University of Arkansas, Fayetteville, Ark.

WALTER EDWARD JOSEPH

(See No. G373)

EMMA REED JUTTON

(See No. 1237)

JAMES FRANKLIN KABLE

(See No. 1238)

VICTOR HUGO KADISH

Chemist; A. B., Univ. of Wis., 1906; b. Mr, 1884; s. Ernest Arthur (b. 1858, Chicago) and Herminie (Wetzl) Kadish (b. 1863, Milwaukee). Prepared in No. Div. H. S., Chicago. Theta Delta Chi; Phi Beta Kappa; Phi Lambda Upsilon. Asst., Chem., Univ. of Ill., 1906-07; Chem., Sprague, Warner & Co., Chicago, 1908-10; Chem., Am. Hide & Leather Co., Milwaukee, 1910-11; Grad. Stud., Leather Chem., Pratt Inst., Brooklyn, N. Y., 1911-12; Sr. Chem., Milwaukee Sewerage Comn., 1913-15; Supt. Milwaukee Patent Leather Co., 1915—. Invented Method of Recovering Fertilizer Material from Tannery Waste Liquids. *Address,* 736 Farwell Ave., Milwaukee.

JOHN BOYNTON KAISER

Librarian; A. B., West Reserve Univ., Cleveland, 1008; B. L. S., New York St. Lib. Sch., 1910; M. L. S., *do.*, 1917; b. Ja 1, 1887, Cleveland; s. Peter Henry (b. S 14, 1840, Gnadenhutten, O.) and Beza N. (Boynton) Kaiser (b. S 23, 1845, Elyria, O.). Prepared in Cleveland H. S.; West. Reserve Univ. Law Sch., 1907-08; Univ. of Ill. 1912-1913. Beta Theta Pi; Phi Delta Phi; Phi Beta Kappa. Asst. Libn., West. Reserve Hist. Soc., summers 1907-08; Asst., Reference Dept., Cleveland Pub. Lib., summer 1909; Asst., N. Y. St. Law Lib., Albany, N. Y., 1909-10; Asst. St.

Libn. in charge of Legislative Reference Work, Tex. St. Lib., Austin, 1910-11; Lecturer, Departmental Lib. Problems and Libn., Depts. of Econ. and Sociol., Univ. of Ill., 1911-14; Libn., Tacoma Pub. Lib., Tacoma, Wash., 1914—. Auth.: Law, Legislative, and Municipal Reference Libraries, Boston Book Co., 1914; Finding List of Books, Austin, Tex., 1911; The National Bibliographies of the South American Republics, Boston Book Co., 1913; A National legislative reference bureau, *Nation*, Vol., 92, 1911; Translations of Early Texas Session Laws, Tex. *Hist. Assn. Quart.*, Vol. 15, 1911; Municipal Reference Libraries, *Nation*, Vol. 94, 1912; The Special Library and the Library School, *Lib. Jour.*, Vol. 37, 1912; Library School Training for Law Library Employes, *Law Lib. Jour.*, Vol. 5, 1912; American Municipal Documents, *Spec. Libs.* Vol. 4, 1913, Reprinted *Lib. Jour.*, Vol. 38, 1913; The Comprachicos, *Jour. Am. Inst. Criminal Law and Criminol.*, Vol. 4, 1912; Scientific Law Making, *Independent*, Vol. 75, 11, 1913; Publicity for Libraries, *Proceedings Pac. Northwest Lib. Assn.*, Vol. 5, 1914; The Civics Room, *Bul. Am. Lib. Assn.*, Vol. 9, 1915; Charter Revision, Tacoma *Daily News*, S 16, 18, 19, 1916; Tacoma Public Library Annual Reports 1914-17; various other articles. Mem., Washington St. Lib. Advisory Bd., Pres, 1916—; Advisory Bd., Lib. Dept., Univ. of Wash.; Am. Lib. Assn. (Comm. on Legislation, 1917-18); N. Y. St. Lib. Sch. Assn.; Am. Pol. Sc. Assn., 1914-15; Pres., Pacific Northwest Lib. Assn., 1917-18; Rotary Club (Tacoma) 1914-15; Sec., Citizens Sunday Service Com., 1915 (Tacoma Stadium); Treas., Tacoma Pub. Forum, 1916-17; Sec., Managing Bd. Civic Bur., Tacoma Chamber of Commerce, 1916-17; Trustee, Tacoma Chamber of Commerce, 1917—; mem., Congr. Church. *Address*, 2821 N. Lawrence St., Tacoma, Wash.; *bus. add.*, Public Lib. *do.*

PERRY E. KARRAKER

(See No. 4741)

SEBASTIAN KARRER

(See No. G376)

ELEANOR DAGGETT KARSTEN

Secretary; Ph. B., Univ. of Chicago, 1911; Lect. and Sec., Lib. Sch., Univ. of Ill., 1913-14; Sec. to Pres., Bryn Mawr Coll., 1914-15; Woman's Suffrage Work, New York City, 1915; Sec. to Jane Addams, Hull House, Chicago, 1916—. Married, Gustav E. Karsten, Mr 24, 1891, Indianapolis. Children: Carl and Paul. *Address*, Hull House, Chicago.

*GUSTAF E. KARSTEN

Ph. D., Univ. of Freiburg, 1883; b. My 22, 1859, Petershagenfeld, West Prussia, Ger. Graduated at the Gymnasium in Marienburg, 1878; studied at Leipsic, Konigsburg and Heidelburg, 1878-83; *do.*, at Tubingen, London, and Paris, 1883-85. Docent in Germanic and Rom. Philol., Univ. of Geneva, Switzerland, 1885-86; Prof., Rom. Langs., Ind. Univ., 1886-90; Prof., Germanic Philol., *do.*, 1890-93; Substitute Prof., Ger., Cornell, 1903-05; Substitute Prof., Ger., N. W. Univ., 1905-06; Prof., Ger., and Head of Dept. of Mod. Langs., Univ. of Ill., 1906-08. Ed.-in-Chief and Pub., *Jour. of Eng. and Ger. Philol.* Auth.: Zu den alt Franzoesischen, Konsonantenverbindungen, 1885; contributor to European and American periodicals. Chm., Section of Germanic Langs. at the Internat. Cong. of Arts and Sc. held in connection with World's Fair, St. Louis, 1904; Chm., Central Div. Mod. Langs. Assn. of Am. 1907. Married Eleanor S. Daggett, Mr 24, 1891, Indianapolis. Children; Carl and Paul. Died Ja 28, 1908, Urbana.

WILLIAM HARRISON KAVANAUGH

Professor; M. E., Lehigh Univ., 1894; b. Ag 19, 1873, Williamsport, Pa.; s. Daniel (b. Montgomery Co., N. Y.) and Emma Ramsey Kavanaugh (b. Williamsport, Pa.). Prepared in Williamsport (Pa.) H. S. Tau Peta Pi. Prin., Miners and Mechanics Inst., Freeland, Pa., 1894-5; Mercantile bus., Williamsport, Pa., 1895-97; Instr., M. E., Univ. of Ill., 1897-98; Draftsman, Pa. R. R., Williamsport, 1898-1900; Chief Draftsman, *do.*, 1900-01; Instr., M. E., Univ. of Minn., 1901-02; Asst. Prof., *do.*, in charge of Exp. Engng., *do.*, 1902-07; Prof., Exp. Engng., and Head of Dept. *do.*, 1907-16; Prof., Exp. Engng., Univ. of Pa., 1916—. Auth.: Problem in Metallurgy, *Technograph*, No. 12, 1898; Experiments with Sandpipes and Rules for Designing same, *Proceedings Northwest Railway Club*, Vol. 7, 1901; Steam Separator Tests, *Minnesota Year Book*, No. 13, 1905. Mem., A. S. M. E.; Soc. for the Promotion of Engng. Educ.; Am. and Internat. Soc. for Testing Materials. Married Julia S. Vogt, F 20, 1896, Allentown, Pa. Children: Emma Cosette, b. Ja 2, 1898; William Ramsey, b. Ap 19, 1910. *Address*, 2081 N. 63rd St., Overbrook, Philadelphia.

FRED HALL KAY

Geologist; B. S., Univ. of Chicago, 1907; b. F 1, 1885, Camp Point, Ill.; s. William Thomas and Margaret Belle (Hancock) Kay (b. *do.*). Prepared in Maplewood H. S., Camp Point, Ill. Sigma Nu; Phi Beta Kappa. U. S. Geol. Sur., 1907-10; Geol., So. Pacific Co., 1910-11; Asst. St. Geol., Ill., 1911-17; Lecturer, Geol. Dept., Univ. of Ill., 1916-17; Geol., Sun Co., 1917—; Head, Land Dept., and Sec., Twin St. Oil Co., 1918—. Auth.: Oil Fields of Ill., *Bul. Geol. Soc. Am.*, Vol. 28; Carlinville Oil and Gas Field, *Bul 20, Ill. St. Geol. Sur.*; Petroleum in Ill. in 1914 and 1915 and Notes on Bremen Antichne, Randolph Co., *Bul.* 31, *do.*, 1916; Petroleum in Ill. in 1916 *Bul.* 35, *do.*, 1917; Coal Resources of District VII, Coal No. 6. West of Duquoin Antichne, *Bul.* 11, *Coöperative Min. Investigations*, 1915; (with K. D. White) Coal Resources of District VIII (Danville), *Bul.* 14, *do.*; various other articles. Mem., Sigma Xi; A. F. A. M.; Univ. Club; A. I. M. E.; Unitarian Church. Married Vivian Woodcock, Ag 17, 1910, Washington, D. C. Child, Caryl, b. Je 24, 1015 (died Je 26, 1915). *Address*, Twin State Oil Co., Tulsa, Okla.

A. R. KEAGY

Instr., U. S. S. M. A., Univ. of Ill., 1918; Stud., Univ. of Ill. *Address* 604 W. Green St., Urbana.

HUGH PRATT KEAN

(See No. G377)

FRED CROSBY KEELER

(See No. 3057)

HARRY KEELER

(See No. 961)

EDWARD SPENCER KEENE

(See No. 608)

ROBERT WOOD KEETON

Physician; A. B., Univ. of Chicago, 1906; M. S., *do.*, 1913; M. D., N. W. Univ. Med. Sch., 1916; b. Il 7, 1883, West Point, Miss.; s. James Madison (b. *do.*) and Georgia (Brown) Keeton (b. Ala.). Prepared in Webb Sch., Bellbuckle, Tenn. Gamma Alpha; Pi Kappa Alpha; Sigma Xi. Asst., Biol., Millikin Univ., 1903-05; Teacher, Sc., H. S., Champaign, 1905-06; *do.*, Houston, Tex., 1906-10; Asst., Physiol., Univ. of Chicago, summer

1910, 1912, 1913, 1915; *do.*, Univ. of Ill., 1910-12; Adjunct. Prof., Physiol., Albany Med. Sch., 1912-14; Interne, Cook Co. Hosp., Chicago, 1917-18. Auth.: Gastric Secretion in Parathyroid Tetany, *Am. Jour. of Physiol.*, Ja 1914; Distribution of Gastrin, *do.*, 1915; Stimulation of Hypophysis, *do.*; Site of Action of Strychnine, *Am. Jour. of Pharmacol.*, 1916; Existence of a Gastric Lipase, *Jour. of Biol. Chem.*, 1917. *Address*, 7455 Greenview Ave., Chicago.

MARY HELEN KEITH

Assistant; B. S., Mt. Holyoke Coll., 1894; A. M., Columbia, 1904; b. N 9, 1868, Brockton, Mass.; d. Azra Benjamin (b. Je 4, 1830, *do.*) and Mary Ann (Cary) Keith (b. Ag 15, 1831, Hanson, Mass.). Prepared in Braintree (Mass.) H. S. Alpha Theta Chi. Teacher, Sc., 1896-1903; Instr., Chem., Mt. Holyoke Coll., 1904-08; Analytical Chem., 1908-09; Asst., Columbia, 1909-10; Asst., An. Nutrition, O. Agr. Exp. Sta., 1910-14; *do.*, Univ. of Chicago, 1903; Asst., An. Nutrition, Univ. of Ill., 1914—. Auth.: Review in O. Agr. Exp. Sta. Tech. Series; (with E. L. Ross and H. S. Grindley) Phosphorous Metabolism of Lambs Fed a Ration of Alfalfa, Hay, Corn, and Linseed Meal, *Jour. Agr. Research*, Vol. 4, 1915; Lincoln in Urbana, Braintree *Observer*, Vol. 39, 1916; Is Vegetarianism Based on Sound Science?, *Sc. Am. Supplement*, Vol. 82, 1916; Vitamines, or Life Preservers, *Jour. Home Econ.*, Vol. 8, 1916: The Wisdom of Joseph, *The Farmers Guide*, Vol. 29, 1917; Shall We Eat Corn Meal? A Question of World Economics, *Sc. Am. Supplement*, Vol. 84, 1917. Mem., Congr. Church; Am. Home Econ. Assn.; Ill. Acad. of Sc.; A. C. S. *Address*, 806 S. 6th St., Champaign.

OLIVER ARNOLD KELLER

Farmer; B. S., Purdue, 1910; b. D 29, 1885, Clayton, Ind.; s. Henry F. (b. Ap 10, 1855, Mooresville, Ind.) and Margaret F. (Thompson) Keller (b. O 8, 1856, Orange, N. C.). Prepared in Monrovia (Ind.) H. S.; Central Acad., Plainfield, Ind. Agathon Club, Purdue Univ. Foreman, Univ. of Ill. Creamery, 1910-11; Asst., Dairy Manufactures, *do.*, 1911-15; farmer, Mooresville, Ind., 1915-7; *do.*, Danville, Ind., 1917—. Mem., Friends Church. Married Clara Ruth Scott, Je 28, 1914. Child, Maresa Jane, b. S 3, 1916. *Address*, Danville, Ind.

ORAN KELLER

Chemist; B. S., Rutgers Coll., 1912; b. Ja 2, 1891, New Brunswick, N. J. Asst., Chem. Soils, Univ. of Ill., 1912-13; Chem., New Brunswick, N. J., 1913—. Mem., Presby. Church. *Address*, 253 George St., New Brunswick, N. J.†

ROBERT BROWDER KELLER

Director; B. S., Purdue, 1908; b. My 10, 1884, Louisville, Ky. Teacher, Louisville Man. Tr. H. S., 1902-05; Apprentice Instr., Erie R. R., Dunmore, Pa., 1909-10; Supvr. of Apprentices, D. L. & U. R. R., 1910-13; 1st Asst., Engng. Exp. Sta., Univ. of Ill., 1913-15; Dir., O. S. Johnson Man. Tr. Sch., 1915—. Mem., Christian Sc. Church. *Address*, 1015 Sunset St., Scranton, Pa.†

CHARLES FABENS KELLEY

Professor; A. B., Harvard, 1907; b. O 18, 1885, Boston; s. Augustus Hill and Julia M. (Dyer) Kelley. Prepared in Roxbury Latin Sch.; Studied portrait painting with Joseph De Camp. Phi Kappa Sigma. Connected with Boston *Globe*, Boston *Herald*, Boston *Evening Record*, *The Advertiser*; Instr., Arch. and A. and D., Univ. of Ill., 1908-09; *do.*, Design, *do.*, 1909-14; Asst. Prof. and Head of Dept. of Art, O. St. Univ., 1914-15; Prof. and Head of Art Dept., *do.*, 1915—. Auth.: (with W. L. Mowll), A Test Book of Design, Houghton Mifflin & Co.; Art in the American University, *The Nation*, Jl 1909, reprinted in the *Internat. Studio*, Ag, 1909; (with R. R. Root), Design in Landscape, Century Co., 1914. Mem., Coll. Art. Assn., Sec.; Harvard Club of Eastern Ill., Sec.; Copley Soc., Boston. *Address*, St. Univ., Columbus, O.

GRACE OSGOOD KELLEY

(See No. 1909)

RALPH LEVERETT KELLEY

(See No. 6347)

TRUMAN LEE KELLEY

(See No. 3817)

ANITA MARGARET KELLOGG

B. S.; Instr., Elocution and Phys. Culture for Women, Univ. of Ill., 1894-6.†

JOSEPH MITCHELL KELLOGG

Architect; B. Arch., Cornell, 1909; M. Arch., *do.*, 1912; b. S 26, 1885, Emporia, Kan.; s. Lyman Bucher (b. S 28, 1841, Lorraine Co., O.) and Mary Virginia (Mitchell) Kellogg (b. Mr 4, 1850, Adamsville, O.). Prepared in Emporia (Kan.) H. S.; Univ. of Kan. Phi Gamma Delta; Gargoyle. Instr., Arch., Cornell, 1910-12; *do.*, Arch. Design, Univ. of Ill., 1912-16; Arch. and Arch. Draftsman, 1916. *Address*, 1311 Rhode Island Ave., Washington, D. C.; *bus. add.*, 1729 New York Ave., *do.*

LYMAN M. KELLS

Instructor; A. B., Univ. of Minn., 1910; A. M., Columbia, 1913; Ph. D., *do.*, 1914. Prepared in Sauk Center (Minn.) H. S. Teacher, Math., Cooper Union, N. Y., nights, 1910-13; Instr., Coll. of City of New York, 1914-16; Instr., Math., Univ. of Ill., 1916-18. Bat. D, 329th F. A., Camp Custer, Mich.; O. T. C., France, 1918—. *Address*, Sauk Center, Minn.†

RUTH KELSO

(See No. 3436)

GEORGE THEOPHILUS KEMP

Physician; A. B., Johns Hopkins Univ., 1883; Ph. D., *do.*, 1886; M. D., Long Island Coll.; b. N 7, 1861, Baltimore; s. William Miller (b. 1814, Frederick Co., Md.) and Emma (Amelung) Kemp (b. 1820, Baltimore). Prepared in Baltimore City Coll. Phi Beta Kappa; Sigma Xi. Grad. Scholarship: Fellowship and Fellowship by Courtesy. Demonstrator of Physiol., Med. Dept., Univ. of Pa., 1886-87; Assoc. Dir., Hoadland Lab., Dept. Bacteriol. and Physiol., 1888-98; *do.*, Physiol., 1889-94; Lecturer on Physiol., Long Island Coll. Hosp., 1892-94; Electro-Therapeutist, Dept. of Gynaecol., *do.*, 1892-94; Phys. to Dept. of Nervous Diseases, Brooklyn Eye and Ear Hosp., 1892-94; Prof., Physiol., Univ. of Ill., 1897-1908; Physician, 1908—. Mem., Brooklyn Pathol. Soc.; King's Co. Med. Soc., New York; Am. Pub. Health Assn.; Am. Physiol. Soc.; Soc. of Am. Anatomists; Am. Naturalists; A. A. A. S.; A. M. A. *Address*, 8 25th St., Baltimore.†

JACOB GARRETT KEMP

(See No. 2719)

AUBREY JOHN KEMPNER

Professor; Ph. D., Goettingen, 1911; b. S 22, 1880, London, Eng.; s. Nathan M. (b. 1849, Berlin, Ger.) and Sophia (Allberry) Kempner (b. 1856, London, Eng.). Prepared in Berlin, Ger.; Univ. of Berlin. Instr., Math., Univ. of Ill., 1911-15; Assoc., *do.*,

1915-18; Asst. Prof., *do.*, 1918—. Auth.: Dissertation, Uber das Waringsche Problem und einige Verallgemeinerungen, Goettingen, 1911. Married Kaethe L. Kempner, Mr 29, 1906, Berlin, Ger. Children: Sophia Hedwig, b. Mr 1, 1907; Ellen Mary, b. N 30, 1912. *Address,* 907 W. California St., Urbana.

FORREST ELLWOOD KEMPTON

(See No. G380)

HARRY COLE KENDALL

Engineer; B. S., Univ. of Mo., 1904; B. S., Mass. Inst. Tech., 1905; b. Ap 17, 1883, St. Louis; s. George J. and Eunice Elizabeth (Cole) Kendall. Prepared in Kirkwood H. S. Sigma Nu; Track Team, Univ. of Mo. With Westinghouse Elec. & Mfg. Co., 1905-09; Instr., Univ. of Ill., 1909-11; Ill. Traction Co., 1911-12; Portland Ry. Light & Power Co., 1912-16; Denver Tramway Co., 1917-18; Engr., Emergency Fleet Corp., 1918—. Auth.: Bond Testing Equipment, Univ. of Ill. Test Car, *Elec. Traction,* 1912; Novel Transfer adopted by Denver Tramway Co., *Elec. Traction and Elec. Ry. Jour.,* 1917; Saving that Extra shovelful of Coal by Coasting, *Elec. Ry. Jour.,* 1918. Mem., Baptist Church. Married Annetta Dean, 1912, Pittsburgh. Children: Harry Cole, Jr., b. 1913; William Dean, b. 1914. *Address,* 3539 1913; William Dean, b. 1914. *Address,* 6 St. Helen's Court, Portland, Ore.; *bus. add.,* Lumberman's Bldg., *do.*

*JAMES KENIS

Instr., Clay Modeling and Arch. Ornamentation, Univ. of Ill., 1874-7. Died Antwerp, Belgium.

LUTHER EUGENE KENNEDY

(See No. 7003)

ROBERT EDWIN KENNEDY

Instructor; b. Ag 4, 1887, Vincennes, Ind.; s. Thomas (b. O 29, 1845, Marietta, O.) and Margaret Anne (Hall) Kennedy (b. My 9, 1850, Vincennes, Ind.). Prepared in Winona Acad., Winona Lake, Ind. Attended Univ. of Ill., 1909-10; Instr., Foundry Practice, Univ. of Ill., 1910-17. Co. A, 313th Engrs., Camp Dodge, Ia., 1917; 2nd Lt., Ord. Dept., Aberdeen Provisional Grounds, Aberdeen, Md., 1918—. *Address,* Aberdeen, Md.

WILLARD JOHN KENNEDY

Prof. and V. Dir.; A. B., Ia. St. Coll., 1899; b. O 1, 1876, Vernon, Ont., Can.; s. Archibald (b. Ja 1832, Maxwell, *do.*) and Jane (McGinnis) Kennedy (b. Mr 1837, Grieff, Scot.). Prepared in Kemptville H. S. Alpha Zeta; Phi Kappa Phi; Medalist of Class of 1898, Ontario Agr. Coll.; George Cox Scholarship, *do.,* 1897; attended Ont. Agr. Coll.; studied one yr. in Europe; Live Stock Lecturer, Minn.; Farmers Inst., 1898-99; Instr., An. Husb., Univ. of Ill., 1899-1900; Prof. An. Husb. and V. Dir. of Agr. Exp. Sta., Ia. St. Coll., 1901—; Expert in An. Husb., U. S. Dept. of Agr., 1904-05, and 1907. Auth.: A Number of Exp. Sta. Buls., and a regular contributor to *Breeders' Gazette, Farmers Advocate,* and various other agr. jours. Mem., Am. Breeders' Assn.; Assn. of An. Nutr.; A. A. A. S. Married Beulah M. Bingham, F 13, 1904, Ames, Ia. Children: R. M., b. N 22, 1904; R. A., b. Jl 2, 1906. *Address,* Ames, Ia.†

ROBERT JOSEPH KERNER

Student; A. B., Univ. of Chicago, 1908; A. M., *do.,* 1909; b. Ag 27, 1887; s. Joseph A. (b. Bohemia) and Reizena (Veselak) Kerner (b. Austria). Prepared in W. Div. H. S., Chicago. Honor Grad. Scholar, Univ. of Chicago, 1907-08; Townshend Scholar in Hist., Harvard, 1910-11. Instr., Hist., Lewis Inst., Chicago; Asst., Am. Hist., Univ. of Ill., 1909-10; Grad. Stud., Hist., Harvard, 1910. Auth.: Diary of Edward Crippen, 27th Ill. Volunteers, War of the Rebellion; *Trans. of Ill. St. Hist. Soc.,* No. 14, 1901. Mem., Am. Hist. Assn.; Ill. Hist. Soc. *Address,* Cicero, Ill.†

JOSEPHINE ELLROD KERR (ALLISON)

(See No. 3059)

JAMES KESSLER

(See No. G382)

JAMES MOSS KETCH

(See No. 8478)

VICTOR ALVIN KETCHAM

Instructor; A. B., O. St. Univ., 1907; LL. B., *do.,* 1910; b. Ag 7, 1883, Corning, O. Debate Coach, H. S., Mt. Vernon, O., 1909-10; Instr., Eng. and Debate Coach, Univ. of Me., 1910-12; Instr., Eng., Univ. of Ill., 1912-13. Mem., M. E. Church. *Address,* Corning, O.†

MILO SMITH KETCHUM

(See No. 889)

ALBERT FRANKLIN KIDDER

(See No. 2721)

ARTHUR KIERNAN

Instructor; Ph. B., Brown, 1911; A. M., *do.,* 1916; b. D 22, 1888, Providence, R. I.; s. John (b. Ireland) and Mary A. (McCabe) Kiernan (b. Providence, R. I.). Prepared in Tech. H. S., Providence, R. I. Sigma Nu. Asst., Math. and Stud., Univ. of Ill., 1911-13; Life Ins., 1913-15; Grad. Stud. and Asst., Brown, 1915-16; Instr., U. S. Naval Acad., 1916—. Married Grace Pollard, S 19, 1916, Providence, R. I. Child, son, b. Je 28, 1918. *Address,* 5 Martin St., Annapolis, Md.; *bus. add.,* U. S. Naval Acad., *do.*

ALLEN HOLMES KIMBALL

Professor; B. S., Univ. of Calif., 1910; M. S., Mass. Inst. Tech., 1912; b. O 27, 1886. Instr., Arch. Design, Univ. of Ill., 1912-14; Prof., Ia. St. Agr. Coll., 1914—. Mem., Episc. Church. *Address,* 129 E. 7th St., Ames, Ia.†

CLARA MAUD KIMBALL (GOLDSCHMIDT)

Born N 5, 1867, Boston; d. Edwin A. (b. Orange, N. J.) and Clara J. (Bryant) Kimball (b. *do.*). Prepared in Champaign H. S. Attended Univ. of Ill., 1883-84; N. E. Conservatory of Music, 1885-86, 1887-88; Teacher, Music, 1886-87, *do.,* Univ. of Ill., 1888-92, 1893-94; stud. in Berlin, Ger., 1892-93. Mem., Woman's Club, Upper Montclair, Pres.; Bd. of Mgrs. for Montclair Fresh Air and Convalescent Home, Sec. Married Edward Goldschmidt, Je 14, 1894, Champaign. Children: Margaret Maud, b. Ja 14, 1896; Clara E., b. My 27, 1898; Edward Kimball, b. Jl 14, 1905. *Address,* 21 Norman Rd., Upper Montclair, N.J.

*EDWARD ALONZO KIMBALL

Born N 21, 1834, Orange, N. H. Foreman, Mach. Shop, Univ. of Ill., 1877-85; Instr., iron work and foreman, 1885-89. Married Clara Jane Brooks Bryant. Children: Edwin Raymond, b. N 5, 1863; Clara Maud, b. N 5, 1867; Conrad Bryant, b. S 23, 1873. Died N 14, 1898, Chicago.

SIDNEY FISKE KIMBALL

Professor; A. B., Harvard, 1909; M. Arch., *do.,* 1912; Ph. D., Univ. of Mich., 1915; b. D 8, 1888, Newton, Mass.; s. Edwin Fiske and Ellen (Ripley) Kimball. Prepared in Mechanic Arts H. S., Boston. Delta Upsilon; Phi Beta Kappa; Alpha Rho Chi. Instr.,

Arch., Univ. of Ill., 1912-13; Asst. Prof., Arch., Univ. of Mich., 1913—; In charge of Dept. of Fine Arts, *do.*, 1918—. Auth.: Thomas Jefferson and the First Monument of the Classical Revival in America, 1915; Thomas Jefferson, Architect, Boston, 1916; (with G. H. Edgell) A History of Architecture, Harper & Brothers, 1918; The Arrangement of Photographs, *Brickbuilder*, Vol. 17, 1908; Brick Manor Houses of France, *do.*, Vol. 21, 1912, 1913; The Dept. of Arch., *Univ. of Ill. Alumni Quarterly*, Vol. 7, 1913; The History and Monuments of our National Art, *Art and Archaeology*, Vol. 4, 1916; The Chateau des Grotteaux, *Arch. Record*, Vol. 40, 1916; The Genesis of the White House, *Century Mag.*, Vol. 95, 1918; various other articles. Mem., A. I. A.; Archaeol. Inst. of Am.; Harvard Club, New York City; Univ. Club, Ann Arbor, Mich. Married Marie Goebel ('11), Je 7, 1913, Urbana. *Address*, Univ. of Va., Charlottesville, Va.

JAMES ERNEST KINDRED
(See No. G385)

HOWARD BAKER KINGSBURY
(See No. 3823)

MARGARET KINGSBURY (FOOTE)

A. B., Mt. Holyoke Coll., 1907; b. S 3, 1884, Bulgaria; d. Frederick Lyman and Luella Loughton (Olds) Kingsbury. Prepared in Newton H. S., Newtonville, Mass.; Univ. of Calif.; Univ. of Ill. Libn., Catalog Dept., Univ. of Ill., 1910-11; In charge of Hist. and Pol. Sc. Seminary, *do.*, 1911-13. Married Francis Seeley Foote, Jr., Jl 15, 1913, Los Angeles. Children: Elizabeth Luella, b. Ap 30, 1914; Francis Seeley, III, b. D 10, 1916. *Address*, 1541 Hawthorne Terrace, Berkeley, Calif.

JOHN STERLING KINGSLEY

Professor; A. B., Williams Coll., 1875; Sc. D., Princeton, 1885; b. Ap 7, 1854, Cincinnatus, N. Y.; s. Lewis (b. D 12, 1823, *do.*) and Julia Abigail (Kingman) Kingsley (b. F 21, 1824, *do.*). Prepared in Norwich (N. Y.) and Cincinnatus (N. Y.) Acads.; Brooklyn (N. Y.) Poly.; Peabody Acad. of Sc.; Philadelphia Acad. of Sc; Univ. of Freiburg. Curator, Peabody Acad. of Sc., 1876-78; *do.*, Worcester Nat. Hist. Soc., 1880-81; Prof., Zool., Univ. of Ind., 1887-89; *do.*, Univ. of Neb., 1889-91; Prof., Biol., Tufts Coll., 1892-1913; Prof., Zool., Univ. of Ill., 1913—. Ed., *Standard Nat. Hist.*, 1881-84; *Am. Naturalist*, 1886-1907; *Jour. of Morphol.*, 1910—. Author.: Naturalists Assistant, 1882; Vertebrate Zoology, 1899; Elements of Comparative Zoology, 1897; Comparative Anatomy of Vertebrates, 1912, revised 1917; Translated Hertwig Man. of Zool., 1902, revised 1912; About 300 articles. Mem., Boston Soc. of Nat. Hist.; Philadelphia Acad. of Natural Sc.; Am. Naturalists; Am. Anatomical Soc.; Soc. of Am. Zool.; Ind. and Ill. Acads. of Sc.; Anatomische Gesellschaft; Zool. Soc. of London; A. A. A. S. Married Mary Emma Read, Ja 31, 1882, Salem, Mass. Child, Mary Winship. *Address*, 1011 W. California Ave., Urbana.

DAVID KINLEY

Prof., Dean, and Univ. V. P.; A. B., Yale, 1884; A. B., Johns Hopkins, 1892; Ph. D., Univ. of Wis., 1893; LL. D., Ill. Coll., Univ. of Wis., 1918; b. Ag 2, 1861, Dundee, Scotland; s. David (b. Belfast, Ireland) and Jessie Preston (Shepherd) Kinley (b. Dundee, Scotland). Prepared in Punchard Free Sch., and Phillips Acad., Andover, Mass. Phi Gamma Delta; Phi Beta Kappa; Second Math. Prize, soph. class; First Prize, soph. year, Essay Writing. Prin., H. S., North Andover, Mass., 1884-90; Asst., Hist., Johns Hopkins, 1891-92; Instr., Econ. and Logic, Baltimore Woman's Coll., 1891-92; Asst., Econ., Univ. of Wis., 1892-93; Asst. Prof., Econ., Univ. of Ill., 1893-94; Prof., Econ. and Dean, Coll. of Literature and Arts, *do.*, 1894-1906; Dir., Sch. of Commerce, 1902-1915; Prof., Econ. and Dean, Grad. Sch., *do.*, 1906; V. P., Univ., 1914—; Hon. Mem., Faculty, Univ. of Chile. Auth.: The Independent Treasury of the United States, Crowell, 1893; Trusts, (a monograph), Univ. Assn., Chicago, 1899; Money, Macmillan Co., 1904; The Use of Credit Instruments in Payments in the United States, Rept. to Nat. Monetary Comn., 1910; The Independent Treasury and the Banks, *do.*, 1910; also many articles. Mem., Congr. Church; Wis. Acad. Sc., Arts, and Letters; Am. Econ. Assn., Pres., 1913; Am. Statistical Soc.; City Club of Chicago, 1905; Univ. Club of Chicago; Research Com., Div. of Hist. and Econ., Carnegie Endowment for Internat. Peace; Ill. Indus. Ins. Comn., 1906; U. S. Delegate to 4th Pan-Am. Cong., Buenos Ayres, 1910; Minister Plenipotentiary and Envoy on Special Mission, Santiago, Chile, 1910; Delegate to Second Pan-Am. Sc. Cong., Washington, 1915; mem., Permanent Group Com., of Pan-Am. Conf. assigned to the Republic of Chile, 1915—; City Club, Chicago; Univ. Club, Chicago. Married Kate Ruth Neal, Je 22, 1897. Children: Harriet Louise, b. O 3, 1898; Janet Fraser, b. Ag 28, 1903. *Address*, 1101 W. Oregon St., Urbana.

HARLOW BARTON KIRKPATRICK
(See No. 1541)

SIDNEY DALE KIRKPATRICK
(See No. 7693)

FLORENCE MARY KIRKUP (PARCEL)

Born Jl 21, 1882, Durham Co., Eng. Prepared in Denison (Ia.) Pub. Sch.; Grad., Denison Norm. Coll.; Nat. summer sch. of Music; Attended Chicago Musical Coll.; pupil of Mrs. Cheney, New York City, and of Frank Baird, Chicago. Pvt. work, Denison, Ia., three yrs.; Manilla, Ia., one yr.; Chicago, one yr.; teacher, Voice and Piano, Norm. Coll., Morrison, Tenn., one yr.; *do.*, Voice and Chorus in Hillside Home Sch., Hillside, Wis., two yrs.; *do.*, Voice and Music Hist., N. W. Coll., Naperville, Ill., two yrs.; Instr., Voice, Univ. of Ill., 1909-15. Married John Parcel. *Address*, 806 12th Ave., S. E., Minneapolis.†

DAVID KLEIN
(See No. 2726)

EARL KILBURN KLINE

Professor; B. A., Univ. of Okla., 1906; B. A., Oxford Univ., 1910; M. A., *do.*, 1913; b. Mr 14, 1884, Harper, Kan.; s. E. W. (b. 1847, Shenandoah Valley, Va.) and Lottie (Birkett) Kline (b. 1855, Washington, Ill.). Prepared in Oldcott H. S., Stillwater, Okla. Senate Debating Soc. Attended Univ. of Goettingen and Univ. of Leipzig, 1910-13. Stud., Asst., Latin, Okla. Univ., 1905-07; Instr., Ger., Kan. Univ., 1913-14; Asst. Prof., Mod. Lang., Whitman Coll., 1914-15; Instr., Ger., Univ. of Ill., 1915-16; Prof., Mod. Lang., Univ. of Wyo., 1916—. Mem., M. E. Church. Married Annemorie Frauenheim, Ag 17, 1914, New Orleans. *Address*, 709 Sheridan St., Laramie, Wyo.

HARRY JOHN KLOTZ
(See No. 5251)

WILLARD ALFRED KNAPP
(See No. 3061)

JOHN MEREDITH KNAPPENBERGER
(See No. 9182)

ABNER RICHARD KNIGHT
(See G392)

LEE IRVING KNIGHT
(See No. 1720)

MABEL ALMA KNIGHT (HARKNESS)
(See No. 4753)

CHARLES TOBIAS KNIPP

Professor; A. B., Ind. Univ., 1894; A. M., *do.*, 1896; Ph. D., Cornell, 1900; b. Ag 13, 1869, Napoleon, O.; s. Frederick F. (b. D 20, 1842, Galion, O.) and Pauline (Youche) Knipp (b. S 21, 1845, Saxony, Ger.). Prepared in Napoleon (O.) H. S. Sigma Xi; Hon. Mem., Tau Beta Pi, Eta Kappa Nu, Phi Beta Kappa; Pres. White Fellowship, 1898-1900. Instr., Phys., Ind. Univ., 1893-1900; Asst. Prof., *do.*, 1900-03; Instr., Univ. of Mo., Summer Sch., Mountain Grove, Mo., 1902; Asst. Prof., Phys., Univ. of Ill., 1903-15; Assoc. Prof., Exp. Elec., *do.*, 1915-17; Prof., *do.*, 1917—; Instr., Phys., Ind. Univ. Summer Sch., 1905; on leave for study abroad, Cavendish Lab., Cambridge Univ., Eng., 1910-11. Auth.: Temperature and Potential-Pressure Relations in the Mercury Arc, *Phys. Rev.*, Vol. 31, 1910; *do.*, abstract in full, *Electrician* (of London), Vol. 66, 1910; Ein leistungsfähiger und schnell wirkender Apparat zur Destillation von Quecksilber, *Phys. Zeitschr*, Vol. 12, 1911; an Efficient and Rapid Mercury Still, *Sc.* Vol. 33, 1911; Rays of Positive Electricity from the Wehnelt Cathode, *Phil. Mag.*, Vol. 22, 1911; On the Production of a Helix of Rays from the Wehnelt Cathode, *Phys. Rev.*, Vol. 34, 1911; Rays of Positive Electricity from the Wehnelt Cathode (second paper), *do.*, Vol. 34, 1912; The Effect of Light on the Helix of Cathode Rays from a Wehnelt Cathode, experimental, Abstract in *do.*; On the Beaded Character of the Cathode Ray Line as Revealed by Instantaneous Photographs taken at Short Range, *do.*, N. S., Vol. 2, No. 1, Jl, 1913; The Determination of e/m for Cathode Rays as a Laboratory Experiment for an Undergraduate Course in Electrical Measurements, *Sch. Sc. and Math.*, Vol. 14, 1914; Determination of the Horizontal Intensity of the Earth's Magnetic Field by Means of the Discharge from the Wehnelt Cathode, *Terrestial Magnetism and Atmospheric Elec.*, Vol. 20, No. 2, Je 1915; Color Effects of Positive and Cathode Rays in Residual Air, Hydrogen, Helium, etc., *Sc.*, N. S., Vol. 42, No. 1096, 1915; various other articles. Mem., Ill. St. Acad. of Sc.; Ind. Acad. of Sc.; A. A. A. S.; Fellow, 1900; Am. Phys. Soc.; Assoc. Mem., A. I. E. E., 1905; Presby. Church. Married Frances Ynona Knause, Je 25, 1896, Arcadia, Ind. Children: Pauline Louise, b. Ap 2, 1900; Frances Mary, b. Je 21, 1904; Julian Knause, b. Ja 18, 1910; Charles Joseph, b. Ag 14, 1911 (died Ag 24, 1911); Barbara, b. 1913. *Address*, 913 W. Nevada St., Urbana.

CARL F. KNIRK

Dir., Gardens; b. Je, 1880, Quincy, Mich. Grad., Central St. Norm. Sch., Mt. Pleasant, Mich., 1905; Univ. of Chicago. Asst., Geog., Central St. Norm. Sch., one yr.; Stud. Asst., Geol., Univ. of Ill., 1907-08; Asst., *do.*, 1908-09; teacher, Cleveland Pub. Schs., 1908-17; Dir., Gardens, Cleveland, 1917—. Mem., Church of the New Jerusalem. Married Olive Hafer, Je 25, 1909. Child, Carl Hafer, b. Ap 1, 1911. *Address*, 1437 Mars Ave., Cleveland.

JOHN McBRIDE KNOTE

A. B., Wittenberg Coll., 1904; A. M., O. St. Univ., 1906; b. F 19, 1884, Springfield, O. Sigma Xi. Instr., Chem., O. St. Univ., 1904-07; *do.*, Ceram. Chem., *do.*, 1907-08; *do.*, Ceram., Univ. of Ill., 1908-11. Auth.: Some Physical and Chemical Changes in Clays Due to the Influence of Heat; A New Type of Laboratory Kiln. Mem., Lutheran Church. *Address*, Springfield, Ill.†

MIRIAM KNOWLTON
(See No. 6366)

WILLIAM HAW KNOX

Soil Specialist; Ph. G., S. Dak. Agr. Coll., 1895; B. S., *do.*, 1898; M. S., *do.*, 1901; b. Ag 4, 1872, Montford, Wis. Teacher, Pub. Sch.; Lab. Instr., Chem., S. Dak. Agr. Coll., four yrs.; Chief Asst., Soil Phys., Ill. Agr. Exp. Sta., 1901-02. S. Dak. Agr. Coll., *Address*, S. Dak. Agr. Coll., Brookings, S. Dak.‡

FRED CONRAD KOCH
(See No. 1241)

CHARLES ATWOOD KOFOID

Prof. and Asst. Dir.; A. B., Oberlin Coll., 1890; A. M., Harvard, 1892; Ph. D., *do.*, 1894; b. O 11, 1865, Granville, Ill.; s. Nelson (b. 1839, Bornholm, Denmark) and Janette (Blake) Kofoid (b. Ja 8, 1844, Granville, Ill.). Prepared in Granville H. S.; Oberlin Acad. Lambda Chi Alpha; Phi Beta Kappa; Beta Kappa Alpha; Sigma Xi; Grad. Fellowship, Harvard, 1903-04; Teaching Fellowship, Oberlin Coll., 1890-91; Instr., Vertebrate Morphol., Univ. of Mich., 1894-95; Supt., Biol. Exp. Sta.; Asst. Prof. Zool., and Supt., Natural Hist. Sur., Univ. of Ill., 1896-1901; Asst. Prof., Histol. and Embryol., Univ. of Calif., 1901-04; Assoc. Prof., *do.*, 1904-05; Acting Head of Dept., Zool., *do.*, 1905-06; Acting Dir., San Diego Marine Biol. Sta., 1905-08; Asst. Dir., *do.*, 1908-11; Prof., Zool. and Head of Dept., *do.*, 1910—; Asst. Dir., Scripps Inst. Biol. Research, Univ. of Calif., 1911—. Maj., San. Corps, N. A., 1918; Commanding officer,, Dept. Lab., Fort Sam Houston, Tex., 1918; *do.*, Lab. Car Metchnikoff So. Dept., U. S. A., 1918; engaged in Hookworm Sur. of troops of So. Dept. Honorable mention, Paris Exposition, 1900; Gold Medal La. Purchase Exposition, 1904; Scientific Staff, Mich. Fish Comn., summer, 1894; Asst. Naturalist, U. S. S. Albatross, Coast of Calif., 1904; with Eastern Pacific Expedition of Alexander Agassiz, U. S. S. Albatross, 1904-05; Special Agt., U. S. Bur. of Educ. to Biol. Stas. of Europe, 1908-09. Inventor, Kofoid Plankton Net; Kofoid Water Sampler for deep sea work; Kofoid self-closing horizontal deep sea closing net. Auth.: Numerous scientific articles in Bul. Ill. Sta. Lab. Natural Hist.; Bul. M. C. Z., Univ. of Calif. Publications in Zool., Arch. F. Protistenkunde, *Am. Naturalist;* Assoc. Ed. *Am. Naturalist*, 1896; Zool. Ed., *Jour. of Applied Microscopy*, 1901-04; Ed., Univ. of Calif. *Publications in Zool.;* Am. Ed., *Internationale Revue Gesamstem Hydrobiologie und Hydrographie;* Collaborator, *Jour. of Exp. Zoology, Am. Jour. of Anatomy; Archives de Biologie* Lacustrial. Mem., Congr. Church; A. A. A. S., fellow; Am. Soc. Microscopists, 1896; Assn. Am. Anatomist, 1904; Am. Soc. Naturalists, 1895; Am. Soc. Morphologists, 1894; Am. Soc. Zoologists, 1902; Biol. Soc. of the Pacific, 1910—; San Francisco Acad. of Sc., 1901. Fellow, 1918; A. A. A. S., 1914; Wash. Acad. Soc., 1914; Com. on Protozool. of Med. Zool., Div. of Medicine and Related Sc., Nat. Research Council. Married Carrie Prudence Winter, Je 30, 1894, Middlefield, Conn. *Address*, 2616 Etna St., Berkley, Calif.

EDWARD F. KOHMAN

Chemist; B. A., Univ. of Kan., 1912; Ph. D., Yale, 1915; b. Ja 19, 1885, Dillon, Kan.; s. Henry (b. 1845, Ger.) and Mary (Wuthnow)

Kohman (b. 1849, Wis.). Prepared in Dickinson Co., H. S., Chapman, Kan. Alpha Chi Sigma; Phi Beta Kappa; Sigma Xi. Assoc., Dairy Chem., Univ. of Ill., 1915-17; Chem., U. S. Bur. of Chem., 1917—. Married Marguerite O. Villepigue, Jl 29, 1914, Chanute, Kan. Children: Truman Paul, b. Mr 8, 1916; Barbara Ann, b. Je 6, 1917. *Address,* 25 Johnson Ave., Indianapolis.

ARMIN HAJINAN KOLLER

Instructor; A. B., West. Reserve Univ., 1905; A. M., *do.,* 1906; Ph. D., Univ. of Chicago, 1911; b. Ja 26, 1878, Komjati, Hungary; s. Francis Philip (b. F 1848, Egerszog, *do.*) and Lina (Stark) Koller (b. My 1858, Komjati, *do.*). Prepared in Gymnasium, Budapest, Hungary. Fellowship, Ger., Univ. of Chicago, 2 yrs. Acting Asst. Prof., Ger., Butler Coll., Indianapolis, 1910; Asst., Ger., Univ. of Ill., 1910-11; Instr., *do.,* 1911—. Auth.: The Theory of Environment, Part I, Geo. Banta Pub. Co., 1918; Methods of Teaching Prose Composition, *Monastshefte für Deutsche Sprache und Pädagogik,* Vol. 15, F and Mr 1914. Mem., Mod. Lang. Assn. of Am.; Philol. Soc., Univ. of Ill. Married Katherine Schlesinger, Je 16, 1912, Cleveland. Children: Ruth, b. My 4, 1913; Elizabeth, b. O 10, 1914; Edna, b. Ap 14, 1916. *Address,* 1110 S. 3rd St., Champaign.

LILY KOLLOCK (PAETOW)

A. B., Woman's Coll. of Baltimore, 1895; Ph. D., Univ. of Pa., 1899; b. Ap 27, 1873, Philadelphia; d. Matthew Henry (b. Jl 10, 1834, Norfolk, Va.) and Katherine (McElhaney) Kollock (b. Ag 1, 1852, Philadelphia). Prepared in Philadelphia Girls' Sch., and Girls' Latin Sch., Baltimore. Tau Kappa Pi; Sigma Xi; Bloomfield-Moore Fellow in Chem., Univ. of Pa., 1897-99; Hon. Fellow, Chem., *do.,* 1900-01; Instr., Chem., Vassar Coll., 1899-1900; Head of Dept., Chem. and Phys., Girls' H. S., Louisville, Ky., 1901-07; Dean of Women, Univ. of Ill., 1907-10. Auth.: The Use of the Rotating Anode and Mercury Cathode in Electro-Analysis, *Proceedings of Am. Phil. Soc.,* Vol. 44, and *Trans. A. C. S.,* Vol. 27; The Use of Rotating Anode and Mercury Cathode in Electro-Analysis, Second Paper, *Trans. A. C. S.,* Vol. 27; The Effect of Sulphuric Acid on the Deposition of Metals, When Using a Mercury Cathode and Rotating Anode, *do.,* Vol. 29, and *Proceedings of Am. Phil. Soc.,* Vol. 45; New Results in Electrolysis, *Proceedings of Am. Phil. Soc.,* Vol. 46; The Determination of Indium with Use of Mercury Cathode and Rotating Anode, *Trans. A. C. S.,* Vol. 32; various other articles. Married Louis John Paetow, Je 6, 1911, Philadelphia. Children: Charles Kollock, b. Jl 15, 1912; Dorothea Garling, b. F 24, 1916. *Address,* 722 Arlington Ave., Thousand Oaks, Berkeley, Calif.

JOSEPHINE RUTH KORTEN

B. S., Univ. of Chicago, 1902; b. N 9, 1878, Green Bay, Wis.; s. Charles (b. Je 19, 1835, Wesel, Ger.) and Josephine (Koch) Korten (b. Ja 19, 1846, Birnbaum, *do.*). Prepared in Englewood H. S. Fellow and Asst., Chem., Univ. of Ill., 1902-3; Asst., Chem., Vassar Coll., 1903-4; Instr., Chem., Wells Coll., 1904-5; attended Univ. of Chicago, 1905-6. *Address,* 6722 Union Ave., Chicago.†

ALONZO PLUMSTED KRATZ

(See No. 3065)

JUNIUS FREDERICK KREHBIEL

Chemist; B. S., Alfred Univ., 1904; b. D 29, 1879, Delevan, N. Y. Instr., Chem., Alfred Univ., 1905-06; *do.,* Ceram., Univ. of Ill., 1906-07; Ceram. Chem., Am. Terra Cotta Co., Ill., 1907-09; in Prof. Orton's testing lab., Columbus, O., 1912-14; Ceram. Chem., Advance Terra Cotta Co., Chicago Hgts., Ill., 1914—. *Address,* 1612 Thorn St., Chicago Heights, Ill.

ADOLPH KREIKENBAUM

(See No. 1543)

HARRY CLEVELAND KREMERS

(See G395)

AUGUST CHARLES KREY

Instructor; A. B., Univ. of Wis., 1907; A. M., *do.,* 1908; b. Je 29, 1886, Ger. Asst., Hist., Univ. of Wis., 1907-08; Asst. Instr., H. S., Milwaukee, 1908-09; Asst., Hist., Univ. of Wis., 1909-10; Head Instr., *do.,* H. S., Milwaukee, 1910; Instr., *do.,* Univ. of Tex., 1910-12; *do.,* Univ. of Ill., 1912-13; *do.,* Univ. of Minn., 1913—. *Address,* 939 14th Ave., S. E., Minneapolis.†

WILLIAM OTTERBEIN KROHN

Physician; A. B., West. Coll. (now Leander Clark Coll.), 1887; A. M., Ph. D., Yale, 1889; M. D., N. W. Univ., 1905; b. Mr 23, 1868, Galion, O.; s. Benjamin Franklin (b. near York, Pa.) and Barbara Ann (Smith) Krohn (b. near Galion, O.). Prepared in Galion (O.) H. S. Alpha Kappa Kappa; Sr. Fellowship, Clark Univ., 1892. Head of Dept., Phil., Psych., and Ethics, Adelbert Coll. and Cleveland Coll. for Women of West. Reserve Univ., 1889-91; Asst. Prof., Psych. and Ped., Univ. of Ill., 1892-93; Asst. Prof., Psych., *do.,* 1893-97; Psychologist, Eastern Hosp. for Insane, Kankakee, 1897-99; lecturer and auth., Chicago, 1899-1905; Physician, Chicago, 1905—. Founder of Ill. Soc. for Child Study, Univ. of Ill., 1895; of *The Child Study Monthly; The Psychiater.* Inventor of Special research apparatus for Lab. of Psych. and examination of insane. Auth.: Practical Lessons in Psychology, Werner Co., 1893; Graded Lessons in Hygiene, William O. Krohn & Co., now pub. by D. Appleton & Co.; First Book in Hygiene, *do.;* also various articles. Married Emma Beardshear, Ag 26, 1887, Dayton, O. (died Ja 6, 1890, Cleveland); Hattie Weaver, S 7, 1892, New London, Conn. Children: Gretchen, b. Jl 24, 1888; Stuart Beardshear, b. O 22, 1889. *Address,* 29 E. Madison St., Chicago†

A. LOUIS KUEHMSTED

M. E., Cornell, 1891; b. Ja 17, 1866, Oshkosh, Wis. Prepared in Oshkosh (Wis.) H. S. Asst., Elec. Engng., Univ. of Ill., 1892-3; Pres. and Gen. Mgr., Gregory Elec. Co., Chicago. *Address,* 1601 S. Lincoln St., Chicago.†

ALFRED LEONHARDT KUEHN

(See No. 1368)

FRED KUHLMANN

Psychologist; A. B., Univ. of Neb., 1899; A. M., *do.,* 1901; Ph. D., Clark Univ., 1903; b. Mr 22, 1876, Davenport, Ia. Sigma Xi. Asst., Psych. Lab., Univ. of Neb., 1898-1901; *do.,* Clark Univ., 1901-05; Instr., Psych., Univ. of Ill., 1907-10; Dir. Research, Minn. Sch. for Feeble Minded and Colony for Epileptics, 1910—. Auth.: Experimental Studies in Mental Deficiency, *Am. Jour. of Psych.,* Vol. 15; The Place of Mental Imagery and Memory Among Mental Functions, *do.,* 1905. *Address,* State Hosp., Faribault, Minn.†

CHARLES JULIUS KULLMER

Professor; A. B., Harvard, 1899; A. M., *do.,* 1900; Ph. D., Tubingen, Wurtemburg, 1901; b. Mr 5, 1879, Sedalia, Mo.; s. John M. (b. F 10, 1849, Lafayette, Ind.) and Sallie Adelaide (Fenner) Kullmer (b. D 18, 1856, Bellevue, Ia.). Prepared in Great Falls, Mont. Instr., Harvard and Radcliffe, 1901-04; Instr., Ger.,

Univ. of Ill., 1904-05; Asst. Prof., Syracuse Univ., 1905-08; Assoc. Prof., *do.*, 1908-12; Prof., *do.*, 1912—. Invented "Kullmer Equatorial Star Finder," 1910. Auth.: A Passage in Hermann and Dorothea, *Mod. Lang. Notes*, Vol. 20; Poessneck, the Scene of Hermann and Dorothea, Baltimore, Furst Co., 1907; Poessneck und Hermann and Dorothea, Heidleberg, Winter Univ., Buchg, 1907; A Sketch Map of Germany: The 2 x 3 Diagonal Method, Syracuse, Kramer, 1912; (with Prof. C. W. Cabeen) France: A French Composition Book, the Roofed Square—Paris Method, Syracuse, Kramer, 1914; Betrachtungen über die Bibliotheken, *Frankfurter Zeitung*, No. 241, 1910; Star Maps and Star Facts, Syracuse, 1910, 2nd edition, 1912; The Delights of an Interest in the Stars, Syracuse, 1910; A Luminous Meteor Cloud, *Monthly Weather Review*, D 1908; The Shift of the Storm Track, Publication, 192, Carnegie Inst. of Wash., 1914; The Law of the Shift of the Storm Track, *Bul. of the Geol. Soc. of Am.*, Vol. 25; Monthly Storm Frequency in the U. S., *Proceedings of the Second Pan-Am. Sc. Cong.*, Vol. 11, Washington, 1917. Mem., Mod. Lang. Assn.; Univ. Club, Syracuse. *Address*, 505 Univ. Place, Syracuse, N. Y.

JACOB KUNZ

Professor; Ph. D., Polytechnikum, Zurich, Switzerland, 1907; b. N 3, 1874, Brittnau, Switzerland; s. Jacob (b. 1843, *do.*) and Anna Maria (Weber) Kunz (b. 1842, *do.*). Prepared in Zofingen, Aargau; attended Univ. of Cambridge, 1907-8; Diploma in Naturwissenschaften. Asst., Phys., Zurich, 1900-06; Instr., *do.*, Ann Arbor, Mich., 1908-09; Asst. Prof., Phys., Univ. of Ill., 1909—. Served in the Swiss Army, 1897-1900. Auth.: Induction der Drehfeldern rotierenden Kugeln aus der Lammlung electrotechnischer Vorträge, Stuttgart; Teilbarkeit der Materie, Zurich; Theoretische Physik auf Mechanischer Grundlage Eneke, Stuttgart; also various articles. Mem., Am. Phys. Soc.; Am. Astronomical Soc.; A. A. A. S. *Address*, 1205 Orchard St., Urbana.

ROBERT HAYDEN KUSS

(See No. 1913)

MARTHA JACKSON KYLE

(See No. 1054)

LUCAS PETRON KYRIDES (KYRIAKIDES)

Research Chem.; A. B., Anatolia Coll., Marsovan, Turkey, Asia, 1902; A. B., Univ. of Mich., 1907; Sc. D., *do.*, 1909; b. Ap 13, 1883, Broussa, Turkey; s. Petros (b. *do.*) and Theodora (Ioannon) Kyriakides (b. *do.*). Prepared in Hellenic Sch., Broussa, Academic Dept., Anatolia Coll. Sigma Xi; Phi Lambda Upsilon. Asst., Chem., Univ. of Mich., 1907-08; First Asst., *do.*, 1908-09; Research Chem., Univ. of Ill., 1909-10; Chem., Detroit Soap Co., Detroit, 1910-11; Research Chem., Hood Rubber Co., E. Watertown, Mass., 1911-14; *do.*, Parke Davis and Co., Detroit, 1914-15; organized and operated Detroit Organic Chemicals Co., 1915-16; Research, Organic Chem., General Chem. Co., New York City, 1915—. Auth.: A Contribution to the Study of the Relation Between Color and Constitution in the Triphenylmethane Series (Thesis) 1909; Some Organic Preparations, *Jour. A. C. S.*, Vol. 36, 1914; Observations on some Barbier-Grignard Reactions, *do.*, 1914; New Processes for the Preparation of Unsaturated Hydrocarbons with Conjugated Double Bonds, *do.*, 1914; New Processes for the Preparation of Butadiene, 1, 3, Hydrocarbons II, Pyrogenetic Decomposition of Hydro Compounds, *do.*, 1914; New Processes for the Preparation of Butadiene, 1, 3, Hydrocarbons III, Catalytic Dehydration of Hydroxyl Compounds, *do.*, 1914. Mem., Jr. Research Soc., Univ. of Mich.; A. C. S. Name legally changed to Kyrides. *Address*, General Chemical Co., Research Dept., 25 Broad St., New York City.

BURRITT SAMUEL LACY

Chemist; A. B., Harvard, 1903; A. M., *do.*, 1904; Ph. D., *do.*, 1906; b. Mr 4, 1882, Dubuque, Ia. Attended Carlsruhe Poly. and Univ. of Berlin, 1906-8. Asst., Gen. Chem., Harvard, 1903-4; Asst., Qual. Analysis, *do.*, 1904-6; John Harvard Fellow, Harvard, 1905-6; Parker Fellow, *do.*, 1906-7; Instr., Chem., Univ. of Ill., 1908-9; Asst. Mgr., Perth Amboy Chem. Works, Sewaren, N. J. Auth.: Electrostenolysis and Faraday's Law, *Jour. A. C. S.*, 1905; Einige Versuche uber das Leuchten der Bunsen Flamme, Zts. für Physik. Chemie., 1908; (with F. Haber) Der innere Kegel der Bunsen Flamme, Zts. für Physik. Chem., 1910. Married Kate Bradley, D 19, 1911. Children: Benjamin Marvin, b. F 14, 1910; Charles Robert, b. My 29, 1911. *Address*, c/o Perth Amboy Chem. Works, Sewaren, N. J.†

MARY ELIZABETH LAFLIN (EISNER)

(See No. 3442)

CINCINNATIO GIOVANNI BATTISTA LAGUARDIA

Instructor; A. B., Columbia, 1915; b. Mr 17, 1894, Concordia, Argentine Republic; s. Gennaro (b. 1864, Angliano, Italy) and Angela Maria Laguardia (b. 1861, *do.*). Prepared in Morris H. S., New York City. Phi Beta Kappa; Circolo Italiano; Société Française. Instr., Spanish, Exten. Dept., Columbia, 1915; Asst., Rom. Langs., Univ. of Ill., 1915-16; Instr., Mod. Langs., U. S. Naval Acad., 1916-18; *do.*, Rom. Langs., N. Y. Univ., summer 1917. Mem., Am. Geog. Soc.; Mod. Lang. Assn. of Am.; Am. Assn. of Teachers of Spanish; Officers' Mess, U. S. Naval Acad. *Address*, 74 E. 116th St., New York City; *bus. add.*, U. S. Naval Acad., Annapolis, Md.

EDWARD JOHN LAKE

(See No. 892)

ERNEST MICHAEL RUDOLPH LAMKEY

(See No. 5773)

MADGE LAMOREAUX

Assistant; B. S., Mich. Agr. Coll., 1913; b. O 5, 1889, Grand Rapids, Mich. Prepared in Grand Rapids (Mich.) H. S. Omicron Nu. Supvr., Domestic Sc. and Art, H. S., South Haven, Mich, 1913-16; Asst., H. Sc., Univ. of Ill., 1916-17. Mem., Christian Sc. Church. *Address*, 120 N. Union Ave., Grand Rapids, Mich.†

MARION CHARLOTTE LANDEE (STEVENSON)

B. S., Columbia Coll., 1916; b. D 21, 1887, Moline, Ill.; d. Frank A. and Hannah Landee. Prepared in Moline H. S.; Columbia Coll. of Expression and Phys. Culture. Chi Omega. Teacher, Expression and Phys. Culture, Bodfors Sch. of Mus. and Orat., 1908-09; Asst., Phys. Tr. and Dept. Pub. Speaking, Univ. of Ill., 1909-10; Asst., Eng. and Phys. Educ., *do.*, 1909-14. Mem., Presby. Church; Rock Island Women's Club, 1917. Married Dr. John McGown Stevenson, S 6, 1916, Rock Island, Ill. *Address*, 726 23rd St., Rock Island, Ill.

PAUL NISSLEY LANDIS

Assistant; A. B., Franklin Marshall Coll., 1913; A. M., *do.*, 1915; b. Ag 8, 1893, Womelsdorf, Pa.; s. Frank Theodore (b. N 9, 1860, Union Deposit, Pa.) and Cora Miriam (b. Je

6, 1869, Harrisburg, *do.*). Prepared in Womelsdorf (Pa.) H. S.; Keystone St. Norm. Sch. Phi Kappa Sigma; Phi Beta Kappa; Goethean Lit. Soc.; Valedictorian, Varsity debate, Franklin and Marshall Coll. Instr., Eng. and French, Franklin and Marshall Acad., Lancaster, Pa., 1913-16; Asst., Eng., Univ. of Ill., 1916-18. Sergt., 56th Pioneer Inf., Hdqtrs. Co., A. E. F., France; With Army of Occ., Ger., 1919—. Mem., A. F. A. M. *Address,* Womelsdorf, Pa.

LEROY LANG
(See No. 3832)

WILLIAM CHAUNCY LANGDON

Pageant Master; A. B., Brown, 1892; A. M., *do.*, 1893; b. Ap 21, 1871, Florence, Italy; s. William Chauncy (b. Ag 19, 1831, Burlington, Vt.) and Hannah Agnes (Courtney) Langdon (b. F 7, 1828, Richmond, Va.). Prepared in Bedford (Pa.) H. S.; St. John's Military Sch., Manlius, N. Y.; Cornell, 1888-90. Psi Upsilon. Instr., Eng., Brown, 1892-3; Instr., Hist., Columbia Univ., 1895; Teacher, Providence, R. I. and Norwood, Mass., 1896-1901; Master of Eng., Lawrenceville, N. J., 1901-02; Instr., Hist., Pratt Inst., 1902-05; Sec., Red Cross, New York City, 1906; Sec., Dist. Att'ys. Office, N. Y. Co., 1907-09; Sec., to Luther Halsey Gulick in Russell Sage Foundation, 1910; Pageant Master, Univ. of Ill., 1917-18. Auth.: Cantatas, dramas, masques and pageants, at Vt., N. H., Conn., Mass., Tex., Ind. Univs., Mass. Agr. Coll., Amherst, and numerous pageants and masques at Univ. of Ill. Mem., Phi Beta Kappa; 1st. Pres. Am. Pageant Assn., 1913; Active mem., and Direc., *do.*; Dir., N. Y. Center Drama League of Am., 1913-15; Dir., Camp Fire Girls of Am., 1913—; Am. Hist. Assn.; Mem., Nat. Guard of Pa., 5th Regt., Co. I, 1886-90; 1st. Corps of Cadets. Mass. Volunteer Militia, 1891-93; Co. D, 1st. Regt., Inf., R. I., 1898-99; Univ. Club, Urbana; Epis. Church. Married Marion Ames Hatheway, Je 25, 1902, Boston. Children: Margaret, b. Ap 21, 1903; William Chauncy, b. O 23, 1906. *Address,* 8 Kraft Ave., Bronxville, N. Y.

WILFRED FRANCIS LANGELIER
(See G398)

EDGAR THOMAS LANHAM

Instructor; b. Je 13, 1865; Urbana; s. Bernard (b. S 13, 1837, Zanesville, O.) and Mary Margaret (Wills) Lanhan (b. D 15, 1845, Elizaville, Ind.). Prepared in Urbana H. S.; Univ. of Ill., 1884-5. Big Four Shops, 1905; Instr., Forge Work, Univ. of Ill., 1905—. Mem., First Baptist Church, and Sec., Bd. of Deacons, Urbana. Married Mary S. Blue, O 18, 1888, Urbana. Children: Royal Wells, b. O 21, 1889; Ralph Leo, b. Ja 31, 1892; Nita Jane, b. May 17, 1913. *Address,* 312 N. Race St., Urbana.

ARTHUR S. LANGMAS

Extension Asst.; A. B., Univ. of Wis., 1910; b. O 9, 1884, Sheboygan, Wis. Prepared in Sheboygan St. Norm. Sch., Sheboygan, Wis. First Asst., H. S., Manawa, Wis., 1904-7; Instr., Bus. and Geog., Univ. Acad., 1910-11; Dist. Rep., Univ. of Wis. Exten. Div., 1911—. Mem., Congr. Church. *Address,* 44 Madison St., Oshkosh, Wis.; *bus. add.,* 175 Main St., *do.*

CYRUS WILLIAM LANTZ
(See No. 5775)

ARTHUR WILLIAM LARSEN

Assistant; A. B., Univ. of Wis., 1913; M. A., *do.*, 1915; b. F 23, 1891, Milwaukee. Prepared in So. Div. H. S., Milwaukee. Acacia; Phi Beta Kappa. Teacher, Math., H. S., Lancaster, Wis., 1913-14; Instr., Math., Univ. of Wis., 1914-15; *do.*, Univ. of Kan., 1915-17; Asst., Math., Univ. of Ill., 1917-18. Mem., Presby. Church. *Address,* 1125 Orange St., St. Paul.†

LAURENCE MARCELLUS LARSON

Professor; A. B., Drake Univ., 1894; A. M., Univ. of Wis., 1900; Ph. D., *do.*, 1902; b. S 23, 1868, Bergen, Norway; s. Christian (b. Mr 26, 1840, *do.*) and Ellen Mathilde (Madsen) Larson (b. Mr 23, 1839, *do.*). Prepared in Prep. Dept., Drake Univ., Des Moines. Signet Lit., Soc. Henrik Wergeland Scholarship, Univ. of Wis., 1900-1; Fellowship in European Hist., do., 1901-2. Prin., Scandinavian Acad., 1894-9; Instr., Hist., West Div. H. S., Milwaukee, 1902-5; *do.*, East Div. H. S., *do.*, 1905-7; Assoc., Hist. Univ. of Ill., 1907-8; Asst. Prof., Hist., *do.*, 1908-12; Assoc. Prof., *do.*, 1912-13; Prof., *do.*, 1913—. Auth.: The King's Household in England before the Norman Conquest, *Univ. Wis. Bul.*, 1904; The Sectional Elements in the Early History of Milwaukee, *Proc. of Miss. Valley Hist. Assn.*, I., 1907-8; Old Norse Sources in English History, *Am. Report of the Am. Hist. Assn.*, 1907-8, I; A Financial and Administrative History of Milwaukee, Madison, Wis., *Univ. Wis. Bul.*, 1908; A Syllabus of European History, Univ. of Ill., 1909; Canute, the Great, 1912; A Short History of England and the British Empire, 1915; The King's Mirror (Translation), 1917; various articles in *Am. Hist. Review, Pol. Sc. Rev., Pol. Sc. Quarterly, Jour. of Eng. and Ger. Philol.*, and *The Dial*; Prussianism in North Sleswick, *Am. Hist. Review*, Ja 1919; Socialistic Upheaval in Europe, *do.* Mem., Congr. Church. Married Lillian May Dodson, D 25, 1895, Des Moines. *Address,* 301 Armory Ave., Champaign.

THOMAS ERWIN LATIMER
(See No. G402)

IRMA ADA LATZER
(See No. 7025)

LENORE LYDIA LATZER
(See No. 2733)

HERBERT HOUGHTON LAUER

Engineer; E. M., Lehigh Univ., 1906; b. Ag 6, 1880, Philadelphia; s. Andrew Jackson (b. F 22, 1845, *do.*) and Helen Marion (Houghton) Lauer (b. Mr 10, 1854, *do.*). Prepared in Central Man. Tr. H. S., Philadelphia. Beta Theta Pi. Rodman, Transitman; Insp., and Asst. Engr., on const. of Belmont Reservoirs and Filters, Philadelphia, 1901-4; Assayer, Asst. Engr., Foreman on Cyanide Work, etc., for min. companies in Mex., 1906, 1908, and 1910; Chief Civ. and Min. Engr., Sewanee Fuel & Iron Co., Tenn., 1907-08; Res. Engr., Riter, Conley Const. Co., Pittsburgh, and Min. Engr. U. S. Coal & Coke Co., Gary, W. Va., 1910-11; with Ill. Steel Co., S. Chicago, and Div. Min. Engr., Tenn. Coal, Iron & R. R. Co., Ala., 1911; Instr., Min. Engng., Univ. of Ill., 1911-13; Estimating Engr., Midvale Steel Co., Philadelphia, 1913-6; Chief Const. Engr., Atlas Portland Cement Co., 1916—. Mem., Min. Engng. Soc.; Civ. Engng. Soc.; A. F. A. M.; A. I. M. E.; A. S. M. E.; A. A. A. S. Married Anna Katherine Toner, O 12, 1909, Mexico City, Mex. Children: John Toner, b. Jl 9, 1910; Marion H., b. O 20, 1912. *Address,* 1846 Turner St., Allentown, Pa.

EDWARD GEORGE LAUTERBACK
(See No. 7026)

EDWIN VICTOR LAWRENCE

Mech. Engr.; b. Ag 6, 1876, Boston. Prepared in Mass. Norm. Art Sch. (four yrs. teachers' course, diploma, 1903); Attended Boston Art Club, one yr. Draftsman, Boston, 1898-9; 1900-1; Land Arch., *do.*, summers, 1902-6; Teacher, Drawing, Boston Pub. Schs., 1902; *do.*, Chelsea Pub. Sch., Mass., 1903; Teacher, Free Hand Drawing, Bradley Poly. Inst., Peoria, 1903-6; Instr., Art and Design, Univ. of Ill., 1906-9; *do.*, Mil. Sc., 1908-9; Pittsburgh Playground Assn.; Exten. Work, Univ. of Pittsburgh, 1910-11; Designer, Warren Steam Pump Co., Warren, Mass., 1911-12; Mech, Engr., Ideal Coated Paper Co., Brookfield, Mass., 1912—. Capt., 553rd Engrs., Service Bn. (colored); *do.*, Co. C, *do.*, Camp Humphreys; Middletown, Pa. Auth.: various articles on Man. Tr. and drawing, *The Man. Tr. Mag.* Mem., A. F. A. M. Married Maude Olmstead, 1905. Children: Julia Ruth, b. Jl 5, 1906; Edwina Francis, b. O 11, 1911. *Address,* Ideal Coated Paper Co., Brookfield, Mass.

FREDERICK LOCKE LAWRENCE

Professor; b. Ja 19, 1869, Springfield, Vt.; s. Merrill L. (b. Windham, Vt.) and Kate L. (Lock) Lawrence (b. Springfield, Vt.). Prepared in Springfield (Vt.) H. S.; attended Royal Conservatory of Music, Leipsic, Ger., 1895-6. Instr., N. W. Univ., Conservatory of Music, 1887-9; Instr., Piano, 1890-5; Dir., Music, Claverack Coll. Conservatory; *do.*, Montpelier Sem., Vt., 1896-7; Dir. Sch. of Music, Carleton Coll., Northfield Univ., 1897-1900; *do.*, and Prof. in charge of Piano, Univ. of Ill., 1903-10; studied teaching methods in Berlin, 1911-12; Prof., Piano and Musical Composition, Carleton Coll., Conservatory Music, 1912—.Auth.: Miscellaneous songs, orchestra composition, (manuscripts); Bach, Prep. Studies, The Geo. B. Jennings Co., Cincinnati; miscellaneous contributions to musical mags. Married Marie S. Schoonmaker, D 24, 1893, Port Ewen, N. Y. Children: Merrill L., b. F 17, 1899; Frederick L. and James O., b. F 22, 1907. *Address,* Carleton Coll., Conservatory Music, Northfield, Minn.

THOMAS ERNEST LAYNG

(See G406)

KATHERINE ALBERTA W. LAYTON (CRATHORNE)

(See No. 1545)

WARREN KENNETH LAYTON

(See G407)

OLGA EDITH LEAMAN

Instructor; b. S 27, 1885, Owensboro, Ky.; d. Robert Murray (b. *do.*) and Emma (Werner) Leaman (b. *do.*). Prepared in Owensboro (Ky.) H. S.; Studied voice, Chicago, 1907-08; *do.*, Berlin, Ger., 1909-11; *do.*, Chicago, 1912-13; Henderson-Brown Coll., 1913-15; Instr., Voice, Univ. of Ill., 1915—. *Address,* 910 W. Oregon St., Urbana.

MARION LEATHERMAN

(See No. 7731)

CHARLES ALBERT LE DEUC

Instructor; LL. B., Rennes Univ., France, 1903; Ph. D., Heidelberg Univ., Ger., 1905; B. A. M., Harvard, 1912; b. Je 4, 1881, France. Attended Yale, 1913-14. Teacher, French, Smith Coll., 1904-05; Instr., Bus. Adm., Grinnell Coll., 1906-07; *do.*, Accountancy, Univ. of Ill., 1916—. Mem., Congr. Church. *Address,* 103 Armory Ave., Champaign.

CARL EMIL LEE

Dairy and Food Commissioner; B. S., N. Dak. Agr. Coll., 1897; M. S., Univ. of Wis., 1909; b. Je 23, 1875, Stoughton, Wis.; s. Thorvald J. (b. Jl 26, 1852, Hongsberg, Norway) and Tila (Hansen) Lee (b. F 15, 1849, Dramen, Sweden). Prepared in Prep. Course, N. Dak. Agr. Coll. Sigma Xi. In charge of Buttermaking dept., Diamond Creamery Co., Monticello, Ia., 1899-1903; Field Instr., Dairy Mfg., Univ. of Ill., 1903-5; Instr., Dairy Husb. and First Asst., Dairy Mfg., Agr. Exp. Sta., *do.*, 1905-7; Asst. Prof., *do.*, and First Asst., *do.*, Ag. Exp. Sta., *do.*, 1907-9; Asst. Prof., Dairy Husb., Univ. of Wis., 1909-15; Asst. Dairy and Food Commissioner and Dairy Specialist, 1915—. Auth.: (with H. C. Taylor), *Buls.* 137, 138 *and* 139. *Ill. Exp. Sta.; No. 210, Wis. Exp. Sta.* Married Gertrude May Long, S 1, 1903, Monticello, Ia. Children: Howard James, b. Je 16, 1905; Dorothy Mary, b. F 15, 1909; Herbert Carl, b. Ja 18, 1911. *Address,* 1615 Jefferson St., Madison, Wis.

*EDWARD CLARENCE LEE

Chief Insp.; B. S., Pa. St. Coll., 1908; E. M., *do.*, 1913; b. Mr 28, 1886, Strondsburg, Pa.; s. D. Wesley (b. 1850, *do.*) and Annie (Spragle) Lee (b. 1855, *do.*). Prepared in Strondsburg (Pa.) H. S.; Wyo. Sem. Min. Engr., Lehigh Valley Coal Co., Wilkes Barre, Pa., 1908-14; Instr., Univ. of Ill. Miners' and Mechanics' Insts., 1914-15; Chief Insp., The Associated Cos., Compensation Ins. for Coal Mines, 1915—. Asst. to H. M. Wilson in developing and perfecting a system for merit rating coal mines in connection with workmen's compensation ins. Auth.: Articles in *Coal Age.* Mem., A. I. M. E.; Coal Min. Inst. of Am. Married Jean Ryle Tillotson, My 27, 1909, Wilkes Barre, Pa. Child, Donald Woodward, b. Ap 17, 1910. Died D 16, 1918, Pittsburgh.

EVERETT SAMUEL LEE

(See No. 5783)

PHILIP AUGUSTUS LEHENBAUER

(See G412)

CLYDE EVERT LEIGHTY

Plant Breeder and Agronomist; A. B., Ill. Wesleyan Univ., 1904; Ph. D., Cornell, 1912; b. My 7, 1882, Billett, Ill.; s. George H. (b. 1752, Lawrence Co., Ill.) and Lucretia (Vandermark) Leighty (b. 1858, Pa.). Prepared in Lawrenceville H. S.; Ill. Wesleyan Prep. Tau Kappa Epsilon; Sigma Xi; Synapsis. Special Agt., U. S. Dept. of Agr., 1904-05; Asst., Chem., Univ. of Ill., 1905-06; Special Agt. and Asst., Grain Standardization, U. S. Dept. of Agr., 1906-09; Grad. Stud. and Asst., Plant Breeding, Cornell, 1909-12; Agronomist, U. S. Dept., Agr., 1912—. Co-auth.: Am. Export Corn (Maize) in Europe, *U. S. Dept. Agr. B. P. I. Cir.* No. 55, 1910; Germination of Seed as Affected by Sulfuric Acid Treatment, *Cornell Agr. Exp. Sta. Bul.*, No. 312, 1912; Correlation of Characters of Oats with Special Ref. to Breeding, *Annual Report of Am. Breeders' Assn.*, 7; Variations and Correlation of Oats (avena sativa), *Cornell Agr. Exp. Sta. Memoirs,* Nos. 3 and 4, 1914; Auth.: articles on wheat and rye growing, *Jour. Am. Soc. Agron., Jour. Heredity, U. S. Dept. Agron. Farmers' Bul,* 1914-17. Mem., M. E. Church. Married Ollie Edna Harris, O 13, 1908, Fayette, Mo. Children: Florence L., b. Mr 19, 1910; Dorothy L., b. Je 19, 1913; Raymond V., b. O 23, 1915. *Address,* U. S. Dept. of Agr., Washington, D. C.

WILBUR ROY LEIGHTY

Associate; B. S., Ill. Wesleyan Univ., 1910; b. Mr 31, 1887, Lawrence Co., Ill.; s. George H. and Lucretia (Vandermark) Leighty. Pre-

pared in Lawrenceville H. S.; Ill. Wesleyan Acad. Tau Kappa Epsilon. Asst. Chem., Agron., Agr., Exp. Sta., Univ. of Ill.; Assoc., Soil Fertility, *do.* Married Lula Whitesell, Ag 22, 1912, Bloomington, Ill. *Address,* 1001 W. Oregon St., Urbana.

EDWARD HENRY LENKE

Gen. Mgr.; b. N 15, 1882, Chicago; s. George C. (b. O 9, 1855, Hanover, Ger.) and Alvina (Deutsche) Lenke (b. S 12, 1859, Chicago). Prepared in Chicago Eng. H. and Man. Tr. Schs.; Univ. of Ill., 1901-05. Kappa Sigma; Theta Nu Epsilon; Orchestra; String Quartette; Gym. Team. Asst. Dir., Gym., Univ. of Ill., 1903-05; Resident Mgr., Min. & Smelting Co., Pearl, Colo., 1905-12; Stock ranch, garage and auto bus., Wyo., 1912-15; Gen. Mgr., Bennett & Dale Garage Co., Trinidad, Colo. Mem., A. F. A. M., B. P. O. E. Married Louise Snyder, Ag 24, 1908, Rawlins, Wyo. *Address,* 316 Ash St., Trinidad, Colo.; *bus. add.,* 430-40 E. Main St., *do.*

WILLIS LERISHE

(See No. 6381)

OTTO EDUARD LESSING

Professor; A. B., Univ. of Mich., 1895; Ph. D., *do.,* 1901; b. S 28, 1875, Württemberg, Ger.; s. Rev. Gustav Adolf (b. 1823, Owen, *do.*) and Bertha (Majer) Lessing (b. Ja 16, 1839, Böblingen, *do.*). Prepared in Latin Sch., Kornthal; Gymnasium at Stuttgart; Evangelical-Theological Seminaries, Maulbronn and Blaubeuren, Württemberg. Studied in Tuebingen, Württemberg, 1893-94; Munich, 1898-99, 1903-07; Instr., Ger., Univ. of Mich., 1896-98; Instr., *do.,* Univ. of Wis., 1900-02; Instr., *do.,* Smith Coll., 1902-03; Assoc. Prof., Ger., Univ. of Ill., 1907-13; Prof., *do.,* 1913—. Auth.: Schiller's Einfluss auf Grillparzer, *Bul. Univ. of Wis.,* 1902; Grillparzer und das Neue Drama, R. Piper & Co., Munich, 1905; Whitman's Prosaschriften, *do.,* 1906; Horace Traubel's "Weckrufe," Chants Comunal, *do.,* 1907; Die Neue Form, Carl Reissner, Dresden, 1910; Masters in Modern German Literature, *do.,* 1912; numerous other articles. Mem., Mod. Lang. Assn. of Am.; Schwäbische Schiller-Verein, Stuttgart; Phi Beta Kappa; Am. Assn. of Univ. Profs. Married Maria Wilhelmina Dilg, Ag 9, 1898, Lindau, Bavaria. Children: Marion Rose, b. Mr 15, 1901; Otto Adolf Bernhard, b. My 18, 1904. *Address,* 1109 S. Busey Ave., Urbana.

OSCAR ADOLPH LEUTWILER

(See No. 1246)

HOWARD BISHOP LEWIS

Professor; B. A., Yale, 1908; Ph. D., *do.,* 1913; b. N 8, 1887, Southington, Conn.; s. Frederick Austin (b. *do.*) and Charlotte Rachel (Parmelee) Lewis (b. New Haven, Conn.). Prepared in Lewis H. S., Southington, Conn. Alpha Chi Sigma; Sigma Xi; Phi Beta Kappa; Phi Lambda Upsilon; Special and Gen. Honors. Asst., Physiol. Chem., Yale, 1911-13; Pathol. Chem., Conn. Hosp. for Insane, summer 1911; Research Chem., Thomas Wilson Sanitarium for children, Baltimore, summer 1913; Instr., Med. Sch., Univ. of Pa., 1913-15; Assoc., Physiol. Chem., Univ. of Ill., 1915-17; Asst. Prof., *do.,* 1917—. Auth.: Numerous articles in *Jour. A. M. A., Jour. Biol. Chem., Jour. A. C. S.* and *Am. Jour. Physiol.* Mem., A. C. S.; Am. Soc. of Biol. Chem.; Soc. for Norm. and Pathol. Physiol.; Soc. for Exp. Biol. and Med. Married Mildred Eaton, Je 15, 1915; Beloit, Wis. Child, Charlotte Barber, b. Mr 9, 1916. *Address,* 904 Gregory Place, Urbana.

*JOHN C. LEWIS

Teacher in elocution, Univ. of Ill., 1877-80. Deceased.

STANLEY MELVILLE LEWIS

Artist and Designer; b. O 3, 1876, Urbana; s. John Melville (b. N 3, 1846, Frankfort, Ind.) and Mary Francis (Rice) Lewis (b. Ap 3, 1854, Alton, Ill.). Attended Univ. of Ill., 1895-8. Fellowship, Art and Design, Univ. of Ill.; Asst. to Prof. F. F. Frederick, during Prof. Lake's absence, 1897. Married Jennie Ella Cade, D 27, 1909, Barnet, Vt. *Address,* 471 E. 41st St., Chicago.†

EARL EMANUEL LIBMAN

(See No. 7741)

INGEBRIGT LILLEHEI

Instructor; A. B., Univ. of Minn., 1908; A. M., *do.,* 1909; b. Jl 22, 1883. Prepared in Red Wing Sem., Minn. Phi Beta Kappa. A. B. with distinction; Scholarship in Phil., Univ. of Minn. Teacher, French, St. Coll. of Washington, 1909-10; Attended Univ. of Paris, 1910, 1911; Asst., Rom. Langs., Univ. of Ill., 1911-14; Instr., French, N. W. Univ., 1914-15; *do.,* Rom. Lang., Univ. of Kan., 1915. *Address,* c/o Univ. of Kan., Lawrence, Kan.

AZARIAH THOMAS LINCOLN

Professor; B. S., Univ. of Wis., 1894; M. S., *do.,* 1898; Ph. D., *do.,* 1899; b. Je 25, 1868, Montfort, Wis.; s. Joseph H. (b. F 19, 1827, near Philadelphia) and Margaret (Laird) Lincoln (b. D 7, 1841, *do.*). Prepared in Montfort, Wis. Sigma Xi; Phi Lambda Upsilon; Alpha Chi Sigma. Fellowship in Chem., Univ. of Wis.; Asst., Chem., *do.,* 1896-8; Research Asst., Phys. Chem., Cornell, 1899-1900; Instr., Chem., Univ. of Cincinnati, 1900-1; *do.,* Univ. of Ill., 1901-3; Asst. Prof., *do.,* 1903-8; *do.,* Rensselaer Poly. Inst., 1908-12; Prof., Chem., *do.,* 1912—. Invented Lincoln's Burette Holder, 1904. Auth.: Elementary Quantitative Chemical Analysis, Lincoln and Walton, Macmillan Co., 1907, reprinted in 1908, 1910, and in 1911; Theoretical Principles of the Methods of Analytical Chemistry by M. G. Chesneau, translated from the French, Lincoln and Carnahan, Macmillan Co., 1910; Physical Chemistry, D. C. Heath & Co., 1918; various other articles. Mem., A. C. S.; Am. Electro-Chem. Soc.; Island Golf Club; Presby. Church. Married Jennette Emeline Carpenter, Je 30, 1904, Mansfield, O. *Address* 1625 Tibbets Ave., Troy, N. Y.; *bus. add.,* Rensselaer Poly. Inst., *do.*

FRANCIS CHURCH LINCOLN

Assayer and Insp.; B. S., Mass. Inst. of Tech., 1900; E. M., New Mexico Sch. of Mines, 1904; A. M., Columbia, 1906; Ph. D., *do.,* 1911; b. S 8, 1877, Boston; s. Charles Thayer (b. O 24, 1849, West Townsend, Mass.) and Lena Simmons (Church) Lincoln (b. Ag 5, 1856, Little Compton, R. I.). Prepared in Boston Eng. H. S. Sigma Xi; President's Scholar in Geol., Columbia, 1905; Fellow in Geol., *do.,* 1906-7. Assayer, Asst. Supt. etc., for min. cos. in Colo., Mexico and Ariz., 1900-05; Prof., Geol., N. M. Sch. of Mines, Socorro, N. M., 1901-02; Prof., Metallurgy, *do.,* 1902-04; Asst., Phys., Columbia, 1906-07; Prof., Geol., Mont. St. Sch. of Mines, Butte, Mont., 1907-19; Consulting Min. Engr., in pvt. practice, New York City, 1910-11; Assoc., Min. Engng., Univ. of Ill., 1911-12; Asst. Prof., *do.,* 1912-13; Resident Engr., Bolivian Development & Exploitation Co., La Paz, Bolivia, S. Am., 1913-14; Prof. Min. and Metallurgy, Mackay Sch. of Mines, Univ. of Nev., Reno, Nev., 1914-15; Dir., St. Min. Lab., *do.,* 1915; Dir., Mackay Sch. of Mines,

do., 1915; Dir., Secondary Min. Schs. of Nev., 1915; St. Assayer and Insp., for Nev., 1917—. Auth.: Numerous articles in *Economic Geol.; Trans. Am. Inst. Min. Engng., Engng. and Min. Jour. Min. and Sc. Press, and Mexican Min. Jour.* Mem., Boston Y. M. C. U.; A. I. M. E.; Mont. Soc. of Engrs., Cor. Mem.; A. A. A. S. (Fellow). Married Gertrude Whipple Appleton, Je 19, 1901, Boston. Children: Leslie Appleton, b. Ap 10, 1905; Francis Appleton, b. Ap 6, 1914. *Address,* 804 Evans Ave., Reno, Nev.

JUSTA MORRIS LINDGREN
(See No. 1724)

WALTER CHARLES LINDLEY
(See No. 1546)

JOHN ROYER LINDSEY
(See No. 8533)

RALPH HARLAN LINKINS
(See G419)

CLYDE MAURICE LINSLEY
(See No. 7748)

SIMON LITMAN

Professor; A. B., Odessa Cml. Coll., 1892; Dr. Jur. Pub. et Rer. Com., Univ. of Zurich, 1901; b. O 13, 1873, Odessa, Russia; s. Jacob and Pauline (Helfman) Litman. Graduate, Ecole des Sciences Politiques, Paris, 1899; attended Univ. of Munich, 1899-1900. Lecturer, Ecole Russe des Houtes Etudes Sociales, Paris, 1902; Instr., Univ. of Calif., 1903-8; Assoc., Commerce, Univ. of Ill., 1908-10; Asst. Prof., Econ., *do.*, 1910—. Auth.: Die Moglichkeit der Lohnsteigerungen und die Lohnfondstheorien, Munchen, 1902; Trade and Commerce, LaSalle Exten. Univ., Chicago, 1911; Business Economics, in the Vol. Lib., W. Richardson & Co., Chicago, 1911; numerous other articles. Mem., Am. Econ. Assn.; Am. Statistical Assn.; Am. Assn. for Labor Legislation. Married Rachel Frank, Ag 1901, London, Eng. *Address,* 807 W. California St., Urbana.

ANANIAS CHARLES LITTLETON
(See No. 5273)

WALLACE BRIGHT LIVESAY
(See No. 6389)

JOSEPH CORSON LLEWELLYN
(See No. 143)

JOHN WILLIAM LLOYD

Professor; B. S., Wheaton Coll., 1897; B. S. A., Cornell, 1899; M. S. A., *do.*, 1903; Ph. D., Univ. of Calif. 1917; b. F 19, 1876, St. Charles, Ill.; s. William Barrett (b. F 14, 1849, *do.*) and Alice (Taylor) Lloyd (b. Jl 9, 1848, Light House, Ill.). Prepared in Wheaton Coll. Acad. Alpha Zeta; Sigma Xi. Instr., Hort. and First Asst., *do.*, Agr. Exp. Sta., Univ. of Ill., 1899-1902; Instr., Olericulture, and First Asst. in Sta., *do.*, 1902-3; Asst. Prof. and Asst. Chief in Sta., *do.*, 1903-9; Assoc. Prof. and Asst. Chief in Sta. *do.*, 1909-11; Prof. and Chief in Sta., *do.*, 1911—. Auth.: The Farmer's Vegetable Garden, *Ill. Agr. Exp. Sta. Bul.*, No. 61, 1901; *do.*, 105, 1906; Spraying for the Codling Moth, *do.*, 114, 1907; Marketing the Muskmelon, *do.*, 124, 1908; (with I. S. Brooks) Growing Tomatoes for Early Market, *do.*, 144, 1910; Fertilizer Experiments with Muskmelons, *do.*, 155, 1912; Experiments in Onion Culture, *do.*, 175, 1914; Tests with Nitrate of Soda in the Production of Early Vegetables, *do.*, 184, 1915; Productive Vegetable Growing, J. B. Lippincott & Co., 1914; also a number of Ill. Agr. Exp. Sta. Cirs. Mem., Congr. Church; Ill. St. Hort. Soc.; Am. Breeders' Assn.; Vegetable Growers Assn. of Am.; Am. Pomological Soc.; Assn. for Agr. Legislation. Married Margaret Elizabeth Widdis, Je 30, 1909, Detroit. *Address,* 117 S. 3rd St., Champaign.

CLARENCE CHESTER LOGAN
(See No. 3452)

ROGER SHERMAN LOOMIS

Instructor; B. A., Williams Coll., 1909; M. A., Harvard, 1910; B. Litt., *do.*, 1913; b. O 31, 1887, Japan; s. Henry (b. Mr 4, 1839, Burlington, N. Y.) and Jane Herring (Greene) Loomis (b. Je 14, 1845, Roxbury, Mass.). Prepared in Hotchkiss H. S., Lakeville, Conn. Alpha Zeta Alpha; Gargoyle. Instr., Eng., Univ. of Ill., 1913-18. Corp., Psych. Dept., Base Hospital. Denver, 1918—. Sergt., Gen. Hosp. No. 21, Denver, Colo. Ed., Army Newspaper. Auth.: Illustrations of Medieval Romance on Tiles from Chertsey Abbey, Univ. of Ill., 1916; articles in *Mod. Lang. Review, Mod. Philol., Jour. of Eng. and Germanic Philol., Mod. Lang. Notes, Art in America, Reedy's Mirror, Romanic Review. Address,* c/o Miss Louise Loomis, Blooming Grove, Orange Co., N. Y.

MANUEL L. LÓPEZ
(See G424)

ARTHUR RUSSELL LORD
(See G425)

FRANK CARLTON LORING

Engineer; B. S., Purdue, 1904; M. A., Columbia, 1907; b. O 2, 1882, Marion, Ind. Instr., Exp. Engng. Cornell, 1907-8; *do.*, Elec. Engng., *do.*, 1908-9; Foreman, F. M. Benner Co.; Instr., Elec. Engng., Univ. of Ill., 1912-14; with Bur. of Terrestrial Magnetism, Washington, D. C. Mem., 1st Friends Church. *Address,* c/o Bur. of Terrestrial Magnetism, Washington, D. C.†

HARRY HOUSER LOVE

Professor; B. S., Ill. Wesleyan, 1904; A. M., *do.*, 1906; Ph. D., Cornell, 1909; b. Mr 19, 1880, Taylorville, Ill.; s. Charles H. (b. F 8, 1847) and Adline (Evans) Love (b. Jl 31, 1854, Waynesville, Ill.). Prepared in Ill. Wesleyan Prep. Sch. Tau Kappa Epsilon; Alpha Zeta; Sigma Xi; Biol. Club, Cornell. Asst., Chem., Plant Breeding Lab., Univ. of Ill., 1904-6; Asst., Plant Breeding, 1906-7; Grad. Stud., Cornell, 1907-8. Grad. Stud. and Asst., Plant Breeding, *do.*, 1908-9; Asst. Prof. *do.*, 1909-11; Prof., *do.*, 1911—. Auth.: Bul., No. 297, Cornell Agr. Exp. Sta., 1911; No. 312, *do.*, 1913; Paper Influence of Food Supply on Variation, A. B. A. Rpt., 1909; Are Fluctuations Inherited? *Am. Naturalist,* 1910; The Relation of Certain Ear Characters to Yield in Corn, *Am. Breeder's Assn.*, Vol. 7, 1911; A Study of the Large and Small Grain Question, *do.*; Germination of Seed as Affected by Sulfuric Acid Treatment, *Cornell Agr. Exp. Sta. Bul.*, 312, 1912; The Relation of Seed Ear Characters to Earliness in Corn, *Am. Breeders' Assn.*, Vol. 8, 1912; Comparisons of Yield betwen Hybrids and Selections in Oats, *do.*, Vol. 3, No. 4, 1912; Relation of Yield of Straw and Grain in Oats, *Jour. Am. Soc. of Agron.*, Vol. 6, 1914; A Suggestion Regarding Methods for Determining Weight per Bushel of Oats, *do.*, Vol. 7, No. 3, 1915; Correlations between Ear Characters and Yield in Corn, *do.*, Vol. 9, No. 7, 1917; Oats for New York, *Cornell Agr. Exp. Sta., Bul.*, 343; Barley for New York, *do.*, 1917; The Inheritance of the Weak Awn in Certain Avena Crosses, *Am. Naturalist,* Vol. LI, No. 608,

Ag 1917; Methods of Cereal Investigation at the Cornell Sta., in press; Small Grain Investigations Conducted by the Dept. of Plant Breeding at Cornell, in press. Married Anna Barclay, S 6, 1904, Covel, Ill. Children: Harry Barclay, b. Jl 4, 1905; Robert Emerson, b. Ag 3, 1908; Elizabeth Maurine, b. Ag 10, 1910. *Address,* 102 Oxford Place, Ithaca, N. Y.

ROBERT JAMES LOVE

(See No. 3457)

GLADYS LOVEWELL

Assistant; b. Ja 2, 1896, Chicago. Prepared in Englewood and Univ. H. Schs., Chicago. Diploma, Chicago Norm. Sch., 1917; attended Univ. of Ill. Kappa Alpha Theta. Dir., S. Park Playground, Chicago, summer 1917; Teacher, Gym., Social Center, and Pvt. classes, Minneapolis, 1917; Asst., Phys. Tr., Univ. of Ill., 1917. Mem., Epis. Church. *Address,* Ft. Snelling, Minn.

WILLIAM PENN LUKENS

(See G428)

ARTHUR LUMBRICK

(See No. 3459)

JAMES CHARLES LUND

(See No. 3847)

ALBERT HOWE LYBYER

Professor; A. B., Princeton, 1896; Ph. D., Harvard, 1909; b. Jl 29, 1876, Greencastle, Ind.; s. Salem Henry (b. 1845, Cloverland, Ind.) and Jane Estella (Layman) Lybyer (b. 1851, Putnamville, Ind.). Prepared in Brazil (Ind.) H. S. Phi Beta Kappa; Cliosophic Lit. Soc. Instr., Math., Mich. Mil. Acad., Orchard Lake, Mich., 1897; Prof., Math., Roberts Coll., Constantinople, 1900-06; Asst., Hist., Harvard, 1907-09; Assoc. Prof., *do.,* Oberlin Coll., 1909-11; Prof., *do.,* 1909-13; Assoc. Prof., Hist., Univ. of Ill., 1913-15; Prof., *do.,* 1915—. Mem., U. S. Peace Delegation, Paris, France, 1918-19. Auth.: The Govt. of the Ottoman Empire in the time of Suleiman the Magnificent, Harvard Univ. Press, 1913; The Use and Abuse of Notebooks in the Teaching of History, *Proceedings North Central Hist. Teachers' Assn.,* 1910; The Turkish Parliament, *Proceedings Am. Pol. Sc. Assn.,* 1910; The Turks and the Routes of Oriental Trade, *Eng. Hist. Review,* Vol. 30, 1915; articles in *Proceedings North Central Hist. Teachers' Assn., Am. Pol. Sc. Assn., Eng. Hist. Review, Jour. of Am. Oriental Soc.* Mem., Am. Hist. Assn.; Am. Pol. Sc. Assn.; Am. Oriental Soc.; Miss. Valley Hist. Assn.; Assn. of Univ. Profs.; Fellow, Royal Hist. Soc.; Univ. Club; Harvard Club. Married Clara Sidney Andrews, Jl 25, 1901, Brazil, Ind. *Address,* 1009 W. California St., Urbana.

ERNEST BARNES LYTLE

(See No. 1552)

MAY ELIZABETH McADAMS

(See No. 7767)

*JAMES ELIJAH McATEE

B. A., William Jewell Coll., 1907; M. A., *do.,* 1909; Ph. D., Univ. of Chicago, 1917; b. S 16, 1885, Grant, Ky.; s. James Louis (b. Mr 1843, Union, Ky.) and Nancy Jane (Ryle) McAtee (b. 1846, Grant, Ky.). Prepared in William Jewell Coll. Prep. Dept. Phi Gamma Delta; Sigma Xi. Assoc., Math., William Jewell Coll., Liberty, Mo.; Instr., Math., Univ. of Ill., 1918. Married Virgie L. Mackey, Jl 16, 1911, Durant, Okla. Children; Nancie Virginia, b. N 15, 1913; James Marion, b. Je 25, 1915. Died D 1, 1918, Urbana.

ROY IVAN McCALLISTER

Born S 5, 1895; s. E. McCallister. Prepared in Carmi H. S. Beta Theta Pi. Instr., Capt., U. S. S. M. A., Univ. of Ill.; 2nd Lt., Co. C, 5th Div. Bn., 158 Depot Brig., Camp Sherman; Mustered out Ja, 1919. *Address,* Carmi, Ill.

CHARLES GEORGE MacARTHUR

Teacher; A. B., Oberlin Coll., 1908; A. M., *do.,* 1908; b. My 3, 1883, Buffalo, N. Y. Sigma Chi. Teacher, Lancaster, N. Y., 1901-03; Stud. Asst., Chem., Oberlin Coll., 1905-08; Asst., *do.,* 1908-10; Asst., Univ. of Chicago, 1910-12; Instr., Phys. Chem., Univ. of Ill., 1912-15; Teacher, Chem., Med. Dept., Univ. of So. Calif., Los Angeles, 1905—. *Address,* c/o Univ. of So. Calif., Los Angeles.

ELLEN McCARTHY (FOLEY)

A. B., Cornell, 1907; Ph. D., *do.,* 1909; b. Ja 23, 1882, Breesport, N. Y.; d. John Henry (b. 1856, Hornell, N. Y.) and Nancy Elizabeth (Taylor) McCarthy (b. Mr 10, 1864, Breesport, N. Y.). Prepared in St. Norm. Tr. Sch., Cortland, N. Y. Delta Zeta; Sigma Xi; Grad. Scholarship, Chem.; Grad. Fellowship, Chem. Asst. Chem., Bur. of Chem., Washington, D. C., 1909-10; Instr., Chem., Univ. of Ill., 1909-13. Married John Warner Foley ('11), Je 9, 1913, Urbana. Children: (twins) John Warner and Edwin Nicholas, b. F 19, 1916. *Address,* 58 S. 4th St., Ridgefield Park, N. J.

EDWARD W. McCASKEY

Major, U. S. A.; b. Ag 30, 1863, Lancaster, Pa. Prepared in Lancaster (Pa.) H. S.; attended Franklin and Marshall Coll.; West Point Mil. Acad., 1882-86. Lt., 21st Inf., Utah and Wyo., 1886-92; Pa. St. Coll., 1892-96; with Gen. Hendenberg's Div., Plattsburg, N. Y., 1896-98; Philippines, 1899-1902; Newark, Del., 1903-06; Ft. Douglas, Salt Lake City, 1906; Denver, 1906-08; Retired 1908-16; Madison Barracks, N. Y., 1916-17; Major, U. S. A. and Commandant. Univ. of Ill., 1917-18; *do.,* R. O. T. C., Ft. Sheridan, Ill., 1918—; *do.,* Univ., of Wis., Madison, 1918—. *Address,* c/o Mil. Dept., Univ. of Wis., Madison.

WILLIAM FRANK McCAUGHEY, JR.

Instructor; A. B., Carnegie Inst. of Tech., 1916; b. N 19, 1893, Lynchburg, Va.; s. W. F. (b. 1864, Greenville, O.) and Matilda (Vaughn) McCaughey (b. 1865, Philadelphia). Prepared in Greenville (O.) H. S. Sigma Nu; Tech. Arch. Club; Sennechi, Delta Skull Frat.; Capt., Football, 1912-16; Pres., Ath. Assn. Draftsman, Schmidt, Garden, and Martin, 1916-17; Adler & Work, 1917; Instr., Arch. Design, Univ. of Ill., 1917-18, 1919—. Plattsburg Tr. Camp, summer 1916; R. O. T. C., Camp Meade, Md., 1918. Won 2nd Prize, Loeb Competition, Beaux Arts Inst. Design, New York City, 1916; 1st Prize, Whatman's Water Color Competition; *do.,* Loeb Competitions, 1917; *do.,* Warren Competition; Medal, Archaeol. Beaux Arts Inst. Design, 1917. Married Marguerite F. Law, Jl 9, 1917, Racine, Wis. *Address,* 708 W. Elm St., Urbana.

JOHN HANCOCK McCLELLAN

Physician; A. B., Univ. of Mich., 1897; A. M., *do.,* 1899; Ph. D., Harvard, 1906; M. D., Univ. of Chicago, 1911; b. Jl 21, 1876, Lexington, Ky. Attended Univ. of Berlin, 1906-7; Univ. of Freiburg, summer 1907. Asst., Zool., Univ. of Mich., 1898-9; Instr., Zool., Univ. of Ill., 1899-1903; Assoc., Zool, *do.,* 1907-8; Asst. Prof. Histol. and Embryol., *do.,* 1908-9; Asst. Prof., Physiol., *do.,* 1909-10; Med., Presby. Hosp., Chicago, 1910; Phys., Chicago, 1919—. Capt. M. O. T. C., Camp Grant, 1918; Maj., *do.,* A. E. F., France; Mustered out 1919. *Address,* 1225 E. 54th St., Chicago; *bus. add.,* Peoples Gas Bldg., *do.*

GEORGE WASHINGTON McCLUER
(See No. 399)

CHARLES McCLURE

Born in Ill. Grad. U. S. Mil. Acad., Jl 1, 1875; 2nd Lt., 18th Inf., 1879; Prof., Mil. Sc. and Tactics, Univ. of Ill., 1883-6; First Lt., 1887; Capt. 1895; Maj. judge-advocate, vols. Ap 17, 1899; Maj., 14th inf., 1901. *Address,* Presidio, San Francisco.†

LOIS DERWENTWATER McCOBB

Dir. of Voice Dept.; b. Rockport, Me.; d. Orlando (b. Lincolnville, Me.) and Abbie Esther (Talbot) McCobb (b. Rockport, Me.). Prepared in Rockport (Me.) H. S.; Boston Sch. of Langs. Attended New England Conservatory; Internat. Sch. of Operas; stud., London, Eng. Teacher, Music, Pacific Univ., Ore., 1900; *do.*, Winthrop Coll., S. C., 1901-04; *do.*, Sullins Coll., Tenn., 1905; *do.*, Martha Washington Coll., Va., 1906; concert tour with the Central Lyceum Bur. of Rochester, N. Y.; Instr., Voice, Univ. of Ill., 1907-13; Dir., Voice Dept., St. Norm. Sch., Pa., 1913—. Mem., Mayflower Descendants. *Address,* 47 University Road, Brookline, Mass.; *bus. add.*, Voice Dept., St. Norm., Sch. of Pa., Indiana, Pa.

CHARLES MAXWELL McCONN

Registrar; A. B., Univ. of Minn., 1903; A. M., *do.*, 1904; b. Jl 22 1881, Ironton, O.; s. David Charles (b. F 24, 1854, *do.*) and Fanny (Lewis) McConn (b. N 7, 1855, Tuscaloosa, Ala.). Prepared in Central H. S., Minneapolis; attended Univ. of Chicago, 1900-01. Sigma Alpha Epsilon. Instr., Eng., Univ. Acad., 1904-06; Acting Prin., *do.*, 1906-09; Prin., *do.*, 1909-10; Sec., Bd. of Trustees, Univ. of Ill., 1910-14; Registrar, *do.*, 1910—. Auth.: Articles in several educ. mags. Mem., Am. Assn. of Collegiate Registrars; N. Central Assn. of Colls. and secondary Schs.; N. E. A. Married Prudence Emily Pratt, Je 24, 1908, Minneapolis. *Address,* 803 S. Lincoln Ave., Urbana.

CECELIA McCONNEL (STROHM)

Stud., Lib. Sch., Univ. of Ill., 1898-99; Reviser Lib., *do.*, 1899-1901. Married Adam Julius Strohm ('00), O 30, 1902, Winnetka, Ill. Children: Harriet, b. S 11, 1903; John, b. Ag 8, 1904. *Address,* 138 Burlingame Ave., Detroit.

ALLEN BOYER McDANIEL

Professor; B. S., Mass. Inst. of Tech., 1901; b. S 5, 1879, Exeter, N. H.; s. Benjamin Franklin (b. S 9, 1844, Philadelphia) and Mary Elizabeth (Willman) McDaniel (b. O 14, 1842, Brighton, Mass.). Prepared in Newton (Mass.) H. S. Sigma Xi; Sigma Tau. Struct. Draftsman, New England Struct. Co., 1901; *do.* and Designer, Purdy and Henderson. Consulting Engrs., Boston and New York, 1902; Struct. Checker and Designer, Fort Pitt Bridge Works, Pittsburgh, 1903-5; Struct. Engr., E. River Div., Pa. Tunnels, New York City, 1905-6; Asst. Engr. in Charge of Main field office, *do.*, 1906; Instr., C. E., Case Sch. of Applied Sc., 1906-7; Prof., C. E., Univ. of S. Dak., 1907-12; Pres., Mo. Valley Engng. Co., Vermillion and Mitchell, S. Dak., 1908-12; Asst. Prof., C. E., Univ. of Ill., 1912-16; Head, C. E. Dept., Union Coll., Schenectady, N. Y., 1916—. Auth.: Excavating Machinery, McGraw-Hill Book Co., N. Y., 1913; Earth work, Parts I and II, Am. Sch. of Correspondence, Chicago, 1915. Articles in *The Dakota Farmer, Engng. News, Concrete-Cement Age, Engng. Record, The Contractor, etc.* Mem. A. S. C. E.; Am. Assn. of Engrs.; Am. Concrete Inst.; Soc. for Promotion of Engng. Educ.; Americanization Commission of Schenectady, N. Y.; Fellow, A. A. A. S. Married Mabel Fowler, O 23, 1903, Boston, Mass. (died Ap 18, 1915). Children: Walton Fowler, b. S 22, 1910; twins, Allison White and Alden Wist, b. Ap 10, 1913. *Address,* 16 N. Wendell Ave., Schenectady, N. Y.

HORATIO SPRAGUE McDEWELL

Instructor; B. S., Harvard, 1907; M. M. E., *do.*, 1908; b. Jl 9, 1885, Winthrop, Mass. Prepared in Exeter Acad.; Boston Eng. H. S. Teaching Fellow, Harvard, 1907-08; Erecting Engr., Allis-Chalmers Co., Milwaukee, 1908-13; Instr., Mech. Engng., Univ. of Ill., 1914-17; Engr. of Tests, U. S. N. Dept., Washington, D. C., 1917—. *Address,* 94 Addington Road, Brookline, Mass.

ELMER MASSEY McDONALD
(See No. 4292)

LEWIS McDONALD
(See No. 3467)

WALTER BYRON McDOUGALL

Associate; A. B., Univ. of Mich., 1911; Ph. D., *do.*, 1913; b. D 10, 1883, Ypsilanti, Mich.; s. John A. (b. Jl 14, 1843, *do.*) and Delphine (Fowler) McDougall (b. My 25, 1852, *do.*). Prepared in Ypsilanti (Mich.) H. S. Sigma Xi; Cole Fellow in Bot., Univ. of Mich., 1911-13. Prin., Sch., Romulus, Mich., 1908-10; Instr., Bot., Central Norm. Sch., Mt. Pleasant, Mich., summer 1913; Instr., Bot., Univ. of Ill., 1913-17; Assoc., *do.*, 1917—. Auth.: On the Mycarhizar of Forest Trees, *Am. Jour. Bot.*, Vol. 1, 1914; The Growth of Forest Tree Roots, *do.*, Vol. 3, 1916; Some Edible and Poisonous Mushrooms, *Bul. Ill. Sta. Lab. Nat. Hist.*, Vol. 2, 1917; Some Interesting Mushrooms of Champaign Co., *Trans.* Ill. Acad. Sc., Vol. 9, 1916. Mem., A. A. A. S.; Bot. Soc. of Am.; Ecological Soc. of Am.; Ill. Acad. of Sc. Married Myrtle Dalby, O 24, 1908, Ann Arbor, Mich. Children; Onnaler Tenee, b. S 6, 1912; Jocelyn Eileen, b. Je 26, 1914; Arleen Wilman, b. Ag. 24, 1917. *Address,* 501 S. Busey Ave., Urbana.

VERNE McDOUGLE

Teacher, Instr., Gunnery, U. S. S. M. A., Univ. of Ill., 1918; Teacher, H. S., Urbana, 1918—. *Address,* 917 W. Oregon St., Urbana.

GEORGE FRANCIS McEWEN

Hydrographer; A. B., Leland Stanford, 1908; Ph. D., *do.*, 1911; b. Je 16, 1882, Manchester, Ia.; s. John Freemont (b. O 5, 1856, Lisbon, Ill.) and Lillian (Dodson) McEwen (b. O 19, 1856, Dubuque, Ia.). Prepared in Manchester, (Ia.) H. S.; and Ia. St. Coll. Acad.; attended Ia. St. Coll., 1902-05. Phi Beta Kappa; Sigma Xi. Teacher fellow, Phys., Leland Stanford, 1907-10; Instr., Applied Math., *do.*, 1910-11; Physicist of Marine Biol. Assn. of San Diego, Calif., 1908-11; Instr., Math., Univ. of Ill., 1911-12; Hydrographer, Scripps Inst. for Biol. Research, Univ. of Calif., 1912—. Auth.: Preliminary Report on the Hydrographic Work of the Marine Biol. Assn., Zool. series of Univ. of Calif., 1910, Vol. 6; articles in *Phys. Review, Monthly Weather Review; Univ. of Calif. Publications in Zool.*, Vol. 15, 1915. Mem., Am. Phys. Soc.; Am. Math. Soc.; Sc. Assn. of Leland Stanford Univ.; Math. Assn. of Am.; Am. Geog. Soc. Married Mae Alice Winner, Je 18, 1912, Hamilton, Mo. Child, Paul Albert, b. S 30, 1913. *Address,* Box 68, La Jolla, Calif.

DAVID FORD McFARLAND

Professor; A. B., Univ. of Kan., 1900; A. M., *do.*, 1901; M. S., Yale, 1903; Ph. D., *do.*, 1909; b. Ag 1, 1878, Mansfield, O.; s. Robert S. (b. Je 5, 1834, Washington, O.) and Mary Jane (McBride) McFarland (b. Ag 27, 1843,

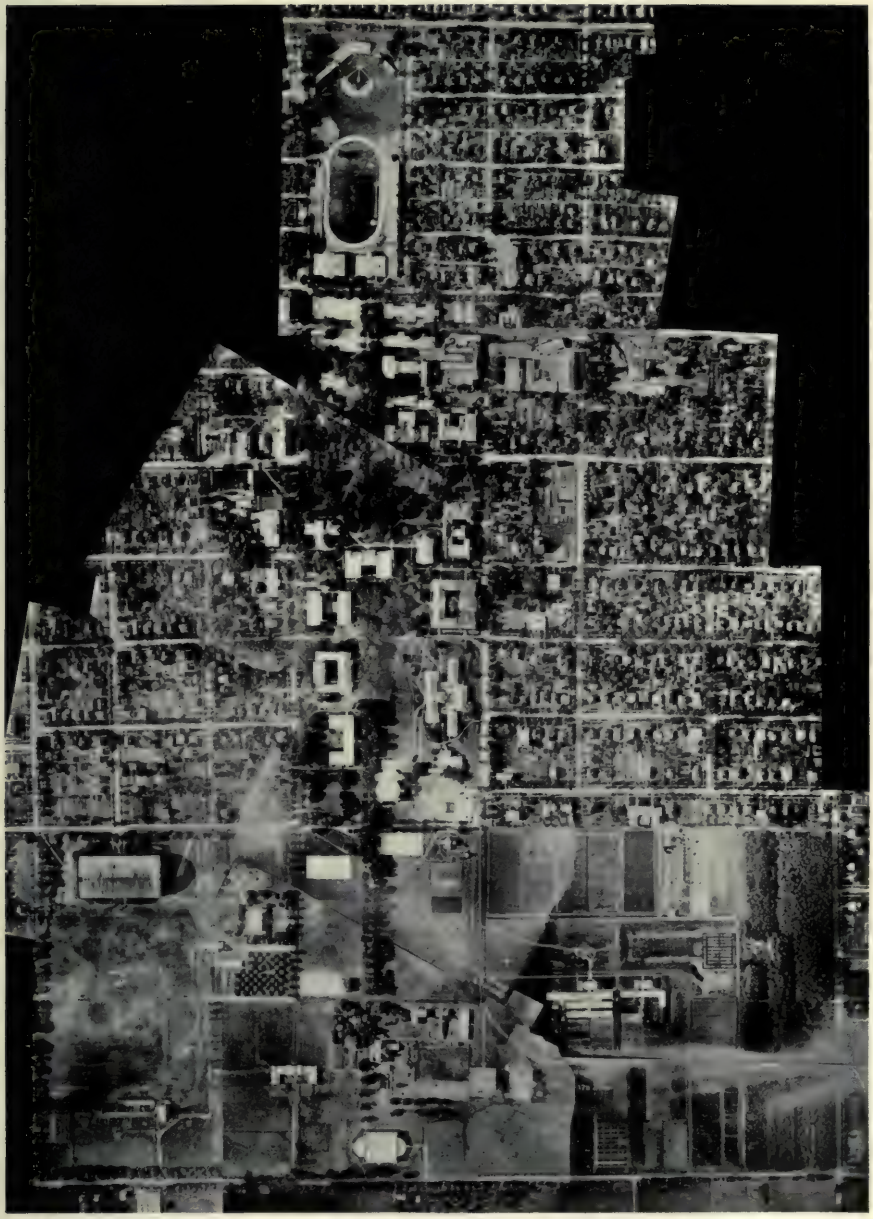

Looking Downward 10,000 Feet

do.). Prepared in Lawrence (Kan.) H. S. Alpha Tau Omega; Alpha Chi Sigma; Phi Lambda Upsilon; Phi Beta Kappa; Sigma Xi; Fellow, Chem., Yale, 1902-03. Instr., Chem., Univ. of Kan., 1900-02; Asst. Prof., *do.*, 1902-10; Asst. Chem., Kan. Geol. Sur., 1906-08; Asst., Chem., Yale, 1908-09; Asst. Prof., Applied Chem. and 1st Asst., Chem., Engng. Exp. Sta., Univ. of Ill., 1910-16; Assoc. Prof., Applied Chem., *do.*, 1916—. Auth.: (with H. P. Cady) The Composition of Natural Gas with Special Study of the Constitution of Kan. Gases, *Kan. Geol. Sur.*, Vol. 9, Topeka, 1908; (with O. E. Harder) Alloys of Chromium, Copper and Nickel; A Preliminary Study of Bul. 93, *Engng. Exp. Sta. Univ. of Ill.*, 1916; also various articles. Mem., Ill. Acad. of Sc.; A. C. S.; Am. Inst. of Metals; Soc. Promotion Engng. Educ.; Fellow, A. A. A. S. Married Martha Elizabeth Pittenger, Je 23, 1909, New Haven, Conn. Children: George Robert, b. F 27, 1911; Mary Louise, b. S 18, 1912; Elizabeth Jean, b. Ag 14, 1914; David Ford, Jr., b. Jl 1, 1917. *Address*, 906 Gregory Place, Urbana.

ALEXANDER DYER MACGILLIVRAY

Professor; Ph. B., Cornell, 1900; Ph. D., *do.*, 1904; b. Jl 15, 1868, Inverness, O.; s. John Hugh (b. Ag 11, 1830, Picton, Nova Scotia) and Elizabeth (Adams) Mac Gillivray (b. N 27, 1830, Salineville, O.). Prepared in Univ. of Wooster (O.) Prep. Dept. Gamma Alpha; Sigma Xi. Asst., Entomol., Cornell, 1890-1900; Instr., do., 1900-06; Asst. Prof., Entomol. and Invertebrate Zool., *do.*, 1900-11; Asst. Prof., Systematic Entomol., Univ. of Ill., 1911-13; Assoc. Prof., *do.*, 1913-17; Specialist, Me. Agr. Exp. Sta., summer, 1913; Prof., Entomol., Univ. of Ill., 1917—. Auth.: Biography of the Mosquito, *Good Health*, Vol. 46, 1911; Malaria and the Malarial Parasite, *do.*, 1911; New Species of Empria, 1 East. Species, *Can. Entom.*, 1911; 2, Western Species, *do.*; Proceedings, Sixth to Tenth Annual Meetings of the Entomol. Soc. of Am., *Ann. Entomol. Soc. Am.*; The Lacinia in the Maxilla of the Hymenoptera, *Ann. Entomol. Soc. Am.*, 1912; The Pupal Wings of the Hepialus Thule, *do.*; Tenthredinoidea in Hymenoptera or Wasp-like Insects of Conn., *Bul. Conn. St. Geol. Nat. Hist. Sur.*, 1916; various other articles. Fellow, A. A. A. S.; Am. Assn. Econ. Entomol.; Entomol. Fellow, Soc. of Am.; Sec. and Treas., Ill. Acad. of Sc., 1911-15; Am. Soc. Zool.; Boston Soc. Nat. Hist.; Am. Microscopic Soc.; Ecol. Soc. Am. Married Fanny Mary Edwards, S 17, 1891, Forest Home, N. Y. Children: Malcolm Edwards, b. O 31, 1895; John Henry, b. Ja 27, 1899. *Address*, 603 W. Michigan Ave., Urbana.

JOHN EDWARD MCGILVREY

College President; A. B., Ind. Univ., 1895; Ph. D., Miami Univ.; b. Ja 8, 1867, Hollandsburg, Ind.; s. John (b. D 21, 1836, *do.*) and Mary (Wimmer) McGilvrey (b. Ag 3, 1838, Bellmore, Ind.). Prepared in Ind. St. Norm. Sch. Teacher, Dist. Sch. of Ind., 1884-87; Prin., Graded Schs., Rosedale, Ind., 1890; Asst., Ind. St. Norm. Sch., 1890; Teacher, H. S., Paris, Ill., 1890-92; Prin., *do.*, 1903-04; Prin., H. S., Freeport, Ill., 1895-96; Asst. Prof., Pedagogy and H. S. Visitor, Univ. of Ill., 1896-99; Prin., Cleveland Norm. Sch., 1899-1908; Supt., Cleveland City Farm Sch., 1908-10; Dir. of Educ., West. Ill. St. Norm. Sch., 1910-11; Acting Prin., *do.*, 1911-12; Pres., Kent O. St. Norm. Coll. 1912—. Mem., Univ. Club, Cleveland, 1900; N. E. A., 1897. Married Mary Kelly, Je 6, 1894, Terre Haute, Ind. Children: Robert Gordon, b. Je 12, 1902; Louise Charlotte, b. O 19, 1905. *Address*, Kent, O.

CHARLES SAMUEL MCGOVNEY

B. S., Purdue Univ., 1901; b. Ap 28, 1876, Lincoln, Neb. Prepared in Columbus (Ind.) H. S. Apprentice, Columbus Machine Works, 1894; helper under instruction, Reeves & Co., 1894-96; Chem., Kalamazoo Beet Sugar Co., 1901-02; *do.*, Newaygo Portland Cement Co., 1902-03; Deputy State Chem., Ind. Exp. Sta., 1903; Deputy and Asst. Station Chem., 1904; Asst. in charge of fuel test, Engng. Exp. Sta., Univ. of Ill., 1906-07. *Address*, 116 East Berry St., Alexandria, Ind.

DUDLEY ODELL MCGOVNEY

Professor; A. B., Ind. Univ., 1901; A. M., Harvard, 1904; LL. B., Columbia, 1907; b. Je 23, 1877, Huntington, Ind.; s. Samuel Taylor (b. S 19, 1843, Adams Co., O.) and Florence Louisa (Wright) McGovney (b. Ap 1, 1855, Huntington, Ind.). Prepared in Portland and Columbus (Ind.) H. Schs. Sigma Chi; Phi Beta Kappa. President's Scholar and Fellowship, Internat. Law, Columbia. Teacher, Ind. Pub. Schs., 1895-98; Teacher, Govt. and Hist., Govt. Norm. Sch., Manila, P. I., 1901-03; Instr., Pol. Sc., Ind. Univ., summer 1907; Instr., Law and Sc., Univ. of Ill., 1907-08; Prof., Law and Ex. Sec., Law Dept., Tulane Univ., 1908-13; Dean, Law Dept., *do.*, 1913-14; Prof., Law, Univ. of Mo., 1914-16; Dean, Coll. of Law, St. Univ. of Ia., 1916—. Corp., Co. H, 149th Ind., Vols., Spanish-Am. War, 1898. Auth.: Civ. Govt. in the Philippines, Scott Foresman & Co., Chicago, 1903; Stories of Long Ago in the Philippines, World Book Co., 1906. Married Laura Arnolt Woodburn, Ap 22, 1902, Manila, P. I. Children: Richard Burnit, b. Ja 30, 1903; Margarita, b. S 6, 1904; Ruth, b. N 12, 1908. *Address*, 424 S. Summit St., Iowa City, Ia.

DUNCAN ARTHUR MACINNES

(See G439)

FRANCIS JEAN MACINNES

(See No. 7779)

*DONALD MCINTOSH

Professor; V. S., Toronto Vet. Coll.; b. Scotland; s. William (b. *do.*) and Katherine (Pennycuick) McIntosh (b. *do.*). Prepared in Elora Acad., Elora, Can. Sigma Xi; Alpha Zeta. Prof., Vet. Sc., Univ. of Ill., 1885-1915—. Auth.: Diseases of Horses and Cattle; Diseases of Swine, M. A. Donohue & Co., Chicago; various articles in *Orange Judd Farmer, Farm and Home, Northwest Farmstead, Northeast Homestead, Am. Agriculturist, Prairie Farmer, Am. Swineherd, Northwestern Agriculturist*, and *Wallaces' Farmer*. Died S 5, 1915, Portland, Me.

HARRISON MCJOHNSTON

Instr. and Advertising Mgr.; A. B., N. W. Univ., 1907; A. M., *do.*, 1914; b. Jl 26, 1884, McCutcheonsville, Ind.; s. Clarence Atchison (b. 1849, *do.*) and Charlotte (Stokes) McJohnston (b. 1852, *do.*). Prepared in W. Div. H. S., Chicago and N. W. Univ. Acad. Beta Phi; Phi Eta. Advertising Copy Writer, Advertising Agency, 1907-08; Retail Service Bur., Butler Bros., Chicago, 1908-09, 1910-11; 1st Asst. Managing Ed., *System*, 1911-13; Ed. Staff, *Printer's Ink*, 1913-14; Asst., Eng., Univ. of Ill., 1913-14; Instr., Bus. Eng. and Salesmanship, *do.*, 1914-17; Assoc., *do.*, 1917-18; Expert, Bus. Correspondence Alexander Hamilton Inst. Staff 1917-18; Instr., Bus. Organization and Econ., O. St. Univ., and Advertising Mgr., Hugh Ridenour Co., Columbus, O., 1918—. Auth.: Business Correspondence, Alexander Hamilton Inst., N. Y., 1917; Modern Merchandising, Malloy, Mitchell and Taust, Chicago, 1918. Mem., Am. Econ. Soc.

Married Elsie Lillian Brown, D 31, 1907, Chicago. Children: Charlotte Anne, b. N 10, 1910; Barbara, b. O 5, 1914; Jean, b. F 10, 1918. *Address,* 8 E. Broad St., Columbus, O.

JAMES HARRY McKEE
(See No. 970)

KENNETH McKENZIE

Professor; A. B., Harvard, 1891; A. M., *do.,* 1893; Ph. D., *do.,* 1895; b. Jl 24, 1870, Cambridge, Mass.; s. Alexander (b. D 14, 1830, New Bedford, Mass.) and Ellen Holman (Eveleth) McKenzie (b. Ag 19, 1838, Fitchburgh, Mass.). Prepared, Browne and Nichols Sch., Cambridge, Mass. Phi Beta Kappa; Beta Theta Pi. Instr., Mod. Lang., Union Coll., 1895-8; Prof. *do.,* Univ. of W. Va., 1898-1900; Instr., and Asst. Prof., *do.,* Yale, 1900-15; Prof., *do.,* Columbia, summer 1914-15; Prof., *do.,* and Head of Dept., Univ. of Ill., 1915—; Dir., Rome Branch, Am. Univ. Union, Italy, 1918—; Ed.: Trois Comedies d'Alfred de Messet, Boston, D. P. Health & Co., 1901; Fifty Fables of La Fontaine. Am. Book Co., N. Y., 1903; Ruy Blas by Victor Hugo, H. Holt and Co., N. Y., 1909. Auth.: Articles in *Publications of the Mod. Lang. Assn. of Am.; Annual Report of Dante Soc.; Mod. Philol.; Romanic Review; Yale Review; Nat. Geog. Mag.; Mod. Lang. Notes,* etc. Married Aimée Gilbert Leffingwell, Jl 30, 1908, Summit, N. Y. *Address,* 708 W. Nevada St., Urbana.

MARY EULA McKINNEY

Teacher; A. B., O. St. Univ., 1906; A. M., Colo. Univ., 1913; b. D 20, 1883, W. Va.; d. John Piatt and Lucy (Toothaker) McKinney. Prepared in Columbus (O.) H. S. Teacher, H. S., two yrs.; Asst., Eng., Univ. of Ill., 1909-12; Teacher, Eng. and Educ., N. J. St. Norm., Montclair, N. J., 1913—. *Address,* 189 Montclair Ave., Montclair, N. J.

CYRUS DANIEL McLANE
(See No. 703)

CARLOS LENOX McMASTER

Sec., B. M. Gardner Co.; C. E., O. St. Univ., 1905; b. Je 29, 1882, Middleport, O.; s. William Lenox (b. My 27, 1836, Pomeroy, O.) and Lydia Ann (Weiss) McMaster (b. F 11, 1846, Ripley, W. Va.). Prepared in North H. S., Columbus. O. Alpha Tau Omega; Gamma Phi Soc.; Gamma Alpha. Chief Draftsman, Columbus, Delaware & Marion R. R., 1903; *do.,* Fuel Supply Co., 1904-05; Instr., G. E. D., Univ. of Ill., 1905-7; Assoc., G. E. D., *do.,* 1907-10; Asst., Dean of Men. *do.,* 1908-10; Arch. Dept., Pratt & Lambert Varnish Co., Chicago, 1910; Asst. Sales Mgr., Cleveland Brass and Copper Mills; Sec., The B. M. Gardner Co. Auth.: (with T. Wilson) Notes on Practical Mech. Draw., 1909. Mem., K. T. *Address,* 946 Parkwood Drive, Cleveland; *bus. add.,* 322 Guardian Bldg., *do.*

DAVID KENT MacMILLAN

Entomologist; B. S., Dickinson Coll, 1902; b. Jl 3, 1874, Gettysburg, Pa.; s. Oscar D. (b. D 5, 1838, *do.*) and Myriam Anne (Holtzman) MacMillan (b. Ja 8, 1841, Baltimore). Prepared in Dickinson Prep. Sch., Carlisle, Pa. Union Phil. Soc.; Phi Beta Kappa. Teacher, Sc., H. S., Huntington, Pa., 1902-3; Scientific Asst., Div. of Zoöl., Pa. Dept. of Agr., Harrisburg, Pa.; *do.,* Bur. of Entomol., Washington, D. C.; Field Asst., State Entomologist's Office, Univ. of Ill., 1911-13; Entomol., *do.,* 1913—. Mem., Soc. of Entomol.; A. A. A. S.; Am. Entomol. Soc.; A. F. A. M.; M. E. Church. Married Rebecca Gehrett Hamilton, N 10, 1904, Cassville, Pa. *Address,* 5057 Balmoral Ave., Chicago.

GEORGE BURR McMILLEN
(See No. 7063)

FRANK MORTON McMURRY

Professor; Ph. D., Jena, 1889; b. Jl 2, 1862, Crawfordsville, Ill.; s. Franklin and Charlotte (Underwood) McMurry. Prepared in St. Norm., Sch., Normal, Ill. Attended Univ. of Mich., 1881-2; Stud., Halle and Jena, 1886-9; *do.,* Geneva and Paris, 1892-3. Prin., Schs., 1883-6; *do.,* Chicago, 1889-90; Prof., Pedagogics, St. Norm. Sch., Ill.; Prof., *do.,* Univ. of Ill., 1893-4; Prin., Franklin Sch., Buffalo, N. Y., 1894-5; Prof., Pedagogics and Dean of Teachers Coll., Univ. of Buffalo, 1895-8; Prof., Elem. Educ., Teachers Coll., Columbia, 1898—. Joint Auth.: The Method of the Recitation, MacMillan Co.; The Tarr and McMurry Series of Common Sch. Geogs., Macmillan Co. Auth.: How to Study and Teaching How to Study, Houghton, Mifflin Co.; several articles for *Educ., Review;* Assoc. ed., Student's Ref. Work, 1909. Married Elizabeth Lindley, D 20, 1894, Fredericktown, O. Children: Catherine Lindley, b. Je 14, 1896; Margaret, b. O 15, 1903. *Address,* 9 Hillside Drive Park, Hill, Yonkers, N. Y.†

*WILLIAM McMURTIE

E. M., Lafayette Coll., 1871; M. S., 1874; Ph. D., 1875; b. Mr 10, 1851, Belvidere, N. J.; s. Abram (b. 1806, Warren Co., N. J.) and Almira (Smith) McMurtrie (b. Sussex Co., N. J.). Prepared in Acad., Belvidere, N. J. Asst. Chem., U. S. Agr. Dept., 1872; Chief Chem., *do.,* 1873; Agt. and Representative, Paris Exposition, 1878; Special Agt., Agr. Dept., Agr. Technol., 1879-82; Prof., Chem., Univ. of Ill., 1882-8; Chem., Ill. St. Bd. of Agr., 1884-8; Chem., Ill. Agr. Exp. Sta., 1886-8; Chem., Royal Baking Powder Co., 1888—; Second V. P., *do.*: Consulting Prof., Gen. Tech. Chem., Polym. Inst., Brooklyn, N. Y., 1905—. Auth.: Culture of the Beet and Manufacture of Sugar Therefrom, 1880; The Culture of Sumac, 1880; Grape Culture in the U. S.; Wools and Other Animal Fibres, 1886. Mem., A. C. S.; Chem. Club., N. Y.; Soc. of Chem. Indus. Engrs.; Verein Deutscher Chemiker; Internat. Cong. of App. Chem., Degree "Chevalier du Mérite Agricole" from French Govt., 1883. Married Helen M. Douglas, Ap 5, 1876. Died My 26, 1913, N. Y.

HOMER ELKANAH McNATT

Farmer; B. C., Univ. of Mo., 1909; b. O 1, 1884, Aurora, Mo. Alpha Zeta; Sigma Xi. Asst., Dairy Dept., Univ. of Mo.; Instr., Mun. and San. Dairying and Asst., Agr. Exp. Sta., Univ. of Ill.; Farmer, Aurora, Mo. Auth.: Newspaper articles and a few station circulars. *Address,* Aurora, Mo.

WARD J. MacNEAL

Professor; A. B., Univ. of Mich., 1901; Ph. D., *do.,* 1904; M. D., *do.,* 1905; b. F 17, 1881, Fenton, Mich.; s. Edward (b. Ag 23, 1833, Sterling, N. Y.) and Jane Elizabeth (Pratt) MacNeal (b. Je 22, 1841, Birdsall, N. Y.). Prepared in Clyde H. S. Jr. Research Club; Sigma Xi. Stud. Asst., Bacteriol., Univ. of Mich., 1901-03; Rockefeller Fellow, *do.,* 1903-04, summers 1904-06; Instr., Histol., *do.,* 1905-06; Instr., Bacteriol. and Anat., W. Va. Univ., 1906-07; Asst. Chief, Bacteriol., Agr. Exp. Sta., Univ. of Ill., 1907-11; Asst. Prof., *do.,* 1908-11; Lecturer, Pathol. and Bacteriol., New York Post. Grad. Med. Sch., 1911-12; Prof., Pathol. and Bacteriol. and Asst. Dir., Labs., *do.,* 1912-15; Dir., Labs., *do.,* 1915—. 1st Lt., Med. R. C., U. S. A., 1911; Capt. Med. O. R. C., Base Hosp. 8, A. E. F., France. Delegate, Univ. of Ill., to Internat. Cong. on Tuberculosis, Washington, D. C., 1908; *do.,* to Nat. Conf. on Pellagra, Columbia, S. C., 1909. Discovered artificial culture of Try-

panosomes, etc. Auth.: (with H. S. Grindley) Studies in Nutrition: An Investigation of the Influence of Saltpeter on the Nutrition and Health of Man with reference to the Occurence in Cured Meats, Vol. 3, 4, 5, Univ. of Ill., 1911, 1912; Microbiology, Edited by Chas. E. Marshall, P. Blakiston's Son, 1911, chapters on various subjects; Pathogenic Microorganism, P. Blakiston's Son, 1914. Mem., Ill. St. Pellagra Comn., 1909-12; Pres., Univ. of Ill., Mich. Club, 1911; Thompson McFadden Pellagra Comn. 1912; Mich. Club, of N. Y.; Soc. of Am. Bacterol. (Mem., Council, 1910); Assn. Am. Anatomists; Soc. Exp. Biol. and Med.; A. A. A. S.; A. M. A.; Nat. Assn., Tuberculosis; V. P., Post-Grad. Clinical Soc., 1912; Harvey Soc. Married Mabel Perry, D 28, 1905, Ann Arbor, Mich. Children: Edward Perry, b. O 4, 1906; Herbert Pratt, b. Mr 10, 1909; Perry Scott, b. S 11, 1913. *Address,* 82 Rockrose Place, Forest Hills Gardens, Long Island, N. Y.

HECTOR MACPHERSON

Professor; A. B., Queen's Univ., 1903; M. S., Univ. of Chicago, 1908; Ph. D., *do.,* 1910; b. 1875. Attended Univ. of Berlin, one Sem.; Univ. of Halle-Wittemberg, one sem.; Univ. of Chicago, two and a half yrs. Teacher, Pub. and H. Schs.; Instr., Econ. and Sociol., Mich Agr. Coll., 1907-10; *do.,* Univ. of Ill., 1910-11; Asst., Prof., Econ., Ore. Agr. Coll. Auth.: Coöperative Banking in the Province of Quebec (Ph. D. Thesis). Married, Ap 10, 1911, Chicago. Child, David Depec, b. S 2, 1912. *Address,* Ore. Agr. Coll., Corvallis, Ore.

JEAN C. MAHAN (PLANK)

(See No. 185)

HORACE FAIRCHILD MAJOR

Professor; B. S. A., Cornell, 1908; b. O 25, 1884, Ithaca, N. Y.; s. William F. (b. 1854, *do.*) and Estelle M. (Tripp) Major (b. 1859, Richmond Hill, Hemlock Lake, N. Y.). Prepared in Ithaca (N. Y.) H. S. Theta Xi; Alpha Gamma Rho; Agros Club; Sigma Kappa Zeta; Agr. Glee, Masque and Philosophers Clubs; Tarbell Prize, Cornell, 1908. In charge of Camp Schs. for Boys, 1903-05; Instr., Nature Study, Ithaca Pub. Schs., 1906-07; Asst., Land. Gard., Univ. of Ill., 1908; Instr., *do.,* 1909-10; Instr., Land, Gard., Univ. of Mo., 1910-11; Supt., Grounds; Asst. Prof., Land. Gard., Instr., Floriculture and Consulting Land. Arch., *do.,* 1910—. Auth.: How to Fix up the Yard, Cir., No. 135, Univ. of Ill., 1910; Classification of Ornamental Plants, 1909; Pruning Shade Trees, cir. No. 81, Univ. of Mo.; Book of Poems, 1910; also a number of articles. Mem., Nat. Park Supts. Assn.; Nat. Geog. Soc.; Nat. City Planning Assn.; Presby. Church. *Address,* 407 Hitt St., Columbia, Mo.

CHARLES WESLEY MALCOLM

(See No. 1735)

EDWIN JOHN MANLEY

Instructor; b. Mr 16, 1887, St. Louis; s. George (b. Ap 3, 1860, Bunker Hill, Ill.) and Sophia (Helger) Manley (b. Ja 20, 1862, St. Louis). Prepared in St. Nicholas Sch., St. Louis. Mercantile Bus., George Manley and Sons, 1907-12; Instr., Swimming, Univ. of Ill., 1912—. Married Cecilia Josephine Gilroy, Jl 27, 1910, Waterloo, Ill. *Address,* 810 Michigan Ave., Urbana.

ALMEDA FRANCES MANN

Instructor; b. Ap 20, 1874, Newton Highlands, Mass.: d. Horace P. (b. O 23, 1843, Gorham, Me.) and Helen M. (Colby) Mann (b. S 7, 1841, Tamworth, N. H.). Prepared in Cincinnati (O.) H. S.; Attended Cincinnati Mus. Sch. 1887-94; Chicago Conservatory, 1894-5; Cincinnati Coll. of Mus., 1898-9; Asst. Teacher Violin Cincinnati Mus. Sch., 1893; Teacher Violin, Texas Christian Univ., Ft. Worth, Tex., 1895-7; Teacher Violin and Piano, Carlton Coll., Northfield, Minn., 1899-1900; Instr., Piano, in charge of Prep. Dept., Univ. of Ill., 1900; Pvt. Teacher, Seattle, Wash., 1906-12; Head of Violin Dept. Carleton Coll., Northfield, Minn., 1912—. *Address,* 418 College Ave., Northfield, Minn.

FREDERICK MAYNARD MANN

Professor; B. C. E., Univ. of Minn., 1892; S. B., Mass. Inst. Tech., 1894; M. S., *do.,* 1896; C. E., Univ. of Minn., 1898; b. My 1, 1868, New York City; s. Samuel Rexford (b. N 5, 1828, Sidney Plains, N. Y.) and Georgianna (Teall) Mann (b. O 30, 1831, Geneva, N. Y.). Prepared in Minneapolis (Minn.) H. S.; Univ. of Minn. Psi Upsilon; Tau Beta Pi; Fellow, A. I. A.; Fellow, Mass. Inst. Tech. Draftsman, 1890-92; Instr., Arch. Design, Univ. of Pa., 1896-99; Instr., Arch. Const., *do.,* 1900-01; Practicing Arch., Philadelphia, 1898-1902; Prof., Arch., Washington Univ., 1902-10; Prof., Arch. and Head of Dept., Univ. of Ill., 1910-14; Prof., Arch., Univ. of Minn., 1914—. Auth.: Problems of Domestic Architecture, Washington Univ. Bul., 1903; Architect at the St. Louis World's Fair, *do.,* 1904; Architecture and Civic Progress, *do.,* 1907; Architecture as a Civic Asset, St. Louis Pub. Question Club Annual; various other articles. *Address,* 202 Ridgewood Ave., Minneapolis.

MARGARET MANN

Librarian; b. Ap 9, 1873, Cedar Rapids, Ia.; d. Amasa (b. Jl 27, 1840, Frankfort, N. Y.) and Emily Lucy (Davendorf) Mann (b. N 31, 1840, *do.*). Prepared in Englewood H. S., (Chicago). Kappa Kappa Gamma. Attended Armour Inst. of Tech., 1893-6; Univ. of Ill., 1898. Asst., Libn., Armour Inst., 1894-7; Asst., Univ. of Wis. Sch. of Lib. Sc., summer, 1905-6; Cataloger, Univ. of Ill. Lib., 1897-9; Gen. Asst., *do.,* 1899-1900; Asst. Libn., *do.,* 1900-3; Instr., 1897-3; Chief Cataloger, Carnegie Lib. of Pittsburgh, 1903; Instr., Pub. Documents, West. Reserve Univ. Lib. Sch., 1905; in charge of catalog, issued by Gen. Engng. Soc., New York City. Mem., Am. Lib. Assn., Chicago Lib. Club; Ill. St. Lib. Sch. Assn. *Address,* Carnegie Lib., Pittsburgh.

WILLIAM ALBERT MANNING

Professor; A. B., Willamette Univ., Salem, Ore., 1900; A. M., Leland Stanford, 1902; Ph. D., *do.,* 1904; b. D 5, 1876, Salem, Ore. Phi Beta Kappa; Sigma Xi. Teacher, Pure and Applied Math., Leland Stanford, 1900-9; Asst. Prof., Math., Univ. of Ill., 1909-10; Prof., Math., Leland Stanford, 1910—. Auth.: A number of articles on Math. subjects in *Transactions of Am. Math. Soc., Bul. of Am. Math. Soc., Am. Jour. of Math.* Children: Dorothy, b. O 6, 1909; Rhoda, b. Jl 2, 1912; Helena, b. F 14, 1914; Silvia, b. My 18, 1917. *Address,* 604 Tennyson Ave., Palo Alto, Calif.; *bus. add.,* Leland Stanford Univ., *do.*

ALBERT GEORGE MANNS

(See No. 433)

HAROLD ELMER MANTZ

A. B., Univ. of Mich., 1910; b. S 30, 1888, Lodi, O. Prepared in Lodi (O.) H. S. Studied in France, 1909-10; Asst., Romance Langs., Univ. of Ill., 1910-11. *Address,* Lodi, O.†

HARRY CURTISS MARBLE

(See No. 973)

GEORGE EARL MARTIN

Professor; B. S., Purdue Univ., 1909; C. E., *do.*, 1914; b. Jl 7, 1886, Venango Co., Pa. Instr., G. E. D., Univ. of Ill., 1909-11; Prof. Civ. Engng., Colo. Coll., 1910-14; Asst. Prof., Highway Engng., Purdue, 1914—. Capt. 23rd Engrs., A. E. F., 1918. Auth.: Methods and Cost of Highway Construction in Allen County. Mem., Ind., Engng. Soc., 1909; Epis. Church. *Address,* 147 S. Grant St., Lafayette, Ind.

OSCAR ROSS MARTIN

(See G453)

FRANKLIN WALES MARQUIS

(See No. 2453)

JOHN MABRY MATHEWS

Professor; A. B., Johns Hopkins Univ., 1906; Ph. D., *do.*, 1909; b. Ja 9, 1883, LaGrange, Ga.; s. Blake Hamilton and Mary R. (Whitaker) Mathews. Prepared in Baltimore City Coll.; Law Sch., Univ. of Mich., 1908. Phi Beta Kappa. Univ. Scholar, 1906-7; Fellow in Pol. Sc., 1908-9. Instr., Hist., Econ., and Politics, Princeton, 1909-11; Assoc., Pol. Sc., Univ. of Ill., 1911-15; Asst. Prof., *do.*, 1915-17. Assoc. Prof., *do.*, 1917—. Auth.: Legislative and Judicial History of the Fifteenth Amendment, Johns Hopkins Press, 1909; Principles of American State Administration, D. Appleton & Co., 1917; (with E. L. Bogart) Vol. 5 of the Ill. Centennial Hist., 1918; contributed to *Revue Politique et Parlementaire; Pol. Sc. Quarterly;. Am. Pol. Sc. Review; Annals of the Am. Acad. of Pol. and Soc. Sc.; Jour. Pol. Econ.; Nat. Mun. Review; No. Am. Review.* Mem., Bd. of Eds., *Am. Pol. Sc. Review,* 1914-15; Ed., News and Notes, *do.*, 1914-15; mem. Bd. of Authors, Ill. Centennial Hist., 1915-18; Contributor to: *Am. Year Book, Cyclopaedia of Am. Govt., Encyclopaedia Americana.* Mem., Am. Pol. Sc. Assn.; Am. Soc. of Internat. Law; Univ. Club, Urbana; M. E. Church. Married Ruth Farwell Keefer, S 8, 1914, Amboy, Ill. *Address,* 804 W. Nevada St., Urbana.

ROBERT MAURICE MATHEWS

Instructor; A. B., Butler Coll., Indianapolis, 1906; b. Mr 20, 1884, Cincinnati. Fresh. prize in annual Fresh. Soph. debate; Asst. Ed., *Butler Collegian.* Grad. stud., Cornell, 1907; Instr. Butler Coll., Summer Session, 1906; Asst., Math., Univ. of Ill., 1907-8; Teaching Fellowship, Princeton, 1908-9; Instr., Univ. H. S., Chicago, 1909-12; *do.*, Poly. H. S., Riverside, Calif., 1912; Head, Dept. Math., Riverside Jr. College, 1916—. *Address,* 1234 W. 12th St., Riverside, Calif.

GEORGE CHARLTON MATSON

Geologist; B. S., Doane Coll., Crete, Neb., 1900; A. M., Cornell, 1903; b. F 4, 1873, Strang, Neb. Prepared in Franklin Acad.; Graduated from Lincoln Norm.-Univ., 1897. Fellow, Univ. of Chicago, 1904-6. Asst., Geol., including summer sessions, Cornell, 1903-5; Instr. Geol., Univ. of Ill., 1903-4; Asst., Soil Sur., *do.*, summers 1904-5; Asst., Geol., U. S. Geol. Sur., 1906-17; Geologist, Gulf Oil Corp., 1917—. Auth.: Water Resources of the Blue Grass Region, Kentucky, Washington, U. S. Geol. Sur., 1909; Investigations Relating to Clays, U. S. Geol. Sur., 1909; Geologist of Florida, Second Annual Report, Fla. Geol. Sur., 1909; Mineral Waters, U. S. Geol. Sur., 1911; various reports for U. S. Geol. Sur. Mem., Cosmos Club, Washington, D. C.; Acad. of Sc., *do.;* Washington Geol. Soc., 1911; Fellow, A. A. A. S. *Address,* c/o Academy of Science, Washington, D. C.

ROBERT CLAYTON MATTHEWS

(See No. 1739)

HENRY ALBRIGHT MATTILL

(See G457)

ROBERT WALTER MEARNS

Brig. Gen.; b. Jl 16, 1866, Pa. Grad., Pa. St. Norm. Sch.; West Point, 1892; Inf. and Cavalry Sch., Ft. Leavenworth, Kan., 1897. 2nd Lt., 20th Inf., 1897; 1st Lt., *do.*, 1898; Capt. *do.*, 1905; Prof. Mil. Sc. and Tactics, Univ. of Ill., 1916-17; Col., 332nd inf., N. A., Camp Sherman, Chillicothe, O., 1917-18. Brig. Gen., in charge of Camp Beauregard, 1918—. Mem., Presby. Church. *Address,* c/o Adj. Gen., U. S. A., Washington, D. C.; *bus. add.*, Camp Beauregard, Alexandria, La.

BRAINERD MEARS

Professor; A. B., Williams Coll., 1903; A. M., *do.*, 1905; Ph. D., Johns Hopkins Univ., 1908; b. Ja 17, 1881, Amherst, Mass.; s. Leverett (b. My, 1850, Essex, Mass.) and Mary Virginia (Brainerd) Mears (b. Je, 1857, Charleston, W. Va.). Prepared in Drury Acad., North Adams, Mass. Fellow, Johns Hopkins, 1908. Theta Delta Chi; Phi Beta Kappa; Alpha Chi Sigma; Sigma Xi. Asst., Chem., Williams Coll., 1903-6; Instr., Indus. Chem., Univ. of Ill., 1909-10; Instr., Chem., Williams Coll., 1910-11; Asst., Prof., *do.*, 1911-17; Prof., Chem., *do.*, 1917—. Mem., A. C. S. Married Margaret Whitney, Ag 23, 1911. Children: Whitney H., b. Je 8, 1912; Margaret Brainerd, b. Jl 30, 1913. *Address,* 230 Main St., Williamstown, Mass.

FRANK EDGAR MELVIN

Professor; A. B., Univ. of Kan., 1906; A. M., *do.*, 1909; Ph. D., Univ. of Pa., 1913; b. Ag 23, 1881, Lawrence, Kan.; s. David MacGowan (b. 1847, Washington Co., Pa.) and Eva Adelaide (Edgar) Melvin (b. 1857, Muscatine, Ia.). Prepared in Lawrence (Kan.) and Iola (Kan.) H. Schs., Quill Club. Teaching Fellow, Hist., Univ. of Kan., 1908-9; Asst., Hist., Univ. of Ill., 1909-12; Harrison Fellow Hist., Univ. of Pa., 1912-13; Harrison Research Fellow *do.*, 1913-15. Acting Asst. Prof., Hist., Cornell, 1915-16; Asst. Prof., *do.*, Univ. of Kan., 1916—. Auth.: Napoleon's Navigation System, Univ. of Pa. Hist. Studies, 1918; The Judicial Bulwark of the Constitution, *Am. Pol. Sc., Review,* 1914; *Articles in Miss. Valley Hist. Review* and *Am. Hist. Review.* Mem., Am. Hist. Assn.; Miss. Valley Hist. Assn. *Address,* Univ. of Kansas, Lawrence, Kan.

KATHERINE MERRILL

A. B., Bryn Mawr; Asst. Prof., Eng. Lang. and Lit., Univ. of Ill., 1892-97; Lecturer, Pond Lyceum, Metropolitan Life Bldg., New York City. *Address,* 504 W. 12th St., New York City.†

GLENN NEWTON MERRY

Professor; A. B., N. W. Univ., 1910; Graduated Cumnock Sch. of Oratory, 1911; b. Ag 3, 1886, Orleans, Neb.; s. James Thomas and Georgianna (LeGresley) Merry. Prepared in Greenville Coll. Acad. Delta Sigma Rho; The Scribblers; Sr. Scholarship, N. W. Univ.; prizes in debate and oratory. Coach in Orat., H. S., Crown Point, Ind., 1911; Asst., Pub. Speak., Univ. of Ill., 1911-12; Assoc. Prof., Pub. Speak., Univ. of Ia., 1912—. Chm. of Speakers' Bur. of Ia. Council of Nat. Defense. Mem., Presby. Church. Married Luella Helen Eakins, Je 9, 1910, Evansville, Wis. Children: Eugene Webster, b. O 14, 1912; Robert Watson, b. O 29, 1913. *Address,* Iowa City, Ia.; *bus. add.*, Univ. of Iowa, *do.*

*GEORGE HENRY MEYER

A. B., Colgate Univ., 1889; A. M., *do.*, 1892; b. D 25, 1865, Higginsville, N. Y.; s. John (b. Mr 17, 1839, Bavaria, Ger.) and Eva (Neger) Meyer (b. Ap 25, 1843, New London, N. Y.). Prepared in Colgate Acad., N. Y. Attended Univ. of Berlin, 1904-5; Univ. of Jena, 1905-6. Beta Theta Pi; Phi Beta Kappa. Second Dodge Entrance Prize; Second Baldwin Greek Prize; Classical Oration on Commencement Day. Instr., H. S., Lyons, N. Y., 1889-90; *do.*, West Side H. S., Des Moines, 1890-2; Mod. Lang. Master, Lake Forest Acad., 1893-7; Instr., Ger., Univ. of Ill., 1897-1900; Asst. Prof., Ger. Lang. and Lit., *do.*, 1900-15; Asst. Dean of Coll. of Lit. and Arts., *do.*, 1909-15. Mem., Mod. Lang. Assn., of Am. Died Jl 27, 1915, Chicago.

FRIEND LEE MICKLE

(See G467)

LEE ELLIS MILES

Forest Pathol.; A. B., Wabash Coll., 1914; b. S 25, 1890, Rockville, Ind.; s. Charles Erastus (b. F 17, 1854, O.) and Sarah Jane (Akers) Miles (b. Jl 8, 1857). Prepared in Rockville (Ind.) H. S. Phi Beta Kappa; Sigma Xi; Commons Club. Physiol. Asst., Floriculture, Agr. Exp. Sta., Univ. of Ill., 1914-15; Asst., Bot., *do.*, 1915-18. Field Asst., Forest Pathol., U. S. Lab. of Forest Pathol., 1918—; *do.*, White Pine Blister Rust Eradication Project, summer 1917. Auth.: Some Diseases of Economic Plants in Porto Rico, *Phytopathol.*, Vol. 8, No. 5, 1917; Some New Porto Rico Fungi, *Proceedings* Ill. Acad. of Sc. *Address* 2337 W. 11th St., Marion, Ind.

*MANLY MILES

M. D., Rush Med. Coll.; 1850; D. V. S., Columbia Vet. Coll.; 1880; b. Jl 20, 1826, Homer, N. Y.; s. Manley and Mary (Cushman) Miles. Prepared in Pub. Schs. Practiced medicine, 1850-9; Asst. St. Geol., Mich. Dept. of Zoöl., 1859-61; Prof., Zoöl. and Animal Phys., St. Agr. Coll., Lansing, Mich., 1860; Acting Supt., Farm, attached to chair, 1864; Prof., An. Phys., and Prac. Agr. and Supt. of Farm, 1865-69; Prof., Prac. Agr., 1869-75 (1st in U. S.); Prof., Agr., Univ. of Ill., 1875-76; carried on scientific experimental investigations, Mountainville, N. Y.; Prof., Agr., Mass. Agr. Coll., Amherst. Auth.: Stock Breeding; Experiments with Indian Corn, giving results of important work which he did at Houghton, N. Y.; Silos and Ensilage; Land Drainage; contributed articles to *Popular Sc. Monthly* and to A. A. A. S.; besides other papers and articles to the *Am. Naturalist*, and the *Proceedings of the Am. Educ. Assn.* Corresponding Mem., Buffalo Soc. of Nat. Sc.; corresponding mem., Entomol. Soc.; Acad. of Nat. Sc. A. A. A. S., Fellow. Married Mary E. Dodge, 1851. Died F 15, 1898.

ADAM VAUSE MILLAR

(See No. 1063)

CLENDON VAN METER MILLAR

(See No. 763)

JOHN EZRA MILLAR

(See G473)

F. H. MILLER

Born Ap 6, 1894; s. Chas. W. Miller. Prepared in Hyde Park H. S. Phi Kappa Psi. Drill Master, U. S. S. M. A., Univ. of Ill., 1918; Ill. Nat. Guard, transportation dept., Ellington Field, Texas, 1918—; Capt. *Address*, 5475 Drexel Ave., Chicago.

GEORGE ABRAM MILLER

Professor; A. B., Muhlenberg, 1887; A. M., *do.*, 1891; Ph. D., Cumberland, 1892; b. Jl 31, 1863, Lynnville, Pa.; s. Nathan (b. 1827, *do.*) and Mary (Sittler) Miller (b. 1830, Tripoli, Pa.). Prepared in Franklin and Marshall Acad., Lancaster, Pa. Attended Univ. of Leipzig, 1895-6; Paris Univ., 1896-7. Instr., Mich. Univ., 1893-5; *do.*, Cornell, 1897-1901; Asst. Prof., Leland Stanford Univ., 1901-3; Assoc. Prof., *do.*, 1903-6; Assoc. Prof., Math., Univ. of Ill., 1906-7; Prof., Math., *do.*, 1907—. Won Internat. Math. Prize, offered by Cracow Acad. of Sc., 1900. Auth.: Determinants, D. Van Nostrand Co., N. Y., 1892; Hist. Introduction to Math. Literature, Macmillan Co., 1916; Joint Auth.: Monographs on Modern Math., Longmans, Green & Co., 1911; Finite Groups, John Wiley & Sons, 1916; Articles in Encyclopedie des Sciences Mathematiques, Paris, 1907—; also contributed about three hundred articles to various mags. Mem., Math. Soc., Council, 1901-4, V. P., 1907-8; Fellow and Sec. of Section A., A. A. A. S., 1907; Mem., Com. of One Hundred on Scientific Research and Chm. of Math. sub-com.; London Math. Soc.; V. P., Math. Assn., of Am., 1916. Married Cassandra Boggs, D 23, 1909, Urbana. *Address*, 1103 W. Illinois St., Urbana.

HARRY WILLARD MILLER

Associate; B. S., Washington and Lee Univ., 1907; M. E., *do.*, 1911; b. Jl 12, 1884, Hagerstown, Md.; s. Charles Albert (b. N 9, 1860, Washington Co., Md.) and Katherine (Spielman) Miller (b. N 18, 1859, Md.). Prepared in Hagerstown (Md.) Male H. S. Phi Gamma Delta; Cosmopolitan; Pi Tau Sigma; Theta Tau; Sigma Phi. Surv., Rockbridge Co., 1906-7; general iron const. work, C. H. Miller Boiler Shops, Hagerstown, Md., 1907-9; Instr., G. E. D., Univ. of Ill., 1909-1911; Assoc., *do.*, 1911-12; Assoc., G. E. D., and Asst. Dean, Coll. of Engng., *do.*, 1912. Bat. F, 1st Ill. F. A., F 1, 1916; U. S. R. Ord. Dept., 1917; A. E. F., France, 1918—. Auth.: Descriptive Geom., Urbana, 1911; Notes on Mech. Draw., *do.*, 1911; Mech. Draw. Plate Specifications, *do.*, 1911; Descriptive Geom., *Man. Tr. Mag.*, Vol. 13, 1912. Mem., A. F. A. M.; Univ. Club, Urbana; Univ. Club, Chicago. Married Velma Mae Stapleton, Jl 12, 1910, Jersey Shore, Pa. (died My 4, 1911). Child, Virginia Mae, b. My 4, 1911. *Address*, 1107 Oregon St., Urbana.

J. EARLL MILLER

(See G472)

WILLIAM TYLER MILLER

Landscape Architect; A. B., Univ. of Mich., 1892; A. M., Cornell, 1897; Ph. D., *do.*, 1899; b. Duane, Va.; s. Albert (b. 1821, Thuringia, Ger.) and Olive Coit (Tyler) Miller (b. Jl 2, 1837, Marshall, Mich.) Prepared in Detroit H. S. Psi Upsilon; Sigma Xi. Assoc. Ed., *Bailey's Cyclopedia of Hort.*, 1899-1903; Asst. and Managing Ed., *Country Life in Am.*, 1903-12; Ed., *The Garden Mag.*, 1905-12; Asst. Prof., Land. Hort., Univ. of Ill., 1912-16; Land Arch., Chicago, 1916-17; *do.*, Detroit, 1917—. Auth.: What England Can Teach Us About Gardening, Doubleday, Page & Co., 1909; The Illinois Way of Beautifying the Farm, Univ. of Ill., 1913; The Prairie Spirit in Landscape Gardening, *do.*, 1916; Over 100 articles in *Country Life in Am.*, *Garden Mag.*, and other mags. on land. arch. and hort. subjects. Mem., Soc. of Friends; Cliff Dwellers Club; Fine Arts Soc.; Detroit Club; Soc. of Arts and Crafts. Legally changed name from Wihelm to William Tyler Miller, D 10, 1918. Married Mary Farrand Rogers, Je 8, 1899. Children: Ruth Rogers, b. Ap 29, 1903; Farrand Rogers, b. Mr 12, 1909. *Address*, 203 W. Euclid Ave., Detroit; *bus. add.*, 614 Stevens Bldg., *do.*

CHARLES HENRY MILLS

Prof. and Dir.; B. Mus., Edinburgh, 1904; D. Mus., McGill Univ., 1911; F. R. C. O., Eng., 1905; Assoc., Royal Coll. of Music (Eng.); Fellow, Royal Coll. of Organists, London; Fellow, Am. Guild of Organists; b. Ja 29, 1873, Nottingham, Eng.; s. Charles (b. 1833, Eng.) and Sarah Ann (Selby) Mills (b. 1831, *do.*). Prepared in Nottingham (Eng.) H. S. Acacia; Sinfonia; Graduated with honors, Medalist. City Organist, Aberdeen, 1900; Organist, Borough of Salford, 1906-7: Prof., Theory of Mus., Univ. of Syracuse, 1907-08; Dir., Sch. of Music, and Prof., Music, Univ. of Ill., 1908-14; *do.*, Univ. of Wis., 1914—. Compositions: Cantata, Wreck of the Hesperus; incidental music to the Masque of the Golden Scroll; various songs, choruses, etc. Auth.: Ode to St. Cecilia, Schirmer; Magnificat; Treatise on Counterpoint; *do.*, on Fugue; History of Music Degrees, *Jour. Music Teachers' Nat. Assn.*, 1912; Relation of Adam de la Hale and Hans Sachs to the Drama, *do.*, 1915; Theory of Music, *do.;* The Future of Harmony as a Study, *do.*, 1914; Standardization of Music Teachers, *Year Book of Minn. Teachers Assn.* Mem., Internat. Soc. of Mus., 1911; Union of Grads., Eng., 1904; Univ. Club, Madison, Wis.; A. F. A. M. Married Caroline Louise Bell, Ag 17, 1908. Child, Charles Selby, b. N 19, 1909. *Address,* 2119 Jefferson St., Madison, Wis.

GUY G. MILLS

(See No. 5313)

EDWARD LAWRENCE MILNE

(See No. 977)

JAMES BURT MINER

Professor; B. S., Univ. of Minn., 1897; LL. B., *do.*, 1899; M. Sc., *do.*, 1901; Ph. D., Columbia, 1903; b. O 6, 1873, Berlin, Wis.; s. Horace (b. Mr 7, 1839, Kinsman, O.) and Loduska Almeda (Montague) Miner (b. F 28, 1841, Jefferson, Wis.). Prepared in Berlin (Wis.) H. S. Zeta Psi; Phi Beta Kappa; Sigma Xi; Delta Sigma Rho; Phi Delta Kappa. Bd. of eds., *The Ariel;* inter-collegiate debater; Pillsbury prize in oratory, Paige thesis prize in law; newspaper correspondent at coll., and reporter, 1897-1900. Scholar, Psych., Columbia, 1901-02; Asst., *do.*, Univ. of Minn., 1900-01; Fellow, *do.*, Columbia, 1902-03; Instr., *do.*, Univ. of Ill., 1903-04; Instr., Phil., Univ. of Ia., 1904-05; Asst. Prof., *do.*, 1905-06; *do.*, Psych., Univ. of Minn., 1906-15; *do.*, Carnegie Inst. of Tech., 1915-18; Assoc. Prof., *do.*, 1918—. Auth.: Motor, Visual and Applied Rhythms; Psych. Rev. Monog. Sup., No. 21, 1903; Outline and Questions for Introductory Psych., H. W. Wilson Co., Minneapolis, 1910; Collaborator, *Jour. of Educ. Psych.;* Annual Summary of Correlation, *Psych. Bul.;* The Coll. Laggard, *do.*, I, 1910; A Vocational Census of College Students, *Educ. Review,* S 1915; Deficiency and Delinquency, an Interpretation of Mental Testing, Warwick & York, in press; also a number of other articles. Mem., Congr. Church; A. A. A. S., Fellow; Am. Psych. Assn., N. Central Assn. of Teachers of Psych. Married Jessie Lightner Schulten, Je 30, 1908, Minneapolis. Child, Horace M., b. Mr 26, 1912. *Address,* Carnegie Inst. of Tech., Pittsburgh.

JOHN HARRISON MINNICK

Professor; A. B., Ind. Univ., 1906; A. M., *do* 1908; Ph. D., Univ. of Pa., 1918. Prepared in Somerset, Ind. Attended Univ. of Ill., 1908-09, 1910-11; Univ. of Pa., 1909-10. Phi Delta Kappa. Instr., Phys., Decatur, Ill., 1906; Prin., Norm. H. S., 1907-08; Instr., Math., Acad., Univ. of Ill., 1906-07; Asst., *do.;* Univ. of Ill., 1908-11; Critic., *do.*, Ind. Univ. 1911-13; Instr., *do.*, Horace Mann Sch., Columbia, 1913-15; Fellow, Educ., Univ., of Pa., 1915-16; Instr., Math., Univ. of Pa., 1916-17; Asst. Prof., Educ., *do.;* 1917. *Address,* Lafontaine, Ind.; *bus. add.*, University of Pa., Philadelphia.

BRAINERD MITCHELL, JR.

Professor; B. S., Univ. of Ark., 1907; M. E., *do.*, 1911; b. F 17, 1878, Pearl, Ill. Adj. Prof., Mech. Engng., Univ. of Ark., 1905-9; Assoc. Prof., *do.*, 1909-12; Instr., Mech. Engng., Univ. of Ill., 1912-13; Asst. Prof., *do.*, Univ. of Ark., 1913—. Mem., Christian Church. *Address,* S. Duncan St., Fayetteville, Ark.; *bus. add.*, Univ. of Ark., *do.*

FREDERICK ALEXANDER MITCHELL

(See No. 1154)

HAROLD HANSON MITCHELL

(See No. 3880)

PETER MOGENSEN

(See No. 829)

FLOYD WILLIAM MOHLMAN

(See No. 5316)

WILSON FORSYTH MONFORT

Professor; A. B., Marietta Coll., 1890; A. M., *do.;* 1892; b. Je 24, 1863, Greensburg, Ind. Prepared in Hanover (Ind.) Coll. Phi Beta Kappa. Instr., Marietta Acad., Marietta, O., 1890-91; Asst. Instr., Marietta Coll., 1891-2; Prof. *do.*, 1894-1906; Consulting Chem., St. Louis Water Dept., 1906-14; Acting Prof., Sanitary Chem., Ill. St. Water Sur. Univ. of Ill., 1917—. Mem., Presby Church. *Address,* 1104 W. Illinois St., Urbana.

EARLE TOWSE MONTGOMERY

Ceram. Engr. and Research Mgr.; E. M., O. St. Univ., 1907; b. Je 11, 1884, Gallipolis, O.; s. Robert Newton (b. 1857, Manchester, O.) and Fanny Craig (Towse) Montgomery (b. 1858, Pittsburgh). Prepared in North H. S., Columbus, O. Comn., 1st Lt. of Cadets. Ceram. Engr. and Supt., Wirt Mfg. Co., Burrage, Mass., 1907-9; Engr., Engng. Dept., Kinnear Mfg. Co., Columbus, O., 1910; Asst., Ceram. Engng., Univ. of Ill., 1910-11; Ceram. Engr., Clay Products Sect., U. S. Bur. of Standards, Pittsburgh, 1911-13; Prof., Ceram. Engng. and Asst. Dir., N. Y. St Sch. of Clay-Working and Ceram., Alfred, N. Y., 1913-16; Ceram, Engr. and Research Mgr., Jeffery-Dewitt Co., Detroit, 1916—. Auth.: The Construction of Center Stack Downdraft Kilns, *Trans. Am. Ceram. Soc.*, Vol. 13, 1911; A Study in Under-glaze Colors, *do.*, Vol. 13, 1911; High Voltage Insulators and High Potential Testing, *do.*, Vol. 14, 1912; The Dehydration of Clays, *do.*, Vol. 14, 1912; The Effect of Overburning Upon the Structure of Clays, *do.*, Vol. 5, 1913; The Development of Special Refractory Bodies, *do.*, Vol. 15, 1913; Colored Porcelain Glazes at Cone 10, *do.*, Vol. 16, 1914; Recent Developments and Improvements at the New York State School of Clay-Working and Ceramics, *do.*, Vol. 16, 1914; Roofing Tile Slips and Glazes, *do.*, Vol. 16, 1914; Chem. Porcelain, *do.*, Vol. 18, 1916; Determination of Several Dissociation Points, *do.*, Vol. 18, 1916; Slag Paving Brick, *do.*, Vol. 18, 1916. Mem., Am. Ceram. Soc. Bd. of Trustees, 1917. Married Sue Ione DuBois, Je 15, 1911, Franklin, O. *Address,* Jeffrey-Dewitt Co., Detroit.

AMY CONSTANCE MOON

(See No. 1565)

BURTON EVANS MOORE

Professor; A. B., Otterbein Univ., 1888; A. M., Cornell; Ph. D., Univ. of Goettingen; b. Ap 8, 1866, Sparta, O.; s. Royal (b. Ag 9, 1841, *do.*) and Rachel (Evans) Moore (b. N 29, 1842, *do.*). Prepared in Acad., Otterbein Univ.; studied in Leipsic, Strassburg, Berlin, Goettingen? Philomathean Soc.; Sigma Xi. Instr., Phys., Lehigh Univ., 1891-3; *do.*, Univ. of Ill. 1895-6; *do.*, Univ. of Neb., 1896-7; Asst. Prof., *do.*, 1897-1907; Prof., *do.*, 1907—. Auth.: Articles in *Phys. Rev.*, *Astrophysical Jour.* and *Physikalische Zeitschrift*. Mem., A. F. A. M.; A. A. A. S.; Phys. Soc. Married Harriette Clemens, S 1, 1896, Bethlehem, Pa. (died My 29, 1909); Hanna Eberle, D 16, 1911, New York City. Children: Charles R., b. S 13, 1897; C. Ethelbert, b. F 19, 1902; Burton Eberle, b. Mr 2, 1914. *Address*, 1900 Euclid Ave., Lincoln, Neb.

CHARLES RUBY MOORE

Elec. Engr.; B. S., Purdue, 1907; E. E., *do.*, 1910; b. Mr 3, 1888, Edwardsville Crossing, Ill.; s. Charles H. (b. S 21, 1855) and Emma J. (Sadler) Moore (b. Ap 26, 1857). Prepared in Windsor H. S. Sigma Xi; Eta Kappa Nu; Tau Beta Pi. Instr., Elec. Engng., Purdue Univ., 1907-10; Asst. Prof., *do.*, 1910-13; Gen. Mgr., La Fayette Elec. & Mfg. Co., 1913-14; Instr., Elec. Engng., Univ. of Ill., 1914-15; Assoc., *do.*, 1915-16; Elec. Engr., West. Elec. Co., 1916—. Mem., Ind. Engng. Soc.; M. E. Church. *Address*, 33 Burchard Ave., East Orange, N. J.

HERBERT FISHER MOORE

Professor; B. S., N. H. Coll., 1898; M. E., Cornell, 1899; M. M. E., *do.*, 1903; b. Jl 10, 1875, Penacook, N. H.; s. John Howard (b. 1853, Cantebury, N. H.) and Isabel (Brown) Moore (b. 1851, Penacook, N. H.). Prepared in Concord (N. H.) H. S. Kappa Sigma; Sigma Xi; Tau Beta Pi; Glee Club; St. Scholarship, N. H., Coll. Head, Dept. of Sc. and Math., Colby Acad., New London, N. H., 1899-1900; Instr., Mach. Design, Cornell, 1900-3; Mech. Engr., Riehle Bros., Testing Mach. Co., Philadelphia, 1903-4; Instr., Mach. Design, Drexel Inst., *do.*, 1903-4; Instr. and Asst. Prof., Mech., Univ. of Wis., 1904-7; Asst. Prof., T. and A. M., Engng. Exp. Sta., Univ. of Ill., 1907-14; Research Prof., Engng. Materials, 1914. Designer of 600,000 lb. Testing Mach. of Univ. of Ill.; *do.*, Univ. of Wis. Auth.: Text-book of Engineering Materials, Buls. No. 42, 52, 68, 98, Engng. Exp. Sta., Univ. of Ill. Joint Auth.: Buls. Nos. 44, 49, 86, 104, *do.*; also a number of articles. Mem., Congr. Church; Y. M. C. A.; Engr's. Club, Philadelphia, 1904-06; Am. Soc. for Testing Materials; A. S. M. E.; Soc. for Promotion of Engng. Educ.; Univ. Club, Urbana; Players' Club, Univ. of Ill. Married Grace Agnes Mark, S 11, 1902, Gilsum, N. H. Children: Margaret, b. Ag 23, 1907; Mark Brown, b. S 15, 1910. *Address*, 803 W. Indiana Ave., Urbana.

JOEL ROSCOE MOORE

(See G485)

LEWIS EUGENE MOORE

Professor; C. E., Univ. of Wis., 1906; b. Ja 24, 1880, Amboy, Ill.; s. Lewis Theodore (b. 1843, Thompson, Conn.) and Martha Myrick (Wells) Moore (b. Burlington, Vt.). Prepared in Chicago Man. Tr. Sch. Tau Beta Pi. Grad. Stud., Mass. Inst. of Tech., 1901-2; Master Mech., Champion Iron Mine, 1901; Mech. Engr., Am. Tin Plate Co., 1903; with Bucyrus Steam Shovel Co., 1904; Instr., Mun. and San. Engng. and T. and A. M., Univ. of Ill., 1904-6; Assoc., *do.*, 1906-7; Asst. Engr. of Bridges, Mass. R. R. Comn. and in practice as Consulting Bridge and Struct. Engr., 1907—; Prof., C. E., Mass. Inst. of Tech.; Bridge and Signal Engr., Mass. Pub. Service Com., 1914-17; Capt., Engrs. R. C., U. S. A., 1917—; A. E. F., France, 1918—. Auth.: Bul. No. 18, Univ. of Ill., Engng. Exp. Sta.; Plate Girder Design, 1913; reviews of eight or ten books on structures and mechanics appearing in the *Engng. News* on various dates. Mem., West. Soc. of Engrs.; A. F. A. M.; A. S. C. E.; Assoc. Mem., Boston Soc. of Civ. Engrs. Married Rowena Grace Karns, Ag 1903, Phoenixville, Pa. Children: Grace Imogen, b. S 2, 1904 (died Ap 17, 1909); Luther Samuel, b. S 25, 1907. *Address*, 270 Mill St., Newtonville, Mass.; *bus. add.*, St. House, Boston.

OLIN HARRIS MOORE

Professor; A. B., Univ. of Mo., 1902; A. M., Harvard, 1904; Ph. D., *do.*, 1913; b. Ja 27, 1885, Mt. Airy, N. C.; s. Matthew Henry (b. O 31, 1857, Warren Co., N. C.) and Mary Eugenia (Thomas) Moore (b. O 25, 1861, N. C.). Prepared in Central H. S., St. Louis. Phi Beta Kappa, St. Louis Harvard Club Scholarship, 1903-4; Austin Scholarship, Harvard, 1907-8; Shattuck Scholarship, *do.*, 1909-10; Fellowship, *do.*, 1910-11. Prof., Mod. Langs., Millsaps Coll., Jackson, Miss., 1904-7; Instr., French, Phillips Acad., Andover, Mass., 1908-9; attended the Sorbonne, Paris, 1910-11; Instr., French, Eng. H. S., Boston, 1911-12; Instr., Rom. Lang., Univ. of Ill., 1912-15; Assoc., *do.*, 1915-18; Asst. Prof., *do.*, 1918—. Auth.: The Young King, Henry Plantaganet (1155-1183) in Provençal and Italian Literature, *Romanic Review*, Vol. 4, 1913; Vol. 5, 1914; Jaufre Rudel and the Lady of Dreams, *Pub. Mod. Lang. Assn. of Am.*, Vol. 24, 1914; The Young King in the Récits d'un Ménestrel de Reims, and Related Chronicles, *Romanic Review*, Vol. 6, 1915; The Literary Method of the Goncourts, *Pub. Mod. Lang. Assn. of Am.*, Vol. 31, 1916; The Naturalism of Alphonse Daudet, *Mod. Philol.*, Vol. 14, 1916; Literary Relationships of Guy de Maupassant, *do.*, Vol. 15, 1918; The Romanticism of Guy de Maupassant, *Pub. Mod. Lang. Assn. of Am.*, Vol. 26, 1918. Mem., Mod. Lang. Assn. of Am.; Assn. of Mod. Lang. Teachers of Central West and South; Société des Anciens Textes Français; Assn. Phonetique Internationale. *Address*, 1104 W. Illinois St., Urbana.

FRANCES MILTON MOREHOUSE

(See No. 4318)

NEWELL J. MOREHOUSE

Bus. Promoter; b. Je 28, 1864, Hanover, Mich. Prepared in Albion (Mich.) H. S.; Albion Coll. two yrs. Teacher, Bath Mills, Mich., 1886; breeding, taming, buying, and selling various classes of market horses; Instr., An. Husb., Univ. of Ill., 1902-3; Promoter, Anti-Friction Lubricant Co., St. Joseph, Mich.; *do.*, Okla. Lubricating Co. *Address*, c/o Oklahoma Lubricating Co., Oklahoma City, Okla.

CHARLES LEONARD MORGAN

(See No. 6436)

WILLIAM LLEWELLYN MORGAN

Salesman; M. E., South Wales, 1902; b. F 11, 1874, Wales. Prepared in Maesteg Schs. St. Mine Insp.; Instr., Ill. Min. and Mech. Inst., Univ. of Ill., 1914-15; Salesman, Mancha Storage Battery Locomotive Co., St. Louis, 1915—. *Address*, R 2, E. St. Louis, Ill.; *bus. add.*, c/o Mancha Storage Bat. Locomotive Co., St. Louis.†

*ALFRED THORPE MORISON

Farm Adviser; B. S., Pa. St. Coll., 1915; b. Ap 30, 1890, Philadelphia. Prepared in

Sugar Grove Sem. Asst., Crop Production, Univ. of Ill., 1915-17; Co. Agent, Connorsville, Ill., 1918. Pvt. 7th Bn., F. A. Mem., Presby. Church. Died O 5, 1918, Camp Zachary Taylor, Ky.

WILLIAM ALGERNON KINGSMILL MORKEL

(See No. 7092)

RAYMOND KURTZ MORLEY

Professor; A. B., Tufts Coll.; A. M., *do.*, 1904; Ph. D., Clark Univ., 1910; b. O 28, 1882, Templeton, Mass.; s. Herbert S. (b. Boston) and Sarah Elizabeth (Morton) Morley (b. *do.*). Prepared in Goddard Sem., Barre, Vt. and Newton (Mass.) H. S. Phi Beta Kappa; Sigma Xi. Instr., Math., Univ. of Me., 1904-7; *do.*, Worcester Poly. Inst., 1910-11; *do.*, Univ. of Ill., 1911-12; Asst. Prof., Math., Worcester Poly. Inst., 1912-17; Prof., *do.*, 1917—. Auth.: On the Fundamental Postulate of Tamisage, *Am. Jour. of Math.*, 1912. Mem., Math. Assn. of Am. Married Anne E. Thatcher, Ap 1, 1907, Augusta, Me. Child, David Morton, b. Ap 30, 1915. *Address*, Worcester, Mass.

EDSON WILFRED MORPHY

Instructor; b. F 16, 1877, Potsdam, N. Y.; s. John Wesley (b. Ap 16, 1843, Carlton Place, Ont.) and Emma E. (Byce) Morphy (b. F 5, 1850, S. Gower, Ont.). Prepared in Potsdam (N. Y.) St. Norm. Sch.; Grad., N. E. Conservatory, Boston, 1899. Eben Jordon Scholarship. Violin playing with Paul Viardot, Paris, 1905-6; Teacher, St. Norm. Sch., Potsdam, N. Y., 1899-1900; *do.*, Halifax Conservatory of Mus., Halifax, Nova Scotia, 1902-5; *do.*, Milliken Univ., 1906-12; Instr., Violin, Univ. of Ill., 1912—; *do.*, Univ. of Wis., summer, 1917. Auth.: Planning a Career, *Etude*, Vol. 29; The Violinist's Attitude, *do.*, Vol. 31; Judging a Violin, *Violinist*, Vol. 17; The Value of Staccato-bowing, *do.*, Vol. 18; Playing in Public from Memory, *do.*, Vol. 19; Imagination and Tone, *Violinist*, Vol. 20; The Trick of Producing Tone, *Etude*, Vol. 23; Applied Harmony for Violin Students, *Etude*, Vol. 24; Violin Teaching in its Relation to the Organization of Civic Orchestras, *Musical Quarterly*, Vol. 4; A Letter to a Violin Student, *Etude*, Vol. 35; Solving the Difficult Problem of Tuning, *do.*, 1919. *Address*, 916 W. Illinois St., Urbana.

CAROLINE RUTH MORRIS

Instructor; A. B., Univ. of Wis., 1915; b My 30, 1892, Oshkosh, Wis.; d. John George (b. D 14, 1865, *do.*) and Edith Florence (Amos) Morris (b. Ag 16, 1870, *do.*). Prepared in Oshkosh (Wis.) H. S. Alpha Chi Omega. Asst., Phys. Tr., Univ. of Ill., 1915-18; Instr., *do.*, 1918—. *Address*, 916 W. Nevada St., Urbana.

*GEORGE ESPY MORROW

A. M., Univ. of Mich., 1892; b. O 19, 1840, Foster, O.; s. John (b. 1800, *do.*) and Nancy (Espy) Morrow (b. 1798, *do.*). Prepared in Maineville Acad., O.; attended Law Sch., Univ. of Mich., 1866. Teacher, pub. schs., 1859-61; Editorial work, *Western Rural*, Detroit, 1865; Ed., the *Western Farmer*, Madison, Wis., 1869; with *Western Rural*, Chicago, 1875; Prof., Agr., La. Agr. Coll., 1876; *do.*, Univ. of Ill., 1877-94; in charge of Univ. farms, *do.*, 1881; became first agr. of reorganized Exp. Sta. of Ill., 1888; Pres., Okla. A. and M. Coll., 1895-9. Visited Europe in interest of editorial work, 1879 and 1889. Pvt. soldier, 1861. Mem., Bd. of Directors of Exp. Stas., Pres., 1891-4. Married Sarah Gifford, Detroit. Children: Minnie M.; Clarence G.; George T. (died); Grace E. Died Mr 26, 1900, Paxton, Ill.

JESSIE ELEAINE MORROW (WATKINS)

Home Demonstration Agt.; B. S., Okla. A. and M. Coll., 1903; b. N 9, 1882, Lennox, Ia.; d. Nicholas Van Eman (b. Mr 5 1830, Pa.) and Martha Emmaline (Weay) Morrow (b. 1843, Ia.). Prepared in Burlington (Kan.) H. S. Attended Univ. of Chicago, 1904. Asst., Dom. Sc., A. and M. Coll., Stillwater, Okla., 1903-6; Asst., H., Sc., Univ. of Ill., 1906-8; In charge of Home Making Dept., in *Okla. Farm Jour.*, 1909-12; Emergency Co. Home Demonstration Agt., Custer Co., Okla., 1917—. Married Michael Aaron Watkins, O 14, 1908, Topeka, Kan. Children: Mary Margaret, b. Ag 1, 1909; Eleanor Eleaine, b. D 11, 1910; Katherine Klever, b. O 26, 1912; Irene Isabel, b. S 1, 1914. *Address*, R. 1, Enid, Okla.

BENJAMIN CLARKE MORSE

Brigadier Gen.; Grad., West Point, N. Y., 1884; b. O 15, 1859, Macon, Mo.; s. Benjamin Clarke and Martha Ellsworth (Blunt) Morse. Prepared in Marquette Sch., Mich. Service in U. S. A.; Prof., Mil. Sc. and Tactics, and Commandant of Cadets, Univ. of Ill., 1910-13; Col., U. S. A., 1916; Brigadier Gen., N. A., 1917. Married Jessie Cable, Mr 3, 1890, Mackinac Island, Mich. Children: John Cable, b. Ja 11, 1891; Jessie, b. My 20, 1892; Benjamin Clarke, b. Ja 20, 1895; Harriett, b. O 3, 1897. *Address*, Camp Custer, Mich.

DAVIS WALTER MORTON

Prof. and Dean; A. B., Dickinson Coll., 1902; B. B., Drew Theol. Sem., 1905; A. M. Dickinson Coll., 1906; C. P. A., Wis., St. Bd. Exam., 1915; b. Ja 8, 1880, Philadelphia; s. George S. (b. 1857, *do.*) and Amanda (Frankland) Morton (b. 1860, *do.*). Prepared in Girard Coll., Philadelphia; pvt. tutoring. Sigma Alpha Epsilon; Alpha Kappa Psi. Asst. Prof., Millikin Univ., 1906-08; Chief Clerk, President's Office, Univ. of Ill., 1908-09; Instr., Accy. and Econ., *do.*; 1909-10, *do.*; summer, 1910; Bus. positions in Chicago, and Instr., Y. M. C. A. Night Sch., 1910-11; Sec., Berea Coll., Berea, Ky., 1911-3; Instr., Bus. Adm., Exten. Div., Univ. of Wis., 1913-15; H. S. Cml. Insp., Univ. of Wis., 1913-15; Dean Sch. of Commerce, Univ. of Ore., 1915—; (on leave) Prof., Boston Univ., and Head of Accounting Methods Dept., Indus. Service Equipment Co., Boston, 1917-18. Auth.: Banking and Bank Accounting, Lyons & Carnahan; Salesmanship and Sales Management, The Gorham Press; Course on Bookkeeping and Elementary Accounting, Univ. of Ore., Exten. Div.; Historical Sketch of Berea Coll.; articles in *Coll. Mag.*, 1913, *Bus. Jour.*, *Bus. Educator*, *Univ. of Washington Exten. Div. Mag.* Mem., Eugene Round Table Club; Am. Assn. of Univ. Instrs. in Accounting. Married Myra Estelle Sperling, Ag 24, 1908, Philadelphia. Children: Ruth Marguerite, b. Ag 24, 1909 (died Ap 3, 1911); Janet Elizabeth, b. D 15, 1914; Davis Walter, Jr., b. S 28, 1916. *Address*, Univ. of Ore., Eugene, Ore.; *bus. add.*, Boston Univ., Boston.

SARAH DELANO MORTON (OWEN)

Born My 18, 1880; d. Elbridge G. (b. Mr 27, 1841, Fairhaven, Mass.) and Katherine Elsworth (Terry) Morton (b. O 6, 1839, *do.*). Prepared in New Bedford (Mass.) H. S. Alpha Chi Omega. John L. Gardner and Oliver W. Ames Scholarships. Attended New Eng. Conservatory of Music; studied Piano with Harold Bauer, Paris, 1906-7; Teacher, Piano, Univ. of Ill., 1907-10. Married Arthur Leslie Owen (g'09), Je 3, 1911, Fairhaven, Mass. Child, Catherine Delano, b. S 1, 1912. *Address*, 1301 New Hampshire St., Lawrence, Kan.

EDNA MOSHER
(See G490)

JEREMIAH GEORGE MOSIER
(See No. 764)

CHARLES MELVILLE MOSS

Professor; A. B., Syracuse Univ., 1877; A. M., *do.*, 1880; Ph. D., *do.*, 1883; b. Je 8, 1853, New York Mills, N. Y.; s. Charles T. (b. F 20, 1829, Edmonton, Middlesex, Eng.) and Mary (Wolfenden) Moss (b. N 7, 1832, White Plains, N. Y.). Psi Upsilon; Phi Beta Kappa. Adjunct. Prof., Greek and Latin, Victoria Univ., Ont., 1878-79; Prof., Greek, Ill. Wesleyan Univ., 1879-91; *do.*, Greek Lang., and Lit., Univ. of Ill., 1891-18; Prof., Emeritus, 1918—. Auth.: First Greek Reader, Allyn & Bacon, 1885; The Philosophic Basis of Political Parties, *The Statesman*, 1890; Pantheism and Cognition, *The Methodist Review*, 1891; The Philosophy of Individual Social Growth, *The Andover Review*, 1892. Married Frances Elizabeth Haven, Je 27, 1878. Children: Anita, b. N 2, 1879 (died N 29, 1881); Haven H. ('05), b. Ap 15, 1882 (died Je 6, 1907); Mary Frances ('05), b. F 25, 1884; Charles Taylor ('07), b. S 28, 1886; Alida Helen ('18), b. O 9, 1896. *Address*, 806 Mathews Ave., Urbana.

N. H. MOTSINGER

Supt., Tool Co.; Instr., Engines, U. S. S. M. A., Univ. of Ill., 1918; Supt., Cushman Auto Tool Co., Champaign. *Address*, c/o Cushman Auto Tool Co., Champaign.

GERTRUDE EVELYN MOULTON

Student; A. B., Oberlin Coll., 1903; B. S., Univ. of Illinois Coll. of Med., 1917; b. Rio Grande, Ohio; d. Albanus Avery (b. Mr 23, 1848, Roxbury, Mass.), and Laura Lillian (Allen) Moulton (b. Jl 16, 1852, Amherst, O.). Prepared in W. Side H. S., Cleveland, attended New York, Columbia, and Harvard, Univs., summers. L. L. S. (Lit. Soc.), Supvr. and teacher, Cleveland Pub. Schs., 1904-07; Instr., Phys. Tr., Univ. of Ill., 1907-09; Acting Dir., Phys. Tr., *do.*, 1909-11; Dir., Phys. Tr., *do.*, 1911-15 Stud., Univ. of Ill. Coll. of Med., 1915—. Auth.: Various mag. articles. Mem., M. E. Church; Am. Phys. Educ. Assn. *Address*, 1104 W. Nevada St., Urbana.

WILL WALTER MOUNTS
(See No. 7827)

ISADORE GILBERT MUDGE

Reference Libn.; Ph. B., Cornell Univ., 1897; B. L. S., N. Y. St. Lib. Sch., 1900; b. Mr 14, 1875, Brooklyn, N. Y.; s. Alfred Eugene (b. My 5, 1845, Hartland, Mich.) and Mary Gilbert (Ten Brook) Mudge (b. O 25, 1845, Ann Arbor, Mich.). Prepared in Adelphi Acad., Brooklyn, N. Y. Kappa Alpha Theta; Phi Beta Kappa. Ref. Libn. and Asst. Prof., Lib. Econ., Univ. of Ill., 1900-03; Head Libn., Bryn Mawr, 1903-08; Instr., Lib. Econ., Simmons Coll., Boston, 1910-11; Ref. Libn., Columbia, 1911—. Auth.: (With M. E. Sears) a Thackery Dictionary, George Rutledge & Sons, 1910; A. L. A. Guide to the study and use of reference books, Supplement, 1909-10; A. L. A. Pub. Bd., 1911; also a number of articles. Ed.: *Columbia Univ. Bibliography (annual)*, 1910--11; *Columbia* Univ., 1911-12. Mem., Am. Lib. Assn.; N. Y. Lib. Club; N. Y. St. Lib. Assn. *Address*, Columbia Univ. Lib., N. Y. City.

RALPH EDWARD MUEHLMAN

Architect; b. N 15, 1888, Detroit; s. Henry J. (b. F 26, 1856; *do.*) and Wilhelmina Agatha (Giefel) Muehlman (b. Mr 17, 1860). Prepared in Central H. S., Detroit; Acad. of Fine Arts, Detroit; Arch. Club; Harvard Pen and Brush Club; Arch. Prize, Harvard; Gargoyle. Arch. Designer, Albert Kahn & Ernest Wilby, Archs., Detroit, 1909-11, 1913-14; Special Grad. Stud, Harvard, 1911-13, with Parker, Thomas, & Rice, Archs., Boston, 1912; with Warren & Smith, Archs., *do.*; 1913; Asst., Arch. Design, Univ. of Ill., 1914-15; Instr., *do.*; 1915-17; Arch., with Harry G. Muehlman, Detroit, 1917. 2nd Lt., 498th Aero Squadron, Signal R. C., 1917—. Mem., Harvard Club of East. Ill.; Univ. Club Urbana. *Address*, 240 Putnam Ave., Detroit; *bus. add.*, 498th Aero Squadron, c/o Office of Chief Signal Officer, Washington, D. C.

HERBERT WINDSOR MUMFORD

Professor; Coll., 1891; B. S., Mich. Agr., b. F 26, 1871, Moscow, Mich.; s. Elisha Charles Lindsley (b. Jl 31, 1827, Yates Co., N. Y.) and Julia Ann (Camburn) Mumford (b. F 10, 1831, Macedon Center, N. Y.). Prepared in Hanover (Mich.) H. S.; Albion Coll., Mich. Alpha Zeta; Sigma Xi; Olympic Soc. Instr. and Asst., Exp. Sta., Mich. Agr. Coll., 1895-6; Asst. Prof., Agr. and An. Husb. Investigator, *do.*, 1896-9; Prof., Agr., *do.*, Chief An. Husb., Agr. Exp. Sta., Univ. of Ill., 1901—. Investigated live stock conditions in Great Britain, France, Belgium and Holland, 1897; Argentine Republic, 1908. Auth.: Beef Production, 1907. Joint Auth.: Practical Farming and Gardening, 1902; and numerous buls., Mich. and Ill. Exp. Sta.; Contributor to Cyclopedia Americana, Cyclopedia of American Agriculture and various Agr. Jours. Expert in breeding, feeding, and judging live stock. Chm., cattle jurors St. Louis World's Fair; mem., A. A. A. S.; Am. Breeder's Assn.; Soc. for Prom. of Agr. Sc.; Am. Soc. of An. Nutrition.; Am. Econ. Assn.; Nat. Geog. Soc.; Ill. Acad. of Sc.; Am. Farm Mgmt. Assn.; Am. Shorthorn Breeders' Assn.; Am. Shropshire Breeders' Assn.; Am. and Nat. Duroc-Jersey Breeders' Assn.; judge, Buffalo and Panama Expositions; Am. Genetic Assn., Soc. Animal Production; Univ. Club, Urbana; M. E. Church. Married Lena Crosby, Jl 5, 1898, Lansing, Mich. Children: Dwight Curtis, b. O 16, 1900; Mary Caroline, b. N 20, 1902; James Satterlee, b. Je 26, 1904; Herbert Windsor, Jr., b. N 17, 1907; Virginia, b. My 28, 1909. *Address*, Urbana.; *bus. add.*, R. 113, Coll. of Agr., Univ. of Ill., Urbana.

FRED WEAVER MUNCIE
(See G492)

JOHN LENARD MUNSON
(See No. 8612)

HARVEY ELLISON MURDOCK

Agr. Engr.; B. S., Univ. of Colo., 1906; M. E., *do.*, 1908; C. E., *do.*, 1911; b. O 3, 1879, Carroll, O.; s. Ellison and Anna M. (Thrush) Murdock. Prepared in Lithopolis, O. Sigma Phi Epsilon; Tau Beta Pi. Switchman, Ry. Mt. Ry. Co., 1906; Asst., Univ. of Colo., 1906; Maintenance of Way Engr., S. P. Ry. Co., 1907. Instr., T. and A. M., Univ. of Ill., 1906-13; Irrigation Engr., U. S. Dept. Agr., 1913-14; Co-operated with Univ. of Nev., 1914; Agr. Engr., Mont. Agr. Exp. Sta., 1914—. Auth.: Strength of Materials; buls. and articles on pumping, irrigation, drainage, engng., etc. Married Ina Indus Brown, D 25, 1907, Lyons, Ind. Children: Herold Esmond, b. D 1, 1908; Elizabeth Jane, b. S 3, 1913; Thomas Brown, b. Ag 26, 1916. *Address*, Bozeman, Mont.

WALTER THOMPSON MURDOCK
(See G493)

EVERETT BODMAN MURRAY

Engineer; b. S 26, 1884; s. Albert D. and Emma (Macdonald) Murray. Prepared in Chicago Eng. H. and Man. Tr. Sch. Phi Gamma Delta. Instr., Fencing and Lt., Signal Corps, Univ. of Ill., 1905-08; Engr., 1908-18. Capt. Engrs., U. S. R., Ja 1917—. Auth.: Concrete versus Stone Revetment, *Concrete Cement Age,* Ap 1915; Heavy Concrete Construction without Wese Aggregate, *Concrete,* Ap 1912; Flood Protection at Kansas City, Mo., *Engng. News,* D 26, 1912; Types of Small Dams and Cost, *Irrigation Age,* 1916; Pump Pointers for the Irrigator, *do.,* 1916. Mem. Presby. Church; Sec. Engrs. Club Kansas City 1914-15; Pres. Ill. Alumni, 1915-16. Married Clara Lee Webb, O 29, 1910, Kansas City, Mo. Child, Everett Webb, b. Mr 31, 1914. *Address,* 900 E. 41st St., Kansas City, Mo.

JOHN ROGERS MUSSELMAN

Instructor; A. B., Pa. Coll., 1910; A. M., *do.,* 1913; Ph. D., Johns Hopkins, 1916; b. D 1, 1890, Gettysburg, Pa.; s. John Elmer (b. Mr 28, 1862, Fairfield, Pa.) and Euphemia Duncan (Rogers) Musselman (b. Ap 3, 1863, *do.*). Prepared in Gettysburg (Pa.) H. S.; Gettysburg Acad. Phi Delta Theta; Gamma Alpha; Phi Beta Kappa. Scholarship and fellowship, Johns Hopkins. Instr., Pa. Coll., 1910-12; Instr., Math., Univ. of Ill., 1916-18; Statistician, U. S. Food Adm., 1918. 1st Lt., Statistics Bur., Gen. Staff, 1918—. Auth.: The Set of Eight Self-Associated Points in Space, in the *Am. Jour. of Math.,* Ja 1918. Mem., Am. Math. Soc.; Math. Assn. of Am.; A. F. A. M. *Address,* 1322 10th St., N. W., Washington, D. C.; *bus. add.,* Mills Bldg., *do.*

CLYDE HADLEY MYERS

(See G496)

FREDERIC IRWIN MYERS

Assistant; A. B., Ind. Univ., 1914; A. M., *do.,* 1915; b. Decatur, Ind. Prepared in Decatur (Ind.) H. S. Phi Beta Kappa. Grad. Stud., Harvard, 1915-16. Asst. and Grad. Stud., Eng., Univ. of Ill., 1916-17. 2nd Lt., F. A.; served on Belgian front, 1918; in armv of occ., Ger., 1919—. *Address,* Box 76, R 1, Geneva, Ind.†

GEORGE WILLIAM MYERS

(See No. 551)

HEBER DIGNAM NASMYTH

Dir., Sch. of Music; b. Mr 18, 1883, Stratford, Conn.; s. James H. (b. 1845, Woodstock, *do.*) and Deborah Eliza (Dignam) Nasmyth (b. 1852, London, *do.*). Prepared in Stratford (Can.) H. S.; Winnipeg Coll. of Music, 1906-07. Studied in Milan, London, and Berlin, 1907-12; Concert Work, 1912-13; Instr., Voice, Univ. of Ill., 1913-18; Dir., Sch. of Music, Univ. of Wyo., 1918—. Married Emily Louise Ferguson, D 11, 1912, St. Catherines, Can. Child, John Heber, b. N 21, 1913. *Address,* Univ. of Wyoming, Laramie, Wyo.

SABRA L. NASON

Librarian; B. L., Carleton Coll., 1900; b. Mr 14, 1876, E. Smithfield, Pa.; d. John Hesler and Louisa L. (Hathaway) Nason. Prepared in Superior (Wis.) H. S. Alpha Beta Phi. Asst. Libn., Carleton Coll., 1900-05; attended Univ. of Ill. Lib. Sch., 1906-07; Gen. Asst., Univ. of Ill. Lib., 1907; Libn., Pub. Lib., Iron Mountain, Mich., 1908-10; organized Milwaukee Club Lib., 1911; Libn., Free Pub. Lib., Ft. Dodge, Ia, 1911-13; Acting Libn., Waterloo, Ia., 1913; Co. Libn., Umatilla Co. Lib., Pendleton, Ore., 1914—. Auth.: Interesting Children in Owning Books, *Pub. Libs.,* Vol. 16, 1911; A Jr. Civic League Experiment, *Sur.,* Vol. 26, 1911; *do.,* reprinted in Gen. Federation Bul. 8, 1911; *do., Ia. Lib. Quarterly,* Vol. 6, 1911; Originated and drafted chapter 203 of the Gen. Laws of Ore., 1915; Umatilla County Library, 1917. Mem., Congr. Church; City Beautiful Dept., Ft. Dodge Woman's Club, Chm.; Pendleton Civic Club; V. P., Pacific Northwest Lib. Assn., 1918. *Address,* Pendleton, Ore.

ARTHUR LOUIS NEHLS

Chemist; B. S., N. W. Univ., 1904; A. M., Univ. of Wis., 1905; b. Mr 18, 1883, Chicago; s. Louis (b. 1830, Ger.) and Elizabeth (Casselman) Nehls (b. 1842, *do.*). Prepared in Lake View H. S., Chicago. Asst., Chem., Univ. of Ill., 1905-07; Chief Chem., Nat. Canners' Lab., Aspinwall, Pa., 1907-15; Gen. Mgr., Am. Licorice Co., Chicago, 1915—. Married Susan A. Kretchmer, Je 26, 1907, Chicago. *Address,* 4121 N. Hermitage Ave., Chicago.

ARNO HERBERT NEHRLING

Professor; b. Jl 25, 1866, Freistadt, Mo.; s. Henry (b. My 9, 1853, Howard's Grove, Wis.) and Sophia Schoff Nehrling (b. •O 1, 1857, Krempin, Mecklenburg, Ger.). Prepared in Concordia Coll., Milwaukee. Kappa Sigma; Alpha Gamma Rho; Scholarship Shaw Sch. of Bot. Attended Shaw Sch. of Bot., St. Louis, 1905-9; Instr., Sch. Gardening, So. Chicago Pub. Schs., 1909; Asst., Hort., Univ. of Ill., 1909-11; Instr., Hort. and Asst., Agr. Exp. Sta., *do.,* 1911-13; Assoc., Floriculture, *do.,* 1913-14; Prof., *do.,* Mass. Agr. Coll., 1914—. Auth.: Fancy-leaved Caladiums, Am. Florist Pub. Co., Chicago, 1910; also contributor to trade jours. on Hort. and Flor., *Fla. Agr.,* and *Proceedings of Ill. Hort. Soc.* Mem., Dixie Club; Hort. Club; Land. Club. *Address,* Amherst, Mass.†

LEWIS IRVING NEIKIRK

Professor; B. S., Univ. of Colo., 1898; M. S., *do.,* 1901; Ph. D., Univ. of Pa., 1903; b. D 10, 1873, Central City, Colo.; s. Henry (b. Milledgeville, Ill.) and Emily (Virden) Neikirk. Prepared in Prep. Sch., Boulder, Colo. Sigma Xi. Harrison Fellowship in Math., Univ. of Pa., 1901-03; Research Fellow in Math., *do.,* 1903-05; Instr., Math., Univ. of Ill., 1905-11; *do.,* Univ. of Wash., Seattle, 1911-14; Asst. Prof., Math., *do.,* 1914—. Auth.: Groups of Order p to the mth Power Containing Cyclic Sub-groups of Order p to the m-3 power, Univ. of Pa. Pub., No. 3, 1905; A Geometric Representation of the Galois Field, *Bul. Am. Math Soc.,* 1908; Groups of Rational Transformations in a General Field, *Trans. of the Am. Math. Soc.,* 1910; A Theorem on (m, n) Correspondences, *Annals of Math.,* 1911. Mem., Am. Math. Soc.; Math. Assn. of Am.; A. A. A. S. *Address,* Univ. of Wash., Seattle.

ALMA JESSIE NEILL

(See No. 5839)

CARL FERDINAND NELSON

Professor; A. B., Univ. of Wis., 1908; A. M., *do.,* 1910; Ph. D., *do.,* 1912; M. D., Rush Med. Coll., 1917; b. My 25, 1882, Sweden; s. Nels Aaron and Christina Maria Nelson. Prepared in Rockford H. S.; Univ. of Kan. Gamma Alpha; Sigma Xi. Instr., Chem., Univ. of Ia., 1908-11; Teaching Fellow, Univ. of Wis., 1911-12; Instr., Chem., Univ. of Ill., 1912-13; Asst. Prof., Physiol. Chem., Univ. of Kan., 1913-14; Assoc., Prof., *do.,* 1914-16; Prof., *do.,* 1917—. Auth.: Chem. articles in *Jour. Am. Chem., Jour. Biol. Chem., Am. Jour. Pharm., Jour. Am. Pharm. Assn.,* and *Druggists Circular.* Mem., Am. Soc. of Biol. Chem. *Address,* Univ. Club, Lawrence, Kan.

ELNATHAN KEMPER NELSON
(See No. 832)

ROY ANDREW NELSON

Research Asst.; B. S., Knox Coll., 1916; b. F 15, 1896, Joy, Ill.; s. Albert (b. 1853, *do.*) and Cora D. (Mason) Nelson (b. 1871, Muscatine, Ia.). Prepared in Joy H. S.; Drury Acad.; Knox Coll., 1913-16. Gamma Alpha; Football and Track, Knox Coll. Asst., Phys., Univ. of Ill., 1916-17; Research Asst., Curtiss Engng. Corp., Garden City, N. Y., 1917-18. Ft. Wright, N. Y.; 5th Tr. Camp, Ft. Monroe, C. A. C., 1918. *Address,* Joy, Ill.

WILLIAM BARBOUR NEVENS
(See G500)

KENNETH PERCIVAL RUTHERFORD NEVILLE

Prof. and Registrar; A. B., Queen's Coll., 1897; A. B., Harvard, 1898; A. M., *do.*, 1899; Ph. D., Cornell, 1901; b. Ag 26, 1876, Newburgh, Ont., Can.; s. Chester Willson (b. Ap 14, 1851) and Mary Eleanor (Sharpe) Neville (b. N 30, 1851). Prepared in Coll. Inst., Napanee, Ont., Can. Phi Kappa Sigma; Matriculation Scholarship, Queen's Coll., in Classics; Gold Medal, *do.*, Latin. Grad. Scholar, Classics, Cornell, 1899-1900; Grad. Fellow, Classics, 1900-01; Instr., Latin and Greek, Univ. of Ill., 1901-04; Instr., Latin, *do.*, 1904-06; with Ginn & Co., Chicago, 1906-08; Prof., Classics, West. Univ., London, Ont., 1908—; Registrar, *do.*, 1917—. Sr. Capt., West. Univ. Canadian O. T. C., 1915—. Auth.: Case Construction after the Comparative in Latin, Macmillan Co., 1901. Mem., Am. Philol. Assn. Married Jean Thompson, Ag 14, 1912, London, Can. Child, Mary Louise, b. F 2, 1914. *Address,* 520 Colborne St., London, Can.

JOHN NEVINS
(See No. 1159)

JOSEPH ALLAN NEVINS
(See No. 5341)

NAOMI OLIVE NEWBURN
(See No. 6452)

CLYDE ROSS NEWELL

Bacteriologist; Ph. B., Yale, 1910; M. S., *do.*, 1912; b. Mr 6, 1887, Sherman, N. Y. Grad. Stud., Univ. of Ill., 1912-13; *do.*, 1914-15; Asst., Bacteriol., *do.*, 1912-14; Instr., Farm Mechanics, *do.*, 1914-16; Sanitarian and Bacteriol., Fargo, N. Dak., 1916—. Mem., Congr. Church. *Address,* Fargo, N. D.

FREDERICK HAYNES NEWELL

Professor; S. B., Mass. Inst. Tech., 1885; D. Engng., Case Sch. Applied Scs., 1912; b. Mr 5, 1862, Bradford, Pa.; s. Augustus William (b. O 9, 1832, Newton, Mass.) and Annie Maria (Haynes) Newell (b. My 21, 1835, Brookline, Mass.). Prepared in Needham and Newton (Mass.) H. Schs. Alpha Sigma Phi; Tau Beta Pi; Sigma Xi; Triangle. Asst. Hydraulic Engr., U. S. Geol. Sur., 1888-90; Hydrographer, *do.*, 1890-1902; Chief Engr., U. S. Reclamation Service, 1902-07; Dir., *do.*, 1907-15; Consulting Engr., *do.*, 1914; Prof., Civ. Engng., Univ. of Ill., 1915—. Auth.: First to Thirteenth Annual Reports of the U. S. Reclamation Service, Washington, D. C., 1903-15; Irrigation in the United States, T. Y. Crowell & Co., 1902; (with D. W. Murphy) Principles of Irrigation Engineering, Arid Lands, Water Supply, Storage Works, Dams, Canals, Water Rights and Products, McGraw-Hill Book Co., 1913; Irrigation Management, D. Appleton & Co., 1916; numerous articles in *Engng. News, Nat. Geog. Soc. Proceedings, Irrigation Age,* and others. Mem., Am. Assn. of Engrs.; A. I. M. E.; Cosmos Club; Navy League; West. Soc. of Engrs.; A. S. C. E.; A. S. M. E.; Engng. Council; Nat. Research Council, V. Chm., Patent Office Com.; U. S. Pub. Service Reserve; Washington (D. C.) Soc. of Engrs.; Chicago Engrs. Club; Unitarian Church. Married Effie Josephine Mackintosh, Ap 3, 1890. Children: Josephine, b. S 11, 1891; Constance, b. O 21, 1896; Roger Sherman, F 24, 1898; John Mackintosh, b. Ap 20, 1904. *Address,* 1109 W. California Ave., Urbana.

CHARLES IVAN NEWLIN
(See No. 5342)

GEORGE HILLIS NEWLOVE
(See G502)

LLOYD FRANCIS NICKELL
(See No. 3888)

TELL WILLIAM NICOLET

Associate; B. S., Mass. Agr. Coll., 1914; M. L. A., Harvard, 1915; b. O 17, 1890. Desoto, Ind. Prepared in B. M. C. Durfee H. S., Fall River, Mass. Exten. Instr., Civic Improvement, Mass. Agr. Coll., 1915; Asst. Prof., Land Gard., Univ. of Neb., 1915-17; Assoc., *do.*; Univ. of Ill., 1917-18; Capt., Cantonment Design, Washington, D. C., 1918—. Mem., Baptist Church. *Address,* 3339 E. 18th St., N. W., Washington, D. C.

GERTRUDE NIEDERMAN
(See No. 3498)

HARRY THOMAS NIGHTINGALE
(See G504)

PETER JACOB NILSEN
(See No. 7109)

MARGARET NIVER (PFEFFER)

Born My 29, 1887, Muscatine, Ia.; d. Edward (b. Ap 19, 1847, Tompkins Co., N. Y.) and Mary Felicitas (Moynahan) Niver (b. My 9, 1852, near Columbus, O.). Prepared in Muscatine (Ia.) H. S.; Univ. of Ill., 1906-08. Kappa Alpha Theta; Yo Ma. Arch. Draftsman, Omaha, Neb., 1908-09; *do.*, Urbana, 1909-10; Arch. Lib., Univ. of Ill., 1910-12. Married Walter Louis Pfeffer, Je 27, 1913. Children: Juel Suzanne, b. S 18, 1915; Walter Louis Jr., b. Jl 31, 1917. *Address,* 5764 Westminister Place, St. Louis.

CLARENCE EUGENE NOERENBERG
(See No. 3127)

ARETAS WILBUR NOLAN

Professor; A. B., Ind. St. Univ., 1905; M. S., W. Va. Univ., 1911; b. Je 1, 1874, Edgar Co., Ill.; s. Fielden C. (b. F 10, 1850, Edgar Co.) and Sarah M. (Pinson) Nolan (b. Mr 23, 1850, New Goshen, Ind.). Prepared in Clinton (Ind.) H. S. First honors in oratory; Kappa Alpha; Editorial Staff, Coll. Daily; Pi Pi Rho. Teacher, Pub. schs. for sixteen yrs.; Grad. Stud., Columbia Univ., 1907; Asst. Prof., Hort., Forestry, and Entomol., W. Va. Univ., 1908-11; Assoc. Prof., Agr. Educ., 1911-12; Asst. Prof., Agr. Exten. Univ. of Ill., 1912—; Instr., Rural Educ., Univ. of Chicago, summers 1914 and 1915; St. Supvr. of Agr. Educ., Ill. Bd. for Vocational Educ., second semester of 1918. Auth.: One Hundred Lessons in Agriculture, Row, Peterson & Co., 1912; Home Project Series, 4 booklets, 1917-18; The Teaching of Agriculture, Row, Peterson Co., 1918; Supervised

Farm Practice in Agriculture, Bul.; various other articles. Chm. Bd. of Elders, Disciples of Christ Church; Mem., Phi Delta Kappa, 1917; Kappa Delta Pi, 1916; A. F. A. M. Married Myrta Philips, D 28, 1898, Bloomington, Ind. Children: Wilbur Philips, b. Je 13, 1906 (died Je 20, 1906); Phyllis Myrta, b. Mr 19, 1913. *Address,* 712 Michigan Ave., Urbana.

HEINRICH WALDEMAR NORDMEYER

Business; Ph. D., Univ. of Wis., 1914; b. Jl 2, 1891, Magdeburg, Ger.; s. Ernst August (b. F 18, 1844, Brockhagen, Westphalia, *do.*) and Mary (Andrews) Nordmeyer (b. F 28, 1863, Litchfield, Eng.). Prepared in Bismark Schule; Dom Gymnasium, Magdeburg; Neues Gymnasium, Braunschiveig; Univ. of Leipzig, Ger., 1907-11. Asst., Ger., Univ. of Wis., 1913-14; Instr., Ger., O. St. Univ., 1914-15; Instr., *do.,* Univ. of Ill., 1915-18; with Open Court Publishing Co., La Salle, Ill., 1918—. Auth.: Articles in *Jour. Eng. and Ger. Philol.* Mem., Mod. Lang. Assn.; Soc. for Advancement of Scandinavian Studies. *Address,* Open Court Publishing Co., La Salle, Ill.

GEORGE BYRON NORRIS

Manager; b. My 1, 1886, Malone, N. Y.; s. Frederick Clark b. D 5, 1861, *do.*) and Abby M. (Hazen) Norris (b. 1863, Alburgh, N. Y.). Prepared in Malone H. S.; Franklin Acad., N. Y.; attended Columbia. Alpha Delta Phi. With William Rockefeller and the Standard Oil Co.; Instr., Swimming, Univ. of Ill., 1909-12; Mgr., Erie Office, H. W. Johns-Manville Co., Pittsburgh. Capt., Inf., R. C. Ag 1917; 4th Bn., 153rd Depot Brig.; Graduated from Inf. Sch. of Arms, Ft. Sill, Okla.; Sr. Instr., Field Fortification Section, 78th Div., *do. Address,* 206 E. Green St., Champaign.

MAE ISOLA NORRIS (PAUL)

Born Ap 1877, Brandon, Wis. Attended Milwaukee Coll., 1896; studied with Emil Liebling, Chicago, 1899; graduated New Eng. Conservatory, Boston, 1904. Teacher, Piano, Escanaba, Mich., 1900-2; Directress Southern Female Coll., West Point, Miss., 1904-5; Instr., Piano, Univ. of Ill., 1905-8. Married Harry G. Paul, 1908, Wis. *Address,* 713 W. Oregon St., Urbana.

ELLIOTT JUDD NORTHRUP

Professor; A. B., Amherst Coll., 1892; LL. B., Cornell, 1894; b. S 6, 1870, Syracuse, N. Y.; s. Ansel Judd (b. Je 30, 1833, N. Y.) and Eliza Sophia (Fitch) Northrup (b. D 15, 1842, Syracuse, N. Y.). Prepared in Syracuse (N. Y.) H. S.; Syracuse Univ., 1888-89. Alpha Delta Phi; Phi Delta Phi; Theta Kappa Nu. Lawyer, Syracuse, N. Y., 1895-1902; Asst. Prof., Law, Univ. of Ill., 1902-06; Assoc. Prof., Law, *do.;* 1906-10; Prof., Law, Tulane Univ., La., 1910—. Auth.: Personal Property and Bailments, *Am. Law and Procedure,* Chicago, Vol. 4, 1910. Married Ann Hero, Je 27, 1914, New Orleans, La. *Address,* 1200 Pine St., New Orleans, La.

EDWIN LEE NORTON

Business; A. B., Amherst Coll., 1893; A. M., Harvard, 1897; Ph. D., *do.,* 1900; b. Ja 2, 1872. Northfield, Minn.; s. Willis Herman (b. N. Y.) and Lizzie C. (Lee) Norton (b. O.). Prepared in Carleton Prep. Coll., Northfield, Minn.; Univ. of Berlin, 1898-99; Clark Univ., 1900-01; Univ. of Chicago, 1903-04. Chi Phi. Teacher, Ypsilanti Norm. Sch., 1901-2; *do.,* Hope Coll., 1902-03; Instr., Phil., Univ. of Wis., 1904-05; *do.,* West. Reserve Univ., 1905-06; Instr., Educ., Univ. of Ill., 1906-11. Auth.: Intellectual Elements in Music, Houghton, Mifflin Co., 1906; also a number of articles. *Address,* 603 River Road, Minneapolis; *bus. add.,* Security Bldg., *do.*

WILLIAM ALBERT NOYES

Prof. and Dir.; A. B., B. S., Ia. Coll. (now Grinnell), 1879; A. M., *do.,* 1882; Ph. D., Johns Hopkins Univ., 1882; LL. D., Clark Univ., 1909; b. N 6, 1857; s. Spencer William (b. S 2, 1817, Abington, Mass.) and Mary (Packard) Noyes (b. N 3, 1816, Campello, Mass.). Prepared in Acad. of Ia. Coll. Chrestomathian Soc.; Phi Beta Kappa; Sigma Xi; Phi Lambda Upsilon; Grimes Scholarship, Ia. Coll., 1875-79; Grad. Scholarship, Johns Hopkins Univ., 1881-82. Instr. in Acad., and Asst. in Chem., Ia. Coll., 1879-80; in charge of the Dept. of Chem., *do.,* 1880; Instr., Chem., Univ. of Minn., 1882-83; Prof., Chem., Univ. of Tenn., 1883-86; attended Univ. of Munich, 1889; Prof. Rose Poly. Inst., 1886-1903; Chief Chem., Bur. of Standards, Washington, D. C., 1903-07; Prof., Chem. and Dir., Chem. Lab., Univ. of Ill., 1907—. Auth.: Qualitative Analysis, Henry Holt & Co., 1911; Organic Chemistry for the Lab., Chem. Pub. Co., Easton, Pa., 3rd Ed., 1916; Textbook of Organic Chemistry, Henry Holt & Co., 2nd Ed., 1910; Der Organischen Chemie (translation) Akademische Verlags gesellschaft, 1907; Text-book of Chemistry, Henry Holt & Co., 1913; (with B. S. Hopkins) Lab. Exercises in Chemistry, Henry Holt & Co., 1917; also various articles. Ed.: *Jour. A. C. S.,* 1902-17. Mem., Bd. of Charities, Vigo Co., Ind., 1901-03; Nat. Acad. of Sc.; Pres., Ind. Acad. of Sc., 1894; Pres., Ill. St. Acad. of Sc., 1911; Mem., Congr. Church. Married Flora E. Collier, D 24, 1884, Ia. (died Mr 1901); Mattie L. Elwell, Je 18, 1902 (died Jl 8, 1914); Katherine Haworth Macy, N 25, 1915. Children: Helen Mary, b. Mr 9, 1886 (died Jl 9, 1889); Ethel, b. Ap 20, 1893 (died Jl 1, 1899); William Albert, b. Ap 18, 1898; Charles Edmund, b. Je 3, 1904; Richard Macy, b. Ap 6, 1919. *Address,* 1005 W. Nevada St., Urbana.

MARY ELIZABETH NUCKOLLS (BARNETT)

(See No. 3891)

CHARLES HUBERT OATHOUT

(See No. 3130)

RUFUS CHAUNCEY OBRECHT

(See G510)

THOMAS EDWARD O'DONNELL

(See No. 5848)

JAMES M. O'GORMAN

Lecturer; B. S., Columbia, 1909; A. M., *do.,* 1911; b. My 12, 1886, Oswego, N. Y.; s. Michael (b. Ap 20, 1853, Ireland) and Elizabeth (McGrath) O'Gorman (b. F 6, 1855, Scotland). Prepared in Oswego (N. Y.) H. S. and Oswego St. Norm. Sch. Attended Syracuse Univ., 1914. Phi Delta Kappa; Kappa Delta Pi; Phi Eta. Asst., Psych., Columbia, 1911; Assoc. Prof., Miami, 1911-14; Asst. Prof., Educ., Univ. of Tex., 1917; Instr., Educ., Univ. of Ill., 1917; Lecturer, *do.,* 1918—. Auth.: Aids in Methods of Study, pamphlet, Miami Univ. Bul., 1912; Education and Philosophy, *Educ. Adm. and Supervision,* Vol. III. *Address,* Oswego, N. Y.; *bus. add.,* Dept. of Educ., Univ. of Ill., Urbana.

ANDREW O'KELLEHER

Celtic Scholar; B. A., Royal Univ. of Ireland, 1907; B. D., Maynooth Coll., Ireland, 1908; B. C. L., *do.,* 1908; b. Je 6, 1883, Ballyoourney, Co. Cork, Ireland; s. Denis (b. 1856, *do.*) and Honora (Mac Sweeney) O'Kelleher (b. 1860, *do.*). Prepared in St. Colman's Coll., Ireland. Lecturer, Irish, Liverpool Univ.,

Eng., 1909-16; Fellow, Gaelic, Univ. of Ill., 1916-17; Staff Fellow, *do.*, 1917-18; Research Work, Donoughmore, Cork Co., Ireland, 1918—. Auth.: Life of Eugene O'Growney, *St. Columba's*, 1903; Motives of the Irish War of 1641, *do.*, 1904; Life of D. O'Sullivan, *do.*, 1906; Life of St. Gobnait, *do.*, 1909; Ed., Gaelic Poem, *Erin*, 1910; Ed. and translator, Betha Coluimb Cille, *Zeit. fur Celt. Phil.*, 1913-14; O'Donnell's Irish Life of Columcille, Univ. of Ill., 1918. *Address*, 1305 W. Clark St., Urbana; *bus. add.*, Donoughnore, Cork Co., Ireland.

FRANK MORRIS OKEY

Professor; B. C. E., Ia. St. Coll., 1904; b. Je 5, 1880, Corning, Ia.; s. Charles Turner (b. Ag 4, 1850, Woodsfield, O.) and Sarah Jane (Morris) Okey (b. Ag 5, 1853, *do.*). Prepared in Prescott (Ia.) H. S.; Simpson Coll. Acad., Indianola, Ia. With Herrick Const. Co., Des Moines, 1904-05; Kimball Engng. Co., Davenport, Ia., 1905-06; Union Pac. R. R. Co., 1907; Engng. Exp. Sta., Ia. St. Coll., 1907-10; Morgan Engng. Co., Memphis, Tenn., 1910-11; Des Moines Bridge & Iron Works, Des Moines, 1911; Instr., Civ. and Struct. Engng., Univ. of Ill., 1911-12; Prof., Civ. Engng., Colo. Coll., 1912—. Auth.: (With Prof. A. Marston) Bul. on Sewage Disposal for Private Residences, Engng. Exp. Sta., Ia. St. Coll., 1910; also a number of articles. Mem., Am. Soc. of Engng. Contrs.; Master Mason; I. O. O. F.; B. P. O. E.; Rebekahs. Married Myrtle Helen McClure, Ag 3, 1904, Dallas Center, Ia. Child, Keith McClure, b. Jl 18, 1911. *Address*, Dept. of Engng., Colo. Coll., Colorado Springs, Colo.†

WILLIAM ABBOTT OLDFATHER

Professor; A. B., Hanover Coll., 1899; A. B., Harvard, 1901; A. M., *do.*, 1902; Ph. D., *summa cum laude* Munich, 1908; b. O 23, 1880, Urumiah, Persia; s. Jeremiah M. (b. O 6, 1841, near Lewisburg, O.) and Felicia Narcissa (Rice) Oldfather (b. Ag 16, 1848, Covington, Ind.). Prepared in Prep. Dept., Hanover Coll. Phi Delta Theta; Phi Beta Kappa; Phi Eta; Shattuck Scholar, Harvard. Prin., H. S., Charleston, Ind., 1899-1900; Instr., Latin and Greek, N. W. Univ., 1903-6; Registrar, *do.*, 1904-6; Asst. Prof., Latin, *do.*, 1908-9; Assoc. Prof., Classics, Univ. of Ill., 1909-15; Prof., *do.*, 1915—. Research Asst., Com. on Pub. Information, Div. of Civic and Educ. Cooperation, 1918. Auth.: Lokrika, Munich, 1908; in colloboration, The Defeat of Varus, 1915; *Index Verborum Senecae Tragici*, 1918; and The Paris Ysopet-Avionnet, 1918; also a number of articles. Mem., Am. Philol. Assn.; Archaeol. Assn.; Classical Assn. of Middle West and South; Univ. Club, Evanston, 1905-09; *do.*, Urbana; Harvard Club, Eastern, Ill. Married Margaret Agnes Giboney, S 21, 1902, Hanover, Ind. Children: Margaret, b. Mr 20, 1904; Helen, b. D 30, 1906. *Address*, 804 W. Green St., Urbana.

HUBERT LEONARD OLIN

(See G516)

EDD CHARLES OLIVER

(See G517)

THOMAS EDWARD OLIVER

Professor; A. B., Harvard, 1893; A. M. and Ph. D., Univ. of Heidelberg, 1899; b. D 16, 1871, Salem, Mass.; s. Samuel Cook (b. *do.*,) and Mary Elizabeth (Andrews) Oliver (b. *do.*). Prepared in Salem (Mass.) H. S.. Attended Harvard Med. Sch., 1893-4; studied in Paris, 1897-8, 1901-11. Phi Beta Kappa; le Cercle Français; Deutscher Verein, Harvard. Instr., French, Univ. of Mich., 1899-1900; Instr., Asst. Prof., Rom. Langs., West. Reserve Univ., 1900-03; Prof., Rom. Langs., Univ. of Ill., 1903—. Mem., Comn. for Relief in Belgium with service in northern France and Brussels, Ag 1915 My 1916. Auth.: Jacques Milet's Drama, La Destruction de Troye la Grant, Its Principal Source—its Dramatic Structure, Geisendorfer, 1899; Some Analogues of Maistre Pierre Pathelin, *The Jour. of Am. Folk Lore*, Vol. XXII, No. XXXVI, 1909; Michel Jean Sedaine, Le Philosophe sans le Scavoir, Comédie, Variorum critical edition, *Univ. of Ill.* Studies, Vol. IV, Mr 1913; *do.*, Comédie; sch. and coll. edition, Oxford Univ. Press, New York, 1914; Molière, Le Bourgeois Gentilhomme, Comédie Ballet, 1670, edited with Introd., Notes, and Vocab., Ginn & Co., 1914; Suggestions and References for Modern Language Teachers, *Univ. of Ill. Bul.*, No. 23, 1914; *do.*, revised and enlarged, Je 25, 1917; Sch. of Educ. Buls., Nos. 12 and 18; The Necessary Preparation for Teachers of French and Spanish in the Secondary Schools, *Echo des Deux Mondes*, 1907; Notes on the Bourgeois Gentilhomme, *Mod. Philol.*, Vol. X, Ja 1913; Impressions of Some Great European Libraries, *Pub. Libs.*, Vol. 19, N 1914; The Menace to our Ideals, *Publication of the Mod. Lang. Assn. of Am.*, Ap 1918; Courage and Faith, *The Cosmopolitan Stud.*, D 1916; various articles and reports in later numbers, *do.*; Assoc. Ed., *Mod. Lang. Jour.* Mem., Unitarian Church; Mod. Lang. Assn. of Am.; Société Amicale Gaston, Paris; Harvard Club of Eastern, Ill.; Bd. Dirs., Cosmopolitan Club; Chm., Central Div., Mod. Lang. Assn. of Am., 1917; Gen. Sec., Corda Fratres, Assn. of Cosmopolitan Clubs, 1917; Am. Assn. of Univ. Profs. Married Elizabeth Reinhardt, Je 9, 1904. Children: Elizabeth Andrews, b. My 12, 1905; Martha Reinhardt, b. S 3, 1907; Sarah Chever, b. Mr 23, 1913. *Address*, 912 West California St., Urbana.

ALBERT TEN EYCK OLMSTEAD

Professor; A. B., Cornell, 1902; A. M., *do.*, 1903; Ph. D., *do.*, 1906; b. Mr 23, 1880, Troy, N. Y.; s. Charles Wesley (b. 1857, *do.*) and Ella (Blanchard) Olmstead (b. 1861, *do.*). Prepared in Troy (N. Y.) H. S. Phi Beta Kappa; Scholarship, Hist., Cornell, 1902-04; Thayer Fellowship, Am. Sch. for Oriental Studies, Jerusalem, 1904-5; Inst. Fellowship, Am. Sch. for Classical Studies, Athens, 1906-7. Asst., Oriental Hist., Cornell, 1905-06; Dir., Cornell Expedition to Asia Minor and the Nearer East, 1907-08; Instr., Greek and Latin, Princeton Prep. Sch., 1908-09; Instr., Ancient Hist., Univ. of Mo., 1909-11; Asst. Prof., *do.*, 1911-14; Assoc., Prof., *do.*, 1914-16; Asst. Prof., Ancient Hist., Columbia, summer, 1914; Assoc. Prof., *do.*, Cornell, summer, 1917; Prof., Hist., Univ. of Ill., 1917—. Discovered new Hittite and other inscriptions and archaeol. material. Auth.: Western Asia in the Days of Sargon of Assyria, Holt, 1908; Assyrian Historiography, *Univ. of Mo. Studies*, 1916; Catalogue of the Library of the American School for Oriental Studies in Jerusalem, 1906; The New Arab Kingdom and the Fate of the Muslim World, issued by War Com. of Univ. of Ill.; Articles and Reviews in *Am. Jour. Semitic Lang.*, *Annual Report of the Am. Hist. Assn.*, *Bul. of Am. Geog. Soc.*, *Am. Jour. Archaelog.*, *Am. Hist. Review*, *Jour. of Geog.*, and numerous others. Mem., Am. Hist. Assn.; Sec.-Treas., West. Branch, Am. Oriental Soc.; Am. Pol. Sc. Assn.; Vorderasiatische Gesellschaft; Soc. Biblical Lit.; Classical Assn. Middle West.; Soc. Biblical Research; Fellow, Am. Geog. Soc. Married Cleta Ermine Payne, Je 25, 1913, Shelbina, Mo. Children: Cleta Margaret, b. F 15, 1915; Ella Mary, b. N 19, 1916. *Address*, 901 S. Busey Ave., Urbana.

CLINTON B. OLNEY

Assistant; B. S., Mich. St. Agr. Coll., 1913; D. V. M., *do.*, 1917; b. D 27, 1889, Fremont, Mich.; s. Bert J. (b. Howe, Ind.) and Alice

M. (Beem) Olney (b. O.). Prepared in Fremont (Mich.) H. S. Alpha Psi. Teacher, Agr., H. S., Minnesota, 1913-15; Asst. St. Veterinarian and Asst. Veterinarian, Univ. of Ark., 1917-18; Asst., An. Pathol., Univ. of Ill., 1918. Veterinary Branch, U. S. A., 1918—. Married Edna E. Branstrom, Je 5, 1918, Lexington, Ky. *Address*, 502 E. John St., Champaign.

EDITH OSMOND (CUMBERLAND)

Instructor; A. B., Occidental Coll., 1912; B. S., Columbia, 1914; b. O 4, 1889, Ia.; d. Robert Murdough (b. 1862, Ill.) and Mary Edith (Griffith) Osmond (b. 1864, Lawrence, Kan.). Prepared in Los Angeles (Calif.) H. S. Delta. Playground Teacher, summer, 1913; Asst., Phys. Educ., Horace Mann H. S., New York City, 1914; Teacher, Phys. Tr. for various pvt. classes and organizations, 1913-14; Instr., Phys. Educ., Univ. of Ill., 1914-16. Mem., Am. Phys. Educ. Assn. Married William Wilson Cumberland, S 14, 1916, Los Angeles. Child, William Osmond, b. Je 1917, (died Ag 1917). *Address*, 5915 Echo St., Los Angeles.

ROBERT B. OTIS

Supvr. and Engr.; B. S., Univ. of Mich., 1903; b. Mr 16, 1880, Deer River, N. Y. Prepared in Ann Arbor (Mich.) H. S. Phi Gamma Delta. Draftsman, Iroquois Iron Works, Buffalo, N. Y.; The Alberger Co., *do.*; Salesman, Crocker Wheeler Co., Pan.-Am. Exposition; Asst., Chief Insp., Packard Motor Co., Detroit; Chief Insp., Standard Wheel Co., Terre Haute, Ind.; Salesman, Woods Motor Vehicle Co., Chicago; Instr., G. E. D., Univ. of Ill., 1905-8; Directing Engr., Bd. of Indus. Educ., Milwaukee, 1908—. Mem., Presby. Church. *Address*, 533 Maryland Ave., Milwaukee.

OLIVER RALPH OVERMAN

Associate; A. B., Ind. Univ., 1910; A. M., *do.*, 1911; Ph. D., Cornell, 1917; b. Ap 15, 1886, Windfall, Ind.; s. Elkanah Beard (b. 1852, Henry Co., Ind.) and Emily Jane (Sprong) Overman (b. 1856, Bentonville, Ind.). Prepared in Windfall (Ind.) H. S. Alpha Chi Sigma; Sigma Xi. Teaching Fellowship, Ind. Univ., 1910-11; Grad. Asst., Chem., Cornell, 1911-15; Prof., Chem. and Geol., Huron Coll., S. Dak., 1915-17; Assoc., Dairy Chem., Univ. of Ill., 1917—. Auth.: (with Frank C. Mathers) The Effect of Addition Substances in Lead-plating Baths, *Trans. Am. Electrochem. Soc.*; (with A. W. Browne) Oxidation of Hydrazine VII, The Alleged role of Nitrous acid in the formation of hydronitic acid, *Jour. Am. Chem. Soc.*, 1916, and *Zeit. Anorg. Chem.*, Ja 1916. Mem., A. C. S.; A. A. A. S.; V. P., S. Dak. Acad. of Sc. Married Olive Spencer, S 1, 1915, Switz City, Ind. Children: Ralph Spencer, b. Je 30, 1916; Joseph De Witt, b. F 23, 1918. *Address*, 707 W. Indiana Ave., Urbana.

FRANK KEEHN OVITZ

Engineer; B. S., Univ. of Mich., 1905; b. My 17, 1882, Mineral Point, Wis.; s. Henry William and Wilhelmina (Keehn) Ovitz. Prepared in Mineral Point (Wis.) H. S. Phi Chi; Sigma Xi. Instr., Chem., Univ. of Ill., 1905-06; Chem., Engng. Exp. Sta., *do.*, 1906-7; U. S. Geol. Sur., 1907-10; Asst. Chem., U. S. Bur. of Mines, 1910-15; Fuel Engr., U. S. Bur. of Mines, 1915—. *Address*, Bur. of Mines, Washington, D. C.

ARTHUR LESLIE OWEN

(See G521)

ALBERT WOFFLE OWENS

(See G523)

LOUIS JOHN PAETOW

Professor; B. L., Univ. of Wis., 1902; M. L., *do.*, 1903; Ph. D., Univ. of Pa., 1906; b. Ja 9, 1880, Milwaukee; s. Christian (b. Jl 10, 1835, Ger.) and Dorothea (Garling) Paetow (b. Jl 28, 1841, *do.*). Prepared in West Div. H. S., Milwaukee. Phi Beta Kappa. Scholar, Univ. of Wis., 1902-03; Harrison Fellow in European Hist., Univ. of Pa., 1904-06. Teacher, Hist., H. S., Grand Rapids, Wis., 1903-04; Acting Prof., Hist., Univ. of Colo., 1st. semester, 1904-05. Attended Univ. of. Paris, France, 1905-06; Instr., European Hist., Univ. of Wis., 1906-07; Assoc., Hist., Univ. of Ill., 1907-11; Asst. Prof., *do.*, Univ. of Calif., 1911-17; Assoc. Prof., Medieval Hist., *do.*, 1917—. Auth.: The Arts Course at Medieval Universities, with Special Reference to Grammar and Rhetoric, Univ. of Ill. Studies, Vol. 3, No. 7, 1910; The Battle of the Seven Arts by Henri d'Andeli, edited and translated with introduction and notes and facsimiles of the two extant manuscripts, in Memoirs of the Univ. of Calif., Vol. 4, No. 1, Univ. of Calif. Press, 1914; Guide to the Study of Medieval Hist., Univ. of Calif. Press., 1917. Mem., Am. Hist. Assn.; Univ. Club, Urbana, 1907-11; Univ. Club, Berkeley, Calif. Married Lily G. Kollock, Je 6, 1911, Philadelphia. Children: Charles K., b. Jl 5, 1912; Dorothea G., b. F 24, 1916. *Address*, 722 Arlington Ave., Thousand Oaks, Berkeley, Calif.

ARTHUR ELIJAH PAINE

(See No. 1257.)

ELLERY BURTON PAINE

Professor; B. S., Worcester Poly. Inst., 1897; M. S., *do.*, 1898; E. E., *do.*, 1904; b. O 9, 1875, Willington, Conn.; s. Albert A. (b. O 29, 1835, Woodstock, Conn.) and Ellen (Smith) Paine (b. F 26, 1848, Lebanon, Conn.). Prepared in Willimantic (Conn.) H. S. Sigma Xi. With Gen. Elec. Co., Schenectady, N. Y., 1898-99; Elec. Engr., Lehigh Valley Coal Co., Wilkes Barre, Pa., 1899-1902; Prof., Elec. Engng., Stetson Univ., Deland, Fla., 1902-04; Prof., Elec. Engng. and Phys., N. C. Coll. of Agr. and Mech. Arts, 1904-07; Asst. Prof., Elec. Engng., Univ. of Ill., 1907-13; Assoc., Prof., *do.*, 1913-15; Prof., *do.*, 1915—; Acting Head of Dept., *do.*, 1913—. Mem., A. I. E. E.; Unitarian Church. Married Mabel Harriet Hyde, Je 6, 1908, Woodstock, Conn. Child, Sylvia, b. Ag 4, 1909. *Address*, 606 Pennsylvania Ave., Urbana.

LAWRENCE GILPIN PAINTER

Professor; Instr., Eng., Univ. of Ill., 1912-13; Prof., *do.*, Miss. Indus. Inst., 1913—. *Address*, c/o Miss. Indus. Inst., Columbus, Miss.†

*ARTHUR WILLIAM PALMER

(See No. 363.)

CYRUS E. PALMER

(See No. 5353.)

GEORGE MERIT PALMER

(See No. 3504.)

WILLIAM GAY PALMER

(See No. 1385.)

WILLIAM KING PALMER, JR.

(See No. 5857.)

MISEAL RAMAH PARADIS

Minister; B. A., Knox Coll., Toronto, Can.; b. Je 9, 1850, Montreal, Can.; s. Joseph Hilaire (b. near Montreal, Quebec) and Sophia (Regnier) Paradis (b. *do.*). Prepared in St. Anne,

Ill.; Diploma in Theology, Montreal Presby. Coll.; Visitor; Acadian Settlements of the Maritime Provinces and Missionary Pastor, Grand Falls, New Brunswick, 1875-81; Asst. pastor, St. Anne, Ill., 1881-84; pastor, Farmer City, Ill., 1884-86; *do.*, Urbana, 1887-90; Prof., French, Univ. of Ill., 1891-93; pastor, Manitoba, 1894-95; *do.*, Rensselaer, Ind., 1895-97; *do.*, Hastings, Minn., 1897-1901; *do.*, Waverly, Minn., 1902-07; *do.*, New Iberia, 1908—. Enlisted and served one year in Co. K, 147th Ill. Inf. Mem., New Orleans Presbytery, 1910-18; elected Moderator, 1915. Married Martha Ann Trenholm, Ag 25, 1875, Charlotte Town, Prince Edward Island. *Address*, New Iberia, La.

JAY BOARDMAN PARK

(See No. 3505.)

*GEORGE W. PARKER

Born Ag 19, 1841, Princeton, Mass.; s. Charles Augustus (b. Ag 18, 1808, *do.*) and Sylvia A. (Moore) Parker (b. S 5, 1812, *do.*). Supt., Const., La. St. Sem., 1865-67; Coffin Maker, 5th Nat. Cemetery, Alexandria, La.; Mgr., Planing Mill, Champaign, 1868-77; Instr., Wood Working and Foreman, Shops, Univ. of Ill., 1883-95; Mgr., Planing Mill, Parker & Son, 1896-99; Cabinet Maker, Univ. of Ill., 1899-1907. Pvt., 53rd Regt., Mass. Volunteers, Inf., 1862-63. Married Laura D. Hamilton, D 14, 1866, Alexandria, La. Children; Anna, E., b. O 23, 1867 (died N 15, 1867); Hervey E., b. F 1, 1869; Nettie F., b. My 13, 1871 (died F 6, 1896); Carrie E., b. N 23, 1873; George Arthur, b. Ja 3, 1876; Calton William, b. Ag 28, 1878; Walter G., b. Ag 25, 1886. Died O 11, 1907, Champaign.

HERVEY EDWIN PARKER

Factory Supt.; b. F 1, 1869, Champaign; s. George W. (b. Ag 18, 1841, Princeton, Mass.) and Laura D. (Hamilton) Parker (b. O 24, 1844, Augusta, Ga.). Prepared in Champaign H. S. Adelphic. With Blue Springs Mfg. Co., 1890-91; Asst. Foreman, Carpenter Shop, Univ. of Ill., 1892-95; Prop., Urbana Planing Mill, 1895-98; Foreman, Riverside Planing Mill, Danville, Ill., 1899-1909; Draftsman, Charles T. Abeles & Co., Little Rock, Ark., 1909-11; Supt. E. R. Darlington Lumber Co., Decatur, Ill., 1911-12; Draftsman, Union Interior Finish Co., Chicago, 1912—. Co. D, 8th Regt., 1887-90; Co. M, 4th Regt., 1891-94. Married Lena Maria Frison, Je 4, 1890, Bloomington, Ill. Children: Hervey Edwin, b. My 15, 1891; Frederick Leland, b. Je 13, 1893. *Address*, 5319 La Salle St., Chicago.

HORATIO NEWTON PARKER

Bacteriologist; b. F 3, 1871, Cambridge, Mass.; s. Horatio G. (b. Ap 1823, Keene, N. H.) and Harriett (Newton) Parker (b. 1831, Greenfield, Mass.). Prepared in Cambridge (Mass.) H. S.; Univ. of Ill. Asst. Biol., W. Div., Boston Water Works; Biol., Metropolitan Water Bd., Mass.; Health Officer, Montclair, N. J.; Asst. Hydrographer and Asst. Engr., U. S. Geol. Sur.; Dairy Bacteriol., Univ. of Ill.; Instr., Dairy Bacteriol. and Mun. and San. Dairying, *do.*; Asst., Exp. Sta., *do.*; Bacteriol., *Delineator*, 7th Baby Campaign, 1917-18; City Bacteriol., Jacksonville, Fla., 1918—. Auth.: City Water Supply, McGraw-Hill Book Co., 1917; The Potomac River Basin, W. S. Paper, 1912; The Water Supplies of Kan., *do.*; numerous articles. Mem., Soc. Am. Bacteriols.; Am. Pub. Health Assn.; New Eng. Water Works Assn.; A. F. A. M.; R. A. M.; Epis. Church. *Address*, City Engrs. Bldg., Jacksonville, Fla.

LAWRENCE GILBERT PARKER

(See No. 1749.)

WILLIAM PARKER

Statistical Expert; A. B., Cornell; A. M., Univ. of Ind., 1909; b. Ag 14, 1885, Chestertown, N. Y.; s. William H. and Esther A. (Savage) Parker. Prepared in Glens Falls Acad., N. Y. St. Scholarship, Cornell; Fellow, Econ., Univ. of Ind., 1908-09; Asst., Econ., Univ. of Ill., 1909-10; *do.*; Univ. of Pa., 1910-11; Scholar, Econ., Columbia, 1911-12; in Bond Dept. of Kmanth Nachod and Kuhne, 1912-14; Asst. Prof., Econ., Princeton, 1914-15; Expert in Commerce and Finance and Trade Expert in Coal, Bur. of Foreign and Domestic Commerce, 1916-17; Statistical Expert, War Dept., 1918—. Auth.: German Banks and Speculation, *Proceedings of Acad. of Pol. Sc.*, 1911; Governmental Regulation of Speculation, *Annals Am. Acad. of Pol. and Social Sc.*, 1911. *Address*, Glens Falls, N. Y.

CULLEN WARNER PARMELEE

Professor; B. S., Rutgers Coll., 1896; b. Je 27, 1874, Brooklyn, N. Y.; s. Lawren S. E. (b. Je 25, 1850, Pemberton, N. J.) and Mary Alida (Payne) Parmelee (b. Ag 23, 1849, New Haven, Conn.). Prepared in Asbury Park (N. J.) H. S. Beta Theta Pi; Phi Beta Kappa; Sigma Xi; Keramos; Special Honors. Instr., Chem., Rutgers Coll., 1901-02; Instr., Ceram., *do.*, 1902-06; Prof., *do.*, 1906-16; Prof., Ceram. Engng., Univ. of Ill., 1916—. Auth.: Report on the Peat Deposits of Northern, N. J., Publication of *N. J. St. Geol. Sur.*; numerous articles in *Trans. Am. Ceram. Soc.*; *Publications of N. J. Clay Worker's Assn.*, etc., Mem., A. C. S.; Am. Ceram. Soc. (Pres.); Eng. Ceram. Soc.; Am. Soc. of Testing Materials. Married Julia Russel Davis, O 3, 1901, Asbury Park, N. J. Children: Cullen Everett, b. Je 29, 1903; Eleanor Paulding, b. Jl 7, 1908; Theodore Davis, O 1912; Mary Payne, b. My 9, 1918. *Address*, 808 W. California Ave., Urbana.

ROSALIE MARY PARR

(See No. 2779.)

SAMUEL WILSON PARR

(See No. 402.)

JOHN JAY PARRY

Instructor; A. B., Yale, 1912; M. A., *do.*, 1914; Ph. D., *do.*, 1915; b. S 30, 1889, Rome, N. Y.; s. Watkyns William (b. *do.*) and Augusta I. (Bulk) Parry (b. Brooklyn, N. Y.). Prepared in Rome (N. Y.) Free Acad.; Hotchkiss Sch., Lakeville, Conn. Phi Beta Kappa; Tha Miclan Hwalas. Instr., Eng., Univ. of Calif., 1915-16; Instr., *do.*, Univ. of Ill., 1916-17. 2nd Lt., 333rd F. A. (heavy). Camp Custer, Mich. Auth.: The Poems and Amyntas of Thomas Randolph, Yale Univ. Press, 1917; a New Version of Randolph's Aristippus, *Mod. Lang. Notes*, 1917. Mem., Mod. Lang. Assn. of Am.; Yale Club of New York City; Univ. Club., Urbana. *Address*, 803 N. George St., Rome, N. Y.

FERNANDO ALSTON PARSON

(See No. 79.)

IRENE MARY PARSONS

(See No. 3508.)

CHARLOTTE E. PATCHIN (BICKFORD)

A. M., Oberlin Coll., 1892; L. L. S., *do.*; b. Ap 15, 1849, Rasin, Mich.; d. John (b. D 11, 1820 Newberry O.) and Elizabeth P. Wakeley) Patchin (b. Jl 4, 1820, Buffalo, N. Y.). Prepared in Ann Arbor (Mich.) H. S.; Ladies' Sem., Madison, Wis. Prin., H. S., Carlinville,, 1869-70, 1871-2; Supt., Schs., West Bloomfield, N. Y., 1870-1; Instr., Music, Univ.

of Ill., 1872-9; Instr., Free Hand Draw., 1872-6; Teacher, music, Brownwood Coll., Tex., 1891-5; *do.*, Glen Rose Coll., Tex., 1900-2. First woman teacher and first teacher of music in the Univ.; Mem., Woman's Club, Glen Rose, Tex., Pres. 1900-2; W. C. T. U., Oberlin Coll., O., 1905-6. Married Rev. Levi F. Bickford, Ag 6, 1879, Oberlin, O. Children: Francis, b. Je 5, 1880; Frederic Lewis, F 11, 1882; Claribel L., b. Ag 16, 1887; John Thomas, b. F 6, 1891. *Address*, Oberlin, O.

WILLIAM FRANKLIN PATE

Agronomist; B. S., Coll. of Agr. and Mech. Arts, N. C., 1901; M. S., *do.*, 1913; b. My 22, 1891, Snow Hill, N. C.; s. MacDonald (b. Mr 10, 1851, Goldsboro, *do.*) and Zilphis Agnes (Edwards) Pate (b. Green Co., *do.*). Prepared in Snow Hill H. S. Alpha Zeta. Asst., Chem., Agr. Exp. Sta., Univ. of Ill., 1902-05; Asst. Chem., O. Exp. Sta., 1906-10; Instr., Chem., N. C. Agr. Coll., 1910-13; Agronomist, N. C. Dept. of Agr., 1913—. Pres., Alumni Assn. of N. C. Coll. of A. and M. Arts, 1918-19. Married Fraye Packer Blayney, N 21, 1910. Children: William McDonald, b. N 17, 1911; Nancy Lee, b. S 5, 1915. *Address*, Raleigh, N. C.

FRANK ALLEN PATTERSON

Professor; A. B., Syracuse Univ., 1904; A. M., Columbia, 1907; Ph. D., *do.*, 1911; b. Ag 14, 1878, East Bloomfield, N. Y.; s. Wilson Howell (b. O 13, 1850, Newark, N. J.) and Gertrude E. (Allen) Patterson (b. Mr 17, 1857). Prepared in Genesee Wesleyan Sem., Lima, N. Y. Instr., Eng., Syracuse Univ., summer, 1904; *do.*, Mil. Acad., Macon, Mo., 1904-06; *do.*, Columbia Exten. Teaching, 1910-11; Assoc., Eng., Univ. of Ill., 1911-12; Instr. and Assoc. Prof., Eng., Columbia, 1912—. Auth.: The Middle English Penitential Lyric, Columbia Univ. Press, 1911; A Confession to Christ, *Mod. Lang. Notes*, 1910; Shakespeare and the Medieval Lyric, Shakespeare Studies, Columbia Univ. Press, 1916. Married Bertha G. Cleveland, S 10, 1910, Naples, N. Y. *Address*, Morsemere, N. J.; *bus. add.*, Columbia Univ., New York.

ADAH PATTON

(See No. 1750.)

ARTHUR ERNEST PAUL

(See No. 1070.)

HARRY GILBERT PAUL

Professor; A. B., Univ. of Mich., 1897; A. M., Univ. of Chicago, 1901; Ph. D., Columbia, 1910; b. O 24, 1874. New Orleans, La. Prepared in Peoria H. S. Pres., Univ. of Mich. Orat. Assn.; Pres., Univ. of Chicago Dramatic Club. Prin., H. S., Escanaba, Mich., 1897-1900; Rhet. Reader, Univ. of Chicago, two quarters; spring quarter, 1901; Instr., South Side Acad., Chicago, 1901; Instr., Eng. Univ. of Ill., 1901-04; Grad. Stud., Columbia, 1904-05; Asst. Prof., Eng. Lit., Univ. of Ill., 1905-16; Assoc. Prof., *do.*, 1916—. Auth.: John Dennis, 1914; (with E. C. Baldwin) English Poems, Am. Book Co., 1908; numerous articles; Ed., *Bul. Ill. Assn. of Teachers of English.* Married Mae Isola Norris, 1908, Wis. *Address*, 713 W. Oregon St., Urbana.

CECIL HOBART PEABODY

Professor; S. B., Mass. Inst. of Tech., 1877; b. Ag 9, 1855, Burlington, Vt.; s. Selim Hobart and Mary Elizabeth (Pangborn) Peabody. Prepared in Racine (Wis.) H. S. Prof., Engng., Imperial Agr. Coll., Japan, 1879-81; Asst. Prof., M. E., Univ. of Ill., 1881-83; Asst. Prof., Steam Engng., Mass. Inst. of Tech., 1884; Assoc. Prof., *do.*, 1889; Prof., Naval Arch. and Marine Engng., *do.*, 1893—. Auth.: Table of Properties of Saturated Steam, etc., 1888; Thermodynamics of the Steam Engine, etc., 1889; Valvegear for Steam Engines, 1892; (with E. F. Miller) Steam Boiler, 1897; Manual of Steam Engine Indicator, 1900; Naval Architecture, 1904; Thermodynamics of the Steam Turbine, 1911; Propellers, 1912; Marine Engines, 1913. Mem., Order of the Rising Sun, third class; Soc. Arts, Mass. Inst. Tech.; Univ. Club, Boston; V. P., Am. Soc. Naval Archs. and Marine Engrs.; Fellow, Am. Acad. Married Sarah Angeline Peabody, 1885, Boston. *Address*, 293 Commonwealth Ave., Boston.

LORIN WILLIAM PEABODY

(See No. 666.)

*SELIM HOBART PEABODY

A. B., Vt. Univ., 1852; Ph. D., *do.*, 1877; LL. D., Univ. of Ia., 1881; b. Ag 20, 1829, Rockingham, Vt.; s. Rev. Charles Hobart and Mary Elizabeth (Pangborn) Peabody (b. Burlington, Vt.). Prepared in Pub. Latin Sch., Boston. Sigma Phi. Prin., H. S., Burlington, Vt., 1852; Prof., Math., Inst., Fairfax, Vt., 1853; Prof., Math. and Phys., Poly. Coll., Philadelphia, 1854; Chief Clerk, U. S. Land Office, Eau Claire, Wis., 1859; Prin., H. S., Fond du Lac, Wis., 1863; Instr., Chem. Phys. and Astron., Chicago H. S.; organized Evening H. S., Chicago, 1866; Prof. Phys. and C. E., Amherst, Mass. Agr. Coll., 1871; Chicago H. S., 1874-5; Prof., Phys. and M. E., Univ. of Ill., 1878-80; Pres. (Regent) *do.*, 1880-91; Chief, Dept., Lib. Arts, Columbian Exposition, 1891-94; Ed. and Statistician, Am. Comn. to Exposition at Paris, 1899; Chief, Dept. Lib. Arts, Buffalo Exposition, 1900; Asst. to Dir. Gen. and Supt. of Awards, St. Louis Exposition. First Exposition work for the Philadelphia Co. Soc. and the U. S. Agr. Soc., 1855; installed the Exhibit of St. of Ill., New Orleans Exposition, 1887; Mgr., Educ. Exhibit in Chicago, 1893; surveyed and subdivided a large part of Eau Claire while in U. S. Land office; conducted novel and executive experiments upon flow of sap in trees, Mars Agr. Coll., 1871-4. Auth.: Cecil's Books of Natural History, 1868; Cecil's Book of Birds, Beasts and Insects, 3 Vols., J. N. Clarke; Ray's Series Elements of Astron., Van Antwerp, Bragg & Co., 1869; Ray's Series Common School Arithmetic, Ivison, Balkeman & Co., New York City, 1872; also a number of Mag. articles. Ed.: Internat. Cyclopedia, 1880; American Patriotism, J. A. Alden, New York. Mem., Chicago Lit. Club, 1891-1900; Ill. St. Teachers' Assn., Pres., 1888; Wis. Teachers' Assn., Pres., 1878-80; Chicago Acad. of Sc., Pres., 1892; Nat. Council of Educ., Pres., 1889; Repub. Pol. Club, Sec., 1856; Société Entomolique de France; A. A. A. S., Fellow; London Soc. of Sc., Letters, and Art, Fellow. Married Mary Elizabeth Pangborn, Ag 9, 1852, Burlington, Vt. (died S 7, 1904) Children: Grace, b. 1853; Cecil Hobart, b. 1855; Arthur, b. 1858; Kate Fleming, b. 1860. Died May 26, 1903, St. Louis.

CHARLES CHESTER PEARCE

Instructor; A. B., Univ. of Wis., 1909; b. N 13, 1888, Dodgeville, Wis.; s. William James (b. Dodgeville, Wis.) and Martha Ann (Cook) Pearce. Prepared in Dodgeville (Wis.) H. S. Phi Alpha Tau; Delta Sigma Rho; Tau Kappa Alpha; Athena Lit. Soc. Scholarship, Law, Columbia, 1910-11; Instr., Pub. Speak., Univ. of Ill., 1909-11; Instr., Debater, Univ. of Wash., 1911—. Mem., A. F. A. M. *Address*, 1523 E. 63d St., Seattle.†

FRANK ASHMORE PEARSON

Associate; B. S. A., Cornell, 1912; b. D 31, 1888, Topeka, Kan.; s. Elmer G. (b. Fayetteville, Pa.) and Anna V. (Ogden) Pearson (b.

do.). Prepared in Beaver Falls (Pa.) H. S. Instr., Dairy Husb., Univ. of Ill., 1912-15; 1st Asst., *do.*, Agr. Exp. Sta., 1915-17; Assoc., *do.*, 1917—. Married Amelia Pauline Feldkamp, Ag 4, 1915, Terre Haute, Ind. Child, Raymond, b. D 13, 1917. *Address,* 1107 Oregon St., Urbana.

ARTHUR STANLEY PEASE

Prof. and Curator; A. B., Harvard, 1902; A. M., *do.*, 1903; Ph. D., *do.*, 1905; b. S 22, 1881, Somers, Conn.; s. Theodore Claudius (b. 1853, Poughkeepsie, N. Y.) and Abby Frances (Cutter) Pease (b. 1856, Elk River, Minn.). Prepared in Phillips Acad., Andover, Mass. Phi Beta Kappa. Various scholarships and fellowships, an assistantship and a traveling fellowship. Attended Sch. of Classical Studies, Rome, 1905-6. Instr., Classics, Harvard and Radcliffe Coll., 1906-09; Asst. Prof., Classics, Univ. of Ill., 1909-13; Assoc. Prof., *do.*, 1913-15; Prof., *do.*, 1915—; Curator of Museum of Classical Archaeology, *do.*, 1911—. Auth.: Notes on Some Uses of Bells among Greeks and Romans, *Harvard Studies in Class. Philol.*, Vol. 15, 1903; Notes on St. Jeromes Tractates on the Psalms, *Jour. Bib. Lit.*, Vol. 26, 1907; Notes on Stoning among the Greeks and Romans, *Trans. Am. Philol. Assn.*, Vol. 38, 1908; Iterum Hieronyomiana, *Revue Bénédictine*, Vol. 26, 1909; (with A. H. Moore) Agropyron Canium and its North American Allies, *Rhodora*, Vol. 12, *do.*, 1910; Fragments of a Latin MS in the Lib. of the Univ. of Ill., *Trans. Am. Philol. Assn.*, Vol. 42, 1912; The Conclusion of Cicero's De Natura Deorum, *do.*, Vol. 44, 1914; Medical Allusion in the Works of St. Jerome, *Harvard Studies in Class. Philol.*, Vol. 25, 1914; Notes on the Delphic Oracle and Greek Colonization, *Class. Philol.*, Vol. 12, 1917; Notes on the Botanical Exploration of the White Mountains, *Appalachia*, Vol. 14, 1917; The Omen of Sneezing, *Classical Philol.*, Vol. 6; also numerous short articles in *Rhodora;* book reviews, etc. Mem., Dante Soc., Archaeological Inst. of Am.; Am. Philol. Assn.; Classical Assn. of the Middle States and South; New England Botanical Club; Appalachian Mountain Club. Married Henrietta Faxon, Je 23, 1909, Cohasset, Mass. Child, Henrietta, b. Jl 14, 1912. *Address,* 1014 W. Oregon St., Urbana.

THEODORE CALVIN PEASE

Associate; Ph. B., Univ. of Chicago, 1907; Ph. D., *do.*, 1914; b. N 25, 1887, Cassopolis, Mich.; s. Thomas Huntington (b. D 3, 1837) and Caroline Phipps (Anderson) Pease (b. D 10, 1849, Cassopolis, Mich.). Prepared in Lewis Inst., Chicago. Scholarship, Univ. of Chicago, 1906-08; Asst., Hist., Univ. of Ill., 1908-09; Fellow, Hist., Univ. of Chicago, 1909-10; Sr. Fellow, *do.*, 1910-11; Instr., Hist., Pa. St. Coll., 1911-12; Assoc., Hist., Univ. of Ill., 1914-18; on leave of absence 1917-18. 2nd Lt., U. S. R., 1917; A. E. F., France, 1918. Auth.: (with C. W. Alvord) The Archives of the State of Illinois, reprinted from the Annual Report of the Am. Hist. Assn., 1909, Washington, 1911; County Archives of Illinois, Ill. Hist. Com., 1915; The Leveller Movement, Herbert Baxter Adams Prize Essay, 1916; The Pioneer State, Ill. Centennial Publications, 1918. Mem., Am. Hist. Assn.; Ill. St. Hist. Soc.; Miss. Valley Hist. Assn. *Address,* 238 S. Kenilworth Ave., Oak Park, Ill.

HORACE WHITTIER PEASLEE

Architect; B. Arch., Cornell, 1910; b. N 9, 1884, Malden Bridge, N. Y. Grad. Stud., Cornell, 1910-11; Arch., with Land. Arch. of Pub. Bldgs. and Grounds, Washington, D. C., 1911-12; Instr., Land. Design, Univ. of Ill., 1912-14; Land. Arch., Washington, D. C. Mem., Protestant Epis. Church. *Address,* 1504 H St., Washington, D. C.

GEORGE LEO PELTIER

(See G529.)

WILLIAM DAVID PENCE

(See No. 488.)

JOSEPH CULPEPER PENDLETON

Supt., Foundries; b. D 1, 1887, Tunis, N. C. Attended Indianapolis Tech. Inst., 1909-11; Asst., Foundry, Univ. of Ill., 1912-13; Instr., *do.*, 1913-14; Supt., Foundries, U. S. Norfolk Navy Yard, 1914—. Mem., Baptist Church. *Address,* 2122 King St., Portsmouth, Va.; *bus. add.*, c/o U. S. Norfolk Navy Yard, Norfolk, Va.†

HENRY EUGENE PENGILLY

Instructor; b. N 7, 1891, Soudan, Minn. Prepared in R. T. Crane Tech. H. S., Chicago; Univ. of Ill. Tau Beta Pi; Sigma Tau; Chi Beta. Instr., Fencing, Univ. of Ill., 1913-14; Engr., Line Constr., Commonwealth Edison Co., 1914-15; Telephone Circuits, West. Elec. Co., 1915-16; Power Plant Designer, 1916-17; Instr., S. M. A., Urbana, 1917-18. *Address,* 206 E. Green St., Champaign.†

*JONATHAN PERIAM

Born, 1823, New York City. Head Farmer and Supt., Practical Agr., Univ. of Ill., 1867-69; first recording Sec., Bd. of Trustees, Ill. Indus. Univ. Ed., *Prairie Farmer*, 1879-84, 1889-1903; *do.*, *Western Rival;* regular contributor to the agr. literature of the West. Auth.: The Groundswell, a History of Origin, Aims and Progress of Farmer's Movement, Hannaford & Co., 1874. Mem., Wis. Hort. Soc.; First Pres., Chicago Agr. and Hort. Soc., 1857; V. P., Ill. St. Bd. of Agr.; Sec., No. Ill. Hort. Soc., 1872; Among the first of the workers who quarried out the scheme of the University's history. Died D 9, 1911, Chicago.

CHARLES FREDERICK PERRY

Supervisor; S. B., Worchester Poly. Inst., 1894; M. E., Cornell, 1904; b. D 11, 1865, Montreal, Can.; s. William (b. My 3, 1837, Chudleigh, Devonshire, Eng.) and Emily (Prowse) Perry (b. Ap 6, 1838, Stonehouse, near Plymouth, Devonshire, Eng.). Prepared in Cushing Acad., Ashburnham, Mass. Tau Beta Pi. Apprentice mach., Montreal, Can., and Worchester, Mass.; In Charge of shops and Man. Tr., Kamehameha Man. Tr. Sch., Honolulu, T. H., 1894-9; Prin., Kapua pvt. Man. Tr. Sch., *do.*, 1899-1900; travel and study abroad and in U. S., 1900-2; Asst. Prof., Mach. Const., in charge of Mech. Dept. Shops, Univ. of Ill., 1904-6; Dir., Milwaukee Sch. of Trades, 1906-9; Supvr., Man. and Indus. Educ., Milwaukee Pub. Sch., 1909—. Auth.: Trade Schools and School Boards, Addresses and Proc. of N. E. A., Denver, 1909; A Practical Demonstration of Trade School, West. Draw. and Man. Tr. Assn., 18th An. Report, Springfield, Ill., 1911; The Public Trade School, Nat. Soc. for the Study of Educ., *Eleventh Year Book*, Univ. of Chicago Press; also earlier articles on trade schs. Married Sarah Frances Brown Martin, Je 28, 1905, Montreal, Can. Children: Harriet Alice, b. Je 21, 1907; Frederick Inman, b. Mr 24, 1912. *Address,* 336 25th St., Milwaukee.†

MARGARET CAMPBELL PERRY

(See No. 7131.)

WINIFRED ALMINA PERRY

(See No. 3511.)

JAMES TROY PETERKIN

Instructor; B. S., Teachers Coll., 1914; b. My 12, 1890; s. Charlie (b. Blenheim, S. C.) and Sue (McKay) Peterkin (b. Albeiton, S.

C.). Prepared in Dillon (S. C.) H. S. Art and Mech. Drawing Dir., Yankton Coll., 1913-15; *do.*, Harvard and Page Military Schs., 1916-17; Instr., Arch. Free-hand Drawing, Univ. of Ill., 1917-18; *do.*, Univ. of Minn., 1918—. *Address*, Univ. of Minn., Minneapolis.

AMOS WILLIAM PETERS

Instructor; B. L., Adelbert Coll., West. Reserve Univ., 1897; A. M., Harvard, 1901; Ph. D., *do.*, 1903; b. Ag 10, 1860, Delphos, O.; s. Charles Frederic (b. Ger.) and Margaret Sophia Grafing) Peters (b. Cincinnati). Prepared in Delphos (O.) H. S.; O. West. Univ. Teacher, elementary schs., O., 1884-92; Teacher, Sc., H. S., Warren, O., 1897-1900; Asst., Zoöl., Harvard, 1901-3; Instr., Zoöl., Univ. of Ill., 1903-8. Auth.: Some Methods for Use in the Study of Infusoria, *Am. Naturalist*, Vol. 35, 1901; Metabolism and Division in Protozoa, *Proc. Am. Acad. Arts and Scs.*, Vol. 39, 1904; Phosphorescence in Ctenophores, *Jour. of Experimental Zoöl.*, Vol. 2, 1905; Phosphorescence in Ctenophores, Culture and its Irreversibility, Sc., N. S., Vol. 21, 1905; An Analysis of Physiolog. Conditions in a Protozoan Culture, *do.* Mem., Am. Soc. Zoöl., A. A. A. S. Married Carrie Frances Wolcott, 1899, Cleveland. *Address*, Vineland, N. J.†

JOHN BERNARD PETERSEN

(See No. 4852.)

*JAMES HARVEY PETTIT

Ph. B., Cornell, 1900; Ph. D., Göttengen, 1909; b. Ag 9, 1876, LaGrange, N. Y.; s. James Silas (b. O 21, 1845, *do.*) and Ella (Flagler) Pettit (b. Mr 9, 1854, Overlook, N. Y.). Prepared in Shortsville (N. Y.) H. S. Sigma Xi; Alpha Zeta; Phi Lambda Upsilon; State Scholarship and McGraw Scholarship. Asst., Chem., Cornell, 1900-01; Asst Chem., Agr. Exp. Sta., Univ. of Ill., 1901-03; Asst., Soil Fertility and in Soil Analysis in Sta., *do.*, 1903-04; Instr., *do.*, and First Asst., *do.*, in Sta., *do.*, 1904-07; Asst. Prof., *do.*, and Asst. Chief in Soil Fertility in Sta., 1907-11; Prof., *do.*, and Chief, *do.*, in Sta., *do.*, 1911-14. Auth.: Minimum Boiling-points and Vapor Compositions, *Jour. Phys. Chem.*, Vol. 3, No. 6, 1899; Improved Method for Separation and Determination of Total Alkalis in Soils, *Jour. A. C. S.*, Vol. 25, No. 5, 1903; The Determination of Organic Carbon in Soils, 1904; Beiträge zur Bodenanalyse, *Jour. f. Landw.*, 1909; (with Prof. Alfred Koch) Über den verschiedenen Verlauf der Denitrification im Boden und in Flüssigkeiten, Centralblatt für Bacteriologie, 2, Abteilung Bd., 1910; Co.; Agr. Exp. Sta. Buls., Rpts., and Cirs.; Manual on Soil Fertility, Ginn & Co., 1910. Mem., Agron. Soc.; A. C. S.; A. A. A. S. Married Elizabeth Gunn Winne, S 3, 1902, Montour Falls, N. Y. Child, James Willard, b. My 6, 1903. Died D 30, 1914, Pasadena, Calif.

JAMES MANLEY PHELPS

(See G532.)

JAMES DAVID PHILLIPS

(See No. 768.)

PAUL CHISLER PHILLIPS

(See G533.)

WALTER CLARKE PHILLIPS

Instructor; A. B., R. I. Coll. of Agr. and Mech. Arts, 1899; Ph. B., Brown Univ., 1902; A. M., *do.*, 1903; b. O 13, 1880, Wyoming, R. I. Civ. Engr. two yrs.; Asst., Engng., Brown Univ., 1903-04; Instr., Engng., *do.*, 1905-06; *do.*, Univ. of Ill., 1907-10. *Address*, Lafayette, R. I.†

HERMAN S. PIATT

(See No. 710.)

*CHARLES E. PICKARD

A. B., Univ. of Wis., 1875; b. Je 29, 1855, Jacksonville, Ill.; s. Joseph C. (b. Rowley, Mass.) and Mary Ann (Storer) Pickard (b. London, Eng.). Prepared in Prep, Sch., Univ. Bar. Teacher, Country schs., Ill., 1875-76; Asst., Ancient Langs. and Eng., Univ. of Ill., 1877-83; Lawyer, Chicago, 1883-91; specialized in law of patents, as a mem. of the firm, Bond, Adams, Pickard & Jackson, *do.*, 1891—. Mem., Co. D, Ill. Nat. Guard; Union League Club; Chicago Ath. Assn.; Repub. Club, New York City; Univ. Club, Washington, D. C.; Univ. Club, Madison, Wis. Married Ada E. Crandall, 1882, Loda, Ill. Children: Rawson J., b. 1883; Mary Eleanor, b. 1885 (died 1903); Arthur Edward, b. 1888. Died Je 24, 1912, Chicago.

*JOSEPH COFFIN PICKARD

A. B. and A. M., Bowdoin Coll.; b. S 7, 1826, Rowley, Mass.; s. Samuel (b. Mr 9, 1793, *do.*) and Sarah Toppan (Coffin) Pickard. Prepared in Lewiston Acad., Me. Delta Kappa Epsilon; Phi Beta Kappa. Prin., Gould Acad., Bethel, Me., 1847; *do.*, Fryeburg Acad., Me., 1848-49; Tutor. Ill. Coll., Jacksonville, 1852-58; Prof., Mod. Langs., Univ. of Wis., 1860-61; Prin., H. Schs., Beloit and Milwaukee; Prof., Eng. Lang. and Lit., Univ. of Ill., 1873-89; retired, 1889. Served in Q. M. Dept., St. of Wis., 1861-64. Married Mary Ann Storer, S 1853, Jacksonville, Ill. (died 1894). Children: Charles E., b. 1855 (died 1912); William S., b. 1859; Annie A., b. 1861; Edward W., b. 1864; Ethel M., b. 1868. Died D 1, 1911.

GEORGE WELLINGTON PICKELS

(See G534.)

BETHEL STEWART PICKETT

(See G535.)

CHARLES CHURCHILL PICKETT

(See No. 1389.)

CHARLES HENRY PIERCE

Dist. Engr.; B. S., Univ. of Vt., 1904; b. Mr 6, 1878, Royalton, Vt.; s. Henry (b. Ja 16, 1834, *do.*) and Mary (Tuttle) Pierce (b. Mr 21, 1841, Newbury, Vt.). Prepared in Royalton (Vt.) Acad. Delta Sigma; Acacia; Phelps Prize in Civ. Engng. Instrumentman, Newton, Mass., 1904; Transitman and Draftsman, Boston and Albany R. R., 1904-05; Draftsman, L. S. & M. S. R. R., Cleveland, 1905; Instr., T. and A. M., Univ. of Ill., 1905-06; Asst. Prof., Engng. Dept., Univ. of Vt., 1906-10; Asst. Engr., Water Resources Branch, U. S. Geol. Sur., 1910-15; Dist. Engr., *do.*, 1916—. 1st Lt., Engrs., H. S. R., 1917. Joint Auth. of papers No. 302, 318, 322, 336, 345-E, 375-C, 375-F, 381, 384, 401, 404, 415, 424, *U. S. Geol. Sur., Water Supply Paper.* Mem., Boston Soc. Civ. Engrs.; Washington Soc. Engrs., 1912-13; A. S. C. E., 1910; Wash. Soc. of Engrs., 1915-17. Married Gertrude Ethel Strong, Jl 3, 1909, Fayston, Vt. Children: Mary Elizabeth, b. Mr 17, 1912; Charlotte Gertrude, b. N 28, 1914; Charles Henry, Jr., b. D 7, 1916. *Address*, Melrose, Highlands, Mass.

EDWIN HALL PIERCE

Musician; b. D 25, 1868, Auburn, N. Y.; s. James Edward (b. West Townsend, N. Y.) and Frances (Hall) Pierce (b. Norwalk, Conn.) Prepared in Auburn (N. Y.) H. S.; Phillips Acad., Andover, Mass.; Cornell, 1888-9; Royal Conservatory of Music, Leipsic, Ger., 1890-92. Teacher, Music, Ripon Coll., Wis.;

do., Wooster Univ., O.; *do.*, Univ. of Ill., 1897-8; Holyoke Coll. of Music; with Buffalo Symphony Orchestra; New York Elec. Music Co.; also organist in churches and Mus. Dir. in theatres; Asst. Ed., *The Etude.* Auth.: Numerous musical compositions, especially anthems, Tullar-Meredith Co., N. Y. and Theo. Presser Co., Philadelphia; numerous articles in musical periodicals. Fellow, Am. Guild of Organists, 1908. Mem., A. F. A. M. Married Edna Leaf Woodruff, D 8, 1892, Oconomowoc, Wis. (died F 1, 1911); Minnie B. Woodworth, Jl 11, 1912, Syracuse, N. Y. Children: Roderic, b. 1893; James E., b. 1895; David, b. 1898; Hall, b. 1899; Irene, b. 1900; Beverly, b. 1903; Edith, b. 1906; Bertha, b. 1909; Woodworth, b. 1913. *Address,* 1712 Chestnut St., Philadelphia.

CARL E. PIKE

(See G537.)

BERTHA MARION PILLSBURY

(See No. 905.)

WARREN HOBART PILLSBURY

Instructor; B. S., Univ. of Calif., 1909; J. D., *do.*, 1912; b. D 12, 1887, Tulare, Calif. Grad. Stud., Harvard, 1909-10, 1912-13; Univ. of Chicago, summer 1911; Teaching Fellow, Univ. of Calif., 1913; Instr., Law, Univ. of Ill., 1913-14; Compensation Expert, Calif. Industrial Accident Comn. and Instr., Real Property, Y. M. C. A. Night Law Sch., San Francisco. Mem., Congr. Church. *Address,* 525 Market St., San Francisco.

WILLIAM LOW PILLSBURY

Retired; A. B., Harvard, 1863; A. M., *do.*, 1866; b. N 4, 1838, Derry, N. H.; s. Stephen (b. D 5, 1810, Newburyport, Mass.) and Abigail Perkins (Low) Pillsbury (b. Jl 4, 1808, Derry, N. H.). Prepared in Phillips Acad., Andover, Mass. Phi Beta Kappa. Prin., Model Sch., Ill. St. Norm. Univ., 1863-70; Ins. and Real Est., 1870-78; Chief Clerk, office Ill. St. Supt. of Pub. Instr., 1870-87; First Sec., Agr. Exp. Sta., 1888-97; Sec., Bd. of Trustees, Univ. of Ill., 1888-1910; first Registrar, *do.*, 1893-1910; retired, O 1, 1910. Auth.: Educ. Statistics, Ill., U. S. Census, 1880; Statistics of 13-16 Report, St. Supt., sundry and special papers in *do.*; Permanent School Funds of Ill., 14th Report; Investigation of Teaching Force of St., 15th. Report; Early Education in Illinois, 16th Report; Hist. Sketches of Ill. St. Norm. Sch., So. Ill. Norm. Sch. and Univ. of Ill., 17th Report; Revised and Published Bateman's Common School Decisions; Govt. Land Grants for Education and Jonathan Baldwin Turner, *Trans. Ill. St. Hist. Soc.*, 1901; various articles in Sch. Jours. Sec., Univ. of Ill. Alumni Assn., 1898-1908; Hon. Mem. *do.*, 1909; 1st Pres., East. Ill. Harvard Club; charter mem., Univ. Club, Urbana; 1st Pres., Ill. Chap., Phi Beta Kappa; Am. Hist. Soc.; Pres., Univ. of Ill. Golf Club; Hon. mem., *do.*; charter mem., Champaign Co. Colf Club. Married Marion Forrest (Hammond by adoption), D 26, 1866, Webster Groves, Mo. (died Mr 6, 1917). Children: William Forrest, b. D 17, 1867; Arthur Low ('95), b. N 30, 1869; George Stephen, b. F 18, 1871 (died Mr 5, 1876); Bertha Marion, ('95), b. Je 18, 1875; Charles Stephen ('07), b. F 3, 1887. *Address,* 39 Pilgrim Road, Boston.

HELENA MAUDE PINCOMB (SYMNS)

B. S., Kan. Agr. Coll., 1901; b. Lenexa, Kan.; d. John (b. Batavia, N. Y.) and Sarah (Ladell) Pincomb (b. Eng.). Prepared in Prep. Coll.; Teacher, Dom. Art., H. S., Pittsburg, Kan., 1902-03; attended Columbia, 1903-05; Head of Dom. Sc. Dept., Stevens Point Norm., Wis., 1904-06; Asst., H. Sc., Univ. of Minn., 1913-15; Lecturer, *do.*, Univ. Assoc., *do.*, 1911-14. Married Perrin Kent Symns, D 31, 1914. Child, Richard Pincomb, b. Je 25, 1916. *Address,* Atchison, Kan.

*ALDEN G. PIPPIT

Born Jl 4, 1868, Bushnell, Ill. Prepared in Abingdon H. S. Teacher, Knox and Warren Co., 1890-01; *do.*, Abingdon H. S., 1903-05; Asst., Wood Shop, Univ. of Ill., 1905-06; Instr., Man. Tr., H. S., Champaign, 1906. Deceased.

BENJAMIN FLOYD PITTENGER

Instructor; B. A., Mich St. Norm., 1908; M. A., Univ. of Tex., 1912; b. N 26, 1883, Shelby, Mich. Prepared in Shelby (Mich.) H. S. Class Pres.; Valedictorian; Leader, Debating. Grad. Stud., Univ. of Chicago, 1912-13, 1915; Teacher, Ferry, Mich., 1902-04; Prof., Pub. Speaking and Educ., Fairmont Coll., Wichita, Kan., 1908-11. Instr., Educ., Univ. of Minn., 1913-15; Lecturer, *do.*, Univ. of Ill., 1916. Auth.: Rural Teachers' Training Depts. in Minn. H. Schs., *Univ. of Minn. Bul.*, 1914; Articles on Marking Systems, Marking studies, the emancipation of the country school, *Am. Schoolmaster*, 1915; Uses of term "Secondary" in American Education, *Sch. Review.* Mem., Sigma Xi; Phi Delta Kappa; Congr. Church. *Address,* 6147 Ellis Ave., Chicago.

*FLORENCE ELIZABETH PITTS

(See No. 2210.)

VIRGIL AUGUSTUS PLACE

Farm Adviser; B. S., O. St. Univ., 1912; b. Ja 23, 1888, Kossuth, O. Attended Miami Univ. Instr., An. Husb., Univ. of Ill., 1913-14; Co. Agr., Wabash, Ind., 1914—. *Address,* Hume, O.; *bus. add.*, Wabash, O.†

WILLIAM BERTOLETTE PLANK

Min. Engr.; B. S., Pa. St. Coll., 1908; E. M., *do.*, 1909; b. Je 24, 1886, Morgantown, Pa.; s. David Heber and Ida Eugene (Bertolette) Plank. Prepared in Keystone St. Norm. Sch., Pa. Delta Tau Delta; Phi Kappa Phi. Min. Engr., Philadelphia & Reading Coal & Iron Co., 1909-12; *do.*, Pittsburgh Coal Co., 1912-16; Jr. Min. Engr., U. S. Bur. of Mines, Univ. of Ill., 1916; Asst. Min. Engr., *do.*, 1916; Min. Engr., *do.*, 1917—. Married Helen Beck, Ap 1912, Nittany, Pa. Child, Adaline Jane, b. Ja 24, 1914. *Address,* 1011 S. Wright St., Champaign.

JAMES HENRY PLATT

Assistant; B. M. E., O. St. Univ., 1917; b. Jl 3, 1893, Toledo, O. Prepared in Toledo (O.) Central H. S. Detailer, Overland Automobile Co., Drafting Rooms, 1912-13; Efficiency Engr., Goodyear Tire & Rubber Co., 1917; Asst., Mach. Design, Univ. of Ill., 1917-18. Telephone and Telegraph Service, A. E. F., France, 1918—. Mem., M. E. Church. *Address,* 916 W. California Ave., Urbana.†

EMMA ODY POHL

Born D 17, 1881, Greenville, Miss. Prepared in Greenville (Miss.) H. S. Teacher, Gym., Pub. Sch., Greenville, 1899-1904; *do.*, Univ. Norm., Oxford, Miss., 1901-02; Asst., Woman's Gym., Univ. of Ill., 1905-06; Dir., Dept. of Phys. Educ., Miss. Indus. Inst. and Coll., Columbus, Miss., 1906—. *Address,* Miss. Indus. Inst. and Coll., Columbus, Miss.†

JOHN NORTON POMEROY

Professor; A. B., Yale, 1887; A. M., *do.*, 1889; LL. B., Univ. of Calif., 1891; b. My 7, 1866, South Orange, N. J.; s. John Norton (b. Ap 12, 1828, Rochester, N. Y.) and Ann

Rebecca (Carter) Pomeroy (b. S 29, 1829, Savannah, Ga.). Prepared in Boys' H. S., San Francisco, Columbia, 1888-90. Psi Upsilon; Skull and Bones; Phi Beta Kappa; Phi Delta Phi; Woolsey Scholarship (competitive), 1884; prizes in Latin, Math., Eng.; Ed.-in-Chief, Yale Literary Mag., 1887-8. Lawyer, San Francisco; Instr., Law Sch., Leland Stanford, 1895-6; *do.*, Washington and Lee Univ., 1900; *do.*, Yale, 1900; Asst. Prof., Law, Univ. of Ill., 1910-11; Prof., Law, *do.*, 1911—; (on leave, 1918-19). Special Expert to Tariff Comn., Washington, D. C. Auth.: Cancellation of Instruments in Six Cyclopedia of Law and Procedure, Am. Law Book Co., New York, 1903; A Treatise on Equitable Remedies, Bancroft-Whitney Co., San Francisco, 1905, 2 Vols., 1878, 2nd ed., 1918; Stephen Johnston Field in Vol. 7, Great Am. Lawyers, edited by William Draper Lewis, John C. Winston, Philadelphia, 1909; John Norton Pomeroy in Vol. 8, Great Am. Lawyers, edited, *do.*, 1909; Specific Performance of Contracts in 36 Cyclopedia of Law and Procedure, Am. Law Book Co., New York, 1910; Specific Performance of Contracts in Ill., *Ill. Law Bul.*, Vol. 50, 1918. Ed., Pomeroy's Equity Jurisprudence, 2nd. ed. 1892, 3 Vols., 2728 pp.; 3d. ed., 1905, 4 Vols., 3525 pp.; 4th ed. stud's ed., 1908, 1 vol., Bancroft-Whitney Co.; Pomeroy's Code Remedies, 3d. ed., Little Brown & Co., 1894; Pomeroy's Specific Performance of Contracts, 2nd. ed., Banks & Co., 1897. Mem., Bar Assn. of San Francisco; Sierra Club of Calif; Commonwealth Club of San Francisco. Married Anne Crevot Barrington, Ag 17, 1899, Oakland, Calif. Child, Harriet Barrington, b. Mr 1, 1903. *Address,* Coll. of Law, Univ. of Ill., Urbana.

*ERNEST WILLIAM PONZER

(See No. 1391.)

CHARLES MARSHALL POOR

Prof. and Dean; A. B., Brown Univ., 1893; A. M. Leland Stanford, 1894; Ph. D., Brown Univ., 1896; b. O 4, 1872, Manchester, N. H.; s. Joseph A. (b. 1840, Hooksett, N. H.) and Mary V. Poor (b. 1844, Williamstown, Vt.). Prepared in Manchester (N. H.) H. S. Phi Gamma Delta; Phi Beta Kappa; House of Commons. Asst., Eng., Brown Univ., 1894-96; Instr., Ger., *do.*, 1896-1900; Prin., Cranston H. S., Auburn, R. I., 1900-07; Instr., Ger., Univ. of Ill., 1907-15; Prof., Ger., Lombard Coll., 1915—; Dean, *do.*, 1917—. Auth.: Iwan der Schreckliche, Roman von Hans Hoffmann, Edited with Introductions, Notes, and Vocabulary, Oxford Univ. Press, New York, 1911; Zwei Marchen, von Isolde Kurz, edited with Exercises, Notes, and Vocabulary, *do.*, 1914. Mem., First Universalist Church. Married Helen House Given, 1901, Auburn, R. I. Children: Eleanor Linfield, b. Ag 18, 1904; Marion Durgin, b. D 15, 1906. *Address,* 1363 E. Knox St., Galesburg, Ill.

EDWIN LINDSAY POOR

(See No. 1753.)

FRANCIS MARION PORTER

(See G540.)

GEORGE EARL POST

(See No. 3915.)

ALFRED RICHARD POWELL

(See G542.)

BURT EARDLEY POWELL

Planter; Ph. B., Grinnell. 1892; M. A., Bonn, Ger., 1899; Ph. D., *do.*, 1899; b. D 14, 1867, Strawberry Point, Ia.; s. Albert Theodore (b. N. Y.) and Chloe Almira Powell (b. N. H.). Prepared in Tabor Coll. Acad. Acting Prin., Grinnell Acad., 1899-1900; Instr., Hist., Pacific Univ., Ore., 1892-95; *do.*, New Trier Tp. H. S., Kenilworth, Ill., 1901-08; Pvt. Sec. to Pres. James, Univ. of Ill., 1908-11; Ed. of Publications, Agr. Coll., *do.*, 1911-14; Dir. of Information Office and Univ. Hist., *do.*, 1914-18; Mgr., rice ranch, Ark., 1918—. Auth.: Semi-Centennial History of Univ., Vol. 1, 1918; Support of State Medical School by the State; The University and the War, 1917; articles in *Am. Review of Reviews, Country Gentleman, Country Life in Am., Independent, Good Housekeeping,* and others. Founder, Am. Assn. of Agr. Coll. Eds. Married Marian Bruntlett, Je 17, 1902, Chicago. Children: Dorothy Marian, b. My 9, 1904; Robert Burton, b. My 10, 1912. *Address,* 512 Leslie St., Stuttgart, Ark.

JOHN HENDERSON POWELL

(See No. 667.)

*JOHN WESLEY POWELL

Naturalist; A. M., Ill. Wesleyan; Ph. D., *do.*; LL. D., Columbia, 1882; Ph. D., Heidelberg, 1886; b. Mr 24, 1834, Mt. Morris, N. Y. Prepared in Wesleyan Coll., Wheaton, Ill.; Ill. Coll. Prof., Natural Hist. and Geol., Univ. of Ill., 1868-69; Dir., U. S. Bur. Ethnol., 1879; *do.*, U. S. Geol. Sur., 1880. Civil war as pvt. with 2nd Ill. Art.; Maj.; offered rank of Col. Explored Colo. River; caused establishment of U. S. Geol. and Geog. Sur., 1879; Cuvier prize; monument erected to him at Hope Point, Colo. River, 1915. Auth.: Truth and Error, 1899; Explorations of the Colo. River, 1875; Report on the Geol. of the Ninta Mts., 1876; Report on the Arid Regions of U. S., 1879; Introduction to the study of Indian Languages, 1880; studies in Sociology, 1887; Canyons of the Colo., 1893; Contributions to *N. Am. Ethnol.* Mem., Nat. Acad. Sc.; Pres., Antropol. Soc. of Washington; A. A. A. S. Married Emma Dean, 1861, Detroit, Mich. Died S 23, 1902, Haven, Me.

PARK POWELL

Assistant; A. B. and B. S., Mo. Univ., 1908; b. 1883, Hickman, Ky. Prepared in Hickman (Ky.) H. S.; attended Ky. St. Coll.; Univ. of Calif.; Univs. of Grenoble and Sorbonne (France); Univ. of Geneva (Switzerland); Univ. of Barcelona (Spain); Univ. of So. Calif. Teacher, H. S., Fresno, Calif., 1914-15; Instr., Vanderbilt Univ., 1915-16; Asst., Rom. Langs. Univ. of Ill., 1916-17. *Address,* Fulton, Ky.†

THOMAS REED POWELL

Professor; A. B., Univ. of Vt., 1900; LL. B., Harvard, 1904; Ph. D., Columbia, 1913; b. Ap 29, 1880, Richford, Vt.; s. E. Henry (b. S 3, 1839, *do.*) and Georgiana (Reed) Powell (b. My 7, 1841, Montpelier, Vt.). Prepared in Burlington (Vt.) H. S. Delta Psi; Phi Beta Kappa; Phi Delta Phi. Lawyer, Burlington, Vt., 1904-06; Asst. Treas., Univ. of Vt., 1904-06; Stud., Sch. of Pol. Sc., Columbia, 1906-08; Lecturer, Pub. Law., *do.*; Assoc., Pol. Sc., Univ. of Ill., 1908-10; Honorary Fellow, Adm. Law, Columbia, 1910-11; Lecturer, Pub. Law, *do.*, 1911-12; Assoc., Law, Columbia, 1912-13; Assoc. Prof., Constitutional Law, Columbia, 1913—. Auth.: Conclusiveness of Administrative Determinations in the Federal Govt., *The Am. Pol. Sc. Review,* 1907; Judicial Review of Administrative Action in Immigration Proceedings, *Harvard Law Review,* Vol. 22, 1909; Administrative Exercise of the Police Power, 1, Precautionary Regulations, *do.*, Vol. 24, 1911; II, Administrative Orders and Executions, *do.*, 1911; III, Judicial Review in Action and Damages, *do.*, 1911; Index to Vols. I-XXX, *Pol. Sc. Quarterly,* Ginn & Co., 1916; Separation of Powers:

Administrative Exercise of Legislative and Judicial Power, 1, The Delegation of Power to Act, *Pol. Sc. Quarterly,* 1912; II, Principles of Judicial Review, *do.,* 1913; Indirect Encroachment on Federal Authority by the Taxing Powers of the States, I, Interferences with Federal Instrumentalities, *Harvard Law Review,* 1918; II, Regulations of Interest. Commerce, *do.,* 1918; III, *do.,* (continued) *do.,* 1918; IV, *do.* (continued), *do.,* 1918; The Constitutional Issue in Minimum-Wage Legislation, *Minn. Law Review,* D, 1917; numerous other articles. Managing Ed. *Pol. Sc. Quarterly,* 1914-16; Trustee, Acad. Pol. Sc. in the City of New York, 1914-16; Mem., Council of Am. Pol. Sc. Assn., 1918-20; Bd. of Eds., of *Columbia Univ. Quarterly,* 1916—. Mem., Am. Pol. Sc. Assn.; Am. Econ. Assn.; Am. Hist. Assn.; Harvard Club of New York City; Columbia Univ. Club of New York City; Ethan Allen Club; Vt. Commandery of Loyal Legion; Soc. of Colonial Wars; S. A. R. Married Mary Lee Hale, Jl 27, 1915, Westport, N. Y. Children: Mary Lee, b. Ag 25, 1916; Georgiana Reed, b. D 13, 1917. *Address,* 567 W. 113th St., New York, N. Y.; *bus. add.,* Kent Hall, Columbia Univ., *do.*

EDWIN BOOTH POWERS

(See G543.)

JOHN HOWARD POWERS

(See No. 8675.)

ANTON PRASIL

(See No. 6492.)

BANUS HUTSON PRATER

(See No. 1948.)

JOHN WALTER PREIHS

(See No. 2792.)

*FREDERICK W. PRENTICE

M. D.; Prof., Veterinary Sc., and Lecturer, Univ. of Ill., 1873-88. Deceased.

ANNA MAY PRICE

(See No. 1394.)

JOHN LOSSEN PRICER

(See No. 3144.)

OTOKAR LUDVIG PROCHASKA

Chemist; B. S. in Chem., 1900; LL. B., Ill. Coll. of Law, 1907; LL. M., *do.,* 1908; b. Jl 1, 1877, Chicago; s. Josef Prochaska (b. 1822, Prague, Austria). Prepared in Northwest Div. H. S., Chicago. Grad. Stud., Univ. of Chicago, Dept. of Anat., 1911. Chem., Ill. Zinc Co., Peru, Ill.; Analyst, Dickman & Mackenzie, Min. Engrs., Chicago; Asst. Chem., Univ. of Ill., 1900-01; Consulting Chem., Oak Park, Ill., 1901—. Discovered methods for the dehydration of sodium sulphate as especially applicable to natural deposits, in collaboration with Ira Harris Derby, 1901-02. Married Lucy Adela Xeloushi, Je 12, 1901. Children: Dorothy L., b. My 1, 1902; Lucy Joy, b. Mr 12, 1904. *Address,* 845 S. Kenilworth Ave., Oak Park, Ill.†

LORING HARVEY PROVINE

(See No. 1950.)

MARTIN JOHN PRUCHA

Prof. and Asst. Chief; Ph. B., Wesleyan, 1903; M. S., *do.,* 1908; Ph. D., Cornell, 1913; b. N 11, 1874, Bohemia; s. John Prucha (b. 1828, *do.*). Prepared in Colvin Coll., Cleveland; Mt. Hermon Sch., Mt. Hermon, Mass. Delta Tau Delta; Sigma Xi. Asst., Bacteriol., N. Y. Agr. Exp. Sta., 1903-07; Assoc., *do.,* 1907-08; Instr., Plant Physiol., Cornell, 1912; Asst. Prof., *do.,* 1913; Asst. Prof., Dairy Bacteriol., Univ. of Ill., 1913-18; Assoc. Prof., *do.,* 1918—; Asst. Chief, Agr. Exp. Sta., *do.,* 1913—. Auth.: Vitality of the Cabbage Rot Germ on Cabbage Seed, N. Y. St. Agr. Exp. Sta., Bul. 251, 1904; Quality of Commercial Cultures for Legumes, *do.,* Bul. 270, 1905; *do.,* Bul. 282, 1906; The Bacterial Flora of Cheddar Cheese, *do.,* Tech. Bul., 8, 1908; Legume Innoculation, Cornell, Coll. of Agr., 1913; Physiological Studies of Bacillus Radiccicola of Canada Field Pea, Cornell Agr. Exp. Sta. Memoir No. 5, 1915; Germ Content of Milk: 1, as Influenced by the Barn, Ill. Agr. Exp. Sta. Bul. 199, 1917; 2, as Influenced by the Utensils, *do.,* Bul. 204, 1918; The Fermentation of Citric Acid in Milk, *Jour. Biol. Chem.,* Vol. 8, 1910. Married Gertrude Elisabeth Catchpole, 1907, Geneva, N. Y. Children: Arnold Abbot; Marjorie Grayston. *Address,* 702 W. Nevada St., Urbana.

HUGH WILEY PUCKETT

Teacher; A. B., Southern Univ., 1905; A. M., Tulane Univ., 1907; A. M., Harvard, 1913; Ph. D., Munich, 1914; b. Je 21, 1887, Birmingham, Ala. Prepared in Birmingham (Ala.) H. S. Asst., Ger., Southern Univ., 1903-05; Teaching Fellow and Instr., Tulane Univ., 1905-08; Prof., Mod. Lang., Birmingham Coll., 1908-11; Instr., Tufts Coll., 1912-13; Instr., Rochester, Minn., 1914-15; Instr., Ger., Univ. of Ill., 1915-16; Teacher, Barnard Coll., Columbia, 1916—. Mem., M. E. Church. *Address,* 198 Hillside Ave., Leonia, N. J.; *bus. add.,* c/o Barnard Coll., Columbia Univ., New York City.†

ROSS C. PURDY

Director; b. Mr 8, 1875, Jasper, N. Y.; s. Andrew (b. *do.*) and Mary E. (Coffin) Purdy (b. Brookfield, Pa.). Prepared in Buffalo and North Tonawanda H. Schs.; attended Syracuse Univ., 1895-96; O. St. Univ., 1896-98, 1901-04, 1907-08. Psi Upsilon; Theta Nu Epsilon; Sigma Xi; Nat. Brick Mfrs. Assn. Scholarship. Ceram. Engr., O. St. Univ., 1908; Chem. and Asst. Supt., Mosaic Tile Co., 1899-1901; Chem. and Foreman, glazing and burning dept., Roseville Pottery Co., 1901-02; Asst., Ceram., O. St. Univ., 1902-05; Instr., *do.,* and Ceram., Geol. Sur., Univ. of Ill., 1905-07; Asst. Prof., Clayworking and Ceram., O. St. Univ., 1907-08; Assoc. Prof., Ceram. Engng., *do.,* 1908-11; Prof., Ceram., *do.,* 1911-12; Dir., Research Labs., Norton Co., Worcester, Mass., 1912—. Auth.: Several papers on ceramic subjects. Pres., Am. Ceram. Soc., 1909; Am. Soc. Testing Materials; Am. Foundries Assn.; Electro-Chem. Soc.; A. C. S. Married Myra J. Watts, Je, 1901, Zanesville, O. Children: Reliance Spencer, b. Mr, 1904; Constance Hopkins, b. Je, 1905; Lois Brewster, b. Ja, 1909. *Address,* Norton Co., Worcester, Mass.

ALICE PUTNAM (WHEELER)

(See No. 1259.)

HADLEY WINFIELD QUAINTANCE

(See G544.)

BERT EDWIN QUICK

Professor; A. B., Univ. of Mich., 1908; Ph. D., *do.,* 1916; b. Ap 30, 1886, Lowell, Mich.; s. Charles T. M. (b. Ag 1860, *do.*) and Theressa Silence (Craw) Quick (b. D 28, 1862, *do.*). Prepared in Lowell (Mich.) H. S. Whittier Fellowship in Bot. Prof., Biol., Ia. Wesleyan Coll., 1908-10; Asst., Bot., Univ. of Mich., 1910-12; *do.,* Univ. of Ill., 1914-16; Prof., Biol., Southwest Coll., 1916-18; Instr. Bot., Univ. of Mich., 1918—. Auth.: The Pine Hills at Lowell, Mich., 15th Rept., Mich. Acad. Sc.; A Comparative

Study of the Distribution of the Climax Association in Southern Michigan, *Jour. of Bot.*, 1918. Mem., M. E. Church; Ecolog. Soc. of Am.; British Ecolog. Soc.; Sigma Xi. *Address*, Winfield, Kan.

OSCAR QUICK

Teacher; A. B., Harvard, 1895; A. M., *do.*, 1896; b. Ja 9, 1876, Burlington, Ia.; s. Martin (b. Sweden) and Lena (Ohm) Quick (b. Norway). Prepared in Omaha (Neb.) H. S.; attended New York Univ., 1910-11. Phi Beta Kappa; Scholarship, sophomore, jr., and sr. yrs. Asst., Phys., Univ. of Ill., 1895-96; Instr., *do.*, 1896-98; Asst. Prof., *do.*, 1898-1902; with Clark and Mills, Elec. Contrs., Cambridge, Mass., 1902; U. S. Patent Office, 4th Asst. Examiner, 1902-04; 3rd Asst. Examiner, 1905; Instr. in Charge of Evening Phys. Lab. work, George Wash. Univ., 1903-05; Teacher, Phys., Jamaica H. S., New York City, 1905-14; Teacher, Phys. and Chem., Crane Tech. H. S. and Jr. Coll., Chicago, 1914—. Mem., Nat. Guard, D. C.; Co. K, Y. M. C. A. Co.; Co. L, 4th Regt., I. R. M., 1918—. Mem., Phys. Club of New York City; Ill. St. Teachers' Assn. Married Carrie Morrison Brown, Mr 12, 1904, Cambridge, Mass. Child, Marian Emma, b. Mr 22, 1905. *Address*, 242 S. 18th Ave., Maywood, Ill.

BARNEY SIMONSON RADCLIFFE

(See G547.)

GUSTAV H. RADEBAUGH

Associate; b. Jl 24, 1886, Mansfield, Ill.; s. Millard Fillmore (b. 1854, Bedford, Pa.) and Marie Christiana (Burkhardt) Radebaugh (b. 1861, Racine, Wis.). Prepared in Homer H. S. With E. M. Burr & Co., Champaign, 1905-07; with Peoria & Eastern Div. N. Y. Central Lines, Urbana, 1907-08; Instr., Mech. Engng., Univ. of Ill., 1911; *do.*, Mach. Shop Practice, *do.*, 1911; *do.*, Factory Mgmt. and Shop Labs. and Assoc., Factory Mgmt. and Mach. Shop Practice, *do.*, 1917—. Patented Farm Gate, 1908; designed Aerial Act for Theatrical Use, 1909; built and supervised installation of special recording instrument for Dynamometer car for the Imperial Ry. of Japan, 1915; patented Schedulegraph for scheduling jobs in repair shops, 1916; developed operating system for Auto service sta., repair shop, and store rooms, 1916; consulting in production and organization methods, Republic Truck Co., Alma, Mich., 1916; Consulting in production methods, Indiana Match Corp., Crawfordsville, Ind., 1915; installed a general operating system in the Kirby Garage and store room, Urbana, 1916; Consulting in organization methods, Chanute Field, Rantoul, Ill., 1918; improved the standard ordnance dummy cartridge, accepted by Acting Chief Signal Officer, J. R. Moulthrof, Maj., S. C., Washington, D. C., 1918. Auth: Maximum Production from Tools, *Am. Machinist*, F 17, 1916 (with J. A. De Turk); Making Gear Racks from Pipe, *do.*, Mr 2, 1916; *do.*, Standard Product Inspection, *do.*, Ap 6, 1916; How to Get a Closer Fit Between Factory and Tool Supply Room, *Factory*, D 1916; Standardized Methods for Garage Operation, *Motor World*, Ag 8, 1917; How to Locate Machines, *Indus. Mgmt.*, F 1918; (with Peter J. Rebman), Sharpening a Plowshare, *Country Gentleman*, Mr 16, 1918. V. P., Urbana Assn. of Commerce, 1917; mem., Soc. for the Prom. of Engng. Educ.; Presby. Church. Married Mildred Blanche Kirkpatrick, S 1, 1912, Crawfordsville, Ind. Children: Mary Ellen, b. Je 2, 1913; Gustav Howard, b. Ap 18, 1916. *Address*, 501 S. Coler Ave., Urbana.

CARL RAHN

Associate; Ph. B., Univ. of Chicago, 1907; Ph., D., *do.*, 1911; b. Jl 3, 1881, Kletzko, Prussia; s. Carl Heinrich (b. 1841, *do.*) and Emmeline (Stahr) Rahn (b. 1838, *do.*). Prepared in Waller H. S., Chicago. Asst., Psych., Univ. of Colo., 1908-09; attended Univ. of Bonn., 1909-10; Instr., Psych., Univ. of Minn., 1911-13; *do.*, Univ. of Chicago, 1913-14; Asst. Prof., Psych., Univ. of Wyo., 1914-15; Instr., *do.*, Univ. of Ill., 1915-18; Assoc., *do.*, 1918—. Translator: Clever Hans, the Horse of Mr. Von Osten, by Oskar Pfungst, Henry Holt & Co., 1911. Auth.: The Relation of Sensation to Other Categories in Contemporary Psychology, *Psych. Monographs*, Vol. 16, 1913; Sensation and its Physiological Conditions, *do.*, Vol., 21, 1916; The Principle of Dynamogenesis in Psychology, *do.* Mem., Am. Psych. Assn. *Address*, Univ. Club, Urbana.

OTTO RAHN

Hotel Mgr.; Ph. D., Univ. of Göttingen, 1902; b. Ap 9, 1881, Ger. Attended Inst. of Fermentation Indus., Berlin. Asst., Bacteriol., Univ. of Göttingen, 1902-06; Asst., Soil Bacteriol., Exp. Sta., Halle, Ger., 1906-07; Asst. Prof., Bacteriol., Mich. Agr. Coll., 1907-12; *do.*, Univ. of Ill., 1912-14; Mgr., Hotel Englishes Haus, Elbing, Ger., 1914—. *Address*, c/o Hotel Englishes Haus, Elbing, Ger.†

EDWARD CLEVELAND RAINEY

(See No. 3923.)

CHARLES CLAFLIN RAND

(See No. 5883.)

BERTHA THATCHER RANDALL

(See No. 1953.)

DWIGHT T. RANDALL

(See No. 1078.)

CHARLES BREWSTER FITZ RANDOLPH

Professor; A. B., Wabash Coll., 1896; A. M., Harvard, 1902; Ph. D., *do.*, 1905; b. My 26, 1875, Mason City, Ill.; s. Charles Edgar Fitz (b. O 5, 1836, Plainfield, N. J.) and Helen Forsyth (Brewster) Randolph (b. Je 8, 1849, Schoharie, N. Y.). Prepared in Lincoln Coll. Prep.; Cumberland Univ. Kappa Sigma; Phi Beta Kappa; Bowdoin Prize in Classics; Leverett Salstonstall Scholarship. Tutor, Classics, Wabash Coll., 1896-7; Instr., Greek and Latin, Univ. of Ill. Acad., 1897-1900; *do.*, Clark Coll., 1903-5; Asst. Prof., Greek and Latin, *do.*, 1905-10; Prof., Latin, *do.*, 1910—. Invented draft control for heaters, 1914; Auto. Foot Accelerator, 1915. Auth.: The Mandragora of the Ancients in Folk-Lore and Medicine, *Proc. Am. Acad. of Arts and Sc.*, Vol. XL, 1905; The Sign of Interrogation in Greek Minuscule Manuscripts, *Classical Philol.*, Vol. V, 1910; Three Latin Students' Songs, *Classical Jour.* Vol. VII, 1912. Mem., Am. Philol. Assn.; Classical Assn. of New England; Worcester Pub. Educ. Assn., Treas.; Worcester Country Club. Married Helen Winsor Reed, Ag 28, 1912, Worcester, Mass. Children: Virginia, b. Je 14, 1913; Brewster Reed, b. N 15, 1915; Mary Fitz, b. Je 13, 1917. *Address*, 10 Otsego Road, Worcester, Mass.

OSCAR ALAN RANDOLPH

(See G548.)

FRED HENRY RANKIN

Supt. of Agr. Exten. and Asst., Dean; B. S., Ill. Coll., Jacksonville, 1887; b. My 18, 1865, Athens, Ill.; s. Henry B. (b. Ap 7, 1837, *do.*) and Alma (Hurd) Rankin (b. Je 30, 1842, Ottawa, Ill.). Psi Upsilon; Alpha Zeta;

Alpha Gamma Rho; Cosmopolitan Club. Farmer, 1886-1900; Inst. Visitor, 1901-02; Supt., Agr. Coll. Exten., Univ. of Ill., 1902—; leave of absence to act as Sec. of Dept. of Live Stock at Universal Exposition, St. Louis, 1904. Ed., annual reports of Ill. Live Stock Breeders' Assn.; issued leaflets and circulars as one of the features of Coll. Exten. work; prepared addresses for Agr. meetings in this and other states; frequent contributor to the Agr. Press. Mem., St. Sugar Beet Growers' Assn., Pres., 1897-1900; Ill. St. Live Stock Breeders Assn., Sec., 1895-1908; Internat. Jury of Awards, Universal Exposition, St. Louis. Married Jennie Brunner, Jl 30, 1904. *Address,* 1012 W. California Ave., Urbana.

WILLIAM HORACE RAYNER

(See No. 3925.)

JOHN WILLIAM READ

Professor; B. S., Univ. of Mo., 1907; M. S., *do.*, 1908; b. Ja. 31, 1882, Mexico, Mo. Attended Univ. of Wis.; Univ. of Mich.; Univ. of Ill. Prof., Chem. and Phys., Ill. Coll., 1908-10; Asst., Chem., Univ. of Ill., 1912-15; Head, Dept. of Sc., St. Norm. Sch., Gunnison, Colo., 1915—. *Address,* 704 Fay St., Columbia, Mo.; *bus. add.,* c/o St. Norm. Sch., Cunnison, Colo.†

JEROME EDWARD READHIMER

(See No. 2219.)

PETER JOSEPH REBMAN

Assistant; b. S 29, 1887, Bloomington, Ill.; s. Peter (b. Ap 26, 1858, Bavaria, Ger.) and Elizabeth (Ehrmantraut) Rebman (b. S 24, 1866, Bierbach, *do.*). Blacksmith, Chicago & Alton R. R., Bloomington, Ill., 1904-10; Asst., Forge Shops, Univ. of Ill., 1910-15; Instr., *do.*, 1915—. Married Eva Rebman, F 24, 1908, Bloomington, Ill. Children: Margaret Elizabeth, b. D 28, 1908; Irene Jane, b. F 7, 1913. *Address,* 103 W. Park St., Urbana.

HARRY WILFRED REDDICK

(See G552.)

WILLIAM ALFRED REDENBAUGH

Instructor; B. S., Dartmouth Coll., 1893; Ph. D., *do.*, 1897; b. S 18, 1871, Peoria; s. Alfred Newton (b. 1842, Piqua, O.) and Sarah Alice (Catcott) Redenbaugh (b. 1848, O.). Prepared in Peoria H. S. Phi Delta Theta; Phi Beta Kappa; Acacia; Special Honors, Geol.; Honorable Mention, Bot.; Fellowship, Biol. Lab. Asst., Biol., Dartmouth Coll., 1896-7; Head, Sc. Dept., H. S., Quincy, Ill., 1897-1905; Instr., Chem., Univ. of Ill.. 1905-07; Head, Sc. Dept., Lincoln H. S., Seattle, and Specialist in Lab. Equipment for six high Schs., *do.*, 1907—; Instr., Zool., Univ. of Wis. Marine Sta., summer 1912. Joint Auth.: Qualitative Analysis text and manual, Univ. of Ill., 1906. Auth.: Bot. and Zool. Text books for Nat. Sch. of Correspondence, Quincy, Ill., 1902; also various articles. Mem., Seattle Sc. Club. Sec., 1909-10. Married Mary Louise Farr, Ag 2, 1899, Hanover, N. H. Child, Dorothy Dartmouth, b. O 31, 1901. *Address,* 6117 12th Ave., N. E., Seattle.

ERNEST JAMES REECE

Prin., Lib. Sch.; Ph. B., West. Reserve Univ., 1903; b. N 4, 1881, Cleveland; s. James (b. My 14, 1850, Dorstone, Herefordshire, Eng.) and Eva Mary (Cobbledick) Reece (b. My 23, 1858, London, Ont.). Prepared in Central H. S., Cleveland. Alpha Tau Omega; Phi Beta Kappa. Asst., Reference Dept., Pub. Lib., Cleveland, 1905-6; Grad. Stud., West. Reserve Univ., 1906; *do.*, Oberlin Theolog. Sem., 1906-08; Libn., Oahu Coll., Honolulu, 1912; Instr., Lib. Econ., Univ. of Ill., 1912-15; Assoc., *do.*, 1915-17; Prin., Lib. Sch., N. Y. Pub. Lib., 1917—. Auth.: State Documents for Libraries, Univ. of Ill., 1915; Selected Illinois Documents, *do.*, 1915; Race Mingling in Hawaii, *Am. Jour. Sociol.*, Vol. 20, 1914; Libraries of Hawaii, *Lib. Jour.*, Vol. 39, 1914. Mem., Am. Lib. Assn.; Ill. Lib. Assn., Sec., 1915-17; N. Y. Lib. Assn.; N. Y. Lib. Club. Married Sabra Elizabeth Stevens ('06), Ag 21, 1915, Mahomet, Ill. *Address,* 23 Concord Ave., White Plains, N. Y.; *bus. add.,* 476 5th Ave., New York City.

FRANK WALKER REED

Instructor: A. B., Univ. of Nashville, 1902; A. M., Univ. of Pa., 1907; Ph. D., *do.*, 1907; b. Je 17, 1881, Wytheville, Va.; s. David (b. F 1836, *do.*) and Elizabeth (Johnson) Reed (b. Jl 1845, *do.*). Prepared in Wytheville (Va.) H. S. Sigma Xi. Fellow, Astron., Univ. of Va., 1904-07; Instr., Astron., Univ. of Ill., 1907-17; Instr., U. S. S. M. A., 1917-18; *do*, Math., Univ. of Ill., 1918—. Mem., A. A. A. S., Fellow; Stronom. and Astrophys. Soc. of Am. *Address,* 1106 W. California St., Urbana.

HOMER BLOSSER REED

Professor; A. B., Ind. Univ., 1909; A. M., *do.*, 1909; Ph. D., Univ. of Chicago, 1912; b. Ag 16, 1886, N. Lima, O.; s. Elias W. (b. Jl 27, 1855, *do.*) and Mary Detwiler (Blosser) Reed (b. 1859, *do.*). Prepared in N. Lima (O.) H. S. and Goshen Coll. Acad. Phi Delta Kappa. Asst., Psych., Ind. Univ., 1908-09; Teaching Fellow, Univ. of Chicago, 1909-12; Grad. Stud., Columbia, 1913-14; Instr., Psych., Univ. of Ill., 1914-15; Acting Asst. Prof., Philos. and Psych., Univ. of Wyo., 1915; Asst. Prof., *do.*, Univ. of Idaho, 1915—. Auth.: The Morals of Monopoly and Competition, Geo. Banta, 1916; The Combination vs. the Consumer, *Internat. Jour. of Ethics,* Vol. 23, 1913; The Ethics of Competition, *do.*, Vol. 26, 1915; The Existence and Function of Inner Speech, *Jour. Exp. Psych.*, Vol. 1, 1916; A Repetition of Ebert and Meumann's Practical Experiment on Memory, *do.*, Vol. 2, 1917; The influence of Associative Aids on Learning and Retention, *Psych. Review,* Mr, 1918. Mem., Am. Psych. Assn.; Am. Phil Assn.; Mennonite Church. Married Anna Dale Cole, Ja 1, 1912, Huntington, Ind. Children: Mary Elizabeth, b. Ja 28, 1913; Kathryn Jean, b. Ag 29, 1914. *Address,* Moscow, Idaho.

OTIS CHESTER REED

(See No. 4869.)

SUSAN MARTHA REED

(See G554.)

ERNEST ALEXANDER REID

(See No. 6505.)

*LEWIS ADDISON RHOADES

A. B., Univ. of Mich., 1884; A. M., *do.*, 1886; Ph. D., Univ. of Göttingen, 1892; b. D 19, 1860, Skaneateles, N. Y.; s. Lewis H. and Rachel Parsons (Williams) Rhoades. Prepared in Ann Arbor, Mich. Teacher, Eng. and Latin, Mich. Mil. Acad., 1884-85; Instr., H. S., Ann Arbor, 1886-88; Instr., Ger., Univ. of Mich., 1888-90; Instr., Cornell Univ., 1893-96; Prof., Ger., Univ. of Ill., 1896-1903; *do.*, O. St. Univ., 1903-10. Ed.: (with introduction and notes) Schiller's Maria Stuart, 1893; Goethe's Iphigenie auf Tauris, 1896; Freytag's Aus dem Jahrhundert des grossen Krieges, 1898; Schiller's Jungfrau von Orleans, 1901; Biblische Geschichten (selected and annotated), 1902. Auth.: Hölty's Verhältnis zur Englischen Literature, Göttingen, 1893. Married Anna Evans Miner, 1887, Ann Arbor, Mich. Children: Rachel, b. 1889; Frances, b. 1893; Mary, b. 1899. Died 1910, Columbus, O.

CHRIS SIMEON RHODE

Instructor; B. S., Purdue, 1915; b. Jl 29, 1890, Brookston, Ind. Prepared in Brookston (Ind.) H. S. Asst., Milk Production, Univ. of Ill., 1916-17; Instr., Dairy Husb., *do.*, 1917—. Mem., Baptist Church. *Address,* 1103 W. Illinois St., Urbana.

GEORGE BENJAMIN RICE

Engineer; b. Ap 18, 1873, Pineville, Ky. Grad., U. S. Naval Acad., 1892; attended Ky. St. Univ. Teller, Trust Dept., Pittsburgh Trust Co., 1902-04; Treasury Dept., Naval Dept., 1904-15; Lecturer, Mech. Engng., Univ. of Ill., 1915-16; Chief Mech. Engr., Schoellkopf Analine and Chem. Works, Buffalo, N. Y., 1916-17; Engr. Asst. to Pres., Merchant Ship Bldg. Corp., Philadelphia, 1917—. Mem., Presby. Church. *Address,* c/o Merchant Ship Bldg. Corp., Finance Bldg., Philadelphia.

JOHN BENJAMIN RICE

Associate; B. S., Univ. of Neb., 1915; b. O 29, 1892, Magnolia, Ia.; s. William Benjamin (b. Ap 23, 1862, Logan, Ia.) and Susie Louise (Morris) Rice (b. Magnolia, Ia.). Prepared in Norfolk (Neb.) H. S. Gamma Alpha; Alpha Zeta; Farm House. Asst. Co. Agr. Adviser, Neb.; Asst., An. Husb., Univ. of Ill., 1915-18; Assoc., *do.*, 1918—. Mem., Baptist Church. *Address,* 510 Chalmers St., Champaign.

JOHN LYON RICH

Associate; A. B., Cornell, 1906; A. M., *do.*, 1907; Ph. D., *do.*, 1911; b. D 1, 1884, Hobart, N. Y.; s. Thomas (b. Ap 26, 1853, *do.*) and Marion Augusta (Lyon) Rich (b. N 27, 1856, *do.*). Prepared in Hobart (N. Y.) H. S. St. Scholarship; Univ. Grad. Scholarship, 1906-07; Univ. Grad. Fellowship, 1907-08. Gamma Alpha; Sigma Xi. Jr. Geologist, U. S. Geol. Sur., 1907-18; Instr., Geol. and Phys. Geog., Cornell, 1909-11; *do.*, Geol., Univ. of Ill., 1911-17; Asst. Geologist, Ill. St. Geol. Sur., 1914-15; Geologist, *do.*, 1916-17; Assoc., Geol., Univ. of Ill., 1917-18. Capt., N. A., 1918—. Investigation of Glacial Geology of Catskill Mts., N. Y. St. Geol. Sur., 1916-17. Auth.: Local Glaciation in the Catskill Mts., *Jour. Geol.*, Vol. XIV, 1906; Marginal Glacial Drainage in the Finger Lake Region, *do.*, Vol. XVI, 1908; The Physiography of the Bishop Conglomerate, *do.*, Vol. XVIII, 1910; Stream Trenching in Southwestern N. M., *Am. Jour. Sc.* Vol. XXXII, 1917; Gravel as a Resistant Rock, *Jour. Geol.*, Vol. XIX, 1911; Notes on the Physiography and Glacial Geology of the Northern Catskill Mountains, *Am. Jour. Sc.*, 4th Ser., Vol. XXXIX, 1915; Certain Types of Stream Valleys and Their Meaning, *Jour. Geol.*, Vol. 22, XXII, 1914; (with E. A. Filmer) The Interglacial Gorges of Six Mile Creek at Ithaca, N. Y., *do.*, Vol. XXIII, 1915; Petrographic Descriptions for the Geology of Luna County, N. M. and the Silver City Folio, N. M., by N. H. Darton, *U. S. Geol. Sur.*, 1917; An Old Erosion Surface in Idaho: Is It Eocene? *Econ. Geol.*, Vol. XXIII, 1918; Oil and Gas in the Birds Quadrangle, *Ill. Geol. Sur. Bul.* 33, 1916. Mem., Geol. Soc. Am.; Ill. Acad. Sc.; A. A. A. S.; Nat. Geog. Soc.; Univ. Club. Married Genevieve Cynthia Potts, Je 25, 1912, Cooperstown, N. Y. Child, Ralph Albert, b. My 11, 1913. *Address,* Hobart, N. Y.

CHARLES RUSS RICHARDS

Dean and Professor; B. M. E., Purdue Univ., 1890; M. E., *do.*, 1890; M. M. E., Cornell, 1895; b. Mr 23, 1871, Clark's Hill, Ind.; s. Charles (b. Mr 18, 1841, *do.*) and Sarah Elizabeth (Watt) Richards (b. 1843, Jefferson, Ind.). Prepared in Prep. Sch., Purdue Univ. Sigma Chi; Tau Beta Pi; Sigma Xi; Sigma Tau; Pi Tau Sigma. Instr., Mech. Engng., Colo. Agr. Coll., 1891-92; Adjunct Prof. and Prof., Practical Mech., *do.*, 1892-99; Prof. M. E., *do.*, 1898-1911; Dean of Coll. of Engng., Univ. of Neb., 1907-11; Prof., and Head, Dept. Mech. Engng., Univ. of Ill., 1911; Acting Dean, Coll. of Engng., and Acting Dir., Engng. Exp. Sta., *do.*, 1913-15; Dean, Coll. of Engng. and Dir., Engng. Exp. Sta., *do.*, 1917—. Consulting Engr., City of Lincoln, and various other towns in Neb. Auth.: Manual of Wood Turning, Univ. Book Store, Lincoln, Neb.; also various articles and buls. Mem., A. S. M. E.; Soc. for Promotion of Engng. Educ.; West. Soc. of Engrs.; Neb. Acad. of Sc. Married Alida Russel Beardsley, N 26, 1891, Lafayette, Ind. Children: Lenore, b. N 14, 1892; Robert Watt, b. O 2, 1900. *Address,* 904 W. Nevada St., Urbana.

CLARENCE H. RICHARDSON

(See No. G563.)

ROBERT EARL RICHARDSON

(See No. 1581.)

FRANK ERWIN RICHART

(See No. 6516.)

FREDERICK WILLIAM RICHART

(See No. 668.)

FRIEDEL CHAPIN RICHEY

(See No. 6517.)

JOHN JEFFERSON RICHEY

(See No. 1955.)

BURT RANSOM RICKARDS

Chemist; S. B., Mass. Inst. of Tech., 1899; b. S 28, 1876, Cambridge, Mass.; s. Bennett (b. My 8, 1837, Greene, Me.) and Elvira S. (Jackson) Rickards (b. F 28, 1838, West Abington, Mass.). Prepared in Cambridge (Mass.) Eng. H. S. Sigma Xi. Instr., Chem., Lowell Textile Sch., 1899-1900; Asst. Dir. and Bacteriol., Boston Bd. of Health Lab., 1900-05; Dir., *do.*, 1905-08; Lect. and Instr., Mass. Inst. Tech., Pub. Health Lab., 1906-08; Chief, Labs., O. St. Bd. of Health, 1908-10; Assoc. Prof., Mun. and San. Dairying, Univ. of Ill., 1911-12; Asst. Dir., Biol. Dept., Eli Lilly Co., Indianapolis, 1912; Development Dept., Randall Larchney Co., Inc., 1915-17; Asst. to Deputy Commissioner, N. Y. St. Dept. of Health, 1917—. Inventor: Sputum Shaking Machine; Method anaerobic Culture; Auto eye shade (patent). Ed. and publisher, *Am. Jour. of Pub. Hygiene,* 1905-12; *Jour. of the Am. Pub. Health Assn.,* 1911; *Health News,* official bul., N. Y. St. Dept. of Health. Auth.: (a) Sputum Shaking and Sedimenting Apparatus; (b) A Rabies Collecting Outfit, *Reports and Papers of the Am. Pub. Health Assn.,* Vol. 33, Part 2; Diphtheria Diagnosis, *do.;* The Commercial Pasturization of Milk, *do.,* Vol. 34, and *Am. Jour. of Pub. Hygiene,* Vol. 5; The Result of Reincubation and Reinoculation of Atypical Diphtheria Cultures, *do.;* (with F. H. Slack and B. L. Arms) The Longevity of Bacillus Tuberculosis in Sputum, *do.;* Notes on a case of Apparent Pulmonary Tuberculosis Associated with the Constant Presence of Diphtheria-like Organisms in the Sputum, Bact. Studies by the pupils of Wm. T. Sedgwick (Fest-schrift). Mem., Am. Pub. Health Assn.; A. C. S., 1899-1910; Soc. Am. Bacteriol.; Boston Bacteriol. Club; Mass. Assn. of Bds. of Health; Univ. Club, Urbana. Married Alma Leighton, O 28, 1902, Melrose, Mass. Child, Leighton Ransom, b. Je 1911. *Address,* N. Y. St. Dept. of Health, New York City.

NATHAN CLIFFORD RICKER

(See No. 13.)

HENRY LEWIS RIETZ

Prof. and Statistician; B. S., O. St. Univ., 1899; Ph. D., Cornell, 1902; b. Ag 24, 1875, Gilmore, O.; s. Jacob (b. O 11, 1847, Bavaria, Ger.) and Tabitha Jane (Gray) Rietz (b. D 17, 1852, Port Washington, O.). Prepared in Gnadenhütten (O.) H. S. Alpha Tau Omega; Sigma Xi; Phi Beta Kappa; Gamma Alpha. Oliver Grad. Scholarship, Cornell; Erastus Brooks Fellowship, *do.* Asst., Math., Cornell, 1901-02; Prof., Math. and Astron., Butler Coll., 1902-03; Instr., Math., Univ. of Ill., 1903-04; Asst. Prof., *do.*, 1904-07; *do.*, and Statistician, Agr. Exp. Sta., *do.*, 1907-11; Assoc. Prof., Math. and *do.*, 1911-13; Prof., Math. Statistics and Statistician, Univ. of Ill., 1913-18; *do.*, Math., Univ. of Ia., 1918—. Auth.: (Rietz and Crathorne) Coll. Algebra, Henry Holt & Co., New York, 1909; Exercises and Problems for Coll. Algebra, *do.*, 1910; (with Crathorne, and Taylor) Sch. Algebra, First Course, *do.*, 1915; Second Course, *do.*, 1915; also various articles in scientific jours. Actuarial Mem., Ill. Pension Laws Comn., 1916, 1917-18; Mem., A. M. S.; Math. Assn. of Am.; Am. Statistical Assn.; Circolo Mathematico di Palermo; M. E. Church; Fellow, Am. Inst. of Actuaries; Fellow, Royal Statistical Soc.; Fellow, A. A. A. S. *Address,* Iowa City, Ia.

CLARISSA RINAKER

(See No. G565.)

HARRIET BECKWITH RINAKER (HOWE)

(See No. G566.)

RALPH EMERSON RINDFUSZ

Instructor; A. B., Oberlin Coll., 1911; A. M., *do.*, 1916; b. My 30, 1887, Larwill, Ind.; s. Philip Henry (b. Gallion, O.) and Nancy Maria (Eastom) Rindfusz (b. Leipsic, O.). Prepared in Larwill (Ind.) H. S. and Wesleyan Methodist Sem., Houghton, N. Y. Phi Sigma Upsilon; Phi Beta Kappa. Teacher, Sc., Wesleyan Methodist Sem., 1910-14; Asst., Chem., Oberlin Coll., 1914-16; *do.*, Univ. of Ill., 1916-18; Instr., *do.*, 1918—. Auth.: (With H. N. Holmes) Washing Precipitates for Peptization, *Jour. of Phys. Chem.*, Vol. 20, 1916; Colloidal Arsenates and Phosphates of Iron, *Jour. of A. C. S.*, Vol. 38, 1916. Married Grace Helen Tiffany, Ag 16, 1910, Albion, N. Y. Child, Faire Jane, b. F 20, 1912. *Address,* 705 W. High St., Urbana.

WALTER JOHN RISLEY

(See No. G568.)

ELMER ROBERTS

(See No. 5901.)

SHELBY SAUFLEY ROBERTS

Consulting Engr.; B. S., Rose Poly. Inst., 1896; C. E., *do.*, 1907; b. Ap 13, 1874, Louisville, Ky.; s. Bolin Emery (b. N 10, 1830, Richmond, Ky.) and Margaret Katherine (Pickens) Roberts (b. N 10, 1846, Columbia, Ky.). Prepared in Louisville, (Ky.) Male H. S. Phi Sigma Phi; Sigma Xi. Track Apprentice, I. C. R. R., 1898; Asst. to Topographer, Rodman, Instrumentman, St. L. P. & N. R. R., 1898-99; Asst. to Asst. Engr., Instrumentman, Bldg. Inspr., Asst. Engr., Roadmaster, L. & N. R. R., 1899-1905; Asst. Engr., I. C. R. R., 1905; Supt., Bldg. Const., with F. C. Brent, Pensacola, Fla., 1905-06; Office Engr., I. C. R. R., 1906-08; Asst. Prof., Ry. Civ. Engng. Univ. of Ill., 1908-10; Asst. Engr., Const. Dept., and Div. Engr., Const., I. C. R. R., 1910-13; Consulting Engr. in pvt practice, Chicago, 1913—. 2nd Sergt., Co. C, 1st Ky., 1891-94. Auth.: Track Formulae and Tables, John Wiley & Sons, 1910; also several articles. Mem., A. S. C. E.; Am. Ry. Engr. Assn.; West. Soc. of Engrs.; Chicago Engrs. Club. Married Nell Ackley Richardson, N 26, 1901, Louisville, Ky. Children: Nell Richardson, b. S 26, 1902; Shelby Chilton, b. F 15, 1904; Sarah Pickens, b. Ag 16, 1906. *Address,* 1454 South 2nd St., Sta. E., Louisville, Ky.; *bus. add.*, 1101-2 Transportation Bldg., Chicago.

RHODES ROBERTSON

Associate; A. B., Harvard, 1908; M. Arch. *do.*, 1910; b. S 27, 1886, Somerville, Mass.; s. Arthur Rhodes (b. Charleston, Mass.) and Hannah Whitney (Tufts) Robertson (b. Westboro, Mass.). Prepared in Latin H. S., Somerville, Mass. Arch. Scholarship, 1909-10. Draftsman and Designer, Cram, Goodhue, and Ferguson, Boston, 1910-12; Nelson Robinson Traveling Fellowship in Arch., 1912-14; Designer, office of W. L. Morrlle, Boston, 1914-16; Assoc., Arch., Univ. of Ill., 1916-18. Lt., C. A. C., 1918. *Address,* 11 Kirkland Road, Cambridge, Mass.; *bus. add.*, 402 Engng. Hall, Urbana.

WILLIAM SPENCE ROBERTSON

Professor; B. L., Univ. of Wis., 1899; M. L., *do.*, 1900; Ph. D., Yale, 1903; b. O 7, 1872, Glasgow, Scotland. Prepared in Milwaukee East Side H. S. Phi Beta Kappa. Grad. Scholar, Am. Hist., Univ. of Wis., 1900-01; Bulkeley Fellow, Am. Hist., Yale Univ., 1901-03; Instr., Hist., West. Reserve Univ., 1903-06; Asst. Prof., *do.*, 1906-09; absent on leave and Acting Prof., Am. Hist., Ind. Univ., 1909; Acting Prof., *do.*, summer 1909; Asst. Prof., Hist., Univ. of Ill., 1909-18; Assoc. Prof., *do.*, 1918—. Auth.: Francisco de Miranda, *Rpt. of Am. Hist. Assn.*, Vol. 1, 1907; Rise of the Spanish-Am. Republics, New York, 1918; Francisco de Miranda y la Revolución de la América Española, translated by Diego Mendoza, Bogotá, 1918; The Beginnings of Spanish-Am. Diplomacy, Turner Essays in Am. Hist.; articles on Monroe Doctrine, relations of United States with Hispanic Am., etc. Mem., Am. Hist. Assn.; Corresponding Mem., Nat. Acad. of Hist. of Venezuella; Hon. Mem., Nat. Acad. of Hist. of Columbia. Married Gertrude Mueller, Je 30, 1913, Cleveland. Children: Jean, b. Ag 15, 1914; James Mueller, b. Ap 18, 1916. *Address,* 806 Michigan Ave., Urbana.

*CHARLES MULFORD ROBINSON

A. B., Univ. of Rochester, 1891; A. M., *do.*, 1905; b. Ap 30, 1869, Rampapo, N. Y.; s. Arthur and Jane H. (Porter) Robinson. Ed., *Rochester Post-Express,* 1891-1902; Sec., Am. Park and Outdoor Art Assn., 1902-04; Assoc. Ed., *Philadelphia Ledger,* 1904; contributing ed., *The Survey* and *Architectural Record,* 1907-12; Prof., Civic design, Univ. of Ill., 1913-16. Specialist in municipal aesthetics and town-planning; has made plans for the improvement of Denver, Colorado Springs, Honolulu, Oakland, Los Angeles, Fort Wayne, etc.; mem., expert comn. for Columbus, O., and for Omaha, Neb. First Prof. of civic design in the U. S. Auth.: The Improvement of Towns and Cities, 12th printing, 1916; Modern Civic Art, 1903, 1905, 1909, 1912, 1917; The Call of the City, 1908; The Width and Arrangement of Streets, 1911; City Planning, 1915; also many mag. articles on art and improvement. Sec., Am. Park and Outdoor Art Assn., 1902-04; first sec., Am. Civic Assn., Alliance of Civic Organizations; hon. mem., Eng. S. C. A. P. A.; sec., Am. League for Civic Improvement; Nat. Com. on Mun. Im-

provement of the Arch. League of Am. Married Eliza Ten Eyck Pruyn, Ap 8, 1896, Albany, N. Y. Died D 31, 1917, Rochester, N. Y.

ELNA ALPHONSO ROBINSON

(See No. 84.)

MAURICE HENRY ROBINSON

Professor; B. L., Dartmouth, 1890; M. A., *do.*, 1897; Ph. D., Yale, 1902; b. N. H.; s. Joseph Wadleigh (b. D 7, 1817, Meredith, N. H.) and Frances Eliza (Weld) Robinson (b. Mr 23, 1831, Boothbay, Me.). Prepared in N. H. Lit. Inst.; Univ. of Chicago. Delta Kappa Epsilon; Phi Beta Kappa; Beta Gamma Sigma; Alpha Kappa Psi; Phi Eta. Scholarship, Dartmouth, 1896-7; Fellowship, Yale, 1898-9. Prin., H. S. and Supt. of Pub. Schs., Wahpeton, N. Dak., 1890-92; Supt., Pub. Schs., Madelia, Minn., 1902-06; Asst., Pol. Sc., Dartmouth, 1897-8; Instr., Pol. Econ., Yale, 1899-02; Prof., Indus. and Transportation, Univ. of Ill., 1902—. Special Expert Agt., Bur. of Census in valuation of Rys., 1903; Expert on Corps. and Ins., Com. on Econ. and Efficiency, Ill. St. Legislature, 1914-15. Auth.: A History of Taxation in New Hampshire, Am. Econ. Assn., 1903; The Report of the Industrial Commission; Railway freight rates, 1909; Business Organization and Management, LaSalle Extension Univ., 1910; Organizing and Enterprise, *do.*, 1914; The Trust Problem and Pub. Opinion, *Pub. Policy*, Vol. 4; The Classification of Combinations and Monopolies, *Yale Review*, 1899; The Legal Economic, and Accounting Problems involved in the Judicial determination of Ry. Passenger Rates, *do.*, Vol. 16; Government Regulation of Insurance Companies, *Trans., Am. Econ. Assn.*, Vol. 8; Accounting in its Relation to Economics, *Am. Econ. Assn. Quarterly*, Vol. 10; Water Works Franchises, *Proceedings Ill. Water-Supply Assn.*, Vol. 1; The Federal Corporation Tax, *Am. Econ. Review*, Vol. 1; various other articles. Mem., Am. Econ. Assn.; Nat. Inst. of Social Scs.; Am. Pol. Sc. Assn.; N. H. Hist. Soc.; Epis. Church; Univ. Club; Pine Orchard Club. Married Elinor Corse, S 10, 1890, Vt. Child, Florence Elinor. *Address*, 1016 W. California Ave., Urbana.

RODNEY POTTER ROBINSON

Assistant; A. B., Univ. of Mo., 1910; A. M., *do.*, 1911; b. Mr 15, 1890, Council Bluffs, Ia.; s. Lyman Bartlett (b. 1852, Broom Co., N. Y.) and Lucy Ann (Lamb) Robinson (b. Bridgewater, Vt.). Prepared in Harlan (Ia.) H. S. Attended Epworth Univ., Oklahoma City, 1906-9. Phi Delta Kappa; Scholarship, Univ. of Mo., 1910-11; Fellowship, *do.*, 1914-15. Teacher, H. S., Lexington, Mo., 1911-13: *do.*, Anaconda, Mont., 1913-14; Asst., Classics, Univ. of Ill., 1915-17. U. S. A. C., Sec. 594. Cannvois Automobiles. Par B. C. M., Paris, France, 1917—. Auth.: Catullus 95, *Classical Philol.*, 1916. *Address*, Box 403 Perry, Okla.

*STILLMAN WILLIAMS ROBINSON

C. E., Univ. of Mich., 1863; D. Sc., O. St. Univ., 1896; b. Mr 6, 1838, South Reading, Vt.; s. Ebenezer, Jr. (b. S 30, 1810, *do.*) and Adeline (Williams) Robinson (b. D 19, 1814). Prepared in Springfield (Vt.) Wesleyan Sem., and Ann Arbor (Mich.) H. S. Asst. Engr., U. S. Lake Sur., 1863-6; Asst., Engng., Univ. of Mich., 1866-67; Asst. Prof., Min. Engng. and Geodesy, Univ. of Mich., 1867-69; Engr., Astronomer, and Surv., West Boundary Line of Neb., 1869; Prof., Mech. Engng. and Phys., Univ. of Ill., 1870-78; Dean, Coll. of Engng., *do.*, 1878; Prof., Mech. Engng. and Phys., *do.*, 1878-82; Insp., R. Rs. and Bridges in Ohio, 1880-84; Prof., Mech. Engng., O. St. Univ., 1882-95; Prof. *Emeritus*, *do.*, 1895-1910; Inventor, Wire Grip Fastening Co., 1884-98; Consulting Mech. Engr., Lick Telescope and Mountings, 1887; Consulting Engr., Santa Fe R. R. on Train Brakes and R. R. Labs., 1883-4; *do.*, on Bridges, 1887-90. Inventions: First Theromometer Graduating Machine, 1860; Magnetic Break Circuit for Astronom. Clocks, 1862; Double Eyepiece for Simultaneous Astron. Observers, 1864; Automatic Cut-off Engines, 1872, and about six other inventions not patented; Patented in all, about forty inventions. Auth.: Treaties on Gear Teeth by Templet Odentograph, Columbus, O. 1883; Measurement of Gas Wells, *Geol. Rpts. of Ohio*, 1886; Measurement of Natural Gas, *do.*, 1890; Pitot Instrument for Measuring Gas, *do.*, 3rd Edition, 1892-6; Robinson-Riehle Transmission Dynamometer, Riehle Bros., Philadelphia, 1893; Cast Iron Piling, Iron Piling Co., Columbus, O., 1899; also various earlier books, pamphlets, and articles. Judge of Awards, R. R. Exposition, Chicago, 1883; Chm., com. on Standards, A. S. M. E., 1884; Roland Prize, A. S. C. E., 1889; Fellow A. A. A. S.; A. S. M. E.; A. S. C. E.; Soc. for Prom. of Engng. Educ.; Soc. Naval Archs. and Marine Engrs.; Ohio Soc. Mech., Elec., and Steam Engrs. Married Mary E. Holden, D 1863, Niagara Falls, N. Y. (died, 1885); Mary Haines, Ap 1888, Ada, O. Children: Eckka Mazola, b. O 1869; Erdis Geroska, b. Ja, 1872; Zella Vina, b. D 1877. Died O 31, 1910.

WARD REID ROBINSON

(See No. 2804.)

WILLIAM KEAN ROBINSON

B. S., Md. Agr. Coll., 1913; M. S., Geo. Washington Univ., 1915; b. My 27, 1892, Franktown, Pa. Prepared in Randolph-Macon Acad.; Attended Univ. of Ill., 1915-16. Asst., Bacteriol., Univ. of Ill., 1915-16; Labs., Pennsylvania R. R., Altoona, Pa., 1916—. Mem., Epis. Church. *Address*, Franktown, Va.; *bus. add.*, c/o Labs., Pennsylvania R. R., Altoona, Pa.

ALLEN ELLINGTON ROGERS

Professor; A. B., Bowdoin Coll., 1876; A. M., *do.*, 1878; b. Ap 23, 1856, Ellsworth, Me. Instr., Univ. of Me., seven yrs.; Acting Prof., Sch. of Law, Univ. of Ill., 1906-07; Prof., Law, Univ. of Me., 1907—. Auth.: Our System of Government. *Address*, Univ. of Me., Orono, Me.

CHARLES WESLEY ROLFE

(See No. 14.)

ALBIN ROMEISER

Assistant; G. G., Norm. Coll., N. A. G. U., 1915; b. Je 16, 1893, Belleville, Ill.; s. P. M. (b. 1847, Ger.) and Elsie (Hilgard) Romeiser (b. 1854, Belleville, Ill.). Prepared in Belleville H. S. Asst., Phys. Tr., Univ. of Ill. Lt. U. S. N. A., 1917—. *Address*, Belleville, Ill.

PETER ROOS

Born F 22, 1850, Sweden. Prepared in Pub. Schs., Lyngby and Kristianstad. Fresco painter and designer, Boston, 1872-73; Instr., Boston Evening Drawing Schs., 1873; established Boston Art Acad., 1874; Instr., Indus. Art and Design, Univ. of Ill., 1876-77, 1880; Prof., Indus. Art and Design, *do.*, 1880-89; studied and practiced land. art, 1890-96; Dir., Art Study, Pub. Schs., Cambridge, Mass., 1896—. Mem., Boston Art Club, 1874; Nat. Educ. Assn., 1903; St. Teachers' Assn. of Mass., 1897; The Cambridge Mun. Art Soc., 1903; The Univ. of Ill. Club, 1903. *Address*, 24 Sacramento St., Cambridge, Mass.

RALPH RODNEY ROOT

Land. Gard.; B. S. A., Cornell, 1910; M. L. A., Harvard, 1912; b. Mr 15, 1884, Jamestown, N. Y.; s. Frank Henry (b. Ja 19, 1851, Busti, N. Y.) and Josephine (Wilcox) Root (b. My 14, 1853, *do.*). Prepared in Jamestown (N. Y.) H. S. Acacia; Scarab; Univ. Land. Archs. Soc.; Scholarship, Harvard, 1910-11. Land. Arch., with B. M. Watson, George Burnop, and in other professional offices; Instr., Land. Gard., Univ. of Ill., 1912-13; Asst. Prof., *do.*, 1913-18; Exchange Prof., Land. Gard., Mass. Agr. Coll., 1915; Prof. in charge of Lake Forest Summer Sch. of Land. Archs., 1916-17; Land. Gard., Chicago, 1918—. Auth.: Design in Landscape Gardening, Root and Kelley, Century Co., 1914; Landscape Ed., *Am. Community Series*, Lake Forest, 1916; Intensive Park Development, *Am. City*, 1912; Notes on a Colonial Garden, *Land. Arch.*, 1911; Improvement of the Home Grounds, *Craftsman*, 1912; Why a Garden, *Jour. of the Internat. Garden Club*, 1911. Mem., Univ. Club, Urbana and Chicago; Coll. Art Assn.; Topiarian Club; Honorary Mem., Garden Club of Ill.; Univ. Land. Archs. Soc. *Address*, 20 Jackson Boulevard, Chicago.

CARLTON R. ROSE

Consulting Engr.; Ph. B., Univ. of Mich., 1894; Ph. D., *do.*, 1896; b. Je 16, 1873; s. Benjamin Preston and Cornelia (Robinson) Rose. Prepared in Ann Arbor (Mich.) H. S. Delta Upsilon. Asst. Instr., Chem., Univ. of Mich., 1894-96; Instr., *do.*, Univ. of Ill., 1896-1900; Prof., Metallurgy, Colo. Sch. of Mines, 1901-03; Supt., Smelters, Pueblo, Colo., 1903-14; Consulting Engr., 1914—. Mem., A. I. M. E.; Colo. Sc. Soc. Married Winifred Higbee, Ag 12, 1897. Children: Carlton Higbee, b. S 3, 1902; Robert Preston, b. D 30, 1908; Edward Louis, b. Je 3, 1909. *Address*, 1942 Cheremoya, Hollywood, Calif.

CLARENCE SAMUEL ROSS

(See No. 5908.)

HARRY ALBERT ROSS

(See No. 8714.)

LUTHER SHERMAN ROSS

(See No. 581.)

GERARD van ROSSEN (HOOGENDIJK)

Chemist; Ag. Engr., Nat. Agr. Coll., Netherlands, 1905; Ph. D., Univ. of Göttingen, 1910; b. Heerenberg, Holland. Prepared in Amsterdam (Netherlands) H. S. Sigma Xi. Instr., Chem., Univ. of Colo., 1910-12; *do.*, Univ. of Ill., 1915-17; Lecturer, Bryn Mawr Coll., 1917; Chem., Central Soledad, Cienfuegos, Cuba. Married Betty McCay, O 2, 1918, Philadelphia. *Address*, c/o Central Soledad, Cienfuegos, Cuba.†

CHARLES RALPH ROUNDS

Professor; Ph. B., Univ. of Wis., 1901; b. Ag 3, 1877, Arkansaw, Wis.; s. Cyrus (b. Ja 23, 1831, Mansfield, N. Y.) and Mary (Boyd) Rounds (b. Pittsburgh, Pa.). Prepared in Florence (Wis.) H. S.; St. Norm. Sch., Wis. Phi Kappa Sigma; Athenae. Teacher, Country sch.; Instr., Rhet. and Pub. Speak., Univ. of Ill., 1901-03; Prof., Reading and Gram., St. Norm. Sch., Whitewater, Wis., 1903-11; Head, Dept. of Eng., West Div. H. S., Milwaukee, Wis., 1911-13; Insp., Eng., Wis. Norm. Schs., 1913-15; Head, Depts. of Eng. and Exten., *do.*, Milwaukee, Wis., 1915—. Auth.: The Varying Systems of Nomenclature in Use in Our Texts in English Grammar, *Educ. Review*, 1910; A Symposium on Reform in Grammatical Nomenclature in the Study of the Languages., The Present Situation and Possible Remedies, *The Sch. Review*, Vol. XIX, 1911; The Waste of Unlearning, *Eng. Jour.*, 1912; Co-auth.: Do Too Many Students Fail, *Sch. Review*, 1913; ed.: Holmes' Autocrat of the Breakfast Table, Macmillan; Ruskin's Sesame and Lilies, Am. Book Co.; Wisconsin Authors and Their Works, Parker Pub. Co.; joint ed.: Wisconsin in Story and Song, *do.* Mem., Congr. Church. Married Mabel Willis, Je 29, 1905, Crawfordsville, Ind. Children: David Edward, b. My 11, 1907; Stuart Boyd, b. S 16, 1908; Benjamin, b. Ag 16, 1912. *Address*, 750 Farwell Ave., Milwaukee; *bus. add.*, St. Norm. Sch., *do.*

CHESTER HARVEY ROWELL

Editor; Ph. B., Univ. of Mich., 1888; b. N 1, 1867, Bloomington, Ill.; s. Jonathan Harvey (b. F 10, 1833, Haverhill, N. H.) and Maria Sanford (Woods) Rowell (b. F 14, 1843). Prepared in Bloomington H. S.; H. S. Dept., Ill. St. Norm. Univ. Delta Tau Delta; Phi Beta Kappa. Grad. Work, Univ. of Mich., 1888-89; *do.*, universities of Halle and Berlin; also studied in Rome and Paris. Clerk to the Comn. on Elections of the H. Rep., 51st Congress, Washington, D. C., 1889-91; Teacher, Baxter Coll., Kan. (now defunct); *do.*, Racine Coll., Wis.; *do.*, H. S., Fresno, Calif.; Instr., Ger., Univ. of Ill., 1897-98; Ed. and publisher, *Fresno Republican*, Calif., 1898—; Lecturer, Journalism, Univ. of Calif., summer 1911. Auth.: Digest of Contested Election Cases in the 51st Congress, Govt. Printing Office, Washington, 1891; A Historical and Legal Digest of all the Contested Election Cases in the House of Representatives of the U. S. from the First to the 56th Congress, 1789-1901; *do.*, various articles in newspapers and periodicals. Mem., Sch. Bd., Fresno, Calif.; Regent, Univ. of Calif.; Calif. St. Comn., Panama-Pacific Internat. Exp., 1910-15; Pres., Lincoln-Roosevelt Rep. League of Calif., 1909-11; *do.*, La Follette League of Calif., 1911; Chm., Calif. Rep. St. Convention, 1910; Delegate, Nat. Rep. and Nat. Progressive Conventions, 1912; Mem. sub-com. on platform of both conventions; Calif. Nat. Com., Progressive party, 1912-16; Delegate, Nat. Progressive Com., 1916; mem., Nat. Rep. Campaign Com., 1916—; Chm. Rep. St. Com., Calif., 1916—; V. P., Nat. Mun. League; Mem., Am. Pol. Sc. Assn.; Nat. Bd., Associated Press; Dir., Calif. Circuit Associated Press; Am. Newspaper Publishers' Assn.; Commonwealth Club of Calif. Married Myrtle Marie Lingle, Ag 1, 1897, Chicago. Children: Chester H., b. Jl 9, 1898 (died Ja 22, 1900); Cora W., b. My 4, 1900; Mildred M., b. F 3, 1906 (died Jl 30, 1906); Barbara Lois, b. Jl 30, 1907; Jonathan H., b. O 29, 1909. *Address*, 269 Forthcamp Ave., Fresno, Calif.

FLOYD ELBA ROWLAND

(See No. 6531.)

SIDNEY ARCHIE ROWLAND

Assistant; A. B., Ouachita Coll., 1907; b. S 23, 1887, Camden, Ark.; s. Sidney Alvin (b. F 21, 1850, Dallas Co., Ark.) and Mary Adeline (Pryor) Rowland (b. Mr 14, 1857, Bibb Co., Ga.). Prepared in Camden (Ark.) H. S. Hermesian; Gamma Alpha. Scholarship, Phys., Univ. of Ill., 1909-10; Fellow, Phys., Engng. Exp. Sta., *do.*, 1910-11; Instr., Math. and Phys., Prep. Dept., Univ. of Ark., 1907-09; Asst., Math., Univ. of Ill., 1910-14; Instr., *do.*, Union Coll., Schenectady, N. Y., 1915—. Mem., Baptist Church. *Address*, c/o Union Coll., Schenectady, N. Y.

ADELINE WHITNEY ROWLEY (KEWLEY)

B. M., De Pauw Univ., 1895; b. Ap 26, 1873, Cedar Rapids, Ia.; d. DeWitt Clinton (b. S 30, 1824, Middlesex Co., N. Y.) and Adeline T. (Weed) Rowley (b. Je 19, 1836, Ypsilanti, Mich.). Prepared in Mich. St. Norm. Univ.; DePauw Univ. Alpha Chi Omega. Teacher, Voice Culture, Young Ladies' Sch., Columbia, Tenn., 1895-96; *do.*, Univ. of Ill., 1896-97; *do.*, Onarga Sem., Onarga, Ill., 1897-98. Mem., Presby. Church. Married James Kewley, S 2, 1899, Cedar Rapids, Ia. Child, Robert Condit, b. D 12, 1900. *Address*, Onarga, Ill.

BERTHA ELLA ROYCE (HUMMEL)

(See No. 2232.)

EDWARD ROYCE

Musician; A. B., Harvard, 1907; b. D 25, 1886, Cambridge, Mass.; s. Josiah (b. N 20, 1854, Grass Valley, Calif.) and Katharine (Head) Royce (b. O 9, 1858, Brookline, Mass.). Prepared in Browne and Nichols Sch., Cambridge,, Mass. Editorial Bd., *Harvard Monthly*. Browne and Nichols Club; Marienfeld Club. Teacher, grade schs., Porto Rico, 1908; Harris Traveling Fellow, 1908-09; Attended Stern Conservatory, Berlin, Ger., 1908-10; Studied conducting with Otto Rice, 1908; Schwarz and Dr. Muck., 1905-09; Music Dir., Baptist Acad., Bryan Tex., 1910-11; Instr., Piano, Univ. of Ill., 1911-12; *do.*; Westminister Coll., Pa., 1912-13; *do.*; Middlebury Coll., Vt., 1913-16, *do.*; Ithaca Conservatory, Ithaca, N. Y., 1916—. Auth.: A Derelict, *Harvard Monthly*, 1904; Drink and the Devil, *do.*, 1904; The Mermaid, *do.*, 1905; The Age of Anne, *do.*, 1905; Variations in A Minor for Piano, Schirmer, 1917, played in New York, Boston, Chicago, by Harold Bauer. Mem., Harvard Musical Club; Composer's Club of Boston, 1917—. Married Elizabeth Lean Randolph, D 29, 1910, Germantown, Pa. Children: Randolph, b. D 11, 1912; Katherine, b. Ja 29, 1914. *Address*, 11 Gray Court, Ithaca, N. Y.; *bus. add.*, Ithaca Conservatory; *do.*, Art.

CHRISTIAN ALBAN RUCKMICH

Professor; A. B., Amherst, 1909; A. M., *do.*, 1912; Ph. D., Cornell, 1913; b. S 4, 1886; s. Alban Victor (b. 1861, Frieburg Baden, Ger.) and Pauline (Schroeder) Ruckmich (b. 1865, Meckleburg-Schwerin, *do.*). Prepared in Brooklyn (N. Y.) Man. Tr. H. S. Sigma Delta Rho; Phi Beta Kappa; Sigma Xi; Phi Delta Kappa; Phi Eta; Scholarships and Fellowships, Cornell and Columbia; undergraduate honors at Amherst. Teacher, Math. and Sc., Central H. S., Springfield, Mass., 1909-10; Instr., Psych., Cornell, 1911-13; *do.*, Univ. of Ill., 1913-15; studied in Europe, summer 1914; Assoc., *do.*, 1915-17; Asst. Prof., *do.*, 1917—; Acting Head of Dept., *do.*, 1918. Married Katherine Theilen, ('13), 1915, Camp Point, Ill. *Address*, 702 W. Oregon St., Urbana.

WILLEM RUDOLFS

Assistant; Ph. D., Wageningen, 1911; b. F 13, 1886, Wageningen, Holland; s. W. (b. Arnheim, *do.*) and Anthonia (van Ewyk) Rudolfs (b. Ja 13, 1851, Kesteren, *do.*). Prepared in Wageningen, Holland. Studente Corps, Holland; Cosmopolitan Club. Asst., Agr. Exp. Sta., Wageningen, Holland, 1911-16; Chem., Chem. Works, Edison Co., Newark, N. J., 1916-17; Asst. Chem., Agr. Exp. Sta., Univ. of Ill., 1917—. Auth.: Various articles in agr. magazines. *Address*, 402 S. Lincoln Ave., Urbana.

MAXIMILIAN JOSEF RUDWIN

Instructor; A. B., Univ. of Wis., 1908; A. M., Univ. of Cincinnati, 1910; Ph. D., O. St. Univ., 1913; b. Ja 22, 1885, Europe. Prepared in Realschule, Leipzig, Ger.; attended Stanford; Columbia; Univ. of Chicago. Teacher, H. S., Wis., 1907-08; Purdue Univ., 1913-16; Instr., Ger., Univ. of Ill., 1916-18; Grad. Fellowship, Johns Hopkins Univ., 1918—. Auth.: Die Prophetensprüche und-Zitate im religiösen Drama des deutschen Mittelalters, Dresden-Leipsic, 1913; Die Teufelsszenen im geistlichen Drama des deutschen Mittelalters, Johns Hopkins Press, 1914; Der Teufel in den deutschen geistlichen Spielen des Mittelalters und der Reformationszeit, Johns Hopkins Press, 1915. Articles on subjects in German lit. in various mags. Mem., Mod. Lang. Assn. of Am.; Assn. of Mod. Lang. Teachers of Central West and South. *Address*, c/o Johns Hopkins Univ., Baltimore.

HAROLD KIRK RULISON

Assistant; B. S., N. Y. St. Coll. of Agr., 1915; b. My 17, 1890, West Almond, N. Y. Prepared in Angelica (N. Y.) H. S. Alpha Zeta. Asst., Dairy Husb., Univ. of Ill., 1915-18; R. R. Acct., Rochester, N. Y., 1918—. Mem., M. E. Church. *Address*, Rochester, N. Y.

GUY HENRY RUMP

(See No. 2233.)

HENRY PERLY RUSK

Professor; B. S., Valparaiso Univ., 1904; B. S. A., Univ. of Mo., 1908; M. S. A., *do.*, 1911; b. Jl 19, 1884, Rantoul, Ill.; s. William Humphrey (b. Ja 15, 1859, O.) and Anna L. (Renner) Rusk (b. F 9, 1859, Ill.). Prepared in (Ind.) Francesville and Valparaiso, H. Schs.; Alpha Zeta; Sigma Xi. Instr., Biol., Mil. Acad., Columbia, Mo., 1906-07; Stud. Asst., An. Husb. Univ. of Mo., 1907-08; Asst., *do.*, 1908-09; First Asst., An. Husb., Ind. Exp. Sta., Purdue, Ind., 1909-10; Assoc., Beef Cattle, Univ. of Ill., 1910-13; Asst. Prof., *do.*, 1913-18; Prof., *do.*, 1918—. Co-Auth.: Winter Steer Feeding, *Ind. Exp. Sta., Bul.*, No. 153. Married Edith Elizabeth Hartley, Je 28, 1911, Eureka, Ind. Children: Elizabeth Hartley, b. O 14, 1912; Martha Hartley, b. Jl 3, 1915. *Address*, 607 Michigan Ave., Urbana.

WARREN ALBERT RUTH

Associate; A. B., Wabash Coll., 1906; A. M., *do.*, 1909; b. My 23, 1884, St. Joseph Co., Ind.; s. Albert H. (b. My 3, 1857, *do.*) and Amy E. (Ringle) Ruth (b. F 7, 1857, *do.*). Prepared in S. Bend (Ind.) and Mishawaka (Ind.) H. Schs. Attended Washington Univ., St. Louis, 1907-08. Phi Delta Theta; Alpha Chi Sigma. Stud. Asst., Chem., Wabash Coll., 1904-06; Fellowship, Chem., O. St. Univ., 1906-07; Instr., Chem., Wabash Coll., 1908-09; Asst., Hort. Chem., Univ. of Ill., 1909-10; Asst. Chem., Hort., *do.*, 1910-13; Assoc., Chem., Hort., 1913—. Co-Auth.: *Ill. Exp. Sta. Bul.* 185. Married Mary L. Waddell, Je 25, 1915, Princeton, Ill. Child, Barbara Bennett, b. Ap 23, 1916. *Address*, 613 Michigan Ave., Urbana.

THOMAS ARTHUR RUTHERFORD

Physician; B. S., Princeton, 1903; M. S., *do.*, 1907; M. D., Univ. of Pa., 1907; b. Ag 31, 1880, Strathroy, Ont.; s. James (b. Kelso, Scotland) and Elizabeth Jane (Bailie) Rutherford (b. Sarnia, Ont.). Prepared, Blair Presby. Acad. Alpha Omega Alpha; Sigma Xi; Alpha Mu Pi Omega; Quax. Pepper Med. Soc.; Honors in Phys. Sc. Asst., Chem. Univ. of Ill., 1907-08; 1st Asst. Physician, Hillside Home and Scranton Hosp. for the Insane, 1908-09; Chief Physician, *do.*, 1909-14; Supt., *do.*, 1914—. Auth.: Comparative Chemical Composition of the Hair of the Various Races. Mem., Lackawanna Co. Med. Soc.; Pa. St. Med. Soc.; A. M. A.; Scranton Club;

Craftsman Club. Married Marjorie Angeline Spencer, Je 21, 1911, Carbondale, Pa. Child, Russell Spencer, b. Ja 21, 1914. *Address,* Clarks Summit, Pa.

ROY WEAVER RUTT

(See No. 1959.)

WARD HANSON SACHS

Chemist; B. S., Ill. Wesleyan Univ., 1910; A. M., Univ. of Mo., 1917; m. D 25, 1887, Towanda, Ill.; s. Hanson Philip (b. N 30, 1853, Gridley, Ill.) and Martha Jane (Moats) Sachs (b. N 6, 1856, Towanda, Ill.). Prepared in Towanda H. S. Tau Kappa Epsilon; Sigma Xi; Gamma Alpha. Asst., Soils, Univ. of Ill., 1910-13; Assoc., Chm., Ill. Agr. Exp. Sta., *do.,* 1913-16; Assoc., Soil Analysis, *do.,* 1917-18; Chem., Eberley Chem. Works, Little Rock, Ark., 1918—. Married Mabel Straight, Ag 10, 1911, Oklahoma City, Okla. Children: Lois Miriam, b. Je 16, 1913; Ward Hanson, Jr., b. Ja 9, 1915. *Address,* Eberley Chem. Works, Little Rock, Ark.

FRED ANSON SAGER

Consulting Engr.; B. S., Univ. of Mich., 1894. Tau Beta Pi. Asst., Phys., Univ. of Ill., 1894-6; Instr., Phys. and Asst. Prof., Phys., *do.,* 1896-1903; Con. Engr. in Elec., Mech., and Civ. Engng., Chicago, 1903—. Mem., West. Soc. of Engrs.; A. I. E.; Univ. Club, Chicago; Art Inst., Chicago. Married Alta Louise Stansbury ('03), Ag 23, 1911, Spokane, Wash. Children: Ellen Louise, b. Ja 3, 1915; William Frederick, b. Ja 22, 1918. *Address,* 105 S. La Salle St., Chicago.

CLARENCE STANLEY SALE

Engineer; B. S., Purdue, 1906; b. Ja 13, 1884, Louisville, Ky.; s. Clarence (b. S 15, 1852, *do.*) and Fanny Stevens (Lee) Sale (b. D 17, 1858, *do.*). Prepared in Louisville (Ky.) H. S. Phi Delta Theta; Pan Hellenic Council. Asst. Mgr., Florida East Coast Ry., 1906-07; Assoc. Ed., *Ry. Age,* 1908-9; Sales Mgr., Blount Plow Works, 1910; Bus. Mgr., *Municipal Engng.,* 1911-12; Gen. Mgr., Engng. Pub. Co., 1913-15; Ed., Chicago Assn. of Commerce Com. on Smoke Abatement and Electrification of Rys., 1913-16; Asst. to Dir. Engng. Exp. Sta., Univ. of Ill., 1916-18; Instr., C. E., do., 1916-17; Asst. Prof., *do.,* 1917-18; Asst. to Pres., Ry. Car Mfr's. Assn., New York City, 1918—. Auth.: Ed. Smoke Abatement and Electrification, Rand McNally & Co., 1915; Articles in *Ry. Agr.,* 1907-8; *Municipal Engng.,* 1910-15; *Technograph,* 1917-18; *Am. City,* Ap, 1918, and *Proceedings, Ill. Municipal League,* 1917. Mem., Sigma Xi. Married Endosa Smith, Ap 3, 1909, Chicago. *Address,* 61 Broadway, New York City.

JOHN LANGLEY SAMMIS

(See No. 1080.)

FRANK BERRY SANBORN

Professor; B. S., Dartmouth Coll., 1887; C. E., *do.,* 1889; M. S., Harvard, 1898; b. Ja 15, 1865, Hampton Falls, N. H.; s. Albert James (b. 1830, *do.*) and Sarah Ann (Johnson) Sanborn (b. D 9, 1836, Seabrook, N. H.). Prepared in Putnam Free H. S., Newburyport, Mass. Sigma Chi. Scholarship at Dartmouth and Harvard; Asst. Prof., C. E., Tufts Coll., 1899-1901; Asst. Prof., C. E., Univ. of Ill., 1908-09 (substitute for Professor I. O. Baker during his yr. of absence); Prof., C. E., Tufts Coll., 1901—. Inventor: Device for measuring water, Nozzle Piezometer; a shaft speed counter; a low pressure water gauge; a marine speedometer. Auth.: Mechanics Problems, John Wiley & Sons, 3rd ed., 1912; The Public Health of Lawrence, Mass.; also various articles. Married Grace A. Cobb, S 21, 1892, Boston. Children: Ralph, b. Jl 19, 1894; Ruth Alden, b. Je 26, 1897; Paul Codman, b. Ja 22, 1901. *Address,* Cambridge, Mass.†

WILLIAM EMANUEL SANDFORD

Chemist; Ph. C., Univ. of Mich., 1892; b. Mr 31, 1871, Chicago; s. William Brown (b. Jl 9, 1843, Paterson, N. J.) and Mary Ann (Cowan) Sanford (b. F 1, 1846, *do.*). Prepared in Kewanee H. S.; Univ. Acad. Phi Chi. Asst., Chem., Univ. of Ill., 1892-93; Asst., Chem. and Instr., Pharmacy, *do.,* 1893-94; Instr., Pharmacy, *do.,* 1894-96; Chem., Western Tube Co., Kewanee, Ill., 1897-99; Supt., *do.,* 1899-1905; Supt., Mark Mfg. Co. (Tube Works), Zanesville, O., 1905-11; with Big Creek Colliery Co., Chicago, 1911-12; Special Engng. work and sales occupations, 1912-17. Maj., Ord. Dept., U. S. A., 1917—. Discovered appliances in tube making and methods of refining waste products from galvanizing process. Mem., A. F. A. M.; Seventh Regt. (O.) Mil. Band, 1906; Dir., Mil. Band, Kewanee, Ill., 1900-05; A. C. S., 1899; A. S. M. E., 1906; B. P. O. E.; Congr. Church. Married Eva Regine Phillips, Ag 7, 1895, Kewanee, Ill. Children: William Phillips, b. O 27, 1896; Edna Muriel, b. My 6, 1898; Florence Louise, b. My 18, 1900; Margaret Isabel, b. Ja 16, 1905; Helen Regine, b. Ja 11, 1907. *Address,* 608 S. Chestnut St., Kewanee, Ill.

CLAUDE WILLIAMSON SANDIFUR

(See No. G582.)

LEW R. SARETT

(See No. 7923.)

HERBERT HOWLAND SARGENT

Maj., U. S. A.; B. S., Blackburn Univ., 1878; U. S. Mil. Acad., 1883; b. S 29, 1858, Carlinville, Ill.; s. Jacob True and Maria L. (Braley) Sargent. Appointed Second Lt., 2d. U. S. Cav., 1883; Served on frontier and as Prof., Mil. Sc., Univ. of Ill., 1886-87 till outbreak of Spanish-Am. War; served at Washington, 1898, in organizing volunteers, declined; appointed Col., 5th U. S. Vol. Inf., 1898; organized regt. at Columbus, Miss.; at Santiago, Cuba, 1898; Commandant, Dist. Guantonamo under Gen. Wood, 1899; Capt. Cav., 1899; Lt. Col., 29th Inf., U. S. V., 1899; arrived Manila with Regt., N 2, 1899; fought insurgents of Luzon; Comd. attacking forces, D 19, 1899, at battle of San Mateo; returned to U. S., 1901; Prof., Mil. Sc. and Tactics, A. and M. Coll., Coll. Sta., Tex., 1903-07; Maj., 2d Cav., 1909; Grad. from Army War Coll., Washington, D. C., 1909; Commandant, Camp Overton, Mindanao, and Torrey Barracks, Mindanao, P. I., 1909; retired from active service, 1911; Recalled to active duty, Je 27, 1916; Asst. to Dept. Q. M., West. Dept., San Francisco; in charge of Finance and Accounting Div., 1916-17; Prof., Mil. Sc. and Tactics, Princeton, 1917-18; War Plans Div. of Gen. Staff Corps at Army War Coll., Washington. D. C. Recommended by Gens. Otis and Wood for brevets for meritorious services in Philippines and Cuba; Ordered to Washington from S. Dak., 1907, and complimented in person by President Roosevelt on Campaign of Santiago de Cuba. Auth.: Napoleon Bonaparte's First Campaign, 1893; The Campaign of Marengo, 1897; The Campaign of Santiago de Cuba, 1907. Married Alice C. Applegate, Ag 11, 1886, Olene, Ore. *Address,* Office of Chief of Staff, War Coll. Div., Washington, D. C.

THOMAS EDMUND SAVAGE

Professor; A. B., Ia. Wesleyan Univ., 1895; B. S., Univ. of Ia., 1897; M. S., *do.,* 1898; Ph. D., Yale, 1909; b. Ja 8, 1866; s. John (b.

Northamptonshire, Eng.) and Tacy Deborah (Crew) Savage (b. Ashland, Va.). Prepared in Acad of Wesleyan Univ., Mt. Pleasant, Ia. Sigma Xi; Beta Theta Pi. Prof., Biol. and Geol., Leander Clark Coll., Toledo, Ia., 1899-1904; Asst. St. Geol. of Ia., 1904-07; Asst. Prof., Geol., and Geologist, Ill. Geol. Sur., Univ. of Ill., 1907—; (Leave of absence, 1918) In charge of study of oil production and depletion in Ohio, Ind., and Ill. for the internal revenue office. Auth.: Clay Seams or so-called Horsebacks near Springfield, Ill., *Econ. Geol.*, Vol. 5, 1910; The Physiography of Benton County, Iowa, History of Benton Co., Lewis Pub. Co., Chicago; The Fauna of the Girardeau Limestone and of the Edgewood Formation, abstract, *Science, New Ser.*, Vol. 32, 1910; Geology of the Herrin Quadrangle, *Mines and Minerals*, Vol. 21, No. 9, 1911; The Faunal Succession and the Correlation of the Pre-Devonian Formations of Southern Ill., St. Geol. Sur., Bul. No. 16; The Geology and Coal Resources of the Herrin, Ill. Quadrangle, Ill. St. Geol. Sur., Bul. No. 16; also many earlier and later publications. Mem., Geol. Soc. of Am.; A. A. A. S.; Ill. Acad. of Sc.; Paleontol. Soc. of Am. Married Elinor Claire Savage, Jl 21, 1900, Iowa City, Ia. Four children. *Address*, 611 W. Nevada St., Urbana.

CHARLES BOVETT SAYRE

(See No. 5920.)

*ATTILIO FILIPPO SBEDICO

A. B., Collegio G. B. Vico-Chieti, Italy, 1903; A. M., Univ. of Pa., 1907; Ph. D., *do.*, 1909; b. D 15, 1880, S. Vito Chietino, Italy; s. Giuseppe (b. Ap 6, 1844, Laciano, Italy) and Enrichetta (Gargano) Sbedico (b. S 19, 1852). Prepared in Ginnasio-Liceo G. B. Vico-Chieti, Italy. Scholar, 1905-1909; Traveling Fellow, Univ. of Pa., 1906-07; Instr., Italian, Univ. of Pa., Summer Sch., 1908-10; Instr., Rom. Langs., Univ. of Ill., 1909-11; Instr., *do.*, Univ. of Washington, Seattle, 1911; Asst. Prof., French and Italian, *do.*, 1911-16. Married Ida Stolle, Jl 3, 1911, Urbana. Child, Josephine H., b. Ap 11, 1912. Died Ag 16, 1916, Seattle.

ALVIN LOUIS SCHALLER

(See No. 3165.)

IRA OBED SCHAUB

Farm Demonstrator; B. S., N. C. Coll. of Agr. and Mech. Arts, 1900; b. S 28, 1889, Dalton, N. C.; s. William Henry (b. S 22, 1846, *do.*) and Mary Laura (Grabs) Schaub (b. 1850, *do.*). Prepared in Pinnacle Acad. N. C. Grad. work, Johns Hopkins Univ. three yrs. on a scholarship. Alpha Zeta; Acacia; Kappa Sigma. Asst., Chem., Agr. Exp. Sta., Univ. of Ill., 1903-05; Asst. Prof., Soils, Ia. St. Coll., 1905-09; Prof., Agr. Exten., N C. St. Coll., West Raleigh, N. C., 1909-13; Supt., Farm Demonstration Work, Frisco Lines, Springfield, Mo., 1913—. Married Maud Kennedy, Jl 27, 1910, Collins, Ia. Child, Maud Kennedy, b. S 4, 1914. *Address*, 1103 Roanoke Ave., Springfield, Mo.

ARNOLD GEORGE SCHEELE

Instructor; A. B., Oberlin Coll., 1910; A. M., *do.*, 1911; b. My 18, 1886, Napoleon, O.; s. Henry Frederick (b. O 3, 1857, Jeddingen, Prov. of Hanover, Ger.) and Caroline (Becker) Scheele (b. Ap 30, 1861, Kelleys Island, O.). Prepared in Kelleys Island (O.) H. S.; Wooster Univ.; Johns Hopkins Univ.; Art Studs. League of New York City; Art Inst. of Chicago; Acad. of Fine Arts of Chicago. Cml. Artist, Chicago; Dean and Instr., Coml. Art Sch., 1915-17; Instr., Freehand Drawing, Arch. Dept., Univ. of Ill., 1917-18; Instr., Mich. Agr. Coll., 1918—. Paintings exhibited in Chicago, New York and Milwaukee. *Address*, Mich. Agr. Coll., Agricultural College P. O., Mich.

EARL READ SCHEFFEL

B. S., Denison Univ., 1907; M. S., *do.*, 1908; b. S 19, 1881, Dayton, O.; s. John Henry (b. 1829, Ger.) and Mary Catherine (Read) Sheffel (b. 1848, Ind.). Prepared in Steel H. S., Dayton, O., and Doane Acad., Granville, O., Calliope Lit. Soc. Working Scholarship, 1906-8; Stud. and Asst., U. S. Geol. Sur. work, summer 1909; Grad. Stud., Univ. of Ill., 1911; Instr., Geol. and Mineralogy, Lawrence Coll., Appleton, Wis., 1908-11; Instr., Summer Sch., Univ. of Va., 1910-11; Asst., Geol., Univ. of Ill., 1911-12; traveling salesman, 1912-15; Instr., Sc. and Math., Grand Prairie Sem., Onarga, Ill., 1916-17. Auth.: An Esker Group South of Dayton, O., *Ohio Naturalist*, Vol. 8, 1908; *do.*, Bul., Scientific Labs. of Denison Univ., Vol. 14, 1908; The Origin of Spring Valley Gorge, Bul. Scientific Labs. of Denison Univ., Vol. 13, Art. vi, 1907; Significance of Drainage Changes near Granville, O., *do.*, Vol. 15, 1909. Mem., C. L. Herrick Geol. Soc.; O. Acad. of Sc.; Eng. Luth. Church; A. F. A. M. *Address*, 341 River St., Dayton, O.

WILLIAM H. SCHEIFLEY

A. M. Instr., Rom. Langs., Univ. of Ill., 1910-11. *Address*, 5473 University Ave., Chicago†

*HENRY CARL SCHELD

Born Ap 11, 1873, Niederscheld, Wiesbaden, Ger. Prepared in Staples H. S., Westport, Conn.; attended Am. Conservatory, Chicago, 1899-1901. Instr., Violin, Harmony, and Musical Hist., Univ. of Ill., 1901-03; Teaching and professional work in music composition; Instr., Violin, Musical Theory, and Musical Hist., Univ. of Ill., 1906-07. Mem., Congr. Church. Deceased.

GERTRUDE SCHEPPERLE

Associate; A. B., Wellesley Coll., 1901; A. M., *do.*, 1905; Ph. D., Radcliffe Coll., 1909; b. Jl 15, 1882; d. Vinzens (b. Roethenbach, Balden, Ger.) and Elizabeth (Klein) Schoepperle (b. Kittanning, Pa.). Prepared in Oil City (Pa.) H. S. T. I. E.; Scribblers Club. Durant Scholarship, Wellesley; Alice Freeman Fellowship, *do.*; Harvard Annex Scholarship, Radcliffe; Parker Scholarship; W. E. A. Fellowship, Mass.; Ottendorfer Memorial Fellowship, N. Y. Univ. Instr., Ger., Buffalo Sem., N. Y., 1905; Eleve titulaire de l'école des hautes études a la Sorbonne, Paris, 1910; Dublin Sch. of Irish Learning, summer 1909; Munster Training Coll. (Mod. Irish) 1909; Univ. of Paris, 1908-11; Instr., Eng., Univ. of Ill., 1911-12; *do.*, New York Univ., 1912-13; *do.*, Univ. of Ill., 1913-14; Assoc., *do.*, 1914-19; Asst. Prof. Romance Lang., Vassar, 1919—. Dir., St. Louis Sch. of Irish Learning 1917-18. Auth.: Tristan and Isolt, A Study of the Sources of the romance, 2 vols., Frankfurt & London, 1913; The Love Potion in Tristan and Isolt, *Romania*, Paris; The Island Combat in Tristan, Radcliffe Monographs, No. 15; Lebuguel-noz en Irlande, *Revue Celtique*, Vol. 32; Finn dans le Pays des Géants, *do.*; The Reproach of Diarmaid (in Collaboration) *do.*, Vol. 33; The Death of Diarmaid, *do.*; (with A. O. O'Kelleher) Life of Columcille, 2 Vols., Univ. of Ill., 1918; General Ed. (with A. O. Kelleher) of Irish Fellowship Series of Irish Foundation of Chicago; Isolde Weisshand am Sterbebette Tristans, *Zeitschrift für deutsche Philologie*, Vol. 40; Review of J. Loth, Contributions a l'etude des romans de la table ronde, *Romanic Review*, Vol. 3;

Review of J. Griffith, Sir Percival, *Revue Celtique*, 1912; Review of J. Peebles, Legend of Longinus, *Jour.. Eng. and Ger. Philol.*, Vol. 13; Review of S. Jewett, Folk ballads of Southern Europe, *Romanic Review*, Vol. 3; (with H. G. Leach) Haralds Saga Hringsbana and The Tristan and Svanhild romances, Publications of the Soc. for the Adv. of Scandinavian Study, II; Irish Studies at The Univ. of Ill., in *Studies, an Irish Quarterly Review*, Dublin, Mr 1918. Mem., Celtic Club, Univ. of Ill., 1917—. *Address*, 708 S. Goodwin Ave., Urbana, Ill.

EDWARD CHARLES SCHMIDT

Manager; M. E., Stevens Inst. of Tech., 1895; b. My 14, 1874, Jersey City, N. J.; s. John Frederick (b. Ap 15, 1823, Alphen, Holland) and Katharine E. (Bisbord) Schmidt (b. F 25, 1838, New York City.). Prepared in Jersey City (N. J.) H. S. Tau Beta Pi; Sigma Xi. With Kalbfleisch Chem. Co. of N. Y. and Buffalo, 1895-6; with C. W. Hunt Co., New York, 1896; Asst. to Mech. Engr., Edison Elec. Illuminating Co., Brooklyn, N. Y., 1897; with Am. Stoker Co., New York City, 1898; Instr., M. E., Univ. of Ill., 1898-1901; Asst. Prof., Ry. Engng., *do.*, 1901-03; Asst. Engr., Am. Hoist & Derrick Co., St. Paul, 1903-04; Engr. of Tests, Kerr Turbine Co., Wellsville, N. Y., 1905-06; Assoc. Prof., Ry. Engng., Univ. of Ill., 1906-10; Prof., Ry. Engng., *do.*, 1910-19; Asst. Inspection Mgr., N. Y. Dist. Ord. Office, New York City, 1919—. Maj., O. R. C., U. S. A., 1917; Ord. Dept., Inspection Div., 1917-19; temporary service with the U. S. Fuel Adm., 1918. Auth.: The Effect of Scale on the Transmission of Heat, *Bul. Engng. Exp. Sta., Univ. of Ill.*, No. 11; Freight Train Resistance—Its Relation to Car Weight, *do.*, No. 43; The Effects of Cold Weather Upon Train Resistance and Tonnage Rating, *do.*, No. 59; Laboratory Tests of a Consolidation Locomotive, *do.*, No. 82; The Tractive Resistance on Curves of a 28-Ton Elec. Car, *do.*, No. 92; Comparative Tests of Six Sizes of Illinois Coal on a Mikado Locomotive, *do.*, No. 101; also a number of reports and articles. Mem., A. S. M. E.; Am. Ry. Engng. Assn.; West. R. R. Club; St. Louis R. R. Club; Am. R. R., Master Mech. Assn.; Master Car Builders Assn.; Soc. for the Promotion of Engng. Educ. Married Violet Delille Jayne, Je 15, 1904, Urbana. Child, Katharine, b. Mr 19, 1905. *Address*, 130 Claremont Ave., Apt. 33, New York City; *bus. add.*, N. Y. Dist. Ord. Office, 1107 Broadway, *do.*

MORITZ SCHMIDT

Dir., Phys. Educ.; b. Ag 23, 1864, Demmin, Ger.; s. Carl (b. *do.*) and Johanna (Zoellner) Schmidt (b. Mecklenburg, Ger.). Prepared in Cleveland Cent. H. S.; Ger.-Am. Sem., Milwaukee. Dir., Phys. Educ. in Social Turnverin, Chicago, 1886-87; *do.*, Pub. Schs., Chicago, 1887-90; *do.*, Univ. of Ill., 1890-91; *do.*, Rochester Turnverein, N. Y., 1901-6; *do.*, Pub. Schs., Chicago, 1907—. Married Ida Schmidt, Je 6, 1889. Children: Hedwig, b. O 17, 1890; Rudolph, b. Je 28, 1895; Lilli, b. Jl 7, 1900; Moritz, b. N 18, 1903. *Address*, 3443 Bosworth Ave., Chicago.†

WILLIAM GEORGE WASHINGTON SCHMIDT

Professor; A. B., Syracuse Univ., 1888; A. M., N. W. Univ., 1891; b. F 22, 1864, New Ulm, Minn.; s. John Henry (b. 1837, Alsace, France) and Maria Christine (Lipp) Schmidt (b. 1845, Württemberg, Ger.). Prepared in St. Peter (Minn.) H. S. Phi Kappa Psi; Fellowship, Univ. of Chicago, 1896. Master in French and Ger., Lake Forest Acad., 1888-90; Instr., French and Ger., N. W. Univ., 1890-93; Instr., Ger., Lake Forest Coll., 1893-94; Prof., *do.*, 1894-96; leave of absence, attending Univ. of Freiberg, Ger., 1895-96; Instr., Ger., Univ. of Ill., 1896-97; Prof., Ger., Lake Forest Coll., 1897—. Mem., Presby. Church. Married Margaret Jane Patterson, Je 1888, Aurora, Ill. Children: Karl Patterson, b. Je 19, 1890; Margaret, b. Jl 5, 1899; Frank, b. Jl 25, 1902; John Reik, b. Ja 31, 1904. *Address*, Lake Forest, Ill.†

JOHN FRANCIS SCHNELLBACH

(See No. 5827.)

EDGAR JULES SCHOEN

Assistant; A. B., Harvard, 1915; b. O 14, 1893, Brooklyn, N. Y.; s. George B. (b. 1860, Ger.) and Rosa (Bernhardt) Schoen (b. 1860, *do.*). Prepared in E. Div. H. S., Milwaukee; Harvard Law Sch., 1915-17. Phi Kappa Sigma. Asst., Rom. Langs., Univ. of Ill., 1917-18. R. O. T. C., Ft. Sheridan; discharged for phys. incapacitation. *Address*, 899 White Rock Ave., Waukesha, Wis.

HENRY LAWRENCE SCHOOLCRAFT

Business; A. B., Marietta Coll., 1892; Ph. D., Univ. of Chicago, 1899; b. Hannibal, O.; s. Sylvester (b. Gallupville, N. Y.) and Jane Elizabeth (Ridinger) Schoolcraft (b. Empire, O.). Prepared in Marietta Acad., O. Alpha Tau Omega; Phi Beta Kappa. Scholar in Philos., Univ. of Chicago, 1894-5; Fellow in Hist., *do.*, 1897-8; Instr., Hist., Univ. of Ill., 1898-1903; Asst. Prof., Hist., *do.*, 1903-08; real estate dealer, Chicago, 1908—. Auth.: The Genesis of the Grand Remonstrance, *Univ. of Ill. Studies*, Vol. 1, No. 4; The Capture of New Amsterdam, *Eng. Hist. Rev.*, Vol. 22; England and Denmark, 1660-1667, *do.*, Vol. 25. Mem., Am. Hist. Assn.; Epis. Church. *Address*, 208 S. La Salle St., Chicago.

WARREN RIPPEY SCHOONOVER

(See No. G589.)

CURT AUGUST SCHROEDER

(See No. 1583.)

ARTHUR JAMES SCHUETTNER

Associate; E. G., Norm. Coll. of N. Am. Gymnastic Union, Indianapolis, 1915; b. Ap 30, 1886, St. Louis; s. Leopold (b. Ja 6, 1856, *do.*) and Katherine (Nold) Schuettner (b. My 4, 1859, *do.*). Prepared in Central H. S., St. Louis. Phi Epsilon Kappa. Gymnastic Soc., Kansas City, Mo., 1915-16; Supvr., Phys. Educ., Pub. Sch. Dept., Buffalo, N. Y., 1916-17; Dir., Educational Gymnastics, Columbia Turnverein, *do.*, 1917; Asst. Instr., Phys. Tr., Univ. of Ill., 1917-18; Assoc., Phys. Tr. and Dir., Men's Gym., *do.*, 1918—. Winner all round athletic and gymnastic championship, St. Louis, 1914. Mem., Univ. Club, Urbana; Tower Grove Turnverein, St. Louis. *Address*, Univ. Club, Urbana.

WILLIAM EBEN SCHULTZ

Professor; A. B., Culver-Stockton Coll., 1906; A. M., *do.*, 1907; M. A., Yale, 1909; Ph. D., *do.*, 1915; b. Mr 23, 1887; s. John Christian (b. Jl 25, 1852, Canton, Mo.) and Laura Isabelle (Piner) Schultz (b. S 6, 1852, Crittenden, Ky.). Prepared in Canton (Mo.) H. S. Alpha Sigma Phi; Acacia. Scholar and fellow in English, Yale. Instr., Mod. Langs., Culver-Stockton Coll., summer 1907; Prof., *do.*, La Grange Coll., 1907-08; Instr., Eng., Univ. of Kan., 1909-11; Asst., Eng., Yale, 1912-15; Travel and study abroad, summer 1914; Instr., Univ. of Ill., 1915-16; Prof. and Head of Eng. Dept., Culver-Stockton Coll., Canton, Mo., 1916—. Ed., *The Cantonian*. Auth.: Parallel in Literary Biography, *Mod. Lang. Notes*, Vol. 32, 1917; The Country Editor as a Type, N. Y.

Evening Post, My 18, 1912; miscellaneous articles in *Book News Monthly, New York Times, Word and Works, Tech. World, The Builder, Quincy (Ill.) Jour., Quincy Herald, New Haven (Conn.) Register, Farm and Fireside, Woman's Nat. Daily*, and *N. W. Agr.*; published five sheet music compositions, author of words and music. Mem., Canton (Mo.) Chautauqua Assn.; A. F. A. M.; I. O. O. F.; M. E. Church. *Address*, 607 Clark St., Canton, Mo.

WILLIAM FREDERICK SCHULZ

(See No. G590a.)

TILLIE JOE SCHUMACHER (RAILSBACK)

(See No. 1766.)

GEORGE FOSS SCHWARTZ

Professor; M. B., Univ. of Wooster, Wooster, O., 1894; A. B., *do.*, 1895; M. A., *do.*, 1915; b. S 6, 1872, Cincinnati; s. George Julius (b. S 18, 1850) and Jennie (Foss) Schwartz (b. O 17, 1853, Wooster, O.). Prepared in Wooster (O.) H. S. Athaenean; Delta Tau Delta. Cincinnati Coll. of Music, 1890-91; Teacher, Central Calif. Conservatory of Music, 1896-98; New England Conservatory of Music, Boston, 1898-1900; Teacher, Univ. of Wooster Sch. of Music, 1900-02; Asst. Prof., Music, Univ. of Ill., 1902—; Royal Conservatory of Music, Leipsic, Ger., 1906-9. Auth.: Review of Modern Harmony, Foote and Spaulding, *Music Lovers' Calendar*, 1905; A Catechism of Harmony, White-Smith Pub. Co., Boston, 1908; Melody Harmonization, *do.*, 1912, Harmonic Analysis, The Gorham Press, Boston, 1916; Music in America during Revolutionary Times, *Etude*, Ag 1916; Suggestions for the Self-Taught Cellist, *do.*, 1918; Amateur Ensemble Playing, *do.*, 1918; article on Music for The Young Peoples' Foundation Lib., New York Educ. Soc. Mem., Unitarian Church; Sinfonia Soc., Boston. Married Emma Julia Houghton, Je 18, 1901, Ft. Scott, Kan. Children: George J., b. Je 2, 1902 (died); Anna Jeannette, b. My 11, 1903. *Address*, 512 W. Iowa St., Urbana.

EDWARD ALBERT SCHWING

(See No. 7199.)

FRANKLIN WILLIAM SCOTT

(See No. 1585.)

GEORGE HARVEY SCOTT

(See No. 993.)

JAMES BROWN SCOTT

Counsellor in International Law; A. B., St. Johns Coll., 1890; A. M., Harvard, 1891; Dr. of Civ. and Canon Law, Heidelberg, Ger., 1894; LL.D., George Washington Univ., 1912; b. Je 3, 1866, Tiverton, Ont.; s. John and Jeannette (Brown) Scott. Prepared in Central H. S., Philadelphia. Practiced law, Los Angeles, 1894-99; organized Los Angeles Law Sch. (now law dept. Univ. of So. Calif.), 1896; Dean, *do.*, 1896-99; Dean, Coll. of Law, Univ. of Ill., 1899-1903; Prof., Law, Columbia Law Sch., 1903-06; Prof., Law, Law Sch., Univ. of Chicago, summer 1905; Prof., Law, George Washington Univ., 1905-10; Solicitor, Dept. of State, 1906-11; Lecturer, Internat. Law and Diplomacy, Johns Hopkins, 1908-16; Trustee and Sec. of the Carnegie Endowment for Internat. Peace, 1910—. Pvt. and Corporal, Co. C, 7th Regt., Calif. Inf., U. S. V., Spanish-Am. War, 1898; Maj. Judge Advocate in war with Germany. Ed.-in-chief, *Am. Jour. of Internat. Law*, 1907—; general ed., Classics of International Law, 1907—. Auth.: Cases on Internat. Law, 1902; Tests of the Peace Conferences at The Hague, 1899-1907; The Hague Peace Conferences of 1899-1907, 2 Vols., 1909; American Addresses at the Second Hague Peace Conference, 1910; Status of the International Court of Justice, 1914; An International Court of Justice, 1916; The Hague Court Reports, 1916; Reports of the Hague Conferences of 1899-1907, 1917; Survey of the International Relations between the United States and Germany, 1914-17, 1918; Judicial Settlement of Controversies between States of the American Union; Cases of the Supreme Court, 2 Vols., 1918; Essay on Practice and Procedure of the Supreme Court, 1918; translated into German, Pollock's Short History of Politics, 1893; edited, Fitz-Gerald's Omar Khayyam (with prose translation from French of J. B. Nicolas and an introduction), 1899-1901; various articles to legal reviews. Mem., Educ. Cong., Paris Exposition, 1900 (Hon. Pres. for sect. legal educ.); Chm., sect. internat. law in Cong. of Educ., La. Purchase Exposition, 1905; delegate, Universal Cong. of Lawyers and Jurists, St. Louis, 1904; Technical delegate of the U. S. to Second Hague Conf., 1907; Counsel for U. S., in Fisheries Arbitration at the Hague, 1910; Pres., Am. Inst. of Internat. Law; Tech. Adviser, Internat. Law, U. S. Delegation to Peace Conf., Paris, France, 1918-19. Married Adele C. Reed ('00), 1901, Champaign. *Address*, 2 Jackson Place, Washington, D. C.

MARGARET ANNIE SCOTT

Professor; b. Kincardine, Ont.; d. John (b. Glasgow, Scotland) and Jeannette (Brown) Scott (b. Paisley, *do.*). Prepared in Brantford Young Ladies' Coll. Attended Philadelphia Sch. of Design for Women; Studied in Ger., 1891-93; *do.*, Paris, 1893-94; Teacher, Ger., Marlborough Sch., 1896-1900; Instr., Ger. and French, Univ. of Ill. Acad., 1901-11; Studied at the Sorbonne, Paris, 1912-13; Teacher, French and Ger., "Wallcourt," Aurora, N. Y., 1913-15; *do.*, H. S., Plattsburg, N. Y., 1915-16; Prof., French, Univ. of Syracuse, 1917—. *Address*, 1111 East Genesee St., Syracuse, N. Y.

*MELVILLE AMASA SCOVELL

(See No. 85.)

*CHARLES WALTER SCRIBNER

A. B., M. E. Prof., Mech. Engng., Univ. of Ill., 1892-4. Died N 19, 1902.

DAVID LEONARD SCROGGIN

Manager; Born O 16, 1864, Logan Co., Ill.; s. George Washington (b. *do.*) and Hattie (Sherry) Scroggin (b. Piatt Co., Ill.). Prepared in Indianapolis H. S. Worked in shops in Ind., Ill., Kan.; foreman on C. C. C. and St. L. R. R., Urbana, 1894; mechanician, mach. shop, Univ. of Ill., 1900-01; Instr., Mech. Engng., *do.*, 1901-14; Gen. Works Mgr., Peabody Coal Co., Kincaid, Ill., 1914—. Mem., Baptist Church. Married Cora Blanche Wamsley, Je 25, 1893, Indianapolis. Children: Frank Dalton, b. O 14, 1895; June Ronchola, b. Je 21, 1897; Philip, b. Je 21, 1905. *Address*, R. 2, Cloverdale, Ind.†

JOHN ELBERT SEABRIGHT

Instructor; A. B., Univ. of Va., 1910; b. Ap 4, 1886, Bellaire, O.; s. Frederick (b. 1842, Hanover, Ger.) and Sydney (Otto) Seabright (b. 1855, Wheeling, W. Va.). Prepared in Linsly Inst., Wheeling, W. Va. Research Chem., Aetna Explosives Co.; Chem., Fostoria Glass Co., Moundsville, W. Va.; Instr., Glass Tech., Univ. of Ill., 1918. Mem., Presby. Church. *Address*, 502 E. John St., Champaign.†

GEORGE WALLACE SEARS

(See No. G595.)

MINNIE EARL SEARS

(See No. 1418.)

STEPHEN FAUNCE SEARS

Professor; A. B., Harvard, 1896; A. M., Columbia, 1898; b. Ag 7, 1874, Brookline, Mass.; s. William Barnas (b. Je 11, 1832, Hamilton, N. Y.) and Emily Adeline (Faunce) Sears. Prepared in Brookline (Mass.) H. S. President's Univ. Scholar, and First Alternate Fellow in Lit., Columbia, 1898-99. Teacher of Eng., French, German, Montclair Military Acad., Montclair, N. J., 1896-97; Instr., Eng., Univ. of Cincinnati, 1899-1901; Literature and Bus., Boston, 1901-07; Instr., Eng., Univ. of Ill., 1907-11; Asst. Prof., Eng., St. Coll. of Washington, Pullman, Wash., 1911-17; Assoc. Prof., *do.*, 1917-18; (on leave of absence); Harrison Fellow in Eng., Univ. of Pa., 1918-19. Auth.: articles for Canadian newspapers; book reviews, literary criticisms and special articles for *Boston Evening Transcipt; The Dial.* Mem., Harvard Club of Spokane; Pres., Univ. Club of Pullman; Spokane Club; Ath. Council, State Coll. of Washington, 1913-18; Spokane Amateur Ath. Club; Harvard Club of Cincinnati, 1899-1901; Sec.-Treas., Harvard Club of Eastern Ill., 1907-11; Columbia Club, Univ. of Ill., 1907-11. *Address,* St. Coll. of Washington, Pullman, Wash.

CHARLES VICTOR SEASTONE

(See No. 916.)

FRED B. SEELY

(See No. G597.)

HOMERO SERIS

Associate; A. B., Univ. of Havana, Cuba, 1896; Ph. D., *do.*, 1907; Diploma de Francais, Univ. of Dijon, 1908; b. Ja 12, 1879, Granada, Spain; s. José (b. D 7, 1835, *do.*) and Enriqueta (de Latorre) Seris (b. Je 24, 1848, Sancti-Speritus, Cuba). Prepared in Cuenca and Barcelona, Spain; attended Univ. of Paris and the Sorbonne. Teacher, Spanish, Lycée Carnot of Dijon, France, 1910-11; Prof., Spanish, Inst. Michaud of Dijon, France, 1911-14; Research work, Lib. of Hispanic Soc., New York City, 1914-17; Assoc., Rom. Langs., Univ. of Ill., 1917—. Auth.: Numerous French articles and pamphlets. Mem., Inst. Général Psychologique of Paris; VI Congress Internat. de Psych. of Geneva; Soc. des Amis de l'Univ. de Dijon; Soc. d'Etudes des Professeurs de Langues Meridionales; Am. Assn. Teachers of Spanish; Mod. Lang. Assn. of Am.; Latin American Club. Married Herlinda Smithers, S 12, 1917, New York City. Child, Marna, b. Ap 2, 1919. *Address,* 912 S. 5th St., Champaign.

WILLIAM H. SEVERNS

Instructor; B. S., Univ. of Kan., 1914; M. S., *do.*, 1916; b. D 25, 1888, Garnett, Kan. Prepared in Garnett (Kan.) H. S. Asst., Mechanics, Univ. of Kan., 1914-15; Lab. Asst., Purdue, 1915-16; Asst. Prof., M. E., N. H. Coll., 1916-17; Instr., M. E. Univ. of Ill., 1917—. Jr. Mem., A. S. M. E. *Address,* 303 W. Green St., Urbana.

ARTHUR ROMEYN SEYMOUR

Associate; B. L., Univ. of Wis., 1894; M. L., *do.*, 1897; Ph. D., *do.*, 1907; b. Jl 8, 1872, Dellona, Wis.; s. Silas James and Mary A. (Conine) Seymour. Prepared in Reedsburg (Wis.) H. S. Special honors in French, 1894. Instr., Latin, Wis. Acad., 1894-95; Asst. and Instr., French, Univ. of Wis., 1895-99; Instr., Spanish and French, *do.*, 1902-06; Instr., Rom. Langs., Univ. of Ill., 1906-07; Assoc., *do.*, 1907—; Adviser of Foreign Students, 1909—. Auth.: Spanish bul. Univ. of Ill.; also a number of articles. Mem., Spanish Acad. of Granada, Spain; Cosmopolitan Club; Assn. of Cosmopolitan Clubs, Nat. Pres., 1910; Nat. Alumni Sec., *do.*, 1918—; Honorary Mem., Chinese Students Alliance, 1913—. Married Mayce B. Fries, Je 7, 1904, Richland Center, Wis. Children: Lois, b. N 21, 1907; Laurence, b. D 10, 1910. *Address,* 909 Nevada St., Urbana.

LURENE SEYMOUR

Teacher; B. S., Univ. of Mich.; Ph. B., *do.*, 1905; b. O 2, 1872, Jefferson City, Mo.; d. George Edward (b. S 25, 1833, Cleveland) and Julia (Breckenridge) Seymour (b. Mr 7, 1834, Charlotte, Vt.). Prepared in St. Louis and Ann Arbor (Mich.) H. Schs.; attended Columbia. Delta Gamma; Omicron Nu. Teacher, H. S., Lake Linden, Mich., 1895-98; *do.*, H. S., Decatur, Ill., 1898-1906; *do.*, Stout Inst., Menominee, Wis., 1907-11; *do.*, H. S., Newark, N. J., 1912-13; Assoc., H. Sc., Univ. of Ill., 1913-17; Teacher, Domestic Art, Mills Coll., Calif., 1917—. *Address,* 1545 3rd Ave., Oakland, Calif.; *bus. add.*, Mills Coll., Mills Coll. P. O., Calif.

ARCHIBALD DIXON SHAMEL

(See No. 1169.)

*KATHERINE LUCINDA SHARP

(See No. H38.)

EDITH ADELAIDE SHATTUCK (WHITE)

Born Mr 12, 1870, Urbana; d. Samuel W. and Adelaide Louise (White) Shattuck. Prepared in Champaign H. S. Attended Univ. of Ill., 1886-90. Teacher, free-hand drawing, Univ. of Ill., 1890-94. Married James McLaren White ('90), Je 15, 1899, Champaign. Child, Adelaide Louise, b. Mr 14, 1903. *Address,* 804 W. University Ave., Champaign.

*SAMUEL WALKER SHATTUCK

(See No. H39.)

JAMES BYRNIE SHAW

Professor; B. S., Purdue Univ., 1889; M. S., *do.*, 1890; D. Sc., *do.*, 1893; b. Mr 20, 1866, Remington, Ind.; s. James Byrnie (b. My 28, 1842) and Martha Jane (Beal) Shaw (b. Ja 15, 1847). Sigma Chi; Phi Beta Kappa; Sigma Xi. Prof., Math. and Phys., Illinois Coll., 1890-9; Prof., Math. and Astron., Kenyon Coll., 1899-1903; Prof., Math., James Millikin Univ., 1903-10; Prof., Math, Summer Quarter, Univ. of Chicago, 1910; Asst. Prof., Math., Univ. of Ill., 1910-1915; Assoc. Prof., *do.*, 1915—. Auth.: Synopsis of Linear Associative Algebra, *Publication of Carnegie Inst. of Washington, D. C.*, Vol. 78, 1907; Philosophy of Mathematics, *Open Court*, 1918; also a number of articles. Mem., Am. Math. Soc.; Soc. Math. de France; Circolo Mat. di Palermo; London Math. Soc.; Epis. Church. Married Martha Whittlesey, D 31, 1891 (died Mr 5, 1897); Charlotte May Joy, Jl. 30, 1901. Child, Richard Joy, b. Je 19, 1905. *Address,* 901 W. California St., Urbana.

GERTRUDE SHAWHAN (SCHAEFER)

(See No. 839.)

RAY IRIS SHAWL

(See No. 7947.)

DANIEL WILLIAM SHEA

Prof. and Dean; A. B., Harvard, 1886; A. M., *do.*, 1888; Ph. D., Friedrich-Wilhelms Universität, 1892; b. N 27, 1859, Portsmouth, N. H.; s. Timothy (b. 1822, Kenmare, Ire.) and Margaret (McCarthy) Shea (b. Ja 12, 1823, Middleton, Ire.). Prepared in Brackett Acad., Greenland, N. H.; attended Academ-

isches Turn Verein. Phi Beta Kappa. John Tyndall Scholar, Harvard, 1889-92; Asst., Phys., Harvard, 1888, 1892; Asst. Prof., Phys., Univ. of Ill., 1892-94; Prof., *do.*, 1894-95; *do.*, The Catholic Univ. of America, Washington, D. C., 1895—; Dean of Fac. of Science, *do.* Auth.: Calibration of an Electrometer, *Am. Jour of Sc.*, Vol. 34, 1887; Ueber die Brechung und Dispersion des Lichtes in den Metallen, Berlin, 1892; Zur Brechung und dispersion des Lichtes durch Metalprismen, *Wied. Ann.*, Vol. 47, 1892; Temperature of the divided Bunsen Flame, *The Physical Review*, Vol. 30, 1910. Mem., N. H. General Court, 1886-8, in House of Rep. from Greenland, N. H.; A. I. E. E., 1892-1911; A. A. A. S.; Am. Phys. Soc.; Nat. Geog. Soc.; Washington Acad. of Sc.; Univ. Club, Washington, D. C.; K. C. *Address*, The Catholic University of America, Washington, D. C.

VICTOR ERNEST SHELFORD

Professor; B. S., Univ. of Chicago, 1903; Ph. D., *do.*, 1907; b. S 22, 1877, Chemung, N. Y.; s. Alexander Hamilton (b. Ja 9, 1849, *do.*) and Sarah Ella (Rumsey) Shelford (b. S 5, 1857, Van Etten, N. Y.). Prepared in Waverly (N. Y.) H. S. and Cortland (N. Y.) Norm. Sch.; Univ. of W. Va. Cosmopolitan Club. Preparator, Asst., Zool., Univ. of Chicago, 1903-07; Instr., *do.*, 1907-14; Asst. Prof., *do.*, Univ. of Ill., 1914—; Biol., Ill. Natural Hist. Sur., 1914—; Instr. and Investigator, Puget Sound Biol. Sta., summers 1914, 1915, 1918. Assoc. Ed., publications, *do.* Auth.: Animal Communities in Temperate America, as Illustrated in the Chicago Region, 1913; more than forty articles in various jours. and buls. Mem., Am. Soc. Zool.; British Ecol. Soc.; Am. Fisheries Soc.; Entomol. Soc. of Am.; Ill. Acad. of Sc.; Assn. of Am. Geographers; Am. Alliance for Labor and Democracy; Fellow, A. A. A. S.; Ecol. Soc. of Am. Married Mary Mabel Brown, Je 12, 1907, Chicago. Children: Lois Florence, b. My 11, 1912; John Victor, b. Jl 29, 1913. *Address*, 506 W. Iowa St., Urbana.

JACOB KINZER SHELL

Professor; A. B., Univ. of Pa., 1878; M. D., *do.*, 1882; A. M., 1881; b. Ja 16, 1862, Dauphin, Pa.; s. Edmund William (b. My 12, 1838, Harrisburg, Pa.) and Susanna (McCauley) Shell (b. Ja 1, 1840, York, Pa.). Prepared in Central H. S., Philadelphia. Dir. Ath., Univ. of Vt., 1887; *do.*, Swarthmore Coll., 1888-98; Philadelphia Ath. Club, 1891-93; Media Acad., 1890-93; Prof., Phys., Tr. and Dir. of Gym., Coach Track Ath., Univ. of Ill., 1898-1901; Dir. Ath., Univ. of Pa., 1901-05; St. Luke's Acad., 1902-04; Prof. of Phys. Tr., Swarthmore Coll., 1905—. Auth.: Practicing Roster of Athletics, 1889, Philadelphia. Mem., Young Men's Soc., St. Mark's Luth. Church, 1882, Pres.; Ath. Com., Y. M. C. A., Chm.; A. A. A. Phys. Educ., 1893, V. P.; Com. on Phys. Educ., La. Purchase Exposition, 1903, V. P.; A. A. U. Athletic Assn., 1896, V. P.; Official Handicapper, 1894-98, 1901-09. Married Emma Keller, Ag 16, 1884. Children: Joseph Keller, b. D 25, 1885; Susanna, b. Je 10, 1887; Catherine, b. O 10, 1888; Edward McCauley, b. O 17, 1890; Jacob Kinzer, b. Jl 26, 1892; George, b. F 12, 1895 (died D 2, 1895); Emma, b. F 12, 1895 (died F 15, 1896); Cornelius, b. Mr 26, 1901. *Address*, 1226 S. 46th St., Philadelphia.†

STUART PRATT SHERMAN

Professor; A. B., Williams Coll., 1903; A. M., Harvard, 1904; Ph. D., *do.*, 1906; b. O 1, 1881, Anita, Ia.; s. John (b. Vt.) and Ada Martha (Pratt) Sherman (b. N. Y.). Prepared in Troy Conference Acad., Vt.; Williamstown (Mass.) H. S. Alpha Zeta Alpha; Phi Beta Kappa; Prizes in Latin, French, Ger., and twice winner of Clark Prize Scholarship; commencement appointment as salutorian, Williams Coll.; Townsend and Thayer scholarships, Harvard. Instr., Eng., N. W. Univ., 1906-7; Assoc., Eng., Univ. of Ill., 1907-08; Asst. Prof., *do.*, 1908-09; Assoc. Prof., *do.*, 1909-11; Prof., *do.*, 1911—. Editorial writer on *New York Evening Post* and *Nation*, summer 1908; On staff of Columbia Univ. Summer session, 1912. Auth.: Gaiety of Socrates, 1915; Matthew Arnold, Bobbs-Merrill, 1917; On Contemporary Literature, Holt, 1917; Introduction to W. Bang's John Ford's Dramatische Werke in Materialien zur kunde des alteren Englischen Dramas, Bd. XXIII, Louvain, a Uystpruyst, 1908; English and the Latin Question, 1912, 1914, 1918; Chesterfield, Cyclopedia of Educ., Vol. 1, 1911; numerous other articles, reviews, etc. Co-ed., Cambridge History of American Literature, Putnam, Vol. 1, 1917; Ed., Stevenson's Treasure Island, Holt, 1917; Shakespeare's Coriolanus, Macmillan, 1912; Ford's 'Tis a Pity, and the Broken Heart, Heath, 1915. Mem., Mod. Lang. Assn. Nat. Inst. Arts & Letters. Married Ruth Bartlett Mears, D 25, 1906, Williamstown, Mass. Child, John Mears, b. N 4, 1907. *Address*, 1016 W. Nevada St., Urbana.

JAMES RICKETTS SHINN

(See No. 2244.)

DOROTHY RUTH SHOEMAKER (HUSTON)

A. B., Oberlin, 1913. Prepared in Waterloo (Ia.) H. S.; Ia. St. Teacher's Coll. and Randolph-Macon Woman's Coll. Asst., Phys. Tr., Univ. of Ill., 1913-15. Married Howard Huston. *Address*, Columbus Junction, Ia.†

ROBERT LOUIS SHORT

Instructor; A. B., Chaddock Coll., Quincy, Ill., 1890; b. S 18, 1866, Danville, Ill.; s. Robert Atwell (b. S 14, 1836, *do.*) and Emily Welsh (Murdock) Short (b. Ja 25, 1838, Lafayette, Ind.). Prepared in Danville H. S.; Pvt. stud. with H. S. White, N. W. Univ. Instr., Danville Wesleyan Sem., 1885-87; Instr., Chaddock Coll. Prep., 1887-90; Prof., Math., Chaddock Coll., 1893-94; *do.*, Ft. Worth Univ., 1894-97; attended Univ. of Munich, 1897-98. Instr., H. S. Quincy, 1898-99; Instr., Math., Univ. of Ill., 1899-1901; Asst. Prof., Math., *do.*, 1901-03; Dept. of Math., D. C. Heath & Co., 1903; in Technical H. S., Cleveland, O. Auth.: Supplementary Algebra, D. C. Heath & Co., 1905; Some Ideas on Prep. Math., *Sch. Sc. and Math.*, 1904; Dualistic Properties Found in Linear Equations, *do.*, 1905. Mem., M. E. Church; Soc. for Prom. of Engng. Educ., 1903; Mo. Soc. of Math. Teachers, 1905; O. Assn. of Sc. and Math. Teachers, 1905; A. A. A. S., 1906. Married Laura Grant, D 27, 1893, Danville, Ill. *Address*, Technical High Sch., Cleveland.

HUMPHREYS OLIVER SIEGMUND

(See No. 8752.)

*CHARLES WALLACE SILVER

(See No. 15.)

ANNA VIOLA SIMON (DORNER)

Attended The Royal Acad. of Mus., London; Cosmopolitan Sch. of Mus., and Cincinnati Conservatory of Mus. Instr., Mus., Univ. of Ill., 1913-15. Married H. B. Dorner. *Address*, 906 S. Goodwin Ave., Urbana.†

CORNELIA ELIZABETH SIMON

Instructor; b. Ap 27, 1865, Newark, Ill.; d. Charles Louis (b. O 16, 1836, Hesse Cassel, Ger.) and Olive Rebecca (Lewis) Simon (b.

Ap 17, 1840, Canandaigua, N. Y.). Prepared in Ottawa Tp. H. S. Grad., Lewis Inst., Chicago, 1899. Pupil Teacher, Lewis Inst., 1898-9; Instr., Dom. Sc., Ill. Soldier's Orphan's Home, 1899-1900; Asst., H. Sc., Univ. of Ill., 1900-1; Instr., Dom. Sc., Miller Man. Tr. Sch., Va., 1901—. *Address,* Miller Sch., P. O., Albemarle Co., Va.

EUGENE FRANCIS SIMONDS

Instructor; B. A., Sydney Univ., 1910; B. Sc., *do.,* 1911; A. M., Columbia, 1913; Ph. D., *do.,* 1917; b. Jl 24, 1885, Glen Innes, N. S. Wales; s. Peter (b. 1854, Co. Meath, Ireland) and Catherine (Troy) Simonds (b. 1858, Co. Carlow, *do.*). Instr., Cooper Union, New York City, 1914-16; Tutor, Coll. of City of New York, 1916; Exten. Teacher, Columbia, 1917; Instr., Math., Univ. of Ill., 1917-18; *do.,* H. S., Sydney, Australia, 1918—. *Address,* Sidney, Australia.

FRANCES SIMPSON

(See No. 1969.)

FRANCIS MARION SIMPSON

(See No. 3969.)

CHARLES HERSCHEL SISAM

Professor; A. B., Univ. of Mich., 1902; A. M., Cornell, 1903; Ph. D., *do.,* 1906; b. S 8, 1879, Cedar Rapids, Ia.; s. Herschel (b. My 19, 1833, Columbia Co., N. Y.) and Alice May (Lincoln) Sisam (b. Jl 6, 1846, Belvidere, Ill.). Prepared in Cedar Rapids (Ia.) H. S. Sigma Xi. Scholarship, Coe Coll., Ia., 1898-1902; Grad. Scholarship, Yale, 1902-03; Grad. Scholarship, Cornell, 1902-03; Fellowship, *do.,* 1903-04. Instr., Math., U. S. Naval Acad., 1904-06; Instr., Math., Univ. of Ill., 1906-07; Grad. Stud., Univ. of Göttingen, Ger., 1908; *do.,* Univ. of Turin, Italy, 1908-09; Assoc., Math., *do.,* 1907-09; Asst. Prof., Math., *do.,* 1909-18; Prof., Math., Colo. Coll., 1918—. Auth.: On the Determination of the Model Curves of Uninursal Ruled Surfaces, *Am. Jour. of Math.,* Vol. 28, 1906; concerning Systems of Conics Lying on Cubic, Quartic, and Quintic Surfaces, *do.,* Vol. 30, 1908; On the Equations of Quartic Surfaces in terms of Quadratic Forms, *Bul. of Am. Math. Soc.,* Vol. 14, 1908; Some Loci Connected with Plane Curves, *Am. Jour. of Math.,* Vol. 31, 1909; On Three-spreads Satisfying four or more Homogeneous Linear Partial Differential Equations of Second Order, *do.,* Vol. 33, 1911; On Hyperconical Convexes in Space of r dimensions, *Atti Della Accademia di Torino,* Vol. 46, 1911; Analytic Geometry of Space, Henry Holt & Co.; On Rational Sextic Surfaces Having a Nodal Curve of Order Nine, *Am. Jour. of Math.,* Vol. 37, 1915; On Surfaces Doubly Generated by Conics, *Quarterly Jour. of Math.,* Vol. 47, 1916; On Sextic Surfaces Having a Nodal Curve of Order Eight, *Am. Jour. of Math.,* Vol. 38, 1916; On a Configuration on Certain Surfaces, *Bul. Am. Math. Soc.,* Vol. 22, 1916; On Two Loci Determined by Concurrent Tangents, *Quarterly Jour. of Math.,* Vol. 48, 1918; also a number of earlier articles. Mem., Am. Math. Soc.; M. E. Church. Married Cora Anna Hutton ('13), Je 27, 1906, Utica, N. Y. Child, Cora Lowell, b. Ja 24, 1913. *Address,* Colo. Coll., Colorado Springs, Colo.

EDWARD OCTAVIUS SISSON

Univ. Pres.; B. S., Kan. Agr. Coll., 1886; A. B., Univ. of Chicago, 1893; Ph. D., Harvard, 1905; b. My 24, 1869, Gateshead, Eng.; s. George (b. D 25, 1828, Lancaster, *do.*) and Mary (Arnott) Sisson. Prepared in Royal Grammar Sch., Morpeth, Eng. Beta Theta Pi. Teacher and Prin., Pub. Schs., Kan., 1886-91; Prin., So. Side Acad., Chicago, 1892-97; Teacher, Special Ped. of Secondary Sch. Eng., summer Sch., Chautauqua, N. Y., 1902; Dir., Bradley Poly. Inst., 1897-1904; Special Scholarship, Educ., Harvard, 1904-05; Asst. Prof., Educ., Univ. of Ill., 1905-06; Prof., Ped., Univ. of Wash., 1906-12; Prof., Educ., Reed Coll., Portland, Ore., 1912-13; St. Commissioner of Educ., Idaho, 1913-17; Pres., Mont. St. Univ., 1917—. Auth.: Essentials of Character, Macmillan Co., 1910; also numerous articles. Mem., N. E. A.; A. A. A. S.; League to Enforce Peace; Advisory Com., Simplified Spelling Bd.; Mont. St. Teachers' Assn. Married Nellie Stowell. My 29, 1899. Lawn Ridge, Ill. Children: Margaret, b. F 19, 1908; Calvin Richard, b. Ag 12, 1910. *Address,* 1414 Maurice Ave., Missoula, Mont.

MAURICE CHARLES SJOBLOM

Engineer; B. S., Univ. of Wis., 1913; b. O 7, 1886, Grantsburg, Wis. Asst. Engr., St. Water Sur., Univ. of Ill., 1913-16; Asst. San. Engr., St. Bd. of Health, Springfield, Ill., 1916—. *Address,* 300 E. Cedar St., Springfield, Ill.†

HELEN JEANNE SKEWES

Office Geol.; B. A., N. W. Univ., 1913; b. My 7, 1891, Muskegon, Mich.; d. William John (b. S 23, 1861, Cornwall, Eng.) and Ella (Jackson) Skewes (b. F 10, 1859, Richland, Mich.). Prepared in Evanston H. S. Phi Beta Kappa; Sigma Xi. Draftsman, U. S. Geol. Sur., 1912-13; Asst. Geol., Ill. Sur., Univ. of Ill., 1914-17; Official Geol., Roxana Petroleum Co., 1917—. *Address,* c/o Roxana Petroleum Co., Tulsa, Okla.†

JOHN HARRISON SKINNER

Prof. and Dean; B. S., Purdue Univ., 1897; b. Mr 10, 1874, Romney, Ind.; s. William Harrison (b. Jl 9, 1838, Brookville, Ind.) and Mary (Alexander) Skinner (b. Mr 15, 1848, Greenville, Tenn.). Prepared in Pub. Sch., Romney, Ind. Sigma Xi; Alpha Zeta. Farm Mgr., 1897-99; Asst. Agr., Purdue Univ., 1899-1901; Instr., An. Husb., Univ. of Ill., 1901-02; Head of Dept., An. Husb., Purdue Univ., 1902—; Dean, Sch., of Agr., *do.,* 1906—. Auth.: Contributions to the Annual Report of Purdue Exp. Sta., Bul. No. 108; Buls. No. 115, 129, 130, 136, 142, 153, on Steer Feeding; Nos. 108, 126, on Rations for Fattening Swine; No. 147, on Silage for Winter Feeding of Ewes and Lambs; also various Exp. Sta. Cirs. Mem., F. A. A. M.; Ind. Live Stock Breeders' Assn., Sec.; Swine Breeders' Assn., Hon. Mem.; Shorthorn Breeders' Assn., Hon. Mem.; Am. Breeders' Assn.; Soc. for Promotion of Agr. Sc.; Am. Soc. of An. Nutr.; M. E. Church. Married Mary Edna Throckmorton, S 3, 1903, Romney, Ind. Children: boy, b. Ja 20, 1906; Mary Elizabeth, b. Jl 17, 1908; boy, b. O 24, 1912. *Address,* Lafayette, Ind.†

WILLIS APPLEFORD SLATER

(See No. 2818.)

ROY HARLEY SLOCUM

(See No. 1421.)

STEPHEN ELMER SLOCUM

Professor; B. S., Union Coll., 1897; Ph. D., Clark Univ., 1900; b. Je 5, 1875, Glenville N. Y.; s. William W. and Mary E. Slocum. Prepared in Union Classical Inst., Schenectady, N. Y. Special honors in Math. and Phys., Union Coll., Scholar and Fellow, Clark Univ., 1897-1900; Instr., C. E., Univ. of Cincinnati, 1900-01; Instr., App. Math., *do.,* 1901-04; Asst. Prof., Math., *do.,* 1904-05; Asst. Prof., Math., Univ. of Ill., 1905-06; Prof., App. Mech., Univ. of Cincinnati, 1906—. Auth.:

(with E. L. Hancock) Strength of Materials, 1907, 2nd Ed., 1911; Resistance of Materials, 1914; Theory and Practice of Mechanics, 1913; Elements of Hydraulics, 1915, 2nd Ed., 1917; A Review of Current Ideas on the Teaching of Math., *Science*, 1909; The Unification and Continuity of Mathematics in School and College, *Proceedings of Twentieth Anniversary Celebration*, Clark Univ., 1909; The Geographic Aspect of Culture, *Pop. Sc. Monthly*, 1910 General Formula for the Shearing Deflection of Beams of Arbitrary Cross Section, read before Am. Math. Soc., New York, 1910, *Jour Franklin Inst.*, 1911; System and Efficiency in Technical Instruction, *Engng. News*, 1910 *Proceedings Soc. Promotion Engng. Educ.*, Vol 27, 1910; also many earlier articles. Mem., Am. Math. Soc.; Soc. of Automotive Engrs. Married Anna Jeannette Ware, Je 25, 1902, Cincinnati. Children: Dorothy Jeannette, b. Jl 28, 1904; Walter Ware, b. Jl 13, 1907; Marianna Conde, b. D 17, 1917. *Address*, 565 Evanswood Place, Clinton, Cincinnati.

ALFRED HIGGINS SLUSS

(See No. 1590.)

CONSTANCE BARLOW-SMITH

Born Pimlico, Eng.; d. James S. (b. London, Eng.) and Susan J. (Haskell) Barlow (b. *do.*). Prepared in pvt. seminaries. Graduated, Ill. Conservatory of Music and Am. Inst. of Normal Methods; professional training under Aggrimonti, Mason, George Morgan, Frederick Lyman, and Ponanski. Teacher, piano, N. J. Conservatory of Music and Asst., voice and chorus work, Ill. Conservatory; supvr., music, City Schs. of Jacksonville for eight yrs.; teacher, seven summers in the Morgan Co. Teachers' Inst.; Instr., Sight-singing, Ear-training, and in charge of Pub. Sch. Methods, Univ. of Ill., 1903-16. Auth.: Series of articles on the State Course of Study for the Trainer Lesson Leaf, 1896; The Educational Value of the Folk-Song, *N. E. A. Records*, 1910; The Pedagogy of Music, *St. Teachers' Assn. Records*, 1911; edited a Souvenir Music Number of the *Inter-State Sch. Review;* The Ideals of Music. The Woman's Athenaeum Collaboration, F. P. Kaiser Pub. Co.; Representative Works, Dunwell and Ford. Mem., St. and Nat. Educ. Assns.; St. and Nat. Music Teachers' Assn.; Ill. Delegate to Nat. Music Teachers' Assn., Asheville, N. C.; two terms on Standing Music Com., St. Fed. of Woman's Clubs, Ill. *Address*, Jacksonville, Ill.

ELLWOOD SPENCER SMITH

Asst. Gen. Mgr.; b. Mr 1, 1890, Brooklyn, N. Y.; s. Evan F. (b. N 25, 1852, Washington, D. C.) and Fannie Louise (Sewell) Smith (b. Jl 19, 1858, Poughkeepsie, N. Y.). Prepared in Brooklyn (N. Y.) H. S.; U. S. Naval Acad., 1910. Asst., Phys., Univ. of Ill., 1911; Internat. St. Bank, Trinidad, Colo., 1911-12; Asst. Gen. Mgr., Consolidated Ariz. Smelting Co., Humboldt, Ariz., 1914—. Married Zella Betty Northcutt, N 27, 1917, San Diego, Calif. *Address*, c/o Consolidated Ariz. Smelting Co., Humbolt, Ariz.

FLORENCE MARY SMITH

(See No. 1275.)

FRANK SMITH

Professor; Ph. B., Hillsdale Coll., 1885; A. M., Harvard, 1893; b. F 18, 1857, Winneconne, Wis.; s. Samuel Franklin (b. Mr 10, 1825, Barton, Vt.) and Aurelia Smith (b. N 21, 1830, Sutton, N. H.). Prepared in Prep. Dept., Hillsdale Coll., Mich. Delta Tau Delta. D. M. Martin Math. Prize, Hillsdale Coll., Instr., Math., Prep. Dept., Hillsdale Coll., 1882-86; Prof., Chem. and Biol., Hillsdale Coll., 1886-92; Instr., Biol., Trinity Coll., 1892-93; Asst., Zool., Univ. of Ill., 1893-94; Instr., *do.*, 1894-96; Asst. Prof., *do.*, 1896-1900; Assoc. Prof., *do.*, 1900-13; Prof., *do.*, 1913—; Curator, Museum Nat. Hist., *do.*, 1900-17. Auth.: Various papers on the Oligochaeta of North America and Africa; on the migration and habits of birds; and on fresh-water sponges, hydroids, and other groups of invertebrates. Mem., A. A. A. S.; Am. Soc. of Zool.; Am. Soc. of Naturalists; Am. Ornithol. Union; Am. Museums Assn. Married Edith Mary Fox, S 28, 1887, Fremont, Ind. (died N 15, 1888); Isadora Stamats, Jl 12, 1890, Bokes Creek, O. Child, Donald Fisk, b. N 14, 1888 (died O 29, 1905). *Address*, 913 W. California Ave., Urbana.

FRANK ARTHUR CUSHING SMITH

Instructor; B. S., Cornell, 1912; M. L. A., Harvard, 1913; b. Ap 22, 1887, Wauwatosa, Wis. Prepared in Wis. St. Norm. Sch. In Wis. Nat. Bank, Milwaukee, 1906-8; Instr., Land. Design., Univ. of Ill., 1913-15; Assoc., *do.*, 1915; Instr., Land. Exten., Mass. Agr. Coll., 1915—. Mem., Baptist Church. *Address*, 359 1st Ave., Wauwatosa, Wis.; *bus. add.*, c/o Mass. Agr. Coll., Amherst, Mass.†

GEORGE McPHAIL SMITH

Professor; B. S., Vanderbilt Univ., 1900; Ph. D., Univ. of Freiburg, Baden, 1903; b. N 15, 1878, Nashville, Tenn.; s. Robert McPhail (b. O 16, 1837, Norfolk, Va.) and Laetitia Clark (Trimble) Smith (b. 1840, Nashville, Tenn.). Prepared in Fogg H. S., Nashville, Tenn. Beta Theta Pi; Sigma Xi; Phi Lambda Upsilon; Gamma Alpha. Attended Univ. of Berlin and Geneva, 1900-01; Asst., Chem., Lab., Vanderbilt Univ.; Instr., Qualitative Analysis, Mich. Coll. of Mines, 1903-04; Instr., Analytical Chem. and Met., N. C. Coll. of Agr. and Mech. Arts, 1904-05; Instr., Chem., Univ. of Ill., 1905-09; Assoc., Chem. *do.*, 1909-13; Asst. Prof., Chem., *do.*, 1913—. Auth.: Zur Kenntnis der Derivate des *p*—Jodazobenzols und des *m*—Chlorjobenzols mit mehrwertigem Jod, Freidburg, i. B., Speyer & Kaerner, 1903; Heterogeneous Equilibria between Aqueous and Metallic Solutions (first paper), *Jour. A. C. S.*, Vol. 32, 1910; (with H. C. Bennett) Additional Notes on the Alkali and Alkali-Earth Amalgams. *do.*, Vol. 32, 1910; Uber heterogene Gkeichgewichte zwischen metallischen und Wasserigen Lösunger (Erste Mitteilung), *Ztschr. fur physikalische Chemie*, Vol. 73, 1910; (by W. A. Noyes. Sixth ed., revised in collaboration with the author), The Elements of Qualitative Analysis, Henry Holt & Co., 1911; also numerous other articles. Mem., A. C. S.; Deutsche Chem. Gesellschaft, 1907; Fellow, A. A. A. S., 1910. *Address*, 1106 California St., Urbana.

HAMILTON JEWETT SMITH

Instructor; Ph. B., Yale, 1911; A. M., *do.*, 1914; b. F 18, 1890, Detroit. Prepared in Detroit Univ. H. S. Railroading, 1911-12; Instr., Eng., Univ. of Ill., 1916-17; U. S. Army Intelligence Office, New York City, 1917—. Mem., Church of Eng. *Address*, New Haven, Conn.†

HARVEY E. SMITH

Constructor; B. S., Mo. Sch. of Mines., 1910; b. 1886, St. Louis. Prepared in Central H. S., and Y. M. C. A. Night Sch., St. Louis. Chief Engr., Mager Coal Co., W. Mineral, Kan., 1914; Instr., Min. and Mech. Inst., Univ. of Ill., 1914-15; Constr., Iola, Kan., 1915—. *Address*, W. Mineral Kan.; *bus. add.*, 3148 Jefferson St., Iola, Kan.†

JAMES ELMO SMITH

(See G614.)

KENNETH GARDNER SMITH

(See No. 2518.)

LESLIE DENIS SMITH

Christian Sc. Practitioner; B. S., Beloit Coll., 1910; Ph. D., Johns Hopkins, 1913; b. S 6, 1889, Grand Rapids, Wis. Instr., Chem., Univ. of Ill., 1913-14; Christian Sc. Practitioner, 1914—. Mem., Christian Sc. Church. *Address,* 5116 Glenwood Ave., Chicago; *bus. add.,* 1600, 36 S. State St., *do.*†

LINDLEY MALCOLM SMITH

Entomologist; B. S., O. St. Univ., 1905; b. S 27, 1881, Chester Hill, O.; s. Stephen (b. Ag 1, 1839, *do.*) and Elizabeth (Roberts) Smith (b. S 1, 1845, *do.*). Prepared in Chester Hill (O.) H. S. Nursery Insp., Ohio, 1905; Hort. Insp., Univ. of Ill., 1905-06; Nursery and Orchard Insp., N. C., 1907; Field Asst. to St. Entomol., Univ. of Ill., 1907—. Mem., Biol. Soc.; Hort. Club; Y. M. C. A.; Presby. Church. Married Grace Selby, D 28, 1906, Bartlett, O. Children: Philip Selby, b. N 11, 1907; Homer Lindley, b. Ag 27, 1909; Malcolm Lambert, b. N 19, 1911. *Address,* 511 Beveridge St., Carbondale, Ill.†

LOUIE HENRIE SMITH

(See No. 1085.)

ORRIN HAROLD SMITH

(See G617.)

PERCY ALMERIN SMITH

(See No. 1593.)

RAYMOND STRATTON SMITH

(See No. 5948.)

RHEA GORDON SMITH

Chemist; B. S., Rutgers Coll., 1909; b. Mr 17, 1887, Keyport, N. J.; s. J. Walton and Eva Taylor (Herbert) Smith. Prepared in New Brunswick (N. J.) H. S. Asst., Agr. Exp. Sta., Univ. of Ill., 1909-11; Chem., Monfanto Chem. Works, St. Louis, 1911-18; Supt., Antoine Chiris Co., Delawanna, N. J., 1918—. Married Augusta Eleanor Board, O 30, 1915, Urbana. *Address,* 322 High St., Passaic, N. J.; *bus. add.,* Delawanna, N. J.

ROSCOE RAYMOND SNAPP

(See No. 5949.)

EARL QUINTER SNIDER

(See No. 2825.)

HOWARD JOHN SNIDER

(See No. 5950.)

JOHN McBEATH SNODGRASS

(See No. 1772.)

*EDWARD SNYDER

Born O 7, 1835, Sokal, Austrian Poland. Educated in Lemberg and Vienna. Entered Austrian army and attended Mil. Sch. at Kronstadt and Mauer, 1848-9; Lt. in 1854, and served with the army of occupation sent to prevent the war of the Crimea from extending into Roumania; Teacher, Lang. and Hist. in cadet sch. of Grantz and Styria Solferino; came to U. S., 1862; went into war with N. Y. regt. 1862-5; taught sch. in St. Louis and in H. S. at Carlinville after the war; Instr., bookkeeping and Ger., Univ. of Ill., 1868, the first yr. of the opening of the Univ.; Prof., Ger., Ger. and Mil. Sc.; commissioned Col., Ill. Nat. Guard, 1870; in charge of Univ. Bn. until 1880; Prof., Mod. Langs., and Mil. Sc., *do.,* 1873; Dean of Coll. of Lit., *do.,* 1874; Recording Sec., Bd. of Trustees, 1870-87; Bus. Agt. of Univ., 1870-6; Prof. of Ger. Lang. and Lit. 1889. Gave the Univ. $12,000 in 1899, to be loaned to worthy students; now maintained as a students' beneficiary aid fund. Retired 1896, going to Calif. Died S 13, 1903, Pacific Beach, Calif.

GERTRUDE CLARK SOBER (CHURCH)

B. S., Univ. of Mich., 1892; b. Ap 15, 1866, Detroit; d. Nelson Washington (b. N. Y.) and Ellen Augusta (Hurlbut) Clark (b. 1835, Portland, Conn.). Prepared in Mich. St. Norm. Coll., Ypsilanti. Pi Beta Phi. Sc. Teacher, H. S.; Coldwater, Mich., 1886-90; Prin., H. S., Ishpeming, 1901-03; Instr., H. Sc., Univ. of Ill., 1903-04. Auth.: Series of articles on H. Sc., in *Sch. News* of Ill., 1903-05; Food, Bul. No. 19, Cornell Univ.; Managing Ed., *Arrow* of Pi Beta Phi. Sec., Free Kindergarten Assn., Madison, 1898-99. Mem., Madison Woman's Club, 1898-99; Tues. Art Club, Milwaukee; Milwaukee Branch Coll. Alumnae; Chm., Exten. and Indus. Com. Y. W. C. A.; V. P., Home for Aged. Married Hiram Allen Sober, N 23, 1892 (died S 10, 1900); James Sherman Church, Ap 5, 1905. Child, Marion Ellen, b. D 23, 1893. *Address,* 683 Stowell Ave., Milwaukee.†

ALBERT ALEXANDER SOMERVILLE

Physicist; B. S., DePauw Univ., 1905; b. Ja 28, 1883, Milroy, Ind.; s. Ira A. (b. 1855, *do.*) and Linda Somerville (b. 1850, Edgar, Ill.). Prepared in Milroy H. S. Delta Kappa Epsilon. Asst., Math. and Phys., DePauw Univ., 1904-05; Instr., Math. Univ. Acad., 1905-06; Instr., Phys., Cornell, 1906-12; U. S. Bur. of Standards, 1908; Chief Physicist, U. S. Rubber Co., New York City, 1912—. Married Emma Louise Rapelye, My 3, 1913, Newark, N. J. Children: Norman Alexander, b. F 17, 1914; Marian Linn, b. Mr 9, 1915. *Address,* U. S. Rubber Co., 1790 Broadway, New York City.

RAFAEL ARCANGEL SOTO

(See No. 5427.)

OWEN JAMES TRAINOR SOUTHWELL

Instructor; A. B., Carnegie Inst. of Tech., 1915; b. S 20, 1892, New Iberia, La. Prepared in Beaumont (Tex.) H. S.; Tulane Univ. Stud. Asst., Carnegie Inst. of Tech., 1914-15; with Ingahm and Boyd, Archs., 1916; Instr., Arch. Design, Univ. of Ill., 1916-18. Naval Aviation, France, 1918—. Mem., Catholic Church. *Address,* 1500 Gulf St., Beaumont, Tex.†

CHARLES HERBERT SPAULDING

(See No. 5428.)

BARTHOLOMEW J. SPENCE

Professor; B. S., N. W., Univ., 1905; Ph. D., Princeton, 1909; b. Je 4, 1883, Chicago. Attended Univ. of Wis., 1905-06. Asst., Chem., N. W. Univ., 1903-05; Asst., Phys., Univ. of Wis., 1905-06; Asst., Phys., Univ. of Ill., 1906-07; Asst. Prof., Phys., Univ. of N. Dak., 1907; Teaching Fellow in Phys., 1907-08; Experimental Sc. Fellow in Phys., 1908-09; Instr., Phys., 1909-10; Asst. Prof., Phys., Univ. of N. Dak., 1910—. Auth., Variations of Arc Spectra, *Astrophysical Jour.,* 1905. Me., Epis. Church. *Address,* Univ. of N. Dak., Grand Forks, N. Dak.†

DAVID ELLSWORTH SPENCER

Professor; B. L., Univ. of Wis., 1887; A. M., Harvard, 1891; b. F 22, 1863, Berlin, Wis.; s. Alanson Anderson (b. West. Oneida Co., N. Y.) and Sarah (Ellsworth) Spencer (b. Erie Co., Pa.). Instr., Hist., Univ. of Wis.,

1888-90; *do.*, and stud., Harvard, 1891; Acting Asst. Prof., Hist., Univ. of Mich., 1892-93; Asst. Prof., Hist., Leland Stanford, 1892-1901; leave of absence from Leland Stanford for historical study at Leipsic, Ger., 1899-1900; Acting Prof., Hist., Univ. of Ill., 1901-02; Special historical research work in Paris, France, 1902. *Address,* Pacific Grove, Calif.†

JOEL ANDREW SPERRY

Associate; B. A., Yale, 1908; M. S., *do.*, 1912; Ph. D., *do.*, 1914; b. Jl 10, 1886, New Haven, Conn.; s. Frank Howard (b. Ja 3, 1859, *do.*) and Mary Beecher (Wells) Sperry (b. Ap 29, 1858, Bridgeport, Conn.). Prepared in Wheedon Sch. and New Haven (Conn.) H. S. Beta Theta Pi; Sigma Xi; Nu Sigma Nu. Honorary Scholar, Yale, 1910-11; Asst., Bacteriol., Yale, 1912-14; Bur. of Chem. with Pure Food and Drugs Comn., 1912; Bacteriol. with special research in pvt. lab., New York City, 1913; Instr., Bacteriol., Univ. of Ill., 1914-16; Assoc., *do.*, 1916-18. 1st Lt., Sanitary Corps, U. S. A. Auth.: The Antiseptic and Bactericidal Properties of Egg White, *Jour. Med. Research,* 1912; The Behavior of Bacteria towards Purified Animal and Vegetable Proteins, *Jour. Biol. Chem.*, 1913. Mem., Epis. Church; Pres. Ill. Section, Soc. Am. Bacteriols. Married Caroline Zeily Newton, Je 12, 1915, New Haven, Conn. *Address,* Army Med. Sch., Washington, D. C.

GEORGE WASHINGTON SPINDLER

(See No. G626.)

CHARLES STOCKMAN SPONNER

(See No. G627.)

EDWARD G. SQUIRE

B. S., Ia. St. Coll., 1916; b. Ag 8, 1893, Grinnell, Ia. Prepared in Grinnell (Ia.) H. S. Gamma Sigma Delta; Delta Sigma Rho; Phi Kappa Phi. Instr., Bot. Lab., Ia. St. Coll., 1913-15; Asst. Sec., Y. M. C. A., 1915-16; Asst., Dairy Mfg., Univ. of Ill., 1916-17. Mem., M. E. Church. *Address,* 1317 West St., Grinnell, Ia.†

OTIS ORION STANLEY

(See No. 1595)

MARGARET BEAUMONT STANTON (KIRSHMAN)

Instructor; B. Sc., Ia. St. Coll., 1902; A. M., Univ. of Wis., 1908; A. M., Columbia, 1914; b. My 16, 1884, Ames, Ia.; d. Edgar Williams (b. O 3, 1850, Waymart, Pa.) and Margaret Price (McDonald) Stanton (b. O 22, 1845, Zanesville, O.). Prepared in Ames (Ia.) H. S.; Bryn Mawr Coll., 1902-03. Phi Beta Phi; Phi Kappa Phi. Instr., Hist., Ia. St. Coll.; Instr., Colo. St. Prep. Sch., Boulder Colo.; Teacher, H. S., Des Moines; Instr., Home Econ., Univ. of Ill., 1914-16; Fellow, Womans Educ. and Indus. Union, Boston; Instr., Pine Manor, Coll. Dept. of Dana Hall, Wellesley, Mass. Auth.: Articles in *Teacher's Coll. Record; Ill. Agr.*, and others. Married John Emmett Kirchman, Ag 16, 1916, Ames, Ia. *Address,* 36 Ash St., Cambridge, Mass.

WILLIAM MACY STANTON

Architect; B. S., Univ. of Pa., 1913; M. S., *do.*, 1914; b. S 15, 1888, Tacoma, O.; s. William (b. S 15, 1839, Barnesville, O.) and Jane S. (Davis) Stanton (b. Flushing, O.). Prepared in Westtown (Pa.) Sch. Theta Chi. Grad. work, Univ. of Ill., three yrs.; Instr., Arch., Univ. of Ill., 1914-17; *do.*, Univ. of Pa., 1917-18; Plant Engng. Dept., Chester Shipbuilding Co., 1917-18; Progress Engng., Emergency Fleet Corp., Philadelphia, 1918—. Mem., T. Square Club, Philadelphia; League Club, *do.* Married Edith Cope, S 2, 1916, Woodbury, N. J. Child, Susanna Morris, Jl 23, 1917. *Address,* Lansdowne, Pa.; *bus. add.*, c/o Emergency Fleet Corp., Philadelphia.

ROBERT WATT STARK

(See No. 921.)

*JOHN MATHER STAYMAN

(See No. 155.)

JOEL STEBBINS

Professor; B. S., Univ. of Neb., 1899; Ph. D., Univ. of Calif., 1903; b. Jl 30, 1878, Omaha, Neb.; s. Charles Sumner (b. 1848, Pa.) and Sara Ann (Stubbs) Stebbins (b. 1846, *do.*). Prepared in Omaha (Neb.) H. S. Phi Delta Theta; Sigma Xi. Scholar, Math. and Astron., Univ. of Neb., 1899-1900; Asst., Washburn Obs., Univ. of Wis., 1900-01; Fellow in the Lick Obs., Calif., 1901-03; Instr., Astron., Univ. of Ill., 1903-04; Asst. Prof., *do.*, 1904-13; Prof., *do.*, 1913—. Rumford premium, Am. Acad. Arts and Sc., 1913; Draper medal, Nat. Acad. Sc., 1915. Auth. of various articles in Astron. Jours., 1901-18, principally upon stellar photometry. Mem., Am. Phys. Soc.; A. A. A. S.; Phys. Com., Div. of Phys., Nat. Research Council, 1918. Married May Louise Prentiss, 1905, Lincoln, Neb. Children: Robert Prentiss, b. 1907; Isabelle, b. 1910. *Address,* 1013 W. Nevada St., Urbana.

AVA D. STEELE

Superintendent; A. B., Mo. Valley Coll., 1896; A. M., Univ. of Mo., 1900; b. S 6, 1876, Carrollton, Mo. Grad. of Boston Sch. of Expression, 1897. Kappa Kappa Gamma. Prin., H. S., Larimore, N. Dak., 1901-02; Instr., Eng., Millikin Univ., 1903-07; *do.*, Univ. Acad., 1907-11; *do.*, Man. Tr. H. S., Indianapolis, 1911-13; District Supt., United Charities of Chicago. *Address,* 5493 Cornell Ave., Chicago.

EDWARD STRIEBY STEELE

Govt. Service; A. B., Oberlin Coll., 1872; B. D., Oberlin Theo. Sem., 1877; b. Ap 20, 1850, Farmingdale, Ill.; s. James and Minerva S. (McConoughey) Steele. Prepared in Prep. Dept., Oberlin Coll. Teacher, Elementary Latin, Greek, and Eng., Univ. of Ill., 1872-73; minister, Concord, Ill., 1877-81; Grad. Stud., Andover Theo. Sem., 1881-83; attended Harvard Divinity Sch., 1883-84; Prof., Phil., Middlebury Coll., 1884-85; attended Univ. of Leipsic, 1885-86; Harvard Divinity Sch., 1886-87; Sub-ed., Century Dictionary, 1889-91; govt. service, 1891—. Mem., Soc. for Phil. Inquiry of Washington; Am. Phil. Assn. Married Grace Avery King, Ja 29, 1891, Washington, D. C. *Address,* 1522 Q St., N. W., Washington, D. C.

WALDEMAR MATTHAEUS STEMPEL

(See No. G635.)

BIRD RICHARD STEPHENSON

(See No. G636.)

*ODDGEIR STEPHENSON

A. B., Univ. of Copenhagen, 1899; b. F 9, 1880, Copenhagen, Denmark. Attended Poly. Inst., Copenhagen, 1898-1900. Teacher, Hist., Geog., and Nat. Hist., Gamulholm Coll. (Acad.), Copenhagen, 1898-1900; with Danish S. Schuckert Co., Copenhagen, 1900-01; West. Elec. Co., Chicago, 1902-03; Automatic Elec. Co., 1903; West. Elec. Co., 1904; Mo. Pacific R. R. Co., 1904; Wagner Elec. Co., St. Louis, 1904; Asst., Elec. Design (half time), Univ. of Ill., 1907-08. Mem., Epis. Church. Died 1911.

FRANK LINCOLN STEVENS

Professor; B. L., Hobart Coll., 1891; B. S., Rutgers Coll., 1893; M. S., *do.*, 1897; Ph. D., Univ. of Chicago, 1900; b. Ap 1, 1871, Syracuse, N. Y.; s. Henry Benjamin (b. Ja 18, 1842, Fairfield, N. Y.) and Helen Clarissa (Lincoln) Stevens (b. Jl 1, 1845, Syracuse, N. Y.) Prepared in Onondaga Acad., N. Y.; Syracuse Univ.; O. St. Univ. Phi Kappa Psi; Sigma Xi. Traveling Fellow, Univ. of Chicago, 1900-01; Instr., Vegetable Pathol., N. S. Coll. of A. and M. Arts, 1901-02; Prof. and Pathol., N. C. Agr. Exp. Sta., 1902-12; Dean, Porto Rico Coll. of A. and M. Arts., Mayaguez, P. R., 1912-14; Prof., Plant Pathol., Univ. of Ill., 1914—. Auth.: Numerous books and articles in mags., buls., jours. and reports; Assoc. Ed., *Phytopathology* and *Jour. of Bacteriol.* Mem., A. A. A. S.; Am. Breeders' Assn.; Am. Mycol. Soc.; Am. Nature Study Soc.; Am. Phytopath. Soc.; Am. Soc. Bacteriol.; Am. Soc. Naturalists; Bot. Soc. Am.; Ill. Acad. of Sc.; N. C. Acad. of Sc. Married Addie Theodosia Chapman, Je 16, 1897, Columbus, O. Children: two, died at birth. *Address,* 1002 Nevada St., Urbana.

JAMES GARFIELD STEVENS

Professor; Ph. B., Alfred Univ., 1906; Ph. D., Univ. of Pa., 1915; b. Ag 27, 1881, Alfred, N. Y. Prepared in Alfred (N. Y.) Acad. Social Settlement Worker, S. End House, Boston, 1906-8; In Charity Orgn. Work, Greenwich, Conn., 1908-10; Grad. Stud., Cornell, 1910-13; Fellow, Univ. of Pa. 1913-14; Instr., Sewanee Coll., 1914-15; *do.*, Sociol., Univ. of Ill., 1915-16; Assoc., *do.*, 1916-18; Head of Econ. Dept., Middlebury Coll., Middlebury, Vt., 1918—. Mem., Baptist Church. *Address,* Middlebury, Vt.†

JOHN ALFORD STEVENSON

(See No. G641.)

ROBERT HOWARD STEVENS

Chemist; B. S., John B. Stetson Univ., 1908; M. S., Univ. of Chicago, 1909; b. Jl 28, 1885, Dayton, O.; s. Howard Barney and Lillis (Allen) Stevens. Prepared in John B. Stetson Acad., Deland, Fla. Asst., Chem., Univ. of Ill., 1909-12; Chem., Apartado, Columbia, S. A., 1916; *do.*, Roanoke Rapids, N. C., 1918—. Mem., Dixie Club, Univ. of Ill. *Address,* Roanoke Rapids, N. C.

CARL S. STEVENSON

Engineer; E. M., O. St. Univ., 1908; b. F 1, 1885, Chicago. Ivy Orator. Asst., Min. Engng., O. St. Univ., 1908-09; Min. Engr., Tenn. Coal, Iron, & R. R. Co., 1909-10; Instr., Min. Engng., Univ. of Ill., 1910-11; Min. Engr., Central Sts. Section, U. S. Bur. of Mines, Pittsburgh, 1911-13; Dir., Educ. Dept., Cleveland-Cliffs Iron Co., 1913-17. Capt., 30th Regt. Engrs. *Address,* Ishpeming, Mich.

ROBERT KENT STEWARD

Professor; B. S. in C. E., Univ. of Me., 1908; C. E., *do.*, 1910; b. Jl 22, 1885, Skowhegan, Me.; s. Willard B. (b. 1855, *do.*) and Alice (White) Steward (b. 1856, *do.*). Prepared in Skowhegan H. S. Phi Gamma Delta. Instr., Univ. of Me., 1909; Instr., G. E. D., Univ. of Ill., 1909-13; Assoc., *do.*, 1913-16; Prof. and Head of Dept., Drawing and Design, Mich. Agr. Coll., 1916—. Auth.: (with H. W. Miller) Notes on Mechanical Drafting. Mem., Soc. for Promotion of Engng. Educ.; Hon. Mem., Elec. Soc. Married Marjorie Carlton, Ag 26, 1911, Old Town, Me. *Address,* Box 822, E. Lansing, Mich.

CHARLES LESLIE STEWART

(See No. G643.)

HAROLD WILSON STEWART

(See No. 3982.)

*RUSSELL OSBORNE STIDSTON

A. B., Leland Stanford, 1911; A. M., *do.*, 1912; Ph. D., *do.*, 1914; b. Ag 20, 1889. Prepared in Loo Gatos (Calif.) H. S. Phi Beta Kappa. Asst., Eng., Leland Stanford, 1911-12; Teaching Asst., *do.*, 1912-13; Acting Instr., *do.*, 1913-14; Asst., Eng., Univ. of Ill., 1914-15; Instr., *do.*, Univ. of Wash., 1915-16. Mem., Epis. Church. Died Je 27, 1916, San Francisco.

WILLIAM WARREN STIFLER

(See G648.)

J. LEONARD ST. JOHN

Assistant; A. B., Ia. St. Teacher's Coll., 1915; b. F 12, 1891, Janesville, Ia. Prepared in Ia. St. Teacher's Coll. H. S., Cedar Falls, Ia.; Purdue, 1915-17. Teacher, Chem., Purdue, 1915-17; Asst., Soil Analysis, Univ. of Ill., 1917—. Mem., M. E. Church. *Address,* 1207 W. Main St., Urbana.†

HARRY HARKNESS STOEK

Professor; B. S., Lehigh Univ., 1887; E. M., *do.*, 1888; b. Ja 16, 1866, Washington, D. C.; s. Jacob F. (b. 1835, Martisville, Pa.) and Susan (Lear) Stoek b. 1840, Hagerstown, Md.). Tau Beta Pi; Sigma Xi; Delta Phi; Salutatorian. Min. Engr., Susquehanna Coal Co., 1888-90; Instr., Mineral Metall., and Geol., Lehigh Univ., 1890-3; Asst. Prof., Mineral. and Metall., Pa. St. Coll., 1893-7; Ed., *Mines and Minerals,* Scranton, Pa., 1897-1909; Prof., Min. Engng., Univ. of Ill., 1909—. Auth.: Economic History of Anthracite, published by the Carnegie Foundation; The Anthracite Coal Fields, U. S. Geol. Sur., Rpt.; Secondary Education of Mine Employees; The Storage of Bituminous Coal; also other articles in various Jours. Ed.: Coal and Metal Miners' Pocketbook; Fulton's Coke; Lake's Prospecting for Gold and Silver; Coal Mining Course of Internat. Text Book Co. Mem., Ill. Min. Inves. Comn., 1909-17; Ill. Mine Rescue Sta., Comn., Sec., 1911-17; U. S. Assay Comn., 1900; A. I. M. E.; Inst. of Min. Engrs. of Great Britain; Lake Superior Min. Inst.; Coal Min. Inst. of Am., Pres.; W. Va. Coal Min. Inst.; West. Soc. of Engrs.; Ill. Acad. of Sc.; Soc. for Promotion of Engng. Educ. Married Miriam Ricketts, D 20, 1894. Child, Leigh, b. 1897. *Address,* 1103 W. Illinois St., Urbana.

HERBERT KING STONE

Professor; A. B., Univ. of Mich., 1905; b. F 18, 1883, Waterford, Me.; s. William Emerson (b. *do.*) and Caroline Elizabeth (Fifield) Stone (b. Fryeburg, Me.). Prepared in Kent's Hill (Me.) Sem.; Univ. of Mich., summer 1909; Tulane Univ., 1909-10; Univ. of Chicago, 1910-11, summers, 1912-17. Teacher, French and Eng., Rugby Acad., New Orleans, 1906-07; *do.*, Newman Man. Tr. H. S., *do.*, 1908-10; Asst., French, Univ. of Chicago, 1910-11; Instr., *do.*, N. W. Univ., 1911-14; *do.*, Univ. of Minn., 1914-15; Asst., Rom. Langs., Univ. of Ill., 1915-17; Instr., *do.*, Grinnell Coll., 1917-18; Asst. Prof., *do.*, 1918—. Mem., Mod. Lang. Assn. of Am. *Address,* 1022 Park St., Grinnell, Ia.

GERALD DARFIELD STOPP

(See No. 7241.)

JAMES STORER

Secretary; A. B., Cornell, 1912; A. M., *do.*, 1914; b. N 7, 1887, Buffalo, N. Y.; s. Jacob (b. O 18, 1861, Switzerland) and Julia (Kuhn) Storer (b. E. Aurora, N. Y.). Prepared in Masten Park H. S., Buffalo, N. Y. Phi Delta Kappa. Asst. Instr., Cornell, 1910-12; Instr., *do.*, 1912-14; *do.*, Univ. of Okla., summer 1913;

do., Dept. of Geol., Univ. of Ill., 1914-15; Head, Geol. Dept., East. Ill. St. Norm.; Sec., Bd. of Educ., Buffalo, N. Y. Auth.: Origin and Distribution and Uses of Tungsten, 1914; The Geology of Jefferson Co., Ky.; Report on the Oil Fields of Clinton, Okla. Mem., Buffalo Chamber of Commerce; Rotary Club; Natural Sc. and Hist. Soc.; Cornell Alumni Assn. Married Nora E. Meyer, Ag 1, 1917, Buffalo, N. Y. *Address,* 44 Butler Ave., Buffalo, N. Y.

RUSSELL McCULLOCH STORY

Associate; A. B., Monmouth, 1904; A. M., Harvard, 1909; Ph. D., *do.*, 1917; b. Ap 9, 1883, Washburn, Ill.; s. William Murray (b. 1852, Westford, Pa.) and Zillah Bell (McCulloch) Story (b. 1860, Cazenovia, Ill.). Prepared in Aledo H. S. Instr., Clark Coll., 1909-10; *do.*, Monmouth Coll., 1910-14; *do.*, Pol. Sc., Univ. of Ill., 1914-17; Assoc., *do.*, 1917; (leave of absence), for Y. M. C. A. work in Moscow, Russia, 1917-18; gen. office Y. M. C. A., New York City, 1919—. Auth.: Articles in *The Outlook* and *Mun. Encyclopedia.* Mem., Pol. Sc., Assn.; Presby. Church. Married Gertrude Anderson, S 1, 1909, Pawnee, Neb. *Address,* 603 W. Green St., Urbana.

ELLIS BAGLEY STOUFFER

(See No. G651.)

ERNEST LAWRENCE STOUFFER

(See No. 9420.)

JOHN ELBERT STOUT

Professor; A. B., Cornell, 1904; Ph. M., Univ. of Chicago, 1908; Ph. D., *do.*, 1918; b. D 15, 1867, Lisbon, Ia. Prepared in Rhodes (Ia.) H. S.; Cornell Coll. Acad. Prof., Educ., Cornell Coll., 1905—. (Leave of Absence); Acting Prof., Educ., Univ. of Ill., 1918—. Mem., M. E. Church. *Address,* 1107 W. Oregon St., Urbana.†

EARLE KENNETH STRACHAN

(See No. G653.)

FLEDA DEVERE STRAIGHT (MYERS)

(See No. 3565.)

MAUDE WHEELER STRAIGHT (CARMAN)

A. B., Wellesley Coll., 1892; b. Fairbury, Ill.; d. Hiram Judson (b. 1840, Chautauqua Co., N. Y.) and Annie (Wheeler) Straight (b. 1842, Naples, N. Y.). Prepared in Oak Park H. S. Kappa Kappa Gamma. Lib. Course at Armour Inst., Chicago, 1894-96; organized Pub. Lib., Dubuque, Ia., 1896-97; Libn., Oshkosh Norm. Sch., 1897-98; Instr., Lib. Econ. and Ref. Libn., Univ. of Ill., 1898-99; Asst. Prof., 1899-1900. Married Albert Pruden Carman, Je 21, 1900, Oak Park, Ill. *Address,* 908 W. California St., Urbana.

SAMUEL WESLEY STRATTON

(See No. 411.)

JOHN STROM

(See No. 4440.)

WALTER GOTTFRID STROMQUIST

(See No. 4441.)

*ARNOLD VALENTINE STUBENRAUCH

B. S., Univ., of Calif., 1899; M. S., Agr., Cornell, 1901; b. Ap 27, 1871, New Orleans, La.; s. Valentine (b. Mr 23, 1847, Sondernheim, Ger.) and Henrietta (Weber) Stubenrauch (b. N 10, 1849, New Orleans, La.). Prepared in Prep. of Tulane Univ., La. Sigma Xi; Alpha Zeta; Acacia. Fellowship in Hort., Cornell, 1900-01; Supt. of Agr. Exp. Sta., Paso Robles Substation, Calif., 1895-96; Clerk, Calif. Exp. Sta., 1896-1900; Fellow in Hort., Cornell, 1900-01; Instr., Hort., Univ. of Ill., 1901-02; Asst. Prof., Hort. in charge of Exp. Sta., Univ. of Calif., 1902-06; Special Agt. in Fruit Transportation and Storage, Pomol. Investigations of the U. S. Dept. of Agr., 1906-13; Pomologist in charge of Pomol. Investigations, U. S. Dept. of Agr., 1913-14; *do.*, in charge of Hort. and Pomol. Investigations, *do.*, 1914; Prof., Pomol. Univ. of Calif., 1914-17. Auth. (with H. B. M. Buchanan): A Country Reader, 2 Vols., MacMillan Co.; Report on Climate and Cultures at South Coast Range Sta., Calif. Exp. Sta. Report, 1895-7; Laboratory Study of Percolation of Water Through Soils, Calif. Exp. Sta. Report, 1898-1901; articles on fruits of Calif., in Cyclopedia of Am. Hort., 1901-2; also a number of buls.; contributions to Revised Encyclopedia Am. Hort. by L. H. Bailey; at time of death had book on Marketing of Hort. Products in preparation which is to be completed by C. W. Mann and H. J. Ramsey of U. S. Dept. of Agr. Married Marie Elizabeth Meyer, Ja 8, 1895, San Francisco. Children: Arnold Valentine, Jr., b. N 25, 1895; Paul Bailey, b. Ja 17, 1907. Died F 12, 1917, Berkeley, Calif.

OTTO STUHLMANN, JR.

(See No. G655.)

RAY THOMAS STULL

Ceramist; E. M., O. St. Univ., 1902; b. Mr 12, 1875, Elkland, Pa.; s. David W. (b. *do.*) and Mary (Thomas) Stull (b. Tuscarora, N. Y.). Prepared in Mansfield St. Norm. Sch., Pa. Sigma Xi; Acacia; Alpha Chi Sigma; Keramos. Chemist, Am. Terra Cotta & Ceramic Co., 1902-04; Supt., Mt. Savage Enamel Brick Works, 1905-07; Supt., Steiger Terra Cotta & Pottery Co., 1907; Instr. Ceram., Univ. of Ill., 1907-11; Assoc., *do.*, 1911; Dir. of Courses in Ceram., 1912-15; Ceram. Engr., Dunn Wire Cut Lug Brick Co., 1915-17; Chief Ceram., U. S. Bur. of Mines, 1917—. Invented Automatic Brick Enamel Making Machine, 1910-11. Auth.: A cheap Enamel for Stoneware, Part II, Bul. No. 11, Ceram. Dept., Univ. of Ill.; Notes on Manufacture of Enamel Brick with Some Investigations on Enamel Brick Slips, Bul. No. 12, *do.*, Making Front Brick Without Repressing, *Clay Worker,* 1908; A Lubricating Die for Hollow Ware, *Clay Record,* 1910; The Advantage of Thorough Clay Preparation, *Clay Crafter,* 1910; Influence of Variable Silica and Alumina on Porcelain Glazes of Constant RO., *Trans. Am. Ceram. Soc.,* Vol. 14; Points on Construction and Operation of Lubricating Die, *Clay Worker,* S 1912; Opalescence and the Function of Boric Acid in the Glaze, Bul. No. 14, Ceram. Dept. of Univ. of Ill.; Cobalt Colors Other than Blue, *Trans. Am. Ceram. Soc.,* Vol. 14; Designs of Seven Test Kilns, *do.*, Vol. 16, 1914; Deformation Temperatures of Porcelain Glazes, *do.*, Vol. 16, 1914; Tests on Clay Materials Available in Illinois Coal Mines, Bul. 18, Ill. Geol. Sur.; 1917. Mem., Am. Ceram. Soc., Past V. P.; A. C. S.; Am. Soc., Testing Materials; Nat. Brick Mfrs. Assn.; Hon., Ill. Clay Mfrs. Assn.; Hon. mem., Paving Brick Mfrs. Inst. Married Lena Taylor, Ap 10, 1903, Mansfield, Pa. Children: Frances Nanette, b. Jl 17, 1905; David Harry, b. Ja 19, 1907; Frederica My b. S 4, 1910. *Address,* 114 W. 10th Ave., Columbus, O.

HENRY ELIJAH SUMMERS

Prof. and Entomol.; B. S., Cornell, 1886; b. Ag 1863, Rochester, N. Y.; s. Theodore A. and Mary A. (Minniss) Summers. Prepared in Rochester Free Acad. Sigma Xi. Fellow in Anat. and Entomol., 1886-88; Assoc. Prof.,

Biol., Univ. of Tenn., 1888-91; abroad 1891-92; working under Prof. S. A. Forbes for Ill. Bd. World's Fair Com., 1892; Asst. Prof., Human Physiol., Univ. of Ill., 1893-95; Assoc. Prof., *do.*, 1895-97; Prof., Zool., Ia. St. Coll. of Agr. and Mech. Arts, Entomol., Ia. Exp. Sta. and St. Entomol. of Ia., 1898—. Auth.: Agr. Buls. and reprints and articles in soc. proceedings and in mags.; numerous articles in agr. and hort. papers. Mem., Ia. Acad. Sc.; A. A. A. S.; A. E. E.; Biol. Soc., Wash.; Entomol. Soc., Wash.; Am. Anatomists. *Address,* Ames, Ia.†

L. WELBORNE SUMMERS

Livestock Specialist; B. S., Clemson Coll., S. C., 1910; b. F 18, 1887, Springfield, S. C.; s. John A. (b. N 4, 1856, *do.*, and Florence E. (Phillips) Summers (b. Ag 11, 1853, *do.*). Prepared in Springfield (S. C.) H. S. Columbian; Y. M. C. A., Cabinet Asst.; Botanist; S. C. Exp. Sta., 1910; *do.*, An. Husb., Univ. of Ill., 1910-11; *do.*, Ala. Poly. Inst., 1911; Asst. Prof. Am. Husb., *do.*, 1911-12; Prof., *do.*, Va. Poly. Inst. and St. An. Husbandman, Va. Exp. Sta., 1912-13; Livestock specialist, Coöperating with Clemson Coll. Exten. Dept. Bur. of An. Indus., Washington, D. C., 1913—. Nat. Guard, of S. C., 1909-10. Auth.: Feeding and Managing Dairy Cattle; Co-auth.: Feeding Hogs in Alabama; Curing Meat on the Farm. *Address,* Orangeburg, S. C.

EMERSON GRANT SUTCLIFFE

(See No. G658.)

ARTHUR HOWARD SUTHERLAND

Psychologist; A. B., Grand Island Coll., Neb., 1899; Ph. D., Univ. of Chicago, 1909; b. N 19, 1878; s. George (b. New Brunswick) and Elizabeth (Pickett) Sutherland (b. Conn.). Prepared in Ottawa Univ., Kan. Sigma Xi. Grad. Sch., Chicago; Scholarship, Univ. of Chicago, 1906-07; Asst., Phil., Univ. of Wis., 1907-08; Fellowship, Univ. of Chicago, 1908-09; Psych. Dept., Govt. Hosp. for Insane, 1909-10; Instr., Psych., Univ. of Ill., 1910-11; Assoc., *do.*, 1911-14; Instr., Psych., Yale, 1914-17; Psychol., Los Angeles Schs., 1917—. Mem., Am. Psych. Assn. Married Lora Atkins Henion ('02), Jl 16, 1917. *Address,* 2242 Cambridge Ave., Los Angeles.†

SARAH AUGUSTA SUTHERLAND

Instructor; B. S., Univ. of Wis., 1910; b. Mr 13, 1887, Madison, Wis., d. Henry J. (b. S 17, 1848, *do.*) and Sarah Maria (Haight) Sutherland (b. F 21, 1850, Westchester Co., N. Y.). Prepared in Madison (Wis.) H. S. Teacher, La Cross Co. Agr. Sch., Onalaska, Wis., 1910-12; *do.*, N. Div. H. S., Milwaukee, 1912-14; *do.*, St. Norm. Sch., Oshkosh, Wis., 1914-16; Attended Columbia, 1917; Instr., H. Sc., Univ. of Ill., 1917—. *Address,* 1010½ W. California St., Urbana.

ALEXANDER CULBERTSON SWARTZ

(See No. 33.)

A. F. SWEENEY

Instr., U. S. S. M. A., Univ. of Ill., 1918; with Marshall Field & Co., Chicago. *Address,* 1438 Cullom Ave., Ravenswood, Chicago.

BERNARD VICTOR SWENSON

(See No. 780.)

ANNE DAVIES SWEZEY (ARMSTRONG)

(See No. 1988.)

EDWARD EARLE SWINNEY

Instructor; A. B., Ellsworth Coll., Iowa Falls, Ia., 1910; Mus. B., *do.*, 1917; b. F 20, 1884, Farmer City, Ill.; s. John Edward (b. 1845, Menard Co., Ill.) and Lydia Ann (Arbogast) Swinney (b. 1853, De Witt Co., Ill.). Prepared in Farmer City H. S. Instr., Music, San Marcos Acad., San Marcos, Tex., 1911-12; Pvt. study in piano and voice, Chicago, 1912-13; Dir., Music., Wash. St. Norm. Sch., Ellensburg, Wash., 1913-16; Instr., Sch. of Mus., Univ. of Ill., 1916-18; Head Voice Teacher, Univ. of Wis., 1918—. *Address,* Sch. of Music, Univ. of Wis., Madison, Wis.

ALBERT PHILIP SY

(See No. 844.)

*DON CARLOS TAFT

A. B., Amherst Coll., 1852; b. Je 19, 1827, Swanzey, N. H.; s. Zadock Lovell (b. Ap 12, 1786, West Swanzey, N. H.) and Anne (Ramsdell) Taft (b. S 5, 1792, Richmond, N. H.). Prepared in Swanzey Acad., N. H.; Shelburn Falls Acad., Mass. Union Theol. Sem., New York City, 1852-55. Prin., H. S., Elmwood, Ill., 1855-56, supplying the pulpit part of the time; Teacher, H. S., Metamora, Ill., 1865-68; *do.*, Minonk, Ill., 1868-71; Asst. Prof., Geol., Univ. of Ill., 1871; Prof., *do.*, 1872-82; visited Europe, 1882; Banker, Hanover, Kan., 1883. Married Mary Lucy Foster, S 9, 1856, Faribault, Minn. (died F 11, 1890); Mary Virginia Ford, My 30, 1894, Milwaukee. Children: Lorado, b. Mr 14, 1860; Florizell A., b. D 30, 1862; Zulimie M., b. Mr 14, 1868; Doctoria P., b. D 13, 1870. Died, Ap 1, 1907, Chicago.

ARTHUR NEWELL TALBOT

(See No. 295.)

LOUIS LISTON TALLYN

(See No. 1601.)

FRED WILBUR TANNER

(See No. G665.)

MAURICE COLE TANQUARY

(See No. 3200.)

BEDROS TATARIAN

(See No. 522.)

GUY ALLAN TAWNEY

Professor; A. B., Princeton, 1893; A. M., *do.*, 1894; Ph. D., Leipzig, Ger., 1896; b. Mr 11, 1870, Tippecanoe City, O.; s. Daniel Abraham (b. 1833, Gettysburg, Pa.) and Adele (Paige) Tawney (b. 1848, Johnstown, O.). Prepared in Macalester Coll., St. Paul. John C. Green Mental Sc. Fellowship; Baird Prize in Oratory; McCosh Prize in Logic. Prof., Philos., Beloit Coll., 1897-1907; Lecturer, *do.*, Columbia, 1906-7; Asst. Prof., *do.*, Univ. of Ill., 1907-8; Prof., *do.*, Univ. of Cincinnati, 1908—. Auth.: Articles and pamphlets on psych., logic, and philos. themes. Fellow, A. A. A. S.; mem., Am. Phil. Assn.; West. Phil. Assn., Cosmic and Literary Clubs of Cincinnati; Presby. Church. Married Marietta Ruth Busey, Ap 6, 1909. Children: George Busey, b. Jl 7, 1912; daughter. *Address,* 447 Warren Ave., Cincinnati.

HELEN MARY TAYLOR (BUSH)

(See No. 1780.)

HORACE TAYLOR

(See No. 523.)

RUTH BEATRICE TAYLOR (WAGENSEIL)

(See No. 2527.)

SCOTT CHAMPLIN TAYLOR

(See No. 5968.)

THOMAS SMITH TAYLOR, JR.

Research Physicist; A. B., Yale, 1906; Ph. D., *do.*, 1909; b. Ja 30, 1883, Peoli, O.; s. Thomas Smith (b. D 1832, Gilmore, O.) and Martha (George) Taylor (b. Ja 17, 1847). Prepared in Lebanon Univ. Alpha Chi Rho; Phi Beta Kappa; Sigma Xi; Gamma Alpha; Cuyler Fellowship; John Harling Fellowship, Manchester Univ., England. Asst., Phys., Yale, 1907-9; Instr., *do.*, Univ. of Ill., 1909-12; Fellow, Univ. of Manchester, Eng., 1912-13; Instr., Phys., Yale, 1913-15; Asst. Prof., *do.*, 1915-17; Research Physicist, Westinghouse Elec. and Mfg. Co. Auth.: Retardation of Alpha Rays by Metal Foils, etc., *Am. Jour. Sc.*, 1908; Retardation of Alpha Rays by Metals and Gases, *Philos. Mag.*, 1909; Laboratory Manual on Laboratory Physics, *Gazette*, Champaign, 1910; Ionization of Different Gases by Polonium Rays, *Philos. Mag.*, 1911; Number of Ions Produced by an Alpha Particle from Polonium, *do.*, 1912; Ionization of Mercury Vapor, 1912; Retardation of X-Rays by Metal Points, 1913; Range of X-Rays in Different Gases, 1913; Density of Helium by Means of a Micro-quarterbalance, 1917. Mem., Am. Phys. Soc.; Am. Assn. of Applied Scs. Married Nelle Melissa Rietz, Je 16, 1912, Port Washington, O. Child, Elizabeth, b. Jl 18, 1914. *Address*, 5855 S. Bradduk Ave., Wilkinsburg, Pa.; *bus. add.*, Westinghouse Research Lab., East Pittsburgh, Pa.

WARD HASTINGS TAYLOR

(See No. 4453.)

LEO ROY TEHON

A. B., Univ. of Wyo., 1916; b. Je 21, 1895, Dumont, S. Dak. Prepared in Fremont (Neb.) and Sheridan (Wyo.) H. Schs.; Fremont Norm. Sch. Asst., Bot., Univ. of Ill., 1916-17. Pvt., Inf., U. S. A., Jefferson Barracks; 6th Recruit Co., 37th Inf., Ft. MacIntosh, Tex.; Instr., Development Platoon, Yale Sta. Med. Dept., Base Hosp., Camp Devens, Mass. Mem., Baptist Church. Married Mary Viola Bruner ('13), Ap, 1918, Indianapolis. *Address*, 1609 Edgar Ave., Mattoon, Ill.

SETH JUSTIN TEMPLE

Architect; Ph. B., Columbia, 1892; b. Ag 15, 1867, Winona, Minn.; s. Holmes (b. S 4, 1830, Heath, Mass.) and Mary Eliza (Ford) Temple (b. Je 23, 1832, Williamstown, Mass.). Prepared in Winona (Minn.) H. S. Tau Beta Pi. Fellow, Arch., Columbia, 1894. Instr., *do.*, Schs. of the Metropolitan Museum of Art, 1892-94; Studying in Europe, 1894-96; Instr., Arch., Univ. of Ill., 1896-97; Asst. Prof., *do.*, 1897-1904; Practicing Arch., Temple & Burrows, Archs., Davenport, Ia., 1904—. Mem., Am. Inst. Arch., Fellow. Married Alice Maud Gamble, Je 12, 1896, Brooklyn, N. Y. Children: Holmes, b. Ap 11, 1897 (died Mr 17, 1912); Gilbert, b. Ap 24, 1899; Arthur, b. Ag 14, 1902; Malcolm, b. D 2, 1906; Alice Muriel, b. Ag 2, 1909. *Address*, 25 McClellan Blvd., Davenport, Ia.; *bus. add.*, Davenport Sav. Bank Bldg., *do.*

JAMES PUGH TERRY

Assistant; B. S. A., Cornell, 1911; b. Ag 20, 1886, Riverhead, Long Island, N. Y. Asst., Dairy Mfg., Univ. of Ill., 1911-12. Mem., Congr. Church. *Address*, Riverhead, Long Island, N. Y.†

MARGARET KATHERINE THEILEN (RUCKMICK)

(See No. 5970.)

FRANK WATERS THOMAS

(See No. G671.)

CHARLES MANFRED THOMPSON

(See No. 3998.)

JOHN GIFFIN THOMPSON

A. B., Univ. of Wooster, 1900; A. M., Univ. of Chicago, 1904; Ph. D., Univ. of Wis., 1907; b. Jl 17, 1873, Guernsey Co., O.; s. William (b. My 24, 1832, *do.*) and Elizabeth (McConnell) Thompson (b. Ja 25, 1842, *do.*). Prepared in Prep. Dept., Muskingum Col., New Concord, O. Philomathean. Scholarship, Univ. of Chicago, 1902-3. Fellow, Pol. Econ., *do.*, 1903-4; *do.*, Univ. of Wis., 1904-5; Asst., Pol. Econ., Univ. of Wis., 1905-6; research work, Carnegie Inst., Washington, D. C., 1906-7; Instr., Econ., Univ. of Ill., 1907-17; Pvt. Econ. Research. Auth.: The Rise and Decline of the Wheat Growing Industry in Wisconsin, Univ. of Wis. Bul., No. 292, 1909; also various articles. Mem., Am. Econ. Assn.; Nat. Geog. Soc.; West. Econ. Soc.; Am. Assn. for Agr. Legislation. Married Dora Lena Robb, Ag 5, 1908, New Concord, O. *Address*, 503 W. High St., Urbana.

JOHN GIVEN THOMPSON

(See No. G674.)

MILTON WINFIELD THOMPSON

(See No. 4457.)

THOMAS EUGENE THOMPSON

(See No. 4458.)

LAMBERT THORP

Chemist; B. S., Mass. Inst. of Tech., 1906; M. S., Univ. of Mich., 1910; attended Univ. of Cincinnati. Sigma Xi; Phi Lambda Upsilon; Acolytes. Asst., Chem., Univ. of Mich., 1909-12; Instr., *do.*, Univ. of Ill., 1912-15; Chem., Park Davis Co., Detroit, 1915—. Mem., M. E. Church. *Address*, 512 Prospect Place, Cincinnati; *bus. add.*, c/o Park Davis Co., Detroit.†

JOHN CHARLES THORPE

(See No. 1430.)

WALTER EUGENE THRUN

A. B., Univ. of Mich., 1912; M. S., *do.*, 1914; Ph. D., Univ. of Mo., 1917; b. Mr 22, 1892, Bloomfield, Wis. Prepared in N. W. Coll. Acad., Watertown, Wis.; N. W. Coll. Asst., Agr., Chem., Univ. of Mo., 1914-17; Instr., Chem., Univ. of Ill., 1917-18. Food Div., San. Corps, Surg. Gen's. Office, Washington, D. C. Mem., Lutheran Church. *Address*, 318 W. 57th St., New York City; *bus. add.*, Surg. Gen's. Office, Washington, D. C.

EDWARD SAMPSON THURSTON

Professor; A. B., Harvard, 1898; A. M., *do.*, 1900; LL. B., *do.*, 1901; b. Ag 8, 1876, New York City; s. William R. (b. 1843, *do.*) and Maria (Sampson) Thurston (b. 1845, Hallowell Me.). Prepared in St. Mark's Sch., Southboro, Mass. Practised Law, New York City, 1901-6; Instr., Law, Ind. Univ., 1906; Asst. Prof. and Prof., *do.*, George Washington Univ., 1906-10; *do.*, Univ. of Ill., 1910-11; *do.*, Univ. of Minn., 1911-17. R. O. T. C., Ft. Snelling, Minn., 1917; Capt., Inf., N. A., 1917; Maj., Judge Adv., O. R. C., 1917. Auth.: Cases in Quasi Contract, Am. West. Pub. Co. Married Florence Chapman Holbrooke, Ap 21, 1908. Child, Ethel Holbrooke, b. 1911. *Address*, 911 S. 5th St., Minneapolis.

ARTHUR JERROLD TIEJE

(See No. G677.)

RALPH EARLE TIEJE

(See No. 4460.)

LEON DEMING TILTON

(See No. 7269.)

WILLIAM CALDWELL TITCOMB

Professor; A. B., Harvard, 1904; b. Jl 24, 1882, Augusta, Me. Prepared in Cony H. S., Augusta, Me. and Phillips Exeter Acad. Instr., Univ. of Mich., 1907-13; Asst. Prof., Arch., Univ. of Ill., 1913-17. Reconstruction work, Am. Friends' Unit, France. *Address,* 66 Stone St., Augusta, Me.†

ARTHUR JAMES TODD

Prof. and Dir.; B. L., Univ. of Calif., 1904; Ph. D., Yale, 1911; b. My 6, 1878, Petaluma, Calif.; s. Hugh Galbraith (b. My 3, 1856, Pa.) and Clara (Tuller) Todd (b. Ap 10, 1860, Petaluma, Calif.). Prepared in Petaluma (Calif.) H. S.; attended Univ. of Aix-Marseilles; Univ. of Paris; Coll. de France; Univ. of Munich, 1909-10. Delta Upsilon; Phi Beta Kappa. Dir., Boys' Work, Coll. Settlement, Berkeley, Calif., 1901-3; *do.,* South Park Settlement, San Francisco, 1903-6; Chief Probation Officer, San Francisco, 1905-8; Teacher, Eng., L'Universite Populaire, Paris, 1909-10; Instr., Sociol., Univ. of Ill., 1911-13; Assoc., *do.,* 1913-14; Prof., Sociol., Univ. of Pittsburg, 1914-15; *do.,* Univ. of Minnesota, 1915—; Dir., Training Course, Social and Civic Work, Univ. of Minn., 1917—. Auth.: Probation—What It is and Why; The Primitive Family as an Educational Institution; Theories of Social Progress. Assoc. Ed., *Jour. of Criminal Law and Criminology.* Mem., Nat. Conf. Charities and Corr., 1907-8; Nat. Conf. Delinquent Children, 1907; Playground Assn., 1907-8; Probation Officers Assn., Treas., 1907-8. Married Martha Gaddis, S 14, 1904. *Address,* 721 S. E. 7th St., Minneapolis.

RICHARD CHASE TOLMAN

Chemist; S. B., Mass. Inst. Tech., 1903; Ph. D., *do.,* 1910; b. Mr 4, 1881, W. Newton, Mass.; s. James Pike (b. Roxbury, *do.*) and Mary (Chase) Tolman (b. Valley Falls, R. I.). Prepared in Newton (Mass.) H. S. Attended Univ. of Berlin; Technische Hochschule, Charlottenburg, 1903; Rarberei Schule Crefeld, 1904. Alpha Chi Sigma; Phi Eta; Sigma Xi; Phi Lambda Upsilon, Dalton Fellow. Asst., Tech. Analysis, Mass. Inst. Tech., 1904-05; Instr., Theoretical Chem., *do.,* 1907-09; Research Assoc., *do.,* 1909-10; Instr., Phys. Chem., Univ. of Mich., 1910-11; Asst. Prof., *do.,* Univ. of Cincinnati, 1911-12; *do.* Chem., Univ. of Calif., 1912-16; Prof., Phys. Chem., Univ. of Ill., 1916—; on leave of absence 1918—; resigned, F, 1919. Chief Dispersoid Div., Am. Univ. Exp. Sta., Washington, D. C.; Major, Research Div., U. S. A. Auth.: The Theory of the Relativity of Motion, Univ. of Calif. Press, 1917; many articles in sc. jours.; also reports to the U. S. Ord. Dept. on small arms ammunition. Mem., A. C. S.; Am. Phys. Soc.; Wash. Acad. of Sc.; Chaos Club, Chicago; Fellow, A. A. A. S. *Address,* Bur. of Mines, Washington, D. C.

CHARLES WELDON TOMLINSON

Associate; B. A., Univ. of Wis., 1913; M. A., *do.,* 1914; Ph. D., Univ. of Chicago, 1916; b. Ap 23, 1892, Detroit; s. Frank Newcomb (b. 1855, Cooperstown, N. Y.) and Mary E. (Anderson) Tomlinson (b. 1858, Detroit). Prepared in Waukegan Tp. H. S. Gamma Alpha; Sigma Xi; Phi Beta Kappa. Field Asst., U. S. Geol. Sur., 1910-11; Asst. Geol., E. J. Longyear Co., 1912; Pfister Vogel Co., 1913; Carter Oil Co., 1916; Asst., Geol., Univ. of Minn., 1914-15; Prof., *do.,* Miss. A. and M. Coll., 1916-17; Consulting Geol., petroleum and coal, 1917-18; Assoc., Geol., Univ. of Ill., 1917-18; Geol., Gypsy Oil Co., Denver, 1918—. Auth.: Method of Mineralogical Analysis of Sand, *Trans. Am. Inst. Min. Engrs.,* 1915; The Origin of Red Beds, *Jour. of Geol.,* Vol. 24, 1916; The Middle Paleozoic Stratigraphy of the Central Rocky Mountain Region, *do.,* Vol. 25, 1917. Mem., A. A. A. S.; Fellow, Geol. Soc. of Am.; Pres., Sc. Discussion Club, Miss. A. and M. Coll. Married Maude Dunlap Reid, Je 15, 1915, Ashburn Farm, Dodge Co., Wis. *Address,* 2339 Bellaire St., Denver, Colo.; *bus. add.,* c/o Gypsy Oil Co., *do.*

*ARNOLD TOMPKINS

A. B., Ind. Univ., 1889; A. M., *do.,* 1891; Ph. D., Univ. of O., 1896; b. S 10, 1849, near Paris, Ill.; s. Henry (b. 1825, near Terre Haute, Ind.) and Deliah (Williams) Tompkins (b. 1826, Chillicothe, O.). Prepared in Paris H. S.; Ind. St. Norm. Sch. Lit. Club, Univ. of Chicago. Prin. or Supt., Schs., 1875-85; Prof., Depauw Univ. Norm. Sch., 1885-90; Head, Dept., Eng., Ind. St. Norm. Sch., 1890-93; Grad. Stud., Univ. of Chicago, 1893-95; Lecturer, Ped., teachers' insts., and teacher in summer schs., 1893-95; Head, Dept., Ped., Univ. of Ill., 1895-99; Pres., Ill. St. Norm. Univ., Normal, Ill., 1899-1900; Prin., Chicago Norm. Sch., 1900-95. Auth.: The Science of Discourse, Ginn & Co., 1889; The Philosophy of Teaching, *do.,* 1891; The Philosophy of School Management, *do.,* 1894; Contributor, *Ind. Sch. Jour.* for ten yrs.; the *Jour. of Educ.; Jour of Soc.,* etc.; Ed., *Dept. of Ped.* for eight yrs. Mem., Religious Educ. Assn.; Nat. Teachers' Assn.; Ill. St. Teachers' Assn.; A. F. A. M.; M. E. Church. Married Jennie Snyder, 1875, Grandview, Ill. Child, a daughter. Died Ag 12, 1905, near Menlo, Ga.

CHARLES WESLEY TOOKE.

(See No. 1431.)

EDWARD FRITCHOFF TORGERSON

(See No. 6622.)

FREDERICK CALKINS TORRANCE

Engineer; M. E., Cornell, 1911; b. F 13, 1888, Avon, N. Y. Engr., Power Sta., Tenn. Copper Co. and Steam Eng. Dept., Lackawanna Steel Co., 1911-13; Instr., Mech. Engng. Lab., Univ. of Ill., 1913-15; Asst. Engr., Lackawanna Steel Co., 1915—. Mem., Presby. Church. *Address,* 132 Lancaster Ave., Buffalo, N. Y.; *bus. add.,* c/o Lackawanna Steel Co., Lackawanna, N. Y.†

MARY TORRANCE

(See No. 5977.)

JOHN KER TOWLES

B. S., Tulane Univ., 1902; A. M., *do.,* 1904; Ph. D., Yale, 1908; b. My 30, 1880, West Feleciana Parish, La.; s. Daniel Turnbull (b. 1856, *do.*) and Sarah Butler (Ker) Towles (b. 1857, Catahoula Parish). Prepared in Prep. Dept., La. St. Univ. Kappa Alpha. Fellow, Econ., Yale; Asst., Hist., Tulane Univ., 1902-04; Prin., H. S., Wilson, La., 1904-05; Reporter, New Orleans *Times-Democrat,* 1905-06; Instr., Econ., Univ. of Ill., 1908-12; Prof., *do.,* Kenyon Coll. Auth.: Factory Legislation of Rhode Island, *Am. Econ. Assn.,* 1908; Early Railroad Monopoly and Discrimination in Rhode Island, *Yale Review,* 1909. Mem., Econ. Assn. for Labor Legislation; Tulane Soc. for Econ. *Address,* Hood River, Ore.; *bus. add.,* Kenyon Coll., Gambier, O.†

LOCKWOOD JANES TOWNE

Engineer; Ph. B., DePauw Univ., 1905; B. S., Mass. Inst. of Tech., 1909; b. Je 27, 1885, Crawfordsville, Ind.; s. Salem B. (b. Ag 19, 1847, Ind.) and Laura T. (Lockwood) Towne (b. Ja 21, 1849, Covington, Ky.). Prepared in Depauw Acad. Phi Kappa Psi; Phi Beta Kappa. Jr. Engr., U. S. Geol. Sur., 1909, Engr., Bridge and Bldg. Dept., C., M. & St. P. R. R., 1909-10; Adjunct Prof., Civ. Engng.,

Univ. of Neb., 1910-11; Instr., *do.*, Univ. of Ill., 1911-12; Supt., Const., Office Supervising Arch., *do.*, 1912-17; Engr., struct. div., Engng. Dept., Stone & Webster, 1917—. Assoc. Mem., A. S. C. E. Married Helen Merrill Jones, 1909, Chicago. Children: Mary Merrill, b. My 9, 1912; Lockwood, Jr., b. Jl 18, 1915. *Address,* Lovewell Rd., Wellesley, Mass.

EDGAR JEROME TOWNSEND

Professor; Ph. B., Albion Coll., 1890; Ph. M., Univ. of Mich., 1891; A. M. and Ph. D., Univ. of Göttingen, 1900; LL. D., Albion Coll., 1915; b. F 22, 1865, Litchfield, Mich.; s. Warren and Henrietta (Crocker) Townsend. Prepared in Litchfield (Mich.) H. S., and Albion Coll., Prep. Dept. Delta Tau Delta; Sigma Xi. Prin., Pub. Schs., Reading, Mich., 1887-8; Co. Examiner of Schs., Hillsdale Co., Mich., 1887-90; Teacher, Math. and Hist., Chicago Man. Tr. Sch., 1891-3; Asst. Prof., Math., Univ. of Ill., 1893-5; Assoc. Prof., *do.*, 1895-1905; Prof., *do.*, and Acting Dean, Coll. of Sc., 1905-6; Prof. and Dean, *do.*, 1906-14; Prof., 1914—. Auth.: Foundation of Geometry, *Open Court,* 1902; Mathematical papers; (with G. A. Goodenough), First Course in Calculus, Henry Holt & Co., 1908; (with *do.*), Essentials of Calculus, *do.*, 1910; Complex Variables, *do.*, 1915; Ed., Am. Math. Series, *do.* Mem., Council, Am. Math. Soc.; Fellow, A. A. A. S. Married Belle Miller, Je 24, 1891, Litchfield, Mich. Children: Lorene, b. Je 16, 1895; Edgar Jerome, b. My 16, 1909. *Address,* 510 John St., Champaign.

LOWELL LESLIE TOWNSEND

Professor; A. B., N. W. Univ., 1909; A. M., *do.*, 1911; b. Ja 3, 1888, Remington, Ind.; s. William Selby (b. S 30, 1854, Greencastle, Ind.) and Elnora Townsend (b. F 17, 1863, Remington, Ind.). Prepared in Remington (Ind.) H. S. Acacia. Fellow, Eng., N. W. Univ., 1909-11; Pvt. Teacher, Piano, Chicago, 1911-12; Instr., Music, Univ. of Ill., 1912-15; *do.*, Univ. of Wis., 1915-16; Asst. Prof., *do.*, 1916—. Married Verna Kerker, Je 24, 1916. *Address,* Sch. of Music, Univ. of Wis., Madison, Wis.

EDNA ALEMDA TREAT

Instructor; Mus. B., Oberlin Conservatory of Music, 1910; b. Ag 24, 1884, Spiritwood, N. Dak.; d. Arthur Chauncey (b. Mr 10, 1848, Claridon, O.) and Anna Marie (Palmer) Treat (b. N 15, 1859). Prepared in Claridon (O.) H. S. Teacher, Piano, H. Schs., Claridon and E. Claridon, O.; Dir., Mus. and Teacher, Piano, Key West, Fla., 1910; Instr., Piano, Univ. of Ill., 1912—. Mem., Congr. Church. *Address,* 905 W. Illinois St., Urbana; *bus. add.*, 120 Univ. Hall, Univ. of Ill., *do.*

SIDNEY BRIGGS TRELEASE

(See No. 9444.)

WILLIAM TRELEASE

Professor; B. S., Cornell, 1880; Sc. D., Harvard, 1884; L. L. D., Univ. of Wis., 1902; L. L. D., Univ. of Mo., 1903; L. L. D., Wash. Univ., Vernon, N. Y.; b. F 22, 1857, Mt. Vernon, N. Y.; s. Samuel Riter (b. 1827, N. J.) and Mary Elizabeth (Gandall) Trelease (b. 1827, N. Y.). Prepared in Bradford (Conn.) and Brooklyn (N. Y.) H. Schs. Delta Upsilon; Sigma Xi; Phi Beta Kappa. Prof., Bot., Univ. of Wis., 1883-5; *do.*, Wash. Univ., 1885-1913; Dir., Mo. Botanical Garden, 1889-1912; Prof., Bot., Univ. of Ill., 1913—. Auth.: The Genus Phoeadendron, Univ. of Ill., 1916; Winter Botany, 1918; also numerous articles for *Am. Naturalist, Botanical Gazette,* etc.; Ed. (with Asa Gray), Botan. Works of George Engelmann, 1887; Reports of the Missouri Botanical Garden, Nos. 1-22, 1890-1912; Trans. from Ger., Poulson's Botanical Microchemistry; Trans. from Danish, Salemonson's Bacteriological Technology. Mem., Nat. Acad. Sciences; Fellow, Am. Acad. Arts and Sc.; A. M. A. S.; Am. Philos. Soc.; Am. Soc. Naturalists; Bot. Soc. of Am. Married Julia N. Johnson, Jl 19, 1882, Madison, Wis. Children: Frank Johnson, b. 1887; Sam Farlow, b. 1892; Sidney Briggs ('18), b. 1896; William, b. 1903. *Address,* 1004 S. Lincoln Ave., Urbana; *bus. add.*, Nat. Hist. Hall, Univ. of Ill. *do.*

GEORGE NELSON TREMPER

Prin., H. S.; A. B., Univ. of Mich., 1901; b. My 30, 1877, Pontiac, Mich.; s. William I. (b. S 1851, *do.*) and Anna (Browning) Tremper (b. F 17, 1852, Bath, Eng.). Prepared in Pontiac (Mich.) H. S. Supvr. and Organizer, Pub. Schs., P. I., 1901-04; Teacher, H. S., Franklin, Ind., 1904-05; *do.*, College Hill, Cincinnati, 1905-06; Prin., H. S., *do.*, 1906-10; Head, Greek and Latin, Acad., and Supvr., Practice teaching, Latin and Ger., Dept. of Educ., Univ. of Ill., 1910-11; Prin., H. S., Kenosha, Wis., 1911—. Mem., Nat. Educ. Assn., 1908-09; Cincinnati Sch. Masters' Club, 1908-10; Presby. Brotherhood, College Hill, Cincinnati, 1908-10; Sec.; Univ. Club, Urbana, 1910-11. Married Metta Irene Robbins, S 19, 1901. Children: Ruth Irene, b. Je 22, 1905; George Williams, b. F 11, 1907. *Address,* 32 English Court, Kenosha, Wis.†

CLEMENT AUGUSTUS TROTT

Lt. Col.; b. D 14, 1877, Milwaukee. Prepared in E. Div. H. S., Milwaukee; West Point, 1895-9; Honor Grad., Inf. and Cavalry Sch., Ft. Leavenworth, Kan., 1905; Grad., U. S. Staff Coll., Ft. Leavenworth, 1906. 2nd. Lt., 7th Inf., 1899; 1st. Lt., 5th Inf., 1900; Capt., 9th Inf., 1906; Instr., U. S. Mil. Acad., 1906-10; Instr., Army Sch. of the Line, Ft. Leavenworth, Kan., 1912; Asst. Prof., Mil. Sc., Univ. of Ill., 1916-17; Lt. Col., 1917-18; A. E. F., France, 1918; Col., 5th Div., Army of Occupation, Ger., 1918—. *Address,* c/o Adj. Gen., U. S. A., Washington, D. C.

PERRY FOX TROWBRIDGE

(See No. G681.)

ESTHER YOUNG TRUE

(See No. G766.)

LEIGHTON J. TRUE

Instructor; B. S., Ore. Agr. Coll., 1910; b. D 30, 1890, Mason City, Ia.; s. F. S. and H. T. True. Prepared in Mason City (Ia.) H. S. Grad. Stud., Univ. of Wis., 1914-15; Asst., Dairy Mfg., Univ. of Ill., 1915-17; Instr., *do.*, 1917. Married Esther G. True, Jl 19, 1917, Indianapolis. *Address,* 709 W. Nevada St., Urbana; *bus. add.*, 451 Agr. Bldg., *do.*

JOHN MAIN TRUEMAN

Professor; B. S. A., Cornell, 1895; b. D 19, 1870, Pont de Bute, N. B., Can.; s. Howard (b. Mr 1, 1837, *do.*) and Mary Jean (Main) Trueman (b. Mr 24, 1840, Kingston, N. B., Can.). Prepared in Sch. of Agr., Truro, Nova Scotia. Instr., Dairying, S. Dak. Agr. Coll., 1895-97; Farm Mgr., Thorndale, Pa., 1897-1900; *do.*, Waverly, Pa., 1900-03; Asst., Dairying and An. Husb., Cornell, 1903-05; Instr., Dairying, Univ. of Ill., 1905-07; Prof., Dairy Husb., Conn. Agr. Coll., and Dairy Husbandman, Storrs Exp. Sta., 1907-13; *do.*, Agr. and Farm Supt., Nova Scotia Agr. Coll., 1913—. Auth.: Milk Supply of Chicago and Twenty-six Other Cities, Univ. of Ill. Agr. Exp. Sta., Bul. No. 120, 1907; Improving Dairy Conditions, Storrs Agr. Exp. Sta., Bul. No. 53, 1908; A Study of Some Connecticut Dairy

Herds, *do.*, Bul. No. 57, 1909; The Cost of Feeding Heifers, *do.*, Bul. No. 63, 1910; Records of a Dairy Herd for Five Years, *do.*, Bul. No. 73, 1912. Married Clara Louise Huff, Ap 27, 1896. Children: Howard Lewis, b. Mr 25, 1897; John Thompson, b. F 19, 1899 (died Ja 6, 1913); Albert William, b. Ja 15, 1902; Louise, Van Duyn, b. S 5, 1904. *Address*, Truro, Nova Scotia.

FRANK TURNER

(See No. 6628.)

HUBERT MICHAEL TURNER

(See No. 4468.)

JOHN KLINE TUTHILL

(See No. 6630.)

HIRAM FOLEY TUTTLE

Appraiser, B. S., Mich. Agr. Coll., 1905; M. S., *do.*, 1912; b. Jl 31, 1883, Carson City, Mich.; s. Albert H. (b. Sturgis, Mich.) and Cora M. (Heath) Tuttle (b. Ionia, Mich.). Prepared in Toledo (O.) and Wilkinsburg (Pa.) H. Schs. Alpha Zeta. Lab. Asst., Bacteriol., Mich. Agr. Coll., 1906-7; Cml. Lab. work, *do.*, 1908-10; Min. Lab., B. C., 1910-12; O. Exp. Sta., 1912-16; 1st. Asst., Soil Phys., Agr. Exp. Sta., and Instr., Agr., Univ. of Ill., 1916-18; Land Appraiser, Loan Dept., John Hancock Life Ins. Co., Chicago, 1918—. Married Edna Pearl Preston, Ag 31, 1912, Waldron, Mich. Children: Preston Heath, b. F 14, 1914; Charlotte Hope, b. Ag 31, 1915. *Address*, 812 W. Springfield Ave., Urbana; *bus. add.*, c/o John Hancock Life Ins. Co., Chicago.

JON ANDREAS UDDEN

Geologist; A. B., Augustana Coll., 1905; b. My 19, 1885. Lindsborg, Kan.; s. Johan August (b. Mr 19, 1859, Lekasa, Sweden) and Johanna Kristina (Davis) Udden (b. Carver Co., Minn.). Prepared in Acad., Augustana Coll. Sigma Xi. Field Asst., Ia. Geol. Sur., 1903; *do.*, U. S. Geol. Sur., 1904; Grad. Stud., Univ. of Ia., 1905-6; Univ. of Chicago, 1907-8, and winter quarter, 1909; Asst. Geol., Ill. Geol. Sur., 1907-9; *do.*, Tenn. Coal Iron & R. R. Co., 1910-16; Geol., West. Exploiting Co., 1916—. Auth.: Geology of Clinton Co., Ia., Annual Report, *Ia. Geol. Sur.*, Vol. 15; Delafield Drill Core, *Ill. Geol. Sur. Bul.* No. 4; Notes on Shoal Creek Limestone, *do.*, No. 8; Diamond Drill Core from Franklin County, *do.*, No. 16; Structural Materials in Illinois, *do.*, No. 16; The Limestone Industry at Bedford and Bloomington, Ind., Bul., No. 430, *U. S. Geol. Sur.*, 1910. Mem., Independent Presby. Church; Scoutmaster, Boy Scouts of Am.; Rotary Club Austin, Tex.; A. I. M. E.; Nat. Geog. Soc. Married Nettie Elizabeth Myers, S 7, 1910, Rock Island, Ill. Children: John Andreas, Jr., b. N 30, 1911; David Myers, b. My 24, 1915; Jane Elizabeth, b. Ap 26, 1917. *Address*, 2921 Libscomb St., Ft. Worth, Tex.

BERNHARD ALEXANDER UHLENDORF

Assistant; A. B., Washington Univ., 1915; M. A., *do.*, 1916; b. Mr 6, 1893, Simmern, Ger.; s. Ernest Herman (b. Mr 31, 1859, Hannover, *do.*) and Mary Margarete (Weiland) Uhlendorf (b. S 29, 1862, Loehendorf, *do.*) Prepared in Gymnasium and Teachers' Sem., Ger.; McKinley H. S., St. Louis; attended Univ. of Wis., summers 1915, 1916. Asst., Ger., Univ. of Ill., 1916-18. Med. Corps, Psychol. Div., U. S. N. A.. Camp Funston, 1918. *Address*, 6709 Garner Ave., St. Louis.

LYNNE HERMAN ULICH

(See No. G686.)

ERNEST VAN ALSTYNE

(See No. G691.)

SUSANNAH USHER

Lecturer; B. S., Mass. Inst. of Tech., 1898; b. Ja 14, 1863, La Crosse, Wis.; d. Isaac Lane (b. My 12, 1825, Hollis, Me.) and Susannah Coffin (Woodman) Usher (b. My 20, 1824, Buxton, Me.). Prepared in La Crosse (Wis.) H. S.; Teachers' Coll., Columbia, 1890-1; Pratt Inst., 1891-3; Woods Hole, two months, 1894; Teacher, Newport Indus. Sch. for Girls, 1887-90; *do.*, Sch. of Housekeeping, Boston, 1900-2; Grad. Stud., Wesleyan Univ., Middletown, Conn., summer 1902; Instr., H. Sc., Simmons Coll., Boston, 1903-4; Instr., H. Sc., Univ. of Ill., 1904-6; Asst. Prof., *do.*, 1906-11; Special work in the marketing of food, 1911-18; Lecturer in Home Econ., Univ. of Ill., 1918—. Auth.: (With Isabel Bevier) Food and Nutrition, Lab. Man., 1908; (with *do.*) Home Economics Movement; Dietary Studies, *U. S. Exp. Sta. Bul.*, No. 129, compiled with others, 1903. Mem., Lake Placid Conf. of Home Econ.; Natl. Educ. Assn. *Address*, 805 S. Lincoln Ave., Urbana.

ALEXANDER VALLANCE

Professor; M. E., O. St. Univ., 1909; b. F 14, 1887, Youngstown, O. Asst. Prof., Exp. Engng., O. St. Univ., 1910-13; Instr., T. and A. M., Univ. of Ill., 1913-16; Grad. Stud., *do.*, 1915-16; Asst. Prof., Exp. Engng., Ga. Sch. of Tech., 1916—. Mem., United Presby. Church. *Address*, 20 W. 12th St., Atlanta.†

THOMAS FRANKLIN VANCE

A. B., Coe Coll.; A. M., Ia. St. Coll.; Ph. D., *do.* Asst., Psych., Univ. of Ill., 1913-14; Ia. St. Coll., 1914—. *Address*, Sta. A., Ames, Ia.†

HARLEY JONES VAN CLEAVE

(See No. G692.)

HENRI JOHANNES JACOBUS VAN DEN BERG.

Instructor; b. Ja 17, 1869, Amsterdam, Holland; s. Henri (b. Jl 18, 1825, *do.*) and Johanna Jacoba (Maas) van den Berg (b. My 31, 1830, *do.*). Prepared in Hoogere Burger Sch., Amsterdam, Holland. Graduated, Royal Conservatory, Amsterdam, 1890; Leipsic Conservatory, 1892; pupil of Madame Clara Schumann, Frankfort, 1893. Prof. of Piano and ensemble classes in Conservatory, Amsterdam, 1894-96; Dir., Govt. Music Sch., Pretoria, So. African Rep., 1896-1902; Instr., Piano, Univ. of Ill., 1905—. Served in Boer Army, 1899-1901. Mem., Eglise Wallonne, Amsterdam. Married Laura Wolcott, My 13, 1901, New York City. Child, Oliver Wolcott, b. My 17, 1902, The Hague, Holland. *Address*, 310 N. Edwin St., Champaign.

WILLIAM H. VAN DERVOORT

Manufacturer; B. S., Mich. Agr. Coll., 1889; M. E., Cornell, 1893; b. F 28, 1869, Ypsilanti, Mich.; s. Thomas S. (b. Phelps, N. Y.) and Euphrasia S. (Westfall) Van Dervoort (b. *do.*). Prepared in Mich. St. Norm. Sch. Delta Tau Delta; Tau Beta Pi. Instr., Mech. Dept., Mich. Agr. Coll., 1889-92; Asst. Prof., Mich. Agr. Coll., 1892-93; Asst. Prof., M. E., 1893-99; Root & Van Dervoort Engng. Co., Mfr. of Gasolene Engine Mach. and Automobiles, Moline and Chicago, 1899—. Auth.: Modern Machine Shop Tools, Norman W. Henley & Co.; contributed monthly articles on Machine Shop Practice to *Machinery* for about three yrs; Apptd. mem., com. to study industrial conditions in Europe, F, 1919. Married Mary S. Van Dervoort, N 9, 1892, Lansing, Mich. Children: Esther M., b. Je 27, 1896; Louise A., b. Ag 9, 1903. *Address*, 2711 8th Ave., Moline, Ill.; *bus. add.*, 2247 Michigan Ave., Chicago; or East Moline, Ill.

CARL CLINTON VAN DOREN

(See No. 3212.)

JOHN VAN HORNE

Instructor; B. A., Univ. of Va., 1908; A. M., Harvard, 1909; Ph. D., *do.*, 1913; b. Mr 14, 1889, Brooklyn, N. Y.; s. John D. (b. Ap 19, 1861, Memphis) and Mary J. (Kegan) Van Horne (b. Mr 16, 1867, New York City). Prepared in Charlottesville (Va.) H. S. Master, Riverview Acad., Poughkeepsie, N. Y., 1913-14; Instr., Rom. Lang., Ia. St. Univ., 1914-17; *do.*, Univ. of Ill., 1917; Dir., French, Camp Beauregard, La., summer 1918. Auth.: The Attitude of Leopardi Toward Romanticism; Giacomo Leopardi and Classical Antiquity, *Studies in Language and Literature*, Ia. St. Univ., 1916; Spanish Texts and the Spanish Language, *Mod. Lang. Jour.*, Vol. 2, 1918; Comment on Some Posthumous Poems and Fragments of Leopardi, *Mod. Lang. Notes*, 1918. Mem., Mod. Lang. Assn. of Am.; Assn. of Mod. Lang. Teachers of Central West and South; Am. Assn. of Teachers of Spanish. Married Margaret J. Varney, S 14, 1915. Child, Margaret, b. Je 4, 1917. *Address*, 709 W. Nevada St., Urbana; *bus. add.*, 216 Lincoln Hall, *do.*

JOHN RAYMOND VAN KLEEK

Architect; B. S. A., Cornell, 1912; M. L. D., *do.*, 1913; b. O 22, 1888, Auburn, N. Y.; s. John Henry (b. 1855, Ithaca, N. Y.) and Carrie Fedelia Van Kleek (b. 1858, Auburn, N. Y.). Prepared in Auburn (N. Y.) H. S. Lambda Chi Alpha; Helios. Asst., Land. Art Dept., Cornell, 1913-14; Asst. Land. Exten., Univ. of Ill., 1914-15; with A. D. Taylor, Land. Arch., Cleveland, O., 1915-17. 1st. Lt., Co. I, 153rd Depot Brig., Camp Dix, N. J., 1917-18; *do.*, Co. E, 807th Inf., A. E. F., 1918—. *Address*, 60 Elizabeth St., Auburn, N. Y.

ANNA ROBERTA VAN METER

(See No. 2532.)

FRANCIS MAURICE VAN TUYL

Professor; A. B., Univ. of Ia., 1911; M. S., *do.*, 1912; Ph. D., Columbia, 1915; b. O 15, 1887, Denmark, Ia.; s. Howard M. (b. N 22, 1859, Burlington, Ia.) and Dorothy (Graeber) Van Tuyl (b. Ag 5, 1862, Franklin, Ia.). Prepared in Denmark (Ia.) Acad. Phi Beta Kappa; Sigma Xi. Asst., Geol., Univ. of Ia., 1911-12; *do.*, Columbia, 1913-14; Research Asst., Univ. of Chicago for St. Geol. Surs. of Ia., Ill., and Mo., 1914-15; Geol., Ia. Geol. Sur., 1913-15; Instr., Geol., Univ. of Ill., 1915-17; Geol., Univ. of Ill., Hudson Bay Exploring Expedition, summer 1916; Asst. Prof., Geol., Colo. Sch. of Mines, 1917—. Auth.: Numerous articles and abstracts in *Bul. Geol. Soc. Am.*, *Am. Jour. Sc.*, *Science*, *Jour. of Geol.*, *Ia. Geol. Sur.*, and *Proceedings Ia. Acad. Sc.* Mem., N. Y. Acad. Sc.; Fellow, A. A. A. S.; Geol. Soc. Am.; Pateontol. Soc. Am.; Ill. Acad. Sc.; Ia. Acad. Sc. *Address*, Golden, Colo.

WILLIAM ALEXANDER VAN WINKLE

(See No. G693.)

JEROME GOODSPEED VAN ZANDT

Y. M. C. A. Sec.; B. S., Purdue Univ., 1904; C. E., Univ. of Wis., 1907; b. Jl 22, 1883, Chicago; s. George (b. My 4, 1843, *do.*) and Grace (Goodspeed) Van Zandt (b. Ag 3, 1863, *do.*). Prepared in Chicago Man. Tr. Sch. Engr., Southern Steel Co., Birmingham, Ala., 1904-6; Dept. of Bridges and Buildings, I. C. R. R.; Engng. Dept., Wis. Central R. R.; Staff of Engrs., Wis. R. R. and Tax Comn.; Instr., C. E., Univ. of Wis., 1906-9; Assoc. Prof., *do.*, Univ. of So. Calif., 1909-10; Office Engr., Salt Lake R. R.; Instr., C. E., Univ. of Ill., 1910-11; Const. Engr., located St. Highways and designed St. Highway const. details, 1911-17. Music Dir., Asst. to Chaplain in Militia, 1906-17; Y. M. C. A. Sec., War Work, San Diego, Calif., 1917-18; *do.*, France, 1918—. Auth.: Articles on Technical subjects for periodicals, including *Wis. Engr.*; *Railway Age Gazette*; *The Signal Engr.*; Liberty and Other Verses, Pamphlet for Red Cross. Mem., Baptist Church; Boy Scout Master; Y. M. C. A. Dir. Married Nellie E. Davis, S 1, 1909, Los Angeles, Calif. Children: George, b. Mr 20, 1911; Grace, b. S 23, 1912. *Address*, San Diego, Calif.

JOHN TERRILL VAWTER, JR.

(See No. 2275.)

GERRIT JOHN VAN ZOEREN

Assistant; A. B., Hope Coll., Holland, Mich., 1912; b. Je 18, 1884, Vriesland, Mich. Asst., Chem., Univ. of Ill., 1913-14; Research Asst., Chem., MacDonald Coll., Quebec, Can., 1914—. *Address*, R 4, Zeeland, Mich.; *bus. add.*, c/o Mac Donald Coll., Quebec, Can.†

DAVID VARON

Consulting Arch.; D. P. L. G. F., Beaux Arts School, Paris, 1903; b. D 22, 1872, Pirot, Servia; s. Isaac (b. *do.*) and Rachel (Mevorach) Varon (b. Jerusalem, Palestine). Prepared in Jerusalem Schs. and Paris Prep. Schs. Mentioned Salem des Artiste Francais, Paris, 1904. With different Archs. in Palestine and France, 1903-5; with W. W. A. Boring, New York City, 1905-6; Prof., Arch. Design, Syracuse Univ., 1907-9; pvt. teaching, New York City, 1909-10; Asst. Prof., Arch., Univ. of Ill., 1910-12; Consulting Arch., author, and lecturer, New York City. Honorable mention at the Salon des Artists francais, 1904. Auth.: Indication in Architectural Design, W. E. Comstock & Co.; A Method of Studying Architectural Design with the Art of Indicating as a means of analysis; Freehand Drawing in Relation to the Rural School, *Popular Educator*, 1913; Perspective in Relation to Architectural Design, *Am. Arch.*, 1913; Expression in Architecture, *Arch. Record*, 1914; Architecture after the War, *Architecture*, 1917; The Spirit and the Letter, *do.*, 1918. Mem., Societe des Architectes diplômés, France, 1918. Married Henrietta Behur, My 19, 1896, Jerusalem, Palestine. Children, Marcella, b. Ag 14, 1902; Flora, b. S 23, 1906; Edith, b. N 25, 1909. *Address*, 64 Westervelt Ave., New Brighton, N. Y.

JOHN N. VEDDER

Professor; A. B., Union Coll., Schenectady, N. Y., 1895; A. M., 1897; b. N 28, 1873, Schenectady Co., N. Y.; s. Abram L. (b. *do.*) and Mary (Vrooman) Vedder (b. Danube, N. Y.). Prepared in Union Classical Inst., Schenectady, N. Y. Phi Beta Kappa; Special honors in Math. and Mech., 1895. Attended Columbia, 1902-4. Teacher, H. Schs., N. Y.; with Am. Locomotive Co.; Asst. Engr., Exp. Sta., Univ. of Ill., 1910-14; Prof., Thermodynamics Union Coll., 1914—. *Address*, Union College, Schenectady, N. Y.

FRANK LOTAN VENNING

Arch. Designer; b. Ap 11, 1887, Chicago; s. Edward Lotan (b. Callington, Cornwall, Eng.) and Sarah Carpenter (Stickney) Venning (b. Fox Lake, Wis.). Prepared in Crane Tech. H. S., Chicago. Arch., with Younberg, Chicago, 1906-9; *do.*, with Howard Shaw, *do.*, 1909-13; Stud., Beaux Arts, Paris, 1913-14; Instr., Land. Design, Univ. of Ill., 1915-16; Arch. Designer, with Henry Dangler, Arch., Chicago, 1916; *do.*, Lowe and Bollen-

bacher, Archs., *do.*, 1917; *do.*, Schmidt, Gorden and Martin, *do.*, 1917-18. Sergt., Q. M. C., N. A., Mech. Repair Shops, Unit 302, A. E. F., France, 1918—. Mem., A. I. A.; Chicago Arch. Club; Chicago City Club. Married Margaret Tuthill, S 8, 1917, Chicago. *Address*, 6973 N. Ashland Blvd., Chicago.

CHESTER GARFIELD VERNIER

Professor; A. B., Butler Coll., 1903; J. D., Univ. of Chicago, 1907; b. Ja 19, 1881, Ansonia, O.; s. Augustus Emmanuel (b. 1852, near Canton, O.) and Catharine (Black) Vernier. Prepared in Liberty (Ind.) H. S. Phi Delta Phi; Order of the Coif. Scholarship, Univ. of Chicago Grad. Sch., 1903-04; three yrs. scholarships, *do.*, 1904-07; Instr., Ind. Univ. Law Sch., 1907-08; Prof., Law, Univ. of Neb. Law Sch., 1908-09; Prof., Law, Ind. Univ. Law Sch., 1909-11; Teacher, summer session, Univ. of Chicago, 1911; Prof., Law, and Sec. of Law Faculty, Univ. of Ill., 1911-16; Prof., Law, Leland Stanford, 1916—. Assoc. Ed., *Jour. of Am. Inst. of Crim. Law and Criminology* (preparing editorials and notes on current cases of interest). Auth.: Cases on Marriage and Divorce, Am. Casebook Series, West Pub. Co., 1912; Articles in Am. Year Book and legal jours. Sec., Ill. St. Soc. of Criminal Law and Criminology. Married Hazel Anderson, Ag 17, 1909, Indianapolis. Children: Robert Louis, b. Ap 23, 1911; Helen May, b. My 14, 1912; Dorothy Jane, b. Je 21, 1916. *Address*, 951 Bryant St., Palo Alto, Calif.

JOSEPH BOYCE VERNON

Assistant; A. B., Lake Forest Coll., 1911; b. 1890, Bushy Fork, N. C. Prepared in Cary (N. C.) H. S.; Univ. of Wis. and Columbia. Prin., H. S., Stem, N. C., 1911-13; Instr., Econ., Columbia, 1915-16; Asst., Econ. Univ. of Ill., 1916-17. Mem., Baptist Church. *Address*, Burlington, N. C.†

LESTER CARLTON VER NOOY

(See No. G695.)

ROBERT CLARKE VIAL

(See No. 783.)

DAVID CARROLL VIERS

(See No. 1607.)

SOPHIE MARY VOSS (MEHARRY)

(See No. 2534.)

SABRA WILBUR VOUGHT

Instructor; A. B., Allegheny Coll., Meadville, Pa., 1899; B. L. S., N. Y. St. Lib. Sch., 1901; d. Frank (b. Rome, Pa.) and Adella M. (Wilbur) Vought (b. Dimmock, Pa.). Prepared in Jamestown (N. Y.) H. S. Kappa Alpha Theta; Phi Beta Kappa. Libn., Univ. of Tenn.; Organizer, O. Lib. Comn.; Acting Libn., Allegheny Coll.; Instr., summer Lib. Schs., Chautauqua, N. Y.; Albany, N. Y.; Winona Lake, Ind.; Salt Lake City; Riverside, Calif.; Instr., Univ. of Ill. Lab. Sch., 1916—. Mem., Epis. Church. *Address*, 901 S. Wright St., Champaign.

GEORGE RAWSON WADE

Instructor; b. F 5, 1800, Idle, Bradford, York, Eng.; s. Benjamin (b. *do.*) and Harriett (Law) Wade (b. *do.*). Prepared in Silcoates and Bradford Gram. Sch. Teacher, Habersham Coll., Hastings, Eng.; *do.*, Stevens Coll., 1903-06; Vocal Instr., and Head of Voice Dept., Univ. of Ill., 1906-11; *do.*, Univ. of Ore., 1911—. Married Frances Hughes, My 1, 1900, Geneseo, Ill. *Address*, 496 Washington St., Eugene, Ore.†

VERNON MATTHEW WADE

Assistant; B. S., Shurtleff Coll., 1916; b. Ja 13, 1892, Jerseyville, Ill. Prepared in Alton H. S.; Univ. of Ill. Teacher, West. Military Acad., 1916; Asst., Chem., Univ. of Ill., 1916-17. *Address*, 811 Hawley Ave., Alton, Ill.†

CARL WAGNER

Sec. and Treas., Terra Cotta Assn.; B. S., Purdue Univ., 1906; b. F 28, 1881, Saginaw, Mich.; s. C. C. C. (b. Ger.) and Felicitas (Ellersdorfer) Wagner (b. *do.*). Prepared in Chicago Man. Tr. Sch. Machinist Apprentice, 1902; Draftsman, 1904; Foreman, 1906; Instr., T. and A. M., Univ. of Ill., 1908-09; Asst. to V. P., The Northwestern Terra Cotta Assn., 1909-16; Asst. to Pres., Nat. Terra Cotta Soc., 1916; Sec. and Treas., Central Terra Cotta Assn., 1917—. *Address*, 536 Roscoe St., Chicago.

CLAUDE LEVERN WAGNER

(See No. 4473.)

GUSTAV ERIC WAHLIN

Associate; A. B., Bethany Coll., Lindsborg, Kan., 1903; Ph. D., Yale, 1906; b. D 3, 1880, Cannon Falls, Minn.; s. Aaron (b. S 20, 1841, Sweden) and Jennie Emila (Sohlberg) Wahlin (b. Mr 1859, Wis.). Prepared in McPherson H. S.; Bethany Coll. Acad., Kan. Sigma Xi. Grad. Scholarship, 1904-05; Fellowship, 1905-06; Instr., Math., Ia. St. Univ., 1906-08; *do.*, Univ. of Ill., 1908-12; Stud., Marburg, Ger., 1912-13; Assoc., Math., Univ. of Ill., 1913—. Auth.: On the Base of a Relative Number Field with an Application to the Composition of Fields, *Trans. Am. Math. Soc.*, 1910; The Equation X^2—A=O (p), *Jour. für Mathematik*, Vol. 145, 1914; A New Development of the Theory of Algebraic Numbers, *Trans. Am. Math. Soc.*, Vol. 16, 1915; The Principal Units of an Algebraic Domain, *Bul. Am. Math. Soc.*, Vol. 23, 1917. Mem., Am. Math. Soc.; A. A. A. S. Married Louise M. Hauck, Ag 7, 1906. Child, Elsbeth Victoria, b. S 23, 1915. *Address*, 1903 W. Railroad St., Urbana; *bus. add.*, 426 Natural History Bldg., *do.*

MERTON BENWAY WAITE

(See No. 524.)

EDWARD HARDENBERG WALDO

(See No. G701.)

MARJORIE L. WALKER

Assistant; A. B., Univ. of Mich., 1914; A. M., *do.*, 1918; b. F 17, 1891; d. Myron H. (b. Ja 17, 1855, Mass.) and Nettie (Stevens) Walker (b. Ag 13, 1866, N. Y.). Prepared in Grand Rapids (Mich.) Central H. S. Gamma Phi Beta; Omega Phi. Teacher, H. S., Caledonia, Mich., 1914-15; *do.*, Bessemer, Mich., 1915-16; *do.*, Muskegon, Mich., 1916-17; Asst., Eng., Univ. of Ill., 1917—. *Address*, 451 Terrace Ave., Grand Rapids, Mich.; *bus. add.*, 1010 W. California St., Urbana.

*LEE WALLACE

B. P., Syracuse Univ., 1905; b. Ja 9, 1882, N. Y.; s. John Bennett and Cora E. (Noonen) Wallace. Prepared in Perry (N. Y.) H. S. The Hiram Gee Fellowship in Painting, 1905. Attended Julians Acad., Paris; Teacher, Painting Dept., Coll. of Fine Arts, Syracuse Univ., 1907-11; Instr., free hand drawing, Dept. of Arch., Univ. of Ill., 1911-12. Judge in Art Dept., Perry Fair, 1911. Mem., M. E. Church; Am. Artists Assn. of Paris, 1905-07; Assn. of Grad. Painters, Syracuse Univ.; Univ. Club, Urbana. Died S 16, 1912.

*EDWARD PHILIP WALTERS

B. S., Mass. Inst. of Tech., 1899; b. My 4, 1878, E. Boston; s. Maurice E. Hughes, 47

Camp St., Providence, R. I. Prepared in Providence (Mass.) H. S. Asst. Chem., Ill. Water Sur., Univ. of Ill., 1899-1900; Biologist, Metropolitan Water Bd. of Mass., 1900-03; *do.*, Brooklyn Water Bd., 1903, afterwards consolidated with New York Water Bds.; Head of local lab., Katonah, N. Y. Died Ja 28, 1904, Katonah, N. Y.

JAMES HENRI WALTON, JR.

Professor; B. S., Mass. Inst. of Tech., 1899; Ph. D., Heidelburg 1903; b. F 26, 1878, Deer Isle, Me.; s. James H. (b. Ja 25, 1845, Castine, Me.) and Florence S. (Hewlett) Walton (b. N 21, 1846, New Passage, South Devonshire, Eng.). Prepared in Newburyport (Mass.) H. S. Zeta Psi; Sigma Xi. Asst., Chem., Univ. of Ill., 1899-1900; *do.*, Mass. Inst. of Tech., 1900-01; Austind fellowship for foreign study, Mass. Inst. of Tech., 1901-03; Instr., Chem., Univ. of Ill., 1903-06; Assoc., *do.*, 1906-07; Asst. Prof., *do.*, Univ. of Wis., 1907-11; Assoc. Prof., *do.*, 1911—. Auth.: (with A. T. Lincoln) Elementary Quantitative Analysis, Macmillan, 1908; (with L. Kahlenberg) Qualitative Analysis, 1911; also a number of articles. Mem., A. C. S. *Address*, 419 Sterling Court, Madison, Wis.†

EDWARD HARVEY WALWORTH

(See No. 5990.)

CHING-CHUN WANG

(See No. G703.)

HENRY BALDWIN WARD

Professor; A. B., Williams Coll., 1888; A M. and Ph. D., Harvard, 1892; b. Mr 4, 1865, Troy, N. Y.; s. Richard Halsted (b. Je 17, 1837, Bloomfield, N. J.) and Charlotte Allen (Baldwin) Ward (b. N 18, 1838, *do.*). Prepared in Troy (N. Y.) H. S. Sigma Xi; Phi Beta Kappa; Phi Eta; Salutatorian; various prizes; Morgan Fellowship, Harvard, 1890-2; attended Univs. of Göttingen, Freiburg, Leipsic, 1888-90; Heligoland, Ville Franche-sur-Mer, Naples, and Newport, R. I. Biol. Stas. Instr., Sc., Troy H. S., 1885-88; *do.*, Zool., Univ. of Mich., 1893; Assoc. Prof. and later Prof. of Zool., Univ. of Neb., 1893-1906; Head Prof., *do.*, 1906-09; Dean, Coll. Med., 1902-09; Prof., Zool., Uniiv. of Ill., 1909—. Ed.: Studies from Zool. Lab., Univ. of Neb., 5 Vols.; Asst. Ed., *Am. Naturalist;* Wood's Reference Handbook of Med. Sc.; Ed., *Sigma Xi Quarterly*, 1913—; Founder and managing Ed., *Jour. of Parasitology*, 1914—. Auth.: Sigma Xi Quarter Century Record and History, 1911; (with G. C. Whipple and numberous scientific collaborators) Fresh Water Biology, Wiley & Sons, 1918. Asst., 1893, and in charge Biol. work, Mich. Fish Comn. Assn., 1897-1901; Dir., Biol. Sur., Great Lakes, 1902-03; Scientific Asst., U. S. Bur. Fisheries, 1908; on Alaska Salmon Investigations; Pres., Zool. Soc.; Sec., and Pres., Am. Micros. Soc.; ed., *Trans., do.* V. P. Fisheries Soc.; Assoc.; A. M. A.; Pres., Am. Med. Coll., 1908; Nat. Cent. States; Pres., Neb. Acad.; Soc. Zool. de France; Russian Soc. Acclamatization of Animals and Plants; Permanent Com., Internat. Zoological Congresses; V. P., and Pres., Am. Fisheries Soc., 1909-17; General Sec., Sigma Xi, 1895; Com. on Helminthology, Div. of Med. and Related Sc., Nat. Research Council, 1918; Corresponding foreign mem., Nat. Acad. of Medicine, Venezuela; Pres., Ill. St. Acad. of Sc. Married Harriet Cecelia Blair, 1894, Chicago. Children: Cecelia Blair, b. N 1, 1895; Charlotte Baldwin, b. Mr 1, 1897. *Address*, 1101 W. Nevada St., Urbana.

*HUGH ELMER WARD

B. S., Agr. Coll., Mich., 1895; M. S., Ann Arbor, Mich., 1898; b. F 13, 1872, Ada, Mich.; s. Hugh Henry (b. 1840, *do.*) and Laura Elizabeth (Frost) Ward (b. 1846, Kenne, Mich.). Grad. Work in Bacteriol., Physiol., and Organic Chem., Teacher, district schs. of Mich., 1889-95; Teacher's Life Cert., Mich.; Bacteriol., Park Davis & Co., Detroit; Instr., Soil Fertility, Univ. of Ill., 1899-1901; Instr., Bacteriol., *do.*, 1901-02. Auth.: various articles. Died D 29, 1909.

JOSIAH FRANK WARD

Assistant; B. S., N. W. Univ., 1914; C. E., *do.*, 1915; b. Ja 3, 1892, Chicago. Prepared in Evanston Acad. and H. S. Sigma Xi. Computer, Evaporation Investigation, Carnegie Inst., 1912-15; Asst., Engr., Pa. Co., Freight Terminal, Chicago, 1915-17; Research Asst., Engng. Exp. Sta., Univ. of Ill., 1917-18—. Mem., M. E. Church. *Address*, 825 Ayars Place, Evanston, Ill.

RUTH AIMEE WARDALL

(See No. 1996.)

*ROBERT BOWNE WARDER

A. B., Earlham Coll., Richmond, Ind., 1873; B. L., Harvard, 1874; b. Mr 28, 1848, Cincinnati; s. John Aston (b. 1812, Philadelphia) and Elizabeth Bowne (Haines) Warder (b. 1815, *do.*). Prepared in Cincinnati, O. Teacher, H. S., Mooresville, Ind., one yr.; spent some yrs. traveling in the west and in Germany in connection with Geol. Sur.; Instr., Chem. and Nat. Phil., Univ. of Ill., 1875-79; Haverford, 1879-80; Purdue Univ., 1880-3; St. Chem., 1883-87; Prof., Chem. and Phys., Howard Univ., Washington, D. C., 1887-1905. Auth.: The Speed of Saponification of Ethyl Acetate and Evidence of Atomic Motion within Liquid Molecules; Pioneer Investigations in Phys.; Chem. Papers: Influence of Time in Fertilizer Analysis; Speed of Dissociation of Brass; Dynamical Theory of Albmenoid Ammonia; Recent Theories of Geometric Isomerism; The Major Premise in Phys. Chem. Mem., Friend's Church (minister); Fellow, and V. P. for Chem., A. A. A. S., 1890; A. C. S.; Ger. Chem. Soc.; Civ. Engng. Soc.; Dir., Cent. Union Mission; Bible Soc.; Soc. for Religious Educ. Married Gulielma M. Dorland, Mr 25, 1884, Wellington, Can. Died, Jl 23, 1905, Washington, D. C.

EARLE HORACE WARNER

(See No. G704.)

ARTHUR RAY WARNOCK

(See No. 2539.)

FREDERICK MARTIN WILLIAM WASCHER

(See No. 4962.)

EDWARD WIGHT WASHBURN

Professor; B. S., Mass. Inst. Tech., 1905; Ph. D., *do.*, 1908; b. My 10, 1881, Beatrice, Neb.; s. William G. (b. 1851, Calais, Me.) and Flora E. (Wight) Washburn (b. 1852, *do.*). Prepared in Beatrice (Neb) H. S. Research Assoc., Mass. Inst. Tech., 1906-08; Assoc., Chem., Univ. of Ill., 1908-10; Asst. Prof., Phys. Chem., *do.*, 1910-13; Prof., Phys. Chem., *do.*, 1913-16; Prof., Ceram. Chem., and head of Dept., Ceram. Engng., *do.*, 1916—. Chm., Sub-Com. on Ceram. Chem. of the Nat. Research Council, 1917—. Auth.: Introduction to the Principles of Physical Chem., McGraw-Hill Book Co., 1915; about forty different articles in jours. of Chem. and Physics. Mem., A. A. A. S.; A. C. S.; Am. Phys. Soc.; Am. Ceram. Soc.; Ill. Acad. of Sc.; Soc. of Glass Tech.; Sigma Xi. Married Sophie de Veer, Je 8, 1910, Boston. Children: William de Veer, b. My 20, 1911; Janet, b. Ja 22, 1913; Roger, b. S 30, 1914. *Address*, 808 W. Oregon St., Urbana.

*LESLIE ABRAM WATERBURY

(See No. 1785.)

HARRY WILLIAM WATERFALL

Mech. Engr.; B. S., Mass. Inst. of Tech., 1911; b. Je 6, 1887, Boston. Asst., M. E., Mass. Inst. of Tech., 1911-12; Instr., Mach. Design, Univ. of Ill., 1913-17; Mech. Engr., Angus Jose Co., Ltd., Calcutta, India, 1917—. Mem., Epis. Church. *Address,* c/o Angus Jose Co., Ltd., Calcutta, India†

WILLARD OTIS WATERS

(See No. 1438.)

GORDON WATKINS

(See No. G706.)

OSCAR S. WATKINS

(See No. 2855.)

ELMO SCOTT WATSON

Assistant; A. B., Colo. Coll., 1916; b. Ap 2, 1892, Colfax, Ill.; s. Harvey Scott (b. Ja 16, 1858, Jeffersonville, O.) and Charlotte Watson (b. S 9, 1860, Lexington, Ill.). Prepared in Colfax H. S. Beta Theta Pi; Q. Q. Club. Instr., Eng., Colo. Coll., 1916-17; Police Reporter and Telegraph Ed., Colorado Springs *Gazette,* Colorado Springs, Colo., 1917-18; Asst., Eng., (journalism) Univ. of Ill., 1918—. Mem., A. F. A. M.; McLean Co. Ill. Hist. Soc., 1910; Ill. St. Hist. Soc., 1915; Univ. Club, 1918; Presby. Church. Married Julia Etta Seldomridge, N 30, 1918, Chicago. *Address,* Lincoln Apartments, Urbana; *bus. add.,* 103 Law Bld., Univ. of Ill., *do.*

FLOYD ROWE WATSON

Professor; B. S., Univ. of Calif., 1899; Ph. D., Cornell, 1902; b. Ap 23, 1872, Lawrence, Kan.; s. Norman Allen (b. D 10, 1829, Machias, N. Y.) and Helen Altana (Hitchcock) Watson (b. O 10, 1835, Gainesville, N. Y.). Prepared in Los Angeles H. S., and Calif. Norm. Sch. Sigma Xi; LeConte Fellow, Univ. of Calif.; Whiting Traveling Fellow, *do.*; Pres. White Fellow, Cornell. Asst. Phys., Univ. of Calif., 1897-9; *do.,* Cornell, 1902; Instr., Phys., Univ. of Ill., 1902-04; Asst. Dean Coll. of Engng., *do.,* 1908-09; Asst. Prof., *do.,* 1904-1915. Auth.: Surface Tension at the Interface of Two Liquids, *Phys. Review,* Vol XII, 1901; Viscosity of Liquids Determined by Measurements of Capillary Waves, *do.,* Vol. XV, 1902; Elementary Laboratory Course in Phys., Univ. of Ill., Gazette Publishing Co., Champaign, 1903; Revised 1904, 1905, 1906; Review of Milliken and Gale's A Lab. Course in Phys., *Sch. Review,* Vol. 15, 1907; Effect of Air Currents on Sound (abstract of address before the Brit. Assn. Meeting, 1911) *British Assn. Report,* Reprinted in *Engng.,* Vol. XCII, 1911, and in *Physikalische Zeitschrift;* Musical Echoes, *Sc.,* Vol. 34, 1911; Inefficiency of Wires as a Means of Curing Defective Acoustics of Auditoriums, *do.,* Vol. 35, My 1912, reprinted in *Scientific Am. Supplement,* Vol. 74, Jl 13, 1912. An Investigation of the Transmission, Reflection and Absorption of Sound by Different Materials, *Phys. Review,* Vol. VII (2), Ja 1916; (with W. A. Shewhart) A Study of Ripple Wave Motion, *do.,* Vol. VII (2), F 1916; (with J. M. White) Echoes and Reverberations in the Auditorium, Univ. of Ill., Bul. No. 87 of the Engng. Exp. Sta., My 29, 1916, Reprinted in *Engng.* (London) Vol. CII, O 20, 1916; An Investigation of the Acoustical Properties of the Armory at the Univ. of Ill., *Current Opinion,* O, 1916, *Proceedings of the Ill. Acad. of Sc.,* Vol. 9, 1915; (with H. T. Booth) An Acoustical Thermometer (abstract), *Phys. Review,* Vol. IX, Ap. 1917; Recent Developments in Acoustics of Buildings, *Sch. Sc. and Math.,* Vol. XVII, N, 1917; Acoustics of Buildings from the Standpoint of Music, *Proc. of Music Teachers' Nat. Assn.* (in press), 1918. Mem. Phys. Soc.; Univ. of Ill. E. E. Soc., Hon. Mem.; Fellow, A. A. A. S. Married Estelle Jane Barden, 1902, South Pasadena, Calif. Children; Norman Allen, b. My 11, 1909; Robert Barden, b. Ap 14, 1914. *Address,* 905 S. Lincoln Ave., Urbana; *bus. add.,* 206 Physics Bldg., *do.*

WILLIAM WATSON

Born S 4, 1880, Peoria. Prepared in Glasford H. S. Instr., Foundry, Univ. of Ill., 1905-6. Mem., Baptist Church. *Address,* 122 N. Oak St., Champaign.

RUDOLPH WEAVER

Professor; Diploma in Arch., Drexel Inst., 1905; b. Ap 17, 1880, Johnstown, Pa. Prepared in Pa. State Coll.; Drexel Inst. of Art and Sc., Philadelphia, 1905; Columbia, 1906-07. Acacia; Sigma Phi Epsilon; Sigma Tau; Gold Prize for best design. Tutored in Shade and Shadows, Columbia Univ.; Chief Draftsman, 1907-09; Instr., Arch., Univ. of Ill., 1909-11; Prof., Arch., and Supervising Arch., St. Coll. of Washington, 1911-15; Head of Dept., *do.,* 1915—. Designed and supervised erection of Collegiate buildings at the State Coll. of Washington. Auth.: A Report on the Ventilation and Sanitation of the Dormitories of Common Univ., Etc. *Address,* Pullman, Wash.

*JOHN BURKITT WEBB

C. E., Univ. of Mich., 1871; b. N 22, 1841, Philadelphia; s. Charles Roe (b. Eng.) and Eliza Ann (Greaves) Webb (b. *do.*). Prepared in Philadelphia H. S.; attended Univs., Heidelberg, Gottingen, Berlin, and Paris, 1878-80. Asst. Prof., C. E., Univ. of Mich., 1871; Prof., C. E., Univ. of Ill., 1872-78; Prof., App. Math., Cornell Univ., 1880-85; Prof., Math. and Mech., Stacey Inst. of Tech., 1885-87; Carnegie Retiring Allowance, 1907. Consulting Engr., Mech., Phys., and Math., etc.; Judge at Internat. Elec. Exhibition, Philadelphia, 1884; Juror at La. Purchase Exposition, St. Louis, 1905. Invented: Floating Dynamometer; Viscous Dynamometer; Dynamophone for the precise measurement of power, and other scientific apparatus. Auth.: numerous short papers. Mem., various scientific, social, and religious societies and clubs. Married Mary Emeline Gregory, 1876, Champaign. Children: Margaret, b. 1877; Dudley Lankester, b. 1880; Hubert Greaves, b. 1882; Harold Worthington, b. 1885; Carolas Roe, b. 1886. Died F 17, 1912, New York City.

HUBERT ANTHONY WEBBER

(See No. 1095.)

ROY IRVIN WEBBER

(See No. G709.)

*HENRY ADAM WEBER

Professor; Ph. D., O. St. Univ., 1879; b. Jl 12, 1845, Clinton Tp., Franklin Co., O.; s. Frederick (b. Palatinate, Ger.) and Caroline (Tascher) Weber (b. *do.*). Prepared in Otterbein Univ., Westerville, O.; Sch. of Tech., Kaiserslauten, Univ. of Munch, Ger. Chem. to Geol. Sur. of O., 1869-74; Prof., Chem., Univ. of Ill., 1874-82; Mfr. of sugar from sorghum, 1882-84; Prof., Agr. Chem., O. St. Univ., 1884—; Chem. to St. Bd. of Agr. Comn., Ill.; St. Bd. of Health, Ill.; St. Chem., O.; Mem., St. Dairy and Food Comn.; St. Bd. of Agr., O.; Pure Food Standards Comn. Mem., A. C. S.; A. S. A. S.; fellow, Am. Micros. Assn.; O. Acad. of Sc.; Internat. Congr. of App. Chem. Auth.: Qualitative Anal-

ysis; numerous articles in *Jour. A. C. S.*, in reports of the St. Dairy and Food Comn., O. Married Rosa Ober, D 29, 1870, Columbus, O. Children: Henrietta; Hilda L. Died Je 4, 1912, Columbus, O.

HENRY CHARLES PAUL WEBER

Research Chem.; Ph. D., Univ. Wurzburg, 1903; b. Jl 17, 1878, Bloomfield, N. J.; s. Henry J. (b. 1853, Newark, N. J.) and Lydia B. (Reppin) Weber (b. 1852, Leipzig). Sigma Xi; Phi Lambda Upsilon. Teacher, H. S., Rutherford, N. J., 1904-05; Chem., U. S. Bur. of Standards, 1905-12; Asst. Prof., Chem., Univ. of Ill., 1913-17; Research Chem., Westinghouse Elec. Co., 1917—. Auth.: Pamphlets on Chem. subjects. Mem., Ill. Acad. Sc.; A. C. S.; Nat. Geog. Soc.; Univ. Club. Married Elsa B. Weber, 1905, Bloomfield, N. J. Children: H. Henry R.; Elsa R.; L. R. Eranziska; Marie Henrietta R.; Hildegard Dorothy. *Address*, 421 Locust St., Edgwood Park, Pittsburg, Pa.

FRANK DANIEL WEBSTER

Brigadier Gen.; Grad., West Point, 1889; b. S 11, 1866, Rollo, Mo.; s. Henry and Melinda Ray (Burlingame) Webster. Prepared in Rollo (Mo.) Pub. Sch.; Mo. Sch. of Mines and Metallurgy. Inf. and Cory Sch. of Mines, Leavenworth, Kan.; Army War Coll. Acacia. Army Officer, 1889—. Maj., 20th and 22nd Inf., Univ. of Ill., 1913-16; Lt. Col., 22nd Inf., 1916; Col., 50th Inf., 1917; Brigadier Gen., N. A., 1917—. Married Anna George Angell, D 4, 1900, Manila, P. I. Children: Mary Angell, b. N 23, 1901; Anna George, b. My 1, 1904. *Address*, c/o War Dept., Washington, D. C.

RAYMOND WEEKS

Professor; A. B., Harvard, 1890; A. M., *do.*, 1891; Ph. D., *do.*, 1897; b. Ja 2, 1863, Tabor, Ia.; s. Joseph Van Renselaer (b. F 2, 1820, Sheridan, N. Y.) and Imogene (Cookson) Weeks (b. O 5, 1821, *do.*). Prepared in Central H. S. Kansas City; Phillips Acad., Andover, Mass. Delta Upsilon; Phi Beta Kappa; Signet. Highest scholarships during four yrs. and Traveling Fellow to Harvard, 1893-5. Studied a yr. and a half in Paris, and half yr. in Berlin. Instr., French, Univ. of Mich., 1891-3; Prof., Rom. Langs., Univ. of Mo., 1805-1908; *do.*, Univ. of Ill., 1908-9; Prof., Rom. Langs. and Lit., Columbia, 1908—. Field Ambulance Service, A. E. F., France, 1917-18; Received Cross of Knighthood for distinction in Service, France. Invented four or five instruments for study of the organs of speech. Auth.: Ode to France, Oxford Univ. Press, 1917; sixty or more articles, pamphlets, etc. Ed., *Romanic Review*. Married Mary Arnoldia, Mr 3, 1895, Kansas City, Mo. Children: Hugh Arnoldia, b. Mr 30, 1891; Joseph, b. Ag 15, 1900; Elie, b. Ap 12, 1903. *Address*, Columbia Univ., New York City.

HARRY MONTGOMERY WEETER

(See No. G711.)

CARROLL HARVEY WEGEMANN

Geologist; B. S., Univ. of Wis., 1903; A. M., *do.*, 1907; b. Mr 26, 1879, Lake Mills, Wis.; s. August H. (b. *do.* and Susanna I. (Harvey) Wegemann. Prepared in Lake Mills H. S.; Beloit Coll. Acad., W. Geol. work, Ont., 1904; *do.*, Isle of Pines, W. I., 1905-6; Asst., Geol., Univ. of Ill., 1906-7; Asst., Geol., U. S. Geol. Sur., 1907-17; Geologist, Franco Wyoming Oil Co., 1917—. Auth.: Some Notes on River Development in the Vicinity of Danville, Ill., *Univ. Studies*, Vol. 3, No. 2, 1909; Notes on the Coals of the Custer Nat. Forest, Mont., *U. S. Geol. Sur. Bul.*, 381-A, 1909; (with H. S. Gale) The Buffalo Coal Field, Wyo., *do.*, 381-B, 1910; The Salt Creek Oil Field, Wyo., *do.*, 452, 1911; numerous other articles in *U. S. Geol. Sur. Buls.* Mem., Geol. Soc. of Wash.; Pick and Hammer Club; Y. M. C. A., 1902-09; Geol. Soc. of Am.; Nat. Geog. Soc.; Wash. Soc. of Fine Arts; Cosmos Club. Married Louise P. Hiss, Ap 8, 1911. *Address*, 736 Natrona Ave., Casper, Wyo.

ROBERT BRUCE WEIRICK

Student; A. B., Colo. Coll., 1911; A. M., Harvard, 1913; b. Je 19, 1887, Pueblo, Colo. Prepared in Centennial H. S., Pueblo, Colo. Instr., Eng., Ia. St. Coll., 1913-15; Asst., Eng., Univ. of Ill., 1915-16; Instr., *do.*, 1916-18. Ensign Sch., Municipal Pier, Chicago, 1917; Pelham Bay, N. Y., 1918-19; Commissioned Ensign, 1918; Mustered out, 1919. Grad. Stud., Eng., Univ. of Ill., 1919—. Mem., Baptist Church. *Address*, "Y" Inn, Champaign.

CAMILLO WEISS

(See No. G713.)

LOUIS DWIGHT HARVELL WELD

(See No. G715.)

JOHN RICHARD WELLS

(See No. 5491.)

LANSING SADLER WELLS

(See No. G718.)

NEWTON ALONZO WELLS

Professor; B. Painting, Syracuse Univ., 1877; b. Ap 9, 1852, Lisbon, N. Y.; s. Alonzo (b. O 1825, Westville, N. Y.) and Julia Anna (Cargin) Wells (b. Constable, N. Y.). Prepared in Franklin Acad., Malone, N. Y. Sigma Xi. Studied in the Acad. Julien under Benjamin Constant, J. P. Laurens, and Adolph Bouguereau, 1886, 1895-97. Instr., Union Coll., 1877-79; Prof., Drawing, Syracuse Univ., 1879-89; Dean, Sch. of Art, West. Reserve Univ., 1889-90; Prof., Hist. and Practice of Painting, Univ. of Ill., 1899-1903; Prof., Arch. Decoration, 1903—. Has executed many art works of both pub. and pvt. character; exhibited in the larger nat. exhibitions, since 1884; in Paris Salon, 1896-98; Columbian Exhibition, 1893. Executed mural paintings in Univ. of Ill. library, Springfield Court House, five historical paintings: De Soto Landing at Tampa Bay, De Soto's March through the Pine Forests of Georgia, The Treachery of Tuscaloosa, The Discovery of the Mississippi, The Burial of De Soto in the Waters of the Mississippi; in the lobby of the Gayser Hotel, Memphis, Tenn., executed 1912-15. Auth.: A Portfolio of Little Etchings, 1889; Use of Color in Architetcure, *Inland Arch.*; Mural Painting, *Brush and Pencil*, 1900; A Description of the Affective Character of the Colors of the Spectrum, *Psych. Bul.*, Vol. 7, 1910; various reviews and other articles upon art topics for newspapers and art mags. Mem., Nat. Soc. of Am. Artists, 1889; Arch. League of Am., 1900, V. P., 1903-04; Salmagundi Club, 1903; Arch. League of N. Y., 1903; Nat. Soc. of Mural Painters, 1904; T. Square Club, Philadelphia, 1906; Chicago Soc. of Etchers. Married Flora A. Ellis, 1879, Schenectady, N. Y. Child, Reginald Ellis, b. Ja 8, 1881. *Address*, 803 W. Oregon St., Urbana.

WILLIAM FIRTH WELLS

B. S., Mass. Inst. of Tech., 1910; b. Ag 25, 1887, Boston. Asst., Univ. of N. Dak., 1910-11; Acting Chief Chem., Filtration Plant, Washington, D. C., 1911-12; Asst., Mun. Dairying, Univ. of Ill., 1912-13. Mem., Epis. Church. *Address*, 2105 1st St., N. W., Washington, D. C.†

ROBERT ROSS WELSHIMER

Colonel; b. Ap 20, 1885, Neoga, Ill.; s. Philip and Melinda Elizabeth (McNutt) Welshimer. Prepared in Neoga H. S.; West. Mil. Acad.; Univ. of Ill.; Grad., U. S. Naval Acad., 1908. Distinguished Grad., Coast Artillery Sch., 1915. Beta Theta Pi. With 135th Co., C. A. C., 1908-9; Dist. Ord. Officer, 1909-10; Dist. Adjt., 1910-11; Duty with 95th Co., C. A. C., 1911-13; Coast Defense Ord. Officer, 1913-14; With 112th Co., C. A. C., 1914; Adjt. Bat. of Siege Artillery, 1914-15; With 31st Co., C. A. C., 1916; Capt. C. A. C., 1916; Prof., Mil. Tactics, Univ. of Ill., 1916; Capt., 1st C. A. Brig., 7th Regt., A. E. F., Ord. Officer, France, 1916-17; Major, Ft. Monroe, Va., 1917-18; Lt. Col., *do.*, 1918—. Auth.: A Primer for the Officer's Reserve Corps, Louden & Flanigam, Champaign; The R. O. T. C. in the Land Grant Colleges, *U. S. Artillery Jour.*, 1917; various professional pamphlets on Heavy artillery. *Address*, Neoga, Ill.; *bus add.*, Ft. Monroe, Va.

EDGAR ISAAC WENGER

Consulting Engr.; B. S., McGill Univ., 1899; b. Ag 24, 1878, Ayton, Ont.; s. N. and Isabel (Philip) Wenger. Prepared in Woodstock Baptist Coll. Acacia; Nicholls Scholarship. Engr., Const. Dept., Westinghouse E. & M. Co., 1903-5; Instr., Elec. Engng., Univ. of Ill., 1906-9; Assoc., R. R. Engng., 1909; Asst. Prof., Elec. Engng., McGill Univ., 1909-10; Consulting Engr., Regina, Sask., 1910—. Married Janette M. Wenger, Je 22, 1907, Chicago. Child, Charles E., b. Je 20, 1908. *Address*, Whitmore Bldg., Regina, Sask., Can.†

HENRY AUGUST DE WERFF

(See No. 6656.)

THOR GRIFFITH WESENBERG

Student; A. B., Univ. of Pa., 1910; A. M., *do.*, 1911; b. N 27, 1887, Philadelphia; s. Frithjof (b. Mr 1, 1835, Bergen, Norway) and Emma (Griffith) Wesenberg (b. Cincinnati). Prepared in North East H. S., Philadelphia. Phi Beta Kappa; Harrison Scholarship. Teacher, French and Spanish, North East H. S., Philadelphia, 1910-11; *do.*, Kohut Sch., New York City, 1912-13; Asst., Rom. Lang., Univ. of Ill., 1913-15; Grad. work, Harvard, 1915-17. U. S. Marine Corps, 1917—. *Address*, 1851 N. 19th St., Philadelphia.

HAROLD MALCOLM WESTERGAARD

(See G722.)

IRVING MARK WESTERN

(See No. 1788.)

TERRENCE ONAS WESTHAFER

(See No. G723.)

NATHAN AUSTIN WESTON

(See No. 586.)

MARY MINERVA WETMORE

Instructor; b. Canfield, O.; d. John and Minerva (Wallace) Wetmore. Prepared in Salem (O.) H. S. Studied in Cleveland Sch. of Art; Philadelphia Sch. of Design; Art Students' League, New York City; four yrs. study abroad. Julien Acad. and Colorosi Acad., Paris; Exhibited in Paris Salon, 1900 and 1901. Instr., Art and Design, Univ. of Ill., 1906—. Mem., Am. Art Assn., Paris; Woman's Art Club, New York City; Art Student's League, New York, Bd. of Control; Soc. of Chicago Artists; The Arts Club of Chicago; Artists Guild of Chicago; Am. Fed. of Arts, Washington, D. C.; Bd. Women's Art Club, *do.* *Address*, 511 W. Church St., Champaign.

HENRY CLYDE WHEELER

Associate; B. S. A., Ont. Agr. Coll., 1907; b. D 15, 1884, Newton Falls, O.; s. Charles (b. D 19, 1853, Brookfield, O.) and Alice (Sturble) Wheeler (b. Ja 29, 1861, *do.*). Field Work, soil sur., 1908-09; Asst., Soil Sur., Agr. Exp. Sta., Univ. of Ill., 1900; Assoc., Soil Physics, 1912—. Married, Edith Lucile Voris, N 25, 1915, Waterloo, Ill. *Address*, 409 W. Nevada St., Urbana.

LUCILE WHEELER (ADAMS)

Associate; B. A., Mt. Holyoke Coll., 1907; M. A., Columbia, 1915; b. White River, Junction, Vt.; d. Leonard Douglas (b. 1860, Montpelier, Vt.) and Jennie Augusta (Smith) Wheeler (b. 1861, Randolph, Vt.). Prepared in Hartford (Vt.) H. S.; Vt. Acad. Chi Omega; Omicron Nu; Alpha Theta Chi. Teacher, H. S., Reading, Mass., 1907-9; *do.*, Central H. S., Springfield, Mass., 1909-10; *do.*, Friend's Select Sch., Philadelphia, 1910-14; Grad. Stud., Dartmouth Coll., summer 1913; Univ. of Minn., 1915-16; Research Lab., Columbia Assn. for Improving the Conditions of the Poor, summers 1915, 1917; Assoc., Dept. of H. Sc., Univ. of Ill., 1916-18. Auth.: Corn and Corn Products used as Food, *Univ. of Ill. Exten. Circular*, No. 9, 1917; The Place of the Market Basket in a High School Course in Foods, *Univ. of Ill. Bul.*, Vol. 14, No. 19, Conservation and Club Work, *Jour. of Home Econ.*, Vol. 10, No. 3. Married Roger Adams, Ag 29, 1918, White River Junction, Vt. *Address*, 603 W. Green St., Urbana.

RUTH WHEELER

Professor; A. B., Vassar, 1899; Ph. D., Yale, 1913; b. Ag 5, 1877, Plains, Pa.; d. Jared Ward (b. Ja 23, 1853, Pleasant Mt., Pa.) and Martha (Evans) Wheeler (b. Jl 5, 1853, Pittston, Pa.). Prepared in W. Pittston (Pa.) H. S. and pvt. study; Univ. of Chicago; Cornell Univ. Teacher, Sc. and Ger., H. S., W. Pittston, Pa., 1899-1901; *do.*, H. S., Saratoga Springs, N. Y., 1901-4; Instr., Chem., Pratt Inst., Brooklyn, N. Y., 1904-10; *do.*, H. Sc. Dept., Univ. of Ill., 1912-13; Assoc., *do.*, 1913-15; Asst. Prof., *do.*, 1915-18; Head, Home Econ., Goucher Coll., Baltimore, 1918—. Auth.: Children's Food, Food Adm. Bur. (in press); Wheat Saving, Univ. of Ill., 1918; The Nutritive value of proprietary infant foods, *Am. Jour. Discipline of Children*, 1914; As Milk Modifiers, *do.*, 1915; Proteins in growth, *Sc. Monthly*, 1916; Recent contributions to the foundation of dietetics, *Am. Jour. Home Econ.*, Vol. 7, 1916; The War and Dietetics, *do.*, Vol. 8, 1916; Woman's part in conservation, *The Agr.*, 1917; Book Reviews, Vulte: Household Chem., *Jour. A. C. S.*, 1917, and Jordan, Food Poisoning. *Am. Jour. Home Econ.*, 1918. Mem., Sigma Xi; Omicron Nu; A. C. S.; A. A. A. S.; Assn. Study and Prevention of Infant Mortality; Am. Assn. Biol.; Am. Home Econ. Assn.; Ex. Com., Am. Assn. of Dietetics. *Address*, 416 Forrest Road, Roland Park, Md.; *bus. add.*, c/o Home Econ. Dept., Goucher Coll., Baltimore.

*WILFRED FORREST WHEELER

(See No. G724.)

GEORGE FRISBIE WHICHER

Professor; A. B., Amherst Coll., 1910; A. M., Columbia, 1911; Ph. D., *do.*, 1915; b. N 5, 1889, Lawrenceville, N. J.; s. George Meason (b. Jl 29, 1860. Muscatine, Ia.) and Lillian Hope (Frisbie) Whicher (b. N 22, 1860, Danbury, Conn.). Prepared in Brooklyn (N. Y.) Poly. Prep. Sch. Theta Delta Chi; Phi Beta Kappa. Instr., Eng., Univ. of Ill., 1913-15; Asst. Prof., Amherst, Mass., 1915—. Auth.: Life and Romances of Mrs. Eliza Haywood (Dissertation) 1915; Early Essayists in Cam-

bridge History of American Literature, Vol. I, Minor Humorists in Cambridge History of American Literature, Vol. III. Mem., Mod. Lang. Assn. Married Harriet Fox, Je 20, 1914. Children: Stephen Emerson, b. Je 16, 1915; Edward Fox, b. O 8, 1916 (died My 5, 1917). *Address*, 8 Woodside Ave., Amherst, Mass.; *bus. add.*, Amherst Coll., Amherst, Mass.

GUY MONTROSE WHIPPLE

Psychologist; A. B., Brown, 1897; Ph. D., Cornell, 1900; b. Je 12, 1876, Danvers, Mass.; s. John Francis (b. Ag 20, 1842, Ipswick, Mass.) and Cornelia Eliza (Hood) Whipple (b. Mr 25, 1843, Danvers, *do.*). Prepared in Gloucester (Mass.) H. S.; Holton H. S., Danvers (*do.*); Clark Univ. Phi Delta Theta. Asst., Psych., Clark Univ., 1897-8; Cornell, 1898-1902; Lect., *do.*, 1902-4; Asst. Prof., *do.*, 1904-11; Acting Prof., Univ. of Mo., 1907-8; Asst. Prof., *do.*, 1911-14; Assoc. Prof., Educ., Univ. of Ill., 1914-15; Prof., *do.*, 1915-18; Dir., Bur. of Salesmanship Research, Carnegie Inst., of Tech., Pittsbrugh, 1918—. On Com. Nat. Research Council on the Mental Examination of Recruits. Auth.: Guide to H. S. Observation, Bardeen, 1908; Questions in Gen. and Educ. Psych., *do.*; Questions in Sch. Hygiene, *do.*, 1909; Man. of Mental and Phys. Tests, Warwick and York, 1910; 2nd edition, 1914-15; Translation, Mental Fatigue, *do.*, 1911; The Psych. Methods of Testing Intelligence, *do.*, 1914; How to Study Effectively, Pub. Sch. Pub. Co., 1916; about 50 Mag. articles. Mem. Sigma Xi; Phi Beta Kappa; Phi Delta Kappa; Kappa Delta Pi; A. A. A. S.; Am. Psych. Assn.; Nat. Soc. Study of Educ.; Am. Assn. Univ. Profs.; N. E. A. Married Clarice Rogers, S 4, 1901, Danvers, Mass. Children: Philip Montrose, b. D 31, 1902 (died S 2, 1903); Richard Randolph, b. Ap 13, 1905; Guy Montrose, Jr., b. Jl 25, 1915. *Address*, c/o Carnegie Inst. of Technology, Pittsburgh.

JAMES WILBUR WHISENAND

(See No. G725.)

JOHN EZRA WHITCHURCH

(See No. 4490.)

ALFRED HOLMES WHITE

Professor; A. B., Univ. of Mich., 1893; B. S., *do.*, 1904; b. Ap 28, 1873, Peoria; s. Samuel Holmes (b. 1830, Lockport, N. Y.) and Jennie (McLaren) White (b. 1840, Glasgow, Scot.). Prepared in Peoria H. S. Phi Beta Kappa; Sigma Xi; Tau Beta Pi; Phi Lambda Upsilon; Alpha Chi Sigma. Asst., Chem., Univ. of Ill., 1893-96; Stud. in Polytechnicum, Zurich, 1896-97; Instr., Chem. Tech., Univ. of Mich., 1897-1904; Asst. Prof., *do.*, 1904-07; Jr. Prof., Chem., Engng., *do.*, 1907-11; Prof., *do.*, 1911-17. Capt. Ord. Dept., U. S. R., 1917-18; Lt. Col., Ord. N. A., 1918—; Chief, Tech. Section, Nitrate Div., Ord. Dept. Auth.: The Disintegration of Cement Floors and Sidewalks, *Mich. Technic*, Vol. 22, 1909; Disintegration of Fresh Cement Floor Surfaces by the Action of Carbon Dioxide at Low Temperatures, *Proceedings Am. Soc. for Testing Materials*; (with J. H. Wyman, W. A. Dunkley, and P. Barker) Studies in the Manufacture of Coal Gas, *Proceedings Mich. Gas Assn.*, 1909; Destruction of Cement Mortars and Concrete through Expansion and Contraction, *Proceedings Am. Soc. for Testing Materials*, 1911; (with R. S. Tour) The Function of Tar in the Condensation of Coal Gas, *Proceedings Mich. Gas Assn.*, 1911; (with Perry Barker) Coals Available for the Manufacture of Illuminating Gas, *U. S. Bur. of Mines*, Bul. 6, 1911; (with John W. Hacker and Frank Steere) The Electrical Separation of Tar from Coal Gas, First Paper, *Proceedings Mich. Gas Assn.*, S 1912, *Progressive Age* 30, 1912; Volume Changes in Portland Cement and Concrete, *Proceedings Am. Soc. for Testing Materials* 14, 1914; (with R. B. Rowley and C. K. Wirth) The Electrical Separation of Tar from Coal Gas. Second paper, *Proceedings Mich. Gas Assn.*, 1914; Volume Changes in Concrete, *Proceedings Internat. Engng. Cong.*, San Francisco, 1915; (with H. T. Hood) The Heat Treatment of Iron and Steel in a Neutral Atmosphere, *Proceedings Mich. Gas Assn.*, 1915; (with Homer T. Hood) Gas as a Case Hardening Agent, *do.* Mem., Mich. Gas Light Assn.; A. C. S.; Research Club. Univ. of Mich.; Am. Gas Inst.; Am. Soc. for Testing Materials; A. I. of Chem. F; Cosmos Club; Unitarian Church. Married Rebecca Mason Downey, Jl 28, 1903, Pueblo, Colo. Children: Alfred McLaren, b. Jl 1, 1904; Mary Julian, b. Je 15, 1907. *Address*, c/o Chief of Ord., Washington, D. C.

ANNA DAVID WHITE

(See No. 2281.)

EARL ARCHIBALD WHITE

(See No. 3600.)

JAMES McLAREN WHITE

(See No. 625.)

MARION BALLANTYNE WHITE

Dean of Women; Ph. B., Univ. of Mich., 1893; A. M., Univ. of Wis., 1906; Ph. D., Univ. of Chicago, 1910; b. Peoria, Ill.; d. Samuel Holmes (b. Lockport, N. Y.) and Jennie E. (McLaren) White (b. Glasgow, Scot.). Prepared in Peoria H. S.; Univ. of Munich, 1899-1900; Univ. of Wis., summer 1904-05; Univ. of Ill., 1904-05. Phi Beta Kappa; Sigma Psi. Instr., Math., H. S., Pueblo, Col.; *do.*, Peoria, 1895-9 and 1901-2; *do.*, Univ. of Ill., 1902-08; *do.*, Univ. of Kan., 1908-10; Asst. Prof., Math., *do.*, 1910-14; Assoc. Prof., Math., Dean of Women, Mich. St. Norm. Coll., Ypsilanti, Mich., 1914—. *Address*, Forrest Ave., Ypsilanti, Mich.

ROBERT CALVIN WHITFORD

(See No. G729.)

ALBERT LEMUEL WHITING

(See No. G730.)

HAMMOND WHITSITT

(See No. 2001.)

HERBERT LUCIUS WHITTEMORE

Professor; B. S., Univ. of Wis., 1903; M. E., *do.*, 1910; b. O 1, 1876, Milwaukee; s. Lucius L. and Charlotte Elizabeth (Hanson) Whittemore. Prepared, East Side H. S., Milwaukee. Asst. to A. P. Hanson, exp. work, Berlin, Ger., 1905-6; Systematizer, British Westinghouse Elec. Mfg. Co., Manchester, Eng., 1905; Instr., App. Mech., Univ. of Ill., 1906-07; Assoc., *do.*, 1907-10; Engr. Tests, Watertown Arsenal, Mass., 1910-12. Instructing mechanics, strength of materials, Columbia, 1912-16; Assoc. Prof., Mechanics, Univ. of Okla., 1916-17; Prof., *do.*, 1917; on leave for govt. service for duration war; Assoc. Engr.; Physicist, Bur. of Standards, Washington, D. C., 1917; problems airplane const.; Mech. Engr., Chief Div. 5, Sec. 1, Bur. of Standards, Washington, D. C. Auth.: The Strength of Oxacetylene Welds in Steel, *Univ. of Ill., Exp. Sta., Bul.*, Urbana, 1910; also various articles. Mem., Soc. for Testing Materials. *Address*, 3920 Northampton St., N. W. Washington, D. C.; *bus. add.*, Bur. of Standards, Washington, D. C.

CHARLES WILLIAM WHITTEN

(See No. 2866.)

JOHN HAMILTON WHITTEN

(See No. 4975.)

GEROLD CARL WICHMANN

Assistant; A. B., Univ. of Chicago, 1914; b. S 6, 1893, Wis.; s. Otto G. (b. Ger.) and Marie (Schmidt) Wichmann (b. Switzerland). Prepared in Elmhurst Coll.; Univ. of Wyo. Prep. Sch. Asst., Psych., Univ. of Ill., 1915-17. Pvt., Med. Corps, Camp Lewis. *Address,* Base Hospital, Camp Lewis, Tacoma, Wash.

HERMAN H. WIEBE

Instructor; A. B., Univ. of Neb., 1913; A. M., Univ. of Wis., 1916; b. My 19, 1887, Samara, Russia; s. Rev. Herman and Gertrude (Epp) Wiebe. Prepared in Beatrice (Neb.) H. S. Phi Beta Kappa; V. P., Y. M. C. A. Teacher, Gage Co., Neb., 1908-9; Instr., Ger., Bethel Coll., Newton, Kan., 1913-15; Asst., Ger., Univ. of Ill., 1916-17; Instr., Ger., Bethel Coll., Newton, Kan., 1917—. Mem., Ger. Mennonite Church. Married Elizabeth Margarete Goertz, Ag 18, 1915, Mountain Lake, Minn. Child, Lenore Elizabeth, b. N. 8, 1917. *Address,* c/o Bethel Coll., Newton, Kan.

JOSEF WIEHR

Professor; Ph. B., Ia. St. Univ., 1904; A. M., *do.,* 1905; Ph. D., Univ. of Pa., 1907; b. My 3, 1869, Reinerz, Ger.; s. Gustav (b. F. 11, 1846, *do.*) and Johanna (Schaffer) Wiehr (b. S 12, 1847). Prepared abroad and in Decorah Inst., Ia. Phi Beta Kappa. Fellow, Ger., Ia. St. Univ., 1904-05; Harrison Fellow, Univ. of Pa., 1905-06; Univ. Fellow, *do.,* 1906-07. Lecturer, Ger., Ia. St. Univ., summer, 1904; Instr., *do.,* 1905; *do.,* Univ. of Pa., summer, 1906; Asst., Ger., Univ. of Ill., 1906-07; Instr., *do.,* 1907-10; *do.,* Ger., Smith Coll., 1910-11; Assoc. Prof., *do.,* 1911. Field Artillerie Regt. von Poucker, Schlesisches, Nummer 6, 1890-93. Auth.: Hebbel and Ibsen, Stuttgart, 1908; Lessing's "Minna von Barnhelm," Edited with introduction, Notes, and Vocabulary, Oxford Univ. Press, New York, 1910; Graded Exercises in German Prose Composition, *do.,* 1912; also various articles. Mem., Mod. Lang. Assn.; Soc. for the Adv. of Scand. Studies. Married Isabelle Lee Glennie, Ag 12, 1912, Northampton, Mass. *Address,* Northampton, Mass.

ROY HAROLD WILCOX

Associate; B. S., Univ. of Minn., 1914; b. Jl 27, 1887, Richfield, Minn. Prepared in Minneapolis H. S. Alpha Zeta. Agr. Expert, Cokato Associated Schs. of Agr., 1911-13; Stud. Instr., Agr., Univ. of Minn., 1913-15; Asst., An. Husb., Univ. of Ill., 1915-16; Assoc., *do.,* 1917—. Mex. Border. Bat. F; Sergt., F. A., San Antonio, Tex.; Mustered out, D 1, 1915. Mem., Baptist Church. *Address,* 810 Michigan Ave., Urbana.

ERNEST JULIUS WILCZYNSKI

Professor; A. M. and Ph. D., Univ. of Berlin, 1897; b. N 13, 1876, Hamburg, Ger.; s. Max (b. Inowrazlaw, *do.,*) and Freiderike (Hurwitz) Wilczynski (b. Memel *do.*). Prepared in N. Div. H. S., Chicago. Nautical Almanac, 1898; Columbian Univ., 1898; Univ. of Calif., 1898-1907. Research Assoc., Carnegie Inst., Washington, D. C., 1903-5; Assoc. Prof., Math., Univ. of Ill. 1907-10; *do.,* Univ. of Chicago, 1910-14; Prof., Math., *do.,* 1914; Prize Belgian Acad. of Sc., 1909. Auth.: Projective Differential Geometry of Curves and Ruled Surfaces, B. G. Tuebner, Liepsic, 1906; (with E. H. Moore and M. Mason) The New Haven Math. Colloquim, Yale Univ. Press, New Haven, Con., 1910; Plane Trigonometry and Applications, Allyn and Bacon, 1914; College Algebra with Applications, *do.,* 1916; also about fifty articles. Mem., Am. Math. Soc.; Circolo Matematico di Palermo. A. A. A. S. (Fellow.) Married, Countess Ines Macola, 1906, Padua, Italy. Children: Elena Renza, b. Ag 10, 1907; Massimilla Ines, b. Jl 30, 1909; Grace Beatrice, b. Ap 21, 1913. *Address,* 5332 Kimbark Ave., Chicago.

CHARLES THORNTON WILDER

(See No. 852.)

CARROL CARSON WILEY

(See No. 2284.)

MABEL WILKERSON

Instructor; Ph. B., Univ. of Ariz., 1909; b. Ag 22, 1885, Tuscarora, Nev.; d. Thomas W. (b. Mr 30, 1848, Quincy, Ill.) and Mariam (Hutchings) Wilkerson (b. O 13, 1852, Elko, Nev.). Prepared in Univ. of Nev. and Univ. of Ariz. Prep. Schs.; Simmons Coll.; Sacker Sch. of Applied Arts. Deputy Co. Recorder, Pana Co., Ariz., 1909-14; Instr., Simmons Coll., 1915-17; Instr., Textiles, H. Sc. Exten. Dept., Univ. of Ill., 1917—. *Address,* 908 W. Nevada St., Urbana, *bus. add.,* 325 Woman's Bldg., *do.*

ARTHUR CUTTS WILLARD

Professor; S. B., Mass. Inst. Tech., 1904; b. Ag 12, 1878, Washington, D. C.; s. Alexander Drummond (b. N 24, 1836, N. New Portland, Me.) and Sarah (Cutts) Willard (b. D 19, 1851, Industry, Me.). Prepared in Central H. S., Washington, D. C. Phi Kappa Sigma; Sigma Xi; Pi Tau Sigma. Instr., Calif. Sch. of Mech. Arts, San Francisco, 1904; Asst. Prof., M. E., Geo. Washington Univ., 1906; Asst. San. and Heating Engr., U. S. War Dept., 1909; San. and Heating Engr., *do.,* 1911; Asst. Prof., Univ. of Ill., 1913-17; Prof., *do.,* 1917—; Consulting Engr., Heating, Cooking, and Laundry Equipment, 16 Nat. Army Cantonments, U. S. War Dept., summer 1917. Determined Heat Transmission of Bldg. Materials (with L. C. Lichty), Univ. of Ill., 1914-16. Auth.: Heating and Ventilation, Vol. 1; Power Plants and Refrigeration, Vol. 2, 1917; (with L. A. Harding) Mech. Equipment of Bldgs., John Wiley & Sons; various articles in Sc. Mags. and Buls. Mem., Univ. Club. Married Sarah Lamborn, N 26, 1907, Washington, D. C. *Address,* 1106 W. California Ave., Urbana.

LUCY BERTHA ELY WILLCOX (WALLACE)

(See No. 1443.)

CHARLES ALLYN WILLIAMS

Associate; A. B., A. M., Univ. of Ia.; Ph. D., Univ. of Heidelberg, 1909; b. Je 4, 1877, Iowa City, Ia.; s. John (b. Ja 1, 1844, Preston, Conn.) and Viola Selena (Hankins) Williams (b. Mr 11, 1857, Iowa City, Ia.). Prepared in Iowa City Acad. Phi Beta Kappa. Fellow, Ger., Cornell Univ., 1902-03; Ottendorfer Memorial Traveling Fellowship, Ger-Philol., New York Univ., 1903-04; Studied in Leipsic and Berlin; Instr., Ger., Univ. of Minn., 1905-8; *do.,* Univ. of Ill., 1909-16; Assoc., *do.,* 1916—. Auth.: Zur Liederpoesie in Fischarts Gargantua, Halle, Max Niemeyer, 1909; W. Raabe's "Die Schwarze Galuure," N. Y., Oxford Univ. Press, 1913; also various articles in German in German mags. Mem., Mod. Lang. Assn.; three other societies for Mod Langs., including Scandinavian; M. E. Church. Married Cora Anna Peterson, Je 28, 1911, Elbow Lake, Minn. Children: Lois Violet, b. Ap 7, 1913 (died Ap 14, 1913; John Raynesford, b. Je 1, 1914; Louisa Mabel, b. N 5, 1916. *Address,* 712 W. Nevada St., Urbana.

ELMER HOWARD WILLIAMS
(See No. G737.)

ELRICK WILLIAMS
(See No. 1793.)

HOWARD CHANDLER WILLIAMS
(See No. 3606.)

MARY EDITH WILLIAMS
(See No. 2287.)

ROBERT YOUNG WILLIAMS

Engineer; A. B., Princeton, 1901; E. M., Columbia, 1904; b. N 23, 1878, New York City. Tau Beta Pi; Sigma Xi. Engr. Corps, Lehigh Valley Coal Co., Centralia, Pa.; Supt., Upper Potomac Coal Co., Upper Potomac, W. Va.; Consulting Engr., Three Forks Mining Co., Chaffer, W. Va.; Gen. Supt., Clearfield & O. River Coal Co., Moundsville, W. Va.; Dir., Mines and Mech. Inst., Univ. of Ill., 1914-15; Safety Engr., Scranton, Pa. 1915—. Auth.: Articles in *Engng. and Mining Jour.*, and various Coal Jours. Mem., Presby. Church; A. I. M. E.; West. Soc. Engrs.; Chicago Engrs. Club. *Address,* 37 Lackawanna Ave., Scranton, Pa.

WILLIAM HENRY WILLIAMS

Manager; B. S., in E. E., Univ. of Wis., 1896. Prepared in Battle Creek Coll., Mich., 1886. Prin., H. S., New Richmond, Wis., 1887-91; Supt., City Schs., Antigo, Wis., 1891-3; Prof., E. E., Mont. St. Coll., 1896; Asst. Prof., E. E., Univ. of Ill., 1902-5; Sales Mgr., Hart-Parr Co., 1905-14; Branch Mgr., *do.*, 1915-17; Asst. Mgr., Nilson Tractor Co., 1917—. *Address,* c/o Eagle Mfg. Co., Appleton, Wis.

ALBERT ST. JOHN WILLIAMSON
(See No. 1184.)

CLIFFORD WILLIS
(See No. 1444.)

ALBERT HARRIS WILSON

Professor; B. S., Vanderbilt Univ., 1892; M. S., *do.*, 1893; Ph. D., Univ. of Chicago, 1911; b. F 4, 1872, Saundersville, Tenn.; s. Thomas Black (b. Je 18, 1839, Nashville, Tenn.) and Lucy (Cragwall) Wilson (b. Je 18, 1840, Watertown, Tenn.). Prepared in Station Camp Acad., Sumner Co., Tenn., and Montgomery Bell Acad., Nashville, Tenn.; Johns Hopkins Univ., 1893-5; Univ. of Göttingen, 1899-1900; Univ. of Bonn, 1903-4. Kappa Sigma; Phi Beta Kappa; Crawford Scholarship, Founders' Medal; Teaching Fellowship, Math. Instr., Math., Princeton, 1895-1904; *do.*, Univ. of Ill., 1904-5; Assoc. Prof., Math., Ala. Ply. Inst., 1905-19; *do.*, Haverford Coll., 1910—. Auth.: Automorphic Transformations of the Binary Quartic, *Am. Jour. of* Math., Vol. XXXIII, No. 1, 1911; Canonical Types of Nets of Modular Conics, *do.*, Vol. XXXVI, 1914. Mem., Math. Soc.; A. A. A. S. Married Zue Ward, D 1900, Ft. Worth, Tex. *Address,* Haverford College, Haverford, Pa.

*ALBERT SHERWOOD WILSON

A. B., Univ. of Toronto, 1900; B. D., Univ. of Chicago, 1902; b. Mr. 11, 1878, Merritton, Ont.; s. George Byron (b. D 21, 1835, *do.*) and Adaline Belinda (Harris) Wilson (b. Ja 30, 1840, Ingersoll, Ont.). Prepared in Coll. Inst., St. Catharines, Ont. John Macdonald Scholarships, Philos., 1898 and 1899; Fellowship, Systematic Theol., Univ. of Chicago, 1901-04. Depart. Libn. in Charge of Haskell Libs., Univ. of Chicago, 1904-06; Libn. and Prof., Bibliog., Colo. St. Norm. Sch., Greeley, Colo., 1906-07; Acting Dir., Lib. Sch., Univ. of Ill., 1907-09; Asst. Dir. and Asst. Prof., Lib. Econ., 1909-12; Libn., Wash. St. Coll., 1912—. Married Luna Goodrich Phelps, Ag 21, 1906, Merritton, Ont. Died My 2, 1915, Merriton, Ont., Can.

FRANK GARDNER WILSON
(See No. G744.)

LEVI THOMAS WILSON

Instructor; A. B., Washington and Lee Univ., 1909; A. M., *do.*, 1910; A. M., Columbia, 1913; Ph. D., Harvard, 1915; b. D 24, 1885; s. George W. and Sarah (Stroud) Wilson. Prepared in Jonesboro Acad. Instr., Math., Washington & Lee Univ., 1909-10; *do.*, Univ. of Va., 1910-11; *do.*, Columbia, 1911-13; *do.*, Harvard, 1913-15; *do.*, Univ. of Ill., 1915-17; *do.*, U. S. Naval Acad., 1917. Mem., Baptist Church; Am. Math. Soc.; A. F. A. M. Married Barbara Belle Smohl ('17), Ap 28, 1917, Vandalia. *Address,* 312 West St., Annapolis.

LEROY ALONZO WILSON

Instructor; M. E., Cornell, 1909, M. M. E., *do.*, 1914; b. S 18, 1888, North Bay, N. Y.; s. Charles Henry (b. 1858, N. Y.) and Mary C. (Dolbey) Wilson (b. 1868). Prepared in Ithaca (N. Y.) H. S. Acacia; Sigma Xi. With E. R. Motor Car Co., Buffalo, N. Y., 1909; Instr., Cornell, 1909-14; Asst., Engng. Exp. Sta., Univ. of Ill., 1914-17; Instr., Engines, U. S. S. M. A., 1917-18; Pvt. 1st Class, U. S. A. S.; 1st Lt., Air Service, U. S. S. M. A.; Mustered out, D 7, 1918. Auth.: Articles in *Power, Auto Trade Jour.*, and *Sibley Jour. of Engng.* Mem., A. S. M. E. Married Lillian Edna Sargent, O 12, 1912, Norwich, N. Y. Child, Dorothy Edna, b. Jl 30, 1913. *Address,* 1017 W. Illinois St., Urbana; *bus. add.*, 1 Engng. Annex, Univ. of Ill., *do.*

VICTOR TYSON WILSON

Retired Prof.; M. E., Cornell, 1902; b. Ap 11, 1864, Philadelphia; s. Joseph Washington (b. F 22, 1838, *do.*) and Anna (Tyson) Wilson (b. *do.*). Grad., Pa. Museum and Sch. of Indus. Art, Philadelphia, 1886. Tau Beta Pi. Draftsman, New York City, 1888-1892; Instr., Cent. Man. Tr. Sch., Philadelphia, 1892; Instr., Free-hand and Mech. Drawing, Cornell, 1893-1903; Instr., M. E., Drexel Inst., Philadelphia, 1903-04; Asst. Prof., G. E. D., in charge of dept., Univ. of Ill., 1904-07; Prof., Engng. Drawing, Pa. St. Coll., 1907-08; Prof., Drawing and Design, Mich. Agr. Coll., 1908-16; Retired. Auth.: Free-hand Perspective, John Wiley & Son, 1898; Freehand Lettering, *do.*, 1900; Notes on Practical Mechanical Drawing, 1907; Descriptive Geometry, John Wiley & Son, 1909. Married Harriet T. Pattison. *Address,* Lenox Hotel, Detroit.

WILBUR M. WILSON

Professor; B. M. E., Ia. St. Coll., 1900; M. M. E., Cornell, 1904; b. Jl 6, 1881, W. Liberty, Ia. Tau Beta Pi. Instr., M. E., Ia. St. Coll., 1901-03; Asst. Prof., *do.*, 1904-07; Assoc. Prof., *do.*, 1907-08; Struct. Detailer, Ill. Steel Co., 1909-11; Struct. Steel Designer and Estimator, *do.*, 1911-12; Chief Designer, Strauss Basaile Bridge Co., 1912-13; Asst. Prof., Struct. Engng. Univ. of Ill., 1913-17; 3rd Co., Engng. O. T. S., Ft. Leavenworth, Kan.; Capt., Concrete Ship Div., Emergency Fleet Corp., Philadelphia and South Bethlehem, Pa., 1918—. *Address,* 2609 Harrison St., Evanston, Ill.†

WILLIAM HAROLD WILSON
(See No. G750.)

SAMUEL ROBERTSON WINCHELL

A. B., Univ. of Mich., 1870; A. M., *do.*, 1873; b. N 26, 1843, North East, Dutchess Co., N. Y.; s. Horace (b. Ag 12, 1796, *do.*) and Caroline (McAllister) Winchell (b. Ap 29, 1906, *do.*). Prepared in Amenia Sem., Amenia, N. Y. Delta Kappa Epsilon. Prin., H. S., Ann Arbor, Mich., 1869-73; *do.*, H. S., Milwaukee, 1873-75; St. Visitor to St. Norm. Sch., Whitewater, Wis., 1874; Ed., *Pub. Sch. Record* and *N. W. Jour. of Educ.*, 1874-76; *do.*, *Educ. Weekly*, Chicago, 1876-80; Classical Ed., D. Appleton & Co., 1881; New England Mgr., D. Appleton & Co., 1882-86; Mgr., Interst. Pub. Co., Chicago and Boston, 1886-88; Assoc. Ed., *The Fountain*, Philadelphia, 1889-90; Pres., Nat. Young Folks' Reading Circle, 1888-92; Prof., Latin, Univ. of Ill., 1889-91; Mgr., H. S. and Coll. Dept., Am. Book Co., 1891-92; Mgr., Winchell Teachers Agency and Lecture Bur., 1892-1911; Prin., Winchell Acad., Evanston, Ill., 1894-97. Auth.: Latin Prose Composition, E. H. Butler & Co., Philadelphia, 1875; Elementary Lessons in Greek Syntax, D. Appleton & Co., 1887; Orthography, Etymology, and Punctuation, A. Flanagan & Co., 1901; Chicago, Past and Present, *do.*, 1906; The Artists' Blue Book of Chicago, 1906; A Civic Manual for Chicago, Cook Co., and Ill., A. Flanagan & Co., 1910; Ed. and Publisher of a number of periodicals. Mem., Central Howard Assn., Chicago; Nat. Econ. League. Married Calphurnia Eleutheria Corson, Ag 2, 1870, Birmingham, Mich. Children: Harley, b. Ag 13, 1871; Calphurnia Maia, b. My 16, 1874; Julia Alexandrina, b. D 31 1879; Roberta Carissima, b. S 26, 1887 (died Ja 23, 1895). *Address*, Palisade, Colo.

PHINEAS LAWRENCE WINDSOR

Libn. and Dir.; Ph. B., N. W. Univ., 1895; b. F 21, 1871, Chenoa, Ill.; s. Rev. John Alexander (b. Jl 11, 1828, near Hyattstown, Md.) and Amy (Arnold) Windsor (b. D 10, 1840, O.). Prepared in N. W. Prep. Sch.; New York Lib. Sch., 1897-9; Albany Law Sch., 1899-1900. Delta Tau Delta; Tau Kappa Phi. Asst., N. Y. St. Lib., 1899-1900; Asst., Lib. of Congress, 1900-03; Libn., Univ. of Tex., Austin, 1903-09; Libn. and Dir., Lib. Sch., Univ. of Ill., 1909—. Auth.: Handbook of Texas Libs., Tex. St. Lib. Assn., Austin, Tex., 1904; also a number of articles. Mem., Am. Lib. Assn., Council 1908-13, and Chm. Professional Tr. Sec., 1910; Bibliog. Soc. of Am.; Pres., Ill. Lib. Assn., 1912; Fellow, Am. Lib. Inst. Married Margaret Fursman Boynton, Ja 1, 1902, Lockport, N. Y. Children; Margaret, b. 1904; Mary Frances, b. 1907; Elizabeth Arnold, b. 1909. *Address*, 609 Michigan Ave., Urbana.

ROY MARTIN WINGER

Professor; A. B., Baker Univ., 1906; Ph. D., Johns Hopkins, 1912; b. O 10, 1885, McCune, Kan.; s. Martin Bachtle (b. N 11, 1849, Franklin Co., Pa.) and Maria Elizabeth (Zimmerman) Winger (b. Mr 27, 1850, *do.*). Prepared in Gerard (Kan.) H. S. Kappa Sigma; Phi Beta Kappa. Instr., Math., Univ. of Ill., 1912-13; Asst. Prof., Univ. of Ore., 1913-16; Prof., *do.*, 1916-18; Instr., Univ. of Calif., summer 1916; Asst. Prof., Math., Univ. of Wash., 1919—. K Co., S. A. T. C., Camp Presidio, San Francisco; Instr., S. A. T. C., Univ. of Wash., 1918-19. Auth.: The Rational Quintic with two Syzygetic Points, Johns Hopkins Univ. Circular, 1911; Self-Projective Rational Curves of the Fourth and Fifth Orders, *Am. Jour. Math.*, Vol. 26; Self-Projective Rational Sextics, *do.*, Vol. 38. Mem., Am. Math. Soc.; A. A. A. S.; Gamma Alpha; Sc. Club. Married Alice McDonald, Je 12, 1915, Charleston, Ill. Child, Margaret, b. Ag 17, 1916. *Address*, University of Washington, Seattle, Wash.

AMBROSE PARE WINSTON

Professor; A. B., Univ. of Wis., 1887; Ph. D., Cornell, 1900; b. O 5, 1867, Mt. Morris, Ill.; s. Thomas (b. O 17, 1829, Devynock, Breconshire, Wales) and Caroline E. (Mumford) Winston (b. Mr 26, 1836, Wayne Co., Pa.). Delta Upsilon. Attended Johns Hopkins, 1891-92; Univ. of Chicago, 1892-93; Fellow, Cornell, 1899-1900. Teacher, Pub. Schs., 1887-89; Instr., Hist., Univ. of Ill., 1893-94; Instr., O. St. Univ.; Teacher, Chicago and Indianapolis H. Schs.; Instr. and Asst. Prof., Econ., Washington Univ., 1901-10; Prof., Econ. Coll. of Finance, Peking, China, 1910—. Auth.: The Constitutionality of the Protective Tariff, *Jour. of Pol. Econ.*, 1896; Socialism in the United States, *Contemporary Rev.*, 1900; Sixteenth Century Trustee, *Atlantic Monthly*, 1901; The Pullman Strike, *Jour. of Pol. Econ.*, 1901; A Quarter Century of Strikes, *Atlantic Monthly*, 1902; The Trade Union and the Superior Workman, *do.*, 1902; Pol. Economy, Encyclopedia Americana. Mem., Am. Econ. Assn. *Address*, College of Finance, Peking, China.†

JAMES RENWICK WITHROW

Professor; B. S., Univ. of Pa., 1899; Ph. D., *do.*, 1905; b. Ag 29, 1878, Philadelphia; s. David Daniel (b. My 1854, County Derry, Ireland) and Margaret McCool (Stewart) Withrow (b. Mr 4, 1856, *do.*) Zelosophic Lit. Soc.; Harrison Scholarship in Chem., Univ. of Pa., 1904-05. Chem., Barrett Mfg. Co., Philadelphia, 1899-1903; Asst., Chem., Univ. of Ill., 1905-06; Instr., Analyt. Chem., *do.*, 1905-06; in Charge of Indus. and Applied Elec. Chem., O. St. Univ.; Asst. Prof., Chem., *do.*, 1906-09; Assoc. Prof., *do.*, 1909-11; Prof., *do.*, 1912-17. War Gas Defense Problems, Bur. Mines, Washington, D. C., 1917; Chem. Engr., *do.*, and Ord. Dept., *do.*, 1917-18; *do.*, Gas warfare section research div., U. S. A., 1918—. Auth.: (with Hamilton) The Progress of Mineral, *Bul. No. 1, A. I. M. E.*; The Progress of Mineral in 1899, *do.*; The Electrolytic Precipitation of Gold with a Rotating Anode and the Rapid Analysis of Halides; numerous other articles. Mem., Philadelphia Mineralogy Club; A. C. S.; A. A. A. S.; Am. Elec. Chem. Soc.; Soc. Promotion Engng. Educ.; A. I. Chem. E.; 8th Internat. Cong., App. Chem. Married Alice Steelman, S 1906, Philadelphia. Children: Alice Steelman, b. Ap 5, 1909; James Renwick, b. F 2, 1911. *Address*, Ohio State Univ., Columbus, O.

WILLIAM SIDNEY WOLFE

(See No. 6017.)

HARRY PETERMAN WOOD

Professor; B. S., Pa. St. Coll., 1899; E. E., *do.*, 1903; b. Jl 18, 1878, Muncy, Pa.; s. William J. (b. Je 26, 1839, *do.*) and Elizabeth Updegraff (Peterman) Wood (b. Ag 7, 1846). Prepared in Muncy (Pa.) H. S. With J. D. White & Co., Washington, D. C., 1899; Supt., East Side Elec. Co., Detroit, 1900-01; Asst. Prof., E. E., Pa. St. Coll., 1902-06; Asst. Prof., E. E., Univ. of Ill., 1906-07; Prof., E. E., Ga. Sch. of Tech., 1907—. Mem., A. T. E. E.; Am. Electrochem. Soc. Married Elizabeth Frances Jones, D 23, 1905, State College, Pa. Children: Mary Elizabeth, b. Ap 12, 1907 (died Je 18, 1908); Elizabeth Frances, b. D 31, 1908. *Address*, Ga. Sch. of Technology, Atlanta, Ga.†

ROBERT ALVIN WOOD

(See No. 853.)

WILLIAM T. WOOD

Born in Ill.; U. S. Mil. Acad., 1873, grad. from the Acad. Lt., 4th Inf., Je 15, 1877,

and 2nd Lt., 18th Inf., Je 30, 1877; 1st Lt. and Capt., 1880-04; Maj., 30th Inf., 1901; transferred to the 20th Inf., S 20, 1901; Lt. Col., F 3, 1906; Col., Mr 12, 1910; Prof., Mil. Sc. and Tactics, Univ. of Ill., 1880-83; detailed for service as Insp. Gen., when Maj. of Inf., 1903; as Insp. Gen., when Lt. Col. of Inf., Mr 3, 1906; relieved from this duty Mr 12, 1910. *Address,* Jefferson Barracks, Mo.†

HOMER EDWARDS WOODBRIDGE

Professor; A. B., Williams Coll., 1902; A. M., Harvard, 1904; Ph. D., *do.,* 1919; b. S 28, 1882, Williamstown, Mass.; s. Luther Dana (b. D 27, 1850, Perth Amboy, N. J.) and Abigail Marvin (Mather) Woodbridge (b. O 1, 1846), Williamstown, Mass.). Prepared in Williamstown (Mass.) H. S. Teacher, Dow Acad., Franconia, N. H., 1902-03; Asst., Eng., Harvard, 1904-05; Instr., Colo. Coll., 1906-08; Asst. Prof., *do.,* 1909-10; Prof., *do.,* 1910-17; Exchange Prof., Harvard, 1913-14; Visiting Prof., Univ. of Ill., 1917—. Auth.: Articles in *Poet Lore, Texas Review, The Dial, The Nation,* and others. Mem., Phi Beta Kappa; Am. Assn. Univ. Profs. Married Isabelle Worthington Strong, Ag 22, 1906. Children: Dorothy, b. Jl 1, 1907; Margaret, b. Ja 13, 1911; Dana Mather, b. My 6, 1912. *Address,* 611 Indiana Ave., Urbana.

RALPH CULLOM WOODMANSEE

(See No. 2006.)

JAY WALTER WOODROW

Professor; A. B., Drake Univ., 1907; A. B., Oxford Univ., Eng., 1910; Ph. D., Yale, 1913; b. Ap 3, 1884, Minnesota; s. Joseph Thomas (b. 1850, Ind.) and Della E. (Kennedy) Woodrow (b. Ja 22, 1867, Ia.). Prepared in Drake Acad., Des Moines. Sr. Acad. Scholarship; Second honors in class; Rhodes Scholarship from Ia.; Treas. of Class; Pres. and Treas., Y. M. C. A.; Asst. Mgr., Ath.; Pres., Athenean; Varsity Football and Track; at Oxford, varsity colors in Ath. and Coll. colors in football; Pres., Queens Coll. Ath. Assn. Asst., Phys., Drake Univ., 1905-07; Instr., Phys., Univ. of Ill., 1910-12; Univ. Fellowship, Yale, 1912-13; Research Asst., West. Elec. Co., 1913-14; Instr., Univ. of Colo., 1914-15; Asst. Prof., *do.,* 1915-18; Prof., *do.,* 1918. Auth.: Determination of Electrostatic Capacities by Conjugate Functions, *Phys. Rev.,* Vol. 35, 1912; Spontaneous E. M. F. in Cells of Alkali Metals, *do.,* Vol. 35, 1912 and *Electrician,* Vol. 70, 1912; Potential Attained by Photoelectric Cells in Darkness, *Phys. Rev.,* Vol. 2, 1913; Experiments on Columnar Ionization, *Am. Jour. of Sc.,* Vol. 36, 1913 and *Phil. Mag.,* Vol. 26, 1913; Versuche Uber die Erzeugung and Messung Nochgradiger Vacua, *Physik Zeitschrift,* Vol. 15, 1914; Experiments on the Production and Measurement of High Vacua, *Phys. Rev.,* Vol. 4, 1914. Mem., Am. Phys. Soc., Sigma Xi, Pres., Colo. Chapter; Am. Math. Soc.; Soc. for Promotion of Engng. Educ.; A. A. A. S.; Rocky Mountain Fac. Ath. Conf., Sec.-Treas.; 1917-18, Pres., 1918-19. Married Flora Bernice Williams, Je 23, 1915, Cozad, Neb. Child, Margaret Williams, b. F 24, 1917. *Address,* 1118 W. 26th St., Des Moines, Ia.; *bus. add.,* Boulder, Colo.

*ARTHUR TANNATT WOODS

M. M. E., Cornell, 1890; b. Ja 9, 1850; Minneapolis; s. Lt. Col. George Henry (b. F 14, 1831, Salem, Mass.) and Kate (Tannatt) Woods (b. D 29, 1840, Peeksville, N. Y.). Prepared in Salem (Mass.) H. S. Cadet Engr., U. S. Naval Acad., Annapolis, Md., 1876-82; Asst. Prof., M. E., Univ. of Ill., 1883-87; Prof., *do.,* 1887-91; Prof., Dynamic Engng., Washington Univ., St. Louis, 1981-92; Assoc. Ed., *The Railroad Gazette,* and Consulting Mech. Engr., Chicago, 1892-93; Engr. Corps, U. S. Navy, 1876-87. Auth.: (with Albert W. Stahl) Elementary Mechanism, A Text-book for Students of M. E., New York, D. Van Norstrand, 1885; Compound Locomotives, *do.,* 1891; also various articles. Mem., A. S. M. E.; Am. Soc. of Naval Engrs.; Railway Master Mechanics Assn., Assoc. Mem., West. Railway Club; Mil. Order of the Loyal Legion (commandery of the St. of Ill.). Married Harriet Scott de Krafft, S 2, 1884, Washington, D. S. Died F 7, 1893, Chicago.

HERBERT SPENCER WOODS

Professor: A. B., Univ. of Mo., 1904; A. M., *do.,* 1904; b. Ap 12, 1881, Versailles, Mo.; s. Peter George (b. D 19, 1844, Rocky Mount, Va.) and Susan Harriet (Parkes) Woods (b. Ag 11, 1853, Moniteau Co., Mo.). Prepared in Versailles (Mo.) and St. Joseph (Mo.) H. Schs. Stud. Asst., Chem., Univ. of Mo., 1903-04; Gazollo Fellow, 1904-05; Asst., Gen. Chem., Univ. of Ill., 1905-07; Instr., *do.,* Univ. of Wis., 1006-07; Asst., Nutrition Investigation, O. Agr. Exp. Sta., Wooster, O., 1907-08; Asst. Prof., Chem. and Phys., Tex. Christ. Univ., 1916-17; Prof., *do.,* Grubbs Voc. Coll., 1917—. *Address,* Arlington, Tex.

CHARLES HENRY WOOLBERT

Professor; A. B., N. W. Univ., 1900; A. M., Univ. of Mich., 1909; Ph. D., Harvard, 1918; b. Je 26, 1877, Ottawa, Ill.; s. Harry W. (b. 1850, N. J.) and Ida May (Gabler) Woolbert (b. 1856, Sand Lake, N. Y.). Prepared in Ottawa H. S. Delta Tau Delta; Phi Beta Kappa; Phi Eta. Teacher, H. S., W. Aurora, 1900-04; Acting Prof., Eng., Olivet Coll., 1902-03; Prof., Eng. and Pub. Speaking, Albion Coll., 1903-13; Assoc., *do.,* Univ. of Ill., 1913-16; Grad. Stud. and Instr., Harvard, 1916-18; Asst. Prof., Speech, Univ. of Ill., 1918—. Auth.: Fundamentals of Speaking, 1916; Articles in *Pub. Speaking Review, The Eng. Jour., Quarterly Jour. of Pub. Speaking,* and other Mags.; Assoc. Ed., *Quarterly Jour. of Pub. Speaking.* Mem., Nat. Council of Eng. Teachers; Nat. Assn. Teachers of Speech; New Eng. Pub. Speaking Conference. Married Gertrude Gale, Ag 7, 1902. Children: Robert Gale, b. Ag 9, 1903; Richard Latham, b. Ja 30, 1906; Janet, b. My 19, 1907. *Address,* 605 W. Washington Blvd., Urbana.

I. MAURICE WORMSER

Professor; A. B., Columbia, 1906; LL. B., *do.,* 1909; b. My 25, 1887, New York City; s. Maurice (b. New Orleans) and Lucie Marie (Dahlman) Wormser (b. San Francisco). Prepared in DeWitt Clinton H. S., New York City. Phi Beta Kappa; Phi Alpha Delta; Delta Sigma Rho; Theta Kappa Nu; Order of the Coif; Highest Final Gen. Honors, Columbia Coll. Sec., N. Y. Supreme Court, Justice Leventritt; Atty. and Counsellor of Law, New York City, 1908-11; Asst. Prof., Law, Univ. of Ill., 1911-13; Prof., Law, Fordham Univ. Law Sch., 1913—; Lecturer in Corporation Law, Columbia, 1913—. Supreme Court Referee, N. Y. Co., 1909-11; consulting counsel in numerous important cases in New York and Fed. Courts. Auth.: Canfield and Wormser's Cases on Private Corporations; Wormser's Cases on Corporations; Clark on Corporations, third edition; Kirchaw's Cases on Mortgages, second edition; Keener's Cases on Contracts, second edition; Contributing ed., Vols. 7-9, *Columbia Law Review.* Mem., N. Y. Co., Bar Assn.; Ill. Bar Assn.; Inst. of Criminal Law and Criminol.; Univ. Club, Urbana. Married Florence Werner, Jl 20, 1911, New York City. *Address,* 281 Edgecombe Ave., New York City; *bus. add.,* 35 Nassau St., *do.*

MABELLE GENEVIEVE WRIGHT

Instructor; A. B., De Pauw Univ., 1911; B. Mus., *do.*, 1912; b. Jl 10, 1891, Greencastle, Ind.; s. Henry Herbert and Mary Josephine (Barwick) Wright (b. D 29, 1868, *do.*). Prepared in De Pauw Univ. Acad. Kappa Alpha Theta; Phi Beta Kappa. Piano study, Ger., 1912-13; Instr., Central St. Norm., Mt. Pleasant, Mich., 1913-14; Instr., Piano, Univ. of Ill., 1915—. *Address*, 124 E. Franklin, Greencastle, Ind.; *bus. add.*, 806 W. California St., Urbana.

PAULINE WURSTER (VAN EVERA)

A. B., Univ. of Mich., 1910; M. S., *do.*, 1911; b. My 28, 1877, Ann Arbor, Mich.; d. Frederick (b. Ap 12, 1833, Hornberg, Würtemberg, Ger.) and Pauline (Hutzel) Wurster (b. My 1842, Ann Arbor, Mich.). Prepared in Ann Arbor H. S. Grad., Dom. Sc. Dept., Drexel Inst., Philadelphia, 1905. Phi Beta Kappa. Teacher, Pub. Schs., Ann Arbor, Mich., 1898-1904; Dir., Dom. Sc., William Woods Coll., Fulton, Mo., 1905-08; Asst., Hygiene, Univ. of Mich., 1909-11; Instr., H. Sc., Univ. of Ill., 1911-12. Married Rev. Kepler Van Evera, Jl 31, 1912, Ann Arbor, Mich. Children: Louise, b. S 10, 1914; Carl, b. Ag 30, 1917. *Address*, 214 W. Washington St., Ann Arbor, Mich.; *bus. add.*, American Presbyterian Mission, Hanshow, China.

FRANK ARCHIBALD WYATT

(See G763.)

OLA MAY WYETH

(See No. 2874.)

*RALPH WYLIE

Born Ag 31, 1874, Warsaw, Wis. Grad., Chicago Musical Coll., 1899. Teacher of violin and harmony, Chicago; concert master, coll. orchestra; first violin in picked string quartet, Chicago Musical Coll.; Instr., Violin and Theory of Music, Univ. of Ill., 1899-1911; Teacher, Garavanza, Los Angeles. Deceased.

ALANSON PHELPS WYMAN

Land. Arch.; B. S. in Agr., Cornell, 1897; b. Ap 13, 1870, Manchester Center, Vt.; s. Edmond Lewis (b. Je 27, 1843, *do.*) and Louisa Kimball (Phelps) Wyman (b. S 2, 1847, Hudson, O.). Prepared in Burr and Burton Sem., Manchester, Vt.; Mass. Inst. of Tech., 1902-04. Sigma Xi; Agr. Soc.; Curtis Club. Draftsman, office O. C. Simonds, Land. Gardener, Chicago, 1897-98; with D. W. Langdon, Land. Arch., New York City, 1898; with Olmsted Bros., Land. Archs., Brookline, Mass., 1899-02; with C. A. Platt, Arch., New York City, summers 1902-03; Land. Arch., Chicago, 1904-11; Instr., Land. Gard., Univ. of Ill. (one-third time), 1905; Asst. Prof., *do.*, 1905-11; Land. Arch., Minneapolis, 1911—. Auth.: The Small Home Yard, Cir. Coll. of Agr., Univ. of Ill., 8vo., 1909; Edited and wrote in part, Street Tree Planting for Ill., *Ill. Outdoor Improvement Assn.*, 8vo., 1910. Mem., City Club, Chicago, 1909-11; Ill. Outdoor Improvement Assn., 1909-10; Sec., Minn. Chap., Am. Soc. of Land. Archs.; Minn. Chap., A. I. A.; Real Est. Bd., Minneapolis Civic and Commerce Assn.; Christian Sc. Church. Married Martha Scott Anderson, Ag 24, 1905, Minneapolis. Child, Edmond Bronson, b. Je 20, 1906. *Address*, 5017 3rd Ave., S. Minneapolis.

LELAND EDWARD YEAGER

(See No. 9515.)

TRYGVE D. YENSEN

(See No. 3250.)

F. D. YOCUM

Instr., Gunnery, U. S. S. M. A., Univ. of Ill., 1918. Rehabilitation Services, Federal Bd. for Vocational Educ., Washington, D. C. *Address*, Glenn Moore, Pa.

MINNIE YONGE

(See No. 4509.)

CHARLES WHITTIER YOUNG

(See No. 1098)

CLINTON MASON YOUNG

Professor; B. S., Hiram Coll., 1898; B. S., Case Sch. of Applied Sc., 1904; E. M., *do.*, 1909; b. Mr 21, 1876, Hiram, O.; s. Clinton (b. 1826, *do.*) and Seraph Amelia (Mason) Young (b. 1842, Canal Winchester, O.). Prepared in Hiram (O.) H. S. Sigma Xi. Chem., Gates Co., Midland, Mich., 1904-06; Assoc. Prof., Min. Engng., Univ. of Kan., 1906-15; Supt., Black Diamond Copper Min. Co., Black Diamond, Ariz., 1907; Specialist, U. S. Engr. Office, Pittsburgh, 1914; Asst. Prof., Min. Research, Univ. of Ill., 1916—. Auth.: Percentage of Extraction of Bituminous Coal, with Special Reference to Illinois Conditions, *Univ. of Ill. Engng. Exp. St. Bul.*, 100, 1917; Gaseous Decomposition Products of Black Blasting Powder, *Trans. A. I. M. E.*, Vol. 41, 1910; also numerous tech. articles in *Colliery Engr., Coal Age, Engng. and Min. Jour., Min. World, The Coal Industry;* Ed., Hist. of the Mineral Indus. of the U. S., pub. by Carnegie Foundation. Mem., A. I. M. E.; Soc. for Prom. Engng. Educ.; Coal Min. Inst. of Am.; Ill. Min. Inst. Married Adraine Jones, 1905, Winfield, O. Child, Clinton Jones, b. 1911. *Address*, 605 W. Green St., Urbana; *bus. add.*, 214 Transportation Bldg., *do.*

HENRY ALFRED YOUNG

A. B., Oberlin Coll., 1897; M. D., Coll. of Phys. and Surg., Cleveland, 1901; b. My 18, 1874, Cleveland. Prepared in Central H. S., Cleveland; Oberlin Acad. Stud. Instr., Men's Gym., Oberlin Coll., 1894-7; Phys. Dir., Pilgrim Gym., Cleveland, 1898-1901; *do.*, St. Mark's Gym., Islip, N. Y., 1901-3; Asst. Dir., Phys. Tr., Univ. of Ill., 1903-04. Mem., Congr. Church. *Address*, 2120 E. 106th St., Cleveland.

JOHN WESLEY YOUNG

Professor; Ph. B., O. St. Univ., 1899; A. M., Cornell, 1901; Ph. D., *do.*, 1904; b. N 17, 1879, Columbus, O.; s. William Henry (b. D 31, 1832, West Va.) and Mary Louise (Widenhorn) Young (b. Ap 25, 1836, Paris, France). Prepared in Gymnasium, Baden-Baden, Ger. Phi Beta Kappa; Sigma Xi; Fellowship in Math., O. St. Univ., 1899-1900; Oliver Scholarship, 1900-01; Erastus Brooks Fellowship, Cornell. Asst., Math., Cornell Univ., 1901-03; Instr., *do.*, N. W. Univ., 1903-05; Asst. Prof., *do.*, Princeton, 1905-08; *do.*, Univ. of Ill., 1908-10; Prof. and Head of Dept. of Math., Univ. of Kan., 1910-11; Prof., *do.*, Univ. of Chicago, summer, 1911; Prof. and Head of Dept. of Math., Dartmouth Coll., 1911—. Y. M. C. A. Work, Washington, D. C. and New York City. Auth.: (with O. Veblen) Projective Geometry, Vol. 1, Ginn & Co., Boston, 1910; Lectures on Fundamental Concepts of Algebra and Geometry, Macmillan, 1911; (with A. J. Schwartz) Plane Geometry, Henry Holt & Co., 1915; (with F. M. Morgan) Elementary Mathematical Analysis, Macmillan, 1917; also articles in various math. jours.; Ed., Bul. of Am. Math. Soc., 1906—. Mem., Am. Math. Soc., Council, 1910; Math. Assn. of Am., Council, 1916—, V. P., 1918; Deutsche Mathematiker Vereingung; Circolo Matematico di Paler-

mo. Married Mary Louise Aston, Jl 20, 1907, Columbus, O. Child, Mary Elizabeth, b. Ap 30, 1909. *Address,* 22 Occom Ridge, Hanover, N. H.

LEWIS EMANUEL YOUNG

(See G767.)

*ANDREW YSTGARD

B. Agr., Agr. Coll. of Norway, 1896; B. S., Eng. Coll. of Norway, 1900; b. Je 7, 1873, Sparbuen, Trondhjem, Norway; s. Ole A. (b. F 19, 1843, *do.*) and Martha H. (Schei) Ystgard (b. Ja 25, 1848, *do.*). Prepared in St. Hans Hougen Middle Sch., Christiania, and Forgner Gymnasium, Christiania. Students' Soc. of Agr. Coll., and Eng. Students' Soc., Norway. Scholarship at Agr. and Eng. Colleges; fellowship from Govt. of Norway for grad. work at the Agr. Coll. in Agr. Chem. Asst., Agr. Chem., Agr. Coll. of Norway, 1902; Asst. Chem., Dairy and Food Comn. of St. of Wis., 1904; Asst. in Chem., Ill. Agr. Exp. Sta., Univ. of Ill., 1904-07. Served as a soldier in the Standing Army of Norway; discovered a method for preparation of soluble phosphoric acid from crude phosphates for fertilizer purposes, 1902. Auth.: Contribution to our Knowledge of the Composition of Norwegian Small Fruits, *Tidskrift for Norsk Landbrug,* 1902; Abstract in Exp. Sta. Record, Vol. 14, 1903; The Preparation of Soluble Phosphoric Acid from Crude Phosphates for Fertilizer purposes, *Teknisk Ugeblad,* Christiania, 1903; Abstract in Exp. Sta. Record, Vol. 15, 1904; Some Plant Culture Trials with a New Artificial Fertilizer, *Tidskrift for Norsk Landbrug,* 1903; Abstract in Exp. Sta. Record, Vol. 15, 1904. Mem., Polytech. Assn., Christiania, Norway. Deceased.

TRUMAN GEORGE YUNCKER

Assistant; B. S., Mich. Agr. Coll., 1909; A. M., Univ. of Neb., 1915; b. Mr 20, 1891, Carson City, Mich.; s. Albert J. (b. 1868, Saginaw, Mich.) and Lillian V. (Wilson) Yuncker (b. 1870, Carson City, Mich.). Prepared in Carson City (Mich.) H. S. and Mich. Agr. Coll. Prep. Acacia; Sigma Xi. Teacher, Bot., Man. Tr. H. S., Indianapolis, 1916; Asst., Bot., Univ. of Ill., 1917-18. Med. Dept., U. S. A., 1918. Auth.: Transpiration and Photosynthetic data on corn, *Plant World,* 1916; Some New Species of Cuscuta, *Bot. Gazette,* 1918. Married Ethel Burnette, O 22, 1915, Lansing, Mich. *Address,* 1207½ W. Main St., Urbana.

JACOB ZEITLIN

Professor; A. B., Columbia Coll., 1904; A. M., Columbia, 1905; Ph. D., *do.,* 1908; b. Ja 7, 1883, Russia; s. Hyman (b. 1855, *do.*) and Esther (Zecker) Zeitlin (b. 1857, *do.*). Prepared in Horace Mann and DeWitt Clinton H. Schs., New York City. Phi Beta Kappa. Scholarship, Columbia; various departmental honors. Instr., Eng., Univ. of Ill., 1907-10; Assoc., *do.,* 1910-16; Asst. Prof., *do.,* 1916—. Auth.: The Accusative with Infinite and Some Kindred Constructions in English, Columbia Univ. Pres., 1908; Hazlitt on English Literature, Oxford Univ. Press, 1913; Select Prose of Robert Southey, Macmillan Co., 1916; Grammar, Logic, Rhetoric, *Bul. of the Ill. Assn. Teachers of English,* 1917; A Letter of Hazlitt's, *Nation,* Vol. XCIII; On the Parts of Speech: The Noun, *English Jour.,* Vol. III; Dostoevsky the Reactionary, *New Republic,* New York, Vol. II; The English Verbal as Adverb, *Neophilologus,* Vol. II; Philosophy for Schoolboys, *Nation,* Vol. CIV; Rise of English Literary Prose, *Jour. Eng. and Ger. Philol.,* Vol. XVI; The Conflict of Parties in the Russian Revolution, issued by War Com. of Univ. of Ill., 1919; Ed., (with F. W. Scott); College Readings in English Prose, Macmillan Co., 1914. *Address,* 1104 W. Illinois St., Urbana.

HENRY CHARLES ZEIS

(See No. 6034.)

CHARLES ZELENY

Professor; B. S., Univ. of Minn., 1898; M. S., *do.,* 1901; Ph. D., Univ. of Chicago, 1904; b. S 17, 1878, Hutchinson, Minn.; s. Anthony H. (b. Je 1841, Nové Mésto, Moravia) and Josephine (Pitka) Zeleny (b. Jl 4, 1839, *do.*). Prepared in East Side H. S., Minneapolis. Phi Beta Kappa; Sigma Xi. Scholarship, Univ. of Minn., 1898-1901; *do.,* Columbia, 1901-2; Fellowship, Cold Spring Harbor, 1902, Univ. of Chicago, 1903-4; Smithsonian appointment for Naples Zool. Sta., 1902-03. Instr., Asst. Prof., Assoc. Prof., Zool., Ind. Univ., 1904-9; Asst. Prof., *do.,* Univ. of Ill., 1909-10; Assoc. Prof., *do.,* 1910—. Auth.: The Dimensional Relations of the Members of Compound Leaves, *Bul. of the New York Bot. Jour. of Exp. Zool.,* Vol. 2, 1905; The Rearing of Serpulid Larvae with Notes on the Behavior of the Young Animals, *Biolog. Bul.,* Vol. 8, 1905; The Effect of Successive Removal upon the Rate of Regeneration, *Jour. Exp. Zool.,* Vol. 7, 1909; The Relation Between Degree of Injury and Rate of Regeneration—additional observations and general discussion, *do.;* also various articles on zoological subjects published in *Jour. of Morphology, Ill. Biological Monographs,* etc. Mem., Am. Soc. Zool., Sec., Central Branch, 1908-10; A. A. A. S., Fellow. Married Ida Benedicta Ellingson, My 29, 1911, Wautoma, Wis. Child, Charles Ellingson, b. Ap 24, 1918. *Address,* 1103 W. Illinois St., Urbana.

KARL WILHELMJ ZIMMERSCHIED

Engineer; A. B., Univ. of Mich., 1898; M. S., *do.,* 1904; b. Ag 27, 1880, Kansas City, Mo.; s. John Fredinand (b. D 11, 1849, Sedalia, Mo.) and Matilda (Rosenbury) Zimmerschied (b. Ag 27, 1857, Canal Dover, O.). Prepared in Cent. and Man. Tr. H. Schs., Kansas City, Mo.; Koenigliche Technische Hochschule, Charlottenberg, Ger., one yr. Kappa Sigma; Phi Lambda Upsilon; Sigma Xi; Alchemist. Asst., Analytical Chem., Univ. of Mich., 1903-04; Chemist, Taugott Schmidt & Sons, Detroit, 1904; Instr., Quantitative Analysis, Univ. of Ill., 1904-05; *do.,* Quantitative Analysis and Metallurgy, Univ. of Mich., 1905-09; *do.,* Chem. Engng., *do.,* 1909-11; Chief Metallurgical Engr., Gen. Motors Car Co., Detroit, 1911. Auth.: (with S. W. Parr) Chemistry 16, A Manual for Students in Engineering, 1905; A New Polishing Apparatus for Metallography Specimens, *Journ. A. C. S.* Mem., A. C. S.; Am. Soc. for Testing Materials; Soc. of Automobile Engrs. *Address,* 84 Marston Court, Detroit.†

ROBERT CARL ZUPPKE

Associate; LL. B., Univ. of Wis., 1904; Ph. B., *do.,* 1905; b. 1880. Student Art League of Am., 1905-06. Teacher, H. S., Muskegon, Mich., 1906-09; *do.,* Oak Park, Ill., 1910-12; Instr., Phys. Tr., and Football Coach. Univ. of Ill., 1912-15; Assoc., *do.,* 1915—. Painting accepted by Art Inst., Chicago. Married Fannie Erwin, Je 27, 1907, Muskegon, Mich. *Address,* 1001 W. Oregon St., Urbana.

TRUSTEES OF THE UNIVERSITY

ALICE ASBURY ABBOTT

Trustée, 1898-1905; b. in Quincy, Ill.; d. Henry Asbury. Prepared in Private sch. Special course in scs. and langs., three yrs.; study of Ger. Lit., Ger., one yr. Ed., sc. jour., Chicago, 1876. Translated Die Waffen Nieder, written by the Baroness Bertha von Suttner. Mem., Fortnightly and the Woman's Clubs of Chicago. Married Abial R. Abbott, Je, 1871. Children: Sarah and Alice. *Address,* Washington, D. C.

WILLIAM LAMONT ABBOTT

Trustee, 1905— (See No. 373)

CARRIE THOMAS ALEXANDER-BAHRENBURG

Trustee, 1900-1912; b. Mr 4, 1861, Belleville, Ill.; d. Col. John (b. Ja 11, 1899, Wytheville, Va.) and Magdalena (von Euw) Thomas (b. F 26, 1828, Schwyz, Switzerland). Prepared in Belleville H. S.; Monticello Sem. Valedictorian. Teacher, country schs., 1881-83. Mem., Woman's Relief Corps, Dept. Pres.; Ill. Children's Home and Aid Soc., Dir.; O. E. S., Matron, Organizer; Hecker Woman's Relief Corps, Pres.; Mgr. and Owner, Belleville Citizens' Street Ry., Dir.; Ill. Equal Suffrage Assn., Civic League Auxiliary, *do.* Married Henry A. Alexander, D 1887, Belleville, Ill. died O, 1888); William Bahrenburg, Jl. 3, 1909, Belleville, Ill. *Address,* 223 E. Main St., Belleville, Ill.

*LEMUEL ALLEN

Trustee, 1867-71; b. Mr 23, 1818, Loudoun Co., Va. Prepared in Prep. Sch., Waverly, Ill. Supt., Schs., Tazewell Co., ten yrs.; served as Co. Sch. Commissioner; teacher, Springfield, Ill., 1841; *do.,* Decatur, Ill., 1842; *do.,* Pekin, Ill., 1846. Invented and patented a Planetarium. Aided in organizing First Baptist Church, Decatur, Ill., and also in Pekin, Ill.; helped organize the Washingtonian Soc., and Sons of Temperance, *do.* Mem. Sch. Bd., Pekin, Ill. Married Mrs. Margaret Pratt, 1843, Decatur; Josephine Goodheart, 1898, Pekin. Died Ag 8, 1905, Pekin, Ill.

*JOHN PETER ALTGELD

Trustee, *ex officio,* 1893-7; b. in Prussia, 1848. Came to Mansfield, O., in early life. At age of 16 was volunteer in final campaigns of Grant; discharged at Columbus, O. Studied in pvt. sch., Lexington, O.; teacher, sch., two yrs. Traveled until 1869; studied law, St. Louis, Mo., 1869-70; admitted to bar, Savannah, Mo.; elected Co. prosecuting atty.; resigned and moved to Chicago, 1875; candidate before dem. caucus of st. leg. for U. S. Senate, 1876; real est. owner, 1876-86, Chicago; Judge, supreme court, 1886; resigned from bench, Aug., 1891; Gov., Ill., 1892-6; delegate, Dem. Convention, 1896, candidate for mayor of Chicago, 1899. Author: Our Penal Machinery and its Victims; Live Questions; various pol. and econ. pamphlets. Died Mr 12, 1902, Joliet, Ill.

*W. B. ANDERSON

Trustee, 1870-73. Brig. Gen., U. S. A. Died Ag 28, 1901, Edgewater, Ill.

GEORGE ALFRED ANTHONY

Trustee, 1911-13; Banker and Druggist; b. N 10, 1852, Providence, Ill.; s. Alfred (b. 1819, Pawtucket, R. I.) and Mary Martin (Cushing) Anthony (b. 1816, *do.*). Prepared in Princeton H. S. Ph. G., Memphis Hosp. Med. Coll., 1882. Mem., Ill. St. Bd. of Agr., Pres.; mem. from 15th Cong. Dist., 1905—; banker and druggist, Kewanee, Ill. Married Anna Louise Barney, O 24, 1877, Chicago. Children: Mary Frances, b. Ag 23, 1879; Rowland Barney, b. Je 22, 1883. *Address,* Kewanee, Ill.

JAMES ELDER ARMSTRONG

Trustee, 1893-9. (See No. 254.)

*NEWTON BATEMAN

Trustee, *ex officio,* 1867-73; Pres. and Prof.; b. Jl 27, 1822, Fairfield, N. J. Prepared in Ill. Coll., 1843. Attended Lane Theol. Sem., 1844. Prin., Eng. and Classical Sch., St. Louis, Mo., 1845-7; Prof., Math., St. Charles Coll., 1847-51; Prin., pub. schs., Jacksonville, Ill., 1851-3; Supt., schs., Morgan Co., 1853-8; State Supt., Pub. Instr., 1859-63, 1865-75; Pres., Knox Coll., Galesburg, Ill., 1875-93; Pres. *emeritus* and Prof., Mental and Moral Sc., *do.,* 1893-7. Ed., Common School Decisions, *The Illinois Teacher;* Ed. in Chief, Historical Encyclopedia of Illinois. Mem., St. Bd. of Health, 1877-91; Assay Comn., 1878. One of three who prepared the bill creating the national bureau of education. Married Sarah Dayton, 1850, Jacksonville, Ill. (died 1857); Annie N. Tyler, 1859, Mass. (died My 28, 1878). Children: Clifford Rush, b. Mr 7, 1854; three daughters. Died O 21, 1897, Jacksonville, Ill.

AUSTIN D. BARBER

Trustee, *ex officio,* 1905-07; Pres., St. Bd. of Agr., 1905-06; Mayor, Hamilton, Ill., 1912-14; retired Agr. *Address,* Hamilton, Ill.

*ALFRED BAYLISS

Trustee, *ex officio,* 1899-1907; Prin., Norm. Sch.; b. Mr 22, 1847, Bledington Co., Gloucester, Eng. Prepared in Prep. Dept., Hillsdale Coll.; B. S., Hillsdale Coll., 1870; M. S., *do.,* 1873. Service in 11th Mich. Cav., 1863-5. Prin., Pub. Schs., La Grange, Ind., 1870; Supt., Schs., Central Dist., Sterling, Ill., 1874; Ed., *The Sterling Standard,* two yrs.; Supt., Schs., Central Dist., Sterling, until 1895; identified with *Child Study Monthly; Prin., H. S.,* Streator Tp., 1895-8; St. Supt. Pub. Instr., two terms; Prin., West. Ill. St. Norm. Sch., 1906-11. Auth.: Easy Lessons on the Constitution of the United States for Grammar Grades; number of articles for educ. jours. Mem., City Council, Sterling, Ill., 1882-4; Lib. Bd., *do.,* 1878-94; No. Ill. Teachers Assn., Pres., 1887; Schoolmasters Club, Pres., 1900-03; N. E. A. Com.

to report upon Indus. Educ., 1903. Married Clara M. Kern, Je 28 1871; Lawton, Mich. Children: Clara K., b. N 10, 1872; Zoe, b. Ag 14, 1790. Died Ag. 26, 1911.

*CHARLES BENNETT

Trustee, 1879-91; Lawyer; b. Mr 27, 1839, Bridgton, Me. Prepared in Bridgton Acad. A. B., Bowdoin Coll., 1864. Studied law, Portland, Me. 1st. Lt., Me., 19th, 1864-5; Me., 23rd, 1862. Mem., Bd. of Educ.; Unitarian Church; G. A. R.; Co. Judge, Coles Co., one term. Married S. W. Cleaves, Mattoon, Ill. Children: Cleaves, b. 1870; Sarah, 1872; Charles, 1874; Edith, 1876; Helen, 1878; John Lewis, 1881; Susan, 1884. Died Ja 1, 1901, Mattoon, Ill.

*JOHN LOURIE BEVERIDGE

Trustee, *ex officio* 1873-7; Governor of Ill; b. Jl 6, 1824, Greenwich, N. Y.; s. George and Ann (Hoy) Beveridge. Prepared in N. Y. St. and Rock River Sem., Mt. Morris, Ill. Teacher, sch. and stud., law, Tenn., 1845-51; lawyer, Sycamore, Ill., 1851; *do.*, Chicago; removed to Calif., 1895. Enlisted Ag, 1861; Maj. 8th Ill. Cav., Army of Potomac; was in battles of Fair Oaks, Malvern Hill, Fredericksburg and Gettysburg; recruited and organized 17th Ill. Cav., winter, 1963-64; Col. served in dept. of Mo.; Bvtd. Brig. Gen.; mustered out F 6, 1866; Sheriff, Cook Co., 1866; St. Senator, 1871; elected Lt. Gov., Ill., on Rep. ticket with Gen. Richard J. Oglesby, as Gov., in N, 1872; upon Gov. Oglesby's election to U. S. Senate, Ja, 1873, succeeded to the gubernatorial chair and served full term, four yrs.; Asst Treas., U. S., Chicago, D, 1881, resigned S, 1884. Married Helen M. Judson, Ja 20, 1848, Chicago. Died at Hollywood, Calif.

*JOHN J. BIRD

Trustee, 1872-85; Mail Service; b. Ja 10, 1844, Cincinnati; s. John (b. 1820, Hardin Co., Ky.) and Catherine T. Bird (b. 1825, Lynchburg, Va.). Prepared in Cincinnati. Police Magistrate, Cairo, Ill., 1873-80; Ed. and Mgr., newspapers, 1882-96; Mail Service, P. O. Dept., 1881-1912. Organizer and Supt., first free sch. system for negroes in Ill. Mem., St. John A. M. E. Church, Springfield, Ill. Married Anna Venerable, Ag, 1865, Windsor, Ont. Children: John W., b. Ag 24, 1865; Egbert H., b. My, 1868. Died Je, 1912, Springfield, Ill.

*ALEXANDER BLACKBURN

Trustee, 1867-73; Farmer and Teacher; b. My 31, 1805, Hamilton, O. Prepared in pub. schs., Ind. Auth.: Articles for Presby. books and mags.; also for local papers., Mem., G. A. R. (hon.); when post was organized, Macomb, Ill.; First Presby. Church of northern Ind. organized in his log cabin, LaPorte, Ind.; Elder, Presby. Church sixty-five yrs. Married Delilah Polk, Ja 28, 1828, Vincennes, Ind. Children: William Maxwell, b. D 1, 1829; John, b. N 6, 1831; Margaret Polk, b. Ja 15, 1833; Anna Elizabeth, b. Je 19, 1842; Alexander, b. N. 4, 1844; Charles Edwards, b. S. 19, 1847; three children died in infancy. Died, Jl 31, 1897, Macomb, Ill.

FRANCIS GRANT BLAIR

Trustee, *ex officio*, 1906—; Supt., Pub. Instruction; b. O 30, 1864, Nashville, Ill.; s. William and Mary J. (Crane) Blair. Prepared in Ill. St. Norm. Univ. B. S., Swarthmore Coll., 1897; LL. D., Colgate Univ., 1913. Attended Sch. of Educ., Univ. of Buffalo, one yr. Fellowship, Columbia. Teacher, rural schs., 1884-86; Prin., schs., Malden, Ill., 1886-89; *do.*, LeRoy, Ill., 1892-95; *do.*, Franklin Sch., Buffalo, N. Y., 1897-99; Supt., training dept., East. Ill. St. Norm. Sch., 1899-1906; St. Supt., Pub. Instruction, 1906—. Auth.: Various Monographs on Pedagogy. Mem., Nat. Soc. for Scientific Study of Educ.; Ill. St Teachers Assn.; Ill. Sch. Master's Club. Married Lillian Cayton, 1898, LeRoy, Ill. Children: Cayton: Livington Lord. *Address*, 629 S. 2nd St., Springfield, Ill.

*GEORGE STEPHEN BOWEN

Trustee, 1870-3; b. N 30, 1829, Ingham's Mills, Manheim, Herkimer Co., N. Y.; in bus. with brother, Chicago, 1849-71; Mayor, Elgin, Ill., 1873-5; nominated for Cong., 1876. Was instrumental in organizing the Woolen Mfrs. Assn. of the Northwest, 1867, only Pres., *do.*; leader in establishing a Free Pub. Lib., Chicago, 1871; raised money to build Chicago exposition, 1873; organized indus. exposition of 93 people, 1879, who visited Mex. in interest of reciprocity; instrumental in organizing Mfrs. Assn. of Chicago, 1878; issued call to elec. light men of the U. S. who met in Chicago, and organized the Nat. Elec. Light Assn., Hon. mem., 1890; one of the prin. organizers and builders, Chicago & Pac. R. R.; Pres., Protestant Orphan Asylum, Chicago, two yrs. Mem., Grace M. E. Church, Treas., eight yrs.; Young Men's Lib. Assn., Chicago, Pres., 1861; Elec. Light Co., Elgin, Pres., 1883; Elgin Sc. Soc.; Pres. North Pac. Trading Co., with offices in Chicago and Tokio, Japan. Married Julia Emma Byington, My 1, 1854, Salisbury Center, N. Y. Children: George E.; Anna C. Died Ja 12, 1905, Elgin, Ill.

*MASON BRAYMAN

Trustee, 1867-73; Lawyer; b. My 23, 1813; Buffalo, N. Y. Admitted to the bar, 1836; removed to Monroe, Mich.; City Atty., Monroe, 1838-41; ed. newspaper, 1841; Lawyer, Springfield, Ill., 1842; special Comn. under govt., 1843; revised and published statutes of Ill., 1844-5; Atty., I. C. R. R., 1851; promoter, R. R. enterprises, Mo., Ark., and southwest. Maj., 29th Ill. Volunteers, 1861; in command, O. Regt., Natchez, 1864-5; presiding officer com. to examine cotton claims and revive R. R. interests in the south. Ed., *Ill. St. Jour.*, 1872-3; Lawyer, Ripon, Wis., 1873-7; appointed Gov., Idaho, by Pres. Hayes, 1877-80; Lawyer, Ripon, 1880; Kansas City, Mo. Died F 27, 1895, Kansas City, Mo.

*ALEXANDER MONTGOMERY BROWN

Trustee, 1868-79; Jurist and Horticulturist; b. D 11, 1818, Paris, Ky. A. B., Hanover Coll., 1838. Studied and practiced law, Indianapolis; Lawyer, Paris, Ky., 1844; removed to Villa Ridge, 1861; elected co. judge, three times. Mem., Ill. St. Hort. Soc.; Presby. Church; Ed. *Paris Citizen*, 1852-61. Married Mary A. Maxwell, 1841, Hanover, Ind. Children: Elizabeth, b. 1842; Edward M., b. 1844; Jennie T., b. 1847; Alexander B., b. 1856; Emma G., b. 1858. Died Je 27, 1879, Villa Ridge, Ill.

*DAVID ALLEN BROWN

Trustee, *ex officio*, 1870-3; Lawyer; b. S 27, 1824, Greensburg, Ky.; s. William B. and Harriet L. (Allen) Brown. Came to Ill., 1833; read law with Col. E. D. Baker; when Mexican War broke out helped raise a company, of which he was 2nd Lt., Co. I, in 4th Regt., Ill. Volunteers, Mexican War; Present at Vera Cruz and Cerro Gordo; afterwards took command of company; ordered home after war, and took up law in office of Abraham Lincoln; appointed Circuit Clerk of Menard Co.; Farmer, 1859; appointed by Pres. Cleveland St. Agr. Statistician for four years. Mem., Pres., St. Bd. of Agr.; St. Bd. of Ry. and Warehouse Com., 1873; Farmer's Mutual Ins. Co. Pres.; Presby. Church; Delegate to

Gen. Assembly, Portland, Ore., 1892. Married Eliza J. Smith. Children: Sallie C.; Mamie E.; Carolyn; William J.; Harriet. Died F 25, 1895, near Springfield, Ill.

*EDWIN LEE BROWN

Trustee, 1867-71; Organized Chicago Humane Soc. Mem., Bd. of Directors, Interstate Indus. Exposition. Died Jl 21, 1891, Chicago.

*JOHN HOWARD BRYANT

Trustee, 1891; Poet and Farmer; b. Jl 22, 1807, Cummington, Mass.; s. Peter (b. Ag 12, 1767, Bridgewater, Mass.) and Sarah (Snell) Bryant (b. D 4, 1868, *do.*). Prepared in pvt. sch. of Rev. Roswell Hawks; Acad. in Cummington, Mass.; Rensselaer Poly. Inst. Mem., Ill. St. Legislature, 1842, again in 1858; Collector Internat. Revenue, Fifth Dist. of Ill., 1862-6; many minor local offices. Auth.: Book of poems, 1st ed., 1853; 2nd ed., 1894. Married Harriet Wiswall, Je 7, 1833, Jacksonville, Ill. Children: Henry Wiswall, b. 1834 (died 1843); Elizah Wiswall, b. D 2, 1836 (died Ap 23, 1892). Died Ja 14, 1902, Princeton, Ill.

*HIRAM BUCK

Trustee, 1872-73; Farmer; b. Mr 20, 1801, Seneca Co., N. Y. Opened first hotel in LeRoy, 1837; Justice of the Peace, 1838-56; Postmaster seven yrs. of this time; Co. Comn., Surv., and Judge under Constitution of 1848 eight yrs.; Supvr., Empire Tp., four yrs.; Trustee, Schs. and Sch. Dir., *do.*, Trustee, Lombard Univ., 1876. Mem., Universalist Church; A. F. A. M. Married Mercy Karr, Ap 4, 1827, Hamilton Co., O. Children: Amanda M., b. Jl 10, 1828; Thomas L., b. O 23, 1831; Elizabeth R., b. F 21, 1834; Martha E., b. D 14, 1838; Nancy J., b. F 19, 1843; Charles Albert, b. Ag 19, 1849. Died My 12, 1888, LeRoy, Ill.

SAMUEL A. BULLARD

Trustee, 1889-1907. (See No. 166.)

*HORATIO CHAPIN BURCHARD

Trustee, 1867-70; Lawyer; b. 1825, Marshal, N. Y. Prepared in Beloit, Wis. Attended Hamilton Univ., N. Y., 1847-50. Pursued study of gen. law since 1850. Auth.: Hist. of the U. S. Mint; many arts. on tariff, coinage. Mem. of Cong. and Dir. of U. S. Mint. Mem., Congr. Church; A. F. A. M.; Freeport Club of St. Hist. Soc. Married Jane Lawrer, 1861, West Point, Ill. Child, Edward L., b. 1867. Died My 14, 1908.

*JOHN CURTISS BURROUGHS

Trustee, 1867-70; Educator; b. D 7, 1818, Stanford, N. Y. Grad. of Yale, 1842; Drew Theol. Sem., 1846; S. T. D., Univ. of Rochester, 1858; LL. D., Madison Univ., 1869. Pastorate, Waterford, N. Y., 1846-7, *do.*; West Troy, N. Y., 1847-52; Mem., Baptist Church; helped to found the *Christian Times* and the *Standard;* inaugurated movement with Sen. Douglas for establishment, Chicago Univ., first Pres., 1856; Chancellor, 1876-8; men., Bd. of Educ. and later Asst. Supt., Chicago Pub. Schs. Died Ap 21, 1892, Chicago.

MARY ELIZABETH BOWEN-BUSEY

Trustee, 1905—; b. Je 21, 1854, Delphi, Ind.; d. Abner H. (b. 1814, Dayton, O.) and Catharine J. (Trawin) Brown (b. 1826, Calcutta, India). Prepared in Delphi, Ind., and Oxford, O. Grad., Vassar Coll. Mem., Presby. Church (Trustee); W. R. C. and Dames of the Loyal Legions; The Fortnightly Club, Urbana. Married Samuel T. Busey, D 25, 1877, Delphi, Ind (died Ag 12, 1909). Children: Marietta Ruth (Mrs. G. A. Tawney); Bertha; Lt. Charles Bowen, '08 (died N 9, 1918). *Address,* 502 W. Main St., Urbana.

ROBERT FRANKLIN CARR

Trustee, 1915—. (See No. 731.)

MARY TURNER CARRIEL

Trustee, 1897-1901; b. O 30, 1845, Jacksonville, Ill.; d. Jonathan Baldwin (b. D 7, 1805, Templeton, Mass.) and Rhodolphia (Kibbe) Turner (b. S 11, 1810, Somers, Conn.). Prepared in Pub. Sch., Jacksonville. A. B., Jacksonville Presby. Acad., 1865. The first woman elected to the Bd. of Trustees and to have her name upon the Ill. St. Ticket. Auth.: Life of Jonathan B. Turner, 1910. Mem., St. Hist. Soc.; V. P. Morgan Co. Hist. Soc.; Pres., 1900) Morgan Co. Suffrage League; Ill. Synodical Bd. of Freedmen, 1885-1902; Springfield Presby. Home Missionary Soc. (Recording Secy. for the past twenty-four years); mem., Presby. Church; Pres., Morgan Co., Columbia Exposition Woman's Club, 1891-3; Ramabai Club, Pres., 1893-1901; Woman's Club (Pres., 1900-1); etc. Married H. F. Carriel, My 6, 1875, Jacksonville, Ill. Children, Ella (Mrs. W. D. Roberts), b. F 26, 1876; Howard Turner, b. My 12, 1877; Frederic C., b. Mr 26, 1879; Charles Arthur, b. D 8, 1883. *Address,* Jacksonville, Ill.

*WILLIAM W. CLEMENS

Trustee, 1887-93; Lawyer; b. S 29, 1839, Livingston Co., Ky. Studied law and was admitted to bar of Ky., Smithland, 1861; came to Ill., Ag. 1862; B. L., Univ. of Mich., 1865; practicing law, Marion, Ill., 1865—. St Atty., Williamson Co., 1880-4; Judge, City Court, 1910. Deceased.

*EMORY COBB

Trustee, 1867-93; Banker and Farmer; b. Ag 20, 1831, Dryden, N. Y.; s. William (b. Norton, Mass.) and Achsah (Bradley) Cobb (b. Conn.). Prepared in common schs. and Ithaca Acad. Learned Telegraphy at age of 16. Operator, Buffalo; came west, 1848; Operator, Fredonia and Cleveland. First Supt., West Union Tel. Co., Chicago, organized in 1855; resigned 1867 account of ill health; Dir., same Co., 1871-74; V. P., Northwestern Telegraph Co., 1863 until its consolidation with West. Union Co., 1874; Pres., 1st Nat. Bank, Kankakee, Ill., from organization, 1873-93; Dir., *do.*, 1873-1910; Dir., East. Ill. Trust and Savings Bank, Kankakee, 1902-1910; Pres., Kankakee Elec. Ry. Co., from organization, 1889-1905; Sr. Warden, St. Paul Epis. Church; V. P., Ill. Agr. Bd., 1869-82; Pres., Am. Shorthorn Breeders' Assn., 1893; Pres., Bd. Finance Com., 1867-73; on Ex. Com. during entire term of service. Practically the beginning of the museum was made by his gift of Ward's Casts of Fossils, 1888. Mem., Chicago Club, Social, 1882-1903; Union League Club, Chicago, 1884-1904; Chicago Church Club from organization, 1888—; Old Times Telegraph Assn. of the U. S., from organization. Lay Del., Triennial Conventions of the Prot. Epis. Church of U. S., representing Chicago Diocese held at following places and times: New York, 1883; Chicago, 1886; New York, 1889; Baltimore, 1892; Minneapolis, 1895; Boston, 1904. Lay Del. from St. Paul's Epis. Church, Kankakee, Ill., to Annual Conf. of the Chicago Diocese, successively, 1867. Married Isabelle Haven, 1858, Chicago. Children: Charles Haven, b. F 17, 1860; William Walter, b. N 14, 1862; Duane Phillips, b. N 14, 1867. Died My 20, 1910.

*JAMES C. CONKLING

Trustee, 1879-80; Lawyer; b. O 13, 1816, New York City. Prepared in Morristown, N. J. A. B., Princeton, 1835. Entered law office of Henry A. Ford, and read law three yrs. Obtained license from supreme court and commenced practice of law Springfield, 1838; formed partnership with Cyrus A. Walker, Macomb; became associated with

Gen. James Shields, Aud. of State, 1841; elected Mayor, Springfield, 1845; elected mem. of Legislature, from Sangamon Co., 1851, and served one term; del., Bloomington Convention, 1856; chosen a pres. elector for Ill., in 1860 and in 1864; during Civ. War appointed by Gov. Yates as st. agt. to settle the claims of the st. against gen. Govt. for equipment of vol.; elected rep. from Sangamon Co. to legislature, 1866, and drew up and introduced bill which was passed into a law, providing for the erection of a new st. house in Springfield; one of the fourteen mems. of Lincoln Monument Assn., 1867; Postmaster, Springfield, 1890, retained office four yrs.; was a practitioner at the bar, a participant in pub. affairs and was actively engaged in bus. pursuits. Delivered address on dedication of Oak Ridge cemetery, 1860; lecture on Early Bench and Bar of Ill., read before the Chicago Bar Assn., 1881. Mem., Second Presby. Church; ruling elder of same for about thirty yrs., until death. Married Mercie A. Levering, S 21, 1841, Baltimore. Children: Clinton L.; James; Charles; Annie V.; Alice. Died Mr 1, 1899, Springfield, Ill.

*MARTIN CONRAD

Trustee, *ex officio*, 1901-3; Lawyer; b. 1844, Utica, N. Y. Studied law at Lake Forest Univ. Pvt., Co. C, 13th Wis. Inf. Atty. and Gen. Agt., Peter Scheuttler Co., mfrs. wagons for thirty yrs. Auth.: Forestry for Profit, Hints on the Law Contracts; Agency and Bailments. V. P., Ill. St. Bd. of Agr. Married Frances A. Osborn, Chicago. Deceased.

JOHN M. CREBS

Trustee, 1909-11; Banker; b. Ja 24, 1869, Carmi, Ill.; s. John M. (b. Ap 25, 1830, Loudoun Co., Va.) and Annie E. (Stewart) Crebs (b. F 22, 1840, Carmi, Ill.). Prepared in Carmi Schs. Attended Wabash Coll. Mem., St. Bd. of Agr., 1899-1911. Married Edith H. Powell, My 8, 1890. Children: Lorene Powell; John Powell ('16); Elizabeth Louise; John M., Jr. *Address*, Carmi, Ill.

*SHELBY M. CULLOM

Trustee, *ex officio*, 1877-83. (See No. H15.)

*JOSEPH OSCAR CUNNINGHAM

Trustee, 1867-73; b. D 12, 1830, Lancaster, N. Y.; s. Hiram Way and Eunice (Brown) Cunningham. Prepared in schs. of Huron Co., O. LL. B., Union Law Sch., Cleveland, 1859; Attended Baldwin Coll., Berea, O., and Oberlin Coll. With firm, Cunningham & Flynn, publishers, *Urbana Union*, 1853-58; Admitted to Ill. bar, 1856 and to Supreme Court of U. S., 1880; served as Judge of county court of Champaign Co., 1861-65. With law firms of Sim & Cunningham, Cunningham & Webber, Cunningham & Boggs. Independent candidate for both houses of the Gen. Assembly of Ill. for Circuit Judge, but always defeated. Auth.: (With Jones) Jones and Cunningham's Practice in the County Courts of Illinois; History of Champaign County; Some Facts in the Judicial History of Illinois; The Convention of 1856, and those who participated in it, Ill. St. Hist. Soc.; William Wells, the Hero of the Massacre of Chicago; Pioneer Boyhood on the Firelands, Firelands Hist. Soc. of Norwalk, O.; Recollections of Abraham Lincoln, *The Bibliotheca Sacra*, Vol. 65, 1908; also issued in pamphlet form, Some Recollections of Abraham Lincoln, *Firelands Pioneer*, 1900, *do.* Donor, Cunningham's Children's Home, Urbana, 1895. Was personal friend of Abraham Lincoln; Trustee, McKendree Coll., 1897-8. Mem., Hist. Soc. of Ill.; Firelands Hist. Soc., O.; M. E. Church, twice rep. in Gen. Conference, and for more than thirty-eight yrs. steward and trustee in local church. Married Mary Margaret McConoughy, O 13, 1853, Bainbridge, O. Died Ap 1917.

CHARLES DAVISON

Trustee, 1905-11; Phys., Surg. and Prof.; b. Ja 13, 1858, Lake Co., Ill.; s. Peter (b. Ap 19, 1826, Palatine, N. Y.) and Martha Maria (Whedon) Davison (b. F 10, 1830, Granville, N. Y.). Prepared in Barrington H. S.; Wauconda Acad. and pvt. tutor. M. D., N. W. Univ. Med. Sch., 1883; A. M., *do.*, 1917; F. A. C. S., Am. Coll. of Surgeons, 1913. Alpha Omega Alpha; Alpha Kappa Kappa. Prosector in Anatomy, 1882; Interne, Cook Co., Hosp., 1883-4; by competitive examination; practising Med. and Surg., Chicago, 1884—; Asst. Surg., Ill. Charitable Eye and Ear Infirmary, 1887-92; Attending Surg., Cook Co. Hosp., 1894-1917; Pres., Med. Staff, *do.*, 1917—; *do.*, West Side Hosp., 1896-1907; Prof., Surg., Chicago Clinical Sch., 1896-1906; Surg., Univ. Hosp., 1908—; Prof., Surg. Anat., Coll. of P. and S., Univ. of Ill., 1899-1900; Adjt. Prof., Clin. Surg., *do.*, 1900-03; Adj. Prof., Surg. and Clin. Surg., *do.*, 1903-4; Prof., Surg. and Clin. Surg., *do.*, 1905-17; Prof. and Head of Dept. of Surg., *do.*, 1917—. Auth.: (With F. D. Smith) Autoplastic Bone Surgery, Lea & Febiger, 1916. Numerous articles in *Annals of Surg., Jour. Surg., Gynecology, and Obstetrics, The Plexus, Jour. A. M. A.* Mem., A. M. A.; Ill. St. Med. Soc.; Chicago Med. Soc.; Chicago Surg. Soc., Pres., 1912-13; Cook Co. Hosp. Alumni Assn., Pres. 1912-12; M. E. Church; K. T. and Mystic Shrine. Married Mary L. Kidd, O 19, 1887, Chicago. Child, Charles Marshall, b. Ap 16, 1896. *Address*, 2320 W. Jackson Blvd., Chicago.

CHARLES SAMUEL DENEEN

Trustee, *ex officio*, 1905-13; Lawyer; b. My 4, 1863, Edwardsville, Ill.; s. Samuel H. and Mary F. (Ashley) Deneen. Prepared in pub. schs., Lebanon. A. B., McKendree Coll., 1882. Teacher, country sch., near Newton, one yr.; *do.*, near Godfrey, *do.*; studied law; admitted to bar, Minn., 1886; *do.*, Ill., 1887; lawyer, Chicago, 1890-1904, 1913—; elected to Ill. House of Representatives, 1892; atty., San. District, Chicago, 1895-96; St. Atty., Cook Co., two terms, 1896-1904; Gov., Ill., 1904-13. Mem., Am., Ill. and Chicago bar assns., Law Club; Union League Club; Hamilton Club; Exmoor Club; Beverly Club; Englewood Club. Married Bina Day Maloney, My 10, 1891, Mt. Carroll, Ill. *Address*, 457 W. 61st Place, Chicago; *bus. add.*, 20 S. LaSalle St., *do.*

*JAMES K. DICKIRSON

Trustee, 1903-05; b. 1845, Lawrence Co., Ill.; s. Thomas I. and Lucinda (McCleave) Dickirson. Prepared in common schs. Teacher, for several years; newspaper Ed., Lawrence Co., three years; special traveling agt., fire ins. co.; for several years Co. Clerk, Lawrence Co.; traveling salesman, stationery house, twenty-five years. Mem., St. Bd. of Agr. (Pres. 1902; Secy., 1907—). Married Nancy A. Warner, O., 1871, Lawrence Co. Children: Mrs. George T. Stephens; Mary (deceased). Died, F 3, 1916.

*MATTHIAS LANE DUNLAP

Trustee, 1867-75; Farmer and Editorial Writer; b. S 21, 1814, Cherry Valley, N. Y. Prepared in common schs. War cor., *Chicago Tribune*, Miss. River Campaign, 1862; mem., Ill. House of Rep. from Cook Co., Session of 1865; nominated for Lt. Gov., but declined, 1856. Ed., *Illinois Farmer*, Springfield, Ill., 1859; Agr. Ed., *Chicago Tribune*, twenty-five yrs.; cor. of many agr. papers. Mem., Bd. of Supvrs., Champaign Co.; A. F. A. M. Married Emeline Pierce, Ja 7, 1838, Chicago. Children: Hiram J.; Oscar; Merton; Albert; Ernest; Ella; Henry M. ('75); Louie; Eva. Died F 14, 1875, at "Rural Home," Savoy, Ill.

EDWARD FITZSIMONS DUNNE

Trustee, *ex officio*, 1913-17; Governor; b. O 12, 1853, Waterville, Conn.; s. Patrick W. (b. Tullamore, Ire.) and Delia M. (Lawler) Dunne (b. Galway, *do.*). Prepared in Peoria H. S.; Trinity Coll., Univ. of Dublin, 1870-73. LL. B., Union Coll. of Law, 1877; LL. D., *causa honoris*, St. Ignatius Coll. Admitted to bar, 1877; Judge, Circuit Court, Cook Co., Ill., three terms, 1892-1905; Mayor, Chicago, 1905-07; Lawyer, Chicago, 1907-13; Gov., Ill., 1913-17. Auth.: Articles in *Dunne, Judge, Mayor and Governor*, compiled by William L. Sullivan. Mem., Roman Catholic Church; Chicago Bar Assn.; Ill. Ath. Club; Westward Ho Golf Club; Country Club, Springfield; Pres., Monticello Club; Iroquois Club; Pres., League Am. Municipalities, 1906-07; Nat. Civic Federation; Delegate at large, Dem. Nat. Convention, Denver, 1908; Presidential Elector, 1900. Married Elizabeth J. Kelly, Ag 16, 1881, Chicago. Children: Edward P. (died); Gerald (died); Charles P. (died); Edward F.; Richard; Eileen M. (Dunne) Corboy; Mona; Maurice F.; Jerome; Dorothy (died); Jeanette; Geraldine; Eugene. *Address*, 737 Gordon Terrace, Chicago; *bus. add.*, 111 W. Washington St., *do.*

*SAMUEL DYSART

Trustee, 1887-89; b. S 14, 1834, Spruce Creek, Pa.; s. James (b. *do.*) and Elizabeth (Roller) Dysart (b. *do.*). Prepared in Mountain Acad., Huntington Co., Pa. Came to Ill. M 1, 1855. First ten yrs. after settlement on farm were spent in improvements; established a herd of Shorthorn cattle and Berkshire swine, 1866; visited Europe for the purpose of investigating the breeding of draft horses, 1887. Live Stock Comn., Paris Exposition, 1878; Comn., Columbian *do.*, 1892, Mem., St. Bd. of Agr., V. P., twenty yrs., Pres., 1886-88; Farmers' Mutual Fire Ins. Co., Sec., thirty-three yrs. Retired, 1904. Married Margaret J. Henderson, F 24, 1858, Spruce Creek, Pa. (died Ag 7, 1909). Children: Harry W., b. D 26, 1858; U. Grant, b. S 14, 1865; Drucilla D. Bauker, b. D 1, 1866; Horace H., b. S 18, 1869; Jesse R., b. Jl 12, 1871; Bird B. Peterson, b. Ap 4, 1873; Jeanette Filstrup, b. Ag 22, 1875. Died Ap 7, 1911, Franklin Grove, Ill.

*PARKER EARLE

Trustee, 1885-91; Fruit Grower; b. Ag 8, 1831, Mt. Holly, Vt. Came to Ill., 1853. Introduced refrigerator cars for perishable fruit, 1879. Mem., Ill. Hort. Soc., Pres. twice; Am. Hort. Soc., Pres., sixteen yrs.; Dir., Dept. of Hort., Cotton Centennial, New Orleans, 1884. Auth.: Many articles in agr. and hort. papers; addresses before hort. socs., farmers' conventions, etc. Married Melanie Tracy, Ag 24, 1855, Dwight, Ill. Children: Franklin Sumner, b. S 4, 1856; Charles Theodore, b. 1861; Mary Tracy ('85), b. 1864. Died Ja 12, 1917, Pasadena, Calif.

*RICHARD EDWARDS

Trustee, *ex officio*, 1887-91; Pres., Univ.; b. D 23, 1822, Cardiganshire, South Wales; s. Richard H. (b. 1799, *do.*) and Ann (Jones) Edwards (b. 1800, *do.*). Prepared in rural sch. near Palmyra, O.; St. Norm. Sch., Bridgewater, Mass. B. S., Rensselaer Inst., 1847; C. E., *do.*, 1848; A. M., hon., Harvard, 1863; LL. D., hon., Shurtleff Coll., 1867; D. D., hon., Blackburn Univ., 1891. Prin., St. Norm. Sch., Salem, Mass., 1853-57; *do.*, St. Louis City Norm. Sch., 1857-62; Pres., Ill. St. Norm. Univ., 1862-76; Pastor, Congr. Church, Princeton, Ill., 1876-85; St. Supt., Pub. Instruction, Ill., 1887-91; Pres., Blackburn Univ., Carlinville, Ill., 1891-93; Compiled two series of readers emphasizing certain pedagogical prin., 1867-80. Addresses: Life and Services of Nicholas Tillinghast, *Barnards Jour.*, 1856; Life and Services of Cyrus Pierce; Life and Services of Mary Jane Cragin; last three published in the *Nat. Teachers' Monthly*, 1875; The Heritage of Culture; Universal Education; Life and Character of Abraham Lincoln; Decennial address at the State Normal University, 1872; The Worth of a State Historical Society, 1900; The Rise and Progress of Normal Schools in the United States., *Pub. Sch. Jour.*, 1896. Mem., Ill. Indus. League, 1858; Ill. Nat. Hist. Soc., 1862; St. Teachers' Assn., Pres., 1863-65; Page Lit. Assn., 1864; Nat. Educ. Assn., Congr. Church; Ill. Central Assoc. of Congr. Churches, 1876; Am. Inst. of Civics, 1886; Ill. St. Hist. Soc., 1900; Coll. Alumni Club, Bloomington, Ill.; Bloomington Presbytery. Married Betsey Josselyn Samson, Jl 5, 1849. Children: Annie M., b. Je 13, 1850; Richard Arthur, b. N 9, 1851; Ellen S., b. Ag 23, 1853; Mary C., b. Je 20, 1855; Nicholas T., b. Jl 8, 1857; George H., b. My 25, 1860; Walter A., b. S 17, 1862; Ralph A., b. Mr 23, 1865 (died Ja 15, 1869); Owen M. and Florence M., b. Ap 3, 1868; Frederick N., b. Jl 9, 1870 (died Mr 26, 1874). Died Mr 7, 1908.

*SAMUEL EDWARDS

Trustee, 1867-73; Horticulturist; b. O 11, 1819, Skaneateles, N. Y.; s. Abner (b. Northampton, Mass.) and Fanny (Cleveland) Edwards (b. 1790, *do.*). Prepared in Acad., Onondaga Co., N. Y. One of the pioneer nurserymen and horts. of Ill.; advocated the planting of evergreen trees on the prairies. Auth.: Many articles on hort. subjects for various mags. and papers. Mem., St. Hort. Soc., Pres., 1860; No. Ill. Hort. Soc., Pres., 1868-71; Bd. Supvrs., Bureau Co., Ill.; Treas., Bureau Co., 1873-4; Trustee, Graves Pub. Lib., Mendota, Ill., several yrs. Married Aurelia M. Parmetar, My 19, 1842, Pleasant Ridge, O. (died F 13, 1871); Emeline Benedict Sadd. Children: David Clinton; Samuel, Jr.; Julia Frances; John; John 2d; Cyrus LeRoy; Elizabeth. Died Ja 24, 1898, Mendota, Ill.

*GEORGE C. EISENMAYER

Trustee, 1883-89; Farmer; b. Jl 9, 1820, Hassloch, Ger. Prepared in home sch. Served in Civil War near Alton, Ill. Took great interest in politics. Correspondent for several agr. and farm jours. Married M. Emig, 1845. Children: Alvina (Mrs. R. Hughes), b. 1852; Matilda L., b. 1861; Arthur W., b. 1864; Ida ('87), b. 1867. Died Ag 23, 1893, Mascoutah, Ill.

*JOHN M. EULL

Trustee, 1873, Quincy, Ill. Deceased.

JOSEPH WILSON FIFER

Trustee, *ex officio*, 1889-93; Lawyer; b. O 28, 1840, Stanton, Va.; s. John and Mary Fifer. Prepared in Dist. Schs., McLean Co., Ill. B. S., Ill. Wesleyan Univ., 1868; LL. D., hon., *do.*, 1892. Admitted to the bar, 1870; Lawyer, Bloomington, Ill., 1870—; Corp. Counsel, *do.*, 1871; Sts. Atty., McLean Co., 1872-80; Mem., Ill. Senate, 1880-4; Gov., Ill., 1889-93; candidate for re-election, 1892; candidate for V. P. nomination before Rep. Nat. Convention, 1896. Pvt., 33d Ill. Volunteer Inf., 1861-64; participated in Vicksburg Campaign, 1863; wounded in battle, Jackson, Miss., Jl 13, 1863. Mem., Interstate Commerce Comn., 1899-1906. Married Gertrude Lewis, Je 15, 1870, Bloomington, Ill. *Address*, 709 N. McLean St., Bloomington, Ill.

*WILLARD CUTTING FLAGG

Trustee, 1867-78; b. S 16, 1829, Moro, Ill. Prepared in Wyman Inst., St. Louis. A. B., Yale, 1854. Served in Army as Enrolling

officer, Madison Co., Ill., 1862; Appointed by Pres. Lincoln, Internal Revenue Collector, 5th Dist., Ill., 1861-9; St. Senator, 1869-73; mem., Rep. St. Comn., 1860. For several years was director of experiments and Supt. of farms of the Univ. Hort. Ed., *Prairie Farmer*. Mem., Ill. St. Farmers' Assn., Pres.; Am. Pomol. Soc., Sec., 1873-4. Married Sarah Smith, F 13, 1856, St. Louis. Children: Bessie, b. My 4, 1857 (died Je 28, 1859); Jennie, b. F 13, 1860 (died S 18, 1860); Isabel (Mrs. O. M. Hatch, Jr.), b. Je 17, 1861; Mary W. (Mrs. E. L. Gillham) b. F 17, 1863; Willard G., b. Mr 28, 1864 (died D 18, 1864); Norman G., b. Ag 4, 1867. Died Mr 30, 1878, Moro, Ill.

LUCY L. COUES-FLOWER

Trustee, 1895-1901 (first woman mem. elected); b. My 10, 1837, Boston. Studied in Packer Coll. Inst., Brooklyn, N. Y. Teacher, H. S., Madison, Wis.; mem. of Chicago Sch. Bd., 1891; largely instrumental in introducing kindergartens and man. tr. in the Chicago Pub. Schs.; in establishing the Parental Sch.; the St. Charles Home for Boys, and in securing the Juvenile law; also helped organize the Ill. Tr. Sch. for Nurses, and was the Pres. of the Bd. of Mgrs., for ten years. The H. S. of Indus. Arts for Women, in Chicago, named "The Lucy L. Flower H. S. of Industrial Arts" in her honor. Auth.: Numerous articles on educ., philanthrophy, and interest of children generally. Mem. and former Pres., Chicago Woman's Club; League of Cook Co. Woman's Clubs and Ill. Tr. Sch. for Nurses; Chicago Fortnightly Club, and many lesser orgs. Married James M. Flower of Wis., Ag 1862, Washington, D. C. (died S 2, 1909, Coronado, Calif). Children: Elliott; Harriet D.; Louis B. *Address,* Coronado, Calif.

GEORGE ALANSON FOLLANSBEE

Trustee, 1883-89; Lawyer; b. F 26, 1843, Cook Co., Ill.; s. Horatio N. and Emmeline (Sherman) Follansbee. Prepared in Milwaukee H. S. A. B., Lawrence Univ., Appleton, Wis., 1865; A. M., *do.*, 1867; LL. B., Harvard Law Sch., 1867. Mem., law firm, Follansbee, McConnell & Follansbee, Chicago; *do.*, McConnell & Follansbee, New York City; Counsel, Adams, Follansbee, Hawley & Shorey, Chicago. Mem., Am. Bar Assn., ex. V. P.; Ill. St. Bar Assn., ex, Pres.; Law Club of Chicago; Harvard Club; Union League Club; Chicago Bar Assn.; Pres., Chicago Lit. Club; delegate, Universal Congress of Lawyers and Jurists, St. Louis, 1904; Unitarian Church. Married Susan D. Davis, Ap 14, 1869, Appleton, Wis. Children: Mitchell D.; Mrs. Blanche Follansbee-Caldwell; Mrs. Susan Follansbee-Hubbard; Alanson; Eunice D. *Address,* Winnetka, Ill.; *bus. add.*, 137 S. LaSalle St., Chicago.

*THEOPHILUS HORN FOUNTAIN

Trustee, 1873; Lawyer; b. Ag 12, 1844, Washington Co., Ill. Prepared in Benton and Duquoin; McKendree Coll.; Ann Arbor, Mich. and Capt., Co. R, 13th Regt., Ill. Cav. 1863-6; and Capt., Co. R, 13th Regt., Ill. Cav. 1863-6; Master in Chancery for several yrs., between 1873-84; mem., St. Legislature, 1874-6; was a candidate for the nomination to Cong. from this dist.; was defeated by J. B. Thomas, 1878; practiced law in Chicago, 1887-90; spent some time in N. M. on account of ill health; returned to his home in Duquoin a yr. before his death. Mem., I. O. O. F., and several local orgns. Married Mrs. E. Williams, N 29, 1885, Golconda, Ill. Died O 3, 1892, Duquoin, Ill.

JOSEPH HEWETT FREEMAN

Trustee, *ex officio*, 1898-9; Supt. and Instr.; b. My 13, 1841, Poland, Me.; s. Joseph and Abigail (Gross) Freeman. Prepared in Me. St. Sem. A. M. (hon.) Bates Coll., 1888. Prin. or Supt., village or city schs., Ill. and Colo., twenty-seven yrs.; Asst. St. Supt., Schs., Ill., eight and one-half yrs.; Supt., Pub. Instr., seven months; Supt., Ill. Sch. for the Blind, 1902-7; retired. Served in Civ. War, 2d Lt., Co. G., 23d Me. Inf. and Capt. Co. H, 11th Me. Inf. Mem., Ill. Lib. Exten. Comn.; Congr. Church; G. A. R.; Loyal Legion; K. T. Married Mary A. Stone, Ag 25, 1867, Unity, Me. *Address,* Aurora, Ill.

WILLIAM HOUSTON FULKERSON

Trustee, *ex officio*, 1900-1901; Stock Farmer; b. S 9, 1834, Tazewell, Tenn. Prepared in McMinn. Acad., Rogersville, Tenn.; U. S. Mil. Acad., West Point. Served in Mormon War, 1857; as Indian Scout, 1858-9; served in the Confed. Army, 1861-5; was Col. of the 63d Tenn., when Gen. Lee surrendered, Ap 9, 1865; Was Co. Commander, 1875-8; Gen. Mgr., St. Louis, Jerseyville and Springfield (now Chicago, Peoria & St. Louis) R. R., 1881. Mem., Ill. St. Bd. of World's Fair Comns., 1893; Ill. St. Bd. of Agr., 1887-98, Pres. 1899-1900. Married Cornelia T. Russell, O 17, 1861, Rogersville, Tenn. Children: James W. (deceased); Joseph R.; Frank E.; Frances R.; Sarah B. (Mrs. Charles S. White). *Address,* Jerseyville, Ill.

LAFAYETTE FUNK

Trustee, 1891-3; Farmer and Stockraiser; b. Ja 20, 1834, Funk's Grove, Ill.; s. Isaac (b. Clark Co., Ky.) and Cassabdra (Sharp) Funk (b. Sharpsburg, Md.). Prepared in log sch. at Funk's Grove. Sigma Chi. Grad. of Ohio Wesleyan Univ., 1858. Supvr. of tp., twelve yrs; mem., lower house of Legislature, 1882-3; mem. Senate, 1884-6; mem. St. Bd. of Agr. for twenty yrs. Married Elizabeth Paulin, Ja 12, 1864. Children: Eugene, b. S 3, 1867; Paul, b. Jl 9, 1871 (died Ja 2, 1873); De Loss, b. S 1, 1882. *Address*, Shirley, Ill.

*ORSON BINGHAM GALUSHA

Trustee, 1868-73; Horticulturist; b. D 2, 1819, Bennington, Vt.; s. Jonas and Electra (Hinsdale) Galusha. Prepared in Rochester Acad., N. Y. Engaged in hort. in Central Mich.; moved to Grundy Co., Ill., and started the Sand Ridge Nursery, which he ran successfully until 1867; removed to southern part of Grundy Co., and raised small fruits, 1867-83; retired in 1883. First trustee named by Gov. Richard J. Oglesby. He was largely instrumental, with his life-long friend, Prof. J. B. Turner, in securing the establishing of the Univ. of Ill. Auth.: Small Fruits and How to Grow Them; numerous essays on hort.; contributor for many yrs. to *Moore's Rural New Yorker, The Prairie Farmer,* and other publications. Mem., Ill. St. Hort. Soc. (one of the organizers and Sec., for sixteen yrs.). Married Mary J. Hinsdale, 1842, of Kalamazoo, Mich. Child, Mrs. William Hawley Smith. Died, 1898, Peoria.

*DANIEL GARDNER

Trustee, 1873-81; b. D 18, 1815, Warehouse Point, Windsor, Conn. Co. Commissioner, Licking Co., O., 1854-8; mem. O. Senate, 1856-8; first Mayor of Champaign, 1860. Mem., Chicago Bd. of Trade, 1862-82; Champaign Co. Fair Assn., Pres. and Dir.; many other local orgns. Married Mary Josephine Hodges, Ap 6, 1840, Homer O. Children: Frederick Cheney, b. D 25, 1840 (died O 20, 1842); Emily Cheney (Mrs. Henry Swannell), b. Jl 26, 1843 (died Ap 5, 1919); Dick Hodges, b. N 8, 1847; Olive Augusta (Mrs. N. A. Lloyd); Willis Smith, b. Ap 21, 1856; Jessie, b. Ap 27, 1863. Died F 13, 1883, Champaign.

*DANIEL B. GILLHAM

Trustee, *ex officio*, 1875-9; Farmer and Stock-raiser; b. Ap 29, 1826, Wanda, Ill.; s. John Gillham. Prepared in Saline sch. house, near Wanda; McKendree Coll. Mem., Dem. St. Cent. Com.; the 27th Gen. Assem.; St. Senate, 1882-86. Mem., Bd. of Trustees of Shurtleff Coll., Upper Alton, for many yrs; St. Bd. of Agr. for twenty yrs., several times Pres.; Baptist Church. Married. Children; One son and five daughters. Died Ap 6, 1890, Upper Alton, Ill.

*MOORE C. GOLTRA

Trustee, 1867-73; b. O 29, 1810. Came to Ill. in 1836; identified with the early development of this state; contr. and builder of the first Inst. for Insane, and Sch. for the Deaf, Jacksonville; one of the first mems. of the Bd. of Trustees, and one of the men who located the lands set aside by the govt. for the Univ. of Ill. Mem., St. Bd. of Agr. Died Ap 11, 1881.

DAVID GORE

Trustee, 1893-7; b. Ap 5, 1827, Trigg Co., Ky. Came with parents to Madison Co., Ill., 1834; served in Mexican War as Q. M., afterwards locating in Macoupin Co., where he has been extensively engaged in farming; In 1874 he was an unsuccessful Greenback-Labor candidate for St. Treas.; in 1884 elected to St. Senate from Macoupin-Morgan Dist.; St. Auditor of Pub. Accts., 1892-97. Mem., St. Bd. of Agr. sixteen yrs., Pres. 1893-4; St. Bd. of Equalization, Chm., 1892-6. *Address*, Carlinville, Ill.†

*NELSON W. GRAHAM

Trustee, 1891-7; b. N 2, 1815, near Natural Bridge, Va.; s. George (b. Scotland) and Rebecca (Patterson) Graham (b. Ireland). Engaged in Gen. bus. until retirement. Pres., Bd. of Trustees. Married Eliza Galigher; Sarah Barbour. Children: William Carey (died); Malcolm (died); Lillian (died); George Washington. Died Jl 15, 1901, Chicago.

*L. L. GREENLEAF

Trustee 1817-7. Was a resident of Evanston for many yrs. Deceased.

*JOHN MILTON GREGORY

Trustee, 1867-73. (See Faculty.)

*CLARK ROBINSON GRIGGS

Trustee, 1869-73; R. R. Contr.; b. Mr 6, 1824. Removed to Champaign Co., 1859; Had served as mem. of the legislature of Mass. before coming west; Appointed by Col. W. N. Coler, sutler of the 25th Regt.; Later resigned position and built a store bakery at Memphis, Tenn., catering for Regts. of the post varying from 5,000 to 10,000 at a time until close of war; For short time carried on Mississippi River trade with his boat, the R. B. Hamilton; At close of war continued agr. pursuits at Urbana; became mayor; constructed the Gas Works of Urbana & Champaign. Played a most important part in securing location of Univ. at Urbana; Under the name of J. N. Converse & Co., constructed the first fifty miles of R. R. in St. of Neb. from the Mo. River to Lincoln; Secured charter for Danville, Urbana, Bloomington & Pekin Ry., and was elected to Pres. of Co.; Few yrs. later resigned and moved to N. Y. to regain health; Contracted with the Wheeling & Lake Erie Ry. Co. to build a road from Toledo, O., to Wheeling, W. Va.; built over 200 miles of road when offer came to sell; Trouble arose and in spite of fifteen yrs. of conflict, no adequate settlement was ever made; Since then associated with a Syndicate for building a low grade short line R. R. from New York to Pittsburgh; Grade greatly reduced by Mr. Griggs. Died D 7, 1915.

*ALBERT PHILANDER GROUT

Trustee, 1908-1913; b. Ag 15, 1848, Elmore, Vt.; s. Horace (b. Ap 9, 1816, *do.*) and Malinda (Bullock) Grout (b. O 10, 1825, Barre, Vt.). Prepared in Peoples Acad., Morrisville, Vt.; A. B., Dartmouth, 1873. Zeta Psi. Married Percie J. Carpenter, Jl 26, 1882, Winchester, Ill. Child, Joseph Carpenter, b. F 9, 1890. Died O 22, 1915, Winchester, Ill.

*FRANCIS BOGGS HALLER

Trustee, 1873; Physician; b. O 13, 1826, Lewiston, Pa. Prepared in Hillsboro Acad.; Univ. of Mo., 1851; Jefferson Med. Coll., 1865. Located in Vandalia in 1851 for practice of Med., where he remained until his death. Mem., Co., Dist. and St. Med. Socs. (Pres. of latter, 1866); A. M. A.; M. E. Church; A. F. A. M.; for yrs. a mem. of St. Bd. of Charities. Married Lucinda R. Higgins, My 22, 1856, Chandlerville, Ill. Children: Mary, Minnie and Maude. Died S 14, 1895, Vandalia, Ill.

*JOHN MARSHALL HAMILTON

Trustee, *ex officio*, 1883-5; Lawyer; b. My 28, 1847, Richwood, O.; s. Samuel and Nancy (McMorris) Hamilton. Prepared in country schs.; Acad., Henry, Ill.; O. Wesleyan, 1868. Teacher in Acad., Henry, 1869; in Ill. Wesleyan Univ., and studied law; admitted to bar, 1870; formed partnership with J. H. Rowell; St. Sen., 28th senatorial dist., 1876-80; on st. ticket for Lt. Gov., 1880; Gov. of Ill., 1883-5. Enlisted in Co. I, 141st Ill. Inf., served about seven months. Mem., St. Bar Assn., two terms, V. P.; I. O. O. F.; K. of P.; M. E. Church, Trustee. Married Helen M. Williams, Jl, 1871, Bloomington, Ill. Three children. Died S 22, 1905.

*DAVID S. HAMMOND

Trustee, 1867-70; b. Ja 15, 1811, Washington Co., N. Y. Came west, 1840, and settled on small farm in Hanover Tp., Cook Co., Ill.; was a carpenter; built tavern, in 1848, on old Galena and Chicago stage road; assessor one term; supvr., fourteen yrs.; chm., seven yrs.; elected Sheriff of Cook Co., 1862; appointed R. R. and warehouse commissioner by Gov. Palmer, and served four yrs.; one of the trustees that located the Insane Asylum. Married Laura A. Barnard, 1839, Glens Falls, N. Y. Children: Mary A. Hammond-Gilbert, b. 1846; Eugene G., b. 1848; Edward D., b. 1852. Died My 26, 1883, Hammonds Sta., Kane Co., Ill.

*GEORGE HARDING

Trustee, 1867-8. Died, 1868, Paris, Ill.

OLIVER ALBERT HARKER

Trustee, 1890-91. (See Faculty.)

R. R. HARRINGTON

Trustee, 1871-77.†

*CYRUS HARTWELL

Trustee, 1873; Farmer; s. Nathan (b. Concord, N. H.) and Mary (Scott) Hartwell (b. Antrim, Ire.). Prepared in Newark, O. A. B., Marietta Coll., O. Phi Beta Kappa; Delta Kappa Epsilon. Married Anna Marston, Hoopeston, Ill. Died S 10, 1893, Hoopeston, Ill.

*GEORGE SAMUEL HASKELL

Trustee, *ex officio*, 1891-3; b. O 4, 1838, Rockford, Ill. Prepared in Antioch, O. Alderman of City of Rockford. Mem., St. Bd. of Agr., 1880-91; A. F. A. M., Blue Lodge,

Chapter and Commandery. Married Lydia E. Howell, D 1850, Battle Creek, Mich. Children: George Edward, b. Ap 5, 1861 (died N 1869); Mark Tracy, b. N 1863 (died Mr, 1881). Died Ag 12, 1891, Rockford, Ill.

FREDERICK LEWIS HATCH

Trustee, 1899-1913. (See No. 22.)

*SAMUEL SNOWDEN HAYES

Trustee, 1867-70; Lawyer and Politican; b. D 25, 1820, Nashville, Tenn. Engaged in drug bus., Shawneetown, Tenn., 1838-40; Began study of law and was admitted to practice in 1842, locating at Mt. Vernon and later at Carmi, Ill.; Took interest in politics, stumping the southern counties for the Dem. party, 1853-4; del. to the Memphis Col. Convention, 1845; elected to lower House of the St. Legislature, 1846; re-elected in 1848; raised company for service in Mex. War, 1847, but did not serve; del. to St. Constitutional Convention, for White Co., 1847; Dem. Presidential Elector, 1848; removed to Chicago, 1852; City. Solicitor and City Comptr., 1862-5; Del. to Nat. Dem. Convention at Charleston and Baltimore, 1860, and earnest worker for Douglas in following campaign; del. from Cook Co. to the St. Constitution Convention, 1869-70. Died Ja 28, 1880.

ELLEN MARTIN HENROTIN

Trustee, 1912-17; b. Jl 1847, Portland, Me.; d. Edward Byam (b. Ag 1811, Camden, Me.) and Sarah Ellen Martin (b. D 30, 1821, Portland, Me.). Studied in England, France and Germany, 1860-68. V. P., Congress Auxiliary of World's Columbian Exposition, 1893; Pres., Gen. Federation of Woman's Clubs, 1894-98; Pres., *The Fortnightly;* Trustee, Univ. of Ill., 1912-17. Decorated by the Sultan of Turkey with order of Chefakat, 1893; Made an Officer de l'Académie by French Republic, 1899; decorated by Leopold II, Chevalier de l'Ordre de Leopold, 1904. Mem., Fortnightly Club of Chicago; Friday Club; Chicago Woman's Club; Woman's City Club. Married Charles Henrotin, S 2, 1869, Chicago (died Jl 25, 1914). Children: Edward Clement, b. Ag 17, 1871; Charles Martin, b. Jl 19, 1876; Morris Bates, b. S 14, 1885. *Address,* 1215 Madison Ave., New York City.

OTIS WILLIS HOIT

Trustee, 1911—. (See No. 212.)

*J. P. HUNGATE

Trustee, 1867-8. Died, 1872, Louisville, Ky.

*OBADIAH HUSE

Trustee, 1873; b. Jl 1, 1810, Concord, N. H. Prepared in Kertz Hill, Me. Pursued the study of Divinity. Held many civil honors and positions. Married Mary Knight, Freibury, Me., 1840. Children: Fred Dresden, b. 1850; Marie Castine, b. 1854; Florence, b. 1856. Died, O 13, 1887, Evanston, Ill.

*SAMUEL M. INGLIS

Trustee, *ex officio,* 1895-8; b. Ag 15, 1838; received an early educ. in O.; came to Ill. in 1856, and grad. with first honors from the Mendota Collegiate Inst., 1861. Enlisted in the 10th Ill. Inf., 1862; discharged for disability; Took charge of an acad. in Hillsboro, 1865, meanwhile studying law with Judge E. Y. Rice; Supt. Schs., Greenville, 1868-83; Prof., Math., St. Norm. Sch., Carbondale, Ill., 1883-6; transferred to chair of Lit., Rhet., and Eloc., 1886; St. Supt., Pub. Instr., 1894-8. Died Je 1, 1898, Kenosha, Wis.

*DARIUS JOHNSON

Trustee, 1873. Died, N 17, 1887, Pontiac, Ill.

*JOHN STEPHEN JOHNSON

Trustee, 1867-73; Farmer; b. O 2, 1818, Watertown, N. Y. Married Judith Johnson, My 20, 1846, Quincy, Ill. Children: Florette, b. F 18, 1850; Ida A., b. S 10, 1856; Frank C., b. Ja 20, 1859; Mary Emma, b. O 12, 1861. Deceased.

*JAMES WILLIAM JUDY

Trustee, *ex officio,* 1895-7; Farmer; b. My 8, 1822, Clarke Co., Ky.; s. Martin (b. 1797, Ky.) and Nancy (Burroughs) Judy (b. 1800, *do.*). Prepared in common sch., Ky. Farmer, Menard Co., Ill., since 1851; also traveled, selling thoroughbred cattle and as auctioneer from Can. to Calif., from Minneapolis to San Antonio, Tex., and over all the intermediate country where such cattle were raised. Was Col. 114th Ill. Inf., 1862; was in the siege of Vicksburg forty-five days on the firing line. Mem., St. Bd. of Agr., Pres. at one time, 1895—; Christian Church. Married Catherine Ann Simpson, Mr 23, 1851, Menard Co., Ill. (died S 12, 1903). Children: Emma Adelaide b. F 2, 1852 (died Je 8, 1853); William Scott, b. O 14, 1853 (died D 16, 1893); Charles Carroll, b. Mr 17, 1856; Maria Luella, b. S 20, 1858 (died Ap 30, 1863); James Joseph, b. Ja 15, 1862 (died My 7, 1863); Julia Birdie, b. Je 30, 1865 (died O 22, 1875.) Died S 16, 1916.

GEORGE FREDERIC KENOWER

Trustee, 1881-3. (See No. 72.)

*LEONIDAS HAMLINE KERRICK

Trustee, 1903-7; Farmer; b. O 16, 1846, Franklin Co., Ind. Prepared in pub. and pvt. schs. of Ind. and at home. B. S., Ill. Wesleyan Univ., 1866; A. M., *in cursu.* Licensed to practice law, 1868; With Maj. J. W. Powell Geol. Sur., 1867, first yr. of his work in the west. Mem., Ill. House of Rep., 27th Gen. Assem.; M. E. Church, Del. to Gen. Conf., 1900, Chicago; Am. Aberdeen-Angus Assn., Pres.; Am. Breeders' Assn., V. P.; Trustee Ill. Wesleyan Univ. Married Sallie E. Funk, O 29, 1868, Bloomington, Ill. Children: William, b. Jl 26, 1869 (died Jl 11, 1873); Daisy, b. Ja 30, 1871 (died Jl 20, 1873); Idelle B., b. Je 13, 1874. Died Mr 13, 1907, at Bloomington, Ill., the day after he was elected Pres. of the Board of Trustees.

*DR. WILLIAM KILE

Trustee, *ex officio,* 1869-70; b. 1809, Fayette Co., O. Married. Children: Robert H.; (Mrs.) Carrie Kile Beebe. Died O 4, 1877.

*EDWARD KITCHELL

Trustee, 1869. Died 1869, Olney, Ill.

*JOHN LANDRIGEN

Trustee, *ex officio,* 1882-7; Farmer; b. 1832, Co. Tipperary, Ire. Prepared in Sem., Lafayette, Ind. Engaged in R. R. and canal const.; coming to Ill., 1856, he purchased farm near Albion, where he resided. Twice elected House of Rep. (1868 and '74), and twice to the St. Sen., (1870 and '96). Mem., St. Agr. Soc., Pres., four yrs.; V. P., sixteen yrs. Died Mr 26, 1911.

*LUTHER W. LAWRENCE

Trustee, 1867-73; Minister and Farmer; b. Ap 19, 1808, Chenango Co., N. Y.; s. John (b. Mr 8, 1778, Middlesex Co., Mass.) and Lydia (Sweet) Lawrence (b. N 18, 1777, Saratoga, N. Y.). In early life was a tanner; came to Ill. in 1873; first Co. Supt., Schs., Boone Co.; elected to St. Legislature in 1854, the first Rep. elected in Boone Co., and served three terms; mem., Constitutional Convention, 1862; elected Probate Judge, Boone Co., 1865, served twelve yrs.; Tp. Treas., Schs., 1840-83. Pastor,

Baptist churches in no. Ill. for twenty-five yrs. Married Elvina Chamberlain, Ja 22, 1829, Cazevonia, N. Y. (died My 2, 1891). Children: Alonzo D., b. D 25, 1831 (died S 19, 1910); Harriet E. (Sturtevant), b. Jl 17, 1835 (died Ja 7, 1911); Sarah A. (Wyckoff), b. Ap 18, 1837 (died Ja 10, 1896); Lucia E. (Smith) b. Ap 14, 1839 (died My 20, 1869); Esther M.; Luther C. Died Jl 25, 1886, Belvidere, Ill.

LEWIS L. LEHMAN

Trustee, 1905-9; Banker; b. Ag 13, 1845, Bruchsal, Baden, Ger. Prepared in Bruchsal Gymnasium. Served in Army; enlisted in Ag 11, 1862, Co. B, 86th Ill. Vol. Inf., mustered out Jl 24, 1865. Clerk, Circuit Court, Marshall Co., Ill., 1868-73; St. Sen., 32d Dist., 1888-92; Pres., First Nat. Bank, Mattoon, Ill. Mem. City Council, Mattoon, Ill., ten yrs.; Co. Bd., 1885-1902, chm., 1901; Bd. of Educ., Mattoon, Pres., 1897-1904; Lib. Bd., Pres., 1896-1906; Mayor, 1907. Married Ella M. Granger, D 12, 1888, Mattoon, Ill. Children: Marion, b. O 28, 1889; Louis Harry, b. Ag 6, 1895. *Address,* Mattoon, Ill.

*WILLIAM LINDSAY

Trustee, 1873; Business man; b. My 23, 1821, Martinsville, Ill.; s. Vincent and Martha (Warren) Lindsay. Admitted to the bar in the early fifties; did not follow the practice of law to any extent, but used it as an aid in bus. career; elected mem. lower house of the Legislature, 1876. Married Rebecca Jane McCrory, 1844 (died 1908). Children: James M.; Laura B. Died 1884.

FRANK ORREN LOWDEN

Trustee, *ex officio,* 1917—; Governor; b. Ja 26, 1861, Sunrise, Minn.; s. Lorenzo Lowden. Prepared in Harden Co., Ia. Ia. St. Univ.; Union Coll. of Law (now N. W.). Lowden, Estabrook & Davis, lawyers, 1898; Delegate to Rep. Nat. Convention, 1900; Rep. Nat. Committeeman for Ill., Mem. of ex. body of Nat. Com., 1904-12; Mem., Congress from 13th dist., 1906-11 (voluntarily retired); Farmer, Sinnissippi Farm, Oregon, Ill., 1900—; Governor of Ill., 1917—. Lt. Col., 1st Regt., Ill. Nat. Guard., Pres., Alumni Assn.; Trustee, N. W. Univ.; *do.,* Univ. of Chicago; *do.,* Knox Coll. Married Florence Pullman, Ap 29, 1896. Children: Florence; Pullman; Harriet; Frances. *Address,* Springfield, Ill.

*A. B. McCONNELL

Trustee, *ex officio,* 1867-8. Pres., St. Bd. Agr., 1865-8. Died, D 26, 1906, Springfield, Ill.

FRANCIS MARION McKAY

Trustee, 1885-1901. (See No. 277.)

WILLIAM B. McKINLEY

Trustee, 1903-5; Pres. Ill. Traction Co., and Congressman; b. S 5, 1856, Petersburg, Ill. Prepared in Champaign H. S.; Attended Univ. of Ill., two yrs. Clerk in store and bank, 1874-77; mgr. and partner, banking and mortgage loan bus. of J. B. & W. B. McKinley, 1877—; building and operating pub. utilities, 1885—; Organized and became Pres., Ill. Traction Co.; West. Rys. & Light System. Mem., 59th to 62nd Congresses, 1905-13, 64th and 65th Congresses, 1915-19, 19th Ill. Dist. Mem., Red Men; I. O. O. F.; A. F. A. M.; K. of P.; B. P. O. E.; Union League, Hamilton and Press Clubs, Chicago; Chevy Chase, Cosmos and Press Clubs, Washington, D. C. Married Kate W. Frisbee, F 1881, Chicago. *Address,* 812 W. University Ave., Champaign.

*ALEXANDER McLEAN

Trustee, 1876-1901; Real Est. Agt.; b. S 24, 1833, Glasgow, Scot. Prepared in Pub. Schs., Scot. In Militia, 1856-58; Commissioned 2nd Lt. by Gov. Matteson and Deputy Provost Marshal, 1863-4. Mem. City Council of Macomb, 1858-9; Mayor, 1873-6; elected four times; was elector in 1876 and selected as messenger to carry vote to Washington on Hayes campaign; Deputy Circuit Clerk, McDonough Co., eight yrs. Wrote Hist. McDonough Co. Appointed a mem. of Bd. of Trustees, Univ. of Ill., by Gov. Oglesby and elected three times, six yr. terms, the longest continuous membership on bd.; Moderator of Salem, twenty-five yrs. Mem., Baptist Assn., of Ill.; Macomb Club, twenty-seven yrs.; Grand Lodge, A. O. U. W. of Ill., Treas.; Grand Sec. I. O. M. A., twenty-four yrs.; Supreme Council, Masonic order, 33rd degree; I. O. O. F., fifty-one yrs.; filled all offices in subordinate lodge, K. O. lodge, twenty-five yrs.; K. T., forty yrs.; other beneficiary and assessment orders. Married Martha J. Randolph, D 31, 1856, near Macomb, Ill. Children: William R., b. Mr, 1858; John B., b. D 21, 1859; Benj. F., b. Mr 29, 1862 ;Alex., Jr., b Mr 27, 1864; Fred R., first, b. 1866; Fred R., second, b. Mr 6, 1869; Edgar R., b. My 14, 1873; William R., second, b. Ja 21, 1878; I. R., b. Mr 3, 1873; Walter R., b. N 16, 1881. Died O 11, 1907.

LUKE B. McMURRAY

Trustee, 1867-73. Effingham, Ill.‡

GEORGE H. MADDEN

Trustee, *ex officio,* 1907-8; Banker; b. Mr 7, 1854, Mendota, Ill.; s. John C. (b. Ire.) and Mary (Sullivan) Madden (b. *do.*). Prepared in Blackstone Sch., Mendota; Attended Notre Dame Univ., Ind., 1871-2. Mem., Ill. St. Bd. of Agr., Pres., 1907-8. Married Cora Strother, S 4, 1879, Mendota, Ill. Children: Cora Estelle, b. Je 19, 1880; Geo. Strother, b. S 2, 1881 (died O 20, 1911); Ralph C., b. Ja 21, 1885; Aimee Lucile, b. Ag 18, 1887. *Address,* Mendota, Ill.

*ISAAC SANDERS MAHAN

Trustee, 1867-75; Minister; b. O 4, 1828, Sardinia, O. Prepared in Lexington H. S. A. M., Knox Coll. Married Jane H. Sherman, O 10, 1853, Peoria. Children: Henry W., b. D 3, 1854; Jennie C., b. Ja 6, 1859. Died O 31, 1893, Chicago.

*JOHN L. MANSFIELD

Trustee, 1873; Farmer; b. 1803, Brunswick, Ger. Attended Univs. Göttingen and Heidelberg. Was educated as an Astronomer, and was offered charge of obs. Jena; Was examined in math. by the celebrated Gauss, and awarded highest honors; was versed in lang., lit., and arch. He left Ger. in 1823, remained one yr. in Eng. before coming to Am.; obtained position in the Wash. Inst.; Chair of Math., Univ. of Pa. for many yrs. Moved to his farm near Mansfield, Ill., 1870, and lived there until his death. Enlisted in the Civil War as pvt.; was promoted to Gen., Brig.-Gen., and Brevt. Maj.-Gen. Married Josephine Turner, 1841. Children: Fielding, Margaret, Oscar, Maria, Charley. Died S 20, 1876, Mansfield, Ill.

*ROSWELL B. MASON

Trustee, 1873-83; b. S 19, 1805, New Hartford, N. Y. Prepared in Dist. Sch.; New Hartford Acad.; studied engng. in a select sch., Utica, N. Y., two yrs. Appointed Supt., Morris Canal; located and constructed Housatonic R. R., and was Engr. and Supt., 1836-48; built I. C. R. R., 1851-6; built bridge over Miss River, between Dubuque and Dunlieth, 1867-8; built New York and New Haven R. R., and was Supt.; built I. C. R. R. from Dubuque to Sioux City, 1857-9; was connected with the Chicago & Alton R. R., and was Land Commissioner for I. C. R. R. Appointed by

Ill. Legislature mem. of Bd. of Pub. Wks., Chicago to take charge of lowering summit of Ill. and Mich. Canal, 1865-9; Mayor, Chicago, 1869-71. Auth.: Reports and articles on pub. works, last one on drainage canal. Mem., Bd. of Engrs., Chicago (at one time pres.); Presby. Church (Elder); one of the original incorporators of the Presby. Theol. Sem., organized F 16, 1857, and a dir. and trustee. Married Harriet Lavinia Hopkins, S 6, 1831, Parsippany, N. J. Children: Sarah Caroline (Mrs. Henry G. Miller), b. 1833; George Arnold, b. 1835 (died 1855); Alice Lindsey (Mrs. J. H. Trowbridge), b. 1837; Edward Gay, b. 1839 (died D 18, 1898); Roswell Henry, b. 1841; Harriet Hopkins (Mrs. W. F. G. Anderson), b. 1845; Henry Burrall, b. 1848; Alfred Bishop, b. 1851. Died Ja 1, 1892, Chicago.

ARTHUR MEEKER

Trustee, 1908-15; Packer; b. Ap 11, 1866, Chicago; s. A. B. (b. Utica, N. Y.) and Marie Louise (Griggs) Meeker (b. New Lebanon, N. Y.) Prepared in Harvard H. S., Delta Psi B. S., Sheffield Scientific Sch., 1886. Ph. B., Yale. V. P., Armour & Co., packers, Chicago; Dir., Chicago Junction Ry. Co.; *do.*, Central Mfg. Dist. Bank; *do.*, Peoples Stock Yards St. Bank. Mem., Metropolitan Club, Washington; The Links, Racquet and Tennis, Brook, University Clubs, New York; Saddle and Cycle Club, Onwentsia Married Grace Murray, 1892, Paris. *Address,* 3030 Lake Shore Drive, Chicago; *bus. add.,* Union Stock Yards, Chicago.

*SYLVESTER M. MILLARD

Trustee, 1879-91; Lawyer; b. Ag 24, 1839, Shiawasse Co., Mich. Prepared in boarding Sch., Lansing, Mich. Grad. from Agr. Coll. Lansing, 1864. Instr., Olivet Coll., 1864-5; studied law, office of Butler & Cottrell. Milwaukee, 1865; admitted to bar, 1867; practiced law, Chicago, 1868; had as jr. partners at various times, Judge Blanchard, Judge Fred A. Smith, I. K. Boyesen, Charles P. Abbey, and William B. Hale. Took active part in Lake Co., politics for a number of yrs.; alderman in Highland Park. Mem., Union League Club; Bar Assn.; and served for a time on Bd. of Law Inst. Married Amelia C. Collins, 1870. Children: Fred C.; Everett L.; Mrs. Hugo G. Fischer. Died D 1, 1905, Lake Geneva, Wis.

ALLEN FRANCIS MOORE

Trustee, 1909-15; Mfr. and Banker; b. S 30, 1869, St. Charles, Ill.; s. Henry V. (b. D 1, 1837, Fairview, Ill.) and Alzina W. (Freeman) Moore (b. Ap 5, 1840, St. Charles, Ill.). Prepared in Monticello H. S. Phi Delta Theta. B. S., Lombard Coll., 1889. Mayor, Monticello, Ill., 1900-2. Mem., Union League Club, Chicago; Trustee, Lombard Coll., Galesburg, Ill. Married Madora Bradford, Mr 20, 1895, Quincy, Ill. Children: Capt. Bradford V., b. My 27, 1896; Mary A., b. O 9, 1898, (died N 26, 1899); Allen F., b. S 22, 1905. *Address,* Monticello, Ill.

*RICHARD PRICE MORGAN

Trustee, 1891-7. (See No. H30.)

*NAPOLEON B. MORRISON

Trustee, 1893-9; Coal Operator; b. F 12, 1824, Waterford, Vt.; s. Moses F. (b. N 26, 1788, Corinth, Vt.) and Zilpha (Smith) Morrison (b. Ap 12, 1793, Bath, N. H.). Prepared in Newburg Acad. Studied Civ. Engng. and practiced twenty yrs. in N. H., Vt., N. Y., O., and Ill. Engaged in Const. White Mountain R. R.; N. Y. Central; Baltimore and O. Southwestern; present in Chicago at letting of contracts for I. C. R. R., 1852. Came to Ill., 1862. Engaged in Mercantile bus., 1862-85; Pres., Odin Coal Co., from orgn., 1885, till death. Interested in agr. and stock raising. Agr. Exp. Sta., Odin located through his efforts. Mem., 28th Gen. Assembly which revised the laws in accordance with the new constitution of 1870. Married Margaret Lavinia Smart, O 11, 1854, Greenfield, O. (died O 9, 1882). Children: Sadie Helen, b. Ja 7, 1861 (died D 11, 1863); Jennie Bell, b. Ap 11, 1863; Jessie Smart, b. S 3, 1865 (died Ap 29, 1873); Helen Beecher, b. O 30, 1867; Charles Hugh, b. F 1, 1871; Lavinia Zilpha, b. Mr 10, 1873 (died Ag 4, 1883.) Mem., Baptist Church; A. F. A. M.; Ill. Coal Operators Assn. Died N 10, 1911, Odin, Ill.

AUGUSTUS F. NIGHTINGALE

Trustee, 1899-1905; Educator; b. N 11. 1843, Quincy, Mass.; s. Thomas J. (b. F 26, 1801, *do.*) and Alice (Brackett) Nightingale (b. 1802, *do.*). Prepared in Quincy Pub. Sch., and Pvt. Conf. Sem., Newbury, Vt. Psi Upsilon; Phi Beta Kappa. A. B., Wesleyan Univ., Middletown, Conn., 1866; A. M., *do.*, 1869; Ph. D., Upper Ia. Univ., 1891; LL. D., Simpson Coll., 1901. Occupied chair of Ancient Langs., Upper Ia. Univ., 1866-8; Acting Pres., N. W. Female Coll., 1868-71; Chair of Ancient Langs., Simpson Coll., 1871-2; Supt., Pub. Schs., Omaha, 1872-4; Prin., Lake View H. S., Chicago, 1874-90; Asst. Supt., Chicago Pub. Schs., in charge of Elementary Schs., 1890-2; Asst. Supt. in charge of the H. Schs. of Chicago, 1892-1901; Supt. Schs., Cook Co., Ill., 1902-10; retired, 1912—. Auth.: Requirements for Admission to Am. Colls., D. Appleton & Co., 1879. Ed.: Twentieth Century Text-Books for Secondary Schs., *do.*, 1899-1906; eighty-five in all; also a large number of pamphlets and reports. Mem., Neb. Teachers' Assn. (Pres., 1872-3); Neb. St. Sabbath Sch. Assn. (Pres., 1873-4); Ill. St. Teachers Assn. (Pres., 1886-7); Secondary Dept., Nat. Educ. Assn. Pres., 1888-9); North Central Assn. of Secondary Schs. and Coll. (Pres., 1899); Com. of the North Central Assoc. of Secondary Schs. and Coll. on Accredited Schs.; H. Sch. Teachers Assn. of Chicago (Pres., 1892-1901); N. W. Alumini Assn. of Wesleyan Univ. (Pres., 1891-9; N. W. Alumni Assn. of the Psi Upsilon (Pres., 1890); Mass. Soc. in Chicago (Pres., 1895); Educ. Comn. of Ill., 1907-11; Ill. St. Teachers' Reading Circle, 1902-10; Epworth M. E. Church (Trustee, 1890); Bd. of Trustees, Univ. of Ill. (Pres., 1902). Married Fanny O. Chase, Ag 24, 1866, Brookline, N. H. Children: Florence, b. My 22, 1868; Carl Fred, b. S 26, 1869 (died S 26, 1870); Harry, b. O 11, 1871; Jessie Irma, b. F 27, 1873; Winifred, b. O 20, 1874; Pearl Romeyn, b. D 12, 1875. *Address,* 916 Sheridan Road, Evanston, Ill.

*RICHARD J. OGLESBY

Trustee, *ex officio,* 1867-8, 87-91; Governor; b. Jl 25, 1824. Prepared in Decatur, Ill. Farmer and carpenter, Ill. and Ky., in early yrs.; studied law with Silas W. Robbins, Springfield, 1844; lawyer, Moultrie Co., until the outbreak of Mex. War. Volunteered 1845; elected 1st Lt., Co. C, 14th Ill.; Col. Eighth Regt., Springfield, 1861; was wounded at Battle of Corinth, O., 1862; recovered and was promoted to Maj.-Gen. of Volunteers by Pres. Lincoln. Went to Calif. for purpose of gold min., 1840. Elected Gov. of Ill., 1864; reelected 1872; elected to U. S. Senate, served until Mr 4, 1879; retired to pvt. life, but in 1884 was nominated for Gov. for third time and entered third term, Ja. 1885; after close of term, Ja 1889, retired to farm near Elkhart, Ill.; received Rep. nomination, U. S. Senator, 1890. Pres., Nat. Lincoln Monument Assoc. organized My 11, 1865; delivered address dedication of Monument, O 15, 1874. Married

Anna E. White, 1859, Decatur (died My, 1868); Mrs. Keyes, 1873, Elkhart. Children: Robert; Olive (Mrs. Snyder); Emma Louise; Richard John; Jasper. Died Ap 24, 1899.

*ROBERT NEWTON PADEN

Trustee, 1881-7; b. 1830, Todd Co., Ky. Prepared in Lutheran Coll., Hillsboro, Ill. Engaged in lumber bus., Hillsboro, 1856; Mayor, Litchfield, 1865; built the City Hall and contracted for the first pub. sch. house; held various offices of trust in city, tp., and co. Mem., Presby. Church (Elder and S. S. Supt. for many years). Married Illinois Blackwell, 1855, Vandalia, Ill. (died My 16, 1881.); Anna Grinsted, My 8, 1883, Litchfield, Ill. Child, Joseph T. Eccles, b. Je 13, 1857 (died O 5, 1857.) Died Je 18, 1895, Litchfield.

*JOHN McAULEY PALMER

Trustee, 1869-73; Governor; b. S 13, 1817, Eagle Creek, Ky.; s. Louis D. and Ann (Tutt) Palmer. Prepared in pub. Schs. Attended Shurtleff Coll., Upper Alton, for one yr., 1833; studied law and entered law office of John L. Greathouse, Carlinville, 1839; received license to practice, 1841; elected Probate Justice, 1843; Mem., constitutional convention, 1847; Co. Judge, 1849-51; mem., St. Senate, 1852-8; presided over Rep. St. convention, 1856; St. del. to peace conf., 1861; entered Civ. War as Col. of 14th Ill. Vol. Inf.; Gov. of Ill., 1869-73; supported nat. ticket (the Greeley ticket), 1872; nominee of the legislative caucus for U. S. Senator, 1877; and again in 1883, but was defeated; again nominated, 1889, and secured election by one vote, Mr 4, 1891; Dem. candidate for Gov. of Ill., 1888; but was defeated by Joseph Fifer. "Sound Money" Dem. nominee for Pres., 1896. Married in 1842. Died S 25, 1900.

*J. IRVING PEARCE

Trustee, 1897-9; Hotel Prop. and Banker; b. Jl 27, 1827, Rushville, N. Y.; s. Samuel (b. Jl 27, 1792, Middlesex, N. Y.) and Eliza (Larned) Pearce (b. Mr 26, 1909). Prepared in Yates Co. (N. Y.) Schs. Came from N. Y., St. in 1852, to Chicago and took charge of the Matteson House, and was a hotel prop. or owner almost continuously from then to the time of his death, sixty yrs.; Pres., Third Nat. Bank, Chicago, 1863-77, and was widely known to Ill. country bankers; was a very large holder of Chicago real est. Mem., Ill. St. Bd. of Agr., Pres. or V. P., 1884-1902; Inter. St. Indus. Exposition of Chicago, Treas. 1873-1890; South Park Com. of Chicago Treas. for two yrs. Married Margaret E. Wilkins, Ja 28, 1849, Clifton Springs, N. Y. (died O 14, 1901). Children: Grace E., b. N 28, 1852; Myron, b. S 22, 1856; J. Irving, Jr., b. F 5, 1860. Died Jl 4, 1902, Chicago.

*JOHN THOMAS PEARMAN

Trustee 1881-7; Physician; b. O 29, 1829, Elizabethtown, Ky. Prepared in common schs., Ky. M. D., Rush Med. Coll., 1858. Dist. Surg., I. C. R. R.; served in Union Army as Surg. during Civ. War. Eighteen yrs. trustee Champaign City Schs. Mem., R. R. Surg. Assn., of Am.; Co., St., and Nat. Med. Soc.; Presby. Church. Married in 1855; Mae Fields Columbia, 1883 (died Je 16, 1911.) Child, Arthur Columbia, b. N 25, 1884. Died My 26, 1896, Champaign.

*JOHN MILLS PEARSON

Trustee, 1868-73; Farmer; b. O 7, 1832, Newburyport, Mass.; s. John P. Pearson. Prepared in Newburyport, Mass. R. R. and Warehouse Comn., 1873-77; mem., House of Rep., 1878-84; St. Live Stock Comn.,, 1886-92. Mem., A. F. A. M.; Congr. Church. Married Catherine Godfrey, N 15, 1855, Godfrey, Ill. Children: Arthur, b. 1856; John Longfellow, b. 1858; Eleanora; b. 1860; three dead. Died Je 4, 1910, Godfrey, Ill.

*JOSIAH LITTLE PICKARD

Trustee, 1870-3; b. Mr 17, 1824, Rowley, Mass.; s. Samuel (b. Mr 9, 1793, *do.*) and Sarah (Coffin) Pickard (b. O 13, 1798, Newbury, Mass.). Prepared in Lewiston Falls Acad. Phi Beta Kappa. A. B., Bowdoin Coll., 1844; A. M., *do.*, 1847; LL. D. (hon.) Beloit Coll. and Univ. of Chicago, 1870. Prin., Platteville, Acad., Wis., 1846-59; St. Supt. Pub. Instr., Wis., 1860-4; Supt., Schs., Chicago, 1864-77; Pres., St. Univ. of Ia., 1878-87; Lecturer, 1887-9. Auth.: School Supervision, D. Appleton, 1890; also many articles in educ. mags. Mem., Nat. Educ. Assn. Pres. 1870; St. Hist. Soc. of Ia., Pres. 1881-1900; Chicago Lit. Club. Married Cornelia Van Cleve Woodhull, Ag 24, 1847, Newark, N. J. (died Je 27, 1900.) Children: Frederick William, b. S 21, 1851; Fanny Matilda, b. S 21, 1851; Alice Electa, b. D 25, 1869 (died F 11, 1872). Died Mr 27, 1914.

*JAMES HENRY PICKRELL

Trustee, 1867-9; Stock Judge; b. Mr 20, 1834, Mechanicsburg, Ill. Prepared in Mechanicsburg village sch.; Attended Eureka Coll. Edited *Am. Short Horn Herd Book* for sixteen yrs. Auth.: Articles in the *Breeders' Gazette;* many addresses before the different live stock conventions in U. S. Mem., Macon Co. Agr. Soc., Pres., 1858-66; Am. Short Horn Breeders' Assn., Pres., 1878-84; Sec., 1884-1901; Christian Church. (Elder); Judge, Short Horn Cattle at World's Exposition, 1893; Judge, st. fairs throughout U. S. Married Margaret T. Bedford, S 20, 1860, Paris, Ky. Children: Nannie B., b. Jl 7, 1861; Amanda W., b. D 28, 1862; Anna Laura, b. Je 13, 1865; Helen, b. O 22, 1868; Harvey, b. O 11, 1870; William Benjamin, b. Ap 1, 1873, Jesse Terrard, b. Ja 31, 1875; Margaret Russell, b. Ap 1, 1878; Henry A., b. S 1, 1880; Walter Scott, b. Ap 5, 1882; Hathaway, b. Jl 7, 1883. Died F 12, 1901, Springfield, Ill.

*PHILIP H. POSTEL, SR.

Trustee, 1883-5; Merchant, Miller, and Banker; b. Jl 11, 1818, Hassloch, Rhein Pfalz, Ger. Prepared in Folk's Schula in Ger. Mem., Legislature, 1881-82. Married Mary A. Eisenmayer, 1841, Mascoutah, Ill. Children: Catherine E., b. 1841; Mary E., b. 1846; Philip H., Jr., b. 1850; George, b. 1852; Anna M., b. 1857; Louisa, b. 1859; Julius ('83), b. 1862. Died Jl 25, 1907.

*ALFRED STEPHEN PROCTOR

Trustee, 1873; Farmer; b. My 16, 1820, O. Prepared in Burlington (O.) H. S. Merchant until 1856. Enlisted, the 86th Ill., Co. C., as Sergt.; Lt. and Capt., Co. A, 57th N. Y., Inf. Mem., M. E. Church. Married V. Peckland, 1842, O. (died, 1850); Elizabeth Gillet, My 16, 1856. Children: Newell, b. S 15, 1858; Vesta, b. N 29, 1860; Alfred ('90), b. D 13, 1868. Died D 10, 1896.

*BURDEN PULLEN

Trustee, 1867-73; Banker, Fruit Grower and Mfr.; b. Je 8, 1833, Hightstown, N. J. Prepared in common schs.; Franklin Coll., Johnson Co., Ind. Was a mem. of Merchants' St. Bank, Centralia, Ill.; resigned office of Pres. and Dir. on account of ill health. Helped to plan and plant the old Univ. Arboretum; was one of the comn. to take charge of the hort. exhibit, World's Fair, 1893. Mem., St. Bd. of Agr. for more than twenty yrs. Married Lucille O. Gex, D 1857, Ghent, Ky.; A. E.

Russell, S 13, 1893, Centralia, Ill. Children: five girls and four boys, including Rome B. ('92); two dead. Died Jl 29, 1913, Centralia, Ill.

*THOMAS QUICK

Trustee, 1867-68; Lawyer; b. O 13, 1823, Belleville, Ill.; s. Aaron and Lacy (Preston) Quick. Prepared in pub. sch.; attended McKendree Coll., Lebanon, Ill. Admitted to the bar, 1846; Lawyer, Waterloo, Ill., 1846-56; *do.*, Belleville, Ill., 1856-60; removed to Irvington, Ill., in 1860, where he assisted in incorporating Ill. Agr. Coll., of which he became a dir., 1863; for several yrs. devoted his attention to farming and other pvt. interests, removing to Richview, Ill., 1872; Lawyer, St. Louis, 1873-76; *do.*, Belleville, 1876 until death. Was rep. from Monroe Co. in St. Legislature, 1851-52; St. Bank Comn. under adm. of Gov. Bissell, Gates, and Oglesby. Married Eveline S. Thrift, O 1, 1845. Children: Orlando Thomas; Albina Eveline, b. F, 1850; Eugenia; Judson Thrift, b. Jl 22, 1854; Edwin Alphonse, b. My 20, 1857; Benton, b. Je 20, 1860. Deceased.

*HENRY RAAB

Trustee, *ex officio*, 1891-95; Educator; b. Je 20, 1837, Wetzlar, Rhenish, Prussia; s. Philip and Justine (Kaiser) Raab. Prepared in pub. sch.; Royal Gymnasium of Wetzlar. LL. D., Univ. of Wis., 1892. Came to the U. S., 1853, and worked as a currier in Cincinnati, 1853-54; in St. Louis, 1854-56; in Belleville, Ill., 1856, meanwhile studying Eng. Lang.; teacher, Belleville pub. sch., 1873-82, 1887-90; St. Supt., Pub. Instruction, 1883-87, 1891-95. Auth.: Contributions to sch. jours., and annual reports of the Belleville schs. and the dept. of Pub. Instruction. Married Mathilde von Lenherke of Ankum, Ger. Died Mr 13, 1901, Belleville, Ill.

*ISAAC STUART RAYMOND

Trustee, 1893-90. (See No. 9.)

*JOHN PARKER REYNOLDS

Trustee, *ex officio*, 1873-5; b. Mr 1, 1820, Lebanon, O.; s. John P. and Laura Patience (Wilson) Reynolds. Prepared in pvt. sch. A. B., Miami Univ., 1838; A. M., *do.*; LL. B., Cincinnati Coll. of Law, 1840. Admitted to bar, 1841; Lawyer, Hamilton, O., 1841-9; stock farming, Ill., 1849-60; Ed., *Nat. Live Stock Jour.*, 1869-72. Mem., Ill. St. Agr. Soc., Sec., 1860-71; St. Bd. of Agr., Pres, 1873-4; Ill. St. Hort. Soc., Pres., 1867; Inter-St. Indus. Exposition, Chicago, Sec., 1873-91; Ill. St. San. Comn., Pres., 1862-5; Ill. World's Columbian Fair Comn., 1891-3, Dir. in Chief; Ill. Comn. to Paris Exposition, 1867; Ill. Comn. to Centennial Exposition, Philadelphia, 1879; Chief St. Insp. of Grain, Ill., 1877-81. Retired, 1893. Married Eliza Anne Bebb, N 3, 1842, Hamilton, O. Children: Sallie; Mary; Eliza (died Je, 1899). Died, Mr 27, 1912, Chicago.

*DAVID DICKEY SABIN

Trustee, 1876-9; Merchant and Banker; b. D 13, 1830, Spencer, N. Y. Pres., Second Nat. Bank, Belvidere, fourteen yrs.; mem., Ia. Legislature, 1860-2; Deputy U. S. Marshal, No. Dist. of Ill. Mem., Presby. Church. Married Frances M. Avery, Mr 26, 1857, Belvidere, Ill. (died O, 1894); Harriet Foote, Ap, 1907. Children: Eugene F.; Sidney A. (died, 1909); Helen L.; Mary A. Died, D 13, 1909, Belvidere, Ill.

*JAMES ROBINSON SCOTT

Trustee, 1871-3; Real Est. Bus.; b. Mr 3, 1832, Shelby Co., Ky.; s. Archibald R. (b. 1809) and Ann Venable (Robinson) Scott. Prepared in Shelbyville, Ky. Grad., Center Coll., Danville, Ky., 1853. Beta Theta Pi. Teacher, 1853-4; stud., Theol. Sem., Princeton, N. J., 1855; located on land three and one-half miles N, of Champaign, 1857; moved to Champaign, 1876; Mayor, *do.*, 1897-8; served on Co. Bd. of Supvrs.; has credit of laying the first farm drainage tile in Champaign Co., and of bringing into the country the first self binder using wires for binding grain. Mem., St. Bd. of Agr., Pres., 1879-83; Bd. of Trustees of St. Reformatory, Pontiac; Champaign City Council, ten yrs.; First Presby. Church. Married Lizzie King, 1860 (died, S 8, 1875); Low Emma King, D 15, 1881. Children: Anna A.; John A.; Archibald R.; Stewart R.; Walter W.; James R., Jr.; Juliet. Died, N 23, 1910.

*JOHN W. SCROGGS

Trustee, 1867-73; Physician and Newspaper man; b. Mr 12, 1817, Harrison Co., O. Prepared in a sem., Martinsburg, O. Began the study of med. with Dr. Sabin, Knox Co., 1837; later attended lectures in O. Med. Coll., Cincinnati; Grad., Eclectic Med. Coll., Cincinnati, 1840; began practice in Wilmington, O., 1840; in Harveyburg, 1847-57; moved to Champaign, 1857; bought the *Central Illinois Gazette*, 1858; elected to the Legislature, 1868; was very influential in securing the location of the Univ. in Champaign County, and in obtaining the first state appropriation in support of it. Mem., M. E. Church. Married Sarah A. Roach, Ag 18, 1841, Warren Co., O. Children: George; Leonidas. Died Ja 3, 1874, Champaign.

GEORGE R. SHAWHAN

Trustee, 1887-93. (See No. 87.)

*JAMES PARK SLADE

Trustee, 1867-73; Teacher; b. F 9, 1837, Westerlo, Albany Co., N. Y. Granted st. cert. to teach in Illinois, 1864; Hon. degree of A. M., Shurtleff Coll., 1872; Teacher, St. Clair Co., Ill., 1856; Prin. Grammar Sch., Belleville, Ill., 1857-61; Prin., H. S., Belleville, 1861-67; Co. Supt., Schs., St. Clair Co., 1867-77; St. Supt., Pub. Instruction, 1879-83; Pres., Elmira Coll., Greenville, Ill., 1882-90; Supt., pub. schs., E. St. Louis, 1890; Prin., Irving Sch., E. St. Louis, 1890-1908. The Ill. St. Teachers' Assn. of 1908 expressed its appreciation of his life and service, in a Memorial address by John E. Miller, of E. St. Louis, D 29, 1908. Married Ella Bowman, Jl 13, 1876. Child, Leonard Tracy, b. N 3, 1878 (died Ap 1, 1907). Died Ap 13, 1908, E. St. Louis.

LEN SMALL

Trustee, 1915-16; St. Treas.; b. Kankakee; s. Abram L. Small. Farmer and Banker; still manages farm near Kankakee; Ill. St. Senate, 1900-04; St. Treas., Ill., 1905-07; Asst. U. S. Treas. in charge of sub-treas. in Chicago, 1910-13; St. Treas., Ill., 1917—. Pres. for eight yrs., Bd. of Trustees of Kankakee St. Hosp., appointed by Gov. Tanner; Pres., Ill. St. Bd. of Agr.; Pres., First Trust and Savings Bank of Kankakee, 1916—; Pres., First Nat. Bank of Kankakee; Sec., Kankakee Inter-St. Fair; Pres., Ill. St. Fair, 1915-16. Mem., Kankakee and Springfield Rotary Clubs; B. P. O. E. Married Ida Moore. Children: Budd L.; Leslie C.; Mrs. A. E. Inglesh. *Address*, R 2, Kankakee, Ill.

*ABRAHAM E. SMITH

Trustee, 1873; Am. Consul; b. Ap 6, 1848, Royston, Camb., Eng.; s. Abraham (b. Eng.) and Mary (Millard) Smith (b. *do.*). Printer, Quincy and Chicago, until 1858; Ed., *Sentinel*, Woodstock, Ill., 1858-66; Alderman, *do.*, 1859-60; Post Master, *do.*, 1861-5; Ed., *Gazette*, Rockford, Ill., 1868-93; Post Master, *do.*, 1847-8; Comn. to Paris Exposition, 1889; Am. Consul, Victoria, B. C., 1897-1915. Mem.,

M. E. Church, Rockford, Ill.; Presby. Church, Victoria, B. C. Married Frances Rice Smith, F 19, 1869, Beloit, Wis. Children: Abraham Philip, b. 1870; Lillian Rice, b. 1875; Sidney William, b. 1876; Harold Kenneth, b. 1888. Died Ja 19, 1915, Columbia.

JULIA HOLMES SMITH

Trustee, 1896-97 (first woman trustee); Physician; b. D 1838, Savannah, Ga.; d. Willis (b. 1800, Spartanburg, S. C.) and Margaret Manning (Turner) Holmes (b. 1821, Charleston, S. C.). Prepared at home by tutors. Grad., Springler Inst., N. Y., 1857; studied in Boston Univ. Sch. of Med., 1873-75; M. D., Chicago Homeo. Coll., 1877; *Ad Eundum* degree from Hahnemann Coll. Lecturer, Gynecol., Chicago Homeo. Coll., 1878; Practice of medicine, thirty-five yrs., now retired. Supt., Dept. Northwest, New Orleans Cotton Exposition, 1885; V. P., Homeo. Cong., Chicago Exposition, 1892-93; Bd. of Directors, Cong. of Women, Columbian Exposition, Chicago. Auth.: One hundred pages, Arnat's Cyclopedia of Med., 1880; ten articles on Common Sense in the Nursery, N. Y. *Ledger;* regular contributor to the Chicago *Times;* Medicine as a Profession for Women, *Self Culture for Young Folks,* Vol. 5; articles in many med. jours. Mem., Am. Inst. of Homeo.; Ill. Homeo. Med. Assn.; Chicago Homeo. Med. Soc.; Women's Med. Club; After Dinner Med. Club; The Fortnightly Club; Gen. Federation of Women's Clubs; Pioneer Workers of G. F. W. C.; Ill. Equal Suffrage Assn.; Pol. Equity League; Founder, Woman's Press Assn., Ap 1885; Pres., Ill. Woman's Democratic League, 1913. Married Waldo Abbott, 1860, New Orleans, (died 1864); Sabin Smith, 1872. Children: Margaret, b. 1860; Willis John, b. 1863; Helen Page, b. 1873. *Address,* Wisconsin Hotel, Chicago.

*THOMAS J. SMITH

Trustee, 1897-1903; Lawyer; b. Jl 4, 1836, Preston, Co., W. Va.; s. Jacob (b. Ap 10, 1810) and Cecelia (Shaw) Smith (b. Preston Co., W. Va.). Prepared in Union Dist. Sch., Bellefontaine, O. Read law with Col. W. J. Stevenson, Louisville, Ill., and admitted to the bar, 1858; Lawyer, Champaign, 1865-1917; Master in Chancery of Champaign Co., 1881-7; elected City Atty., Champaign, 1866-8. Enlisted as pvt., Co. F, 98th Ill. Vols.; mustered into service in Jl 1862; orderly, Sergt., 2nd Lt., 1st Lt., and Capt. of Co. F, 98th Ill. Vols. and served to the close of the Civ. War. In N, 1859, elected Co. Supt. of Schs., Clay Co., on Rep. ticket for four yrs., but resigned office at end of two yrs. to enlist in army; Atty., Wabash R. R. Co. for more than twenty yrs.; travelled in Europe, 1885. Gave $200,000 for a building for the School of Music at the University in memory of his wife, known as the Tina Weedon Smith Memorial. He laid the cornerstone in 1917. Mem., M. E. Church; G. A. R.; B. P. O. E.; Country Club. Married Tina Weedon, Ja 25, 1864, Murfreesboro, Tenn. (died Ag 21, 1903.) Died Ap 16, 1918, Battle Creek, Mich.

JAMES E. TAGGART

Trustee, *ex officio,* 1916-18; Pres., St. Bd. of Agr. *Address,* Freeport, Ill.

*JOHN R. TANNER

Trustee, *ex officio,* 1897-1901; Governor; b. Ap 4, 1844, Warrick, Co., Ind. Removed during boyhood to farm near Carbondale, Ill. In 1863 enlisted in 98th Ill. Vols., serving until Je, 1865, when transferred to 61st, and finally mustered out in following S.; Established himself as a farmer in Clay Co. on return from war, later engaging in milling and lumber bus. as a partner with his brother; Sheriff Clay Co., 1870-2; Clerk, Circuit Court, 1872-6; St. Senator, 1880-3; U. S. Marshal for S. Dist. of Ill., until 1885; Rep. nom. for St. Treas., 1886; appointed by Gov. Fifer mem. of the R. R. and Warehouse Comn., 1891; appointed Asst. U. S. Treas. at Chicago, 1892-3; mem. of Rep. St. Central Com., 1874-84, returning to that body in 1894, when chosen Chm.; in 1896 received the nomination of this party for Gov. of Ill., and was elected over John P. Altgeld. Died My 23, 1901, Springfield, Ill.

*CHARLES H. TOPPING

Trustee, 1867-8. Died Makanda, Ill.

JOHN RICHARD TREVETT

Trustee, 1913-19; Banker; b. D 14, 1853, Chicago; s. Oliver (b. N 1817, Albany, N. Y.) and Mary Frances (Hayward) Trevett (b. Je 29, 1822, Eng.). Prepared in Champaign H. S.; Univ. of Ill. Clerk, Mercantile Bus., one yr.; Banker, forty-eight yrs.; V. P., Trevett-Mattis Banking Co., Champaign; Champaign City Treas.; Pres., Champaign Fire and Police Comn.; Pres., Champaign City Park Bd. Capt., Co. D, 9th Regt., Ill. Nat. Guard, 1877-82. Married Helen M. Lenington, My 20, 1875, Champaign. Children: Ross L., b. Jl 27, 1876 (died Je 15, 1913); John Howard ('00) b. Je 14, 1878; Helen Mary, b. My 20, 1880; Bess Harriett, b. Je 21, 1884. *Address,* 101 N. Elm St., Champaign.

CAIRO ALWIN TRIMBLE

Trustee 1917—. Lawyer, Princeton, Ill.; b. Mr 15, 1869, Princeton, Ill.; s. Harvey M. (b. Ja 27, 1842, Clinton Co., O.) and Margaret Sabin (Dakin) Trimble (b. Ja 2, 1844, *do.*). Prepared in Princeton H. S. Admitted to bar of Ill., Je 1892; Lawyer, Princeton, Ill. Trustee, Univ. of Ill., 1916—. Pres. and Mem., Bd. of Educ., Princeton H. S.; Delegate to Nat. Rep. Convention, 1912; Pres., Supreme Court Dist., Ill. Bar Assn.; A. F. A. M.; Hamilton Club of Chicago; Ill. Bar Assn.; Bur. Valley Country Club; M. E. Church. Married Alice M. McKey, O 9, 1894, Princeton, Ill. (died O 8, 1916); Nancy Kyle, Ja 18, 1919, Chicago. Children: Margaret Victoria, b. O 15, 1897; Cairo Dakin, b. Ap 27, 1905. *Address,* Princeton, Ill.

LAURA B. TWADELL-EVANS

Trustee, 1903—; b. O 6, 1860, Weston, Mo.; d. Urbane Neill (b. Urbana, O.) and Elizabeth (Malson) Twadell (b. Springfield, O.). Prepared in H. S. and Sem., Waynesville, Ill. Nu Sigma Phi. Pres., Taylorville Pub. Lib. Bd., ten yrs.; Presby. Ladies' Soc.; Pres., Woman's Relief Corps; O. E. S., Worthy Matron; Noble Grand Rebecca Degree; Woman's Club, Pres.; Chm., Educ. Com., St. Federation of Women's Clubs; Legislative Com. to secure appropriation for Univ. of Ill.; several social clubs and ins. orders. Married Charles Edward Evans, O 10, 1877. Children: Kenneth Neill, ('04) b. F 10, 1882; Bessie B., F 19, 1885. *Address,* 412 W. First St., Taylorville, Ill.

*JOHN M. VAN OSDEL

Trustee, 1867-73; Builder and Contr.; b. Jl 31, 1811, Baltimore. In 1883 began the publication of a work on practical house carpentry, "The Carpenter's Own Book"; designed and erected residence of William B. Ogden (first mayor of Chicago), 1837, besides many of the finest buildings in Chicago; after the Chicago fire, buildings covering a mile and a half street frontage were supervised and erected by him; after serving term as trustee, was commissioned by the gov. to be his own successor for another term, but on account of the new law, reducing the number of trustees

from twenty-eight to nine, his place was vacated. Married Caroline Gailor, 1832, Hudson, N. Y. (died); Martha McClellan, Kendall Co., Ill. Died D 21, 1891, Helena, Mont.

*MAJOR D. C. WAGNER

Trustee, 1870-3; Business Man; b. Mr 23, 1823, Antietam, Md. Was one of the famous "Forty-niners" who took the overland route to Calif.; in fall of 1853 he settled in Mt. Morris, Ill.; Was an ardent patriot, and at time of Civ. War raised the first company of "three months' men" in Ogle Co.; he was made 1st Lt., Capt., Brev. Maj.; became Chief of Staff to Gen. Kirik; resigned in 1864; Was a charter mem., Chicago Live Stock Exchange, of which he was called the "Father"; mem., Constitutional Convention of 1869-70; was a Comn. Merchant, Union Stock Yds., Chicago, for many yrs. Mem., Bethany Union Church; Lincoln Post of G. A. R. Died O 29, 1908.

ROBERT RUSSELL WARD

Trustee, 1915-21. (See No. 1995.)

FLORENCE ELINOR WATSON

Trustee Univ. 1913-19, Teacher; b. F 16, 1888, Iola, Ill.; d. William David (b. S 10, 1856, Quitman, Ga.) and Alice (Patter) Watson (b. Je 30, 1861, Kinmundy, Ill.). Prepared in Pub. Schs., Iola and Flora, Ill.; Huddelson Acad. *Address,* Tuscola, Ill.

*PAUL R. WRIGHT

Trustee, 1869-73. Died in Santa Barbara, Calif.

RICHARD YATES

Trustee, *ex officio,* 1901-05; Lawyer; b. D 12, 1860, Jacksonville, Ill.; s. Richard, Sr. (b. Ja 18, 1815, Warsaw, Ky.) and Catharine (Geers) Yates (b. S 21, 1822, Lexington, Ky.). Prepared in Whipple Acad. A. B., Ill. Coll., 1880; A. M., 1883; LL. B., Univ. of Mich., 1884; LL. D., Ill. Coll., 1903. Sigma Pi Soc. Ill. Nat. Guard, 1885-95. City Atty., Jacksonville, 1892; Co. Judge, Morgan Co., 1894-7; U. S. Collector Internal Revenue, Springfield, Ill., 1897-1900; Gov. of Ill., 1901-5; resumed practice of law, Springfield, 1905; appointed Asst. Atty. Gen., Jl 1, 1917—. Lay del., Gen. Conf. M. E. Church, 1900. Mem., Ill. St. Pub. Utilities Comn., 1914-16. Married Helen Wadsworth, O 28, 1888, Jacksonville, Ill. Children: Catharine, b. 1891; Dorothy, b. 1895. *Address,* 1190 Williams Blvd., Springfield, Ill.; *bus. add.,* Office of Atty. Gen., *do.*

DIRECTORY OF ILLINI CLUBS

Numerals in brackets [ ] mean non-graduates

BRAZIL

THE ILLINI CLUB OF BRAZIL.

CALIFORNIA

GOLDEN GATE ALUMNI ASSOCIATION. *Vice-Pres.*, Frank Bumstead, '06, Library, University of California, Berkeley.

SOUTHERN CALIFORNIA ALUMNI ASSOCIATION. *Pres.*, James T. Barrett, '03, Riverside; *Secy.*, Emma E. Seibert, '91, 1535 Northwestern ave., Los Angeles.

COLORADO

ILLINOIS CLUB OF COLORADO. *Pres.*, Frank L. Birney, '81, 309 Ideal block, Denver; *Secy.-Treas.*, Dr. T. J. Fenton, '06, Majestic bldg., Denver.

DISTRICT OF COLUMBIA

ILLINOIS CLUB OF WASHINGTON. *Secy.*, T. W. Walton, '10, 1736 G st.

WASHINGTON ILLINAE CLUB. *Pres.*, Mrs. Anne Swezey Armstrong, '03, 408 Fontanet court; *Secy.*, Jessie M. Kelly, ['18], 538 Irving st.

IDAHO

ILLINI CLUB OF IDAHO. *Pres. and acting secy.*, C. F. Pike, [99], U. S. assay office.

ILLINOIS

AURORA ILLINI CLUB. *Pres.*, M. A. Kendall, '07, 715 Garfield blvd.; *Secy.-Treas.*, W. B. Greene, '08, care of Barber-Greene co.

BELLEVILLE, ILLINI CLUB OF. *Pres.*, L. N. Perrin, '07, Penn bldg.; *Secy.*, C. R. Ogle, 617, E. B st.

CENTRALIA ILLINI CLUB. *Pres.*, Charles Wham, '12.

CHAMPAIGN COUNTY ILLINI CLUB. *Pres.*, W. E. Ekblaw, '10, 713 W. Washington, Urbana; *Secy.*, Carl Stephens, '12, Administration Bldg., Urbana.

CHICAGO, ALUMNAE ASSOCIATION OF. *Pres.*, Emily Nichols Trees, '05, 9921 S Winchester ave., Chicago.
Secy., Gladys Fishleigh Aleshire, ['16], Kenwood hotel, Chicago.

CHICAGO, ILLINI CLUB OF. *Pres.*, J. M. Cleary, '06, *Chicago Tribune*; *Secy.*, Harold J. Howe, '14, 137 s. La Salle st.

DECATUR ILLINI CLUB. *Pres.*, W. J. Carey, '06, 718 w. Marietta st.

DENTISTRY, COLLEGE OF, ALUMNI ASSOCIATION. *Pres.*, Dr. C. M. Loescher, '04; *Secy.*, Dr. Louis Miller, '06, 3641 w. 12th st.

FREEPORT ILLINI CLUB. *Pres.*, C. E. McCool, ['09], 588 Lincoln ave.; *Secy.*, L. E. Mensenkamp, ['14], 51 Cottonwood st.

LA SALLE COUNTY ILLINI CLUB. *Pres.*, D. G. Cairns, '02, 633 Congress st., Ottawa; *Secy.*; J. R. Fornof, '10, 804 s. Park st., Streator.

LIBRARY SCHOOL, ALUMNI ASSOCIATION OF.. *Pres.*, Mrs. Bertha S. Baird, '11, Mason City, Ia., public library; *Secy.-Treas.*, Josie B. Houchens, '05, U. of I. library, Urbana.

MEDICINE, COLLEGE OF, ALUMNI ASSOCIATION. *Pres.*, Dr. Frank Chauvet, '07, 619 s. Crawford ave., Chicago; *Secy.*, Dr. W. C. Hammond, '11, 737 Sheridan road, Chicago.

MILITARY TRACT ILLINI CLUB. *Pres.*, Earl V. Bruington, '16, Cameron; *Secy.*, Lawrence V. Smith, ['11], Alexis.

PEORIA, ILLINOIS CLUB OF. *Pres.*, Chester O. Fischer, '12, 604 Lehmann bldg.; *Secy.*, Charles H. Tapping, '15, 929 Jefferson bldg.

PHARMACY, SCHOOL OF, ALUMNI ASSOCIATION. *Pres.*, Leo Mrazek, 1500, 18th pl., Chicago; *Secy.-Treas.*, B. L. Eicher, 701 s. Wood st., Chicago.

ROCKFORD, ILLINOIS CLUB OF. *Secy.*, J. G. Fillmore, '09, 411 w. State st.

SPRINGFIELD ILLINI CLUB. *Pres.*, Fleetwood Lindley, '09, 904 s. Fifth st.

VERMILION COUNTY ILLINI CLUB. *Secy.*, Mabel Bredehoft, '09, 309 Walnut st., Danville.

WESTERN ILLINOIS ILLINI ASSOCIATION. *Pres.*, William E. Whiteside, Moline; *Secy.-Treas.*, James Johnson, Moline.

INDIA

ALUMNI ASSOCIATION OF INDA. *Pres.*, George C. Hewes, '83, M. E. Mission, Sitapur, Oudh; *Secy.*, Agnes G. Hill, '92, Y. W. C. A. Gwailor.

INDIANA

INDIANAPOLIS ILLINI CLUB. *Pres. and acting Secy.*, C. E. Sargent, '86, 2272 N. Meridian st.

IOWA

DES MOINES ILLINI CLUB. *Pres.*, L. S. Ross, '89, 1308, 27th st.; *Secy.*, E. R. Crowson, ['16], care American Life Insurance co.

JAPAN

ILLINOIS CLUB OF JAPAN. *Pres.*, S. Shiga. '93, Tokyo Technical School, Tokyo; *Secy.*, G. Fujimura, '11, Agr. Experiment Station, Taihoku, Formosa.

MASSACHUSETTS

NEW ENGLAND ILLINI CLUB. *Pres.*, C. P. Jeffers, '74, Swampscott, Mass.

MICHIGAN

ILLINI CLUB OF DETROIT.. *Secy.*, R. G. Bluth, ['15], 832 Second ave.

MINNESOTA

ILLINI CLUB OF THE NORTHWEST.. *Pres.*, W. E. Lord, '10, 2601 Humboldt ave., Minneapolis; *Secy.*, E. P. Pletcher, '11, Y. M. C. A., St. Paul.

MISSOURI

ILLINI CLUB OF ST. LOUIS.. *Pres.*, L. E. Meier, ['14], 7208 s. Broadway.

ST. LOUIS ALUMNAE ASSOCIATION. *Pres.*, Mrs. C. K. Rowland, 9 s. Euclid ave.; *Secy.-Treas.*, Mrs. J. P. Slade, ['76], 4726 Greer ave.

UNIVERSITY OF ILLINOIS SOUTHWESTERN ALUMNI ASSOCIATION. *Pres.*, L. F. Larson, '03, 34 Scarritt bldg., Kansas City, Mo.; *Secy.-Treas* F. S. Stroheker, '15, 1107 Commerce bldg., Kansas City, Mo.

NEW YORK

ILLINOIS ALUMNI ASSOCIATION OF NEW YORK. *Pres.*, Harmon V. Swart, '06, 19 Liberty st.; *Secy.*, Weston Lazear, '07, 50 Church st., New York.

SCHENECTADY, ILLINI CLUB OF.. *Pres.*, D. R. Lagerstrom, '11, Box 810; *Secy.-Treas.*, G. E. Stewart, '12, Gen. Electric co., 706 South ave.

NORTH DAKOTA

FARGO ILLINI CLUB. *Pres.*, E. S. Keene, '90, 1028 Seventh st., north, Fargo; *Secy.-Treas.*, I. W. Smith, '08, 1126, 13th st.

OHIO

CINCINNATI ILLINI CLUB.

ILLINI CLUB OF CLEVELAND. *Pres.*, Lion Gardiner, '09, care Lakewood eng. co.; *Secy.*, B. H. Decker, '15, 1321 W. 105th st.

OREGON

ILLINOIS ALUMNI ASSOCIATION OF PORTLAND. *Pres.*, Mrs. Briggs O. Brown (Ruby DeMotte, '02), 548 E. 46th st.; *Secy.-Treas.*, C. T. Terrill, '15, 230 E. 88th st.

PENNSYLVANIA

UNIVERSITY OF ILLINOIS CLUB OF PITTSBURGH.

TENNESSEE

MEMPHIS ILLINI CLUB. *Pres.*, D. M. Crawford, ['05], Builder's exchange; *Acting Secy.*, A. S. Fry, '13, 622 Goodwyn inst. bldg.

TEXAS

THE GULF COAST ALUMNI CLUB. *Pres. and acting Secy.*, Mary Williamson Elder, '87, Palacios.

HOUSTON ILLINI CLUB

UTAH

INTER-MOUNTAIN ALUMNI ASSOCIATION.

WASHINGTON

PUGET SOUND ASSOCIATION OF ALUMNI AND FORMER STUDENTS. *Pres.*, C. G. Parker, ['08], 208 Walker bldg., Seattle; *Secy.*, Edith Page Bennett, '00, 2343, 33rd ave.

WISCONSIN

ILLINOIS CLUB OF MADISON. *Pres.*, A. F. Gallistel, ['09], care of U. of Wisconsin; *Secy.*, H. W. Stewart, '09, care of U. of Wisconsin.

ILLINOIS ASSOCIATION OF MILWAUKEE. *Pres.*, Ray Lundahl, '11, 7th floor, city hall, or 347½ 24th st., Milwaukee; *Secy.-Treas.*, Robert L. Shute, '10, 612 Commerce st., Milwaukee, or 251 Mower court, Wauwatosa.

ALUMNI FAMILY RELATIONSHIPS

Class	Men	Women	Married	Married to Class Mates	Married to Graduates	Total Children	Children Both Parents Graduates	Children Who Are Graduates	Graduates Whose Parents Are Grads.
1872	20	..	18	..	1	44	1	7	..
1873	15	..	11	..	1	27	1	1	..
1874	17	2	14	2	2	35	8	8	..
1875	28	[illegible]	29	2	6	89	22	11	..
1876	28	1	20	..	1	54	1	6	..
1877	29	12	28	6	8	70	25	17	..
1878	32	10	30	..	4	55	4	7	..
1879	19	4	16	..	1	43	3	13	..
1880	20	5	21	..	3	51	9	19	..
1881	38	9	40	6	10	105	31	13	..
1882	32	5	30	..	6	77	9	8	..
1883	25	12	31	..	8	83	14	8	..
1884	30	13	28	4	10	77	27	10	..
1885	32	13	36	4	9	73	15	12	..
1886	30	7	29	4	6	62	18	6	..
1887	27	3	23	..	1	47	2	1	..
1888	25	9	23	..	3	51	11	1	..
1889	20	6	16	..	2	33	4	..	..
1890	38	4	34	..	3	61	4	..	..
1891	37	12	36	2	4	70	7	1	..
1892	37	5	33	..	1	73	2	..	..
1893	60	7	56	4	6	109	10	2	..
1894	64	6	57	..	1	77	1	1	1
1895	65	9	60	..	5	105	11	..	..
1896	68	13	59	4	9	139	42	..	..
1897	79	12	65	..	7	128	27	..	..
1898	80	11	75	2	11	130	20	..	..
1899	83	25	80	2	14	114	22	..	2
1900	115	33	105	..	10	158	17	..	1
1901	112	42	119	6	25	200	49	..	1
1902	137	44	135	2	16	193	24	..	3
1903	138	74	158	10	34	234	65	..	3
1904	196	97	206	..	25	295	40	..	3
1905	180	64	175	6	31	236	56	..	5
1906	247	81	207	2	32	250	51	..	5
1907	289	88	138	10	45	294	65	..	10
1908	260	103	234	12	43	278	73	..	4
1909	320	107	261	6	41	263	43	..	9
1910	386	85	266	16	39	271	44	..	5
1911	365	115	246	8	45	199	50	..	11
1912	407	115	219	2	36	142	26	2	5
1913	419	104	210	12	40	139	22	..	7
1914	494	155	222	22	57	126	39	..	10
1915	479	165	188	12	37	90	15	..	6
1916	594	163	168	24	50	45	10	..	11
1917	619	200	115	24	34	36	5	..	8
1918	371	240	30	6	7	3	2	154	9
Grad.	611	165	349	6	27	395	32	2	120[1] ..

[1] Columns 9 and 10 cannot be reconciled because of cases of double graduate parentage.

WAR SERVICE INDEX

This index contains in alphabetical order the names of all graduates of the University known to have rendered any officially recognized form of service to the Government during the Great War. Branch of service and rank are given when known; other details, so far as they are on record in the office of the Alumni Association, will be found in the biographical sketches.

Abbott, A. W., '12—Inf., Capt.
Abbott, H. G., '18—Inf.
Abbott, S. D., '13—Marines.
Abney, M. D., '12—Art., 2nd Lt.
Adams, A. M., '17—Inf., 1st Lt.
Adams, W. D., '18—
Ainsworth, W. W., '12—Art., 2nd Lt.
Alband (Barickman), Laura, '15—Dietitian.
Albaugh, H. L., '17—Avia.
Albrecht, D. A., '16—Ord.
Alden, J. L., '14—Ord., Capt.
Aleshire, Sarah L., '14—Dietitian.
Allen, A. M., '01—Y. M. C. A.
Allen, F. O., '16—Art.
Allen, G. B., '11—Ord., 1st Lt.
Allen, L., '13—Med., 1st Sergt.
Allen, L. L., '10—Med., 1st Lt.
Allen, P. G., '16—Avia.
Allhands, C. L., '17—
Allison, C. W., '13—Q. M. C., 1st Lt.
Alwood, C., '17—Y. M. C. A.
Almond, H. H., '18—Ord., 2nd Lt.
Ambruster, J. R., '17—Inf., 2nd Lt.
Ames, W. B., '17—Q. M. C., 2nd Lt.
Amsbary, H. A., '14—Art., Capt.
Amsterdam, H., g'16—Librarian.
Anderle, E. J., '14—Navy, Ensign.
Anderson, A. J. A., '15—
Anderson, A. R., '11—Art.
Anderson C. L., '18—Inf., 2nd Lt.
Anderson, C. S., '14—Inf.
Anderson, C. T., '11—Navy, 1st Lt.
Anderson, E. W., '18—Navy.
Anderson, G. V., '12—Inf., 2nd Lt.
Anderson, H. B., '10—Inf., Capt.
Anderson, H. W., g'17—Avia.
Anderson, I., '15—Engrs., Lt.
Anderson (Cecil), Jennie, '18—Lab., Technician.
Anderson, J. H., '14—Engrs., Capt.
Anderson, W. F., '15—Inf., 2nd Lt.
Anderson, W. S., '15—Navy, Ensign.
Anderson, W. S., '14—Avia.
Anderson, W. W., '17—Naval Avia.
Andresen, H. H. L., '15—Inf., Corp.
Andrews, C. B., '14—Navy.
Andrews, J. B., '13—Naval Avia.
Andrews, R. C., '16—Art., 2nd Lt.
*Angarola, M. L., 15—Navy.
Antoszewski, R. H., '18—Navy.
Apple, C. H., '14—Art.
Arbuckle, G. S., '12—Art., 2nd Lt.
Arends, A. B., '17—Med.
Armour, P., '15—Art.
Armstrong, L. F., '15—Naval Avia.
Amstrong, W. C., '15—Inf., Capt.
Arndt, P. W., '17—Med.
Arnold, C. N., '11—Navy, Lt.
Arnold, H. C., '14—Chem., 1st Lt.
Arthur, R. S., '08—Engrs., 1st Lt.
Ash, J. L., '18—Navy.
Ashly, L. E., '10—Art., 1st Lt.
Atkinson, A. K., '13—Q. M. C., 1st Lt.
Attebery, H. F., '16—Engrs.
Austin, M. M., g'18—Engrs.
Auten, J. T., '16—
Avery, R. A., '17—Avia.
Axline, E. S., '17—Inf., 1st Lt.
Babbitt, H. E., g '17—Med., Capt.
Babcock, D., '17—Avia., 1st Lt.
Babcock, Jennie M., '16—
Bach, I. W., '08—Med., 1st Lt.
Bade, C. H., '15—Engrs., 2nd Lt.
Bade, C. W., g '15—
Badger, H. S., '13—Naval Avia.
Baer, F. E., '11—Inf.
Bailey, E. H., '10—Inf., 1st Lt.
Bailey, E. W., '18—Inf.
*Bailey, J. W., '15—Avia., 1st Lt.
Baines, Elizabeth A., '14—Dietitian.
Baines, O. R., '12—Ord., 2nd Lt.
Bainum, G. C., '13— Inf., 1st Lt.
Baker, G. C., '17—Engrs.
Balderson, T. A., '18—Art.
Ballans, Anna M., g '10—
Ballou, J. L., '14—Inf., 2nd Lt.
Barber, H. H., '07—Marines, Lt.
Barber, J. K., '16—Inf., 1st Lt.
Barber, L. C., '13—Inf., 1st Lt.
Barber, P. C., '14—Art., 1st Lt.
Barden, H. E., '15—Navy, Ensign.
Bargh, G. H., '14—Q. M. C., 2nd Lt.
Barker, E. F., '17—Navy, Lt.
Barnes, E. C., '17—Naval Avia., Ensign.
*Barnes, H. J., '17—Ord.
Barnes, O. A., '18—Engrs., reserve.
Barnes, R. D., '16—Inf., Capt.
Barnes, R. O., '15—Engrs.
Barreau, A. M., '15—Engrs., 2nd Lt.
Barrett, F. N., '17—Inf., Corp.
Barron, A. F., '15—Engrs., Corp.
Bartells, H. H., '13—Art., 2nd Lt.
Bartlett, H. O., '18—Inf., 2nd Lt.
Bartling, H. W., '14—Art., Sergt.
Bascom, G. R., '05—Med., Maj.
Bascome, B. S., '13—Engrs., 2nd Lt.
Battey, B. R., '17—Q. M. C., Corp.
Bauer, H. L., '14—Inf., 2nd Lt.
Bauer, R. S., '04—Y. M. C. A.
Baumgarten, A. W., '14—Engrs., 1st Lt.
Baxter, V. B., '14—Q. M. C., 2nd Lt.
Bayley, P. L., g '14—Avia., Capt.
Beal, W. H., '16—Inf., 1st Lt.
Bear, C. R., '18—Inf., Lt.
Bear, R., '10—Avia., Sergt.
Beattie, H. J., '18—Lieut., C. W. S.
Beatty, E. C. O., '16—Inf., 1st Lt.
Beatty, O. C., '18—Art., 2nd Lt.
Beaubien, W. P., '16—Art., 2nd Lt.
Beaumont, G. S., '14—Inf., 1st Lt.
Bebb, E. A., '16—Avia., 2nd Lt.
Bebb, F., '16—Avia., 2nd Lt.
Bebb, K., '12—Chem.
Bebb, M R., '13—Avia., Capt.
Beckemeyer, O. W., '07—Inf., 2nd Lt.
Becker, L. M., '16—Inf., Capt.
Becker, P., '17—Q. M. C., 2nd Lt.
Becker, W. H., '17—Art., Corp.
Beebe, C. K. Jr., '14—Chem., 2nd Lt.
Beekley, J. S., g '17—Art., 2nd Lt.
Behel, W. A., '17—Inf., 2nd Lt.
Behr, H. R., '16—Q. M. C., 2nd Lt.
Beifuss, E. L., '15—Art.
Bell, K. C., '16—Inf., Capt.
Bell, L. R., '14—Chem.
Belnap, N. D., '14—Art., 2nd Lt.
Belshaw, C. F., '16—Engrs., 2nd Lt.
Belsley, B. R., '12—Navy, Lt.
Belt, J. H., '12—Engrs.
Beltz, J. S., '16—Avia.
Benjamin, F. P., '08—Inf., 1st Lt.

Benner. A. J., '15—Art., Sergt.
Benner, W. J., '15—Inf., Sergt.
Bennett, A. N., '07—Art., Capt.
Bennett, Louise N., '14—Q. M. C., Sec.
Bennett, Marguerite H., '16—Dietitian.
Bennett, W. H., '15—Inf., 2nd Lt.
Benson, A. E., '15—Inf.
Benst, C., '18—Med.
Benton, F., '11—Engrs.
Bentz, C. L., '16—Art., 1st Lt.
Berber, J. M., '03—Med.
Berg, B. C., '16—Inf., 2nd Lt.
Bergland, F. H., '14—Inf., 2nd Lt.
Berns, M. A., '10—Engrs., Capt.
*Berry, E. H., '14—Art., 1st Lt.
Bevis, A. L., '16—Y. M. C. A.
Beyer, Elizabeth, '16—Y. M. C. A.
Beyrer, W. H., '09—Engrs., 1st Lt.
Biegler, P. S., g '17—Avia.
Bigle, H., '15—Art., 2nd Lt.
Billman, E., '16—Avia., 2nd Lt.
Binder, G. F., '17—Inf., Sergt.
Black, B. A., '18—Inf., 2nd Lt.
Black, J. E., '14—Avia., 2nd Lt.
Black, R. O., '12—Avia., 2nd Lt.
Blake, G. W., '15—Art., 2nd Lt.
Blake, J. B., '87—Q. M. C., Maj.
Blatherwick, N. R., g '12—Chem., Capt.
Blatherwick, W. F., '13—Inf., 1st Lt.
Block, E. R., '12—Art., 1st Lt.
Block, E. S., '16—Med., Sergt.
Block, Freda E., '17—Red Cross.
Blomfeldt, A. A., '10—Naval Avia., Ensign.
Blum, W. J., '14—Inf., 2nd Lt.
Boardman, H. C., '10—Art., Maj.
Bock, P. T., '13—Engrs., Maj.
Boerner, E. S., '17—Avia., 2nd Lt.
Bollinger, W. N., '11—Engrs.
Bolton, W. J., '18—Art., 2nd Lt.
Boone, G. I., '14—Art.
Booth, L., '17—Avia., 2nd Lt.
Booth, Mary J., '04—Red Cross.
Boothe, U. J., '08—Art., Capt.
Booze, R. W., '12—Art., 1st Lt.
Born, C. E., '18—
Borton, C. W., '17—Inf., 1st Lt.
Boston, P. M., '17—Inf., 1st Lt.
Bow, L. C., '15—Inf., 1st Lt.
Bow, W. E., '14—Art., Capt.
Bower, P. E., '17—Avia., 2nd Lt.
Bowler, Alida C., '10—Red Cross.
Boye, W. F., '16—Navy.
Boyer, W. H., '14—Engrs., Capt.
Boyle, C. W., g'17—Navy.
Bracken, E. F., '10—Engrs., Capt.
Brackenbury, B. A., '09—Engrs., Maj.
Bradley, E. P., '12—Q. M. C., Capt.
Bradley, J. J., '09—Navy, Ensign.
Bradley, Leroy, '17—Art., Corp.
Bradley, Lloyde, '17—Navy.
Bradley (Anderson) Tirzah, '06—Y. M. C. A.
Brady, G. K., '16—Avia., 1st Lt.
Braham, J. M., g '18—Chem., Capt.
Bramlet, H. B., '17—Inf., 2nd Lt.
Branch, W. R., '17—Art.
Brandon, J. F., '16—Avia., 2nd Lt.
Brandner, A. R., '13—Inf.
Brands, E. G., '11—Inf., 1st Lt.
*Brannon, G. R., '15—Navy.
Brannon, H. F., '14—Navy, Yeoman.
Brazeau, E. F., '17—Navy.
Breece, H. D., '18—Chem.
Breedis, J., '16—Chem., Corp.
Breedlove, L. B., '14—Ord., Capt.
Brees, P. R., '18—Chem.
Breese, C. S., g '16—Engrs., 2nd Lt.
Bregger, T., '10—Inf.
Breneman, A. L., '16—Engrs.
Brenneman, C. G., '17—Avia.
Bressler, C. E., '09—Engrs.
Breton, J. F., '14—Avia., Lt.
Briggs, Flora, '17—Dietitian.
Brigham, E. R., '18—Inf., Instr.
Brigham, R. O., g '14—Med.
Bristow, G. W., '17—Ord.
Britt, C. A., '17—Avia., 2nd Lt.
Brockmeyer, E. J., '13—Engrs., 2nd Lt.
Broehl, W. G., '14—Inf., 2nd Lt.
Bronson, R. B., '16—Inf., Capt.
Brooks, F. A., '17—Avia., 1st Lt.
Brooks, Fannie, '15—Red Cross.
Brooks, O. F., '15—Engrs.
Brown, A. B., '17—Art., 2nd Lt.
Brown, A. W., '17—Art.
*Brown, B., '16—Inf., 2nd Lt.
Brown, B. K., '18—Art., 2nd Lt.
Brown, C. A., '14—Avia.
Brown, E. E., '18—Avia., Sergt.
Brown, H. A., '11—Avia., Capt.
Brown, H. D., '14—Q. M. C., 2nd Lt.
Brown, H. T., '14—Engrs., Corp.
Brown, H. W., '17—Ord.
Brown, J. B., '15—Med., 2nd Lt.
Brown, J. F., '13—Inf., Maj.
Brown, J. L., '17—Q. M. C., Capt.
Brown, K. G., '16—Art., Capt.
Brown, Lizbeth, '16—Dietitian.
Brown, L. W., '15—Avia.
Brown, P. M., '06—Y. M. C. A.
Brown, R. P., '17—Art., 2nd Lt.
Brown, R. R., '16—Inf., 1st Lt.
Brown, S. D., '04—Corp.
*Brown, W., '15—Inf.
Brown, W. J., '00—Q. M. C., Capt.
Browning, T. S., '17—Art.
Brownson, H. G., '06—Inf.
Brunkow, N. F., '14—Engrs., 2nd Lt.
Brunskill, E. W., '17—Inf., 1st Lt.
Brunson, A. M., '13—Avia., Instr.
Brush, D. H., Jr., '06—Art., 2nd Lt.
Bryant, R. A., '18—Art.
Bublitz, W. J., '14—Engrs., 2nd Lt.
Buchanan, J. W., '01—Inf.
Buchanan, J. L., '04—Engrs., Maj.
Buchanan, R. B., '17—Marines, Capt.
Buchanan, W. L., '10—Inf., 2nd Lt.
Bucher, E. G., '15—
Buckingham, A. W., '11—Engrs., 1st Lt.
Buell, T. H., '16—Art., 2nd Lt.
Buhai, A. S., '16—Avia.
Buhai, M., '14—Ord.
Bull, W. E., '18—Navy.
Bullard, E. W., '13—Engrs., Capt.
Bumstead, A. P., '08—Med.
Bunn, N. L., '13—Art.
Bunting, C. A., '11—Ord.
Bunting, L. D., '16—Inf. 2nd Lt.
Bunting, L. J., '14—Art., 1st Lt.
Burgan, Laverne A., '18—Dietitian.
Burger, A. H., '17—Avia.
Burgess, H. H., '08—Ord., Capt.
Burgess, R. R., '04—Avia.
Burggraf, C. I., '14—Engrs., 1st Lt.
Burgoon, D. W., '16—Art., 2nd Lt.
Burgston, C. H., '17—Art., 2nd Lt.
Burnell, K. A., '10—Sig. Corps., 1st Lt.
Burns, C. A., '11—Inf., 1st Lt.
Burns, F. B., '14—Med., Sergt.
Burns, J. K., '11—Med., 1st Lt.
Burns, O. M., '16—Inf., Capt.
Burrell, T. H., '16—
Burt, H. J., '96—Q. M. C., Maj.
Burt, J. L., '11—Navy
Burtnett, R. A., '18—Ord.
Burton, L. V., '11—Med., 1st Lt.
Burwash, C. F., '13—Inf., 1st Lt.
Burwash, L. S., '17—Avia., 1st Lt.
Burwash, T. C., '14—Q. M. C., Sergt.
Buschmann, W. H. H., '18—Inf.
*Busey, C. B., '08—Inf., 2nd Lt.
Bush, F. A., '15—Inf., 2nd Lt.
Bush, K. B., '16—Inf., Capt.
Bush, L., '88—Q. M. C., Lt. Col.
Bushnell, H. B., '07—Engrs., Capt.
Butler, C. S., '09—Inf., Capt.
Butler, G. H., '15—Inf., Capt.
Butler, W. G., '14—Q. M. C., 2nd Lt.
Butt, H. M., '14—Engrs., Lt.
Buxton, E. W., '07—Engrs.
Buyers, A. S., '08—Art., Maj.
Cabeen, R. M., '09—Q. M. C.
Cadle, C. J., '16—Naval Avia.
Caldwell, B. J., '11—Navy, Lt.
*Caldwell, C. E., Jr., '12—Ord., 2nd Lt.

Cameron, G. M., '18—Med.
Camp, C. L., '05—Engrs.
Camp, W. R., '11—Q. M. C.
Campbell, C. W., '17—Engrs., 2nd Lt.
Campbell, D. J., '16—Chem.
Campbell, D. M., '17—Art., 2nd Lt.
Campbell, N. N., '10—Q. M. C.
Campbell, S. C., '08—Inf., 2nd Lt.
Campbell, W. F., '17—Inf., 2nd Lt.
Canon, C. C., '17—Art., Sergt.
Capek, L. V., '11—Med.
Carlson, A. L., '17—Navy
Carlson, H. L., '17—Inf., Lt.
Carlson, M. R., '12—Ord., Sergt.
Carpenter, C. K., '15—Avia.
Carr, R. F., '93—Q. M. C., Maj.
Carr, W. C., '13—
Carroll, D. B., '15—Inf., Capt.
Carroll, F. O., '16—Avia., 1st Lt.
Carroll, J. B., '17—Avia., 1st Lt.
Carter, B. F., '18—Art.
Carter, C. W., '93—Med., Capt.
Carter, I. R., '14—Ord., 2nd Lt.
Carter, Lucile, '15—Ord., Clerk.
Carson, H. Y., '11—Red Cross.
Cartwright, C. F., '14—Engrs., Capt.
Case, J. R., '13—Capt.
Casey, A. B., '07—Art.
Cassidy, H. M., '14—Avia., 2nd Lt.
Castle, D. W., '17—Avia., Capt.
Cate, H. A., '13—Inf., 2nd Lt.
Cavette, F. E., '17—Avia., 2nd Lt.
Chakravarty, A. C., '18—Art.
Chambers, C. R., '11—Inf., Corp.
Chambers, W. H., '15—Med., 2nd Lt.
Champion, E. V., '12—Inf., Capt.
Chapman, D. V., '18—Art.
Chapman, D. W., '03—Inf., 2nd Lt.
Chapman, R. D. C., '15—Inf., 1st Lt.
Chartrand, J. B., '16—Navy
Chase, D., '14—Art., 1st Lt.
Cheney, H. L., '12—Art.
Chenoweth, H. E., '13—
Chew, Dorothy, '16—Dietitian.
Childs, J. B., '18—Inf.
Chiles, H. M., '17—Avia.
Chinlund, J. F., '10—Q. M. C., 1st Lt.
Chittenden, R. M., '17—Art., 2nd Lt.
Choisser, W. C., '17—Avia.
Christensen, E. O., '14—Avia.
Christie, J. R., g '18—Art., 2nd Lt.
Christy, G. B., '15—Ord., 2nd Lt.
Church, L., '17—Navy, 2nd Lt.
Churchill, J. E., '14—Inf., 2nd Lt.
Claflin, S. T., '14—Avia., Lt.
Clark, A. B., '07—Inf., 2nd Lt.
Clark, C. A., '98—Lt. Col.
Clark, C. A., '14—Art.
Clark, C. M., '17—Art., 2nd Lt.
Clark, C. W., '13—Engrs.
Clark, G., '16—Inf., 1st Lt.
Clark, H. E., '16—Aerial Photog.
Clark, Helen B., '15—Y. M. C. A.
Clark, J. G., '18—Navy
Clark, J. R., '06—Inf., Maj.
Clark, S. C., g '09—Chem., Capt.
Clark, T. A., '04—Art., Lt. Col.
Clark, W. A., '05—Med., 1st Lt.
Clarke, Ethel, '14—Dietitian
Clarke, J. R., '16—Q. M. C.
Clausen (Williams), Elizabeth, '14—Dietitian
Claussen, A. W., '13—Art.
Clayton, T. W., '98—Engrs., Capt.
Clem, O. M., '18—Inf., 2nd Lt.
Clements, O. R., '14—Inf., 2nd Lt.
*Clendenen, P. M., '09—Inf., 2nd Lt.
Clover, I. N., '15—Inf.
Clyman, D., '15—Art.
Cobb, Margaret, g '13—Psychologist
Cochran, C. B., '15—Art.
Coghlan, B. K., '08—Engrs., Capt.
*Colcord, E. R., '11—Hdqtrs., Office.
Coley, G., '17—Art., Sergt.
Colgrove, Vivian, '18—Clerk.
Colmey, D. C., '18—Art.
Colson, H. E., '15—Q. M. C., 1st Lt.
Colton, R. S., '16—Inf., 1st Lt.
Comstock, D. F., '15—Avia.
Conant, L. J., '18—Navy
Congleton, F. H., '18—Lt.
Connard, C. E., '08—Inf., Sergt. Maj.
Consoer, G. O., '17—Engrs., 2nd Lt.
Cook, E., '17—Engrs.
Cooke, D. G., '12—Med.
Coolidge, W. F., '18—Navy
Cooper, E. A., '16—Naval Avia.
Cope, L. V., '17—Inf., 1st Lt.
Copenhaver, R. G., '17—Inf., 2nd Lt.
Corbly, L. S., '15—Q. M. C., Sergt.
Corbus, B. R., '00—Med., Maj.
Corke, H. W., '17—Q. M. C., Sergt.
Corley, H., '13—Engrs., Corp.
Corley, S., '15—Engrs., Sergt.
Cornell, D. S., '17—Avia.
Corper, P., '18—
Cortis, F., '13—Inf., 1st Lt.
Corzine, D. C., '18—Avia.
Corzine, H., 13—Avia., Capt.
Costar, L., '13—Avia.
Covey, E. L., '17—Navy
Cox, H. R., '17—Avia.
Cox, S., g '15—Avia., 2nd Lt.
Craigmile, C. J., '13—Cav., 1st Lt.
Craigmile, R. J., '18—Navy.
Crain, C. M., '15—Navy, Yeoman
Crawford, C. W., '15—Med.
Crawford, F. N., g '16—Red Cross
Crawford, H. H., '13—Q. M. C., Capt.
Crawford, J. L., '17—Inf.
Crebs, J. P., '16—Inf., 2nd Lt.
Creedan, J. F., '18—Art., 2nd Lt.
Cress, E. E., '18—Art., 2nd Lt.
Crofts, C., '17—Q. M. C.
Croll, P. R., '13—
Crooks, H. F., '16—Engrs., 2nd Lt.
Crosiar, A. O., '18—Avia.
Cross, G. A., '16—Inf., Sergt.
Crutchfield, W., '16—Engrs.
Cummings, H. L., '15—Inf., Sergt. Maj.
Cummins, W. E., '15—Q. M. C., Sergt.
Cunningham, S. R., '17—Art., 1st Lt.
Curfman, L. E., '01—Engrs., Lt. Col.
Curtis, B. T., '17—Art., Corp.
Cuskaden, M., '18—Avia., Capt.
Cuthbertson, W. S., '17—Med., Sergt.
Cutler, J., '14—Engrs.
Dace, F. C., '14—Avia.
Dahringer, H. W., '13—Art., 1st Lt.
Dallenbach, J. C., '02—Med., Maj.
*Dallenbach, J. H., '14—Inf., Corp.
Dallenbach, K., '10—Maj.
Dallenbach, L. E., '12—Art., Maj.
Daly, E. P., '17—Inf., 2nd Lt.
Darby, H., Jr., '17—Art., Capt.
Darmer, G. A., '00—Med., Capt.
Darrell, G. C., '17—Art., 1st Lt.
Davies, R. E., '14— Med., 1st Lt.
Davis, Elizabeth H., '14—
Davis, F. A., '18—Avia.
Davis, J. E., '18—Inf.
Davis, J. W., '12—Avia., Capt.
Davis, J. W., g '17—Avia., 1st Lt.
Davis, L. H., '17—Q. M. C., 1st Lt.
Davis, L. L., '17—Art., 2nd Lt.
Davis, M. R., '17—Art.
Davis, P. F., '17—Avia., 2nd Lt.
Davis, R. L., g '17—Avia., 2nd Lt.
Davis, Reba, '11—Libn.
Day, C. L., '17—Avia., Lt.
Day, H. W., '17—Navy, Capt.
Day, U. S., '17—Avia.
Day, W. T., '16—Inf., Capt.
Day, W. W., '10—Y. M. C. A.
Deahl, N., '18—Ord.
Deakman, H., '15—Engrs., 1st Lt.
Dean, F. C., '12—Inf., 2nd Lt.
Dean, R. H., g'18—Inf., 2nd Lt.
Debel, N. H., g '14—Inf., 1st Lt.
Deets, H. B., '14—Med.
Deiss, W. C., '15—Avia.
DeLeuw, C. E., '12—Engrs., 1st Lt.
Demuth, J. E., '15—1st Lt.
Denz, R. E., '16—Med., Sergt.
Derby, H. L., '17—Q. M. C.

Derby, S. R., '15—Navy
Dern, K. L., '18—Chem.
De Swarte, C. G., '15—Engrs., 2nd Lt.
Detering, O. C., '15—Q. M. C.
Devine, H., '14—Avia.
Devlin, J. L., '17—
Dewey, E. C., '17—Q. M. C.
Dewey, W. H., '12—Q. M. C., Capt.
Dibell, H. C., '16—Inf.
Dickenson, R. W., '12—Inf., 1st Lt.
Dickerson, E. B., '14—Inf., 2nd Lt.
Dickerson, O. M., '03—Art., Capt.
Dieserud, H. C., '18—Engrs., 2nd Lt.
Dietz, J. W., '18—Med., Sergt. Maj.
Dillavon, E. R., '15—Art., 2nd Lt.
Dillon, L. A., '09—Art.
Dillon, R. H., '01—Engrs., Capt.
Dilon, W. W., '98—Y. M. C. A.
Dix, E. J., '15—Engrs.
Dixon, N. M., '11—Inf., 1st Lt.
Dobbins, V. F., '15—Inf., 2nd Lt.
Dodd, T. F., '07—Avia., Lt. Col.
Doisy, E. A., '14—Med., 1st Lt.
Domas, J. A., '15—Inf.
Donaldson, J. R., '16—Engrs., Maj.
Donnell, A. D., '16—Art., 2nd Lt.
Dorman, D. S., '09—
Dormitzer, M. R., '11—Avia.
Dorsey, O. B., '12—Art., Sergt.
Doty, Dorothy L., '18—Camp Dietitian
Doty, G. L., g '17—Y. M. C. A.
Doyle, J. F., '16—Ord., Corp.
Drake, C. A., '17—Inf., Capt.
Drake, E. S., '11—
Drake, W. H., '11—Inf., 2nd Lt.
Draper, E. L., '02—Med., Capt.
Drennan, W. R., '09—Avia., 2nd Lt.
Drury, F. K. W., '05—Libn.
Du Frain, F. J., '16—Art.
Dugan, C. B., '08—Engrs., 1st Lt.
Dunavan, F. L., '16—Engrs., Capt.
Duncan, L. W., '10—Art.
Duner, S., '15—Inf., 2nd Lt.
*Dunlap, D. W., '15—Y. M. C. A.
Dunlap, F. E., '16—Med.
Dunlap, R. M., '11—Q. M. C., 1st Lt.
Dunlap, W. G., '14—Art.
Dunn, M. S., g '18—Med., 2nd Lt.
Dunn, T., '12—Avia.
Dunning, W. B., '11—Navy
Dunton, P. A., '12—Art.
Durfey, D., '17—Q. M. C.
*Dushek, V. J., '17—Avia., 1st Lt.
Dutton, H. B., '17—Inf., 2nd Lt.
Duval, V. H., '17—Ord., 2nd Lt.
Easterbrook, H. D., '10—Capt.
Eastman, H. T., '99—Engrs., Capt.
Edwards, G. P., '18—Med.
Edwards, H. H., '17—Navy
Edwards, J. I., '06—Engrs., 1st Lt.
Ekstrand, H. E., '16—Navy
Eleson, E. R., '18—Med.
Elfstrom, P. R., '12—Engrs., 1st Lt.
Elles, E. C., '15—Art., 2nd Lt.
Ellis, H., '16—Q. M. C., 2nd Lt.
Ellison, C. C., '11—Inf., Maj.
Enger, A. L., '11—Engrs., Capt.
Engle, R. H., '17—Inf., 1st Lt.
English, E. C., '02—Q. M. C., Capt.
English, H. M., '14—Med., Lt.
Engstrom, R. U., '04—Ord.
Ennis, C. J., '14—Art., 1st Lt.
Eppinger, J. G., '16—Navy
Erickson, E. B., '17—Navy, Lt.
Ermeling, L. B., '13—Ord., Capt.
Erskine, A. W., '12—Engrs., 1st Lt.
Ettinger, C. M., '17—Engrs., Lt.
Euston, J. H., '18—Art., Sergt.
Evans, D. G., '17—Avia., Capt.
Evans, F. E., '17—Avia., 1st Lt.
Evans, K. N., '04—Engrs., Capt.
Evvard, J. M., '07—Engrs., 2nd Lt.
Ewer, W. B., '17—Engrs., 1st Lt.
Fager, E. P., '16—Inf.
Fahrnkopf, H. F. T., '13—Art.
Fairbanks, B. W., '17—Art., Sergt.
Fairchild, J. A. L., '06—
Fairhall, L. T., '11—Med., Capt.
Fairman, C., '18—Art., 1st Lt.
Faletti, M. J., '17—
Fanning, R. S., g '18—Red Cross
Farrin, J. M., '02—Engrs., Capt.
*Farver, E. C., g '15—Art.
Faulkner, F., '15—Art., 2nd Lt.
Faulkner, L. W., '14—Avia., Capt.
Faurote, G. C., '15—Art.
Fay, D., '17—Avia., 2nd Lt.
Fayart, L. E., '12—Art., 2nd Lt.
Fazel, C. S., g '15—Avia., 2nd Lt.
Featherston, J. M., '14—Art., 1st Lt.
Felger, W. B., '16—Chem.
Felsenthal, Emma, '12—Libn.
Felton, H. N., '17—Inf., 2nd Lt.
Ferguson, C. M., '15—Art.
Ferguson, F. C., '16—2nd Lt.
Ferguson, G. A., '17—Inf., 1st Lt.
Ferrell, D., '13—Avia., 2nd Lt.
Ferris, H. B., '94—Q. M. C., Capt.
Fishman, A. T., '16—Avia.
Flanders, Annette H., '18—Canteen Ser.
Flanders, J. A., '09—Q. M. C.
Fleming, C. E., '04—Y. M. C. A.
Fleming, D. F., '16—Ord.
Fletcher, C. H., '13—Inf., 1st Lt.
Fletcher, C. P., '14—Engrs., Capt.
Fletcher, M. S., '99—Med., 1st Lt.
Flock, W. J., '17—Avia.
Flodin, H. L., '15—Inf., 1st Lt.
Flowerree, T., '13—
Fogg, A. K., '15—Navy, 2nd Lt.
Fontaine, E. O., '15—
Footitt, F. F., g '16—Med.
Forbes, E. B., '97—Med., Maj.
Forbes, S. F., '98—Q. M. C.
Ford, J., g '16—Chem.
Forty, D., '18—Art.
Forty, F. A., '15—2nd Lt.
Fossland, G. L., '08—Art., Capt.
Foster, D. D., '15—Engrs.
Foster, E. R., '14—Art., 2nd Lt.
Foster, F. W., '18—Avia.
Foster, G. H., '17—Ord.
Foster, H. E., '12—Engrs., 2nd Lt.
Foster, H. L., '13—Engrs., Sergt.
Foulke, R. E., '18—Art., 2nd Lt.
Fox, J. L., '17—Ord.
Francis, A. L., '18—
Fraser, T., '17—Avia.
Fraser, W. A. G., '99—Engrs., Capt.
Frazee, R. C., '14—Navy
Frazier, A. O., '15—Inf., 2nd Lt.
Freark, P. W., '16—Inf.
Frederick, E. M., '17—Inf., 1st Lt.
Frederickson, J. H., '91—Q. M. C.
Frees, J. W., '16—Inf., 1st Lt.
Freese, J. A., '02—Med., Capt.
French, R. W., '14—Inf.
Frey, H. O., '18—Navy
Fried, H. N., '17—Navy
Frier, J., '16—Navy, Ensign
Frison, T. H., '18—Inf., 2nd Lt.
Fritchey, P. B., '12—Y. M. C. A.
Fritchey, T. A., '13—Avia., 1st Lt.
Fritz, H. R., g '17—Art., 2nd Lt.
Fritze, L. A., '11—Med., 1st Lt.
Frye, T. C., '94—Inf., Capt.
Fulks, H. C., '13—Ord., Sergt.
Fuller, C. M., '13—Engrs., Capt.
Fullerton, C. B., '11—Inf., 2nd Lt.
Fulton, G. C., '16—Med.
Fulton, R. B., '02—Engrs., Capt.
Furrow, E. O., '09—Art., 1st Lt.
Gale, R. H., '18—Inf.
Galhuly, S. W., '07—Engrs., Capt.
Gantz, H. S., '17—Inf.
Gardiner, J. L., '15—Ord., Sergt.
Garrison, L., '07—Art., Capt.
Garth, C. T., '17—Art., 2nd Lt.
Gary, J. L., '18—Engrs.
Gates, F. C., '10—Med., 2nd Lt.
Gates, R. P., '12—Engrs., Corp.
Gay, S. A., '13—Avia., 2nd Lt.
Gayle, R. E., '16—Inf.
Geib, G. A., '16—Engrs., Capt.
Geiger, C. F., '15—Art.
Geiger, L. C., '18—Art.

Gentle, G. E., '13—Inf.
George, H. E., '18—Navy.
George, L. G., '15—Art., 2nd Lt.
Gerke, R. H., '18—Ord.
Gerten, N., '17—Engrs., 2nd Lt.
Geselbracht, H. C., '17—Inf., 2nd Lt.
Gest, B., '12—Engrs., 1st Lt.
Getman, R. L., '14—Engrs.
Gibbs, G., Jr., '00—Q. M. C., Maj.
Gibbs, P. H., '13—Ord., Capt.
Gibson, C. B., '77—Med., 1st Lt.
Gibson, C. R., '15—Art.
Gibson, R. A., '17—Inf., 2nd Lt.
Giertz, A. E., '17—
Giessler, W. C., '13—Engrs.
*Gifford, R. E., '17—Q. M. C., Sergt.
Gilbert, J. H., '16—Q. M. C., 2nd Lt.
Gillen, J. H., '18—Navy, Ensign.
Gilmore, J., '05—Q. M. C.
Gilmore, L. N., '15—Q. M. C., 2nd Lt.
Gilmore, W. C., '12—Art.
Girhard, H. R., '18—Navy.
Glover, D. M., '16—Med.
Glover, R. C., '15—Inf., 1st Lt.
Godehn, R. A., '16—Avia., 2nd Lt.
Goelitz, W. H., '16—Engrs.
Goff, Mary E., '02—Libn.
Golden, W. B., '15—Inf., 1st Lt.
Golden, W. E., '15—Navy, Lt.
Goldman, M. S., g'17—Q. M. C.
Golinkin, A. L., '17—Navy.
Gonsior, A., '14—Engrs., 1st Lt.
Goodyear, H. M., '13—Med., Lt.
Gordon, F., '12—Q. M. C.
Gordon, W. G., '12—Avia., Corp.
Gorey, G. F., '17—Art., 2nd Lt.
Gorham, E. D., '11—Q. M. C., 2nd Lt.
Gould, A. R., '17—Art., 2nd Lt.
Gould, M. A., '17—
Graff, A. A. J., '16—Engrs.
Graham, D., '07—Engrs.
Graham, H. B., '17—Avia., 2nd Lt.
Graham, M. E., '18—Avia.
Gramount (Grossberg) V. H., '18—Inf., 2nd Lt.
Grant, C. T., '16—Chem., 2nd Lt.
Grantz, R. L., '17—Avia., Lt.
Graven, A. S., '17—Navy.
Gray, C. R., Jr., '11—Q. M. C., Capt.
Gray, F. B., '11—Navy.
Gray, F. J., '11—Art., 2nd Lt.
Gray, J. M., '18—Navy.
Gray, L. R., '17—Avia.
Grayhack, J., Jr., '16—Art., Lt.
Green, J., '95—Inf., 1st Lt.
Green, L., '12—Avia.
Green, R., '15—Engrs., 2nd Lt.
Green, T. S., '91—Inf., Lt.
Greene, Elizabeth G., '04—Libn.
Greene, J. N., '15—Art., Capt.
Greene, J. W., '18—Navy, Ensign.
Greenfield, E., g'16—Med., Lt.
Greenhill, H., '17—Art., 1st Lt.
Greenwold, A. H., '15—Art., 2nd Lt.
Gregg, R. S., '13—Art., Capt.
Gregory, L. T., '13—Med., Sergt.
Gregory, W. H., '06—Inf., Maj.
Greison, H. P., '16—Avia.
Grewe, C. H., '17—Art.
Grey, N. F., '17—Y. M. C. A.
Gridley, W. W., '16—Avia.
Griffin, C. E., g'18—1st Lt.
Griffin, J. M., '15—Navy, Ensign.
Griffin, W. L., '14—Inf., 2nd Lt.
Grigsby, H., '17—Navy.
Grigsby, M. W., '11—Engrs., Lt.
Grimes, E. J., '18—Inf., 2nd Lt.
Grisemer, W., '18—Avia., 2nd Lt.
Griswold, A. H., '01—Avia., Lt.-Col.
Griswold, G. D., '15—Art., 2nd. Lt.
Gross, C., '17—Inf., 1st Lt.
Gross, C. R., g'17—Med., 2nd Lt.
Grossman, D. A., '16—Inf., Sergt.
Grove, C., '11—Navy.
Grubel, E. A., '08—Inf., Capt.
Gruner, R. W., '17—Inf.
Grunewald, A. H., Jr., '15—Art., 2nd Lt.
Grunewald, H. C., '16—
Gruner, J. E., '16—Inf., Sergt.
Guernsey, E. W., '18—Chem., Sergt.
Gum, P. E., '10—Avia., Corp.
Gunkel, W. W., '16—Med., 1st Lt.
Gunnell, P. M., '15—Navy.
Gustafson, C. A., '17—Q. M. C.
*Gustafson, C. L., '12—Avia., 1st Lt.
*Gustafson, G. P., '16—Inf., 2nd Lt.
Habbe, R. H., '14—Art., 2nd Lt.
*Hadden, C. G., '16—Inf., 2nd Lt.
Hagan, T. A., '16—Ord.
Hagener, A., '15—Engrs., 2nd Lt.
Hager, H. M., '17—Avia., 2nd Lt.
Hagie, F. E., '09—Med., 1st Lt.
Hahn, F. C., '16—Chem.
Haines, F. L., '16—Ord.
Halas, G. S., '18—Navy.
Halas, W. H., '16—
Hall, A. L., '12—Art.
Hall, Janet A., '07—War Relief.
Hall, L. G., '15—Q. M. C., Sergt.
Hall, Q. A., '07—Engrs., Capt.
Hall, R., '14—Q. M. C., Sergt.
Hall, W. E., '08—Art.
Halliwell, Pauline, '16—Y. M. C. A.
Hamill, E. C., '16—Inf., 1st Lt.
Hamilton, E. S., '11—Med., 1st Lt.
Hamilton, T. S., '17—Avia., Capt.
*Hamilton, W. J., '17—Med.
Hammitt, A. B., '15—Art., 2nd Lt.
Hammond, L., '18—Naval Avia.
Handlin, W. C., '09—Inf.
Hanes, E. F., '14—Navy.
Hanes, M. S., '13—Engrs., 1st Lt.
Hanford, A. C., '12—Q. M. C.
Hanger, P. N., '17—Art., 2nd Lt.
Hannah, H. I., '13—Art.
Hannan, J. E., '00—Inf., Capt.
Hansen, R., '14—Art., 2nd Lt.
Hanssen, S. L., '16—Navy.
Hanzlik, P. J., '08—Med., Capt.
Happer, Josephine A., '12—Dietitian.
Harbicht, H. C., '18—Engrs., 2nd Lt.
Hardinger, R. W., '14—Med., 1st Lt.
Hare, F. C., '13—Avia., Sergt. Maj.
Harper, E. C., '14—Med., 1st Lt.
Harrington, R. B., '17—Inf.
Harris, C. E., '02—Med., Capt.
Harris, H. H., '15—
Harris, L. G., '16—Ord.
Harris, R. B., '18—Navy.
Harris, W. R., '17—Ord.
Harrison, B. H., '10—Med., 1st Lt.
Harsch, E. M., '15—
Hart, A. H., '18—Inf.
Hart, P. M., '14—Ord., 2nd Lt.
Hart, R. E., '15—Y. M. C. A.
Hart, R. N., '17—Avia.
Hart, W. W., '16—Q. M. C., Sergt.
Hartrick, G. R., '01—Ord., Capt.
Hartwell, G., '18—Art., 2nd Lt.
Harwood, S. D., '16—Q. M. C., 2nd Lt.
Hasberg, W. M., '11—Ord., Capt.
Haslund, R. H., '15—Ord.
Hatfield, W. D., g'16—2nd Lt.
Hatten, F. W., '10—Q. M. C., Capt.
Hauber, C., '15—Navy, Ensign.
Haw, A. B., g'17—Med.
Hawkins, E. W., '16—Avia., 2nd Lt.
Hawkins, R. R., '13—Avia.
Hawkinson, C. O., '16—Inf., Sergt.
Hawley, A. D., '14—Avia., 2nd Lt.
Hawley, R. S., '07—Art., 1st Lt.
Hayes, C. F., '17—Engrs., Sergt.
Hayes, E. B., '18—Navy.
Hayne, W. E., '18—Avia., 2nd Lt.
Hays, H. A., '08—Y. M. C. A.
Hayward, D., '09—Inf.
Head, G. L., '17—Avia.
Headley, F. L., '16—Inf., 2nd Lt.
Heath, D. F., '16—Art., 2nd Lt.
Heath (Haines) Lillian, '03—Red Cross.
Heath, N. P., '13—Art., Capt.
Heath, T. M., '15—Art., Lt.
Hebbert, C. M., g'14—Avia., Capt.
Hecketsweiler, R. T., '16—1st Lt.
Hecht, A. G., 14—Inf., 2nd Lt.
Heck, A. O., g'14—Y. M. C. A.
Heckler, L. C., '17—Art., 2nd Lt.
Hedgcock, J. H., '15—Engrs.

Hedges, B. A., '16—Med.
Heeren, H. E., g'12—
Hegsted, M. A., '18—Navy.
Heidkamp, E. H., '14—Inf., 2nd Lt.
Heidler, J. B., '18—Inf.
Helander, L., '15—Ord.
Hellmann, C., '06—Q. M. C.
Hellstrom, K. E., '08—Art., 2nd. Lt.
Helm, H. C., '17—Inf., 2nd Lt.
Helm, L. L., '12—Q. M. C., 2nd Lt.
Helmle, H. R., '11—Inf.
Hemphill, C. A., '15—Ord.
Henderson, F., '14—Inf., 2nd Lt.
Henderson, F. S., '16—Inf., Lt.
Henline, H. H., '14—Art., Lt.
Hensold, H. H., '17—Navy, Ensign.
Henson, R. D., '16—Inf., 2nd Lt.
Herbolsheimer, A. J., '13—Med.
Herdman, Margaret M., '10—Clerk.
Hermann, R. L., '15—Engrs., Capt.
Herndon, R. F., '11—Med., 1st Lt.
Herrcke, E. A., '11—Ord., Capt.
Herrick, G. W., '13—Art., Sergt.
Hershman, O. H., '16—Ord., Lt.
*Hickman, J. B., '15—Avia., 2nd Lt.
Hicks, W. E., '11—Inf., 2nd Lt.
Hiebel, L. B., '16—Navy.
Higgins, G. M., g'16—
Hildebrandt, T. H., '05—Art., 2nd Lt.
Hiles, E. K., '95—Engrs., Maj.
Hill, J. E., '16—Inf., 2nd Lt.
Hill, R. E., '17—Avia., 1st Lt.
Hillman, A. B., '14—Inf., 1st Lt.
Himstedt, R. E., '17—Art., 2nd Lt.
Hinds, M. E., '14—C. W. S., Corp.
Hines, L. W., '17—Inf., 2nd Lt.
Hinshaw, J. H., '13—Inf., 2nd Lt.
Hirsch, E. F., g'11—Med., Capt.
*Hirschl, J. E., '14—
Hjort, A. M., '14—Med.
Hodgson, J. H. S., '10—Art., 2nd Lt.
Hoehn, F. J., '16—Chem., Sergt.
Hoehnke, H. W., '18—Navy.
Hoff, C. E., '07—Art.
Hoffman, A. A., '17—Inf., Corp.
Hoffman, F. G., '07—Art.
Hoffman, F. J., '14—Q. M. C., 2nd Lt.
Hoffman, R. W., '13—Avia., 2nd Lt.
Hohman, E. P., '16—Inf., 2nd Lt.
Hohmann, H. C., '13—Inf., 2nd Lt.
Holaday, K. M., '18—Art.
Holecek, A. B., '17—Art., 2nd Lt.
Holley, C. E., '12—Med., 2nd Lt.
Hollister, N. P., '15—Intell. Staff.
Holmburger, M., '15—Engrs.
Holmes, O. W., '18—Inf.
Holt, A. P., '14—Avia., 2nd Lt.
Holtson, C. A., '13—Engrs., 1st Lt.
Holtze, H. S., '16—Engrs., 2nd Lt.
Hong, O. A., '17—Band.
Hood, C. F., '15—Art., 1st Lt.
Hood, J. D., '10—Ord., 1st Lt.
Hopkins, E. B., '14—Art., Capt.
Hopkins, E. C. I., '17—Avia.
Hopkins, G. S., '16—Art.
Hopkins, S. C., '17—Q. M. C., 2nd Lt.
Hormal, W., '15—Navy, Ensign.
Horney, R. B., '17—Avia., 2nd Lt.
Horney, W. R., '17—Naval Avia.
Honing, R. A., '14—Engrs., 1st Lt.
Horr, L. W., '11—Q. M. C.
Horwich, D., '18—Navy, Ensign.
Hoskins, D. T., Jr., '10—Art.
Hostetler, L. E., '17—Art., Capt.
Hostetler, W. B., '18—Inf., Sergt.
Hough, C. F., '16—Inf., 2nd Lt.
Housel, O. L., '01—Engrs., Capt.
Houston, H. A., g'13—Engrs., Capt.
Houston, J. V., '09—Engrs., Capt.
Howe, C. R., '16—Art., Corp.
Howe, Paul E., '06—Med., Capt.
Howe, R. B., '04—Q. M. C., Capt.
Howe, R. F., '18—Avia., 2nd Lt.
Howell, L. D., '07—Engrs., Capt.
Howson, A. W., '18—Engrs., 2nd Lt.
Hubbard, G. W., '99—Chem.
Hubbard, Marie, '15—Med. Aide.
Hubbard, W. W., '16—Art., Capt.
Huber, A. J., '17—Navy.
Huber, J. E., '12—Chem., 2nd Lt.
Hudelson, R. R., '12—Art., 1st Lt.
Huenink, H. L., g'13—Chem., 1st Lt.
Hufferd, R. W., '17—Med. Dept.
Hufford, C. T., '16—Inf., 2nd Lt.
Hultman, I. N., '17—Chem.
Hunt, A. F., '08—Red Cross, 1st Lt.
Hunt, Ada E., '13—Dietitian.
Hunt, F. S., '16—Art.
Hunt, L. L., '16—Inf., 2nd Lt.
Hunter, R. F., '13—Q. M. C., 2nd Lt.
Huntington, H. I., '16—Med., 1st Lt.
Husson, H. L., '17—Avia., 2nd Lt.
Hutchin, C. E., '07—Inf., 2nd Lt.
Hyndman, R., '16—Art.
Hyslop, W. H., g'15—Avia., Capt.
Ice, N. C., '15—Med.
Ilg, G. M., '09—Engrs., Capt.
Imes, O. S., '16—Inf., Capt.
Imes, R., '17—Avia.
Ingels, S., '16—Engrs.
Ingersoll, H. B., '12—Art.
Ingold, V. J., '13—Engrs., 1st Lt.
Ingram, H. J., '12—
Ingwers, A. H., '18—
Ingwersen, H. N., '17—Inf., 2nd Lt.
Irvin, S. P., '15—Inf., Corp.
Israel, A. L., '12—Q. M. C., Capt.
Jackman, C. H., '15—Avia.
Jackson, M. S., '17—Avia.
Jackson, T. H., '18—Med., Corp.
Jacob, E. O., '07—Y. M. C. A.
Jacobi, H. J., '18—Art.
Jacobson, H. G. M., '18—Art.
Jacquin, W. C., '18—Navy.
Jahn, H. F., '12—2nd Lt.
James, E. A., '15—C. A. C., 1st Lt.
*James, L. W., '15—
James, W. P., '17—Inf.
Janssen, E. T., '18—Navy.
Jarnagin, R. L., '16—Marines, 2nd Lt.
Jarvis, W. B., '15—Q. M. C., Sergt.
Jasper, T. M., '10—Avia., Capt.
Jennings, C. G., '16—Art., Capt.
Jensen, G., '09—Engrs., 1st Lt.
Jervis, P. F., '10—Art.
*Jessen, H., '15—Navy.
Jeter, G. G., '10—Engrs.
Johns, D. C., '17—Navy, Lt., Jr. grade.
Johnson, E. G., '17—Avia., Sergt.
Johnson, F., '18—Avia., Sergt.
Johnson, G. T., '06—Med., Capt.
Johnson, H. S., '15—Navy, Ensign.
Johnson, M. C., '16—Inf., Capt.
Johnson, R. C., '14—Avia.
Johnson, R. E., '17—Art., 2nd Lt.
Johnson, R. M., '17—Navy
Johnston, D. I., '16—Inf.
*Johnston, J. H., g'16—Inf., 1st Lt.
Johnston, J. M., '17—Avia., 2nd Lt.
Johnston, P. E., '12—Navy
Johnston, P. E., '17—Art., Sergt.
Johnstone, G. R., '13—Ord.
Jones, C. C., '15—Inf., 1st Lt.
Jones, D. E., '17—Art., 2nd Lt.
Jones, D. R., '16—Avia., 1st Lt.
Jones, E. J., '18—Art.
Jones, H. N., '08—Avia., 1st Lt.
Jones, J. L., '09—Inf., 1st Lt.
Jones, J. R., '16—Art., 2nd Lt.
Jones, L. T., g'12—Avia., Capt.
Jones, P. C., '17—Engrs., 2nd Lt.
Jones, W. O., '17—Navy.
Jones, W. P., '18—Inf., 1st Lt.
Joosten, E. J., '17—Q. M. C., 2nd Lt.
Jordan, R. J., '11—Inf., Capt.
Jory, H. W., '14—Art., 2nd Lt.
Joseph, W. E., g'12—Art.
Judd, Elizabeth, '18—Navy, Yeowoman.
Jungkunz, F., '16—
Junkersfeld, P., '05—Q. M. C., Col.
Kaeser, A. F., '98—Med., Capt.
Kagy, J. L., '09—Q. M. C.
Kahlert, T. D., '16—
Kalivoda, J. J., '18—C. A. C.
Kamm, W. F., '16—Chem.

Kammlade, W. G., g'17—Q. M. C., Sergt.
Karkow, A. S., '11—Engrs., 2nd Lt.
Karkow, W., '13—Engrs., 1st Lt.
Karmazin, J., '11—Intell. Staff, Capt.
Karraker, A. H., '16—Inf., Corp.
Kasten, W. H., '16—Cav., Capt.
Kaun, R. F., '14—Ord.
Kautz, W. W., '08——Engrs.
Kayser, C. S., '18—Art.
*Keehner, A. F., '14—
Keese, A. W., '15—Chem.
Keith, L. P., '13—Inf., 2nd Lt.
Keller, A. R., '16—Engrs., 2nd Lt.
Keller, R. H., '10—Inf., 1st Lt.
Kelley, R. L., '14—Avia., 2nd Lt.
Kelly, F. H., '16—Art., 2nd Lt.
Kelly, H. E., '18—Engrs.
Kelly, J. T., '18—Navy.
Kelso, C. E., '05—Med., 1st Lt.
Kelso, Ruth, '08—Y. M. C. A.
Kemp, A. R., '17—Navy.
Kemp, J. E., '01—Engrs., Capt.
Kendall, A. F., '12—Inf., 2nd Lt.
Kennan, C. M., '12—Inf., Lt.
Kennedy, K., '17—Art.
Kent, E. F., '17—Med., Corp.
Kent, E. R., '11—Ord., 1st Lt.
Kent, L. C., '13—Avia., 2nd Lt.
Kercher, O. B., '14—Inf.
Kern, V. H., '16—Avia.
Kerner, J. C., '17—Avia.
Kerrigan, P. F., '14—Art., 2nd Lt.
Kessler, R. B., '14—Inf., 1st Lt.
Ketch, J. M., '17—Avia., Capt.
Ketchum, M. S., '95—Chem.
Kibbe, L. A., '15—Art., Capt.
Kidder, Ida A., '05—Libn.
Kiessig, P. P., '16—Avia.
Kilby, H. S., '14—Navy, Ensign.
Kimball, C. B., '94—Hdqtrs.
Kimball, F. S., '18—Chem.
Kiner, H. D., '18—Inf., 2nd Lt.
King, D. L., '16—Navy, Ensign.
King, E. H., '17—Avia., 2nd Lt.
King, J. L., g'16—Chem.
King, W. E., '97—Art., Maj.
Kinsey, J., '17—Avia.
Kipp, J. G., '17—Avia., 1st Lt.
Kirby, W. L., '14—Ord., 2nd Lt.
Kircher, A. M., '16—Inf., 2nd. Lt.
Kircher, E. A., '11—Art., Capt.
Kircher, H. J., '15—Navy.
Kirchoff, R. B., '13—Inf., 2nd Lt.
Kirk, H. S., '15—Inf., 2nd Lt.
Kirkpatrick, H. B., '01—Ord.
Kirkpatrick, S. D., '16—Med., 2nd Lt.
Kirner, W. R., '18—Med., 2nd Lt.
Klamt, R. H., '16—Avia., Sergt.
Klein, C. A., '16—Navy.
Klein, D., '06—Med., Capt.
Klein, J. L., '18—Navy.
Kleinschrodt, B. L., '14—Inf.
Klemmedson, A. E., '18—Avia.
Kline, A. L., '18—2nd Lt.
Klingler, R. J., '16—Art., 1st Lt.
Klooster, C. A., '12—Navy.
Klotz, H. J., '12—Avia., 2nd Lt.
Knapp, L. D., '15—Engrs., 1st Lt.
Knapp, W. A., '07—Engrs, Capt.
Knappenberger, G. E., '08—Med., 1st Lt.
Knappenberger, J. M., '18—Avia., Capt.
Knight, E. B., '18—
Knoche, J. C., '17—Inf., 1st Lt.
Knoebel, W. G., '15—Art.
Knowlton, P. C., '14—Q. M. C.
Knox, H. G., '17—Inf.
Knox, J. H., '07—Naval Avia., 1st Lt.
Kobylanski, J. L., '15—Ord.
Koch, C. E., '15—Ord., 2nd Lt.
Koch, H. C., '15—Engrs.
Koehler, G., '18—
Kohn, J. L., '17—Ord., 2nd Lt.
Kolmer, O. P., '17—Navy.
Kraft, R. R., '18—Naval Avia.
Krase, H. L., '17—Chem., Sergt.
Krase, N. W., '18—Chem., 2nd Lt.
Krebs, W. E., '16—Inf., 1st Lt.
Kreidler, C. J., '18—Navy, Ensign.
Kriegh, Eli S., '16—Art., 2nd Lt.
Kriewitz, J., '17—Inf.
Kritzer, R., '16—Avia.
Krupar, C. F., '18—Art., Sergt.
Kugler, M. B., '17—Avia., 2nd Lt.
Kuhl, J. H., '13—Engrs., Sergt.
Kuhl, W. P., '10—Art., Sergt.
Kuhn, H. H., '14—Ord., Sergt.
Kuhn, W. H., '15—Navy, Ensign.
Kyle, G. L., '15—Art.
Ladd, W. S., '16—Art., Sergt.
Ladehoff, A. D., '18—Engrs.
Lafferty, J. S., '15—Engrs.
Laing, W. A., '17—Navy.
Lamb, C. A., '12—Q. M. C., 2nd Lt.
Lamb, H. E., '17—Avia., 2nd Lt.
Lamb, J. J., '18—Art.
Lancaster, L. W., g'18—
Lancaster, Ruth, '16—Navy, Yeowoman.
Landon, G., '18—Naval Avia.
Landor, W. A., '11—Engrs.
Landstrom, A. W., '17—Med.
Lantz, C. W., '13—Med.
Large, G. P., '09—Engrs., 2nd Lt.
Larkin, F. D., '13—Engrs., Capt.
Larsen, L. R., '13—Engrs., 2nd Lt.
Larson, C. A., '06—Engrs., 1st Lt.
Larson, C. C., '18—Chem.
Larson, I. N., '16—Avia., 1st Lt.
Larson, R. V., '16—Avia.
Lascelles, R. J., '17—Q. M. C., Sergt.
Lathrop, C. P., '16—Chem.
Lattin, R., '13—Navy, Ensign.
Latzer, Irma, '15—Dietitian.
Lauder, F. H., '18—Navy, Ensign.
Lauer, W. W., g'17—Avia., 1st Lt.
Lauher, P., '12—Art., Corp.
Lauterback, E. G., '15—Inf., 2nd Lt.
Lawless, J. C., '14—Q. M. C., Capt.
Lawnin, N., '16—Avia., 2nd Lt.
Lawrence, C. W., '11—Engrs.
*Lawrence, E. A., '16—Avia.
Lawrence, M., g'14—Art., 2nd Lt.
Lawrence, R. E., '17—Art., Corp.
Laws, J. W., '16—
Lawton, B. C., '15—Avia., 1st Lt.
*Layden, T. E., '13—
Layton, W. K., g'18—Med., 1st Lt.
Leach, M. E., '16—Med., 1st Lt.
Leander, E. I., '17—Art., 1st Lt.
Leatherman, Marion, '16—Libn.
Ledgerwood, L. W., '16—Art., 2nd Lt.
Lee, E. S., '13—Avia., 1st Lt.
Lee, O. H., '11—Inf., 1st Lt.
Lee, W. H., '14—Inf., Sergt.-Maj.
Leggitt, F., '17—Ord.
Leggitt, F. W., '18—Avia.
Lehman, L. H., '17—Art., 2nd Lt.
Leibsle, R. W., '16—Engrs., 2nd Lt.
Leidendeker, F. E., '08—Inf., Sergt.-Maj.
Leist, C., '18—Inf.
Le Kander, R. E., '16—Engrs., 2nd Lt.
Lemen, W. C. S., '95—Engrs., Lt.-Col.
Lemp, J. F., '17—Chem.
Lendman, A. N., '17—Med.
Lenzen, A. F., '17—Med., 1st Lt.
Leonard, W. N., '15—Cav., 2nd Lt.
Lerch, E., '17—Avia.
Leriche, W., '14—Art., 1st Lt.
Levinson, L., '10—Art., 2nd Lt.
Levinson, M. C., '17—Inf.
Levis, C. P., '10—Inf., Capt.
Levis, W. E., '13—Inf., 1st Lt.
Lewis, C. D., g'17—Med.
Lewis, F., '12—1st Lt.
Lewis, G. Q., '10—Navy, Ensign.
Lewis, J. E., '14—Art.
Lewis, J. T., '17—Art., Capt.
Lewis, R. H., '10—Art.
Lewis, R. R., '12—Naval Avia., Ensign.
*Lewis, W., '07—Cant.
Liedel, R. B., '17—Inf., Sergt.
Liggett, L. A., '14—Navy.
Lincoln, C. W., '16—Avia., Corp.
Lindberg, E. F. J., '09—Avia., 2nd Lt.
Lindeberg, G. L., '18—Navy.
Lindley, F. H., '09—Art., 2nd Lt.

Lindsey, G. H., '15—Navy, Ensign.
*Lindsey, J. R., '17—Cav.; 1st Lt.
Lindsey, L. M., '17—Avia.
Lindstrom, A. W., '11—Art., Capt.
Linendoll, H. A., '17—Chem.
Linkins, R. H., g'14—Med.
Linnard, E. W., '17—Art., 2nd Lt.
Linsley, C. M., '16—1st Lt.
Little, C. R., '16—Y. M. C. A.
Little, L. L., '11—
Littleton, A. C., '12—Q. M. C.
Livingstone, L. L., '12—Q. M. C.
Llewellyn, Ruth, '11—Y. M. C. A.
Llewellyn, R. C., '06—Q. M. C., Capt.
Lloyd, R. C., '03—Inf., 2nd Lt.
Lloyd, T. H., '15—
Loehr, T. E., '13—Avia.
Logan, C. R., '07—Engrs., Capt.
Logan, F. A., '17—Q. M. C., 2nd Lt.
Long, L. F., '17—Avia.
Loomis, C. B., '17—Inf.
Lord, A. R., g'11—Engrs., Maj.
Lord, M. F., '09—Art., 2nd Lt.
Lotz, H. B., '16—Art.
Louret, F., '17—Art., Corp.
Love, C. S., '16—Avia., Mach. Mate.
Love (Brown), Lelia, '04—Red Cross.
Love, R. J., '08—Avia., 1st Lt.
Lovell, M. M., '17—Avia.
Lowrie, S. G., g'08—O. R. C., Capt.
Ludvik, B. E., '16—Inf., 2nd Lt.
Ludwig, E. R., '11—Engrs., Sergt.
Ludwig, L. J., '16—Art., Corp.
Lueder, R. M., '17—Engrs.
Lukens, W. P., g'16—Avia., 1st Lt.
Lumley, L. R., '16—Avia., Sergt.
Lummis, I. L., '17—Inf., 2nd Lt.
Lummis, M. F., '16—Art., 1st Lt.
Lund, J. V., '17—Navy.
Lundahl, R., '11—
Lundeen, C. C., '17—Ord.
Lundin, R. S., '15—Art., 2nd Lt.
Lundgren, F. E., '18—Navy, Mach. Mate.
Luney, R. T., '15—Inf.
Lurie, S. J., '17—Engrs.
Lutes, G. W., '17—Engrs.
Lutz, R. S., '15—Engrs., 1st Lt.
Lyons, O. I., '18—Engrs., Sergt.
McCandlish, F. R., '17—Q. M. C.
*McCaskey, C. P., '09—Inf., Capt.
*McCaughey, L. D., '14—Navy.
McClellan, K. B., '17—Inf.
McCloud, J. F., '17—Inf., Sergt.
McCollister, M. S., '10—Art., Corp.
McComb, D. Q., '10—Engrs., Maj.
McConnell, M. G., '18—Inf., 2nd Lt.
McCord, R. N., '10—Inf., Capt.
McCoy, D. W., '12—Art., 2nd Lt.
McCoy, H. W., '17—Inf., 1st Lt.
McCracken, H. O., '14—Art., 2nd Lt.
McCracken, W. K., '16—Avia., 1st Lt.
McCumber, C. W., '16—
McCune, J. M., '13—Inf., 2nd Lt.
McDonald, E. M., '10—Inf., 2nd Lt.
McDonald, Lewis, '08—Engrs., 1st Lt.
McEvoy, T. T., '17—Marines, 1st Lt.
McFarland, W. J., '07—Inf., 2nd Lt.
McFarlane, W., g'15—Chem.
McGaughey, G. E., '16—Inf., 2nd Lt.
MacGillivray, M. E., '18—Navy.
McGregor, J. L., '18—Art., 2nd Lt.
McIntyre, G. E., '13—Engrs., 1st Lt.
McIntyre, Louise, '07—Y. M. C. A.
McKechnie, H. W., '16—Engrs., 2nd Lt.
McKeever, R. E., '18—Avia.
McKellogg, C. S., g'15—Chem., Corp.
McKennie, E., '11—Avia.
McKeon, J. M., '16—Engrs., 2nd Lt.
McKeown, J. L., '15—Avia., 2nd Lt.
McKinney, N., '17—Avia.
McKown, H. C., g'17—Avia.
McKown, R. L., '17—Avia., 2nd Lt.
McLean, J. C., '10—Engrs., 1st Lt.
McLee, E. B., '18—Navy, Ensign.
MacMillan, L. C., '17—Engrs.
McMillen, G. B., '15—
McNulta, S., '17—Inf., 1st Lt.
MacPherson, E. S., '15—Avia., Capt.
Machovec, E. P., '18—Art.
Mackey, F. J., '10—Engrs.
Mackie, E. T., '17—
Mackin, P. J., '18—Art.
Magath, T. B., g'17—Med.
Maguire, W. C., '10—Inf.
Mahannah, A. E., g'16—Avia.
Mahn, G., '17—
Mahood, H. S., '16—Engrs., 2nd Lt.
Mail, E. F., '11—Engrs., 1st Lt.
Main, R. C., '06—Med., Capt.
Makutchan, C., '18—Engrs.
Malaise, C. L., '14—Engrs., 2nd Lt.
Maley, R. C., '15—Ord., 2nd Lt.
Mallory, M., '11—Med., 1st Lt.
Mallory, R. H., '18—Naval Avia., 2nd Lt.
Maltby, F. B., '82—Engrs., Col.
Manley, O. R., '17—Q. M. C., 2nd Lt.
*Manspeaker, L. V., '09—Engrs., Capt.
Manspeaker, W. W., '12—Engrs.
Manuel, H. T., g'17—1st Lt.
Marbold, Pauline, '17—Navy, Yeowoman.
Markson, H., '17—Inf., Sergt.
Marquis, L. D., '15—Art.
Marquis, S. D., g'16—San., 2nd Lt.
Marsh, H. R., '95—Y. M. C. A.
Marshall, R. W., '16—Marines, Capt.
Marston, L. R., g'17—
Martell, E. A., '18—Avia., 2nd Lt.
Martin, W. H., '16—Inf., 2nd Lt.
Marx, F. A. K., '15—Ord.
Marx, G. B., '17—Q. M. C., Sergt.
Mason, A. H., '16—Art., 2nd Lt.
Mason, M. M., '11—Avia.
Mason, R. S., '16—Art., Capt.
Mason, R. S., '10—Navy.
Math, E. R., '11—Engrs., 1st Lt.
Mather, F. E., '95—Engrs., Capt.
Mathews, J. H., '13—
Mathews, W. B., '16—Inf., 2nd Lt.
Mathews, W. R., '17—Marines, Capt.
Mattill, H. A., g'10—Med., Capt.
*Mattingly, L. J., '16—Engrs.
Mattingly, W. B., '14—Art.
Mattison, J. D., '15—Art., 2nd Lt.
Mattoon, E. W., '15—Art., 2nd Lt.
Maury, C. F., '14—Art., 1st Lt.
Mautner, E. V., '18—Chem.
Mautz, G. J., '04—Med., 1st Lt.
Mavor, H. N., '16—Engrs., Capt.
Maxwell, S. J., '06—Inf.
Maxwell, L. B., '17—Art., 2nd Lt.
Maxwell, R. J., '18—Inf., 2nd Lt.
May, C. B., '17—Avia.
May, H. G., g'17—Med.
May, W. W., '09—Art., 1st Lt.
Mayo, T. B., '18—Inf.
Meacham, W. C., '10—Med., Capt.
Mead, L. S., '17—
Mealiff, A. E., '16—Med., Sergt.
Meek, C. T., '13—Q. M. C.
Meek, H. T., '18—Inf., 1st Lt.
Meek, W., '17—
Menke, H. G., '15—Engrs., 2nd Lt.
Mercer, C. F., '18—Art., 2nd Lt.
Mercer, R. D., '18—Navy.
Merrill, S. F., '00—Q. M. C.
Merrill, T. A., '14—
Merrills, M. C., '14—Avia.
Merriman, J. R., '16—Med.
Meserve, T. D., '13—Inf., 1st Lt.
Metz, C. A., '15—Engrs.
Metzler, A. M., '16—Navy, Ensign.
Meyer, A. F., '17—Q. M. C., 2nd Lt.
Meyer, F. E. A. H., '18—Capt.
Meyers, H. A., '12—Engrs., 2nd Lt.
Middleton, J. G., '18—Engrs.
Midkiff, J. H., '17—
Miles, P. K., '12—Avia.
Millar, P. H., g'18—Art.
Millar, R. W., '16—Inf., 1st Lt.
Miller, A. R., '18—Engrs.
Miller, D. A., '18—Art., Capt.
Miller, D. E., '16—Avia., 1st Lt.
Miller, E. F., '16—Q. M. C.
Miller, E. M., '10—Med., Capt.
Miller, E. S., '16—Inf., 1st Lt.

Miller, F. R., '16——Inf., 1st Lt.
Miller, J. E., g'13—Navy
Miller, J. G., '16—Chem.
Miller, J. H., '15—
Miller, M. K., '12—Navy
Miller, R. A., '07—Avia., 1st Lt.
Miller, U. S., g'17—
Millin, R. B., '16—Marines.
Mills, G. G., '12—Q. M. C., Capt.
Mills, J. M., '07—Q. M. C., 1st Lt.
Mills, W. A., '09—
Millspaugh, M. L., '07—Ord., 1st Lt.
Miner, H. C., '16——
Miner, L. W., '14—Inf., 1st Lt.
Minnis, L. E., '16—Art., 2nd Lt.
Minor, L. L., '13——Chem.
Misner, F., '13—Art.
Mitchell, J. O., '13—Inf., 2nd Lt.
Mitchell, L. O., '18—
Mitchell, N. D., '10—Avia., 1st Lt.
Moffett, D. R., '17—Inf.
Mohlman, F. W., '12—
Mohlman, Z. H., '16—
Moncrief, J. W., '18—Art., 2nd Lt.
Montague, A. R., '15—Engrs., Capt.
Montgomery, J., g'15—Engrs., 2nd Lt.
Montgomery, M., '12—2nd Lt.
Montgomery, T. L., '17—Med.
Montigel, J. R., '12—Engrs., 1st Lt.
Mooney, R. S., '16—Avia., 2nd Lt.
Moore, A. R., '18—
Moore, J. K., '08—Inf., Capt.
Moore, J. R., g'09—Inf., Capt.
Moore, L. A., '16—Chem.
Moore, W. A., '16—Inf., 2nd Lt.
*Moore, W. K., '18—Avia.
Morava, W., '78—Q. M. C., Maj.
Morgan, R. W., 16—Inf., 2nd Lt.
Morgan, T. S., '16—Ord., 2nd Lt.
Morrill, G. L., '12—Q. M. C., 2nd Lt.
Morrill, L. S., '16—Art., Capt.
Morris, N. M., '17—Inf., 2nd Lt.
Morris, V. L., 15—Engrs., Corp.
Morrison, D. K., '14—Art., Capt.
Morrison, I. G., '17—Avia., Sergt.
Morrison, J. E., '08—Inf., Capt.
Morrison, R. L., '11—Engrs., Capt.
Morrison, W. R., '17—Inf., 2nd Lt.
Morrissey, E. H., '15—Navy, Ensign.
Morrow, N. C., '04—Med., Capt.
Mosby, B. H., '09—1st Lt.
Moses, R. L., '16—Inf., 2nd Lt.
*Mosher, W. E., g'13—Q. M. C.
Moss, R. R., '10—Avia., 2nd Lt.
Mounts, W. W., '16—Avia., Capt.
Moyen, C. P., '17—Chem., Corp.
Mueller, C., '17—Navy, Ensign
Mueller, H. R., '16—Art., Sergt.
Mueller, H. S., '14—Art., 2nd Lt.
Muessel, R. A., '18—Inf.
Mulac, L. E., '16—
Mullins, E. R., '17—Avia., 2nd Lt.
Munger, G. E., '08—Inf., Corp.
Munroe, C. L., '13—Art.
Munson, J. L., '17—Inf., Corp.
Murphy, C. W., '11—Q. M. C., 1st Lt.
Murr, M., '14—Engrs.
Murray, G. E., 18—Art., 2nd Lt.
Murray, M. F., '12—Avia., 1st Lt.
Musham, J. W., '08—Engrs., Capt.
Myers, H. D., '12—Engrs., 2nd Lt.
Myers, H. L., '09—Art., Capt.
Myers, W. R., '16—Navy
Nagel, F. E., '00—Med. Capt.
Naprstek, F. J., '14—Art., 2nd Lt.
*Narkinsky, C. S., '12—Inf., Capt.
Nathan, O. M., '14—Navy.
Nathanson, J. B., g'13—Engrs.
Nau, R. H., '12—Ord.
Nay, J. R., '12—Inf., 1st Lt.
Neal, H. F., '11—Med.
Nebeker, M. E., '08—
Needler, J. H., '17—Inf., 1st Lt.
Neff, H. A., '18—
Nelson, A. L., 16—Avia.
Nelson, B., '11—Inf., 1st Lt.
Nelson, J. W., '17—Art., Capt.
Nelson, M. N., '15—Q. M. C., 2nd Lt.
Nelson, R., '12—Art., 2nd Lt.
Nelson, W. O., '17—2nd Lt.
Neslage, O. J., '16—Engrs., 2nd Lt.
Nevins, A. S., '13—Inf., 2nd Lt.
Newell, G. A., '14—Q. M. C.
Newlin, H. V., '17—Q. M. C.
Newlin, W. A., '18—Sergt.
Newlove, G. H., g'18—Navy, Ensign
Newton, R. R., '18—Avia., 2nd Lt.
Nichol, E. S., '17—Med., Sergt.
Nichols, F. W., '16—Inf., 1st Lt.
Nichols, J. L., '13—
Nichols, R. C., '15—Navy, Ensign
Nichols, W. L., '15—Art., 2nd Lt.
Nickelson, J. M., '14—Med.
Nicki, F. S., '12—Chem., Corp.
Niedermeyer, F. D., 14—Y. M. C. A.
Nixon, G. R., '11—Art., 1st Lt.
Noble, C. W., '95—Q. M. C., Maj
Noble, J. M., '16—Y. M. C .A.
Noerenberg, C. E., '07—Art., Maj.
Nolan, A. J., '16—Inf., 2nd Lt.
Nolan, J. T., '18—Chem.
Nolan, W. J., g'17—Inf., 2nd Lt.
Norbury, F. G., g'13—Med., 2nd Lt.
Nordby, J. E., g'16—Avia., 2nd Lt.
Norlin, F. C., '17—Inf., 2nd Lt.
Norris, D. R., '17—Engrs., 2nd Lt.
Norris, W. K., '15—Engrs.
North, C. I., '16—Inf.
North, W. A., '10—Q. M. C.
Noth, E F., '14—Art., Sergt.
Nowlen, P. A., '15—Sig. Corps.
Null, M. M., '00—Med., Capt.
Nutt, G. S., '13—Med.
Nutting, H. G. D., '06—Avia.
Oberdorfer, H. D., '10—Ord., Capt.
Ochs, C. A., '17—Q. M. C., Sergt.
O'Connor, C. A., '13—Q. M. C., 2nd Lt.
Odell, A. A., '15—Inf., 1st Lt.
Oehmke, M. F., '13—Inf., Sergt.
Ogle, A. H., '13—Inf., Capt.
Ohrum, D. B., '18—Engrs.
Olesen, H. L., '18—Sig. Corps.
Olin, H. L., '11—Chem.
Olin, I. B., '17—Navy
Olsen, C. F., '16—Marines
Olson, Agnes, '14—Y. M. C. A.
Omer, L., '02—Dir. Ath. Div., Capt.
Orcutt, A. H., '14—Med., Lt.
Ott, J. E., '17—Chem.
Ott, P. W., '17—Engrs., Capt.
Ottman H. P., '13—Inf., Corp.
Otto, G., '17—Art., Sergt.
Ousley, H. P., '14—Inf., 1st Lt.
Overend, H. G., '17—Art., Capt.
Overton, R. M., '17—Q. M. C., 2nd Lt.
Owen, C. N., '16—Inf., Capt.
Owen, H. P., '18—Navy
Oxer, G. C., '03—Engrs., Major.
Pagin, J. B., '16—Ord., 2nd Lt.
Palmer, C. S., '17—Inf.
Palmer, G. M., '08—Y. M. C. A.
Palmer, J. C., '14——Engrs., 2nd Lt.
Palmer, J. W., '10—Art.
Palmer, W. K., '13—Inf., 2nd Lt.
Panhorst, F. W., 15—Navy
Pankow, C. J., '13—Avia., 1st Lt.
Parish, W. L., '16—Avia., 2nd Lt.
Park, J. W., '14—Art., 1st Lt.
*Parker, R. W., '15—Avia., 2nd Lt.
Parker, W. H., '05—Avia.
Parker, W. K., '15—Inf., 1st Lt.
Parker, W. W., '08—Engrs., Capt.
Parkins, E. H., '14—Navy, Ensign
Parkinson, K. W., '16—Inf.
Parr, C. H., '13—Art.
Parsons, Maude, '07—Dietitian
Partridge, H. R., 11—Navy, Ensign
Partridge, N. L., '13—Art., Capt.
Patchill, G. T., '17—Ord., Sergt.
Paton, W. C., '09—Engrs., Capt.
Patten, N. B., '15—Engrs., 2nd Lt.
Patton, J. V., '17—Art., Corp.
Pearce, I. B., '09—Engrs., 1st Lt.
Pearman, A. C., '08—Med.
Pearson, F. H., '18—Navy
Pecchia, V. A., '17—Engrs.
Peck, R. L., '17—Art., 1st Lt.
Pedler, R. H., '17—Avia., 1st Lt.

Peeples, W. M., '14—Art., 1st Lt.
Peine, A. F., g'13—Inf., 2nd Lt.
Peirce, W. Mc., '18—Chem.
Pemberton, C., '10—Ord., Sergt.
Pence, O. E., '10—Y. M. C. A.
Pendarvis, H. R., '17—Navy, Ensign
Pendarvis, W. O., '15—Art., 1st Lt.
Penhallow, L. B., '18—Navy
Percival, Stella, '17—Y. M. C. A.
Perkins, Francis, '18—Y. M. C. A.
Perrigo, L. D., '04—Inf., 1st Lt.
Perry, R. G., '15—Art., Corp.
Peterson, C. H., '17—Marine, 2nd Lt.
Peterson, H. C. R., '14—Engrs., 1st Lt.
Peterson, R. W., '17—Art., 2nd Lt.
Peterson, S. C., '18—Avia.
Peterson, T. E., '17—Engrs.
*Peterson, W. C., '16—Marines, 2nd Lt.
Pethybridge, F. H., '17—Art., 2nd Lt.
Petty, M. R., '17—Naval Avia.
Pfeiffer, J. E., '96—Marines
Pfeiffer, B. S., '12—Engrs., 1st Lt.
Pfeiffer, R. S., '17—Engrs.
Phelps, J. M., g'16—Navy
Phipps, T. E., '06—Engrs., Capt.
Pickels, G. W., g'11—Avia.
Picken, J. F., '16—Avia.
Pickler, W. E., g'18—Avia.
Pierce, B., '17—Navy, Ensign
Pierce, R. C., '08—Avia., 2nd Lt.
*Pihlgard, E. F., '16—Inf., 1st Lt.
Pike, G. H., '15—Engrs., 2nd Lt.
Pillinger, R. A., '08—Engrs., Capt.
Pillsbury, C. S., '07—Avia., Maj.
Pinault, Louis C., '15—Engrs.
Pinckney, F. L., '10—Q. M. C., Sergt.
Pinkney, L. A., g'15—Med., Corp.
Plank, V. S. G., '92—Y. M. C. A.
Platt, J. B., '16—
Platt, C. S., '14—Inf., 2nd Lt.
Plumb, E. F., '10—Art., 2nd Lt.
Plummer, Honor L., '12—
Pogue, H. A., '16—Avia., 2nd Lt.
Polk, W. W., '18—Engrs.
Polkowski, H., '12—Engrs.
Pollard, A. R., '10—Ord., Capt.
Pollard, C. R., '03—Inf., Maj.
Pollard, H., '09—Ord., Capt.
Pond, F. H., '11—Navy
Pool, E. H., '15—Inf., 1st Lt.
Poor, L. S., '17—Inf.
Poorman, A. P., '07—Engrs., Capt.
Pope, L. A., '15—Avia., 1st Lt.
Popperfuss, H. J., '10—Avia., 1st Lt.
Porter, F. M., g'11—Avia.
Porter, H. C., '97—Ord., Capt.
Porter, H. H., '17—Q. M. C., 2nd Lt.
Porterfield, W. B., '13—Art., 2nd Lt.
Postel, F. W., '15—
Poston, E. V., '11—Art., 2nd Lt.
Powell, A. R., g'18—Chem.
Powers, J. H., '17—Avia., Capt.
Preston, A. F., '16—Marines
Preston, F. D., '10—Inf., 2nd Lt.
Preus, P. R. A., '14—Art.
*Price, H. M., '03—Q. M. C., Capt.
Prince, D. C., '12—Ord., 1st Lt.
Prindle, M. L., '13—Inf., 1st Lt.
Propst, D. W., '16—Med.
Pruett, E. F., '16—Art., 2nd Lt.
Pulcipher, K. D., '18—Inf., 2nd Lt.
Pung, W. Sing Chong, '14—Inf., Sergt.
Purcell, W. T., '17—Engrs.
Purdy, R. H., '15—Navy
Purnell, W. F., '18—
Pyron, J. E., '17—Avia., 2nd Lt.
Questel, B. H., '16—Inf., 2nd Lt.
Quick, H., '17—Engrs., 1st Lt.
Quimby, J. C., g'17—Med.
Quinn, R. J., '12—Q. M. C.
Raaberg, R. S., '17—Ord.
Radcliffe, W. H., '01—Q. M. C., Maj.
Radley, G. R., '00—Navy, 2nd Lt.
Rafinski, C. J., '18—Ord., 1st Lt.
Rahn, L. A., '18—Navy
Rahn, R. C., '16—Engrs.
Raibourn, C., '16—Avia.
Raibourn, P. A., '17—Avia.
Raines, L. C., '18—Inf., 2nd Lt.
Rall, E. R., '15—Engrs., Capt.
Ralston, S. A., '13—Art., 1st Lt.
Ramey, G. E., '12—Avia., 1st Lt.
Ramser, J. H., '17—Navy
Randall, E. A., '11—Engrs., 1st Lt.
Randall, F. J., '18—Inf., Corp.
Randall, T. D., '15—
Randolph, O. C. F., '13—Engrs., Maj.
Rang, C. K., '14—Inf., 1st Lt.
Ranney, W. P., '17—Art., 2nd Lt.
Raphaelson, S. M., '17—Navy
Rapp, E. W., '17—Med.
Rapp, J. H., '15—Inf., 2nd Lt.
Ratcliff, G., '15—Art.
Ratcliffe, I. L., '16—Inf., 2nd Lt.
Rascher, C., '12—Chem.
Rathburn, A. E., '13—Avia., 2nd Lt.
Rathburn, H. H., '18—
Rathfon, S. C., '12—
Rayburn, A. B., '15—Avia., 2nd Lt.
Reagan, M. E., '17—Avia., Capt.
Reasoner, M. A., '96—Med., Maj.
Reat, Ruth, '05—Y. M. C. A.
Redborg, C. E., '14—Art.
Redderson, E. E., '13—Ord., 1st Lt.
Reddick, H. W., g'06—Engrs.
Redhed, W. S., '10—Q. M. C., Capt.
Reed, F. J., '17—Avia.
Reed, J. K., g'17—
Reed, M. J., '17—Avia., 1st Lt.
Rees, C. C., g'15—Art., Capt.
Rees, E. A., g'18—
Reese, L. W., '16—
Rehnquist, E. F., '17—Art.
Reiger, H. J., '10—Art.
Reilly, R. T., '14—Engrs., 1st Lt.
Reimert, R. R., '14—Art., 2nd Lt.
Reinsch, B. P., '18—Avia.
Reitz, W. R., '13—Ord., Capt.
Reno, G. B., '15—Avia., 2nd Lt.
Rentfro, P. C., '10—Inf., Maj.
Renwick, G. W.,—Med., Capt.
Reyerson, L. H., g'17—Chem., 1st Lt.
Rhea, C. J. J., '15—Navy, Ensign
Rhodes, C., '16—Avia., 1st Lt.
Rhue, P. M., '18—Art.
Rice, H. M., '14—Avia.
Rich, I. D. B., '15—Avia.
Richardson, H. R., '17—
Richmond, G. K., '15—Q. M. C., 2nd Lt.
Ridgely, T. E., '13—F. A., Capt.
Ritter, J. G., '17—Engrs.
Ritter, W. T., '18—Chem., 1st Lt.
Roark, R. J., '11—Art., Capt.
Robert, J. H., '14—Inf., Sergt. Maj.
Roberts, C. C., '12—Inf., Capt.
Roberts, C. N., '82—Engrs., Col.
Roberts, C. S., '12—Navy, Ensign
Roberts, H. A., '02—Engrs., Capt.
Roberts, M. D., '17—
Roberts, W. R., '88—Engrs., Lt. Col.
Robertson, A. B., '18—Navy
Robertson, H. S., '16—Avia.
Robinson, A. W., '16—Art., 1st Lt.
Robinson, H. S., '07—Engrs., 1st Lt.
Robinson, R. E., '08—Art., Capt.
Robinson, W. R., '06—Q. M. C., Capt.
Rockwell, L., '10—Engrs., 2nd Lt.
Roe, E. B., '18—Inf.
Rogers, Elsie M., '17—
Rogers, H. B., '15—Art., 1st Lt.
Rogers, G. S., '16—Naval Avia., Ensign
Rogers, H. S., '17—
Rogers, H. T., 16—Inf., 1st Lt.
Rohn, F. A., '16—Engrs., 2nd Lt.
Rohrer, C. J., '11—Avia.
Roland, V. A., '14—Ord., Sergt.
Rolfe, Mary A., '02—Red Cross
Roman, O., '14—Avia., 1st Lt.
Roman, W., '12—Avia., Capt.
Romero, N., '18—Navy
Ross, K. D., 16—Q. M. C., 2nd Lt.
Rowe, R. Y., '13—Navy, Ensign
Rowland, F., '14—Chem., 2nd Lt.
Ruby, G. B., '15—Chem., 1st Lt.
Ruckel, J. G., '14—Inf., 2nd Lt.
Rue, O., '15—Art., 2nd Lt.

Ruedi, C. H., '17—Inf., 1st Lt.
Rueff, J. A., '16—Engrs., Sergt.
Rugg, D. M., '10—Engrs., 1st Lt.
Rukin, M., '15—Sergt.
Rummery, F. A., '13—Ord.
Rundle, W. B., '17—Avia.
Rundquist, E. T., '18—Avia., 2nd Lt.
Runneberg, E. C., '17—2nd Lt.
Rush, R. L., '16—Inf., 2nd Lt.
Russell, G. S., '09—Engrs., Capt.
Russell, J. T., '11—Art., 2nd Lt.
Russell, L. M., '12—Inf.
Rust, L. J., '16—Navy, Ensign
Ruth, R. W., '15—Navy
Rutledge, B. I., '16—Inf.
Ryther, H. W., '15—Engrs., Sergt.
Sadler, W. C., '13—Engrs., 1st Lt.
Sailer, F., '18—
Salisbury, G. W., '15—Inf.
Samson, C. L., '02—Engrs., 1st Lt.
Sanders, R. L., '14—Avia., 2nd Lt.
Sangdahl, G. S., '13—Ord., 2nd Lt.
Sanvictores, J. G., '08—Q. M. C., Capt.
Savage, W. C., '17—Art.
Savage, W. E., '17—Med.
Sawtell, W. A., '10—Art., Maj.
Sawyer, D. H., '02—Q. M. C., Lt. Col.
Sawyer, G. L., '03—
Sawyer, H. G., '15—Med.
Sawyer, Margaret, '14—Dietitian
Sayre, C. B., '13—Art., Lt. Col.
Scales, W. H., '14—
Schaller, A. L., '07—Q. M. C., Capt.
Schaller, Gilbert S., '16—Ord.,1st Lt.
Schaller, W. F., '10—Ord., 1st Lt.
Schaumberg, E. G., '17—Art., 2nd Lt.
Schecht, M., '17—Inf., Sergt. Maj.
Schecter, R. W., '16—Engrs.
Schiesswohl, P. Q., '15—Inf., 2nd Lt.
Schiesswohl, R. L., '16—Marines, 2nd Lt.
Schifflin, A. K., '18—Navy
Schinnerer, O. P., '13—Inf., Corp.
Schmidt, L., '13—Y. M. C. A.
Schneider, A. C., '17—Inf., Corp.
Schobinger, E., '15—Inf., 1st Lt.
*Schoepperle (Beyer), Katherine, '15—Clerk.
School, R. S., '16—Inf., 1st Lt.
Schoonover, W. R., g'16—Engrs., Lt.
Schreiber, L. H., '18—Inf.
Schreiber, R. E., '04—Q. M. C.
Schroeder, C. W., '05—Maj.
Schroeder, W. F., '07—
Schroeppel, H. H., '17—Avia.
Schulz, F. J., '18—
Schulzke, W. H., '09—Avia., Capt.
Schumacher, Dixie H., '17—Dietitian
Schumacher, R., '09—Ord., Sergt.
Schuster, G., '10—Ord., Capt.
Schwartz, L., '11—Art.
Scott, L. W., '11—Y. M. C. A.
Scott, R. A., '17—Chem.
Searle, J. C., '11—Inf., 2nd Lt.
Sears, C. E., '01—Med., Capt.
Seely, F. B., g'15—Avia.
Seese, R. S., '12—Navy, Ensign.
Seidenberg, N. C., '15—Avia.
Seifert, H. F., '16—
Seifried, A. G., '16—Avia.
Seifried, J. F., '12—Art., 2nd Lt.
Sellards, J. A., '12—Navy, Ensign.
Sellards, W. H., '16—
Selzer, L. J., '18—
Senneff, G. F., '15—Inf., 2nd Lt.
Sesler, P. R., '11—Q. M. C.
Severance, L. E., '16—Art.
Seyster, E. W., '15—Art.
Shapiro, I. M., '12—Inf., Sergt.
Shapland, E. P., '14—Inf.
Sharp, J. C., '17—Med., Sergt.
Shaw, E. M., '15—Engrs., 2nd Lt.
Shaw, J. W., '08—Engrs., Capt.
Shawl, R. I., '16—Naval Avia.
Sheaff, R. P., '18—Avia., 2nd Lt.
*Sheetz, A. V., '16—Art.
Shelby, E., '16—Art., Capt.
Shelden, W. W., '16—Inf., 1st Lt.
Sheldon, H. K., '16—Ord., 2nd Lt.
Sheldon, N. E., '18—Art.
Sheppard, C. H., '17—Art., 2nd Lt.
Shepperd, J. D., 14—Inf., Corp.
*Sherman, C. L., '15—2nd Lt.
Sherrick, J. C., '17—Avia., 2nd Lt.
Sherry, L. B., '10—Med., 1st Lt.
Shields, C. C., '10—Art., 2nd Lt.
Shields, J. E., '16—Art.
Shirk, W. A., '12—Art.
Shiveley, W. S., '15—Avia.
Shoemaker, J. E., '03—Engrs., Capt.
Shoemaker, J. W., '16—Inf.
Shonkwiler, F. L., '18—Art., 2nd Lt.
Shook, C. H., '15—Avia., 2nd Lt.
Shook, C. W., '15—Inf., 2nd Lt.
Short, W. C., '01—Inf., Lt. Col.
Shott, Ruth E., '17—Dietitian
Shup, L. E., '18—Navy
Siebens, A. R., '15—Y. M. C. A.
Sieberns, L. C., '12—
Siegmund, H. O., '17—Avia., Capt.
Siegrist, D. C., '18—
Silbermann, O. E., '16—Engrs., Sergt.
Silkman, J. M., '15—Art., 1st Lt.
Silver, Milton G., '17—Art., 2nd Lt.
Simms, W. H., '16—Inf.
Simonich, J. L., '14—Engrs.
Simons, R. S., '16—Med.
Simpson, C. C., '12—Naval Avia.
Simpson, E. B., '17—Inf., 1st Lt.
Simpson, G. E., '13—Chem.
Simpson, L. F., '17—Avia., Capt.
Simpson, T. M., '17—Navy
Skaddon, H. F., '15—Art., 2nd Lt.
Skarstedt, M., '11—Libn.
Skidmore, M., g'09—Y. M. C. A.
Skinner, G. S., g'15—Engrs., 1st Lt.
Slack, W. S., '18—Navy
Sladek, G. E., '17—Inf.
Sladek, R. B., '18—Navy, Ensign
Sladek, V. R., '12—Art., 2nd Lt.
Slater, M. E., '15—Med., 2nd Lt.
Slocum, F., '06—Navy, Ensign
Slocumb, E. C., '01—Engrs., Capt.
Slosson, R. L., '11—Ord., Sergt.
Smart, A., '17—Engrs.
Smart, R. L., '14—Engrs., Sergt.
Smejkal, F. J., '14—Ord., Sergt.
Smial, E., '17—Inf., 2nd Lt.
Smiley, L. D., '16—Engrs., 1st Lt.
Smith, C. E., '16—
Smith, C. H. W., '08—Engrs., 1st Lt.
*Smith, C. W., '17—Marines, 1st Lt.
Smith, D. L., '11—Art., Capt.
Smith, Ellen G., '02—Libn.
Smith, F. B. F., '05—Inf., Capt.
Smith, G. C., '18—Avia.
Smith, G. L., '17—Cav., 1st Lt.
Smith, G. W., '15—Marines
Smith, H. E., '16—Navy
Smith, J. W., 17—Avia., 1st Lt.
Smith, L. A., '08—
Smith, Mary, '18—Dietitian
Smith, R. L., '14—Art., 2nd Lt.
Smith, R. W., '08—Avia., 2nd Lt.
Smith, W. M., '14—Y. M. C. A.
*Smoot, W. E., 17—Navy
Snapp, R. R., '13—Art., Capt.
Snell, C. E., '18—Inf., 2nd Lt.
Snell, H. S., '18—Inf., 2nd Lt.
Snider, E. Q., '16—Ord.
Snoddy, R. L., '16—Avia.
Snow, C. H., '11—Naval Avia.
Southwick, J. D., '09—Q. M. C., 2nd Lt.
Spangler, C. F., '18—Navy, Ensign
Spear, Elsie T., '14—Dietitian
Spierling, A. O., '10—Navy, Ensign
Spencer, V. E., '15—Inf., 2nd Lt.
Sperry, R. E., '18—Inf., Sergt.
Sponsler, J. M., '12—Engrs., 1st Lt.
Sporlein, L. W., '14—Avia., 2nd Lt.
Squier, G. K., '17—Art., 1st Lt.
Stahl, J. G., '03—Avia., 2nd Lt.
Stahl, W. A., '16—Avia., 1st Lt.
Stakemiller, B. B., '00—Navy, 1st Lt.
Stall, W. P., '17—Inf.
Stanley, E. L., '17—Q. M. C., Corp.
Stanley, O. O., '01—Med., Capt.
Stanton, S. C., '79—Med., Maj.
Stearn, A. E., g'17—Engrs.
Stearns, C. G., '14—Art., 2nd Lt.

Steele, D. A. K., h'06—Med., Maj.
Steinhoff, F. L., '17—Engrs.
Steinmayer, A. G., '16—Ord.
Steinmayer, R. A. J., '16—
Stephens, R. B., '11—Inf.
Stephenson, E. B., g'10—Engrs., Capt.
Stephenson, L. A., '04—Ord., 2nd Lt.
Stearns, E. D., '07—Avia., 1st Lt.
Stevens, R. M., '14—Engrs.
Stevens, V. T., '15—Q. M. C.
Stevens, W. E., g'14—Ord., 1st Lt.
Stevens, W. M., '17—Q. M. C., 1st Lt.
Stewart, J. T., '93—Engrs., Lt. Col.
Stickney, F. S., g'18—Inf.
Stinson, I. S., '15—Engrs., 2nd Lt.
Stirton, J. C., '16—Engrs., 2nd Lt.
*Stitt, R. D. V., '15—Inf.
Stockdale, T. E., '17—Art., 2nd Lt.
Stoddard, G. W., '17—Engrs., 2nd Lt.
Stokes, J. W., '12—Avia, 1st Lt.
Stone, A. G., '16—Engrs., 1st Lt.
Stopp, G. D., '15—Avia.
Storey, E., '03—
Stouffer, E. L., '18—Art., 2nd Lt.
Stough, G. H., '13—Art., Maj.
Stout, F. L., '11—Inf., 1st Lt.
Straub, E. J., '18—Avia.
Strehlow, P. V., '13—
Strickland, R. M., '16—
Stringer, J. K., '17—Inf., 2nd Lt.
Stroheker, F. S., '15—Art., Corp.
Strohm, A. J., '00—Camp Libn.
Strong, A. C., '14—
Strong, J. W., '18—Navy, Ensign
Strong, T. J., 17—Navy
Strong, W. A., '14—Q. M. C.
Stuart, E. K., '10—Inf., Capt.
Stubenrauch, E. A., '18—Engrs., Corp.
Stunkard, H. W., g'14—Avia., 1st Lt.
Styles, E. B., '12—Engrs., Capt.
Sulger, A. H., '18—Art., 2nd Lt.
Sullivan, W. W., '11—Art., Corp.
Sundell, R. D., '16—Avia., 2nd Lt.
Sutcliffe, E. G., g'14—Med., Sergt.
Suter, E. R., '14—Engrs.
Sutherland, G. F., '13—Med.
Sutton, F. H., '16—Navy, Ensign
Swain, D. T., '17—Inf., 1st Lt.
Swanberg, E. D., '18—Navy
Swanberg, Marion G., '18—Dietitian.
Swanson, C. M., '14—
Swanson, F. C., '14—Ord.
Swartwout, E. C., '16—Inf., 1st Lt.
Sweitzer, F. E., '12—Inf., Capt.
Swenson, C. E., '17—Q. M. C., Capt.
Swenson, E. H., '13—Engrs., 1st Lt.
Swern, P. W., '11—Engrs., Maj.
Swett, L. W., '14—Inf., 1st Lt.
Swigart, Faith, '17—Sec.
Swisher, W. J., '10—Engrs.
Swope, R. C., '15—Med.
Taber, B. F., '13—Avia.
Taft, Lorado, '79—Y. M. C. A.
Taggart, J. F., '17—Art.
Talbot, K. H., '09—Constr. Div., Capt.
Tanner, T., '17—Q. M. C.
Tapping, C. H., '15—Inf., 1st Lt.
*Tarnoski, A. S., '15—Avia., 2nd Lt.
Taylor, C. B., '18—Avia., 1st Lt.
Taylor, M. P., '13—Engrs., Capt.
Taylor, N. O., '18—Art.
Taylor, Nell, '08—Red Cross.
*Teare, J. L., G'17—Navy.
Tebbetts, G., '99—Navy.
Temple, H. R., '00—Avia.
Templin, R. L., g'17—Engrs.
Ten Brock, C., '08—Med., Lt.
Tendick, F. H., '17—Engrs., 2nd Lt.
Terrey, W. H., '10—Navy.
Terril, C. T., '15—Art.
Terry, R. B., '17—Avia., Sergt.
Terry, R. I., '16—Inf., 2nd Lt.
Thacker, C. B., '17—Corp.
Thatcher, DeW. W., '15—Engrs., Sergt.
Thom, J. D., '15—Inf., 2nd Lt.
Thomas, J. L., '17—Art., 2nd Lt.
Thomas, J. L., '14—Avia., 1st Lt.
Thomas, R. R., '12—Art., Sergt.
Thomas, R. R., '16—2nd Lt.
Thomas, S. J., '17—Engrs.
Thomason, J. F., '13—Inf.
Thompson, G. S., '17—Avia.
Thompson, H. C., '13—Avia., 2nd Lt.
Thompson, H. P., '13—Avia.
Thompson, R. H., '17—Art., 2nd Lt.
Thorne, F. H., '16—Art.
Thorne, L. E., '15—Inf., Capt.
Thorud, B. M., '18—Art.
Ticknor, J. H., '17—Inf., 1st Lt.
Tiffen, J. D., '18—Art.
Tilson, D. M., '10—Art.
Tilton, L. D., '15—Art., 2nd Lt.
Tinkey, O. G., '18—Avia., 2nd Lt.
*Tippet, R. W., '15—2nd Lt.
Tolman, H. H., '12—Inf., Capt.
Tolmie, T. W., '17—Navy.
Tombaugh, G. D., '18—Art.
Tomlinson, Ben, '06—Art., Maj.
Tower, A. M., '17—Engrs., 2nd Lt.
Trelease, S. B., '18—Avia., Capt.
Tressel, H. S., '14—Art.
Treuthart, L. S., '11—Engrs., 1st Lt.
Trobridge, C. E., '16—Engrs., 2nd Lt.
Troster, M. C., '18—Navy, Ensign.
Troster, O. J., '16—Q. M. C.
Trowbridge, C. L., '15—Q. M. C.
Truman, J. H., '11—Avia., 2nd Lt.
Trumbo, S. M., '16—Engrs., Sergt.
Tucker, R. H., '18—Navy.
Tukey, H. B., '18—Art., 1st Lt.
Turley, R. E., '13—Art., Capt.
Turner, A. H., '17—Art., Lt.
Turner, C. E., '17—Inf., 2nd Lt.
Turner, E. DeW., '12—Inf., Capt.
Turner, Frank, '14—Art., 2nd Lt.
Turner, H. M., '10—Sig. Corps.
Turner, L. M., '18—Avia.
Tuthill, J. K., '14—Avia., Capt.
Tuthill, J. P., '17—Avia., 2nd Lt.
Udinski, W. P., '18—Chem.
Urbain, L. F., '10—Engrs., Capt.
Valentine, H. DeW., '13—Med., 1st Lt.
Van Alyea, M. C., '16—Art., Sergt.
Van Cleave, B., '17—Inf., 1st Lt.
Van Cleve, A. T., '11—Art.
Vandercook, P., '14—Inf., Sergt.
Van Dervoort, J., '11—Engrs., 1st Lt.
Vandeveer, H. C., '12—Avia., 2nd Lt.
Van Doren, M. A., '14—Inf., 2nd Lt.
Van Inwagen, F., '08—Navy, Ensign.
Van Meter, Anna R., '05—Dietitian.
Van Meter, J. C., '17—Inf., 2nd Lt.
Van Natter, F. M., '16—Inf., Capt.
Van Praag, A., Jr., '17—Inf., 2nd Lt.
Van Sant, R. T., '16—Art., 2nd Lt.
Van Sant, W. L., '15—Art., 1st Lt.
Van Schoick, E. H., '11—Engrs., 1st Sergt.
Vawter, J. T., '04—Navy, Capt.
Vedder, E. C., '17—Med.
Veirs, W. L., '17—Med.
Velzy, C. R., '14—Navy, 2nd Lt.
Vernon, M. H., '17—Inf.
Veronda, M., '18—Art., 2nd Lt.
Vial, H. C., '18—Art., 2nd Lt.
Vial, N. S., '18—Avia.
Vigeant, G., Jr., '12—Inf., Capt.
Vliet, E. B., '18—Chem., Sergt.
Voigt, H. L., '16—Navy, Ensign.
Von der Lippe, E. C. F., '02—Engrs., 1st Lt.
Vopat, J. F., '18—Art., 2nd Lt.
Vosburgh, W. R., Jr., '13—Navy.
Wagenseil, E. W., '05—Avia., Lt.
Wagner, A., '15—Art., 2nd Lt.
Wagner, A. L., '14—Avia.
Wagner, W. A., '15—Inf., Corp.
Wagstaff, C. D., '18—Navy.
Wainright, J. B., '15—Avia.
Wakeland, F. R., '18—Art., Sergt.
Wakeland, G. E., '17—
Waldo, A. W., '17—Navy, Ensign.
Walker, A. F., '17—Avia.
Walker, F. W., Jr., '11—Art., 1st Lt.
Walker, J. S., '15—Avia.
Walker, R. A., '11—Med.
Walkerly, Dorothy, '15—
Walkerly, Victoria, '14—Dietitian.

*Wallace, E., '13—Art.
Wallace, E. D., '17—Inf., 2nd Lt.
Wallace, F. M., '11—Engrs.
Walraven, W. B., '16—Engrs., 1st Lt.
Walser, S. A., '17—Inf., 2nd Lt.
Walsh, J. E., '17—Art.
Walsh, L. B., '17—Inf., 2nd Lt.
Walter, C. M., '11—Sig. Corps.
Walters, H. H., '15—Avia.
Walters, J. N., '14—Art.
Walton, J. K., '17—Inf., 2nd Lt.
Wand, A. W., '12—Art.
Ward, F. A., '11—Sig. Corps.
Ward, P. H., '13—Art.
*Ware. M. B., '17—Inf., 1st Lt.
Warinner, C. W., '14—Art., Capt.
Warren, F. B., '14—Art., 1st Lt.
Washburn, L. J., '10—Navy, Ensign.
Waters, E. E., '13—Avia.
Watson, G. W., '14—Ord., Sergt.
Watson, J. W., '16—Inf., 1st Lt.
Watson, R. M., '17—Inf., 2nd Lt.
Weakley, H. G., '07—Med.
Webb, J. K., '16—Med.
Webb, R. S., '14—Med., Capt.
Webber, H. E., '16—Art., Capt.
Webster, G. G., '17—Chem.
Wedge, L. B., '18—Inf., Lt.
Weingartner, C. F., '15—Engrs., 2nd Lt.
Weis, H. W., '13—Art., Capt.
Wells, F. S., '15—Engrs., 1st Lt.
Welty, W. M., '14—Inf., 2nd Lt.
Welty, D. C., '17—Inf., 2nd Lt.
Wenholz, W. W., '11—Engrs., Lt.
de Werff, H. A., '14—Inf., 1st Lt.
Wernsing, H. J., '09—Inf., 2nd Lt.
West (Davis), Linnie, '17—
Westbay, J. H., '17—Inf., Corp.
Westcott, C. H., '14—Constr., 1st Lt.
Westenhaver, J. LeR., '18—Navy, Ensign.
Weston, F. W., '10—Engrs., 1st Lt.
Whaite, C. M., '13—Ord., Sergt.
Whalin, O. L., '18—Navy.
Wham, B., '15—Inf., 1st Lt.
Wham, C., '12—Art., Capt.
Wheeler, A. W., '11—Engrs., Capt.
Wheeler, R. C., '15—Navy.
*Wheeler, W. E., Jr., '17—Inf., 2nd Lt.
Whelan, J. M., '13—Navy.
White, F., '80—Inf., Col.
White, F. H., Jr., '16—Inf., 2nd Lt.
White, G. R., '16—2nd Lt.
White, J. D., '02—Art., Major.
White, J. G., '13—Marines, 2nd Lt.
White, P. L., '16—Art., 1st Lt.
White, R. S., '18—Q. M. C., Sergt.
White, S. M., '96—Med., Major.
Whitelaw, J. C., '15—Avia.
Whitham, M. E., '96—Engrs., Capt.
Whitley, G. C., '16—Q. M., Sergt.-Maj.
Whitnel, J., '16—Inf., 2nd Lt.
Whitney, J. L., '17—Avia., Lt.
Whitney, L. H., '17—Art., 1st Lt.
Whitsitt, H. W., '03—Ord., Capt.
Whitson, M. J., '02—Q. M., Lt.-Col.
Whittum, S. H., '11—Med.
Wiersema, H. A., '13—Engrs.
Wiley, G. G., '12—Avia.
Wiley, R. E., '16—Engrs.
Wilford, R. N., '17—Inf., Lt.
Wilkins, J. E., '18—Inf., 2nd Lt.
Wilkinson, E. G., '15—Inf.
Wilkinson, J. H., '15—Engrs., Capt.
Williams, G. A., '18—
Williams, G. R., '10—Engrs., Lt.
*Williams, L. G., '12—Inf., 1st Lt.
Williams, R. J., '01—
Williford, E. A., '15—Art., 1st Lt.
Willits, W. M., '18—Art., 2nd Lt.
Wilson, A. C., '17—Inf., Lt.
Wilson, D. W., g'12—Chem., 1st Lt.
Wilson, F. H., '12—Art., Sergt.
Wilson, G. C., '17—Art.
Wilson, H. S., '12—Art., 1st Lt.
Wilson, J. A., '14—Inf.
Wilson, L. R., '07—
Wilson, N. K., '14—Avia., 2nd Lt.
Wing, O. N., '16—Art.
Winkelman, H. A., g'15—Chem., Capt.
Winquist, S. V., '14—Art., 2nd Lt.
Winters, L. M., '18—Navy.
With, G. O., '15—Navy.
Wold, I. E., '16—Navy, Ensign.
Woleben, D. P., '14—Engrs., 1st Lt.
Woleben, W. T., '18—Navy.
Wolf, H. C., '13—Engrs., Capt.
Wolff, C. J., '14—Inf.
Wolter, H. F., '18—Inf., 2nd Lt.
Wolter, M., '16—Q. M. C., Lt.
Wood, D. C., '13—Art., 2nd Lt.
Wood, H. G., '14—Engrs., Capt.
Wood, H. T., '15—
Woods, A. C., '17—Ord.
Woods, R. C., '17—Y. M. C. A.
Woods, R. J., '17—Art., 2nd Lt.
Woodward, P. S., g'13—Med.
Woodyatt, H., '17—Avia., 2nd Lt.
Woolston, W. H., '13—Med., 1st Lt.
Worrell, J. L., '13—Art.
Wray, C. W., '16—Art.
Wright, E. P., '16—Engrs.
Wright, J. E., '12—Avia., 1st Lt.
Wrisley, G. A., '16—Navy, Ensign.
Wroby, N. W., '18—C. W. S.
Wussow, A. F. D., '09—Med., 1st Lt.
Wyeth, Ola M., '06—Libn.
Yates, R. R., '11—Navy, 2nd Lt.
Yeager, L. E., '18—Avia.
Yeager, O. K., '11—Q. M. C., Capt.
Yerington, J. G., '18—Inf.
Yntema, L. F.,—Sig. Corps Lab.
Yockey, M. A., '18—Art., 2nd Lt.
Young, A. T., '17—Inf., 2nd Lt.
Young, D. S., g'17—Marines, 1st Lt.
Zaleski, J. P., '17—Engrs., Sergt.
Zearing, L. A., '11—Art., 2nd Lt.
Zehr, G. A., '18—Avia.
Zerbee, L. F. S., '11—Avia., Maj.
Zieman, W. W., '15—Chem.
Ziesenheim, J. R., g'17—Avia., 2nd Lt.
Ziesing, H. H., '08—Engrs., 1st Lt.
Zinser, R. B., '16—Navy, Ensign.
Zollinger, J. E., '15—Art., 2nd Lt.

War Service Summary

Summary of Illinois Graduates, former students, and faculty members, present and past, Urbana and Chicago departments, who have served or are now serving in the world war.

(Corrected to May 6, 1919)

Men	5201
Women	106
	5307
Overseas	1254
In the United States and possessions	4053
	5307

Army	4162
Navy	607
Marines	90
Y. M. C. A. army secretaries	45
Red Cross (men)	13
Camp Librarians (men)	7
Athletic directors	8
Women	108
Branch unknown	267
	5307

Commissioned officers, army and navy	2146
Non-commissioned, privates, rank unknown, and miscellaneous	3161
	5307

Graduates	2267
Former students (non-graduates) and faculty	3040
	5307

Died in service	149

ARMY SUMMARY

Infantry	896
Aviation and other signal corps work	819
Artillery	804
Medical	519
Engineers	456
Quartermasters	314
Ordnance	211
Chemical warfare	107
Cavalry	36
	4162

COMMISSIONED OFFICERS IN THE ARMY AND NAVY

Brigadier-generals	6
Colonels	9
Lieutenant-colonels	20
Majors	68
Captains	316
First lieutenants	573
Second lieutenants	1055
Naval officers	99
	2146

CLASSIFICATION OF WOMEN IN SERVICE

In the United States	77
Overseas	29
	106
Base hospital dietitians	28
Clerks and stenographers	20
Camp and camp librarians	15
Red Cross	7
Canteen workers (organization not stated)	10
Yeowomen	5
Psychologists	3
Y. W. C. A. workers overseas	3
War camp community service secretaries	3
Bacteriologist	1
Medical work in Belgium	1
Work overseas for American committee on devastated France	3
Cantonment laboratory technician	1
Branch unknown (overseas)	6
	106

Total number in war service, exclusive of the Illinois S. A. T. C. unit	5307
Including S. A. T. C. and S. N. T. C.	8719

(S. A. T. C., 2609; S. N. T. C., 424; Chicago departments, 379; total S. A. T. C. and S. N. T. C., 3412).

GEOGRAPHICAL DISTRIBUTION OF ALUMNI

Numerals indicate classes of baccalaureate alumni; f means faculty; g, graduate alumni; h, honorary alumni; t, trustees. Addresses differing from those in biographical sketches are based on later information.

UNITED STATES

ALABAMA

AUBURN
- Bell, N. E., f, Farm Agt.
- Hitt, Agnes V., 15, Agt.
- Peltier, G. L., g, Prof.

BIRMINGHAM
- Clarke, Kate F. (Mrs. W. H. Stockham) '85
- Emmerson, R. J., '06, Lawyer
- Mattson, E. N., '12, Engr.
- Mueller, G. R., '07, Agent
- Smith, Elizabeth M. (Mrs. E. N. Mattson) '15
- Sponsler, J. M., '12, Engr.
- Stockham, W. H., '85
- Yolton, R. E., '05, Engr.

CITRONELLE
- Bird, F. F., '01, Engr.
- Crouse, Florence H. (Mrs. W. M. Case) '17

ENSLEY
- Kirkwood, Frances, '12, Teacher

FAIRHOPE
- Jackman, Ida (Mrs. E. G. Dougherty) '00

GREENSBORO
- Parkhurst, M. S., '12, Farmer

MILLER'S FERRY
- Henderson, F., '14, Farmer

MOBILE
- Byrne, L., '98, Prin. Schs.
- Glass, J. B., '06, Draftsman
- Hargis, W. I., g, Engr.

MONTGOMERY
- Long, R. H., '06, Agr.

RED BAY
- Jerdan, A. L., g, Agr. Agt.

TUSKEGEE
- Brady, S. E., g, Prof.

WAGONER
- Moore, Laura M., g, Prin.

ARIZONA

BISBEE
- Chapman, Edith M., '18
- Fricke, H. H., '07, Mech.
- Hiller, W. G., '10, Draftsman
- Snider, E. Q., '06, Teacher

CLARKDALE
- Faust, P. A., '12, Mech.
- Keeney, H. E., '00, Draftsman
- Moser, L. E., '12, Engr.

DOUGLAS
- Gilkerson, Aletha (Mrs. H. M. Wells) '02

HUMBOLT
- Smith, E. S., f, Mgr.

JEROME
- Porter, R. K., '96, Banker

LOWELL
- Heislar, C. S., '10, Engr.

MESA
- Peterson, T. E., '17, Business

MIAMI
- Griffiths, W. M., '10, Engr.

PHOENIX
- Bannister, K., '11, Phys.
- Brown, A. B., '17

PHOENIX—Continued
- Creighton, Mary E., '17, Teacher
- Frankenberg, Pearle (Mrs. D. H. McClintock) '04
- Heller, Opal B., '91, Teacher
- Holmquist, F. N., '09, Engr.
- Janssen, O., '04, Arch.
- Kays, E., '79, Mgr.
- Lowe, R., '10, Ranchman
- Pickrell, W. S., '74, Farmer
- Wood, H. C., '10, Auditor

PRESCOTT
- Anderson, G. F., '97, Engr.
- Lodge, P. E., '01, Mgr.
- Wood, Cornelia E. (Mrs. H. H. Linney) g, Lawyer

SAFFORD
- Chambers, W. R., '93, Lawyer

TEMPE
- Young, Rose J. (Mrs. F. H. Ballou) '10

TOMBSTONE
- Kingsbury, J. T., '99, Lawyer

TUCSON
- Brown, E. J., g, Prof.
- Cullum, W. H., g, Dir.
- Forbes, R. H., '92, Agronomist
- Kelley, Mae E., '13, Teacher

ARIZONA—Continued

TUCSON—Continued
Skidmore, M., g, Prof.
Tatarian, B., '87
Waldo, Marie L. (Mrs. E. P. Taylor) '00
Williams, R. H., g, Prof.

WARREN
Irving, E. F., '09, Engr.

WARREN—Continued
McKee, W. E., '90, Supt.

WELTON
Fraser, Annabell (Mrs. F. E. Leidendeker) '08
Leidendeker, F. E., '08, Rancher

ARKANSAS

ALMYRA
Graham, W. M., g, Broker

AUGUSTA
Varnes, A. G., '03, Engr.

BONO
Elliott, E. E., '18

BRYANT
Argraves, A. J., '07, Farmer

CARLISLE
Roberston, L. S., '00, Vet. Insp.

EUREKA SPRINGS
Barnes, Mary L., '88
Bronson, Lillie O., '89

FAYETTEVILLE
Christopher, C., '09, Prof.
Elliott, J. A., g, Prof.
Harrison, Annabel R. (Mrs. J. C. Jordan) g
Jordan, J. C., f, Prof.
Kemp, J. G., '06, Prof.
Lussky, A. E., g, Prof.
Mitchell, B., Jr., f, Prof.
Stewart, C. L., g, Prof.
Watts, C. H., '13, Instr.

FT. SMITH
Lyman, G. H., '72, Business
Peck, H. S., '07, Engr.

HOPE
Prall, Beatrice, '16, Libn.

JONESBORO
Cope, W. A., '13, Teacher
Hollard, H. W., '15, Instr.

JONESBORO—Continued
Kays, V. C., '09, Pres., Sch.
Semple, A. T., '16, Farm Mgr.

LITTLE ROCK
Denson, C. H., '18, Agr.
Fuller, C. M., '13, Engr.
Garnett, R. E., '08, Revenue Agt.
Garver, N. B., f, Engr.
Hodgins, W. B., '14, Farmer
Jones, D. E., '17
Millar, P. H., g, Bus.
Sachs, W. H., f, Chem.
Sanders, T. M., '02, Arch.
Shaw, B. B., '11, Engr.
Wittenberg, G. H., '14, Draftsman

OLENA
Stebbins, S. L., '15, Farmer

PARAGOULD
Leggit, F., '17, Agr.
Leggit, F. W., '18

PINE BLUFF
Ponzer, K. L., '10, Engr.

SPRINGDALE
Bouton, C. S., '91, Hort.

STUTTGART
Adams, A. M., '17, Farmer
Hubbard, Marie E., '15, Sec.
Powell, B. E., f, Planter

TWIST
Twist, J. F., '11, Farmer

CALIFORNIA

ALAMO
Turner, H., '82, Engr.

ALHAMBRA
Marsh, D., '09, Engr.
Schoonover, W. R., g

ALTADENA
Moore, Minnie R., '96

BAKERSFIELD
Waugh, Rose (Mrs. J. Brower) '09 Teacher

BERKELEY
Bachmann, F., '10, Chem.
Bair, W. H., g, Asst.
Bennett, Stella, '03, Libn.
Buck, T., f, Prof.
Bumstead, A. P., '08, Journalist
Bumstead, F. M., '06, Libn.
Campbell, Juniata G. (Mrs. T. F. Hunt) '84
Carroll, Jessie A. (Mrs. R. E. Smith) '01
Cessna, Maud O., '10, Teacher
Cole, Agnes M., '01, Libn.
Davis, J. O., '86, Lawyer
Davison, Ruth (Mrs. W. F. Langelier) '13
Domonoske, A. B., f, Instr.

BERKELEY—Continued
Earle, Mary T. (Mrs. W. T. Horne) '85, Writer
Fairchild, Rozina P. (Mrs. J. O. Davis) '86
Fender, C. W., '11, Teacher
Fleager, C. E., '99, Engr.
Foote, F. S., Jr., f, Prof.
Foster, L. F., g, Teacher
Greves, G. L., '13, Instr.
Gunthorp, Pauline, '00, Libn.
Hill, Cora J., '84, Clerk
Hunt, T. F., '84, Dean
Isham, Helen (Mrs. H. A. Mattill) f
Jacobs, M. J., '05, Educator
Jones, L. T., g, Instr.
Kingsbury, Margaret (Mrs. F. S. Foote) f
Kofoid, C. A., f, Prof.
Kofoid, Prudence W., g
Kollock, Lily (Mrs. L. J. Paetow) f
Langelier, W. F., g, Prof.
MacGregor, H. P., '12, Metallurgist
Mathews, W. R., '17
Mattill, H. A., g, Prof.
Ogawa, Z., g, Arch.
Paetow, L. J., f, Prof.
Sachs, Inez F. (Mrs. W. S. Colby) '09, Libn.
Schneider, A., '04, Bacteriol.
Williams, Anna W., '07, Instr.

CALIFORNIA—Continued

BERKELEY—Continued
Williamson, A. S. J., '98, Engr.
Woodworth, C. W., '85, Teacher
Wright, D., '16, Asst.

BURLINGAME
Otani, K., '17, Educator

CENTERVILLE
Case, J. R., Jr., '13, Teacher

CHARTER OAK
White, Lena L., '08, Teacher

CHATSWORTH
Gray, N. A., '83, Rancher

CHICO
Costar, L., '13, Farmer
Johnson, R. O., '06, Prof.
Woodmansee, R. C., '03, Business

CLAREMONT
Burnell, K. A., '10, Stud.
Neeley, C. G., '80, Prof.

COMPTON
Fraser, W. A. G., '99, Engr.

CORONA
May, H. M., '98, Mgr.
Paine, A. E., '99, Prin., H. S.

CORONADO
Flower, Lucy L. C., t

COVINA
Ross, V. R., g, Teacher

CROCKETT
Raymond, Ruth (Mrs. W. E. Hazeltine) '99

CUCAMONGA
Acer, Katherine E., '14

CUPERTINO
Taft, F. A., '82, Banker

DEL MAR
Slocum, Mary J. (Mrs. R. A. Bareuther) '04, Teacher

DESCANSO
Noble, T., Jr., '82, Miner

DORRIS
Blach, Eva (Mrs. R. Farrar) '07

EAST AUBURN
Haynes, M. R., '08, Draftsman

EUREKA
Green, F. H., '96, Engr.
Meredith, Ino V., '14, Teacher

FT. GARLAND
Campbell, J. P., '74, Physician

FRESNO
Bates, J. S., '02, Engr.
Bean, Elsie M. (Mrs. F. W. Docker) '06
Davis, M. R., '17, Arch.
Neal, H. F., '11, Lawyer
Rowell, C. H., f, Ed.
Swartz, A. C., '73, Arch.
Thomas, F. W., g, Prof.
West, Linnie (Mrs. M. R. Davis) '17

FULLERTON
Morgan, Harriet A., '10, Instr.

GILROY
Ellis, Lola D. (Mrs. J. W. Forsyth) '84

GLENDALE
Alspach, F. A., '01, Engr.
Andree, J. W. S., '07, Engr.
Kimball, R. H., '06, Acct.

GLENDORA
Kenner, B. F., '16

GRIMES
Robinson, Candace I. (Mrs. B. F. Kauffman) '06

HANFORD
Cuttle, F., '04, Physician

HOLLYWOOD
Rose, C. R., f, Engr.
Scudder, C. O., '75, Teacher
Williams, E., '02, Instr.

HOLTVILLE
Smith, V., '05, Prin. H. S.

IMPERIAL
Carberry, R. S., '95, Engr.
Suryieh, I. B., '14, Farmer

KENNETT
Reef, A. J., '04, Engr.

LA JOLLA
McDougle, V., f, Instr.

LOMA
Howell, C. H., '05, Engr.

LOMPOC
Crawford, L. N., '17, Arch.

LONG BEACH
Akers, Deborah C. (Mrs. S. M. Travers) '08
Brayton, Dorothy M., '14
Broadhead, Annie M., '02, Osteopath
Crapnell, C. E., '11
Longueville, J. C., '15
Paine, M. M., '06, Teacher
Travers, S. M., '11, Bus.
Wilson, Bernice C., '14, Dir.

LORDSBURG
Herwig, J. N., '99, Draftsman

LOS ALTOS
Craig, Florence M., '17, Libn.

LOS ANGELES
Alden, E. S., f, Instr.
Allen, Grace M., '05, Teacher
Allen, Mary E., '05, Teacher
d'Amato, O., f, Asst.
Ayers, Grace (Mrs. W. A. Powers) '93
Bannister, J. C., '11, Engr.
Bennett, H. C., '09, Chem.
Bennett, R., '99, Engr.
Berry, R. C., '10
Bevis, D. G., '09, Contr.
Blakeslee, J. W., '96, Salesman
Boner, H. E., '05, Engr.
Brundage, M. D., '02, Editor
Carter, Florence E. (Mrs. E. G. Sherman) '01
Clark, Emma A., '02, Teacher
Cline, L. A., '14, Engr.
Colby, R. R., '06, Mgr.
Crellin, C. V., '97
Cunningham, R. E., '02, Engr.
Davidson, T. M., '05, Engr.
Davis, Bertha A. (Mrs. J. D. Coplen) f, Mus.
Davis, Helen G., '18
Dietrich, B. H., '09, Bus.
Dinwiddie, Virginia (Mrs. C. E. Piper) '99
Easterbrook, H. D., '10, Engr.

CALIFORNIA—Continued

LOS ANGELES—Continued

Enger, T. K., '11, Engr.
Fargo, Mattie P., '06, Libn.
Fisher, Sara C., g, Instr.
Forsyth, J. W., '81, Business
Graham, H. B., '17
Hale, Isabella, '79
Hammett, F. W., '81, Business
Harker, G. M., '01, Farmer
Henion, Lora A. (Mrs. A. H. Sutherland) '07
Hewes, C. K., '12, Chem.
Hinman, J. H., '07, Engr.
Hummel, A. A., '07, Doctor
Ingold, E. T., '09, Mgr.
Jacobsen, C. H., '10, Engr.
Johnson, Roxana G., '09, Libn.
Keeler, L. S., '05, Engr.
Kegley, F. T., Jr., '08, Arch.
Kelly, A. R., '02, Arch.
Kennedy, Helen T., '03, Libn.
Kilburn, Marjorie (Mrs. C. K. Hewes) g
Kuhl, J. H., Jr., '13, Contr.
Lefler, Grace, '03, Libn.
Littlejohn, Lula L., '12, Libn.
Loutzenhiser, E. H. (E. H. Lotz) '08, Engr.
MacArthur, C. G., f, Teacher
McConnell, E., '94, Arch.
McKelvey, A. W., '09, Real Est.
Marsh, N. F., '97, Arch.
Martin, A. C., '02, Arch.
Mathis, F. W., '12, Libn.
Mitchell, R. C., '06, Engr.
Moore, G. H., '02, Lawyer
Mount, M. H., '02, Teacher
Mowder, C. L., '07, Engr.
Nixon, G. R., '11, Salesman
Noerenberg, C. E., '07, Engr.
Osborne, Maud, '11, Libn.
Osmond, Edith (Mrs. W. W. Cumberland) f, Instr.
Parker, C. E., '72, Physician
Pollard, E. R., '00, Draftsman
Randall, J., '07, Engr.
Rea, A. W., '93, Arch.
Riley, G. A., '04, Engr.
Ross, R. M., '05, Physician
Rutledge, Bertha, '86, Teacher
Sandifur, C. W., g, Teacher
Scherfee, S. H., g, Teacher
Seibert, Emma E., '91, Artist
Shawhan, Gertrude (Mrs. F. R. Schaefer) '94
Shilton, P. A., '06, Salesman
Slaughter, W. B., '11, Engr.
Stewart, Margaret E. (Mrs. H. E. Robbins) '75
Sutherland, A. H., f, Psychol.
Thompson, J. G., g, Minister
Thomson, P. W., '09, Lawyer
Van Brundt, C. S., '00, Broker
Vawter, J. T., Jr., '04, Arch.
Vickrage, R. P., '04, Rancher
Wells, F. M., '03, Real Est.
Wilder, C. T., '94, Business
Wiley, R. S., '00, Arch.
Wray, R. C., '09, Insp.
Wyant, C. S., '14, Draftsman
Yoch, Florence T., '15, Land. Gard.

MODESTO

Roberts, Carolyn M., '04, Teacher

MONTEBELLO

Parsons, Irene M. (Mrs. R. L. Kegg) '08

OAKLAND

Hummel, W. G., '07, Prof.
Lapham, Ina O. (Mrs. F. L. Crown) '07
O'Bar, Alleen H. (Mrs. H. Brillhart) '14
Price, Helen L., '00, Libn.
Royce, Bertha E. (Mrs. W. G. Hummel) '04
Seymour, Lurene, f, Teacher
Stahl, C. B., '11, Engr.

OAKLAND—Continued

Stanley, E. L., '17
Volk, E., '99, Engr.

O'NEALS

Work, Edna M. (Mrs. E. P. Hadley) '04

ORANGE

Fishback, M. M., '01, Teacher
Fishback, W. M., '09, Prin.
Gulick, F. M., '93, Cashier
Percival, A. H. (Mrs. W. M. Fishback) '06

OXNARD

Bevans, Mary M., '04, Rancher
Hirschkind, W., f, Instr.

PACIFIC GROVE

Spencer, D. E., f, Prof.

PALO ALTO

Alden, R. M., f, Prof.
Frink, F. G., f, Engr.
Manning, W. A., f, Prof.
Vernier, C. G., f, Prof.
Woods, Lois M., '17, Libn.

PASADENA

Bates, S. J., g, Prof.
Bear, Katherine W. (Mrs. F. L. Drew) '03
Bell, J. E., g, Prof.
Borton, Lucina J. (Mrs. C. H. Rodi) '03
Curtiss, R. S., f, Prof.
Downes, C. S., f, Prof.
Drew, F. L., '04, Engr.
Everhart, L. N., '09, Lawyer
Jones, Mary L., f, Libn.
Retz, Rosalie M. (Mrs. J. E. Bell) '09
Rickard, T. E., '72
Santee, A. M., '16
Shlaudeman, H., '86, Broker
Stroud, S. L., '04

POMONA

Middleton, J. G., '18

RAMONA

Wilson, J. H., g

REDLANDS

Breckenridge, Gladys (Mrs. E. D. Finch) '09
Crawford, J. D., f
Dewhirst, H. T., '05, Judge
Fallon, Clara M., '07, Stenog.
Finch, E. D., '08, Lawyer
Jones, Emma (Mrs. P. T. Spence) '85
Montigel, J. R., '12, Contr.

REDWOOD CITY

Truman, Edna, '07, Teacher

REEDLEY

Bullock, Florence W., '07, Teacher

RIVERSIDE

Barrett, J. T., '03, Prof.
Mathews, R. M., f, Instr.
Quayle, H. J., '03, Prof.
Wharton, Rebecca G., '96, Teacher

SACRAMENTO

Hada, K., '16
Hawley, J. B., '12, Draftsman
Reynolds, E. H., '07, Farmer
Reynolds, F. H., '07, Engr.

SAN ANSELMO

Barkman, C. P., '15, Clergyman

SAN BERNARDINO

Hartrick, Nancy E. (Mrs. W. W. Webster) '00
Hill, H. S., '09, Chem.
Huey, J. D., '83, Agt.
Webster, W. W., '99, Engr.
Wilson, F. A., '09, Lawyer

CALIFORNIA—Continued

SAN BERNARDINO BEACH
Enlow, Lena (Mrs. S. Silverman) '07

SAN DIEGO
Andrews, H. F., '93, Physician
Cosgrove, T. B., f, Lawyer
Fulton, J. B., '86
Hanssen, G. A., '90, Arch.
Kistner, T. C., '97, Arch.
Krause, Josephine S. (Mrs. A. Chalfont) '84
McCoy, C. B., '06, Lawyer
Moore, Ruby F., '14, Teacher
Moss, R. R., '10, Bus.
Porterfield, E. N., '73, Business
Sellards, J. A., '12, Instr.
Shaw, Helen C., '18
Simpson, C. C., '12, Bus.
Snow, L. F., '06, Chem.
Sommer, Clara (Mrs. H. B. Vehstedt) '04
Thissell, Inez (Mrs. A. M. Fosdick) '07
Van Zandt, J. G., f, Y. M. C. A. Sec.

SAN FERNANDO
Somers, Florence (Mrs. E. Williams) '07

SAN FRANCISCO
Bergland, F. H., '14, Broker
Brackenburg, B. A., '09, Engr.
Bushnell, Ethel M. (Mrs. C. A. Waring) '08, Teacher
Day, C. L., '17, Bus.
Dorman, A. B., '04, Lawyer
Faulkner, R. D., '77, Prin.
Fleming, J. G., '12, Arch.
Fong, G. Y., '15
Griewank, A. C., '10, Engr.
Griswold, A. H., '01, Engr.
Haines, T. L., '12, Ed.
Hilts, R. W., '04, Chem.
Johnson, F. V., '02, Salesman
Kenyon, E. C., '05, Engr.
Kiler, W. H., '97, Lawyer
Kimball, W. H., '95, Electn.
Kinkead, J. A., '93, Sales Mgr.
Lemme, E. '86, Arch.
McClure, C., f, Major
Mah, W. N., '17
Plant, F. B., '02, Engr.
Schneider, E. J., '00, Contr.
Snyder, C. H., '90, Engr.
Stewart, Gwendolyn, g, Stud.

SANGER
Pusey, F. W., '15, Farmer

SAN JOAQUIN
Clayberg, Dorothea M. (Mrs. E. C. Hammill) '16

SAN JOSE
Ballantyne, G. H., '07, Engr.
Boyers, Bess, '13, Teacher
Hill, F. E., f, Instr.

SAN LEANDRO
Dowiatt, S., '00, Engr.

SAN LUIS OBISPO
Story, G., '74, Surv.

SAN MARTIN
Stevens, F. W., '90, Fruit Grower

SAN RAFAEL
Soo-Hoo, P., g, Draftsman

SANTA ANA
Mize, R. C., '13, Lawyer

SANTA BARBARA
Brode, L. D., f, Teacher
Hall, Janet, '07, Secretary
Hull, D. R., '13, Land. Arch.
Miller, Nellie A., '05, Teacher

SANTA MONICA
Seymour, J. J., '77

SEBASTOPOL
Spaulding, Ida M. (Mrs. R. Thompson) '02

SELMA
Woodham, H., '07, Instr.
Yonge, Minnie, '10, Teacher

SOUTH PASADENA
Barden, H. E., '15, Draftsman
Cairns, Cora M. (Mrs. N. F. Marsh) '96
Mann, Alice C. (Mrs. C. H. Sheldon) '03
Sherry, L. B., '10, Surg.
Sims, C. E., '05, Draftsman
Van Petten, S. F., '00, Teacher

STANFORD UNIVERSITY
DeCamp, J. E., f, Instr.

STOCKTON
Bond, J. M., '05, Engr.
Singh, C., '17, Priest

STRATFORD
Hamill, E. C., '16, Engr.

SUMMERLAND
Shrum, Mabel C. (Mrs. G. S. Tilley) '00

TROPICO
Carmack, C. R., '95, Contr.

UKIAH
Brazier, I. M., '13, Teacher

UPLAND
Bardwell, Faith L. (Mrs. C. E. Wetherbee) '01
Wetherbee, C. E., '01, Agriculturist

VAN NUYS
Vanhorne, G. G., '04, Engr.

VENICE
Davis, C. G., f, Teacher
Lloyde, F. H., '78, Businesss

VENTURA
Schwing, E. A., '15, Teacher

VISALIA
Ernst, E. G., '16
Simons, A. M., '96, Sch. Prin.

WHITTIER
George, H. E., '18

YUBA CITY
Kenyon, F. N., '14, Farmer

ZELZAH
Ullensvang, M. L., '99, Rancher

COLORADO

ALAMOSA
Goodridge, H. A., '98, Mgr.

BERTHOUD
Kirby, Sarah E. (Mrs. R. E. Rufle) '08, Teacher

BLANCA
Smith, C. H. W., '08, Engr.

BOULDER
Allen, F. G., '01, Prof.
Bailey, T. S., '05, Assayer

COLORADO—Continued

BOULDER—Continued

Bauer, F. S., '11, Prof.
Beatty, Mary E. (Mrs. M. S. Ketchum) f
Brush, Elizabeth P., g
Clapp, F. L., g Prof,
Cook, W. A., '02, H. S. Visitor
Dean, P. M., g, Prof.
Green, Bessie R., '07, Instr.
Jones, E. S., g, Instr.
Ketchum, M. S., '95, Dean
McAnulty, Ethel E. (Mrs. L. B. Brown) '05
Minor, L. E., '10, Instr.
Randolph, O. A., g, Prof.
Simmering, S. L., g, Prof.

COLORADO SPRINGS

Kernall, M. J., g, Prof.
Kernall, Pearle K., '15
Kerr, Grace A., '11, Teacher
Klemmedson, A. E., '18
Klemmedson, G. S., '18
Manuel, W. A., g, Mgr.
Okey, F. M., f, Prof.
Powers, E. B., g, Prof.
Sisam, C. H., f, Prof.
Veirs, D. C., '01, Draftsman

DELTA

Blaine, C. E., '10, Lawyer

DENVER

Baldwin, Mayme A. (Mrs. F. M. Simpson) '12
Birney, F. L., '81, Doctor
Bumstead, Alice A., '14
Burkhardt, J. H., '04, Lawyer
Corwine, G. D., '09, Engr.
Fallis, M. S., '14, Arch.
Frost, J. H., '06, Salesman
Garvin, J. B., '86, Teacher
Hammer, R. F., '10, Chem.
Hays, C. I., '73, Teacher
Kingsbury, C. S., '80, Land. Gard.
McClelland, M. J., '16, Arch.
McConney, R. B., '89, Gen. Mgr.
Morgan, W. M., '97, Lawyer
Palmquist, D. R., '11, Engr.
Scholl, C. E., '13, Chem.
Schroeder, C. A., '01, Business
Scott, J. R., '07, Engr.
Simpson, F. M., '09, Bus.
Tomlinson, C. W., f, Assoc.
Vail, C. D., '91, Engr.
Wallace, J. H., '03, Designer
Weeter, H. M., g, Prof.
Wheatlake, B. C. J., '10, Mgr.
Wills, Mary E. (Mrs. C. E. Scholl) '16
Winn, C. E., '08, Engr.

DOLORES

Riddle, R. G., '04, Rancher

DURANGO

Myers, E. J., '07, Teacher

ENGLEWOOD

Rump, C. A., '07, Contr.

FT. COLLINS

Aldrich, W. S., f, Prof.
Foltz, L. S., '11, Prof.
Scott, W. H., '95

GOLDEN

Erlbacher, Harriet C., '11, Teacher
Van Tuyl, F. M., f, Prof.

GRAND JUNCTION

Cole, E. E., '82, Teacher
Hottes, H. G., '96, Fruit Grower
Leaverton, J. E., '04, Lawyer
Morse, E. L., '05, Prof.

GREELEY

Cross, E. A., '05, Prof.
Eaton, R. C., '16, Farmer

GUNNISON

Koch, Flora M., '11, Libn.

HAYDEN

Wright, S. A., '13, Minister

IDAHO SPRINGS

Mills, J. M., '07, Miner
Plummer, Honor L., '12, Libn.

LAMAR

Stocker, C., '09, Mgr.

LAS ANIMAS

Beach, C. W., '95, Engr.

LA VETA

Webster, C. C., '95, Mgr.

MANITOU

Savage, Marie (Mrs. G. S. Howard) '15

MONTROSE

Moynihan, C. J., '08, Lawyer

OLATHE

Seymour, A. P., '04, Rancher

PALISADE

Eisenmayer, Ida (Mrs. P. Scheve) '87
Roe, E. B., '18, Fruit Grower
Winchell, S. R., f

PUEBLO

Chew, Dorothy, '16, Diet.
Cuthbertson, W. S., '17
Drake, J. F., '76, Lawyer
Elliott, J. G., '08, Lawyer
Gorham, J., '04, Chem.
Keen, Francis F., '15, Teacher
Kemball, Georgetta (Mrs. H. L. Murray) '84
McNally, J. L., '16, Exec. Asst.
McNally, Mary C., '15, Teacher
Walsh, W. J., '09

RIFLE

Bennett, S. A., '12, Minister

ROCKY FORD

McCaskill, K. A., '14, Mgr.
Wise, L. E., '06, Lumberman

SEDGWICK

Broadhead, W. J., '13, Farmer

STEAMBOAT SPRINGS

Furrow, E. O., '09, Lawyer

TRINIDAD

Lenke, E. H., f, Mgr.
Spitler, C. H., '13, Dir.

WHEAT RIDGE

Moles, O. S., '89, Teacher

CONNECTICUT

BRIDGEPORT
Blaisdell, E. B., '12, Mgr.
Tyler, W. S., '00, Engr.

GLASTONBURY
Ripley, L. B., g

HARTFORD
Carpenter, F. W., f, Prof.
Hayward, D. A., '09

LONDON
Senay, C. T., g, Teacher

MIDDLETON
Hanford, W. W., g, Chem.

NEW HAVEN
Baldwin, Jessie E. (Mrs. H. M. Turner) '08
Breckenbridge, L. P., h, Prof.
Clinton, G. P., '90, Botanist
Hjort, A. M., '14, Physiol.
Karr, W. G., g, Chem.

NEW HAVEN—Continued
Ludlow, Helen (Mrs. A. Messenger) '18
Mickle, F. L., g, Bateriologist
Mohlman, F. W., '12, Physician
Simpson, G. E., '13, Chem.
Smith, H. J., f, Instr.
Turner, H. M., '10, Prof.

NEW LONDON
Slocum, F., '06, Engr.

NORWALK
Buchanan, R. B., '17

NORWICH
Dorsey, O. B., '12, Engr.

STAMFORD
Albin, H. C., '15, Chem.
Bogardus, Eva (Mrs. T. L. Price) '77

THOMASTON
Rafinski, C. J., '18

DELAWARE

MIDDLETOWN
Brockson, W. I., f, Agr.

NEWARK
Lamkey, E. M. R., '13, Physiol.
Updegraff, Helen, g, Chem.

WILMINGTON
Anderson, C. W., '17, Teacher
Bacon, L. F., '06, Engr.

WILMINGTON—Continued
Birchard, J. W., '18, Chem.
Burgess, L. L., f, Chem.
Charlton, E. E., g, Chem.
Countryman, I. B., '17, Farmer
Garrett, J. F., '14, Chem.
Quinn, Bernice M. (Mrs. J. F. Garrett) '14
Siever, C. H., g, Chem.
Snell, H. S., '18, Chem.
Stapler, W. W., '15, Chem.

DISTRICT OF COLUMBIA

WASHINGTON
Abbott, Alice A., t
Abbott, E. L., '83, Engr.
Adams, L. H., '06, Chem.
Adler, L., '17, Chem.
Allen, Mary S. (Mrs. H. C. Lyons) f, Microanalyst
Allison, C. W., '13, Prin.
Almy, L. H., '09, Pathol.
Ambler, Sarah, '00, Libn.
Bain, H. F., f, Geol.
Ballard, W. S., '04, Pathol.
Barnard, J. H., f, Lt. Col.
Beattie, H., g
Bernhardt, Pearl A. M., '15, Chem.
Beyer, G. F., '07, Chem.
Blatherwick, N. R., g, Chem.
Bliss, Helen E., '11, Teacher
Braham, J. M., g, Chem.
Briggs, Flora B., '17, Sc. Asst.
Brotherton, Jane W., '03, Classifier
Caldwell, C. E., Jr., '12, Mgr.
Chen, H., '13
Chen, J. T., '18
Clark, C. A., '98, Army
Clark, S. C., g, Chem.
Clark, T. A., '04, Engr.
Clark, W. A., '05, Physician
Clay, W. '05, Engr.
Cooke, Jane E., '99
Crocker, W., '02, Botanist
Davis, R. L., g, Botanist
Dennis, W. C., f, Lawyer
Derr, H. B., '05, Agr.
DeTurk, J. A., f, Instr.
Dieserud, H. C., '18
Dodd, W. F., f, Prof.
Elliott, C. G., '77, Engr.
Ellis, A. J., '08, Geologist
English, H. M., '14, Physician
Evans, K. E., '04, Engr.
Felsenthal, Emma, '12, Libn.
Ferguson, G. A., '17
Field, A. S., f, Analyst

WASHINGTON—Continued
Fisher, O. S., '08, Agr.
Ford, G. S., f, Prof.
Frearke, P. W., '16, Engr.
Gibbs, G., Jr., '00, Arch.
Gill, J. H., f, Govt. Agt.
Goebel, F. G., '12, Engr.
Goebel, J. L., Jr., '12, Lawyer
Gordon, F. G., '12, Engr.
Hall, L. D., '99
Hanger, J. H., f, Teacher
Hasselbring, H., f, Botanist
Hatten, F. W., '10, Engr.
Heinzelman, A. M., '15, Chem.
Hellman, C. A., '06, Examiner
Henderson, C. E., '06, Engr.
Herron, W. H., f, Geog.
Hood, J. D., '10, Entomol.
Hudson, C. S., f, Chem.
Jahr, T. K. T., '00, Libn.
James, D. L., '09, Market Specialist
Karmazin, J., '11, Mgr.
Kellogg, J. M., f, Arch.
Kelly, D. H., '04, Engr.
Kirkpatrick, Nell (Mrs. C. H. Westcott) '14
Kromer, C. A., '15, Teacher
Leighty, C. E., f, Agron.
Liu, N. Y., '18
Loring, F. C., f, Engr.
Lowrie, S. G., g, Prof.
McLane, J. W., '01, Lab. Asst.
Mack, L. W., '06, Lawyer
Mark, Elvira E. (Mrs. J. B. Porter) '04
Marsden, R. D., '08, Engr.
Matson, G. C., f, Geol.
Matthews, A. O., '18, Chem.
Matthews, Mary A., '03, Libn.
Mearns, R. W., f, Brig. Gen.
Millspaugh, A. C., g, Instr.
Mitchell, N. D., '10, Engr.
Montgomery, M. A., '12, Arch.
Moorhouse, L. A., g, Agr.
Musselman, J. R., f, Instr.
Nelson, E. K., '94, Chem.

DISTRICT OF COLUMBIA—Continued

WASHINGTON—Continued

Nickelsen, J. M., '14, Instr.
Nicolet, T. W., f, Assoc.
Nielson, J. N., '07, Examiner
North, S. N. D., h, Statistician
Norton, C. W., '01, Mgr.
Ovitz, F. K., f, Engr.
Owens, A. W., g, Chem.
Parsons, Maud E., '07, Diet.
Peaslee, H. W., f, Arch.
Peterson, H., '13, Engr.
Pollock, W. C., '75, Lawyer
Putman, H., h, Libn.
Ramser, C. E., '09, Engr.
Reasoner, M. A., '96, Lt. Col.
Reed, Adele C. (Mrs. J. B. Scott) '00
Rogers, Elsie M., '17, Teacher
Ruby, G. B., '15, Chem.
Rundles, J. C., '15, Agr.
Runkel, H., '11, Chem.
Sangdahl, G. S., '13, Designer
Sargent, H. H., f, Major
Schlink, F. J., '12, Physicist
Schwartze, E. W., '12, Pharmacol.
Scott, D. G., '93, Mgr.
Scott, J. B., f, Counsellor
Scott, L. B., '16, Entomol.
Shamel, A. D., '98, Physiologist
Shea, D. W., f, Dean
Short, W. C., '01, Brig. Gen.
Slater, W. A., '06, Physicist
Sperry, J. A., f, Assoc.

WASHINGTON—Continued

Steele, E. S., f, Govt. Work
Stephenson, E. B., g, Prof.
Stratton, S. W., '84, Physicist
Strong, W. A., '14
Taylor, Elsie M. (Mrs. O. S. Fisher) '04
Templin, R. L., g, Engr.
Todd, V. H., g, Clerk
Tolman, R. C., f, Chem.
Trott, C. A., f, Lt. Col.
Trout, C. E., '17, Investigator
Turley, H. E., '18, Pathol.
Van Orstrand, C. E., '96, Geol.
Waite, M. B., '87, Botanist
Walton, T. W., '10, Dir.
Warner, H. J., '01, Surgeon
Weatherhead, D. L., '08, Chem.
Webster, F. D., f, Brig. Gen.
Weinberg, Margaret (Mrs. T. W. Walton) '10
Wells, W. F., f
White, A. H., f, Prof.
Whitson, M. J., '02, Contr.
Whittemore, H. L., f, Prof.
Wilcox, B. B., '04, Chem.
Wilkins, R. H., '14, Agr.
Williams, R. J., '01, Arch.
Winkelman, H. A., g, Asst.
Wright, S., g, Agr.
Young, C. B., '91, Engr.
Zieman, W. W., '15, Chem.

FLORIDA

BARTON
Duncan, L. W., '10, Real Est.

BRADENTOWN
Harz, A. W., '17, Soil Special.

COCOANUT GROVE
DeGarmo, C., f, Prof.

DAYTONA BEACH
Gaddis, Jessie M., '17

FELLSMERE
Hennessey, A. L., '73, Farmer

FT. LAUDERDALE
Forman, H. M., '08, Lawyer

JACKSONVILLE
Hallett, Margaret H. (Mrs. L. Lang) '10
Hasson, H., '00, Chem.
Knibloe, W. E., '76, Prin.
Lang, L., '09, Mgr.
Parker, H. M., f, Bacteriol.
Pettyjohn, J. W., '03, Credit Man
Willis, F., '10

LAKE CITY
Young, Sadie, g

MANNVILLE
Mann, A. R., '97, Draftsman

MIAMI
Fleming, Rose G. (Mrs. J. H. St. John) '11
Manley, Marion, '17, Arch.

ORLANDO
Compton, R. O., '10, Stockraiser

OSCALA
Von Engelken, Marie, '10, Teacher

PALATKA
Mann, E. L., '95, Lawyer

PENSACOLA
Case, M. B., '06, Teacher

PETERSBURG
Hoover, Ada V. (Mrs. O. R. Albright) g

TALLAHASSEE
Battey, Zilpha C., '17, Instr.
York, Gertrude I., '11, Instr.

WEST PALM BEACH
Keator, J. (Mrs. E. C. Thompson) '06

WINTER HAVEN
Drew, W. L., f, Orchardist

GEORGIA

ATHENS
Blackburn, R. E., '13, Prof.
White, H. C., h, Chem.

ATLANTA
Camp, E. V., g, Consulting Engr.
Dunkin, W. V., '03, Designer
Vallance, A., f, Prof.
Wood, H. P., f, Prof.
Woodward, P. S., g, Prof.

BALDWIN
Philbrick, E., '81, Engr.

BLYTHE
Strickland, R. M., '16, Farmer

COLUMBUS
Daniels, Edna E. (Mrs. G. S. Murray) '03

FT. OGLETHORPE
Layton, W. K., g, Teacher

MILLEDGEVILLE
Good, J. W., g, Prof.

OXFORD
Magath, T. B., g, Instr.

SAVANNAH
Greaves, G., '88, Supt.
Shannon, Agnes N. (Mrs. J. N. Forlaw) '08

SYLVESTER
Hite, J. E., g, Farmer

IDAHO

ALBION
Bocock, C. E., '99, Teacher

ASHTON
Stone, P. P., '08, Merchant

BOISE
Petrie, D. C., '10, Farmer
Sawyer, J. H., '08, Teacher

CALDWELL
Gibson, M. O., '09, Engr.
Gibson, Mary (Mrs. W. F. Vance) '09

COEUR D'ALENE
Fulton, R. B., '02, Engr.

DUBOIS
Rice, G. C., '14, Supt.

GENESEO
Nordby, J. E., g, Instr.

GRANDVIEW
Stockdale, T. E., '17, Engr.

HAMMETT
Gates, O. F., '10, Supt.

HOLLISTER
Pohlman, J. E., '97, Farmer

JEROME
Wallace, R. C. J., '07, Farmer

KUNA
Fairchild, S. D., '06, Lawyer

MESA
Rush, R. L., '16

MOSCOW
Brown, E. W., '10, Engr.
Reed, H. B., f, Prof.
Sweet, Belle, '04, Libn.

NEZPERCE
Mattingly, W. B., '14, Teacher

PAYETTE
Bredehoft, Nellie M., '08, Teacher

POCATELLO
Bullock, Lela, '09, Demonstrator
McCracken, R. W., '08, Engr.
Toops, M. S., '08, Transitman

RATHDRUM
Buchanan, J. W., '01, Farmer

REXBURG
Oldham, W. B., g, Supt.

RICHFIELD
Kays, M. R., '06, Engr.

ST. MARIES
Schulte, C. R., '06, Lawyer

STERLING
Davis, R. R., '06, Rancher

THREE CREEKS
Beadle, T. B., '97, Arch.

TWIN FALLS
Babcock, W. A., '86, Judge
Behrensmeyer, Helen (Mrs. M. W. Johnson) '16
Johnson, M. C., '16, Broker

WALLACE
Kennedy, A. G., '77, Mgr.

WENDELL
Chester, E. E., '07, Farmer

ILLINOIS

ABINGDON
Baird, L. P., '07, Lawyer
Cutler, F. F., g, Teacher
Dunlap, W. G., '14, Cashier
Harris, Olive C., g, Teacher
Huff, J. O., '11, Supt.
O'Connor, Ethel L., g, Teacher
Righter, Nellie R. (Mrs. C. M. Hunter) '13
Shoemaker, F. G., '14, Engr.
Sussex, J. W., '03, Mgr.
Young, D. S., g

ADAIR
Chadderdon, Neva M., '18, Teacher
Miner, A. W., '04, Agr.
Miner, Mary E. (Mrs. E. E. Hoskins) '12
Miner, P. I., '10, Farmer
Sutcliffe, E. G., g, Instr.

ALBION
Burrell, T. H., '16, Designer
Matheny, L. V., '11, Supt.
Strawn, Myrtle, '06
Walters, P. C., '12, Lawyer

ALEDO
Dool, R. B., '06, Journalist
Dorsey, Dee (Mrs. D. C. Thompson) g, Teacher
Dunlap, E. A., '11, Engr.
Duvall, V. H., '17, Lawyer
Gildersleeve, Mary E., '14, Home Adv.
Graham, P. J., '11, Lawyer
Graham, W. J., '93, Lawyer
Lee, O. H., '11, Farmer
Manderville, Hazel (Mrs. R. B. Dool) '10
Morris, Alice E., '13, Supt.

ALEXIS
Foster, F. W., '18
Gibson, O. H., '16
Holmer, Emma (Mrs. L. R. Little) g, Teacher
Simpson, T. M., '17

ALTAMONT
Ellis, G. C., '14
Fishback, H. R., '12, Physician

ALTON
Beall, C. W., '12, Mfr.
Beall, J. P., '15, Acct.
Bierbaum, E. A., '18
Bowler, Alida C., '10, Instr.
Day, P. W., '13, Chem.
Ellison, C. C., '11, Lawyer
Fairman, C., '18
Harris, Margaret R. (Mrs. W. E. Levis) '14
Hughes, C. A., '14, Farmer
Johnson, F. D., '03, Engr.
Kuhn, H. H., '14, Engr.
Lemp, J. F., '17, Chem.
Levis, C. P., '10, Mfr.
Levis, W. E., '13, Mfr.
Marsh, C. M., '06
Mayo, T. B., '18
Sparks, H. B., '78, Business
Stakemiller, B. B., '00, Engr.
Taylor, M. P., '13, Engr.
Voorhees, L. E., '16
Wade, V. M., f, Asst.
Warinner, C. W., '14, Engr.
Wilkinson, G. E., '90, Doctor

ILLINOIS—Continued

ALVIN
Burwash, C. F., '13, Farmer
Burwash, M. E., '08, Farmer
Burwash, R. S., '16, Farmer

AMBOY
Gridley, W. W., '16, Engr.
Griffith, L. S., '09, Adviser
James, E. A., '15, Engr.
James, Harriet L., '17, Teacher
James, L. V., '06, Prof.
Spangler, C. F., '18
Welty, D. C., '17, Farmer

ANAWAN
Kipp, K. P., '10, Farmer

ANCHOR
Martens, Margaret L., '18

ANNA
Benson, A. C., '05, Farmer
Durst, C. E., '09, Adviser
Tuthill, L. B., '04, Lawyer
Walton, J. K., Jr., '17

ANNAPOLIS
Newlin, W. A., '18

ANTIOCH
Hatch, Alice R., '14, Teacher
Hatch, F. W., '89, Farmer
Hughes, A. G., '10, Farmer

ANTON
Osborn, L. G., '14, Teacher

ARCOLA
Ehrhart, R. J., '13, Engr.
Harshbarger, Clara B., '13, Teacher
Higinbotham, Pearl (Mrs. F. F. Collins) '05
McCarthy, J., '04, Farmer
Porter, J. A., '06, Prin.
Orcutt, A. H., '14

AREA
Hecketsweiler, R. T., '16, Instr.

ARENZVILLE
Anderson, Isabella, '13, Supt.
Pfeil, Mary E., '08

ARGENTA
Duvall, Fae, '18, Teacher
Elder, Mildred R., '15, Teacher
Thomas, C. F., '17

ARGO
Burch, W. H., '09, Engr.

ARGYLE
Picken, J. F., '16, Farmer

ARLINGTON
Thal, H. J., '08, Lawyer

ARLINGTON HEIGHTS
Klehm, G. C., Jr., '15, Farm Mgr.
Parker, W. K., '15, Contr.
Sawyer, F. S., '05, Engr.

ARMINGTON
Lake, E. S., '07, Teacher

ARMSTRONG
Dewey, J. A., '97, Farmer

ARROWSMITH
Lawrence, E. D., '14, Farmer

ARTHUR
Boyd, Anne M., '18, Instr.

ASHLAND
Sinclair, L. C., '07, Farmer

ASHTON
Andrus, Dora A. (Mrs. J. C. Griffith), '82
Brown, Roberta M., '12, Teacher
Griffith, Mildred E., '15, Prin.
Griffith, S. J., '18, Business
Nettleton, Elizabeth, '11, Teacher

ASSUMPTION
Corzine, D. C., '18
Dayton, Susan L., '09, Teacher
De Wolfe, Lucy L., '16
Eninger, Helen M., '17
Logan, W. A. (Mrs. C. S. Montooth) '06
Montooth, C. S., '05, Prin., H. S.
Simpson, S. S., '17, Prin.

ASTORIA
Cooper, D. W., '16, Agt.

ATHENS
Boyle, Esther H., '18
Kincaid, J. K., '09, Farmer
King, E. H., '17, Farmer

ATKINSON
Humphreys, S. S., '09, Bus.

ATLANTA
Applegate, A. A., '14, Teacher
Applegate, V. L., '11, Farmer
Crihfield, P. A., '07, Pub.
Iddings, Daisy D. (Mrs. S. C. Miner) '01
Miller, Ora L., '15
Nollen, Alma N., '10, Teacher
Robinson, Grace M. (Mrs. A. A. Applegate) '12

ATWOOD
Scheffler, Wilhelmina, '18
Wilson, Winifred, '18, Teacher

AUBURN
Carlson, L. R., '16, Prin.
Christopher, Bessie F. (Mrs. G. McTaggart) '14
Gardner, M., '18, Journalist
Husson, H. L., '17
Smith, T. M., '09
Ketchum, Margaret A., '00
Pitney, C. O., '97, Druggist

AURORA
Baines, Alice E., '14, Dietitian
Barber, H. H., '07, Mfr.
Bilhorn, W. E., '14, Instrumentman
Binder, G. F., '17, Dairyman
Burton, L. V., '11, Chem.
Cooper, P. H., '96, Merchant
Darmer, G. A., '00, Physician
Deuchler, G. H., '18
Deuchler, W. E., '10, Engr.
Dodd, T. F., '07, Engr.
Dunsheath, L. M., '10, Engr.
Erickson, C. E. J., '10, Draftsman
Foulke, R. E., '18, Electn.
Freeman, J. H., t, Instr.
Greene, W. B., '08, Publisher
Haan, G. W., Jr., '15, Physician
Haan, Mary A., '12, Teacher
Janda, J. F., '10, Engr.
Kay, C. J., '13, Supvr.
Kay, G. J., '13, Engr.
Kendall, M. A., '07, Engr.
Lord, M. F., '09, Lawyer
Lungren, E. E., '16, Engr.
McCarthy, C. J., '98, Engr.
McGinnis, H. D., '09, Engr.
McWethy, D. V., '14, Ins. Agt.
Marx, G. B., '17
Miller, R. A., '07, Engr.
O'Connor, C. A., '13, Lawyer

ILLINOIS—Continued

AURORA—Continued
Randall, F. J., '18
Rapp, E. W., '17, Stud.
Ruth, R. W., '15, Engr.
Schmahl, M. R., '06, Electn.
Schwartz, L., '11, Engr.
Shott, Ruth E., '17, Dietitian
Sperry, F. E., '10, Mfr.
Theiss, O. J., '99, Engr.
Waldo, K. D., '06, Prin. H. S.
Walker, A. F., '17, Farmer
Walker, J. S., '15, Engr.
Weiss, J. F., '09, Insp.
Wells, E. R., '14, Engr.
Wells, F. S., '15, Draftsman
Whitmire, Laura G., '14, Teacher

AVA
Brenneman, C. G., '17, Prin.
Etherton, W. A., '04, Arch.

AVON
Carr, C. C., '06, Engr.
Hatch, W. S., '13, Farmer

BARRINGTON
Beinlich, B. A., '10, Instr.

BARRY
Blair, Alice L. (Mrs. H. A. Chapman) '10

BATAVIA
Brock, J. S., '14, Fruit Grower
Brown, Lisbeth, '16, Dietitian
Carlson, A. L., '17
Elfstrom, P. R., '12, Engr.
Hanson, C. L., '12, Engr.
Hobler, Harriet W., g
Mallory, M., '11, Physician
Redborg, C. E., '14, Mfr.
Storm, H. C., '05, Supt. Schs.
Winquist, S. V., '14

BEARDSTOWN
Chittenden, R. M., '17
Dillon, Bessie (Mrs. G. L. Shaw) '08
Fulks, H. C., '13, Cashier
Hagener, A., '15, Engr.
Jockisch, Zelma (Mrs. N. C. Ice) '17
Knight, E. J., '06, Lawyer
Merrill, T. A., '14
Mohlman, Z. H., '16, Clerk
Montgomery, H. E., '12, Supt.
Reller, Erna M., '11, Prin.
Turner, L. M., '18
Yockey, M. A., '18, Acct.

BECKEMEYER
Beckemeyer, O. W., '07, Mgr.

BEECHER CITY
Brooks, Ethel I., '16, Teacher

BELLEVILLE
Alexander, Carrie T. (Mrs. W. Bahrenburg) t
Campbell, W. H., g, Teacher
Cassidy, H. M., '14, Lawyer
Dietz, J. W., '18
Eidmann, E. C., '91, Clerk
Farmer, Elma L., '17
Farmer, Orena, '15, Teacher
Gambach, J. C., '06, Teacher
Johnson, P. K., '09, Lawyer
Johnson, W. C., '09, Engr.
Kircher, H. B., '04, Merchant
Klingel, L., '93, Lawyer
Koch, A. R., '07, Chem.
Krebs, W. E., '16, Lawyer
Merrills, F. E., g Lawyer
Merrills, M. C., '14, Engr.
Mueller, J. W., '04, Sec.
Ogle, A. H., '13, Journalist
Ogle, C. R., '13, Engr.

BELLEVILLE—Continued
Perrin, L. M., '07, Lawyer
Poirot, A. P., '06, Engr.
Raab, Anita E., '16, Teacher
Reiss, W. A., '72, Engr.
Romeiser, A. f. Asst.
Savage, Lillian W., '14, Supt.
Thurston, Estelle L., '15, Teacher
Wolleson, H. H., '02, Engr.
Walcott, L. V., '03, Lawyer

BELLFLOWER
Gooch, Gretchen L., '16, Cashier
Troster, M. C., '18
Troster, O. J., '16, Farmer

BELVIDERE
Chapman, T. W., '17
Brands, E. G., '11, Editor
Keeler, F. C., '07, Merchant
Peale, Margaret, '18, Teacher
Sexauer, Mae M., '16, Teacher
Slater, M. E., '15, Chem.
Strom, A. J., '03, Lawyer
Waugh, R. W., '08, Lawyer
Witbeck, Helen E., '18

BEMENT
Baker, G. C., '17, Chem.
Baker, W. E., '16, Acct.
Camp, W. R., '11, Banker
Davies, R. E., '14, Physician
Fleming, Rose E., '05, Teacher
Hayes, H. N., '12, Farmer
Ranson, Ethel A., '13, Teacher
Rose, Edith M., '18, Teacher
Thompson, G. M., '01, Lawyer

BENLD
Grant, Helen W. (Mrs. C. H. Parr) '14
Parr, C. H., '13, Lawyer

BENSONVILLE
Fischer, A. W., '09, Farmer

BENTON
Choisser, L. R., '17, Lawyer
Clem, O. M., '18
Coffey, G. C., '14, Lawyer
Fitzgerrell, S. S., '17
Hart, W. W., '16, Lawyer
Hutson, Stella E., '09, Teacher
Johnson, W. B., '11, Lawyer
Kell, S. L., '17, Teacher
Lewis, T. G., '15, Lawyer
McCreery, Vashti, '18
Montgomery, Cecile (Mrs. J. L. Payne) '11
Morgan, H. E., '13, Lawyer
Powers, G. A., '03, Supt.
Ward, G. S., '10, Lawyer
Ward, R. R., '03, Lawyer
Williams, W. W., '03, Lawyer

BETHALTO
Heeren, H. E., g

BETHANY
Wilkinson, J. H., '15, Engr.

BERWYN
Albaugh, Kathryn R., '18
Bass, G. W., '14, Health Commissioner
Becker, P., '17, Engr.
Corke, H. W., '17
Gillen, J. H., '18
Hughes, M. C., '17, Instr.
Lynn, J. E., '09, Statistician
Palmer, W. K. Jr., '13, Florist
Rogers, H. B., '15, Engr.
Thorne, F. H., '16, Land. Gard.
Wiersema, H. A., '13, Engr.

BIGGSVILLE
Gridley, J. N., '17, Farmer

ILLINOIS—Continued

BILLET
Leighty, W. S., '16, Farmer

BISMARK
Cunningham, S. R., '17, Lawyer
Finney, Stella B., '15
Gundy, Madge K., '09, Teacher

BLOOMINGTON
Aldrich, Blanche (Mrs. O. J. Jarrett) '04
Alwood, C. G., '17, Ath. Dir.
Anderson, W. W., '15, Arch.
Bell, Mary (Mrs. E. P. Sloan) '15
Blackburn, R. J., '04
Chichester, Emily E., '09, Teacher
Collins, Grace, '17, Teacher
Coolidge, W. F., '18
Cornell, D. H., '06, Engr.
Dick, H. K., '14, Supt.
Douglas, J. P., '17, Cow Tester
Engle, Esther A., '17, Teacher
English, Inez J. (Mrs. C. E. Liston) g
Epstein, A. L., '17, Engr.
Epstein, K., '17, Exten. Service
Evans, R. W., '89, Contr.
Fifer, J. W., t, Lawyer
Frey, H. O., '18
Frye, F. W., '07, Teacher
Gray, L. R., '17
Green, Grace, g, Teacher
Hahn, H. J., '13, Land. Arch.
Hake, J. W., '09, Instr.
Hall, Elizabeth T. (Mrs. H. Keiser) '00
Haskett, Aloa A., g, Instr.
Hefferman, Ruth M., g, Teacher
Johnstone, A. J., '13, Farmer
Johnstone, G. C., '05, Farmer
Kern, E. S., '13, Teacher
Kleinau, Emma A., '16, Clerk
Lampe, Margaret H. J., '97, Teacher
Lauritzen, Marion M., '18
Leach, W. B., '99, Lawyer
McClure, Elizabeth A., '18
McCord, R. N., '10, Teacher
McKinnie, Eva M., '07, Teacher
McLean, J. C., '10, Draftsman
Miller, J. J., '09, Mgr.
Mitchell, Eva, '12, Teacher
Neff, Mary, '02, Teacher
Oberdorfer, H. D., '10, Instr.
Phillips, Bernice I., '18, Teacher
Pillsbury, A. L., '95, Arch.
Rayburn, A. B., '15, Agr.
Renner, Julia E. (Mrs. C. H. Threlkeld) '15
Rhea, F. H., '03, Lawyer
Rhodes, O. M., '98, Physician
Ropp, Pearl I., '12, Sec.
Snow, C. H., '11, Mgr.
Sonntag, Mildred E. (Mrs. B. A. Franklin) '04
Steele, Mae K., '07, Teacher
Stiegelmeier, Lilly, g, Teacher
Stone, H. M., '03, Lawyer
Taylor, M. C., '15, Engr.
Threlkeld, C. H., '13, Bus.
Vandervort, Isabel M., '11, Teacher
Van Schoich, E. H., '11, Supt.
Williams, Lucy P., '07, Libn.

BLUE ISLAND
Hohmann, H. C., '13, Engr.
McCoy, R. E., '93, Lawyer
Morrill, L. S., '16, Engr.
Patrick, F. P., '01, Farmer
Price, C. B., '16, Teacher
Roberts, V. B., '86, Engr.
Roscoe, G. H., '17, Teacher
Stein, Bertha M., '18, Teacher
Swett, L. W., '14, Engr.

BLUE MOUND
Beam, Lillian B., '17
Griswold, L. E., '01, Farmer

BLUE MOUND—Continued
Gunder, J. H., '79
Himstedt, R. E., '17, Instr.
Lyman, Mary A. A., '18, Teacher
Manley, Myra F., '18, Teacher

BLUFFS
Ashley, L. E. C., '10, Engr.

BLUFF SPRINGS
Hegener, A. L., '17, Teacher

BONDVILLE
Colvin, Mary S. (Mrs. W. C. Hargis) '83
Keller, Bessie O., '14, Teacher

BONE GAP
Rice, C. C., '11

BOODY
Bailey, E. W., '18

BOWEN
Worrell, J. L., '13, Teacher

BRADFORD
Carroll, J. B., '17
Smith, E. E., '06
Welsh, Kathryn C., '18
Welsh, Marjorie C., '15, Teacher

BREESE
Rehling, C. H., '15, Farm Adv.

BRIDGEPORT
Cohen, Esther D., '18, Prin.
Cox, F. W., '08, Teacher
Lewis, B. R., '07, Teacher
MacMillan, L. C., '17
Nuckolls, Mary E. (Mrs. C. O. Barnett) '09, Teacher

BRIGHTON
Hart, R. N., '17, Farmer

BRIMFIELD
Arber, F. V., '16
Finnegan, J. H., '16, Salesman
Johnson, Edna L., '16, Instr.

BROADLANDS
De Witt, Emma E., '11, Teacher
Smith, W. W., '00, Engr.
White, F. H., '07, Farmer

BROCTON
Wright, E. P., '16, Engr.

BROOKFIELD
Adams, W. A., f, Lawyer

BROWNING
Reno, G. B., '15, Lawyer

BUCKLEY
Gayman, Myrtle (Mrs. D. Schott) '02

BUDA
Bullock, Edith R. (Mrs. J. F. Carper) '09
Carper, J. F., '09, Bus.
Hulteen, V. E., '06, Draftsman
Makutchan C., '18,
Mason, Mayne S., '11, Instr.
Mason, R. S., '16, Salesman
Mason, W. K., '81, Farmer

BURLINGTON
Craft, G. E., '14, Farmer

BUSHNELL
Garwood, Janet (Mrs. S. M. Talbot) '05
Garwood, Mabel C., '06, Teacher
Hillyer, G. C., '06, Lawyer
Hoover, Isabel, '14, Teacher

ILLINOIS—Continued

BUSHNELL—Continued
La Frenz, Grace E., '15, Cashier
Lauterback, E. G., '15, Asst.
Lybarger, R. E., '08
Miles, Lois M. (Mrs. C. E. Zucker) '10
Rogers, Anna S., '11, Demonstrator
Truman, J. H., '11

BUTLER
Turner, R. K., '14, Farmer

BYRON
Dodds, Lois E. (Mrs. R. Goodrich) '16
Linn, F. D., '98, Farmer

CADWELL
Cadwell, C. N., '02, Lawyer

CAIRO
Amos, D. J., '16, Teacher
Butler, C. S., '09, Lawyer
Butler, W. G., '14, Instr.
Butler, W. N., '79, Lawyer
Clendenen, Lois G. (Mrs. E. L. Singleton) '05, Stenog.
Cummins, W. E., '15, Lawyer
Kamm, R. M., '16, Chem.
Lewis, Clara V., '14, Teacher
Lewis, J. H., '11
Rule, Carrie L. (Mrs. G. W. Coats) '10
Walmer, J. C., '17
Warder, W. B., '06, Atty.
Wilbourn, L. L., '11, Lawyer

CALEDONIA
Ralston, S. A., '13, Electn.

CAMBRIDGE
Melin, C. A., '05, Lawyer

CAMERON
Bruington, E. V., '16, Agr.

CAMP GRANT
Heck, A. V., g, Y. M. C. A. Sec.

CAMP POINT
Spence, A. D., ..., Ins. Bus.

CANTON
Christopher, A. B., '18
Hollandsworth, Josephine B. L. (Mrs. L. J. Larson) '16
Iwig, Dorothy J., '18, Teacher
James, L. W., '15, Teacher
Kelley, Frances, '01, Teacher
Lloyd, R. C., '03, Agr.
Middleton, W. S., '13, Operator
Miller, D. A., '18
Moran, H. C., '08, Judge
Perkins, F. A., '01, Lawyer
Quade, J. C., '95, Engr.
Strong, J. W., '18
Taff, A. E., '03, Lawyer
Tendiek, F. H., '07, Chem.
Turnquist, E. N., '18, Asst.
Whitehouse, Edith V., '02, Teacher

CAPRON
Lascelles, R. J., '17, Sec.
Wing, O. N., '16, Supt.

CARBON
Veronda, M., '18

CARBONDALE
Bainum, G. C., '13, Mus. Dir.
Boomer, S. E., '09, Instr.
Bradley, L. M., '17, Lawyer
Brown, Lois A., g, Prin.
Etherton, J. E., '13, Cashier
Fishman, R. T., '16, Engr.
Gilbert, J. P., '05, Prof.
Goldstein, R. S., '16, Engr.

CARBONDALE—Continued
Hanford, May M., '15, Instr.
Hays, H. A., '08, Lawyer
Muckelroy, R. E., '15, Instr.
Smith, L. M., f, Entomol.
Smith, T. B. F., '05, Lawyer
Thompson, R., '99, Farmer

CARLINVILLE
Baker, Eleanor M. (Mrs. H. J. Blue) '06
Bannon, J. L., '06, Engr.
Cress, E. E., '18, Test Asst.
Deiss, W. C., '15, Engr.
Denby, Alice (Mrs. E. N. Nevins) g
Gore, D., t
Green, Gladys (Mrs. C. G. Jennings) '17
Jennings, C. G., '16, Engr.
Kelley, Edith M. (Mrs. W. W. Mounts) '18
Miller, W. P., '01, Farm Adviser
Morse, S. T., '06
Mounts, W. W., '16, Farmer
Mueller, G. H., '11, Engr.
Munhall, Grace M. (Mrs. S. T. Morse) '97
Robinson, Ethel J., g, Teacher
Waters, E., '14, Instr.

CARLOCK
Hamilton, C. G., '17, Prin.
Lantz, M. P., '85, Farmer

CARLYLE
Allen, Ruby (Mrs. W. H. Boyer) '13
Boyer, W. H., '14, Insp.
Kahlert, T. D., '16, Farmer
Lietze, F. A., '84, Engr
Maxey, M. A., '06, Prin.
Schaefer, P. V., '09, Clerk
Todd, M. N., '17, Supt.

CARMI
Crebs, J. M., t, Banker
Crebs, J. P., '16, Repr.
Gary, J. L., '18
McCallister, R. I., f
McGhee, O. M., '15, Farm Adv.
Questel, B. H., '16, Agr.

CARRIER MILLS
Thompson, Fleta, '15, Teacher

CARROLLTON
Felmley, Ruth D. (Mrs. A. B. Meek) '10
Harwood, S. D., '16, Journ.
McKnight, T. I., '15, Lawyer
Meek, A. B., '10, Farmer
Meek, C. T., '13, Farmer
Phillips, E. M., '04, Agr.
Secor, E. C., '14, Farmer
Wheeler, L. G., '13, Engr.

CARTERVILLE
Ferrell, D., '13, Engr.
Richart, F. W., '91, Engr.
Towns, O. A., '12, Supt.

CARTHAGE
Barr, O. A., g, Supt.
Beckman, J. P., '03, Editor
Clark, C. A., '14, Farmer
Clark, G., '16, Prof.
Clark, J. R., '06
Clark, Matilda L., '03, Welfare Work
Clark, W. G., '12, Farmer
Gates, F. C., '10, Prof.
Glick, E. E., '16, Farm Mgr.
Huston, Ola E., g, Teacher
Lawless, Mary J., '16
Lloyd, J. H., '11, Farm Adv.
Scofield, Harriet, g, Teacher
Smith, R. N., '06, Merchant

CARTTER
Wham, B., '15, Lawyer

ILLINOIS—Continued

CASEY
Gossett, Vera O., '15, Teacher
Young, Ruth E., '15, Teacher

CASEYVILLE
Hueckel, W. C., '08, Engr.

CATLIN
Orr, C., '14, Prin.

CAVE-IN-ROCK
Hill, C. M., '13, Farmer

CAZENOVIA
Ranney, W. P., '17, Farmer

CEDARVILLE
Hoerner, F. A., '15, Minister

CENTRALIA
Bartels, Minnie, '17, Teacher
Erbes, Clara, '09, Teacher
Kohl, Rowena A., '18
Pulcipher, K. D., '18, Journalist
Reader, Emma G., '18, Chem.
Walraven, W. B., '16, Engr.
Wham, C., '12, Lawyer
Wham, F. L., '09, Lawyer

CERRO GORDO
Born C. E., '18
Grove, S. L., '09, Farmer
Klink, W. L., '18

CHAMBERSBURG
Hudelson, R. R., '12, Farm Adv.

CHAMPAIGN
Albrecht, D. A., '16, Chem.
Allen, Hester A. (Mrs. E. W. Carrier) '18
Allison, W. A., '16, Asst.
Alpiner, Amelia D. (Mrs. A. L. Stern) '96
Amsbary, H. A., '14, Engr.
Amsterdam, H., g
Andros, S. O., f, Prof.
Arends, Annis L., '18, Teacher
Armstrong, J. H., '17, Stud.
Austin, M. M., g, Asst.
Baker, E. J., '78
Barnes, O. A., '16, Asst.
Barry, Jennis E., '18, Sec.
Barry, Mary C. (Mrs. R. T. Lattin) '12, Teacher
Barton, H. J., f, Prof.
Battaile, Sallie C., '17, Teacher
Bauer, F. C., '09, Teacher
Bauer, H. L., '14, Irrigator
Beach, Amy A., '14, Teacher
Beach, F. H., '16, Cashier
Beck, Ruth M., '18, Teacher
Benedict, B. W., f, Dir.
Bennett, C., '89, Physician
Bingham, A. B., '15, Farmer
Block, Frieda E., '17, Mus. Dir.
Bollman, Minnie J., '10, Libn.
Bolton, R. W., '18, Elec. Engr.
Bond, Ethel, '07, Libn.
Bowlus, Hazel W., '15, Teacher
Boyd, Frances J., '13, Teacher
Boyer, H. B., '02, Lawyer
Bradbury, C. E., f, Assoc.
Branch, Nellie U., '07, Libn.
Branch, W. R., '17
Bregger, T., '10, Asst.
Broadbelt, Mary H. (Mrs. J. F. G. Hicks) '18
Brown, F. M., '93, Business
Brown, J. B., '15, Chem.
Bryan, Helen G. '06 Clerk
Bryan, Sarah E., '08, Libn.
Bullard, C. W., '09, Asst.
Bullard, Geraldine A. (Mrs. C. F. Newcomb) '14
Burford, C. C., '04, Ins. Agt.

CHAMPAIGN—Continued
Burke, E. I., '00, Banker
Burr, E. M., '78, Engr.
Burwash, A. E., '12, Farm Adv.
Burwash, Lois I., '06, Teacher
Burwash, L. S., '17, Farmer
Burwash, M. B., '72
Burwash, Mary G., 13, Libn.
Caldwell, B. J., '11, Electn.
Caldwell, Mary L., '18
Campbell, A. E., '01, Lawyer
Campbell, Daisy I. (Mrs. M. J. Fluke) '03
Campbell, Muriel F. (Mrs. W. P. Buckles) '04
Canter, H. V., f, Prof.
Carpenter, H. I., '93, Instr.
Carrier, E. W., '18, Instr.
Casper, S. Q., f, Bus.
Casserly, J. B., '15, Teacher
Castle, D. W., '17, Designer
Chapin, Lucy, '04
Chapin, Mae, '08, Missionary
Chester, Ann, '05, Teacher
Chester, G. J., '98, Engr.
Chester, Margaret B., '01, Teacher
Childs, J. B., '18, Asst.
Chittenden, E. W., f, Prof.
Chung, P. S., g, Stud.
Clark, C. R., '98, Prof.
Clark, E. M., '13, Prof.
Clements, Esther, '17, Asst.
Clippinger, F. W., g, Teacher
Coffeen, F. G., '93, Chem.
Connet, Ella (Mrs. T. Babb) '88
Craig, H. I., '10
Craig, Jane A., '06, Libn.
Crathorne, A. R., '98, Prof.
Cushman, R. E., f, Assoc.
Cuskaden, M., '18, Farmer
Dallenbach, J. C., '06, Doctor
Dallenbach, L. E., '12, Farmer
Dallenbach, Maybell M., '17, Teacher
Davenport, E., f, Prof.
Detrick, Nellie E. '01, Teacher
Deutschmann, F. J., '04, Constr.
Dewsnup, E. R., f, Prof.
Dillavou, E. R., '14, Farmer
Dodds, Josephine, '17, Bookkeeper
Dodds, J. C., '86, Business
Dodge, D. K., f, Prof.
Dolan, W. J., '00, Lawyer
Doyle, J. F., '16, Bus.
Dunlap, B. H., f, Instr.
Earnest, W. W., '08, Supt. Schs.
Eisner, M., f, Mus.
Elder, Nettie (Mrs. C. F. Harris) '86
Englis, D. T., g, Assoc.
English, E. C., '02, Builder
Enochs, D. R., '98, Lawyer
Ensign, N. E., '11, Prof.
Eppinger, J. G., '16, Acct.
Fairclo, G. C., '02, Engr.
Falkenberg, F. P., '02, Baseball Player
Faulkner, L. W., '14, Mgr.
Fetherston, J. M., '14, Engr.
Filson, J. E., '07, Abstractor
Fisher, Eva J., '16
Floweree, T., '13, Teacher
Folsom, J. W., f, Prof.
Ford, J. T., g, Chem.
Foster, C. W., '74, Violinist
Franklin, Lois G. (Mrs. A. W. Stoolman) '03
Fraser, W. J., '93, Prof.
French, H. E., g, Asst.
Frison, T. H., '18, Stud.
Gardner, J. J., g, Assoc.
Garrett, F. W., '11, Assoc.
Garrett, J. H., '86, Engr.
Garrett, Louise W. (Mrs. F. C. Bauer) '13
Garvin, Mary B., '17, Teacher
Gayman, Angeline (Mrs. N. A. Weston) '87
Gearhart, O. L., '97, Engr.

ILLINOIS—Continued

CHAMPAIGN—Continued

Gillespie, Louella I., '04, Teacher
Glenn, Eleanor M., '07, Agent
Glenn, L. L., '00, Business
Goben, Pearl, H. (Mrs. L. F. Tiley) '12
Golden, W. B., '15, Clerk
Golden, W. E., '15
Goodman, Byne F., '12, Asst.
Gorham, E. D., '11, Business
Gramount, V. H., '18
Graves, P. H., '15, Salesman
Green, J. A., '95
Greene, E. B., f, Prof.
Greene, Elizabeth G., '04
Greenman, E. G., '02, Engr.
Gresham, Nina V., '10, Teacher
Groves, C. W., '80, Agt.
Groves, Evangeline E. (Mrs. M. H. Hunter) '12
Groves, Pauline T., '11, Y. W. C. A. Sec.
Gulick, J. P., '92, Lawyer
Habermeyer, G. C., '03, Engr.
Hansen, R., '14, Instr.
Harding, A. A., '16, Prof.
Harker, O. A., f, Prof.
Harris, Lois M. (Mrs. W. S. Wolfe) '15
Harrison, Bernice, '12, Teacher
Harvey, W. C., '92, Engr.
Hebbert, C. M., g, Instr.
Hein, M. A., '17
Hemsen, C. N., '11, Lawyer
Hinrichs, H. S., '18, Asst.
Hoffert, Anna K. (Mrs. B. L. Kirk) '15
Hollister, H. A., f, Prof.
Honey, Myrtle E., '18, Teacher
Hooper, Gertrude M., g, Asst.
Hopkins, C. G., f, Prof.
Hopkins, G. S., '16
Hopkins, Mary M., '11, Teacher
Hoskins, D. T., Jr., '10, Salesman
House, Leona P., '98, Teacher
Howes, C. R., '16, Farmer
Hubbard, A. H., f, Arch.
Huber, J. E., '12, Engr.
Huff G. A., '92, Phys. Tr. Dir.
Hughes, S. K., '02, Bus.
Hunsley, Alice L., '18, Teacher
Hunter, M. H., f, Instr.
Jackson, T. H., '18
Jahr, M. E., '14, Assoc.
Jennings, W. W., '15, Instr.
Jervis, Florence M., '16
Jervis, Katherine B., '07, Teacher
Jervis, P. F., '10, Engr.
Jewell, Minna E., g, Chem.
Johnson, Alice S., '07, Libn.
Johnston, Lillian R., '18, Asst.
Jones, H. L., '02, Lawyer
Jones, Isabel E., '91, Instr.
Jones, Mabel, '91, Libn.
Jones, W. O., '17
Jordan, H. H., f, Prof.
Jutton, Emma R., '99, Libn.
Kariher, Israella K. (Mrs. A. Eisner) '75
Keen, Dora, g
Keith, Mary H., f, Asst.
Kennard, Katherine, '90
Kenneday, L. E., '15, Asst.
Kern, Florence E., '17
Keusink, Helen B., '17, Teacher
Kiler, Aureka B., '96, Teacher
Kiler, C. A., '92, Merchant
Kirk, B. L., '14, Lawyer
Kiser, Helen M., '17, Instr.
Kittredge, Mary H. (Mrs. J. A. Brown) '01
Klank, Frances G., '16, Libn.
Knight, P. K., '16
Knowles, C. H., '11, Engr.
Knox, J. H., '07, Engr.
Koller, A. H., f, Instr.
Krabbe, E. M., '14, Contr.
Kratz, A. P., '07, Engr.
Kratz, Ethel G., '10, Libn.
Kratz, E. V., '12, Arch.
Koupal, Agnes R., '16, Y. W. C. A. Sec.

CHAMPAIGN—Continued

Laflin, Mary E. (Mrs. A. Eisner, Jr.) '08
Lake, E. J., '95, Prof.
Lamb, C. A., Jr., '12, Clerk
Lamb, Edith J., '14, Teacher
Lamb, Hallie E., '17
Lamb, Nellie B., '12, Teacher
Lamkins, L. E., '16, Cashier
Lanham, M. E. (Mrs. F. L. Bronson) '06
Larson, L. M., f, Prof.
Lattin, R. T., '13, Engr.
Layton, Katherine A. W. (Mrs. A. R. Crathorne) '01
LeDeuc, C. A., f, Instr.
Lentz, C. A., '16, Ins. Agt.
Leopold, R. E., '15, Lawyer
Lescher, F. M., '11, Draftsman
Libman, Anita, '18, Research Asst.
Lindley, Ida H. (Mrs. G. H. Fisher) '15
Little, Ethel E., '17, Stud.
Little, L. L., '11, Assoc. Ed.
Little, R. F., '07, Lawyer
Livingston, Stacia (Mrs. H. R. Temple) '01
Livesay, W. B., '14, Instr.
Lloyd, C. A., '87, Auditor
Lloyd, J. W., f, Prof.
Lohman, F. C., '11, Engr.
Lopez, A., '14, Engr.
Lopez, M. L., g, Asst.
Lucas, Corda C., '80, Teacher
Lyons, T. E., '11, Lawyer
McHarry, Jessie, '11, Teacher
McHarry, Liesette J., '12, Teacher
McIntosh, H. S., '13, Engr.
McIntyre, Mabel (Mrs. L. R. Hubbard) '13
McKinley, W. B., t, Financier
McKinney, H. T., '13, Prin.
McKinney, Lilabel, '10
McLellan, Mary C., '88
McMillen, G. B., '15, Instr.
McMillen, Sarah G. (Mrs. F. A. Jorgensen) '09
McNair, Berneice B., '18, Clerk
McWilliams, Nellie L. (Mrs. D. R. Enochs) '00
Malsbary, Grace E. (Mrs. G. G. Latimer) '18
Manspeaker, Pearle, '04, Bookkeeper
Marble, H. C., '96, Engr.
Marvel, C. S., g, Chem.
Math, E. P., '11, Engr.
Mather, Cornelia G., '13, Y. W. C. A. Sec.
Mattoon, E. W., '15, Teacher
Maxwell, Esther A., '02, Teacher
Mayes, G. W., '13, Farmer
Meneley, Olive M., '16, Teacher
Mercer, Iva E. (Mrs. G. C. Habermeyer) '04
Merrymon, W. W., g, Physicist
Milne, E. L., '96, Teacher
Mohr, Alba A., '17
Moore, Grace L. (Mrs. G. H. Cook) '95
Morrissey, D. C., '94, Broker
Motsinger, N. H., f, Supt.
Mulberry, G. Pearl (Mrs. A. D. Mulliken) '06
Mulliken, A. D., '00, Lawyer
Mullins, E. R., '17, Constructor
Munson, J. L., '17
Murduck, Elizabeth A., '17, Teacher
Murray, Grace M., '17, Libn.
Newcomb, C. F., '04, Physician
Nichols, Maude, E., '94
Norris, G. B., f, Mgr.
Olney, C. B., f, Asst.
Osborne, Pauline T., '16, Teacher
Padfield, F. W., '07, Contr.
Paisley, Ada M., '11, Teller
Palmer, C. E., '12, Assoc.
Pankow, C. J., '13, Arch.
Parker, R. W., '15, Engr.
Pearce, I., '09, Transitman
Pendergast, Mary H., '17
Pengilly, H. E., f, Instr.
Percival, Stella R., '17, Musician

ILLINOIS—Continued

CHAMPAIGN—Continued

Peterson, Sophie M. (Mrs. J. L. Parr) '93, Teacher
Philbrick, Lois, '17, Sec.
Plank, W. B., f, Engr.
Polkowski, H., '12, Engr.
Ramey, G. E., '12, Arch.
Rhoads, Marie C., '18, Teacher
Rhodes, E. M., '00, Lawyer
Rhue, P. M., '18
Rice, J. B., f, Assoc.
Riley, W. B., '94, Lawyer
Roberts, Kathleen A. (Mrs. S. C. Abernathy) '06
Roberts, Nellie R., '13, Libn.
Robertson, Eva L., '13, Teacher
Robinson, E. A., '75
Rogers, H. T., '16, Engr.
Rohrer, F. P., '17
Roland, V. A., '14, Contr.
Rolfe, C. W., '72, Prof.
Rolfe, Martha D., '00
Rolfe, Mary A., '02, Y. W. C. A. Work
Rompel, Ruth E., '18, Teacher
Ross, C. S., '13, Geol.
Ross, H. A., '17, Asst.
Roysdon, W. I., '95
Rugg, F. D., '82, Mgr.
Sager, Anna E. (Mrs. M. R. Finley) '17, St. Leader
Sanders, Laura M., '14
Sarett, L. R., '16, Assoc.
Savage, M., '78, Lawyer
Schaarmann, E. F., '14, Instr.
Schaefer, P. J., '00, Lawyer
Schance, T. J., '12, Draftsman
Schnellbach, J. F., '13, Engr.
Seabright, J. E., f, Instr.
Seiler, Erna, '18
Sendenburgh, Edith I. (Mrs. M. R. Sweney) '13
Seris, H., f, Assoc.
Seyster, E. W., '15, Teacher
Seyster, Mildred (Mrs. N. C. Sorensen) '13
Shattuck, Edith A. (Mrs. J. M. White) f
Shawhan, G. R., '75, Banker
Shawl, R. I., '16, Asst.
Shively, Edith O., (Mrs. P. J. Weging) '09
Smith, Wilhelma Z., '16, Missionary
Snodgrass, J. M., '02, Prof.
Sparks, R. C., '09, Bus.
Spencer, Cynthia E., '17
Stahl, A. C., '12, Engr.
Stark, J. E., '16, Teacher
Stephens, C., '12, Editor
Stephenson, B. R., g, Asst.
Stewart, F., '17
Stewart, R., g, Prof.
Stinson, I., '15, Engr.
Stinson, Rita E., '16, Diet.
Stipp, Blanche (Mrs. F. H. Beach) '15
Styles, E. A., '08, Mgr.
Stoltey, B. F., '18
Sweney, M. A., g, Farmer
Swigart, Alta C. (Mrs. D. T. Hoskins) '10
Swigart, Faith G., '17, Sec.
Switzer, Charlotte, '85, H. S. Prin.
Taylor, Dalla A., '10, Teacher
Taylor, W. H., '10
Temple, H. R., '00, Arch.
Terry, R. B., '17
Thal, O. S., '09
Tornquist, Alpha C., '17, Registrar
Townsend, E. J., f, Prof.
Trevett, J. H., '00, Banker
Trevett, J. R., t, Banker
Tritt, Frances I., '16
Tucker, Phoebe C. (Mrs. J. F. Schnellbach) '14
Tukey, H. B., '18
Turell, Vera, '06, Teacher
Tuthill, J. K., '14, Instr.
Ulrich, L. H., g, Asst.
Van den Berg, H. J. J., f, Instr.
Voss, Elizabeth, A., '14, Teacher

CHAMPAIGN—Continued

Voss, Mathilda C., '11, Teacher
Vought, Sabra W., f, Instr.
Wagner, R. C., Jr., '09, Contr.
Wagner, W. W., '15
Walker, C. M., '10, Sec.
Walkerly, Victoria, '14, Dietitian
Wallace, F. M., '11, Supt.
Wallin, Marie E., '16, Optometrist
Warnock, A. R., '05, Dean
Wascher, F. M. W., '11, Assoc.
Watson, Jane C., '15, Instr.
Watson W., f
Watt, R. A., '18
Weirick, R. B., f, Stud.
Wellman, Orpha M., '11, Teacher
Westlund, A. F., '11, Engr.
Weston, N. A., '89, Dean
Wetmore, Mary M., f, Instr.
Wheeler, A. W., '11, Engr.
Wheeler, E. B., '05, Engr.
White, J. M., '90, Prof. and Arch.
Wilber, F. D., '90, Farmer
Wiley, C. C., '04, Engr.
Wilson, F. H., '12, Agr.
Wingard, L. F., '98, Lawyer
Wright, G. E., '12, Designer
Womacks, Mabel (Mrs. A. E. Burwash) '15
Woods, Lenna A. B., '18, Asst.
Woods, W. F., '00, Lawyer
Woodworth, H. O., '92, Teacher
Wyatt, F. A., g, Prof.
Zilly, Marie L., '09, Teacher

CHANDLERVILLE

Ainsworth, W. W., '12, Mgr.
Clegg, C., '18, Engr.
Franken, E. G., '10

CHAPIN

Joy, H. P., '07, Farmer

CHARLESTON

Anderson, B. F., '15, Lawyer
Anderson, E. W., '18
Booth, Mary J., '04, Libn.
Cadle, C. J., '16
Clarke, J. R., '16, Teacher
Corzine, B. H., '16, Supt.
Huffman, J. F., '09, Prin.
Kelly, H. E., '18
Linder, Grace, '15, Instr.
Linder, L. S., '14, Clothier
Linder, M. S., '17, Teacher
Lord, L. C., h, Coll. Pres.
Reat, Ruth, '05, Teacher
Thomas, J. L., '17
Thomas, M., '14, Farm Adv.
Wyeth, Ola M., '06, Libn.

CHATHAM

Bain, W. G., f, Pathol.
Parker, Helen L., '13, Teacher
Stout, F. L., '11, Farmer
Stout, J. P., '09, Farmer

CHATSWORTH

Felger, W. B., '16
Rutledge, B. I., '16, Insp.

CHEBANSE

Evans, M. E., '09, Salesman
Loring, Fern M. (Mrs. A. Lonsche) '15
McCuen, G. W., '15

CHENOA

Richardson, F. B., Jr.,
Rupp, A. O., '84, Author

CHERRY VALLEY

Clinite, R. G., '09, Geol.

ILLINOIS—Continued

CHESTER

Devine, H., '14, Engr.
Howorth, T. J., '91, Editor
Sayre, E. R., g. Prin.
Schroeder, Edith C., '15, Teacher

CHICAGO

Aagaard, A. H., '14, Instr.
Abbott, Helen (Mrs. O. C. F. Randolph) '13
Abbott, Ruth, '03, Libn.
Abbott, W. L., '84, Engr.
Abrams, D. A., '05, Prof.
Abrams, Ella, '17, Teacher
Ackerson, Esther M., '17, Dietitian
Ainsworth, Madalane Z., '18, Social Worker
Aleshire, Sarah L., '14, Dietitian
Allan, W. S., '11, Instrumentman
Allen, P. G., '16, Engr.
Allen, R.C., '11, Mgr.
Altpeter, Mabel G., '18
Ambruster, J. R., '17, Farmer
Ames, A. W., '09, Insp.
Amsbary, P. D., '16, Salesman
Anderson, A. J. A., '15, Contr.
Anderson, C. B., '14, Arch.
Anderson, C. S., '14, Agr.
Anderson, G. V., '12, Salesman
Anderson, H. B., '10, Engr.
Anderson, O. H., '16, Engr.
Anderson, Olive (Mrs. R. D. Barnes) '17
Anderson, R. A. M., '10, Engr.
Anderson, W. S., '14, Engr.
Andersen, H. H. L., '15, Arch.
Andrews, R. C., '16, Lawyer
Angerstein, T. C., '10, Lawyer
Anthony, C. B., '14, Draftsman
Arbuckle, G. S., '12, Engr.
Arms, H. C., '95
Armstrong, J. E., '81, Supt. Schs.
Armstrong, L. F., '15, Engr.
Armstrong, W. C., '15, Mfr.
Arnold, H. C., '14, Instr.
Arthur, R. S., '08, Engr.
Ashbeck, W. L., '16, Estimator
Atkinson, A. K., '13
Atkinson, F. M., Jr., '13, Salesman
Augustinus, P., '06, Engr.
Austin, Alice L. (Mrs. S. P. Farwell) g
Austin, H. E., '15, Engr.
Awsumb, G., '06, Arch.
Ayers, Annetta (Mrs. C. B. Saunders) '84, Physician
Ayers, Laura B., '86, Supvr.
Bach, R., '13, Tailor
Baer, D. A., '04, Engr.
Baer, F. E., '11, Reporter
Bailey, E. H., '10, Engr.
Baird, Grace J., '06, Teacher
Baker, E. J., Jr., '11, Ed.
Baker, O. H., '07, Salesman
Bakhshi, S. R., '16, Engr.
Baldwin, E. R., '12, Salesman
Baldwin, F. B., '09, Engr.
Baldwin, Margaret H., '17, Dietitian
Balkema, Sally (Mrs. S. C. Smart) '16
Bannister, G. S., '86, Engr.
Barber, P. C., '14, Engr.
Barber, W. D., '92, Engr.
Barker, L. B., '08, Engr.
Barkstorm, E. C., '17, Draftsman
Barnes, F. N., '17, Farm Adv.
Barnes, R. D., '16, Engr.
Barr, J., '90, Draftsman
Barr, N. R., '11, Engr.
Barreau, A. M., '15, Engr.
Barrett, C. V., '03, Lawyer
Barrett, G. F., '00, Judge
Barrett, Sarah A. (Mrs. W. W. Reece) '11
Barron, A. F., '15, Engr.
Barry, C., '95, Engr.
Bartholf, W. J., '84, Sch. Prin.
Bartlett, H. E., '93, Engr.
Bashen, G. B., '10, Engr.
Bass, W. J., '05, Engr.
Bauer, A. H., '08, Physician

CHICAGO—Continued

Baum, A. E., '12, Indus. Repr.
Bean, C. H., '03, Chem.
Beardsley, Eleanor M. (Mrs. C. S. Pillsbury) '07
Beaumont, G. S., '14, Agr.
Bebb, E. A., '16, Floricul.
Bebb, H., '10, Lawyer
Becht, F. C., f, Prof.
Beck, H. C., '11, Engr.
Becker, W. H., '17, Business
Beckwith, F., '92, Engr.
Beebe, C. D., '97, Engr.
Beebe, C. K., '14, Chem.
Beebe, F. A., '95, Mechanic
Beemer, A. W., '10, Chem.
Behr, H. R., '16, Engr.
Beifuss, E. L., '15, Farmer
Bell, A. T., '01, Teacher
Bell, C. M., '10, Engr.
Belnap, N. D., '14, Lawyer
Benner, A. J., '15, Engr.
Benner, W. J., '15
Bennett, Georgiana E., '96, Teacher
Bentz, C. L., '16, Engr.
Berger, W., '13, Engr.
Bergmann, A. L., '14, Engr.
Berlin, Marie V., '16
Berns, M. A., '10, Advertiser
Bernstein, L. S., '11, Engr.
Berolzheimer, Hannah B., '10, Teacher
Berolzheimer, S. M., '08, Engr.
Berolzheimer, Teresa R., '08, Supt.
Berry, E. H., '98, Chem.
Berwald, C. H., '15, Engr.
Beyer, Vera, '15, Probation Officer
Bigel, W., Jr., '17, Farmer
Bigler, H. E., '15, Salesman
Biossat, H. A., '03, Lawyer
Blackstone, A., '18, Draftsman
Blake, G. W., '15, Engr.
Bleuel, Marie T., '16
Bley, J. C., '80, Designer
Block, E. S., '16, Farmer
Block, E. W., '03, Engr.
Blohm, G. C., '17, Teacher
Blomfeldt, A. A., '10, Mfr.
Blum, W. J., '14, Engr.
Bock, P. T., '13, Engr.
Bolander, H. B., '14, Engr.
Boothe, V. J., '08
Bopp, W. G., '02, Lawyer
Bornmann, J. H., '10, Chem.
Bower, L. E., '12, Phys.
Bowling, B. L., f, Engr.
Bowman, L. F., '12, Interne
Boye, W. F., '16, Lawyer
Boyle, Anna C. (Mrs. P. Junkersfield) '90
Boyle, C., Jr., '10, Lumberman
Bracewell, R. S., g, Chem.
Bradley, H. S., '15, Engr.
Bradshaw, P. B., '08, Draftsman
Brander, A. R., '13, Arch.
Brandner, E. G., '16, Repr.
Brandstetter, J. M., '14, Engr.
Braucher, E. N., '91, Arch.
Braucher, R. W., '97, Tree Expert
Braucher, W. B., '85, Engr.
Breton, J. F., '14, Baseball
Brockett, M., f, Supt.
Broehl, W. G., '14, Salesman
Bromberg, N., '15, Designer
Bronson, G. E., '08, Engr.
Brown, H. C., Jr., '08, Engr.
Brown, Helen D., '17
Brown, Maudelle T. (Mrs. M. O. Bansfield) '06
Brown, R. P., '17, Engr.
Brown, W. B., '97, Chem.
Browne, Kathryn E., '17, Mus.
Brundage, A., '09, Engr.
Brush, D. H., Jr., '06, Engr.
Bryan, T. J., f, Chem.
Brydges, C. K., '05, Engr.
Buchanan, J. L., '04, Engr.

ILLINOIS—Continued

CHICAGO—Continued

Buchanan, W. L., '10, Lawyer
Buchen, W., g, Advertiser
Budina, A. O., '14, Draftsman
Buhai, A. S., '16, Engr.
Buhai, Michael, '14, Draftsman
Bullard, B. F., '82, Teacher
Bullock, E. C. A., '10, Arch.
Bulot, F. H., '14, Engr.
Bunge, R. W., '14, Salesman
Bunn, C. M., '10, Engr.
Bunton, F. L., '91, Electn.
Burdick, C. B., '95, Engr.
Burkland, T. L., '99, Merchant
Burnham, Edna S., '07, Mgr.
Burns, F. B., '14
Burroughs, W. E., '00, Engr.
Burstrom, S. W., '13, Insp.
Burtnett, R. A., '18
Butler, G. H., '15, Engr.
Butler, J. C., '14
Butler, N., f, Prof.
Butterfield, C. J., '94, Credit Mgr.
Butters, H. M., '12, Engr.
Butts, Augusta E. (Mrs. B. A. Canfield) '79
Bye, H. W., '15, Lawyer
Byrne, Harriet A., '14, Teacher
Byrne, Helen C., '13, Teacher
Cabeen, R. M., '09, Arch.
Cairns, J. W., '08, Engr.
Calloway, R. T., '07, Mgr.
Camp, N. H., '00, Evangelist
Campbell, D. M., '17, Engr.
Capek, L. V., '11, Stud.
Carlsen, A. W., '15, Engr.
Carlson, C. A., '11, Draftsman
Carlson, Carrie E., '16, Prin.
Carmichael, W. J., '13, An. Husb. Spec.
Carr, G. R., '01, V. P. and Gen. Mgr.
Carr, M. L., '05, Engr.
Carr, R. F., '93, Business
Carr, W. C., '13, Retailer
Carson, Natalia M. (Mrs. J. W. Nelson) '17
Carter, W. C., '02, Draftsman
Cary, E. C., '09, Ins.
Casey, C. N., '04, Lawyer
Casner, S., '14, Instr.
Casserly, T. D., '05, Salesman
Castillo, C., '14, Instr.
Cattron, T. H., '13, Clerk
Cavins, L. O., '06, Teacher
Cermak, J., '07, Engr.
Challand, Grace (Mrs. C. Pollock) '11
Chamberlain, L. O., '12, Engr.
Chamberlain, M. T., '03, Engr.
Chamberlin, C. C., '01, Mgr.
Champlin, Grace E., '16
Chapman, D. W., '12, Engr.
Chapman, E. N., '15, Chem.
Chase, W. A., f, Acct.
Chatten, M. C., '96, Arch.
Cheney, H. L., '12, Arch.
Chesnutt, R. C., '14, Engr.
Chinlund, J. F., '10, Engr.
Chipps, W. C., '01, Engr.
Christensen, E. O., '14, Instr.
Christenson, C. C., '10, Engr.
Christiansen, Johanna C. M., '06, Teacher
Church, W. S., '00, Arch.
Cieslik, E., '16, Engr.
Clark, Alice H. (Mrs. D. E. Myers) '05
Clark, P. L., '87, Mgr.
Clark, R. B., '08, Mgr.
Clarke, D. R., '14, Lawyer
Clarke, Florence B. (Mrs. J. Michalek) '96
Clausen, Elizabeth J. (Mrs. H. F. Williams) '14
Clayton, J. P., g, Engr.
Clyman, D., '15, Engr.
Coddington, A. O., '81, Prin. Schs.
Coffeen, Amy, '89, Teacher
Coffeen, H. C., '98, Ins.
Coffey, E. W., '13, Engr.
Cohen, B., '05, Draftsman

CHICAGO—Continued

Cohn, A. E., '14 Mgr.
Cohn, B. E., '18, Chem.
Cole, Emo L. (Mrs. W. A. Spain) '04, Teacher
Coleman, W. F., '10, Salesman
Colmey, D. C., '18, Stud.
Columbia, Emma (Mrs. J. R. Mann) '78
Colvin, J. A., '13, Bus.
Condit, J. S., '02, Lawyer
Cone, W. C., '06, Draftsman
Connelly, M. F., '11, Engr.
Cook, F. L., '08, Engr.
Cook, J. W., '93, Contr.
Cooke, R. J., '90, Engr.
Cooley, E. G., h, Educator
Cooley, H. B., '13, Engr.
Cooper, A. R., g, Instr.
Cooper, E. A., '16, Salesman
Cooper, F. W., '00, Banker
Cooper, L. M., '17, Engr.
Cornell, F. H., '94, Mgr.
Cornwell, E. Z., '10, Mgr.
Corper, H. J., f, Phys.
Corper, P., '18
Cowley, T. P., '02, Engr.
Coyle, J. P., g, Teacher
Crain, C. M., '15, Salesman
Croce, M. F., '13, Chem.
Crow, W. L., '12, Stud.
Crowell, P. C., '10, Engr.
Cruzan, Myrtle A. (Mrs. D. L. Geyer), '14, Teacher
Culp, J. D., '16, Supvr.
Cummings, H. L., '15, Sec.
Cushing, Helen I. (Mrs. O. L. Helfrich) g
Cutler, S. G., '08, Engr.
Dailey, J. A., '07, Engr.
Dammers, J. W., '16
Dana, B., '17
Darrell, G. C., '17, Engr.
Davis, J. W., '12, Engr.
Davis, L. H., g, Chem.
Davison, Anne M., f, Journ.
Davison, C., t, Doctor
Davison, C. M., '98, Arch.
Dawson, C. H., '03, Sales Mgr.
Dayton, Laura M., '04, Teacher
Deakman, H. W., '15, Engr.
Decker, Edna M., '17, Teacher
Deering, E. W., '18
DeLany, C. M., '09, Acct.
DeMotte, R. J., '03, Surgeon
Deneen, C. S., t, Lawyer
Dennis, C. H., '81, Journalist
Desmond, J. J., '12, Salesman
DeSwarte, C. G., '15, Engr.
DeVelde, H. S., '02, Teacher
Devlin, J. L., '17, Commissioner
DeWitt, H. R., '09, Repr.
Dickerson, E. B., '14, Instr.
Dickerson, G. H., '03, Engr.
Dickinson, J. M., h, Lawyer
Dillavou, J. M., '05, Business
Dirks, B. E. G., '14
Dixon, F. E., '06, Engr.
Doerr, H. F., '13, Arch.
Doerr, W. P., '09, Arch.
Donnersberger, F., '07, Engr.
Donaho, E. W., '08, Draftsman
Donahoe, J. T., '14, Engr.
Donoghue, G. T., '06, Engr.
Dormitzer, M. R., '11, Mgr.
Dougherty, F. E., '07, Arch.
Douglas, Ethel L. (Mrs. K. M. Dallenbach) '11
Downey, E. F., '09, Teacher
Dryer, E., '87, Engr.
Dubin, G. H., '14, Arch.
Duffy, J. F., Jr., '03, Mfr.
Duffy, S. R., '95, Business
Dunham, R. S., '14, Agr.
Dunlap, A. M., '11, Engr.
Dunlap, F. E., '16, Arch.
Dunlap, R. M., '10, Engr.

ILLINOIS—Continued

CHICAGO—Continued

Dunne, E. F., t, Gov.
Dunning, W. B., '10, Engr.
Dunning, W. N., '02, Engr.
Dupre, V. H., '17, Engr.
Eames, H. S., f, Ed.
Eames, M. J., '12, Chiropractor
Eastman, H. T., '99, Arch.
Eckles, H. E., '98, Engr.
Edmunds, D. A., '08, Engr.
Edwards, G. P. '18, Chem.
Edwards, J. I., '06, Mgr.
Eichberg, D., '82, Lawyer
Eiszner, Bessie J., '09, Bus.
Ell, F. A., '18, '77
Ellison, G. E., '11, Engr.
Elm, E. E., '11, Engr.
Empey, Bertha L. (Mrs. J. R. Hoagland) g
Engberg, M. J., '94, Metallurgist
Ennis, C. J., '14, Real Est.
Erickson, C. C., '06, Lawyer
Erickson, E. B., '17
Ermeling, L. B., '13, Dir.
Ernest, T. R., '07, Instr.
Ernst, C. P., '16
Epstein, A. S., '11, Engr.
Evans, F., '18
Everett, H. H., f, Phys.
Everham, W. E., '17, Engr.
Excell, S. W., '17, Engr.
Fairbanks, B. W., '17
Fairfield, G. D., f, Bus.
Falls, F. H., g, Instr.
Farwell, S. P., '07, Engr.
Fasold, Miriam R., '16, Sec.
Feagans, R. F., '08, Lawyer
Fetherston, J. E., '16, Phys.
Fielder, W. F., '14, Acct.
Fischer, F. A. P., '13, Instr.
Fisher, E., '16
Fisher, H. E., '17
Flanders, J. A., '09, Bus.
Flannery, C. A., '17, Engr.
Flaugher, R. G., '17
Flesch, E. W. P., '99
Fletcher, C. P., '14, Engr.
Fletcher, J. A., '14, Mgr.
Flexer, Edna H. (Mrs. S. P. Walsh) '18
Flodin, H. L., '15, Engr.
Flood, W. E., '13, Metallurgist
Fluke, Autha M., '18
Foberg, J. A., '99, Instr.
Forbes, Bertha V., (Mrs. B. R. Herring) '96
Forbes, S. F., '98, Engr.
Ford, W. S., '07, Engr.
Forkey, Mildred L., '16, Sec.
Fornoff, G. G., '13, Engr.
Forty, D., '18
Forty, F. A., '15
Foster, A. B., '94, Engr.
Foster, W. H., '92, Engr.
Frame, Grace B. (Mrs. H. T. Stock) '17
Francis, A. L., '18, Adv. Mgr.
Francis, H. B., '00, Doctor
Franklin, H. B., '06, Engr.
Franzen, T. J., '13, Engr.
Frazer, G. E., f, Acct.
French, B., '04, Engr.
French, H. H., '14, Engr.
French, M. D., '03, Engr.
Fried, H. N., '17, Salesman
Froehlich, M. H., '11, Draftsman
Froelich, J. D. W., '09, Engr.
Fucik, E. J., '01, Engr.
Fucik, J. F., Jr., '06, Engr.
Fugard, J. R., '10, Arch.
Fullenwider, A. E., '98, Arch.
Gaddis, H. E., '13, Statistician
Gage, R. H., '03, Engr.
Gallagher, Anna M., '14, Teacher
Gardiner, J. L., '15, Business
Gardner, B. C., '06, Chem.
Garland, C. M., f, Engr.
Garrett, R. P., '02, Lawyer

CHICAGO—Continued

Gaskill, Della (Mrs. H. F. Doerr) '14
Gaston, R. M., '03, Engr.
Gates, R. P., '12, Chem.
Gaut, R. E., '94, Engr.
Gavin, J. F., '03, Lawyer
Gayman, B. A., '97, Engr.
Gazzolo, F. H., '96, Chem.
Gehrig, A. G., '17, Engr.
Geiger, C. F., '15, Engr.
Gerber, W. D., 99, Engr.
Gerten, N., '17, Engr.
Geselbracht, H. C., '17
Geyer, D. L., g, Instr.
Gibson, C. B., '77
Gibson, Sylvia R., '17, Teacher
Glassco, P. B., '04, Contr.
Gliffe, Ethel F., '18, Statistician
Goettler, Edna A., '17, Teacher
Going, J. F., '83, Judge
Goldberg, Charlotte D., '17, Teacher
Goldberg, P. H., '14, Jeweler
Gomez, A. E., '15
Gonsior, A., '14, Engr.
Gooding, F. E., '12, Chem.
Gordon, C., '12, Engr.
Gordon, W. G., '12, Engr.
Gordon, W. O., '11, Chem.
Gormley, J. R., '13, Arch.
Gould, A. R., '17, Editor
Graham, A. J., '02, Surg.
Graham, C. P., '73
Graham, M. E., '18
Grainger, C. W., '12, Engr.
Grandpre, A. G., '06, Constr.
Grear, S., '07, Draftsman
Green, Eulalie (Mrs. V. W. Haag) '15
Green, H. J., '96, Instr.
Green, J. P., '12, Ins. Agt.
Green, R., '15, Engr.
Green, T. S., '91, Physician
Greenhill, H., '17
Gregg, Marion E., '17, Teacher
Gregory, L. T., '13, Stud.
Griffin, D., '10, Statistician
Griffith, F. D., '16, Commissioner
Grigsby, O. E., '11, Engr.
Griswold, G. D., '15, Engr.
Gross, C., '17
Grossberg, A. S., '10, Engr.
Grove, C. H., '11, Engr.
Grunewald, A. H. Jr., '15
Gumm, L. M., '16, Engr.
Gunnell, P. M., '15, Lawyer
Gustafson, J. C., '05, Mfr.
Habryl, V. B., '12
Hachmeister, W. C. F. H., '06, Engr.
Hadden, S. C., '95, Editor
Hadsall, H. H., '97, Engr.
Haeffner, J. G., '11, Engr.
Hagedorn, C. F., '02, Chem.
Hahn, Grace L., '18, Teacher
Halas, G. S., '18, Baseball
Haldeman, P. J., '13, Treas.
Hall, A. L., '12, Lawyer
Hall, E. S., '95, Arch.
Hall, Q. A., '07, Sec.
Halliwell, Pauline, '16, Photographer
Halushka, G., '15, Teacher
Hanley, J. T., '10, Mgr.
Hanna, J. P., '12, Arch.
Hannan, J. E., '00, Estimator
Hannush, P., '16
Hanssen, S. L., '16, Engr.
Hanstein, C. M., '05, Draftsman
Happer, Josephine A., '12, Dietitian
Harder, O. E., g, Chem.
Harman, I. C., '04, Physician
Harnit, J. M., '07, Engr.
Harris, Elizabeth P., '17
Harris, Leila D., (Mrs. N. T. Hobson) '11
Hart, Hazel C., '12
Hartford, Naomi R. (Mrs. W. L. Ashbeck) '15
Hasberg, W. M., '11, Agt.

ILLINOIS—Continued

CHICAGO—Continued

Hatch, Elizabeth M., '12, Teacher
Hatch, R. S., '11, Draftsman
Hawes, H. C., '17, Acct.
Hayne, W. E., '18
Hayward, Mabel, '03, Libn.
Healy, E. J., '13, Estimator
Healy, F. A., '15, Ins. Agt.
Heath, D. F., '16
Hegsted, M. A., '18
Heidkamp, E. N., '14, Salesman
Heimbeck, W. C., '10, Engr.
Hein, Mary R., '17, Dietitian
Helander, L., '15, Ed.
Hellstrom, K. E., '08, Engr.
Henderson, A., '02, Salesman
Henderson, F. S., '16, Engr.
Henry, R. L., Jr., f, Prof.
Henson, C. W., '87, Mfr.
Hermann, E. P., '13, Mgr.
Herrmann, G. A., '09, Engr.
Heseltine, Eleanor D., '11, Supvr.
Hess, R. W., g, Chem.
Higgins, C. H., '03, Chem.
Hill, J. W., '14, Insp.
Hill, N. R., '10, Engr.
Hill, T. C., '81, Teacher
Hillman, A. B., '14, Engr.
Hiltabrand, W. P., '18
Himmelreicher, W. A., '17, Engr.
Hinchliff, G. E., '12, Contr.
Hindman, J., '96, Merchant
Ho, N. C., '15
Hoag, P. H., '95, Lawyer
Hobart, C. M., '12
Hobbs, G. M., '91, Sec.
Hodsdon, Ruth E., g, Clerk
Hoffman, P. A., '09, Engr.
Hoffman, R. W., '13, Supt.
Hogue, C. I., '08, Arch.
Holbrook, F. S., '94, Agt.
Holden, P. G., f, Dir.
Holecek, A. B., '17, Lawyer
Holinger, A. C., '16, Engr.
Hollister, N. P., '15, Arch.
Holmburger, M., Jr. '15, Draftsman
Holmes, Laura C., '17, Teacher
Holt, E. F., '13, Mgr.
Holton, C. R., '08, Lawyer
Holton, Martha G. (Mrs. J. H. Krebs) '76
Hoodwin, H. J., '08, Engr.
Hornung, M. R., '13, Ceram.
Horrell, C. R., '13, Engr.
Horwich, D., '18
Horwich, L. J., '14, Arch.
Hostetler, L. E., '17, Engr.
Housman, J. S., '14, Engr.
Houston, H. A., g, Supt.
Houston, J. V., '09, Engr.
Howard, R. S., '10, Mgr.
Howe, Alice, '07, Stud.
Howe, E. G., f, Teacher
Howe, H. J., '14, Lawyer
Howe, Mary (Mrs. H. Bebb) '09
Howe, R. B., '04, Horticulturist
Howe, R. F., '18
Howson, A. W., '18
Hribal, E. A., '13, Engr.
Huber, A. J., '17, Engr.
Hudson, Edith E. (Mrs. R. C. Woods) '17
Hulce, Jennie A., '02, Libn.
Hull, F. D., '12, Engr.
Hultman, I. N., '17, Chem.
Hummel, Sarah M., '07, Osteopath
Humphreys, H. P., '07, Business
Hunt, J. N., Jr., '07, Mfr.
Hunter, J. A., '14, Stud.
Huntington, C. S., '11, Engr.
Huntington, H. I., '16
Huston, J. A., '14, Lawyer
Huth, W. H., '07 Engr.
Huxmann, R. F., '13, Engr.
Hyde, B., '80, Engr.
Ilg, G. M. A., '09, Engr.
Ingersoll, H. B., '12, Salesman

CHICAGO—Continued

Ingram, H. S., '10, Engr.
Ingram, W. V., '12, Supt.
Ingwersen, H. N., '17
Ireland, W. P., '03, Engr.
Irwin, Daisy D. (Mrs. G. E. Bronson) '07
Irwin, J. L., '11, Engr.
Israel, A. L., '12, Lawyer
Jacobs, Cora A., '08, Analyst
Jacobsen, N. H., '06, Mgr.
Jacobson, H. G. M., '18
Jacobson, S. A., '11, Engr.
Jackman, C. H., '16, Engr.
Jackson, R. N., '11, Engr.
Jahn, H. F., '12, Engr.
James, Helen D. (Mrs. G. E. Frazer) '10
Jarvis, W. B., Jr., '15, Lawyer
Jasper, T., '94, Mfr.
Jefferson, J. B., '16, Draftsman
Jensen, G. L., '09, Engr.
Jensen, J. N., '06, Arch.
Jessup, R. D., '07, Engr.
Jez, C. L., '16, Land. Gard.
Johannsen, A., '94, Prof.
Johnson, H. S., '15, Draftsman
Johnson, L. C., f, Chem.
Johnson, M. L., '16
Johnson, R. U., '14,
Johnston, A. R., '00, Chem.
Jones, Florence N., f, Instr.
Jones, Lucile (Mrs. B. B. Howard) '04
Jones, P. E., '15, Arch.
Jones, R. F., '13, Engr.
Jones, W. P., '18
Jordan, J. G., '06, Engr.
Jordan, M. K., '09, Engr.
Jordan, O. J., '08, Prof.
Jory, H. W., '14, Asst.
Junkersfeld, P., '95, Engr.
Kadin, M. J. (M. J. Kadinsky), '16, Engr.
Kalivoda, J. J., '18
Kantor, J. M., '16, Draftsman
Karkow, A. S., '11, Engr.
Karkow, W., '13, Engr.
Karraker, G. W., '15, Salesman
Karsten, Eleanor D., f, Sec.
Keeler, H., '96, Prin., H. S.
Keeton, R. W., f, Phys.
Kelley, A. C., '12, Teacher
Kelley, Grace O., '03, Libn.
Kelso, Ruth, '08, Clerk
Kibbe, L. A., '15, Engr.
Kidd, A. E., Jr., '14, Mfr.
Kidd, G. W., '17
Kilner, Mercedes (Mrs. H. M. Reid) '09
Kimbell, A. W., '13, Sec.
Kingsley, W. L., '17, Supvr.
Kircher, A. M., '16
Kircher, E. A. T., '11, Instr.
Kircher, H. J., '15, Adv.
Kircher, P., '11, Engr.
Kirkpatrick, H. H., '97, Supt. Schs.
Klamt, R. H., '16, Hort.
Klein, D., '06, Instr.
Klein, W. J., '11, Draftsman
Kline, A. L., '18
Knight, E. B., '18
Knight, L. I., '02, Instr.
Knowlton, Elizabeth (Mrs. C. L. Morgan) '14
Knudsen, N. A., '17, Engr.
Kobylanski, J. L., '15, Engr.
Koch, F. C., '99, Prof.
Koehn, Anna (Mrs. W. J. A. Kuehl) '02
Koestner, W., '10, Insp.
Kohout, J. F., '13, Chem.
Koll, H. M., '16, Engr.
Korshak, S., '14, Engr.
Korsmo, A. M., '09, Engr.
Korten, Josephine R., f
Kosters, S. F., '13, Engr.
Kraft, E. W., '09, Mgr.
Kramer, J. C., '13
Krase, H. J., '17, Chem.
Krase, N. W., '18

ILLINOIS—Continued

CHICAGO—Continued

Krause, Emma A., '12, Journ.
Kreikenbaum, A., '01, Chem.
Kriegh, E. S., '16
Kriewitz, J. G., '17
Krippner, J., '05, Engr.
Kritzer, R. W., '16
Krohn, W. O., f, Physician
Krueger, O. A., '15, Engr.
Krug, L. G., '17, Chem.
Krupar, C. F., '18, Business
Kuehmsted, A. L., f
Kuehne, C. O., '97, Arch.
Kuhn, W. H., '15, Engr.
Kunz, W. F., '10, Bus.
Kuss, R. H., '03, Engr.
Kyle, G. L., '15, Agt.
LaBelle, J. N., '11, Engr.
Lamb, C. H., '10, Engr.
Landon, G., '18
Landstrom, A. W., 17, Chem.
Lange, Sophie, '11, Tutor
Langworthy, Caroline V., '03, Libn.
Largent, J. C., '16, Draftsman
Larkin, Ida C., '13, Teacher
Larkin, W. J. Jr., '13, Draftsman
Larsen, L. R., '13, Engr.
Larson, Eva L., '14, Teacher
Laskin, L. J., '15, Engr.
Lathrop, C. P., '16, Farmer
Lawrence, R. H., 17, Insp.
Lawton, B. C., '15, Instr.
Lawyer, J. D., '16, Lawyer
Leander, E. I., '17, Engr.
Lear, G. B., '11, Lawyer
Lee, C. B., '09, Bus.
Lehman, L. H., '17, Engr.
Leigh, C. W., '97, Prof.
Leitzbach, Elizabeth, '18, Journ.
Lekberg, C. H. S., '15, Prin.
Lendrum, Ethel, '07, Demonstrator
Lenhart, N. J., '16, Acct.
Lenzing, C. W., '16, Chem.
Leonard, Ruth, '12, Instr.
Leonard, W. N., '15, Bus.
Leslie, Madge C., '17, Teacher
Leutwiler, R. W., '11, Engr.
Levey, C. J., '11, Engr.
Levinson, L., '10, Engr.
Levinson, M. C., '17, Designer
Levy, A. L., '93, Arch.
Lewis, S. M., f, Artist
Lieber, Ruth E., '18, Journ.
Lindberg, E. F. J., '09, Engr.
Lindeberg, G., '18
Lindsey, H. W., '16, Editor
Linn, H. R., '96, Engr.
Liss, O. L., '14, Engr.
Little, C. R., '16, Salesman
Llewellyn, D. R., '95, Draftsman
Lockwood, Isabel K., '18, Clerk
Loehr, T. E., '13
Logeman, L. V., '07, Real Est.
Long, A. M., '95, Draftsman
Long, F. B., '87, Draftsman
Loomis, C. B., '17
Loomis, Helen A., '07
Lorenz, F. A., Jr., '09, Pres., Co.
Lorenzen, W. C., '12, Salesman
Love, C. W., '10, Mgr.
Love, R. J., '08, Arch.
Lovell, M. M., '17
Lowenthal, F., '01, Lawyer
Lower, P. E., '14, Salesman
Lundahl, B. H., '05, Engr.
Lunde, G. R., '16
Lundgren, A. V. T., '16, Draftsman
Lundin, R. S., '15, Orchardist
Lurie, E. M., '14, Draftsman
Lurie, S. J., '17
Lyman, R. D., '16, Chem.
McAdams, May E., '16, Instr.
McCarthy, J. J., '04, Teacher
McCaskey, P. A., '11, Bus.

CHICAGO—Continued

McCauley, C. H., '15, Draftsman
McClellan, J. H., f, Phys.
McClellan, K. B., '17
McClenahan, W. T., '09, Engr.
McClintock, Margaret, '13, Teacher
McConnell, M. G., '18, Advertising
McCormack, C. E., '10, Reporter
McCormack, H., g, Prof.
McCormick, E. B., '06, Salesman
McCormick, Flora (Mrs. S. B. Shilling) '94
McCullough, F. R., '07, Mgr.
McCullough, J. F., '04, Engr.
McCumber, C. W., '16, Arch.
McCune, F. L., '01, Engr.
McDonald, J. E. W., '14, Engr.
McDonald, L., '08, Engr.
McDowell, I. W., '11, Engr.
McEvoy, T. T., '17
McFadden, Belle L., '97, Teacher
McFarland, E. D., '14, Sec.
McFarland, W. J., '07, Publisher
McGee, W. S., '93, Teacher
McGill, Elizabeth R., '12, Teacher
McGinnis, Helen, '18
McGrath, T. W., '18
McGregor, J. L., '18
McIntire, W. R., '12, Engr.
McKeown, J. L., '15, Contr.
McKinney, N., '17
McKinnie, E. C., '11, Engr.
MacMillan, D. K., f, Entomol.
McMillan, M. H., '08, Engr.
Mackey, F. J., '10, Mach. Designer
Maddock, Alice E., '07, Teacher
Madison, G., '08, Editor
Mahan, H. W., '76, Business
Mahan, Jean C. (Mrs. P. W. Plank) '78 Author
Maitra, K. M., '17, Engr.
Malcolm, C. W., '02, Prof.
Mamer, C., '10 Lawyer
Manard, R. P., '96, Arch.
Mandel, E., '12, Chem.
Mangan, R. K., '17
Manierre, A. E., '12, Arch.
Mann, J. R., '76, Lawyer
Manny, F. B., '18
Manock, W. R., '10, Draftsman
Marbach, H. A. L., '15, Engr.
Marks, D. T., '07, Merchant
Markson, H., '17, Draftsman
Marsh, T. A., '04, Engr.
Marshall, R. W., '16, Teacher
Marti, W. C., '09, Chem.
Martin, E. W., '10, Salesman
Martin, S. G., '12, Engr.
Massey, Esther (Mrs. E. D. McFarland) '05
Mather, Jennie M. (Mrs. J. C. Gustafson) '07
Matthews, Nellie P. (Mrs. M. K. Jordan) '08
Mattson, Olive M., '11, Teacher
Mauel, L., '11, Engr.
Mautner, E. W., '18
Maver, D. B., '12, Engr.
Mavor, H. N., '16, Engr.
Maxwell, C. J., '96, Chem.
May, F. H., '00, Clerk
Mealiff, A. E., '16
Meeker, A., t, Packer
Mench, J. G., '11, Engr.
Merboth, Louisa (Mrs. G. N. Morgan) '85
Merritt, Cora L., '17, Supvr.
Meyer, A. W., '18, Chem.
Meyer, G., Jr., '14, Estimator
Michael, H., '11
Middleton, Edith A., '17, Teacher
Millard, F. H., g, Statistician
Miller, Bertha A., '08, Teacher
Miller, E. M., '10, Phys.
Miller, G. C., '94, Arch.
Miller, F. H., f

ILLINOIS—Continued

CHICAGO—Continued

Miller, M. K., '12, Surgeon
Millizen, J. E., '12, Treas.
Minkema, W. H., '17, Mgr.
Minor, L. L., '13, Stud.
Mitchell, D. R., '18
Mitchell, J. O., '13, Draftsman
Mitchell, W. R., '87, Teacher
Mix, M. I., '13, Engr.
Modjeski, R., h, Engr.
Mohr, L., '82, Engr.
Mojonnier, J. J., '12, Chem.
Mojonnier, O. W., '10, Mgr.
Mojonnier, T., '01, Chem.
Molt, Margaret E., '14
Montague, A. R., '15, Engr.
Montezuma, C., '84, Physician
Mooney, R., '16
Moore, H. J., '15
Moore, J. K., '08
Morava, W., '78, Mfr.
Morgan, G. N., '84, Lawyer
Morgan, May M., '17
Morgan, Stella W., '03, Instr.
Morrell, R. L., '15, Salesman
Morvill, G. L., '12, Engr.
Morrow, Grace E. (Mrs. G. T. Seeley) '98
Morrow, N. C., '04, Physician
Moses, R., '16, Bus.
Mosier, Leota (Mrs. H. E. Bigler) '16
Moss, Gladys I., '15, Dir.
Moyen, C. P., '17, Chem.
Mueller, H. E., '17
Mueller, C. O., '17, Arch.
Mulac, L. E., '16, Engr.
Mulfinger, C. W., '14, Lawyer
Mulvaney, C. S., '14 Engr.
Murphy, H. D., '16, Buyer
Musham, J. W., '98, Sec.
Musser, F. S., '09, Designer
Myers, G. W., '88, Prof.
Myers, H. B., '06, Engr.
Myrick, G. H., '10, Electn.
Nafziger, H., '12, Engr.
Naprstek, F. J., '14, Engr.
Nash, C. A., '09, Instr
Nathan, M. O., '14, Draftsman
Nau, R. H., '12, Engr.
Needham, J., '93, Supt.
Needler, Helen M. (Mrs. G. F. Wetzel) '14
Needler, J. H., '17
Nees, F. L., '03, Lawyer
Nehls, A. L., f, Chem.
Nelson, B., '11, Engr.
Nelson, J. W., '17
New, C. L., '06, Pres.
Newman, Fanny, '13
Newton, F. E., '00, Lawyer
Newton, L. V., '13, Supt.
Nichols, Emily L. (Mrs. M. J. Trees) '05
Nichols, R. C., '15, Teacher
Nichols, R. U., '13, Contr.
Niehaus, W., Jr., '12, Engr.
Noack, Emilie M., '15, Teacher
Noe, S. R., '03, Contr.
Nolte, C. B., '09, Mgr.
Norlin, F. C., '17, Engr.
Norton, Carrie B. (Mrs. J. J. Laemmle) '07.
Noth, Lillian (Mrs. H. R. Hedman) '12
Nuckolls, C. M., '05, Engr.
Nutt, G. S., '13, Chem.
Nutting, H. G. D., '06, Engr.
Ochs, C. A., '17
O'Brien, Myra B., '07, Libn.
O'Hair, Claire, '08, Teacher
Oldefest, E. G., '06, Arch.
Olin, I. B., '17, Acct.
Olsen, Anna M., '15, Teacher
Olsen, C. F., '16, Engr.
Olseng, H. C., '15, Clerk
Olson, Agnes M., '14, Welfare Worker
Olson, R. G., '18
Olson, R. H., '15, Draftsman
Omeara, A. R., '17

CHICAGO—Continued

Ostrander, Mabel V. (Mrs. J. McKeown) '08
Ostrowski, O., '00, Lawyer
Otis, H. A., '12, Supt.
Ott, J. E., '17
Ottman, H. P., '13, Farmer
Otto, G., '17, Farmer
Outhouse, F. M., '04, Lawyer
Overmier, E., '13, Engr.
Owen, C. N., 16, Engr.
Owen, H. P., '18
Oyen, A. N., '02, Doctor
Page, J. W., '92, Engr.
Palmer, Audrie M. (Mrs. D. A. Sharpe) '09, Teacher
Park, W. M., '04, Engr.
Parker, C. W., '04, Claim Agt.
Parker, H. E., f, Supt.
Parker, L. G., '02, Engr.
Parker, Minnie L. (Mrs. E. E. Stults) '08
Parker, W. W., '08, Engr.
Parkins, E. H., '14, Salesman
Parkinson, K. W., 16, Agr.
Parminter, Grace E., '86, Missionary
Partridge, N. L., '13
Pastel, A. R., '18, Engr.
Patterson, Nellie R., '17, Teacher
Patton, D. C., '10, Publisher
Patton, Elsie (Mrs. H. J. Johnson) '13
Patton, L. K., '09, Interne
Paul, A. E., '97
Paul, Berenice M., '18
Paul, H. J., '10, Engr.
Pearson, J. W., '05, Engr.
Pecchia, V. A., '17, Engr.
Peck, Anna L., '12, Dir.
Pedler, R. H., '17
Peebles, C. J., '00, Banker
Peloquin, P. J., '11, Engr.
Pence, W. D., '86, Engr.
Pendarvis, H. F., '17, Engr.
Penhallow, L. B., '18
Penn, H., '10, Engr.
Pepoon, H. S., '81, Teacher
Percival, Marion (Mrs. J. E. Mills) '15
Petersen, H. V., '10, Engr.
Peterson, H. C., '13, Engr.
Peterson, H. R., '14, Merchant
Peterson, J. F., '04, Contr.
Peterson, R. W., '17, Engr.
Pethybridge, F. H., '17
Petrie, D., '10, Mgr.
Pfeffer, J. E., '96, Mfr.
Pfeiffer, B. S., '12, Engr.
Pfisterer, G. E., '08, Engr.
Phillips, T. C., '00, Engr.
Pickard, E. W., '88, Journ.
Pickett, C. C., '00, Lawyer
Pierce, F. D., '83, Druggist
Pullinger, R. A., '08, Engr.
Pillsbury, C. S., '07, Mgr.
Pinkey, F. T., '16, Chem.
Pistorius, B. H., '11, Draftsman
Pittenger, B. F., f, Instr.
Pittman, T. M. Jr., '11, Engr.
Planck, Catharine (Mrs. P. Kircher) '14
Pohlman, E. C., '18
Pollard, A. R., '10, Mfr.
Pollard, H., '09, Supt.
Pollard, Leila J., '14, Teacher
Pond, F. H., Jr., '11, Engr.
Ponder, W. H., '13, Banker
Popp, P. F., '11, Engr.
Popperfuss, H. J., '10, Engr.
Postel, F. J., '99, Engr.
Powell, C. M., '09, Engr.
Powell, J. R., '04, Chem.
Powell, L. L., '12, Draftsman
Powers, M. E., '09, Engr.
Prather, C. I., '09, Atty.
Pratt, J. B., '16, Acct.
Pray, R. M., '06, Banker
Price, L. W., '07, Lawyer
Price, M. H., '17

ILLINOIS—Continued

CHICAGO—Continued

Prindle, M. L., '13, Contr.
Pullen, R. B., '92, Lawyer
Purcell, W. T., '17
Quaintance, H. W., g, Instr.
Quine, W. E., h, Prof.
Quinn, R. J., '12, Engr.
Raaberg, R. S., '17, Draftsman
Raffowitz, F., '16, Engr.
Rahn, R. C., '16, Engr.
Raithel, Kathryn R., '18
Rall, E. R., '15, Engr.
Ramsey, W. E., '03, Engr.
Randa, C. E., '18
Randall, F. A., '05, Engr.
Randall, Grace L., '17, Stud.
Randall, T. D., '15
Randolph, I., h, Engr.
Raphaelson, S. M., '17, Writer
Rapp, C. E., '06, Engr.
Rapp, G. L., '99, Arch.
Rappaport, B. J., '14
Rascher, C., '12, Mgr.
Rathfon, S. C., '12, Engr.
Rathfon, W. O., '15, Chem.
Ray, H. L., '15, Teacher
Reace, W. T., '15
Redderson, E. E., '13, Engr.
Reece, R. W., '09, Engr.
Reed, C. O., '11, Adv. Agt.
Reed, E. A., '13, Engr.
Reeder, C. H., '10, Engr.
Rehnquist, E. F., '17
Reiff, P. F., g, Instr.
Reimert, R. R. Jr., '14, Arch.
Rein, L. E., '06, Sec.
Reitz, W. R., '13, Engr.
Renner, E. T., '05, Engr.
Renwick, G. W., '16, Engr.
Renwick, Ruth M., '14, Supvr.
Reum, H. E., '13, Engr.
Rexwinkle, F. D., '12, Engr.
Ribback, L., '15
Rich, D. B., '15, Farmer
Rich, P. C., '14, Chem.
Richards, Helen, M., '14, Teacher
Richards, L. S., '04, Engr.
Richardson, Edith M., '09, Teacher
Richardson, W. H., '07, Engr.
Ripley, C. T., '09, Insp.
Ripple, Ruth A., '18
Ritter, J. G., '17
Ritter, W. T., '18
Roane, T. D., '17
Roarke, R. C., g, Chem.
Roberts, C. S., '12, Lawyer
Roberts, Erma D. (Mrs. F. S. Henderson) '14
Roberts, W. R., '88, Engr.
Robinson, A. F., '80, Engr.
Robinson, H. F., '06, Arch.
Rohn, F. A., '16, Arch.
Root, R. R., f, Land. Gard.
Ropp, F. N., '08, Designer
Rose, W. B., '10, Asst.
Rosenberg, F., '16, Ceram.
Ross, E. L., g, Prof.
Rosset, L., '15, Engr.
Roth, Florence C., '18
Rotrock, H. M., '16, Salesman
Roulston, R. B., '04
Rowe, C. B., '17
Rowe, J., '17
Rowe, J. L., '17, Engr.
Roy, H. M., '05, Engr.
Rueff, J. A., '16, Designer
Rugg, H. O., g, Prof.
Rudnick, P. F. A., '99, Physician
Ruskamp, W. H., '11, Engr.
Russell, L. M., '12, Mgr.
Russell, W. E., '11, Acct.
Rusy, B. F., '17
Ruth, T. L., '16, Lawyer
Ryther, H. W., '15, Engr.
Sager, F. A., f, Engr.

CHICAGO—Continued

Sailer, F., '18
Samson, C. L., '02, Engr.
Samuels, Theresa M., '18, Journ.
Sandberg, R. L., '12, Draftsman
Sanders, A. H., h, Ed.
Sargeant, S. S., 13, Lawyer
Sato, K., '18
Sayers, A. J., '95, Salesman
Sayers, W. W., '97, Engr.
Sayre, C. B., '13, Auto. Bus.
Seaman, A. T., '08, Engr.
Sears, Rose R., '14, Libn.
Seely, G. T., '99, Mgr.
Seifried, A. G., '16, Land. Arch.
Seifried, J. F., '12, Engr.
Seiter, P. W., '10, Engr.
Severinghaus, M. G., '13, Printer
Scanlan, J. A., '11, Engr.
Schacht, F. W., '97, Teacher
Schaefer, J. V. E., '88, Engr.
Schafmayer, A. J., '07, Engr.
Schaller, Emma, E., (Mrs. F. H. Millard) '14
Scheidenhelm, E. L., '92, Engr.
Scheifley, W. H., f
Schertz, J. W., '07, Engr.
Schetnitz, H., '15
Schiesswohl, P. G., '15, Bus.
Schiesswohl, R. L., '16
Schifflin, A. K., '18
Schill, Gertrude B., '11, Instr.
Schmidt, H., '05, Engr.
Schobinger, E., '15, Engr.
Schoeller, J. E., '06, Engr.
Schoene, H. F., '17
Scholz, A. L., '12, Draftsman
Scholz, H. A., '07, Chem.
Schoolcraft, H. L., f, Bus.
Schoolcraft, P. L., '13, Teacher
Schrader, A. C., '85, Engr.
Schreiber, L. H., '18
Schreiber, O. W. K., '07, Banker
Schreiber, R. E., '04, Lawyer
Schutt, W. K., '99
Schurecht, H. G., '14, Engr.
Schwartz, O. J., '12, Correspondent
Schwarzkoff, Florence A. (Mrs. E. W. Donaho) '09
Scott, E. S., '14, Engr.
Scott, G. R., '17
Scott, R. C., '13, Sec.
Scroggin, Mildred A. (Mrs. R. B. Foster) '15
Shamel, C. A., '91, Editor
Shapiro, I. M., '12, Mgr.
Shaw, E. J., '10, Engr.
Shaw, F. W., '17
Shea, J. C., '96, Salesman
Sheean, H. D., '99, Atty.
Sheldon, N. E., '18
Shimmin, R. P., '02, Salesman
Shively, W. S., '15, Engr.
Shklowsky, A. J., '10, Engr.
Shlaudeman, F., '82, Mgr.
Shobe, F. D., '14, Lawyer
Shonts, T. D., '15
Shrader, F. K., '09, Broker
Shultz, Edith A., '13, Stenog.
Siegel, I., '15, Lawyer
Siegfried, E. O., '16, Draftsman
Simmons, H. H., '09, Engr.
Simonini, P. C., '12, Engr.
Simons, A. M., '12, Engr.
Simons, Rayna D. C. (Mrs. S. M. Raphaelson) '17
Simons, R. S., '16
Simpson, A. M., '13, Engr.
Sims, C. E., '15, Chem.
Sinclair, Clara, '12, Teacher
Skelley, C. E., '05, Engr.
Skinner, E. R., '03, Engr.
Skinner, J. K., '14, Teacher
Slack, H. L., '16, Instrumentman
Sladek, G. E., '17

ILLINOIS—Continued

CHICAGO—Continued

Sladek, V. R., '12, Salesman
Slater, W. F., '94, Osteopathist
Slawson, H. H., '10, Adjuster
Slonnegar, W. D., '12, Agt.
Slosson, R. L., '11, Engr.
Smart, A., '17, Engr.
Smejkal, F. J., '14, Farm Adv.
Smejkal, J. A., Jr., '07, Engr.
Smidl, E., '17
Smith, A. D., '13, Mgr.
Smith, C. E., '16, Engr.
Smith, C. W., '13, Engr.
Smith, G. C., '01, Surgeon
Smith, H. W., '04, Y. M. C. A. Sec.
Smith, Julia H., t
Smith, L. D., f, Practitioner
Smith, Robert, '14, Engr.
Smoot, Elma (Mrs. F. J. Smoot) '99
Soderberg, A. F., '13, Engr.
Sommer, A. N., '06, Mgr.
Sotola, J., '18
Spencer, F. W., '97, Engr.
Spencer, N. S., '82, Arch.
Spengler, L. W., '11, Engr.
Sporlein, L. W., '14, Merchant
Stahl, W. A., '16, Salesman
Stair, J. L., Jr., '08, Engr.
Standish, S., '10, Engr.
Stanger, O. C., '09, Chem.
Stanton, S. C., '79, Physician
Steele, A. D., f, Supt.
Steele, D. A. K., h, Surg.
Steele, P., '89, Engr.
Steinhoff, F. L., '17, Ed.
Steinmayer, A. G., '16, Engr.
Stevens, Lucia A. (Mrs. R. J. De Motte) '03
Stewart, Ella M., '83, Teacher
Stiff, R. M., '08, Chem.
Stirton, J. C., '16, Engr.
Stoltey, Marie J. (Mrs. H. T. Nafziger) '13
Stone, A. G., '16, Engr.
Stough, G. H., '13, Engr.
Straub, W. F., '18, Chem.
Street, Marietta L. (Mrs. H. M. Price) '03
Streff, A. P., '09, Engr.
Strehlow, O. E., '96, Engr.
Strom, J., '10, Engr.
Stromberg, J. W., '06, Engr.
Stumpf, E. H., '16, Acct.
Styles, E. B., '12, Engr.
Summers, A. R., '15, Engr.
Sutcliffe, Marjorie (Mrs. P. D. Amsbary) '15
Sutherland, J. B., Jr., '12, Designer
Sutton, F. H., '16, Credit Man
Swanberg, Marie G., '18, Dietitian
Sweeney, A. F., f, Instr.
Sweeney, P. J., '15, Foreman
Swenson, C. E., '17
Swenson, E. H., '13, Engr.
Swett, W. C., '09, Designer
Swift, Elizabeth A., '09, Ed.
Swits, F. H., '10, Sec.
Sylvester, Grace D., '18
Taft, L., '79, Sculptor
Tarnoski, P. T., '07, Chem.
Tarracciano, A. E., '14, Engr.
Taylor, Hazel E., '13, Teacher
Taylor, Margaret, '14, Teacher
Taylor, Ruth B. (Mrs. E. W. Wagenseil) '05
Tear, H. R., '14, Engr.
Tear, Julia F., '11, Teacher
Terrey, W. H., '10, Draftsman
Thayer, Alice C. (Mrs. W. F. Lyon) '12
Thayer, C., '13, Salesman
Thayer, H. S., '10, Engr.
Theodorson, W. A., '01, Engr.
Thomas, D., '81, Mgr.
Thompson, C. H., '14, Mgr.
Thompson, F. L., '96, Engr.

CHICAGO—Continued

Thompson, F. L., '02, Acct.
Thompson, G. H., '00, Dept. Mgr.
Thompson, Lillian M., '16, Teacher
Thompson, M., '02, Engr.
Thompson, Susan E., '97, Teacher
Thomson, A., '09, Merchant
Thoren, J. M., '11, Engr.
Thorndike, Clara L., '15, Teacher
Thorne, L. E., '15
Thorud, B. M., '18
Thrasher, H. M., '11, Y. M. C. A. Sec.
Tobey, H. E., '10, Engr.
Tower, W. E., '94, Teacher
Townsend, W., '93, Salesman
Touzalin, Clara B. (Mrs. P. E. Stone) '09
Travis, R. E., '04, Engr.
Trees, M. J., '07, V. P.
Trimble, Clara E. (Mrs. G. H. Fenn) '04, Teacher
Trimble, Mary L., '06, Teacher
Troeger, P. T., '16, Land. Gard.
Troy, Mary Z., '15, Libn.
Tucker, G. M., '17
Tull, A. L., '09, Dentist
Tumbleson, A. T., '10
Uphaus, B. R., '15
Urbain, L. F., '10, Arch.
Vanden Boom, G. C., '16, Engr.
Van DerVoort, W. H., f, Mfr.
Vaniman, R. L., '12, Engr.
Van Winkle, P. K., '17, Salesman
Vaughan, G. P., '15
Vear, C. E., '12, Adv. Agt.
Venning, F. L., f, Arch.
Vigeant, G., Jr., '12, Arch.
Voigt, H. L., '16
Vollweiler, E. H., g, Chem.
Von der Lippe, E. C. F., '02, Engr.
Wagenseil, E. W., '05, Mgr.
Wagner, A. L., '14, Real Est.
Wagner, C., f, Sec.
Wagner, Roberta J., '18
Wagoner, E. O., '06, Ins. Agt.
Wahl, H. R., '01, Engr.
Wait, E. L., '01, Chem.
Wakefield, G. M., '97, Engr.
Wakefield, N. R., Jr., '07, Lawyer
Waldie, J. R. R., '10, Farmer
Walker, R. A., '11, Stud.
Walker, S., '17, Engr.
Wall, R. J. F., '07, Arch.
Wallace, E. D., '17
Wallace, Mabel C., '14, Teacher
Walter, C. A., '98, Mgr.
Ward, Janet, '18, Teacher
Ward, Mamie L., '15, Teacher
Wardall, W. J., '08, Banker
Warren, G. E., '12, Engr.
Washington, Margaret (Mrs. B. S. Pfeiffer) g
Waters, E. E., '12, Salesman
Watt, L. A., '10, Chem.
Weakley, H. G., '01, Business
Weaver, H. J., '06, Engr.
Webber, H. E., '16, Arch.
Webster, R. F., '06, Teacher
Weedman, F. J., '94
Weeks, C. E., '11, Engr.
Weeks, H. W., '04, Engr.
Weil, M. E., '12, Salesman
Weisfeld, L. H., '13, Draftsman
Weld, L. D. H., g, Mgr.
Wells, Grace A. (Mrs. R. V. Morgan) g, Instr.
Wells, M. M., g, Instr.
Wenter, L. M., '12, Engr.
Wesselhoeft, C. D., '02, Engr.
West, R. R., '07, Engr.
Westenhaver, J. L., '18
Westfall, C. C. '07, Engr.
Westland, E. H., '16, Sec.
Wetzel, C. L., '98, Engr.
Wheaton, Hazel D. (Mrs. E. H. Westland) '16

ILLINOIS—Continued

CHICAGO—Continued

Wheeler, E. J., '11, Engr.
Wheeler, R. C., '15, Estimator
Whitaker, Ruth L., '12, Teacher
White, Anna D., '04, Libn.
White, F. H., Jr., '16, Engr.
White, F. M., '09, Ed.
White, J. D., '02
White, J. G., '13, Salesman
White, K. B., '11, Engr.
White, Mahala J., '06, Teacher
White, Wiebe A., '08, Libn.
White, Winifred E., '18, Teacher
Whitney, Helen W., '13, Teacher
Whitten, J. H., '11, Asst.
Wiedling, C. C., '15, Salesman
Wien, J. H., '18
Wikoff, Minna, '14, Instr.
Wikoff, Ruth I., '18, Teacher
Wilczynski, E. J., f, Prof.
Wilder, H. W., '86
Wiley, G. G., '12, Draftsman
Wilkinson, L. E., '06, Arch.
Willcox, Lucy B. E. (Mrs. J. D. Wallace) '00
Williams, D. D., '07, Businesss
Williams, G. B., '99, Engr.
Williams, Mary E., '04, Physician
Williams, R. C., '13, Engr.
Wilson, B., '12, Engr.
Wilson, Besse E., '07, Libn.
Wilson, Helen M. (Mrs. W. Schlueter) '16
Wilson, H. S., '12, Mgr.
Wilson, N. K., '14, Salesman
Wilson, R. C., '90, Doctor
Wilson, T., '02, Editor
Winokur, M. C., '16, Instrumentman
Winters, C. P., '15, Secret Service
Winters, L. M., '18
Witte, Hulda C., '10, Teacher
Woleben, W. T., '18
Wolf, Elsa C., '17
Wolff, S., '02, Engr.
Wood, Adeline, '16
Wood, F. L., '76
Woodbridge, Mary E., '08, Analyst
Woodin, E. C., '07, Business
Woods, A. C., Jr., '17
Woods, G. E., '13, Lawyer
Woods, R. C., '17, Phys. Dir.
Woolston, W. H., '13, Physician
Wray, T., '00, Electn.
Wright, S. B., '09, Engr.
Wright, Eliza M. (Mrs. M. W. Canaday) '85
Wright, Helen G., '07
Wright, Lora (Mrs. G. B. Williams) g
Wright, M. R., '06, Merchant
Wright, Minnie R. (Mrs. R. Q. Burton) '14
Wright, W. H., '96, Teacher
Wrisley, G. A., '16, Chem.
Wroby, N. W., '18
Wussow, A. F. D., '09, Chem.
Wyeth, W. H., '11, Draftsman
Yates, J. W., '07, Engr.
Yates, T., '06, Engr.
Yeakel, W. K., '95, Doctor
Young, A. T., '17
Ziesing, A., '78, Business
Zipf, F. J., '02, Asst. Prin.
Zollinger, J. E., '15, Salesman

CHICAGO HEIGHTS

Ashdown, E. H., '09, Engr.
Badger, H. S., '13, Electn.
Chandler, W. H. C., g, Chem.
Krehbiel, J. F., f, Chem.
McCoy, M. H., '08, Engr.
Vance, W. N., '95, Engr.
Whelan, J. M., Jr., '13, Engr.
Williams, G. R., '10, Engr.

CHILLICOTHE

Hunter, Margaret, '18

CHILLICOTHE—Continued

Hunter, R. F., '13, Buyer
Jordan, Helen M. (Mrs. H. Truitt) '11
Kirk, H. S., '15, Lawyer
Neill, Alma J., '13, Asst.
Proctor, O. A., '90
Truitt, H., '11, Banker

CHRISMAN

Booker, Helen E., '04, Prin., H. S.
Cusick, J. F., '03, Lawyer
Hoult, Bessie B. (Mrs. C. J. Pankow) '12, Teacher
Kimmel, L., '16, Prin.
McClure, Winifred L., '16, Teacher

CHRISTOPHER

Tygett, R., '09, Lawyer

CICERO

Frazee, R. C., '14, Tester
Kerner, J. C., '17
Kerner, R. J., f, Stud.
Matousek, J., '05, Engr.
Sladek, R. B., '18
Smithson, A. T., '14, Draftsman
Walker, Jennie A., '16, Teacher
Zahrobsky, E. F., '09, Sec.

CISCO

Augustus, Lalah M., '17, Teacher
Augustus, R. E., '16, Teacher

CISSNA PARK

McCracken, H. O., '14, Farmer
Oathout, C. L., '13, Farmer
Pruitt, C. J., '09, Merchant
Sailor, I. C., '15, Cattle Breeder
Turner, Bessie I. (Mrs. C. L. Oathout) '14

CLAREMONT

Armstrong, J. E., '97, Dairyman

CLARENCE

Frederick, E. M., '17

CLAY CITY

Keach, W. M., '16, Orchardist

CLAYTON

Smith, S. C., '14, Mgr.

CLIFTON TERRACE

Rosenberg, H. B., '18

CLINTON

Abbott, Frances D., '10, Teacher
Allen, F. O., '16, Prin.
Allen, L., '13, Prof.
Bentley, Beulah B., '18, Teacher
Bridgman, Minnie C. (Mrs. L. W. Ingham) '01
Campbell, Amanda (Mrs. M. Moore) '75
Carter, C. W., '93, Phys.
Corrington, C. E., '09, Mgr.
Hart, P. M., '14, Engr.
Ingham, L. W., '02, Lawyer
Mann, Mary E. (Mrs. C. W. Carter) '93
Nebel, C. A., '15, Farmer
Nebel, Dora M., '14, Teacher
Rundle, W. B., '17, Farmer
Walker, C. C., '15, Farmer
Walker, Helen, '18, Cashier
Ziegler, J. F. S., '07, Farmer

COAL CITY

Campbell, C. W., '17
Littler, S. H., '11, Prin.

COATSBURG

Dralle, H. E., '16

ILLINOIS—Continued

COBDEN
Rich, C. W., '04, Farmer
Watson, R. M., '17

COLCHESTER
Terrill, F., '08, Engr.

COLFAX
Henline, H. H., '14, Instr.
Hicks, R. H., '13
Horney, W. R., '17, Teacher
Marquis, D. B., '14, Farmer
Wiley, J. E., '13, Farmer

COLLINSVILLE
Bartells, G. C., Jr., '08, Chem.
Bernhardt, Josephine E., '16, Teacher
Kennedy, J. W., '94, Arch.

CONGRESS PARK
Morris, J. E., '08, Draftsman
Morris, V. L., '15, Insp.
Robbins, J., '10, Engr.

COOPERSTOWN
Parks, Wilma G., '15, Teacher

CRESCENT CITY
Helmreich, Agnes J. S., '16, Teacher

CRETE
Trowbridge, C. L., '15, Farmer

CROSSVILLE
Johnson, R. M., '17, Farmer
Stokes, C. N., g, Teacher

CRYSTAL LAKE
Berg, B. C., '16, Teacher
Burleigh, Inez L., '18
Shelton, A. M., '03, Supt. Schs.

CUBA
Ewan, Caroline V., '18
Smith, G. C., '16, Prin.
Smith, Mary P., '18, Diet.
Smith, Nellie E. (Mrs. O. R. Grady) '08

CUTLER
Braden, C. A., '05

DALTON CITY
Freeland, C. B., '11

DANVERS
Hough, C. F., '16, Lawyer

DANVILLE
Allen, L. T., '05, Judge
Besore, Hazel (Mrs. G. C. McCann) '08
Boggs, Martha H. (Mrs. I. A. Love) '83
Bookwalter, R. R., '09, Lawyer
Bowman, Mabel I., '17, Teacher
Boyle, J. M., '06, Lawyer
Brand, R. E., '09, Supvr.
Bredehoft, Mabel, '09, Teacher
Briles, B. S., '80, Business
Burns, O. M., '16
Cannon, J. G., h, Congressman
Carter, I. R., '14, Lawyer
Cass, S., '12, Supt.
Checkley, J. H., '13, Farm Adv.
Cline, J. R., '15, Engr.
Dalbey, E. L., '13, Lawyer
Doughty, I. N., '06, Supt.
Ely, H. M., '99, Engr.
Ercanbrack, H. E., '09, Engr.
Faulk, M. C., '17, Minister
Fisher, J. F., '90, Engr.
Fleming, Sara A., g, Teacher
Getman, R. L., '14, Engr.
Giddings, M. L., '17, Teacher
Hall, A. R., '01, Lawyer

DANVILLE—Continued
Holderman, Marjorie C. (Mrs. G. H. Schultz) '03
Hornor, Nellie N., '12
Hubbart, C. C., '09, Engr.
Jackson, Mabel C., '15, Teacher
James, C. A., '09, Engr.
Johns, D. C., '17
Johnson, A. A., '08, Lawyer
Johnson, J. E., '01, Business
Jones, R. H., '11
Kent, L. M., '96, Lawyer
Koch, C. E., '15, Engr.
Lane, Cora M. (Mrs. E. G. Wiedman) '13, Teacher
Lewis, C. M., '96, Arch.
Lewis, Lucy E., '11, Teacher
Liese, G. C., '96, Arch.
Lindley, W. C., '01, Lawyer
Love, Beryl F., '18
Ludwick, G. W., '96, Arch.
Lumbrick, A., '08, Adv.
McIntire, M. M., '06, Teacher
Moore, Sara E., '18
Moschel, Margaret (Mrs. S. A. Schickedanz) '12
Neal, Essie E. (Mrs. A. W. Hayes) '10
Nydegger, Charlotte (Mrs. W. C. Jackson) '08
Platt, C., '14, Lawyer
Ray, R. W., '11, Constr.
Rottger, R. C., '13, Treas.
Sanford, Harriet A., '16, Teacher
Schecter, R. W., '16, Teacher
Schickedanz, S. A., '11, Engr.
Skadden, H. F., '15, Arch.
Smith, L. M., g
Story, Helen D., g, Teacher
Stuebe, L. F. W., '03, Arch.
Swain, D. T., '17
Walz, Emilie I., '16, Instr.
Wolter, H. F., '18, Supvr.
Yeager, O. K., '11, Constr.

DAWSON
Morgan, C. A., '15

DECATUR
Allin, Eugenia, '03, Libn.
Barnes, E. C., '17, Tester
Bramhall, A. E., '10, Arch.
Brown, E. C., '07, Engr.
Burnett, W., Jr., '14, Engr.
Capron, F. R., '97, Draftsman
Carey, W. J., '06, Lawyer
Connard, A. F., '12, Draftsman
Corley, H., '13, Engr.
Corley, S., '15, Engr.
Curtis, B. T., '17
Denz, R. E., '16
DeWolfe, Mary E., '14, Teacher
Dick, C. R., '07, Engr.
Dickey, J. H., '98, Dentist
Fisher, Fay L., g, Teacher
Fisher, L. N., '12, Engr.
Gibson, R. A., '17
Gray, J. M., '18
Halterman, H. J., '15, Engr.
Hannum, Myrtle N., '05, Clerk
Hartsock, Nelle M., '14, Mgr.
Hostetler, W. B., '18
Hutchin, C. E., '07, Lawyer
Hyslop, W. H., g, Instr.
Jones, A. A., '10, Lawyer
Kayser, C. S., '18
Kean, H. P., g, Instr.
Ketch, J. M., '17, Engr.
Kirby, W. I., '14, Arch.
Kirk, Bertha M., '17, Supvr.
Kirk, Josephine, '12, Teacher
Lindsay, F. M., '04, Pub.
Lutz, R. S., '15, Engr.
McGinley, W., '05, Lawyer
McNulta, S., '17
Metz, C. A., '15, Engr.

ILLINOIS—Continued

DECATUR—Continued
Metzler, A. M., '16, Merchant
Miller, R. A., '11, Engr.
Monroe, R., '12, Lawyer
Morey, H. H., '05, Lawyer
Nelson, Charlotte B. (Mrs. C. M. Jack) '03
Nichol, Marion S., '08, Teacher
Parker, Minnie (Mrs. V. N. Hostetler) '80
Pogue, H. A., '16, Sec.
Pogue, P. W., '14, Lawyer
Pogue, S. L., '14, Lawyer
Powers, J. H., '17, Farmer
Risley, W. J., g, Prof.
Roberts, C. M., '18
Samuels, T. W., '09, Lawyer
Shay, Mary L., '17, Ed. Asst.
Shilling, F. W., '16, Druggist
Smith, F. J., g, Bus.
Smith, S. B., '07, Farmer
Spencer, Bertha (Mrs. E. A. Miner) '95
Starr, Bernice F., '14, Clerk
Stouffer, E. L., '18, Arch.
Thompson, Estelle, '06, Teacher
Tinkey, O. G., '18, Electn.
Van Cleve, Edith J. (Mrs. E. H. Allen) '12
Van Praag, A. V., Jr., '17
Waggoner, A. M., '13, Arch.
Waggoner, K. M., '17
Webber, A. G., '14, Lawyer
Weilepp, Eva S., '15, Teacher
Weilepp, Laura E., '17
Wheelhouse, Elizabeth L., '18, Teacher
Wheelhouse, Mary E., '16, Teacher
White, H. C., '08, Lawyer
White, R. S., '18, Advertising
Wiley, F. R., '04, Lawyer
Wittlinger, Emma M. (Mrs. F. W. Schlie) '04
Wood, Margaret C. (Mrs. C. R. Dick) '10
Young, O. E., '93, Farmer

DEERFIELD
Galloway, W. J., '07
Jordan, E. B., '08, Farmer
Parsons, Lura E. (Mrs. E. B. Jordan) '09

DEER GROVE
Tervill, J. S., '91, Gardner

DE KALB
Alverson, Eva L. (Mrs. W. G. Eckhardt) '06
Anderson, Edla V., '18
Avery, R. A., '17, Tester
Clark, B. H., '17, Mgr.
Cook, J. W., h, Coll. Pres.
Eckhardt, W. G., '05, Agr.
Fisk, H. D., '18, Lawyer
Hesselbaum, Caroline E., '14, Teacher
Hollandsworth, Helen (Mrs. B. H. Clark) '17
Lacey, J. J., '17, Teacher
Luney, E. R., '13, Draftsman
Luney, F. S., '07, Engr.
Luney, R. T., '15, Lawyer
McMahon, Eva L., '07, Libn.
Matthewson, J. P., '11, Farmer
Nelson, P. S., '14, Engr.
Phelps, J. M., g, Instr.
Shipman, A. B., '05, Miner
Skiles, J. R., '13, Teacher
Staley, I. E., g, Teacher
Staley, Irene E., g, Teacher
Swift, Lola E., g, Instr.
Watson, C. B., '13, Farmer
Watson, J. W., '16, Agr.
Whitten, C. W., '06, Prin., H. S.
Whitten, Jennie A., '17

DE LAND
Baumann, T. A., '12, Doctor
Dauberman, Margaret L. (Mrs. R. Rinehart) '15
McCammon, Martha, '18, Teacher
Stambaugh, F. M., '14, Lawyer
Wisegarver, Elizabeth P., '17, Teacher

DELAVAN
Allen, R., '76, Farmer
Hopkins, G. B., '17, Engr.
Hopkins, R. E., '10, Farmer
Reardon, C. C., '07, Farmer
Reardon, N. D., '00, Prof.

DEPUE
Wray, D. C., '98, Engr.

DES PLAINES
Campbell, Grace A. (Mrs. R. R. Danielson) '14
Danielson, R. R., '14, Chem.
Gridley, G. N., '75, Business

DIXON
Ackert, Alice N. (Mrs. E. A. Doisey) '18
Armington, Clara G., '18, Teacher
Armington, Dorothy M., '15, Teacher
Brown, Ruth E., '07, Sec.
Clayton, T. W., '98, Engr.
Nichols, Josephine M., '17, Teacher
Overmier, M. D., '11, Engr.
Woodyatt, H. F., '17

DOLTON
Harms, L. A. P., '11, Supt.
Walkerly, Dorothy K., '15, Teacher

DONGOLA
Karraker, A. H., '16, Survr.

DONNELLSON
Laws, J. W., '16, Farmer

DOWNERS GROVE
Abbott, A. W., '12, Farmer
Boon, W. G., '95, Engr.
Richey, F. C., '14, Farmer
Rolfe, Susan F. (Mrs. H. G. Butler) '03
Whitney, L. H., '17

DUNDEE
Cameron, G. M., '18
Hinman, Glidden, '05, Bacteriol.
Hinman, R. B., '15, Mgr.
Wenholz, W. W., '11, Engr.

DUQUOIN
Allais, Eugenie, '16
Barker, L. W., '94
Kelly, L. R., '09, Lawyer
Kimmel, H. E., '06, Lawyer
Lynch, Margaret, '18, Teacher
Parks, Catherine E., '17, Teacher
Turner, F., '14, Asst.

DURAND
Derwent, E. F., '06, Farmer

DWIGHT
Donigan, F. L., '07, Engr.
Hager, H. M., '17
Hoffman, A. A., '17
Seymour, R. V., '04, Lawyer
Tanner, T. S., '17

EARLVILLE
Duffy, J. C., '17, Farmer
Keeler, F. B., '95, Contr.
Van Alyea, M. C., (M. C. V. Alyea) '16, Claim Agt.

EAST AMBOY
Kline, W. G., '06, Teacher

EAST DUBUQUE
Burns, C. C., '16, Teacher

EAST MOLINE
Long, G. D., '09, Lawyer
Lucas, Rena A. (Mrs. H. W. Whitsitt) '04, Libn.
Railsback, F. H., '10, Lawyer
Whitsitt, H. W., '03, Arch.

ILLINOIS—Continued

EAST PEORIA
Grigsby, H., '17, Rancher

EASTON
Ross, Nelda G., '18, Teacher

EAST ST. LOUIS
Apple, C. H., '14, Engr.
Barr, Susan J. (Mrs. L. V. Walcott) '06
Billman, D. W., '12, Lawyer
Billman, E., '16, Lawyer
Brockmeyer, E. J., '13, Engr.
Brundage, Florence L., (Mrs. J. B. Messick) '08
Burgoon, D. W., '16, Engr.
Campbell, B. A., '00, Lawyer
Cartwright, Sara B. E. (Mrs. I. L. Foulon) '13
Chartrand, J. B., '16, Mgr.
Ernst, J. L., '12, Arch.
Freels, J. W., '16, Lawyer
Hewitt, J. H., '12, Engr.
Hill, N. W., '10, Engr.
Hill, W. E., '16, Commissioner
Irwin, W. W., '09, Lawyer
Livesay, Ruth, F., '16, Clerk
Merker, H. F., '98, Engr.
Messick, J. B., '09, Lawyer
Mills, R. W., '99, Phys.
Morgan, G. W., '05, Engr.
Morgan, T. S., '16
Morgan, W. L., f, Salesman
Nicki, F. S., '12, Engr.
Oehmke, M. F., '13, Lawyer
Richeson, Virginia C., '05, Teacher
Ropiequet, W. C., '14, Expert
Schadt, Mabel E., '14, Mgr.
Schlueter, W. L., '16, Repr.
Sewell, S. L., '14, Engr.
Slaymaker, C. M., '08, Engr.
Turner, C. P., '04, Engr.
Verlie, E. J., '13, Lawyer
Wagner, A., '15
Webb, C. P., '12, Lawyer
Whitnel, J., '16, Lawyer

EDELSTEIN
Overend, H. G., '17

EDINBURG
Logan, C. R., '07, Transitman
Logan, Grace B., '08, Diet.
Vandeveer, H. E., '12, Engr.

EDWARDSVILLE
Bell, E. D., '15, Engr.
Bell, E. D. F., '01, Engr.
Buschmann, W. H. H., '18, Reporter
Cook, C. F., '80, Farmer
Eisenmayer, A. W., Jr., '10, Contr.
Lawnin, N., '16, Engr.
Newell, M. E., '15, Lawyer
Pierce, B. E., '17, Salesman
Pierce, R. C., '08, Engr.
Robinson, Ruth L., '17
Sheppard, C. H., '17
Wolf, H. C., '13, Engr.

EFFINGHAM
Braeuninger, Ella C., '11, Teacher
Burrell, Beulah, '17, Teacher
Hirtzel, Clara L., '15, Teacher
Rucker, H. J., '13, Farm Adv.

ELBURN
Downing, Emily M., '18, Stud.

ELDORADO
Beach, H. C., '06, Lawyer
Bramlet, H. B., '17, Chem.
Du Bois, Marie M., '18, Sec.
Murphy, M. E., g, Supt.
Simpson, E. B., '17, Lawyer
Voight, A. L., '12, Engr.

ELGIN
Abell, R. E., '04, Arch.
Ackermann, H. C., '09
Brightman, M. H., '06, Engr.
Browning, H. A., '94, Farmer
Bull, W. E., '18
Burdick, J. H., '01, Businesss
Burger, A. H., '17
Christen, L. H., '18, Arch. Engr.
Corbey, L. J., '12, Arch.
Gates, C. W., '13, Engr.
Giertz, A. E., '17
Goble, Roxana, g, Teacher
Grant, C. T., '16, Engr.
Harris, Hannah J., '14, Teacher
Heindel, J. H., '16, Draftsman
Hennings, Elfreda V., '16
Johnson, J. N., '17
Kelly, R. L., '14, Supt.
Kohn, J. L., '17
Leverenz, A. C. G., '15, Draftsman
Lund, J. V., '17, Engr.
Mann, A. W., '11, Engr.
Mann, Marjorie D., '17, Teacher
Miller, J. E., g, Ed.
Parker, W. L., '80, Engr.
Sadler, W. C., '13, Engr.
Samuelson, R. A., '15
Schecter, R. W., '16, Teacher
Sercombe, R. J., '11, Engr.
Seymour, C. H., '05, Engr.
Swartwout, E. C., '16, Teacher
Thatcher, F. R., '18
Todd, J., '83, Engr.
Tull, Effie M., '01, Teacher
Tuthill, J. P., '17, Engr.
Walsh, E. R., '06
Western, I. M., '02, Lawyer

ELIZABETH
Eade, Gladys, '13, Teacher
Hagie, F. E., '09, Phys.

ELKHART
Stahl, G., '03, Banker

ELLERY
Bunting, L. D., '16

ELLIOTT
Helgeland, Lillie I., '15, Teacher

ELLISVILLE
Cattron, C. L., '13, Farmer
Cattron, J. W., '03, Farmer

ELMHURST
Holch, F. L., '04, Teacher
Ingberg, S., g, Engr.
Talbot, W. L., '10, Supvr.
Van Dorsten, Josephine (Mrs. F. L. Holch) '09, Prin.
Vestal, A. G., '11, Instr.
Wolf, O. F., '10, Draftsman

ELMWOOD
Jarman, H. P., '03, Farmer
Pulsipher, Irene E., '16, Teacher
Schulz, F. J., '18
Schulz, J. A., '17, Chem.

EL PASO
Evans, W. B., f, Instr.
Fruin, Elizabeth, '13
Fruin, Mary C., '09, Teacher
Glessing, Barbara F., '16, Teacher
Haas, O. F., '18
Hurd, A. B., '98, Farmer
McElhiney, Ruth, '18, Teacher
Rich, E. A., '13, Lawyer
Shoemaker, Theodora (Mrs. C. F. Curtiss) '04
Van Meter, Helen J. (Mrs. C. J. Alyea) '06

ILLINOIS—Continued

ELVASTON
Warren, D. E., '17, Acct.

ELWOOD
States, W. D., '97, Farmer

EMERSON
Reed, M. J., '17, Engr.

ENGLEWOOD
Barradell, A. E., '11, Teacher

EUREKA
Davidson, L. J., g
Dickinson, R. J., '94, Engr.
Felter, J. F., '10, Farmer
Felter, Mary E., '14, Teacher

EVANSTON
Badger, Eunice, L., '18, Teacher
Baker, Adaline, M., '02, Libn.
Bishop, Jessie E., '16, Libn.
Bradshaw, Jessie I. (Mrs. H. R. White) '03
Carmichael, W. J., '13, An. Husb. Spec.
Carter, A. J., '06, Lawyer
Chambers, W. H., '15, Bacteriol.
Chapman, D. V., '18
Comstock, D. F., '15, Conductor
Corke, G. R., '13, Engr.
Denton, G. B., f, Instr.
Ellis, H., '16, Clerk
Ellis, G. H., '85, Chem.
Ermentrout, Anna M. (Mrs. C. A. Kamper) '86
Ford, E. J., '05, Phys.
Gill, G. T., '15, Arch.
Grey, N. F., '17, Broker
Griffin, J. M., '15, Salesman
Gunn, A. H., '07, Mgr.
Heath, W. A., '83, Banker
Heilman, R. E., f, Dean
Hills, D. A., '17, Engr.
Holgate, T. F., h, Prof.
Judson, F. M., '17, Bus.
Jutton, L., '02, Engr.
Knowlton, W. D., '03, Engr.
Lamkin, Nina B., '93
Larmier, R. S., '07, Engr.
McElveen, W. T., Jr., '16
McKay, F. M., '81, Teacher
Maddock, Kathryn, g, Journalist
Marquis, S. D., g
Murphy, Mary A., '16, Instr.
Nelson, F. I., '97
Nightingale, A. F., t, Educator
Nightingale, H. T., g, Prof.
Nitz, I. C., '08, Engr.
Olin, Irene B., '15, Teacher
Omer, L., '02, Phys. Dir.
Pollard, W. L., '06, Lawyer
Pooley, W. V., '98, Prof.
Rogers, G. S., '16, Engr.
Seiler, O. E., '12, Teacher
Shipman, W. D., '14, Engr.
Skarstedt, M., '11, Libn.
Smith, M. G., g, Instr.
Smith, P. F., g, Instr.
Sprague, N. E., '18
Stewart, W. M., '07, Mgr.
Thompson, D. G., g, Asst.
Turner, W. V., '12, Journ.
Ward, J. F., f, Asst.
Warner, W. H., '05, Engr.
Washburn, L. J., '10, Buyer
Wiley, D. F., '10, Mgr.
Wilson, W. M., f, Prof.
Woods, R. J., '17
Van Cleve, A. T., '11, Lawyer
Van Deusen, A. B., '12, Engr.

EVANSVILLE
Quick, G. E., '14, Supt.

EWING
Caldwell, L. R., '15, Investigator
Chalcraft, L. W., '17, Farm Adv.

FAIRBURY
Broadwell, Agnes M., '18, Stenographer
Burns, C. A., '11, Lawyer
Frye, Mary H., '15, Teacher
Mapel, Francis P., '17
Morrison, I. G., '17, Farmer
Powell, Bernice, '14, Teacher
Schnetzler, C. H., '10, Arch.

FAIRFIELD
Carrier, Adela P. (Mrs. W. K. Galeener) '14
Creighton, E. W., '15, Farmer
Galeener, W. K., '11, Hort.
Linsley, C. M., '16, Farmer
Matteson, G. H., '15, Farmer
Rapp, J. H., '15

FAIRMOUNT
Hawkins, E. W., '16, Farmer
Porterfield, W. B., '13, Banker
Rowand, K. E., '07, Farmer

FAIRVIEW
Cattron, K., '10, Salesman

FARINA
de Werff, H. A., '14, Instr.

FARMER CITY
Brandon, Eugenie J., '18
Herrick, L. G., '03, Lawyer
Herrick, L. R., '92, Lawyer
Kincaid, Ruth M., '17, Teacher
Watson, G. W., '14, Lawyer
Willerton, Fay, '13

FARMINGDALE
Cooper, M. A., '11, Farmer

FARMINGTON
Gentle, G. E., '13, Asst.
Howell, Grace L. (Mrs. R. V. Cordell) '16
McCullough, Mary E., '18, Teacher
Rohlfing, A. R., '14, Farmer

FIELDON
Reardon, C. H., '07, Lawyer

FINDLAY
Snapp, R. R., '13, Instr.
Wright, N. A., '15, Farmer

FISHER
Newcomb, W. H., '18

FITHIAN
Smoot, Elizabeth E., '15
Stevenson, Ailsie M., '17, Teacher

FLANAGAN
Joosten, E. J., '17

FLAT ROCK
Maxwell, L. C., '17

FLORA
Chatten, C. E., '16, Teacher
Hill, R. E., '17, Lawyer
Smith, C. E., '07, Farmer

FOOSLAND
Bright, L. O., '15, Prin.
DeLong, W. E., '17, Mgr.

FOREST PARK
Wagner, Esther A., '18

FORREST
Hull, H. B., '12, Farmer
Neff, Edna E. (Mrs. H. B. Hull) '11
Opie, Glen E., '16, Teacher

FORSYTH
Benton, F. S., '11, Insp.

ILLINOIS—Continued

FRANKLIN
Gibson, C. R., '15, Farmer
Wright, A. T., '13

FRANKLIN GROVE
Holley, C. E., '12, Psychol.

FREDERICK
Rebman, Gail, '09, Teacher

FREEPORT
Baldwin, L. S., '16, Instr.
Brockmeier, Angelina L., '17, Investigator
Davis, L. L., '17
Deppell, R. E., '17, Arch.
Engle, R. H., '17, Farmer
Hiveley, O. G., '09, Supt.
James, H. D., '02, Lawyer
Junckung, L. F., '16, Agt.
Mensenkamp, L. E., '16, Teacher
Phillips, N. C., '05 Phys.
Smith, D. L., '11, Engr.
Taggart, J. E., t

FULTON
Sternberg, B. L., '15, Farmer

GALATIA
Abney, B., '14, Farmer
Abney, M. D., '12, Teacher

GALENA
McNeill, Angelino, '18
Schneider, A. C., '17, Engr.
Sheean, F. T., '99, Lawyer

GALESBURG
Aldrich, H. G., '13, Arch.
Beadle, J. G., '88, Arch.
Bracker, E. M. D., '08, Agr.
Davenport, Alice V., '14, Libn.
Davis, G. T., g, Prof.
Deets, H. B., '14, Farm Mgr.
Flynn, C. C., g
Haines, F. L., '16, Salesman
Handke, P. A., '14, Ceram.
Hardy, G. B., '05, Lawyer
Hirth, Laura E., '16, Instr.
Kost, J. C., '09, Lawyer
McClelland, T., h, Pres. Emeritus
Mussenden, Ruth (Mrs. I. Nelson) '16
Nelson, I., '12, Chem.
Ogden, C. L., '03, Lawyer
Peterson, Eleanor S., '16, Teacher
Peterson, W. A., g, Instr.
Poor, C. M., f, Dean
Stahl, Myrtle L., '14, Teacher
Springe, O., '12, Engr.
Thoreen, Edna A., g, Teacher
Tunnicliff, J. J., Jr., '01, Lawyer
Waterman, Mary E. (Mrs. D. Gamble) '17
Watson, Helen G., g, Teacher

GALVA
Hudson, H. H., '08, City Controller
Johnstone, G. R., '13, Instr.
Mink, D. L., '18, Salesman
Morgan, M. S., '08, Draftsman
Yocum, E. L., '04, Business

GARDNER
Williams, E. C., '14, Engr.

GAYS
Hardinger, R. W., '14, Physician
Kern, U. H., '16, Teacher

GENESEO
Bauer, Effie L. (Mrs. L. K. Ellsberry) '06, Teacher
Cole, H. L., '14, Teacher
Dedrick, Eva A., '12
Eiszner, Louise (Mrs. E. C. Magee) '12
Fisher, Abigail E., '15, Libn.
Fisher, Helen V., '16, Stud.

GENESEO—Continued
Gray, B. S., '04, Lawyer
Griffin, W. L., '14, Journ.
Hoit, M. E., '15, Farmer
Hoit, O. W., '79, Farmer
Hosford, Susan E., '16, Teacher
Hunt, Mabel, D. (Mrs. W. W. Tuttle) '04
Kiner, H. D., '18
Magee, E. C., '13 Farmer
Mitchell, Grace (Mrs. M. E. Hoit) '16
Reeder, J. C., '17, Supt.
Richmond, W. M., '17, Farmer
Searle, T. G., '18, Stud.
Smith, G. L., '17, Farmer
Smith, J. W., '17
Smith, Velda E., '18, Instr.
Taylor, N. O., '18, Asst.
Wilkinson, E. G., '15, Acct.

GENEVA
Dahlin, Edna O., '18

GENOA
Brown, D. S., '75, Banker
Olmstead, C. E., '71, Missionary
Sandall, E. E., '13, Farmer
Stewart, C. A., '08, Live Stock Dealer
Worcester, Lenora M., '15, Prof.

GEORGETOWN
Fletcher, M. S., '99, Doctor
Minnis, L. E., '16, Teacher
Sheets, H. M., '17, Teacher

GERLAW
Porter, H. H., '17

GIBSON CITY
Charles, Alta A. (Mrs. W. E. McKeever) '07
Estee, H. C., '96, Engr.
McKeever, W. E., '10, Farmer
Mottier, C. H., '10, Engr.
Noble, W., '96
Onken, G. F., Jr., '10, Farmer
Schroeder, G. W., '14, Farmer
Simms, W. H., Jr., '16, Farmer
Wilson, L. R., '07, Ins. Agt.

GIFFORD
Morse, J. D., '96, Banker
Pierce, Laura, E. (Mrs. C. D. Cain) '10
Wood, G. V., '10, Graindealer
Wooldridge, F. M., '13, Druggist

GILLESPIE
Rice, H. M., '14

GILMAN
Griffith, C. P., '14, Engr.
Hare, F. C., '13, Prin.
Harris, R. B., '18
Miller, F. R., '16, Salesman
Stevenson, Dorothy, '17, Diet.

GILSON
Butt, H. M., '14, Engr.
McKown, H. C., g, Teacher

GIRARD
Bellamy, A., '81, Business
Gehant, Evelyn (Mrs. T. H. Lloyd) '16

GLADSTONE
Porter, Margaret L., '18

GLASFORD
Sander, R. L., '14, Engr.

GLASGOW
Ward, Mary M., '18, Stud.

GLENARM
Sprague, Villa M. (Mrs. J. P. Stout) '10

ILLINOIS—Continued

GLEN CARBON
Kerchner, F. W., '94, Phys.

GLENCOE
Antoszewski, R. H., '18
Brigham, E. R., '18
Peabody, Katherine (Mrs. W. Girling) '83
Stansbury, Alta L. (Mrs. F. A. Sager) '03
Treichel, H. G., '07, Engr.
Wagner, G. F., '11, Lawyer
Whitelaw, J. C. C., '15, Bus.

GLEN ELLYN
Bremner, C. W., '12, Purchase Agt.
Clare, W. H., '13, Arch.
Dieterle, E. A., '04, Engr.
Otwell, A. M., '99, Teacher
Rathbun, A. E., '13, Buyer
Spalding, R. V., '98, Broker
Whittum, S. H., '11, Bus.

GLENVIEW
Cole, R. M., '13, Chem.

GLENWOOD
Buckler, C. W., '15, Teacher

GODFREY
Maxfield, L. H., '05, Draftsman

GOLDEN
Suter, E. R., '14, Mgr.

GRANITE CITY
Buenger, Katherine M., '15, Teacher
Buenger, L., '08, Salesman
Griffith, R. W., '10, Lawyer
Herrin, A. B., '08, Engr.
Jacob, Eda A., '14, Demonstr. Agt.
Kerch, W. W., '08, Engr.
Meltz, N., '15, Chem.
Moore, Mary R. (Mrs. C. W. Munson) '11
Munson, C. W., '10, Engr.
Porterfield, Nellie M. (Mrs. W. W. Kerch) '08
Roman, O. B., '14, Agt.
Roman, W., Jr., '12, Mgr.
Shoop, Adaline M. (Mrs. G. W. Turton) g

GRANVILLE
Hopkins, Ruby C. (Mrs. G. W. Hunt) '06
Robinson, Anna B., '12, Instr.

GRAYVILLE
Ronalds, H. L., '85, Farmer

GREENFIELD
Dollinger, Hazel D. (Mrs. W. F. Parks) '09
Haven, C. I., '12, Farmer
Holmes, O. W., '18
Melvin, L. R., '06, Businesss
Parish, W. L., '16
Smith, G. C., '18

GREENUP
Lyons, Carrie F., '16, Demonstrator
Lyons, R. J., '14, Farmer
Ormsby, Lelia M., '14, Prin.
Ratcliff, W. O., '15, Lawyer

GREEN VALLEY
Allen, P., '05, Farmer
Woodrow, R. B., '18

GREENVIEW
Alkire, Hazel E., '12, Prin.
Marbold, Pauline, '17
Rathsack, Mary, '17
Smoot, W. E., '17, Farmer
Tice, E. H., '09, Lawyer
Wernsing, H. J., '09, Merchant

GREENVILLE
Biggs, J. D., '11, Lawyer
Colcord, Mary E., g, Teacher

GREENVILLE—Continued
Davis, Ruth K., g
Ferguson, F. C., '16, Prin.
Gerke, R. H., '18, Stud.
Ingels, Nelle L., g, Statistician
Kaeser, W. G., '04, Mgr.
McNeil, R. P., '05, Farmer
Seawell, Cornelia R., g, Teacher

GRIDLEY
Kent, E. F., '17, Dairy Spec.
Sieberns, L. C., '12, Lawyer

GRIGGSVILLE
Harshman, W. F., '11

GROVE CITY
Drake, W. H., '11, Teacher

GROVELAND
Rohlfing, W. L., '16, Farmer

GUARD
Lloyd, T. H., '15, Farmer

GURNEE
Turner, C. C., '17, Instr.

HAMILTON
Barber, A. D., t, Agr.
Dadant, H. C., '04, Merchant
Dadant, L. C., '02, Mfr.
Dadant, M. G., '08, Mfr.
Frazee, Anna D., '16, Teacher
Humphrey, W. G., '01, Lawyer
Pence, O. E., '10, Sec.
Stevenson, D. H., '12, Farmer
Stevenson, E. H., '18

HAMMOND
Chipps, Alta F. (Mrs. S. M., Cool) '12
Ponder, R. B., '11, Farmer

HAMPSHIRE
Gilkerson, H. '77

HANOVER
Wilson, C. G., '04, Supt., Schs.

HANNA CITY
Miller, W. P., '18, Farmer
Parr, R. W., '03, Stock Breeder

HARRISBURG
Baird, Ethel M. (Mrs. L. Weaver) '13
Barnes, A. L., '15
Coker, Myrtle R. (Mrs. C. E. Combe) '09
Dean, Beatrice E., '14, Teacher
Dean, Olive G., '18
Gustin, A., '10, Lawyer
Hinshaw, J. H., '13, Lawyer
Locke, W. C., '09, Engr.
Morris, N. M., '17, Engr.
Myers, J. W., '11, Lawyer
Plack, T., '14, Engr.
Stiff, Ethel, '18
Thompson, S. M., '09, Lawyer
Webber, Lois (Mrs. W. C. Locke) '11

HARRISTOWN
Jackson, Zita E. (Mrs. C. E. Leonard) '09
Stookey, M. C., '07, Farmer

HARVARD
Cash, H. S., 12, Farmer
Dake, L. G., '03, Teacher
Hill, F. J., '16
Manley, O. R., '17
Nolan, A. J., '16, Farmer
Shields, R. J., '10, Draftsman
Treat, Margaret J., '12, Teacher
Wakeley, L. M., '11, Dairyman
Wells, J. R., '12, Farmer

ILLINOIS—Continued

HARVEY
Heckler, L. C., '17, Engr.
McKee, J. H., '96, Draftsman
Munch, A. H., '11, Engr.
Ohrman, Ruth I. (Mrs. R. Rahn) '18
Patterson, Maud M., '04, Teacher
Pease, Elva M. (Mrs. J. Q. Pettigrew) '09, Instr.
Pettigrew, J. Q., '09, Engr.
Rahn, R., '18
Rundquist, E. T., '18
Thompson, H. C., '13, Cashier
Thompson, O. S., '17, Farmer
Willits, W. M., '18
Velzy, C. R., '14, Engr.

HAVANA
Borgelt, Clara M. E., '15, Teacher
Kreiling, C. H., '09, Engr.
Mehlhop, Margaret, M., '15, Teacher
Mitchell, Elsie L., '16

HENNEPIN
Wood, H. T., '15, Supt.

HENRY
Barrett, J. L., '08, Banker
Broaddus, Elizabeth M. (Mrs. J. L. Jones) '11
Burkhart, P. H., '16, Engr.
Jones, J. L., '09, Banker
Jones, P. C., '17, Engr.
Ponzer, Emma, '09, Teacher

HERRICK
Hitt, Mabel, '16, Teacher

HERRIN
Benson, J. P., '11, Cashier
Elles, E. C., '15, Supt.
Fleming, Gertrude W. (Mrs. G. K. Crichton) '12
Wilson, J. A., '14, Engr.

HERSCHER
Karcher, F. J., '14,
Peterson, S. C., '18, Business
Wright, J. E., '12, Engr.

HERSMAN
Hersman, Bessie E., '12, Sec.
Hersman, F. C., '09, Farmer

HEYWORTH
Ryburn, C. A., '00
Blohm, L. R., '08, Teacher

HIGHLAND
Kaesar, A. F., '98, Phys.
Knobel, W. G., '15
Latzer, Irma A., '15, Instr.
Latzer, Jennie, M. (Mrs. A. F. Kaeser) '00
Latzer, L. L., '06, Asst.
Leriche, W., '14, Engr.
Stocker, H. F., '16, Engr.

HIGHLAND PARK
Balke, C. W., f, Chem.
Breidert, H. C., '98, Engr.
Buell, P. H., '16, Arch.
Hampton, I., '08, Farmer
Jordan, A. L., '10, Builder
MacPherson, E. S., '15, Engr.
Moor, H. W., '17, Chem.
Oleson, H. L., '18
Romero, N., '18
Shields, C. C., '10
Taylor, G. G., '04, Lawyer
Vial, Sarah A. (Mrs. C. G. Wright) '11

HILLSBORO
Attebery, Clara M., '14, Teacher
Attebery, C. W., '12, Farmer
Attebery, Hazel, '18, Teacher
Attebery, H. F., '16, Farmer

HILLSBORO—Continued
Avery, J. M., '14, Teacher
Baxter, Florence G. (Mrs. A. E. Snyder) '11
Blackburn, F. J., '14, Farmer
Cress, J. W., '11, Farmer
Dryer, J. L., '04, Lawyer
Snyder, A. E., '12, Farm Adv.

HILLSDALE
Butzer, Byrdie B., '15
Butzer, C. D., '10, Bus.
Butzer, Verna V., '15, Teacher

HINCKLEY
Caswell, O., g, Supt.
Evans, F. E., '17

HINDSBORO
Porterfield, A. T., '10, Merchant

HINSDALE
Bennett, W. H., '15, Salesman
Cortis, F. B., '13, Salesman
Flanders, H. A., '10, Teacher
Milligan, Helen M., '11, Dir.
Myers, H. L., '09, Agt.
Pearson, F. H., '18
Smart, C. H., '17, Farmer
Van Inwagen, F., '08, Engr.

HOLCOMB
Sheaff, R. P., '18

HOLLOWAY
Hedrick, G. S., '16, Farmer

HOMER
Clark, L., '04, Lawyer
Mills, C. P., '09, Farmer
Mitchell, Helen (Mrs. J. A. McEwen) '14
Parrett, Florence M. (Mrs. C. P. Mills) '10
Thomas, Jane I., (Mrs. C. H. Mangold) '08
Wallace, L. B., '16, Teacher

HOMEWOOD
Silberman, O. E., '16, Engr.

HOOPESTON
Finley, Margaret A., '18, Stud.
Finley, M. R., '17, Farmer
Lyons, O. I., '18
Meloy, Martha L., g, Teacher
Miskimen, W. A., '04, Sec.
Rodman, R. R., '06, Lawyer
Sheldon, Edna W. (Mrs. E. F. Trego) '04
Wakeland, F. R., '18
Wakeland, G. E., '17, Agr.
Whaite, C. M., '13, Engr.

HOPEDALE
Railsback, R. J., '99, Business

HUBBARD WOODS
Stafford, H. S. L., '14, Supt.

HUDSON
Lawrence, M., g, Instr.

HUMBOLDT
Farrar, R., '07, Farmer
Carter, H. L., '85, Merchant

HUME
Drew, Mildred E., '16, Teacher

HUNTSVILLE
Dorsett, Mary E., '16, Teacher

ILLIOPOLIS
Chapin, E. P., '01, Publisher
McCully, Harriett E. (Mrs. E. P. Chapin) '02

ILLINOIS—Continued

INDIANOLA
Almy, W. H., '11, Farmer
Baird, Florence (Mrs. W. H. Almy) '11
Fargo, R. N., '09, Farmer

IPAVA
Baldwin, F. D., '06, Agr.
Coleman, P. W., '14

IRVING
File, Viola L., '17

IVESDALE
Darrah, Juanita E., '13, Instr.
Green, Bertha A., '14
Green, Cella G., '04

JACKSONVILLE
Akers, Miriam C., g, Instr.
Anderson, Mary, '03, Prof.
Brown, L. W., '15, Bus.
Carriel, F. C., '04, Engr.
Carriel, Mary T., t
Carter, T. P., '88, Teacher
Clark, D. O., g, Instr.
Day, Anna E., g, Teacher
Elliot, Erma L. (Mrs. L. E. Johnston) g
Hatfield, W. D., g, Chem.
Hemphill, C. A., '15, Farmer
Higgins, Irma M. (Mrs. A. B. Revels), '16, Demonstrator
Johnston, P. E., '12, Chem.
Kendall, G. B., '12, Farm Adv.
Linkins, R. H., g, Instr.
Madden, Grace E., '17, Teacher
Rhea, C. J. J., '15, Engr.
Routson, F. J., '08, Engr.
Rowe, R. Y., '13, Mgr.
Rutenber, Frances M. (Mrs. W. R. Leslie) '15
Smith, Constance B., f
Theobald, Ora M., g
Whisler, P. F., g, Prof.
Wilson, Nelle M. (Mrs. R. Scott) '10

JERSEYVILLE
Carroll, F. O., '16, Engr.
Du Hadway, F. A., '15, Lawyer
Fulkerson, W. H., t, Farmer
Keehner, A. F., '14, Engr.
Landon, H. U., '14, Farmer
Newton, R. K., '18
Pinkerton, F. E., Jr., '09, Pub.
Reardon, F. G. G., '10, Lawyer
Wheelock, C. E., '12, Farm Mgr.

JOHNSTON CITY
Colombo, J. H., '13, Mgr.
Griftner, J. H., '15, Engr.
Harker, O. A., Jr., '00, Banker
Henson, R. D., '16, Lawyer
Kenshalo, D. R., '16
Lathrop, W. G., '17, Prin.
Ramsay, C. J., '17, Supt.

JOLIET
Arbeiter, G. J., '93, Lawyer
Atkinson, H. J., '08, Teacher
Bannon, Winifred A., '08, Teacher
Barr, G. A., '97, Lawyer
Baumgarten, A. W., '14, Engr.
Bookwalter, Grace M., '12, Teacher
Brunson, A. M., '13, Assoc.
Caley, Mary C. (Mrs. D. A. Pierce) '11
Copley, Beatrice V., '15, Asst.
Daly, Geraldine, '18, Ed.
Donaldson, J. R., '16, Engr.
Gorey, G. F., '17
Grayback, J. E., Jr., '16, Engr.
Hills, L. J., '15, Engr.
Hungerford, H. N., '18
Martin, J. W., '02, Lawyer
Martin, R. W., '01, Lawyer
Mather, Myra, '04, Teacher
Maue, A., '91, Prin. Schs.

JOLIET—Continued
Morrison, Helen S., '15, Teacher
Morrison, J. E., '08, Lawyer
Pepper, W. A., '97, Sales Agt.
Perry, Margaret C., '15, Teacher
Perry, R. G., '15, Engr.
Pierce, D. A., '10, Insp.
Pitts, Henrietta B. (Mrs. R. W. Martin) '02
Powers, R. A., '17
Rogers, R. D., '16, Arch.
Smith, E. E., '08, Engr.
Smith, R. L., '14, Draftsman
Spangler, Mary M., '11, Teacher
Stevens, R. W., '17
Trams, A. F., '05, Teacher
Vibelius, S. N., '16, Arch.
Vliet, E. B., '18, Stud.
Welch, G. R., '10, Supt.
Wilson, E. L., '08, Lawyer
With, G. O., '15, Engr.
Wood, H. E., '00, Lawyer

JOY
Campbell, G. H., '95, Banker
Haley, Margaret S., g, Teacher
Nelson, R. A., f, Asst.
Rooth, Carrie L., '14, Teacher

KANE
Witt, W. P., '12, Cashier

KANKAKEE
Brown, E. A., '15, Engr.
Chabot, Kathleen M., '17, Demonstrator
Coghlin, B. K., '08, Prof.
Edmundson, Jessie (Mrs. W. J. Gier) '14
Hamilton, E. S., '11, Physician
Harrison, D. F., '10, Bus.
Judd, Elizabeth G., '18, Yeowoman
Kirk, D. D., '11
McKee, Edna B., '15, Teacher
McKee, Mary A., '18, Teacher
Mann, Edith M., '14, Teacher
Mann, H. L., '08, Mfr.
Risser, R. G., '09, Appraiser
Small, L., t, St. Treas.
Smith, I. W., '08, Prof.
Swannell, A., '79, Business
Wilkinson, S. E., '08, Bus.
Wilson, R. B., '11, Engr.
Zaleski, J. P., '17

KASBEER
Wray, Harriette, '05, Teacher

KEITHSBURG
Hardin, W. A., '17, Farmer
Simmons, J. W., Jr., '12, Engr.
Strong, H. D., '14, Farmer
Strong, J. K., '17, Farmer

KELL
Gaskill, D. W., '12

KENILWORTH
Boyle, C. W., g, Teacher
Shattuck, W. F., '91, Arch.

KENNEY
Stephens, R. B., '11, Farmer

KEWANEE
Anthony, G. A., t, Banker
Barrick, Nellie E. (Mrs. W. C. Ewan) '14
Beebe, Florence J., '02
Ewan, W. C., '07, Lawyer
Farr, A. I., '12
Francis, F., '78
Gamble, D. T., '14, Farmer
Kemp, J. E., '01, Engr.
McCarthy, H., '02, Engr.
Neville, Florence E. (Mrs. A. N. Anderson) '15
Sandford, W. E., f, Chem.

ILLINOIS—Continued

KEWANEE—Continued
Waller, Olga L., '18, Asst.
Weber, W. H., '12, Foundryman
Wedge, L. B., '18
Wilson, Lucy G. (Mrs. A. W. Errett) '10

KINGS
Hayes, E. M., '17, Farmer

KINGSTON
Lanan, G., '17, Farmer

KINMUNDY
Bargh, G. H., '14, Journ.
Conant, L. J., '18, Journ.
Fisher, Laura E., '12, Y. W. C. A. Sec.
Pruett, E. F., '16, Instr.

KNOXVILLE
Bush, Minnie M., g, Sec.
Greene, Mary W., f, Instr.
McElwain, Jennie, g, Teacher

LACON
Cavette, F. E., '17, Salesman
Eberlein, F. W., '84, Doctor
McComis, S. J. L., g, Supt.
Nichols, F. W., '16, Teacher
Robert, J. A., '09, Engr.

LAFAYETTE
Ingels, S., '16, Land Gard.
Knox, H. G., '17, Stud.
Quinn, Florence K. (Mrs. R. Humphreys) '18

LA GRANGE
Baker, Imo E. (Mrs. C. H. Bent) '05
Barnes, R. O., '15
Barrett, E. E., '93, Engr.
Bent, C. H., '07, Mgr.
Brooks, R. H., '16, Traffic Mgr.
Bryant, R. A., '18
Buck, Luella E. (Mrs. H. R. Linn) '97
Caldwell, W. C., '11, Constr.
Carey, Alice (Mrs. A. D. Bailey) '06
Crofts, C., '17
Darlington, Genevieve, '03, Libn.
Davis, J. W., '04, Engr.
DeWitt, Louise E., '06, Libn.
Diefenbach, A. G., '04, Engr.
Drew, D. J. C., '06, Engr.
Dull, R. W., '97, Engr.
Durland, Alice H., '10, Teacher
Emmond, W. G., '16, Merchant
Gaston, N. D., '04, Engr.
Grim, F., '99, Engr.
Gunn, C. A., '92, Arch.
Hammitt, A. B., '15, Engr.
Horr, L. W., '11, Engr.
Hoskins, Edna, '12, Supvr.
Jewett, R. E., '12, Engr.
Llewellyn, Clarinne, '06, Instr.
Llewellyn, J. C., '77, Arch.
Llewellyn, R. C., '06, Engr.
Llewellyn, Ruth, '11, Teacher
Lodge, F. S., '08, Engr.
Miles, Evelyn, '18, Stud.
Pagin, J. B., '16, Engr.
Piatt, Emma C. (Mrs. J. C. Llewellyn) '97
Radcliffe, W. H., '01, Engr.
Randall, E. A., '11, Draftsman
Vial, Alice M., '99, Teacher
Vial, E. R., '84, Farmer
Vial, F. K., '85, Engr.
Vial, H. C., '18
Vial, N. S., '18, Teacher
Vial, R. C., '93, Farmer
Vial, R. H., '16, Farmer
Wesemann, A. H., '00, Lawyer
Wilson, A. C., '17

LAKE BLUFF
Behel, W. A., '17, Arch.
Engle, E. W., g, Chem.
Knorr, L. S., '07, Engr.

LAKE BLUFF—Continued
Kremers, H. C., g, Chem.
Lawless, J. C., '14, Merchant
Wintermeyer, Elsa (Mrs. C. D. Wesselhoeft) '13

LAKE FOREST
Allee, W. C., f, Prof.
Campbell, N. N., '10, Engr.
Fales, E. N., f, Engr.
Hornal, W., '15, Arch.
Schaffer, O. G., '14, Arch.
Schaffer, Wilhelmina M., g
Schmidt, W. G. W., f, Prof.
Sievert, C. W. J., '14, Engr.

LAKE FORK
Handlin, W. C., '09, Biol.

LAKE VILLA
Forbes, Mabel F. (Mrs. J. S. Bremer) '05

LAKE ZURICH
Dymond, Lida E., '06

LA FOX
Barber, J. K., '16, Reporter
Barber, Julia, '13, Teacher
Barber, L. C., '13, Journ.

LA HARPE
Thomas, C. J., '16, Prin.
Todd, Ethel (Mrs. F. C. Norlin) '15

LA PLACE
Hawthorne, Elizabeth L., '04, Teacher

LANARK
Rahn, L. A., '18
Wolf, J. E., '09, Supvr.

LANCASTER
Berninger, Harriet J., '15, Dean

LA SALLE
Carlson, H. L., '17
Donoghue, R. C., '99, Lawyer
Dugan, C. B., '08, Engr.
Gilbert, Minnie E. (Mrs. R. E. LeKander) '16
Herrcke, E. N., '11, Supt.
Hetherington, B. W., '03, Lawyer
Mounce, G., '13, Teacher
Nicolet, C. H., '81, Engr.
Nordmeyer, H. W., f, Bus.
Robinson, Ethelyn C., '18
Robinson, W. L., '17, Farmer
Strobridge, T. R., '10, Engr.
Thompson, S., '04, Arch.
Welch, J. M., '15, Bacteriol.

LAURA
Mathers, A., '14
Oakes, Ella B., '18

LAWRENCEVILLE
Crow, Barbara (Mrs. R. R. Denison), '09
Dutton, M. S., '15, Supt.
Holaday, K. M., '18, Chem.
Lackey, Kate, '16, Teacher
McGaughey, G. E., '16, Lawyer

LEAF RIVER
Ayers, Zelda M. (Mrs. J. M. Schelling) g

LEBANON
Harmon, I. G., '07, Engr.
Pfeffer, L. H., '17, Farmer

LENA
Jones, A. E., '01, Farmer
Keltner, C. H., '10, Farmer
Pearson, W. H., '13, Clerk

ILLINOIS—Continued

LENZBURG
Schutte, T. H., '12, Prin.

LERNA
Balch, Nellie A., '18, Teacher
McDonald, Georgia H., '18

LE ROY
White, Hilda K. (Mrs. W. A. Walter) '05
Wirt, Verna, '17, Teacher

LEVINGTON
Scroggin, Ethel N. (Mrs. W. K. Brown) '08

LEWISTOWN
Belts, C., '07
Boyd, H. S., '00, Judge
Miles, J. P., '14, Salesman
Shields, J. E., '16, Farmer
Thomas, L., '14

LEXINGTON
Ballew, Margaret E., g, Stud.

LINCOLN
Braucher, A. C., '84, Engr.
Braucher, Alma E., '84
Ebersol, E. T., '02, Farm Adv.
Gale, R. A., '18, Asst.
Gayle, R. E., '16, Farmer
Harts, D. H., Jr., '00, Lawyer
Hawkes, W., '12, Supt.
Kuhl, W. P., '10, Cashier
Mangas, L. S., '08, Lawyer
Mangas, Maud (Mrs. F. M. Hagans) '04
Schuster, G., '10, Draftsman
Trapp, H. F., '99, Lawyer
Zeter, H. M., '15, Farmer

LITCHFIELD
Bartling, H. W., '14
Kinder, D. R., '89, Lawyer
Kleinbeck, Stella P., '10, Teacher
Turk, Bella S., '11, Teacher

LITTLE YORK
Warnock, H. M., '16, Farmer

LOCKPORT
Bentley, R. L., '14, Farmer
Kingston, E. A., '03, Doctor
Frazer, G. C., '15, Farmer
Milne, Agnes M., '15, Mgr.
Myers, H. D., '12, Instr.
Spencer, V. E., '15, Asst.

LODA
Currie, Althea E., '18
Goodell, N. P., '88, Lawyer
Hungerford, C. E., '16, Engr.
Turner, A. H., '17, Farmer
Walters, P. T., '17, Supt.
West, Marion I., '18

LOMBARD
Blake, J. B., '87, Engr.
Hawkins, Marjorie D. (Mrs. L. L. Genson) '17
Vandercook, H. P., '14, Salesman

LONDON MILLS
Henderson, Anna H., '18, Teacher

LOSTANT
Lundgren, F. E., '18
Lungren, A. N., '17

LOUISVILLE
McCollum, H. D., '01, Lawyer
Moore, A. H., '78, Business
Moore, S. B., '07, Lumberman

LOVINGTON
Bicknell, Fay H., '14, Social Worker
Rhodes, C. S., '16, Engr.
Wilt, A. L., '05, Farmer

LUDLOW
Bear, C. R., '18, Business
Bear, L. R., '10, Merchant

McCLURE
Matthews, L. M., '12, Cashier

McLEAN
Coburn, Mildred L., '15, Teacher
Leach, Margaret (Mrs. J. J. Pitts) '13
Pitts, J. J., Jr., '14, Farmer

McLEANSBORO
Cole, Sophronia R. (Mrs. W. F. Hall) '82

McNABB
Bumgarner, Irma M., '09, Teacher
Bumgarner, Ruth S., '17
Mills, J. T., '16, Farmer
Sutherland, W. M., '16, Farmer
Wilson, A. D., '16, Farmer

MACKINAW
Broadhead, Lemma C. (Mrs. C. D. Eaton) '07
Cook, F. S., '09, Supt.
Freitag, Vina, '18, Dietitian
Kilby, H. S., '14, Engr.
Kinsey, J., '17, Farmer
Kunkle, R. D., '06, Mgr.
McCully, W. A., '04, Contr.
Railsback, F. D., '09, Farmer

MACOMB
Bassett, H., '02, Teacher
Cordell, V., '16, Supt.
Crawford, J. L., '17, Chem.
Franklin, D., '04, Judge
Gash, C. M., '07, Repr.
Harris, W. R., '17, Lawyer
Hollis, D. P., '16, Dir.
Hudelson, C. W., '13, Teacher
Imes, J. L., '16, Engr.
Imes, R., '17, Teacher
Jackson, Fanny R., '03, Libn.
Keener, O. S., '16
Kettron, H. P., '11, Mgr.
Knappenberger, G. E., '08, Phys.
Knappenberger, H. F., '16
Lawyer, J. C., '07, Lawyer
Miller, T. H., '02, Lawyer
Morey, Clara A., '17
Morgan, R. W., '16, Chem.
Olson, Blenda, '05, Teacher
Pack, Margaret, '13, Teacher
Simpson, Nelle L., '17, Teacher
Sperry, R. E., '18, Acct.
Standard, A. P., '05, Surgeon
Stinson, Lavinia S., '14, Teacher
Tipton, Nannie P. (Mrs. S. A. Thompson)
Tohill, L. A., '12, Teacher
Van Cleve, E. E., '12, Instr.
Van Cleve, Laura L. (Mrs. C. C. Hanna) '12
Van Cleve, Mildred, '14, Stud.

MACON
Towson, Irene (Mrs. R. I. Chynoweth) '16

MADISON
Horen, L. L., '18, With Munition Plant
Lambraff, G. V., '18
Stice, H. S., '15, Supt.

MAGNOLIA
French, R. W., '14, Farmer

MAHOMET
Barnhart, J. M., '06, Chem.
Davis, Anna C. (Mrs. R. L. Myers) '05, Teacher
Miller, A. R., '18
Pearman, J. O., '81, Doctor
Wykle, Bertha A., '14, Teacher

ILLINOIS—Continued

MANSFIELD
Collier, Ethel A., '17, Prin.
Davis, Mallie L. (Mrs. L. E. Gohn) '13
Gohn, L. E., '13, Supt.
Huckin, F. R., '09, Phys.
Klindworth, Mildred L., '17, Teacher
Myers, Odessa M., '14, Teacher
Myers, W. R., '16
Pilchard, E. I., '17
Warren, Anna M., '18, Teacher
Wyman, W., '15

MANTENO
Dole, Ethel M., '14, Demonstrator
Dole, Laura E., '18, Supvr.
Dole, Lillian D. (Mrs. L. E. Kennedy) '14
Fellows, J. P., '11, Farmer
Holmes, C. V., '16, Bus.
Robinson, C. J., '09, Farmer
Snyder, L. A., '14, Farmer

MANVILLE
Phillips, L. C., '09, Farmer

MAPLE PARK
Clyne, Kathleen M., '13, Libn.

MARENGO
Gilkerson, H. C., '13, Farmer
Rogers, H. S., '17, Teacher
Stevens, Grace E., '10

MARION
Burkhart, J., '03, Shoe Dealer
Clarida, T. W., '17, Teacher
Cochran, C. B., '15, Lumber Dealer
Colp, L. A., '04, Lawyer
Dumas, Velma B., '18, Teacher
Harris, Elodia F., '16, Demonstrator
Hart, W. E., '11, Farm Adv.
Hoffman, F. G., '07, Contr.
Warder, Laura B., '05, Clerk
White, Agnes C., '17, Dietitian

MARISSA
Mathews, C. W., '12, Engr.

MARSEILLES
Carney, Mary V., '15, Teacher
Gum, H. A., '16, Engr.
Haines, Mabel (Mrs. S. W. Cleave) '13
Hattrem, W. M., '10, Chem.

MARSHALL
Booth, L., '17
Clements, O. R., '14, Lawyer
Frazier, J. B., '14, Farmer
Mundorf, M. R., '18
Ruffner, Rachel, '18, Dietitian
Weir, Amy A., '18
Weir, Pearl, '18

MARTINSVILLE
Hull, Anna L., '10, Teacher
Tarble, C. N., '13, Farmer
Walworth, E. H., '13, Farm Adv.

MARTINTON
Drew, L. A., '07, Farmer

MASCOUTAH
Gentry, C. S., g, Dir.
Lill, H. F., '07, Lawyer
Postel, A. J., '11, Mfr.
Postel, F. W., '15, Mgr.
Postel, J., '83
Postel, Mertie A., '14
Postel, U. S., '17

MASON CITY
Ellsberry, L. K., '10, Merchant
Mathers, M. B., '13, Farmer
Scheid, J. P., '13, Supt.

MATTOON
Barrett, Agnes, '10, Teacher
Chuse, H. A., '99, Mech. Engr.
Craig, E. C., '93, Lawyer
Dole, Sarah P. (Mrs. C. E. Morgan) '02
Donnell, A. D., '16, Engr.
Fletcher, C. H., '13, Lawyer
Gannaway, M., '07
Hannah, H. I., '13, Lawyer
Hill, J. E., '16, Teacher
Homann, F., '14, Farmer
Hughes, C. W., '00, Lawyer
Kelly, F. H., '16, Lawyer
Kendall, H. F., '89, Editor
Lehman, L. L., t, Banker
McFall, D. M., '16
McNutt, J., Jr., '94, Lawyer
Millar, R. W., '16, Teacher
Moore, Genevieve, '11, Teacher
Moss, Mary F. (Mrs. J. F. Wiley) '05
Noble, L. R., '76, Business
Real, R. G., '12, Lawyer
Richards, P. M., '09, Engr.
Riddle, Lillian, '13, Teacher
Rue, O., '15, Engr.
Shinn, H. E., '10
Tehon, L. R., f
Troxel, F. E., '16, Engr.
Tucker, B. F., '08, Supt.
Van Meter, J. C., '17
Whitten, Mabel, D., '18
Wiley, J. F., g, Supt.

MAYWOOD
Beckington, Olive R., '12, Teacher
Bracken, E. F., '01, Engr.
Dumond, L. A., '10, Mgr.
Frayer, D. S., '15, Rodman
Lancaster, Ruth E., '16, Yeowoman
Langdon, R. M., '11, Supt.
McMahon, Grace D., '08, Libn.
Quick, O., f, Teacher
Wood, S. G., '10
Wuerffel, H. S., '98, Electn.
Wyland, R. V., '15, Minister
Yeager, L. E., '18, Asst.

MAZON
Barker, B. A., '15, Farmer
Larson, C. C., '18
Murray, F. H., '15
Murray, N. F., '12, Chem.
Sproul, R. A., '17

MECHANICSBURG
Bullard, E. W., '13, Insp.
Fullenwider, Elizabeth L., g, Teacher
Fullenwider, W. T., '11, Farmer

MEDIA
Pendarvis, W. O., '15

MEDORA
Johnson, E. G., '17, Herdsman

MELROSE
Foster, E. R., '14, Engr.

MELVIN
Arends, A. B., '17, Farmer
Arends, F. G., '10, Farmer

MENDOTA
Black, J. E., '14, Engr.
Bush, A. W., '94, Merchant

MEMPHIS
Conley, J. E., '03, Engr.
Dolan, J. L., '17, Teacher
Felton, H. N., '17
Geiger, L. C., '18, Acct.
Haight, S. J., Jr., '03, Farmer
Madden, G. H., t, Banker
Schaller, G. S., '16, Engr.
Swisher, W. J., '10, Engr.

ILLINOIS—Continued

METROPOLIS
Bristow, G. W., '17
Gibbons, Maud A., '17
Helm, H. C., '17
Helm, L. L., '12, Tobacconist
Helm, R. R., '07, Lawyer
Leonard, F. B., Jr., '12, Lawyer
McCall, E. A., '01, Druggist
Moore, Mabel D. (Mrs. R. R. Helm) '07

MILFORD
Caldwell, Ruth M., '17, Prin.
David, S. G., '07, Farmer
McCullock, H. W., '15, Supt.
Marquis, L. D., '15, Draftsman
Molyneaux, Juanita O. (Mrs. J. W. Clifton) '17

MILLINGTON
Freeman, H. E., Doctor
Scoggin, Berenice, '09, Teacher

MILTON
Johnston, P. E., '17, Farmer

MINIER
Albright, R. B., '14
Briggs, S. A., '11, Farmer
Peine, A. F., g, Prof.
Peine, Adela L. C. (Mrs. J. W. Rost) '07

MINONK
Buckler, J. B., '18, Supt.
Ford, Edith H., '13, Libn.
Parks, H. A., '09, Farmer
Siebens, A. R., '15, Sec.
Siebens, Thelka M. (Mrs. M. A. Chappel) g, Missionary
Tucker, R. H., '18

MODESTO
Brown, H. W., '17, Clerk

MOKENA
Eakle, S., J., '94, Sch. Prin.

MOLINE
Anderson, C. G., '98, Engr.
Anderson, M. J., '09, Draftsman
Beal, D. M., '08, Business
Beal, W. H., '16, Insp.
Bergert, H. A., '06, Engr.
Burgston, C. H., '17, Dir.
Byers, F. M., '08, Agr.
Carlson, C. B., '09, Supt.
Carlson, M. R., '12, Farmer
Claar, E. A., '15, Y. M. C. A. Worker
Cowley, F. K., f, Instr.
Dewend, F. R., '12, Engr.
Dolkart, L., '03, Engr.
Dunn, T., '12, Merchant
Eagle, E. L., '12, Lawyer
Fiske, C. W., '03, Engr.
Friend, R. O., '07, Engr.
Fritze, L. A., '11, Chem.
Gilmore, L. N., '15, Mgr.
Gloyd, G. V. R., '12, Arch.
Godehn, R. A., '16, Estimator
Gripp, E. A., '18
Hazard, L. H., '08, Engr.
Hodgson, J. H. S., '10, Engr.
Horn, B. A., '10, Arch.
Horst, A. E., '11, Contr.
Ingwers, A. H., '18
Johnson, E. E., '10, Bus.
Johnston, J. M., '09, Lawyer
Jones, T. N., '09, Teacher
Kell, C. N., '12, Engr.
King, B. A., '09, Mfr.
Kneberg, Goldie M., '10, Sec.
Larson, N. A., '03, Judge
Loosley, F. E., '04, Draftsman
McClurg, W. S., '06, Lawyer
McCormick, E., '14, Engr.
Railsback, H. M., '11, Mgr.

MOLINE—Continued
Rainey, E. C., '09, Ed.
Samuels, J. H., '88, Engr.
Schacht, J. H., '03, Draftsman
Schillinger, Josephine, '01, Teacher
Schulzke, W. H., '09, Arch.
Scott, Eleanor B., g, Teacher
Soverhill, H. A., '00, Engr.
Strauch, D. J., '17, Engr.
Strombeck, G. M., '07, Engr.
Surman, H. E., '10, Engr.
Tilton, K. D., '14, Engr.
Vernon, M. H., '17, Engr.
Walker, R., Jr., '98, Mfr.
Warnock, D. W., '10, Chem.
Webber, W. B., '08, Draftsman
Whiteside, W. E., '07, Lawyer
Wolter, M., '16, Appraiser

MOMENCE
Baechler, Matilda M., '18, Teacher
Du Frain, F. J., '16, Prin.
Fontaine, E. O., '15, Libn.
Howk, C. D., '15, Teacher
Seavey, H. R., '18

MONMOUTH
Blayney, Lillian, g, Teacher
Gates, A. W., '92, Engr.
Heuse, E. O., g, Prof.
Innis, Orma A. (Mrs. J. C. Smith) '10
Lauder, F. R., '18
Nottlemann, R. H., g, Teacher
Okey, Ruth E., g, Instr.
Sawyer, H. G., '15, Chem.
Sherrick, J. C., '17, Arch.
Stevenson, I. R., '10, Engr.
Stewart, C. R., '17, Farmer

MONTICELLO
Burgess, R. R., '04, Arch.
Doss, W. A., '07, Lawyer
Kastel, T. J., '12, Lawyer
Kratz, J. P., '00, Farmer
Kratz, Laura, '97, Sculptor
Miller, A. C., '09, Mfr.
Moore, A. F., t, Mfr.
Nichol, Agnes E. (Mrs. T. J. Foster) '06
Shonkwiler, F. L., '18, Engr.

MONTROSE
Spitler, J. C., '07, Farmer

MORGAN PARK
Stewart, R. J., '04, Mgr.

MORRIS
Dawson, Helen M., '15, Teacher
Jones, Frances E., '01, Libn.
Larson, Martha S., '10, Teacher
MacDonald, A. P., '16, Dealer
Sachse, W. G., '05, Phys.

MORRISON
Abbott, A. N., '85, Farmer
Abbott, B. T., '11, Farmer
Abbott, H. G., '18
Abbott, L. A., '15, Farmer
Borman, Mabel M., '17, Teacher
Feldman, J. E., '16, Farmer
Hazelton, Mabel A. (Mrs. A. G. Burnham) '07
Kleinschrodt, B. L., '14
Nowlen, P. A., '15, Teacher
Roberts, Miriam E. (Mrs. T. P. Brannum) '06

MORRISONVILLE
Beauford, May A. (Mrs. H. L. Deal) '06
Deal, H. L., '08, Farmer

MORTON
Dillon, Edna L. (Mrs. L. D. Mosiman) '07
Gulick, E. E., '92, Teacher
Goodyear, H. M., '13, Phys.

ILLINOIS—Continued

MORTON—Continued
Mosiman, J. E., '11, Farmer
Mosiman, L. '06, Mgr.
Sweitzer, F. E., '12, Farmer

MOOSEHEART
McKinnell, Isabelle G., '17, Teacher

MOUND CITY
Eichorn, W. H., '18
Gaunt, Gail (Mrs. R. E. Winkleman) '18

MOUNDS
Hartman, M. M., '17, Farmer
Lewis, Edna, '12, Prin.

MOWEAQUA
Clark, J. G., '18
Harris, C., '10, Draftsman
Rodman, C. S., '04, Teacher
Simpson, L. F., '17, Instr.

MT. CARMEL
Chipman, Paul, '94, Engr.
Churchill, J. E., '14, Engr.
Ewald, P. G., '17, Farmer
Foster, J. K., '09, Salesman
Keller, A. R., '16, Engr.
Rowland, E. M., '00, Ed.
Schucker, R. W., '15, Arch.

MT. CARROLL
Beard, W. P., '15, Teacher
Campbell, S. C., '08, Engr.
Hostetter, R. B., '12, Farmer
Mahood, H. S., '16
Smith, C. C., '12, Engr.

MT. ERIE
James, F. M., '99, Clergyman

MT. GREENWOOD
Spitler, W. N., '05, Draftsman

MT. MORRIS
Griswold, Elizabeth V., '08, Teacher
Hanes, E. F., '14, Teacher

MT. OLIVE
Bernreuter, W., '10, Bacteriol.
Buhrman, Elaine L., '17, Teacher

MT. PULASKI
Cook, T. L., '05, Teacher
Miller, Marie M. (Mrs. F. C. Van Hook) '12
Van Hook, F. C., '09, Phys.

MT. STERLING
Clark, Meribah E., '16, Teacher
McCoy, H. W., '17, Teacher
Manny, F. H., '97, Business
Manny, W. I., '90, Lawyer
Richart, Blanche B., '18
Rutledge, Nellie I., '08, Business
Turner, C. E., '17

MT. VERNON
Allen, A., '08, Business
Bond, Anna L., '03, Teacher
Echols, S., '05, Prin. H. S.
Gilbert, J. H., '16, Lawyer
Johnson, G. K., '08, Merchant
Moss, Ruth A., '17, Teacher
Pollock, J. L., '78, Lawyer
Reid, G. H., '18
Shelley, E. F., '16
Sparks, Annie E. (Mrs. R. H. Paisley) '04
Valentine, F. W., '18, Supt.
Ward, H. B. P., '07, Business
Williams, E., '10, Teacher

MUNCIE
Albee, C. L., '18
Purnell, W. F., '18

MURDOCK
Shirk, W. A., '12, Mgr.

MURPHYSBORO
Bost, E. L., g, Supt.
Eck, Josephine A. (Mrs. L. Stewart) '10
Deason, F. E., '06, Farmer
Fager, E. P., '16, Chem.
Fager, G. E. K., '18, Insp.
Gill, R. Z., '87, Contr.
Glenn, L. A., '11, Lawyer
Glenn, O. F., '00, Lawyer
Martell, E. A., '18
Parks, D. C., '07, Farmer
Pierson, Mary L., '18
Stephens, Ethel G., '17, Teacher
Stewart, L. R., '11, Lawyer
Stiritz, B. A., '18, Fellow

NAPERVILLE
Funk, Irene M. (Mrs. J. A. Royce) '12
Greene, A. R., '14, Farmer
Mather, F. E., '95, Engr.
Nichols, J. L., '13
Thomas, A. R., '16, Farmer
Thomas, Polly E., '16
Thompson, H. P., '13, Banker
Voegelein, Lilly B., g, Prof.
Von Oven, F. W., '98, Engr.

NASHVILLE
Agg, Sarah (Mrs. F. J. Schleifer) '17
Hohman, E. P., '16
Holston, B. B., '94, Lawyer
Moore, Mabel E., '17, Stud.
Schleifer, F. J., '17, Farmer

NAUVOO
Bolton, W. J., '18

NELSON
Stitzel, C. M., '12, Farmer

NEOGA
Welshimer, R. R., f, Col.
Wilson, Lola E., g

NEPONSET
Ballans, Anna M., g
Steele, Lottie E. (Mrs. E. R. Stetson) '14

NEWARK
Callan, J. A., '07, Prof.
Goff, Lutie A. (Mrs. J. A. Callan) '09
Naden, Gladys L., '18, Teacher
Olsen, A. L., '17, Farmer

NEW BADEN
Yaeger, E. G., '18

NEW BOSTON
Drury, C. F., '02, Farmer

NEW HOLLAND
Wendell, F. G., '02

NEWMAN
Anderson, Rena (Mrs. A. R. McDonald) '14
Gilkey, J. R., '16, Farmer
McIntyre, Ruhama L., '07, Teacher
Norris, D. R., '17, Engr.
Rutherford, Eugenia E., '15
Rutherford, Florence, '17

NEWTON
Girhard, H. R., '18
Prather, T. O., '12, Lawyer
Pursifull, J. H., '09, Supt.
Shup, L. E., '18

NIANTIC
Hall, R. P., '14, Farmer

NIOTA
Webb, J. K., '16, Farmer

ILLINOIS—Continued

NOKOMIS
Barton, W. E., '07, Engr.
Buellesfield, H., '06, Supt., Schs.
Schneider, D. C., '15, Engr.
Woltman, J. J., '14, Engr.

NORMAL
Barger, T. M., '07, Teacher
Barton, Olive L., '05, Dean
Blair, F. I., '05, Engr.
Brand, Marjorie L., '18
Brand, Sara H. (Mrs. O. K. Yeager) '10
Brown, C. A., '14, Farmer
Brown, E. S., '14, Farmer
Denning, Bertha E., '10, Teacher
Dillon, Mertie M. (Mrs. F. I. Dillon) '04
Dillon, R. H., '01, Engr.
Edds, Vera O., '18, Pastoral Asst.
Eyman, R. L., '14, Instr.
Felmley, D., h, Univ. Pres.
Felmley, Mildred H., '13, Teacher
Fitz-gerrell, J. A., '16, Farm Supt.
Gantz, H. S., '17, Farmer
Kennedy, K., '17
Kern, Esther A. (Mrs. R. L. Eyman) '14
Moses, Cleda V., '12, Teacher
Muhl, F. L., '04, Instr.
Pricer, J. L., '07, Prof.
Seeley, Esther B., '14, Teacher
Simmons, A. T., '01, Arch.

NORRIS CITY
Hoskins, Carrie E., '12
Hoskins, Mary M., '13, Teacher

OAKLAND
Nesbit, Mary F., '03, Teacher
Pemberton, C., '10, Engr.

OAK PARK
Ames, W. B., '17
Apgar, L. M., '12, Asst.
Barnes, Ruth L., '18
Bergmann, F., '15, Designer
Brand, H. A., '08, Arch.
Burton, C. K., '17, Contr. Checker
Chacey, Anna O., '03
Clarahan, C. H., Jr., '18
Clayberg, H. D., '13, Prof.
Cleary, J. M., '06, Journ.
Consoer, G. B., '17
Consoer, Meta, '13, Teacher
Crooks, H. F., '16
Dole, L. A., '13, Engr.
Dutton, H. B., '17
Elder, Loretta (Mrs. A. F. Robinson) '81
Erskine, A. W., '12, Engr.
Erskine, R. N., '09, Lawyer
Goelitz, W. H., '16, Contr.
Haase, H. E., '06, Mfr.
Hall, Ethel L. (Mrs. F. F. Beeby) '09
Hanna, Roberta L., '07, Teacher
Harris, J. W., '86, Engr.
Hopkins, Mabel (Mrs. G. W. Hubbard) '01
Hough, W. H., '16, Engr.
Hubbard, G. W., '99, Engr.
Huse, Louise M. (Mrs. R. M. Pray) '07
Jones, L. S., g, Supt.
Kelly, J. T., '18
Kilner, L. M. (Mrs. M. L. Carr), '06
Klooster, C. A., '12, Engr.
Kolb, M. A., '18
Kraft, R. R., '18
Kreidler, C. J., '18
Krieg, Amelia A., '17, Stud.
Kuehn, A. L., '00, Engr.
Larkin, F. D. L., '13, Contr.
Lindstrom, A. W., '11, Engr.
Millar, E. S., '16
Miller, J. H., '15, Engr.
Millizen, Edna V., '15, Teacher
Mitchell, L. O., '18
Nelson, Severina E., '18
Nilsen, P. J., '15, Engr
Pease, T. C., f, Assoc.

OAK PARK—Continued
Peck, R. L., Jr., '17
Petersen, J. B., '11, Chem.
Phelps, J. C., '14, Engr.
Poor, E. L., '02, Advertising
Prochaska, O. L., f, Chem.
Prout, H. B., '10, Salesman
Robertson, Miriam S., '17, Singer
Robinson, A. W., '16, Engr.
Robinson, R. E., '08, Draftsman
Robson, C. D., '09, Designer
Rogers, F. G., '07, Engr.
Rose, L. V., '02, Business
Savage, W. C., '17, Mgr.
Schlader, E. H., '16, Engr.
Scott, Frances M., '11, Teacher
Seaman, Katherine (Mrs. E. F. Blakeslee) '15
Selsam, Beulah E., '15, Teacher
Sivern, P. W., '11, Arch.
Snell, C. E., '18
Strong, R. S., '06, Mfr.
Sype, G., '05, Teacher
Taylor, J. O., '04, Engr.
Vopat, J. F., '18
Vosburgh, W. R., Jr., '13, Salesman
Waggoner, H. D., '09, Instr.
Wanderer, A. E. J., '10, Grocer
Wanderer, O. W. R., '11, Engr.
Webster, H. C., '14, Estimator
Westcott, C. H., '14, Engr.
Weston, Abbie (Mrs. W. C. Swern) '85
Whitney, J. L., '17
Yeaton, F. D., '07, Engr.

OAKWOOD
Weisiger, G. B., '11, Prin.

OBLONG
Heck, A. F., '13, Teacher
McGee, Edna A. (Mrs. Barnhart) '14, Teacher
Pollock, H. R., '14, Teacher
Vance, M. S., '04, Teacher
Weinberg, Elizabeth, '17, Teacher

OGDEN
Brennan, Wintress, '14, Libn.

OGLESBY
Andrews, J. A., '15, Supt.

OHIO
Anderson, W. W., '17, Farmer
Smith, Gladys (Mrs. W. W. Anderson) '17

OLIVE BRANCH
Wilbourn, A. J., '12

OLNEY
Baird, J. M., '08, Lawyer
Campbell, W. F., '17
Chesrown, L. M., '14, Engr.
Coen, H. C., '03
Drew, J. A., '09, Hort.
Fritchey, P. B., '12, Salesman
Fritchey, T. A., Jr., '13, Bus.
Glenz, E. A., '13, Mgr.
Love, Mary E. (Mrs. F. W. Muncie) '16
Muncie, F. W., g, Chem.
Piper, H. B., '13, Farm Adv.
Shy, F. S., '18
Turlay, Anne M., '15, Teacher
Ward, Madge V. (Mrs. E. A. Glenn) '14
Weber, Gertrude T., '16, Dietitian
Wharf, A. J., '98, Engr.

ONARGA
Knoche, J. C., '17
Lindsey, L. M., '17
Rowley, Adeline W. (Mrs. J. Kewley) f
Warnock, C. H., '12, Agr.

ILLINOIS—Continued

ONEIDA
Finley, J. O., '17, Farmer
Sundell, R. D., '16, Engr.

OREGON
Fischer, L., '91, Merchant
Mattison, J. D., '15, Engr.
Rumery, F. A., '13, Dairyman
Warmolts, L., Jr., '17

ORION
Ferguson, Alice M., '18, Teacher

OSWEGO
Cutter, W. C., '10, Farmer
Harlan, C. L., g, Prof.

OTTAWA
Baxter, V. B., '14, Agr.
Beem, F. C., '98, Mgr.
Bissel, G. F., '15, Ceram.
Brooks, J. S., '08, Agr.
Cairns, D. G., '02, Lawyer
Cleave, S. W., '11, Farmer
Coffey, Hazel B. (Mrs. F. J. Giehler) '14
Collins, Mary (Mrs. L. J. Horan) '05
Daly, E. P., '17
Ehly, Emma L., '07, Teacher
Eustis, Laura M., '05, Dir.
Fullerton, C. B., '11, Lawyer
Gay, S. A., '13, Arch.
Giehler, F. J., '14, Engr.
Glover, R. C., '15, Lawyer
Kaun, R. F., '14, Engr.
Kaun, W. V., '13, Engr.
Knapp, L. D., '15, Engr.
Langman, J. O., '00, Ins.
Pool, E. H., '15, Lawyer
Rhoads, H. A., '99, Business
Shaffer, R. F., '16, Farm Adv.
Smurr, T. W., '99, Lawyer
Snook, Vera J., '11, Libn.
Sparks, Myrtle E., '89, Teacher
Stevenson, A. M., '01, Stenog.

OTTUMWA
Haw, A. B., g

OWANECO
Large, G. P., '09, Instrumentman

OZARK
Reid, Mollie, '15
Thomason, J. F., '13, Orchardist

PALESTINE
Apple, Ghloe M., '07, Teacher
Cawood, H. R., '09, Engr.
Climer, Mary E., '14, Teacher
Fager, D. B., '14, Prin.
Hawkins, R. R., '13, Designer
Mills, G. G., '12, Mgr.
Sutcliffe, Dorothy '16, Teacher

PALOMA
Henry, Mary A., '15, Social Worker
Lawless, Julia A., '08

PANA
Allen, E. V., '16, Engr.
Andrews, Mary A., '18, Teacher
Barth, E. F., '16, Farmer
Cox, R. W., '14, Teacher
Cutler, J., '14, Engr.
Griffith, L. G., '12, Lawyer
Johnson, R. C., '14, Teacher
Lohr, L. W., '13, Supt.
Preihs, J. W., '06, Lawyer
Reese, L. W., '16, Stud.
Russell, W. J., '09
Simpson, F., '08, Farmer
Stocker, L. O., '12, Arch.

PARIS
Baldwin, Aneta, '01, Teacher
Baldwin, Janet C., '16, Teacher
Bell, Norma E., '17, Teacher
Black, B. A., '18, Instr.
Butler, R. G., '13, Engr.
Crosby, H. F., '16, Supvr.
Danely, Mary G. (Mrs. A. W. Slaughter) '02
Dayton, D. V., '08, Judge
Dickenson, R. W., '12, Farm Adv.
Everhart, T. W. B., '86, Supt., Schs.
Fentz, F. C., '14, Engr.
Fleming, Denna F., '16, Teacher
Frazier, A. O., '15, Supt.
Frazier, J. Z., '18
Gernert, W. B., g, Farm Adv.
Hamilton, D. H., '17
Hamilton, T. S., '17, Stud.
Headley, F. L., '16, Farmer
Horning, R. A., '14, Engr.
Kincaid, S. W., '02, Lawyer
Lauher, P. B., '12, Lawyer
Leist, C., '18
Link, Hilah J. (Mrs. H. S. Kirk) '15
Logan, F. A., '17
Long, L. F., '17, Engr.
McLaughlin, J. W., '14, Engr.
Mapes, J. V., '02, Farmer
Maxwell, L. B., '17
Maxwell, R. J., '18
Ousley, H. P., '14, Mgr.
Rowe, H. B., '95, Pharmacist
Wenz, Carolyn L., '18
Wilson, M. B., '81
Worsham, W. B., '12, Mgr.

PARK RIDGE
Place, R. M., '88, Lawyer

PAWNEE
Farnam, Bertha L., '18

PAXTON
Anderson, J. E., '04, Ins. Agt.
Cannaday, W. M., Jr., '13, Lawyer
Corbly, L. S., '15, Lawyer
Gourley, Margaret T., '09, Teacher
Gourley, Mary J., '09, Teacher
Kyte, J. F., '04, Business
Larson, C. A., '06, Dir.
Larson, H. P., '10, Cashier
La Tur, Angie, '18
McCracken, W. K., '16, Salesman
Swank, Edith A., '15, Teacher
Swanson, Elder L., '10, Teacher

PAYSON
Rankin, C. H., '85, Farmer
Rankin, Lura J., '18
Robbins, E. F., '00, Farm Mgr.

PECATONICA
Marks, Sarah A., '15, Prin.

PEKIN
Criss, E., '15
Crist, E. B., '13, Engr.
Fehrman, Claribel, '13
Fehrman, Florence, '15
Jansen, D. H., '94, Contr.
Lowry, T. G., '08, Foreman
Moschel, L. C., '05, Business
Orr, Mary E., '14, Teacher
Powers, J. M., '10, Lawyer
Prettyman, W. S., '04, Lawyer
Rust, L. J., '16, Engr.
Wood, D. C., '13, Engr.

PENFIELD
Britt, C. A., '17, Farmer
Fowler, W. M., '15, Farmer
Hadden, S. B., '14, Engr.
McQuaid, J. J., '12, Farmer
Renner, Sylvia P. (Mrs. S. B. Hadden) '14

ILLINOIS—Continued

PEORIA

Allen, A. W., '04, Engr.
Anderson, A. L., '10, Lawyer
Armstrong, C. E., '05, Engr.
Beasley, H. E., '94, Engr.
Beecher, H. B., '11, Teacher
Belsley, B. R., '12, Land. Gard.
Black, G. W., '03, Lawyer
Brannon, H. F., '14, Lawyer
Burgner, H. T., '10, Engr.
Capron, C., '00, Lawyer
Carter, B. F., '18
Cartwright, H. V., '13, Bus.
Coffman, H. A., '01, Mfr.
Champion, E. V. M., '12, Lawyer
Charleston, V. D. V., '18, Chem.
Covey, E. L., '17, Stud.
Dace, F. E., '14, Engr.
Day, W. W., '10, Arch.
Dewey, H. H., '06, Merchant
Dewey, W. H., '12, Commissioner
Dingledine, I. W., '14
Dunn, W. L., '09, Engr.
Elliott, H. W., '07, Engr.
Engstrom, R. V., '04, Engr.
Fischer, C. O., '12, Agt.
Foersterling, F. J., '11, Sales Mgr.
Frederick, O., '10, Lawyer
Frederick, R. C., '10, Lawyer
Fuller, I. L., '02, Lawyer
Geiger, Mabel L., '02, Teacher
Gregg, R. S., '13, Engr.
Grigsby, M. W., '11, Engr.
Hall, L. W., '15, Supt.
Hana, L. G., f, Lawyer
Hanger, P. N., '17, Mech.
Harman, H. J., '14, Engr.
Harsch, E. M., '15, Mgr.
Hartman, Laura E. (Mrs. C. H. Tapping) '16
Harvey, Bessie M. (Mrs. J. W. Gift) '07
Haungs, H. C., '07, Engr.
Hedgcock, W. E., '09, Adv.
Henry, Elizabeth, '18
Hight, E. S., '10, Engr.
Hill, C. S., '14, Arch.
Hofacker, Olga V., '11, Teacher
Hollister, Ethel A. (Mrs. W. W. Day) '10
Hopper, Georgia E., '98, Instr.
Hoppin, C. A., '01, Bus.
Hunt, G. W., '04, Lawyer
Hunter, A. H., '17, Engr.
Ingram, H. J., '12, Lawyer
Jacquin, W. C., '18, Stud.
Jobst, G. J., '97, Contr.
Kammann, C. H., '86, Prin., Sch.
Kirkpatrick, A. B., '00
Klotz, H. J., '12, Instr.
Kutsch, W. A., '03, Chem.
LeSure, C. S., '11, Arch.
Liggett, L. A., '14, Engr.
Linnell, Carrie E. (Mrs. E. Benson) '16
Lynch, H. W., '10, Salesman
Wright, Ethel W., '12, Sec.
Lynch, R. A., '08, Salesman
Martin, J. M., '96, Teacher
Meek, H. T., '18
Miller, F. C., '94
Mirick, H. R., '13, Mgr.
Misner, F. D. S., '13, Mgr.
Morrison, W. R., '95, Engr.
Nelson, W. O., '17
O'Hern, C. V., '10, Lawyer
Pauli, A. F., '16, Libn.
Pfeiffer, R. S., '17, Engr.
Rose, H. B., '16, Designer
Rosebery, C. J., '05, Lawyer
Schoeffel, G. W., '10, Agt.
Seidenburg, N. C., '15, Reporter
Shepperd, J. D., '14, Engr.
Simms, F. S., '09, Engr.
Stedman, Angeline J. (Mrs. A. W. Allen) '05
Stone, C. E., '03, Lawyer

PEORIA—Continued

Strawn, J. A., '07, Engr.
Strehlow, P. V., '13, Arch.
Sutherland, L. E., '11, Lawyer
Tapping, C. H., '15, Contr.
Thome, J. P., '12, Farmer
Thompson, A. D., '93, Contr.
Ticknor, J. H., '17
Triebel, A., '05, Engr.
Wagner, H. F., '12, Engr.
Wallace, R. S., '91, Engr.
Walsh, J. E., '17
Welles, Nelle F. (Mrs. F. W. Parr) '07
Whitmeyer, M. H., '99, Arch.
Whitnall, C. A., '11, Engr.
Wilson, H. E., '09, Lawyer
Zeller, Josephine M., '85
Zimmerman, A. U., '15, Engr.

PEOTONE

Fedde, H., '12, Merchant
Fedde, Ruth C., '16
Jones, L. G., '10, Farmer
Linnard, E. W., '17, Farmer

PERU

Brunner, Camilla M., '04
Hoberg, O. W., '10, Lawyer
Lenzen, A. F., '17, Phar.
Neureuther, A. H., '98, Engr.

PESOTUM

Congleton, F. H., '18, Farmer
Nye, C. A., '10, Engr.

PETERSBURG

Pond, H. E., '05, Lawyer
Robertson, A. B., '18
Walker, E. L., '92, Orchardist
Wood, Beulah M., '08, Teacher

PETROLIA

Blough, E. B., '14, Engr.

PHILO

Grabbe, J. C., '16, Farmer
Rice, Katherine G., '18

PIERSON STATION

Chambers, C. R., '11, Farmer

PINCKNEYVILLE

Thompson, F., '15, Prin.

PIPER CITY

Cooke, D. G., '12, Instr.

PITTSFIELD

Barber, H. T., '14, Farmer
Birchard, Leola M., '18
Carroll, D. B., '15, Teacher
Doocy, Helen L., '18, Statistician
Foreman, A. C., '11, Farmer
Graham, L. T., '93, Lawyer
James, C., '07, Horticulturist
Knox, R. K., '13, Arch.
Main, J., '07, Prof.
Matthews, B. H., '07, Lawyer
Strauss, W., '94, Business

PLAINFIELD

Boardman, H. C., '10, Engr.
Clow, Grace M., '09, Teacher
Cryder, J. H., '17, Farmer
Gale, Frances A. (Mrs. T. Stewart) f
Grommon, Helen W., '18
Mather, Rose M., '05, Libn.
Phelps, H. H., '15, Farmer
Sonntag, Viola H. (Mrs. E. M. Bush) '08
Stopp, G. D., '15, Sec.
Van Dyke, E. H., '17, Farmer

PLANO

Kugler, M. B., '17, Agr.
Tate, H. L., '11, Prin.
Tyler, C. V., '11, Mgr.

ILLINOIS—Continued

PLYMOUTH
Garnett, Percie E., '09, Teacher
Hedgcock, J. F., Jr., '15, Farm Adv.
Hedgcock, J. H., '15, Teacher
Hedgcock, Nellie M., '16, Teacher

POLO
Copenhaver, M., '13, Farmer
Copenhaver, R. G., '17, Farmer
Cross, G. A., '16, Ins. Agt.
Donaldson, H. J., '17, Farmer
Inks, F. E., '03, Doctor

PONTIAC
Adsit, B. W., '00, Lawyer
Bane, Juliet L., '12, Asst.
Bach, T. W., '08, Doctor
Brunskill, E. W., '17, Farmer
Bucher, E. G., '15, Teacher
Butzer, G. D., '13, Engr.
Jones, Louise (Mrs. B. W. Adsit) '99
Koons, G. J., '12, Prin.
Masten, Adele, g
Pinckney, F. L., '10, Teacher
Sesler, P. R., '11, Lawyer
Tombaugh, G. D., '18
Trumbo, S. M., '16, Engr.

PORT BYRON
Brown, W. E., '06, Engr.

POTOMAC
Collins, J. B., '17, Teacher
Davis, R. L., g
Quesenberry, Ruth, '16, Teacher
Woodworth, Metta E. (Mrs. H. Burkhart) '03

PRINCETON
Anderson, C. J., '15, Acct.
Gibbs, F. L., '07, Farmer
Gillham, P. D., '04, Mgr.
Herbolsheimer, A. J., '13, Dir.
Kaar, Ruth A., '15, Teacher
Karr, W. J., '10, Mfr.
Mann, C. J., '04, Farmer
Nelson, Saidee E., '10, Teacher
Pierson, W. R., '16
Seibel, K. B., '04, Lawyer
Trimble, C. A., t, Lawyer
Waits, H. E., '12, Lawyer
Wilson, W. W., '15, Farm Adv.
Zearing, L. A., '11, Lawyer

PRINCEVILLE
Adams, Leota V., '18, Teacher
Snook, Helen C. (Mrs. A. J. Hawkes) '15, Teacher

PROPHETSTOWN
Craig, S. J., '06, Agr.
Llewellyn, Hazel I., '18, Teacher
Ott, D. L., '16, Engr.
Richmond, G. K., '15

PULASKI
Farrin, W. O., '02, Farmer

QUINCY
Bader, W. J., '02, Chem.
Baumann, O., '94, Stockman
Beatty, E. C. O., '16, Clerk
Behrensmeyer, G. P., '93, Arch.
Brakensiek, Jessie D., '09, Teacher
Breitstadt, Emma M., '16, Dir.
Breitstadt, Hulda C., '16, Teacher
Breitstadt, J. H., '02, Chem.
Brown, H. T., '14, Engr.
Bunting, C. A. D., '11, Engr.
Bush, K. B., '16, Engr.
Grieser, L. O., '16, Farmer
Grout, J. C., '13
Keller, R. H. L., '10, Dealer
Kolker, K. J., '06
Lummis, I. L., '17

QUINCY—Continued
Lummis, M. F., '16, Salesman
Lusk, Genevieve A., '17, Adv.
Mann, Kate B. (Mrs. B. P. Irwin) '06
Martin, W. A., '92, Supt.
Menke, H. G., '15, Engr.
Miller, D. E., '16, Salesman
Mueller, H. Z., '16, Engr.
Musselman, T. E., '10, Sec.
Orr, E. E., '96, Arch.
Schaefer, E. F., '16
Schwagmeyer, Ella, '18
Sellmer, Edna, '17
Selzer, L. J., '18, Arch.
Steinwedell, C., '03, Merchant
Vasen, M. E., '07, Sec.
Wamsley, Adalaide M. (Mrs. L. J.Selzer) '18
Weilepp, Lelia M. (Mrs. V. J. Musselman) '06
Wessels, Vera G. (Mrs. Vooraart) '15, Teacher
Wiebmer, A. H., '14
Woodruff, T. T., '93, Engr.

RAMSEY
Thiele, R. H., '17, Arch.

RANTOUL
Craigmile, C. J., '13, Engr.
Craigmile, Mary, A., '17, Teacher
Crane, Eva R., '11
Genung, Ivalvo, '12, Postmaster
Gregg, S. E., '12, Farmer
Hunsaker, A. F., '09, Instr.
Lawrence, C. W., '11, Engr.
Walsh, L. B., '17, Teacher
White, Florence L., '10, Teacher

RAPATEE
Swigert, Blanche B., '18

RADIN
Frazier, J. W., '02, Farmer

RAVEN
Depuy, Jessie M., '06

RAVINIA
Goelitz, W. A., '18, Mfr.
Jones, E. W., '11, Engr.

RED OAK
Miller, J. H., '16, Engr.

RENO
Dressor, J. C., '81, Bookkeeper

RENSHAW
Clanahan, R. H., '07, Farmer

RENTCHLER
Wright, Jessie A. (Mrs. H. E. Richardson) '81

REYNOLDS
Bopes, C. A., '89, Farmer
Lee, E., '79, Farmer
Lee, Ellena, '16, Teacher
Lee, Izora (Mrs. G. Schriver) '15
Lee, Mary H., '07, Teacher
McConnel, A. H., '12, Clerk
McConnel, I. M., '14, Farmer

RICHMOND
Hatch, Edith I. (Mrs. P. Allen) '11

RIDGEFARM
Burgan, Laverne A., '18, Dietitian
Coe, Viola M., '18
Lancaster, A. H., '18
Perry, Nelle, '17, Teacher

RIDGEWAY
Wykle, Ethel M. (Mrs. L. Walker) '16

ILLINOIS—Continued

RIDOTT
Hunt, Ada E., '13, Dietitian

RIO
Holt, S. V., '08, Farmer
Milne, Minnie I. (Mrs. S. V. Holt) '14

RIVERDALE
Claussen, A. W., '13, Engr.

RIVER FOREST
Laing, G. D., '12, Salesman
Laing, W. L., '17, Insp.
Ligare, E. F., '89, Engr.
Munroe, C. L., '13, Chem.
Pack, Mary, '18, Asst.
Thatcher, G. W., '11, Supt.

RIVERSIDE
Chitty, W. L., '86, Lawyer
Cratley, P. J., '06, Engr.
DeLeuw, C. E., '12, Engr.
Landsea, A. F., '12, Engr.
Noon, J. E., '14, Phys. Dir.
Pope, C. S., '09, Engr.
Pope, L. A., '15, Engr.
Rump, G. H., '04, Engr.
Sweney, D., '96, Engr.
Thompson, W. A., '79, Broker

ROBINSON
Arnold, W. W., '01, Lawyer
Bell, K. C., '16, Bus.
Cox, M. E., '04, Lawyer
Grimes, Ruby M., g, Teacher
Heath, L. S., '01, Bus.
Kessler, R. B., '14, Lawyer
Logan, C. C., '08, Adviser
Mail, E. F., '11, Engr.
Maxwell, S. J., '06, Lawyer
Meserve, T. C., '13, Advertiser
Miller, Jessie F., '13, Teacher
Newlin, F. E., '11, Lawyer
Newlin, J. V., '17
Stephens, R. L., '14, Lawyer
Watson, P. M., '14, Prin.

ROCHELLE
Healy, C. H., '10, Ins. Agt.
McConaughy, E. L., '06, Lawyer
Maley, R. C., '15, Engr.
May, W. W., '09, Advertiser
Neff, H. A., '18
Sipe, R. E., '18

ROCHESTER
Twist, C. C., '11, Dealer

ROCKBRIDGE
Rives, Nannie B., '15, Teacher
Rives, O. B., '10, Farmer

ROCK FALLS
Born, Alda H. (Mrs. R. E. Johnston) '04
Cantlin, J., '06, Lawyer
Lincoln, C. W., '16, Engr.
Scott, R. A., '17
Spear, Elsie T., '14, Dietitian

ROCKFORD
Atwood, J. T., '03, Instr.
Bargola, J. A., '11, Draftsman
Bauer, F. W., '12, Real Est.
Belshaw, C. F., '16, Engr.
Biglow, Mary C., '90, Libn.
Briggs, C. P., '01, Prin. Schs.
Bronson, R. B., '16, Bus.
Brown, R. H., '06, Lawyer
Bulkeley, O. E., '12, Engr.
Bush, F. A., '15, Salesman
Carter, R. R., '12, Engr.
Dadant, Harriette (Mrs. F. A. Bush) '17
Davis, F. A., '18, Farmer
Dewey, E. C., '17
Dewey, Ida B. (Mrs. W. E. Johns) g

ROCKFORD—Continued
Essington, A. V., '14, Lawyer
Fillmore, J. G., '09, Lawyer
Fitch, H. J., '17, Farmer
Gallagher, G. P., '05, Lawyer
Garver, E., '11, Dairy Special.
Gill, T. E., '07, Lawyer
Glasco, R. T., '15, Teacher
Goldman, E. R., '15, Engr.
Grantz, R. L., '17, Lawyer
Halas, W. H., '16, Coach
Hall, G. E., '17
Houser, Irma L. (Mrs. H. J. Fitch) '16
Hull, W. F., '10, Lawyer
Johns, W. E., '14, Farmer
Johnson, A. M., '03, Engr.
Johnson, Ruby E., '17, Teacher
Jones, Milton D., '15, Teacher
Kile, Jessie J., g, Teacher
Kimball, F. S., '18, Chem.
Klein, George M. (Mrs. M. D. Jones) '14
Knight, B. J., '10, Lawyer
Langwill, Bertha, g, Prof.
Leach, P. J., '16, Supt.
Lewis, J. T., '17
McLee, E. B., '18
Nevens, W. B., g, Prof.
Pearman, A., '08, Physician
Ray, A. E., '07, Engr.
Reed, Gratia J., '15, Mgr.
Robbins, Ruth (Mrs. J. E. Beardsley) '15, Instr.
Robinson, K. E., '10, Govt. Survr.
Schalck, E. M., '13, Entomol.
Schultz, Hazel M., '14
Shaw, E. M., '15, Engr.
Slade, B. A., '81, Druggist
Smith, G. H., '10, Engr.
Squier, G. K., '17
Spear, Helen E. (Mrs. P. H. Philips) '18
Thomas, R. R., '12, Bus.
Ulrici, Helena M., g
Weingartner, C. F., '15, Real Est.
Weiss, Marion V. (Mrs. M. Ocheltree) '17
Welsh, R. T., '15, Farmer
White, F. L., '14, Engr.
Wold, I. E., '16, Business

ROCK ISLAND
Axelson, Alphyld J., '11, Teacher
Brinkerhoff, V. W., '16
Buffum, Ruth I. (Mrs. J. W. Maucker) '09
Chase, Katherine T., '14, Instr.
Gest, B., '12, Arch.
Gilstrap, E. F., '08, Arch.
Harper, Edith E. (Mrs. H. K. Collins) '05
Johnson, Harriette A., '93
Landee, Marion C. (Mrs. J. M. Stevenson) f
Lerch, E., '17, Engr.
Lundeen, C. C., '17, Contr.
McCaskrin, H. M., '94, Lawyer
McLane, C. D., '92, Arch.
Mayall, E. L., '00, Business
Myers, Nettie E. (Mrs. J. A. Udden, Jr.) g
Richards, A. L., '87, Engr.
Rochow, C. J. F., '00, Physician
Schoessel, C. A., '13, Rate Setter
Schroeder, W. F., '07, Rancher
Searle, J. C., '11, Lawyer
Sinnett, T. P., '09, Teacher

ROCKPORT
Gay, Amelia L., '12, Teacher

ROODHOUSE
Allen, G. B., '11, Engr.
Husted, G. H., '15, Farmer
Husted, L. A., '15, Farmer
Lemmon, E. G., '16
Mansfield, C. F., '16, Farm Mgr.

ROSCOE
Conklin, P. S., '17, Teacher

ILLINOIS—Continued

ROSE HILL
Whalin, O. L., '18

ROSEVILLE
Malcolm, H. S., '08, Engr.
Mann, E. H., '13, Farmer
Maury, J. A., '13
Maury, T. E., '14, Mgr.

RUSHVILLE
Garnett, Grace A. (Mrs. A. C. Hobble) '01
Riehl, Anna (Mrs. J. A. Thompson) '04, Teacher
Ritchey, R. W., '15, Farmer
Thompson, J. A., '05, Farmer

SADORUS
Nierstheimer, Louise M. (Mrs. F. K. Stevens) '12

ST. CHARLES
Colson, H. E., '15, Merchant
Doherty, W. M., '12, Lawyer
Gray, F. B., '11, Arch.
Johnson, F. H., '18
Rockwell, L., '10, Lawyer
Roney, W. H., '05, Engr.
Simmons, T. S., '16, Farmer
Thatcher, D. W., '15, Teacher
Swanson, N. R., '16, Farmer

ST. FRANCISVILLE
Buchanan, R. I., '15, Teacher

ST. JOSEPH
Bennett, C. S., '12, Farmer
Black, W. F., '08, Farmer
Hauck, Hazel K., g
Hedges, B. A., '16, Prin.
Leas, Mildred (Mrs. W. Z. Black) '10

SALEM
Davis, Ida B., '11, Teacher
Finn, S. N., '09, Lawyer
Kagy, J. L., '09, Lawyer
Mills, W. A., '09, Lawyer
Schwartz, J., '81
Slack, W. S., '18
Weaver, Maud (Mrs. J. T. Dorris) '09
Whitchurch, Helen M., '16, Teacher
Whitchurch, J. E., '10, Agr.
White, J. W., '14, Lawyer

SANDOVAL
Cook, E., '17, Engr.

SANDWICH
Cochran, H. R., '13, Foreman
Cox, Anna E., '14, Teacher
Howison, C., '97, Adv. Mgr.

SAN FRANCISCO
Parker, W. H., '05, Arch.

SAN JOSE
Brauer, Lydia M., '09, Teacher
Siegrist, D. C., '18
Warner, H. H., '18, Farmer

SAUNEMIN
Shapland, E. P., '14, Supt.

SAVANNA
Greison, H. P., '16, Comptroller
Leonard, Gladys A., '15, Teacher
Lyons, Hazel S., '16, Teacher
Miles, L. H., '11, Cashier
Miles, P. K., '12
Walter, C. M., '11, Lawyer

SAVOY
Dunlap, H. M., '75, Horticulturist
Luther, Caroline, '12, Teacher

SAYBROOK
Belt, J.H., '12, Engr.
Eales, H. C., '13, Farmer
Ward, Mary W., '18, Teacher

SCALES MOUND
Adams, W. D., '18

SCIOTA
Head, G. L., '17, Supt.

SCOTLAND
Depuy, O. C., '06, Farmer

SECOR
Clausen, Clara A., '16, Teacher

SEWARD
Neely, J. L., '13, Farmer

SEYMOUR
Hatrick, L. E., '01, Phys.
Johnston, D. I., '16
Scott, W. R., '07, Engr.

SHARPSBURG
Mathers, L. E., '13, Farmer
Sheldon, H. K., '16, Engr.
Sheldon, W. M., '14, Farmer

SHAWNEETOWN
Busey, Carolyn E. (Mrs. W. H. Gratton) '08

SHEFFIELD
Boyd, C. N., '81, Farmer
Boyd, Marian C., '17, Teacher
Brown, Dorothy S., '17, Teacher
Dawney, D. R., '17, Mgr.
Gunkel, W. W., '16, Baseball

SHELBYVILLE
Day, H. W., '17, Instr.
Domas, J. A., '15, Teacher
Eberspacher, J. C., '07, Cashier
Harris, W., '14, Supt.
Hoagland, J. K., '99, Farmer
Jarnagin, R. L., '16, Lawyer
Miner, L. W., '14, Teacher
Roessler, W. O., '16, Farm Adv.
Ward, U. G., '05, Lawyer
Westervelt, L. C., '08, Cashier

SHELDON
McCloud, J. F., '17, Broker

SHERIDAN
Abbott, S. D., '13, Farmer
Dunavan, F. L., '16, Farmer

SHIPMAN
Metcalf, J. D., '93, Cashier

SHIRLEY
Eidmann, G. H., '03, Farmer
Funk, L., t, Farmer

SIDELL
Holton, C. A., '13, Engr.
Williams, Lulu H., '13, Teacher

SIDNEY
Block, E. R., '12, Real Est.
Boone, G. J., '14, Merchant
Jones, Opal R., '10, Teacher
Lawson, Mary M., '15
Love, C. S., '16, Farmer
Raymond, J. E., '99, Farmer

SIGEL
Fitzpatrick, U. S., '10, Lawyer

SILVIS
Pike, G. H., '15, Instrumentman

ILLINOIS—Continued

SMITHBORO
Kessler, H. L., '10

SMITHSHIRE
Atkins, E. L., '15, Farmer

SOMONAUK
Dean, R. H., g
Supples, Elsie M., '18, Clerk

SOUTH LAKE FOREST
Anderson, W. F., '15, Clerk

SOUTH HOLLAND
Dalenburg, P., '11, Farmer
Gouwens, C., g

SPEER
Gruner, J. E., '16, Engr.
Gruner, R. W., '17, Engr.

SPARLAND
Hunt, L. L., '16, Mgr.

SPARTA
Eiker, Bess H., '11, Teacher
Lee, Gertrude A. (Mrs. F. H. McKelvey) '09
Lett, H. H., '18, Teacher
McKelvey, F. H., '07, Appraiser

SPRINGFIELD
Atwood, C. A., '13, St. Leader
Bane, Geneva M., '12, Demonstrator
Bard, J. W., '06, Engr.
Barnett, W. F., '07, Clerk
Barth, O., '09, Lawyer
Blair, F. G., t, State Supt.
Briggle, C. G., '04, Lawyer
Britton, F. E., '15, Lawyer
Bullard, E. E., '06, Electn.
Bullard, S. A., '78, Arch.
Bunn, N. L., '13, Engr.
Burch, G. F., '09, Engr.
Bushnell, H. B., '07, Engr.
Carver, A., '89, Asst. Prin.
Clendenin, G. M., '05, Journ.
Coe, H. H., '10, Engr.
Constant, H. H., '13, Mfr.
Day, V. S., '17, Asst.
Day, W. T., '16, Lawyer
Dixon, N. M., '11, Broker
Dobbins, Ethel I. (Mrs. W. E. Sampson) '02
Fayart, L. G., '12, Agt.
Fisher, L. E., '08, Ins. Adjuster
Fox, Jessie L., '17, Teacher
Ginzel, L. A., '05, Mgr.
Graham, Elizabeth E., '15, Teacher
Graham, H. J., '00, Lawyer
Graham, J. J., '05, Lawyer
Graham, Mary A., '09
Gullett, N., '10, Lawyer
Hanes, M. S., '13, Arch.
Hansen, P., f, Engr.
Helmle, H. R., '11, Arch.
Henry, D. A., '09, Engr.
Herndon, O. L., '10, Merchant
Herndon, R. F., '11, Physician
Hildebrandt, H. M., '07, Minister
Jarrett, T. L., '05, Lawyer
Jones, J. R., '16, Revenue
Kinsey, L. B., '07, Engr.
Knote, J. M., f
Lewis, Katherine, '12, Libn.
Liedel, R. B., '17, Lawyer
Lindley, F. H., '09, Clerk
Lowden, F. O., t, Governor
Lyman, F. L., '01, Farmer
McGrath, J. M., '14, Prin.
Madden, I. A., '11, Farm Adv.
Mathews, J. H., '13, Engr.
Mautz, G. J., '04, Physician
Merriman, J. R., '16, Phys.
Miller, Nelle G. (Mrs. J. G. Miller) '08

SPRINGFIELD—Continued
Miller, S. L., '12, Instr.
Morgan, Effie M., g, Teacher
Neuman, J. A., '08, Mgr.
Nevins, A. S., '13, Instr.
Newell, M. H., '99, Lawyer
Norbury, F. G., g, Phys.
Perkins, R. M., '98, Stockman
Potter, G. E., '17, Engr.
Price, Anna M., '00, Libn.
Prince, D. C., '12, Case Man
Propst, D. W., '16, Stud.
Putting, O. J., '06, Atty. Gen.
Quinlan, T. W., '08, Lawyer
Rang, C. K., '14, Lawyer
Reiger, H. J., '10, Arch.
Ridgely, T. E., '13, Capt.
Rinaker, Dorothy S. (Mrs. O. Roman) '15
Rinaker, J. I., '87, Arch.
Robinson, W. R., '06
Roman, F. L., '11, Engr.
Rourke, Ellen M., '16, Teacher
Ruckell, J. G., '14, Salesman
Sampson, W. E., '05, Lawyer
Saunder, H. O., '12, Engr.
Shamel, C. H., '90, Lawyer
Sjoblom, M. C., f, Engr.
Steele, W. L., '96, Arch.
Stone, P. A., '96, Farmer
Stuart, E. K., '10, Chem.
Swett, L. W., '16, Engr.
Thomas, R. E., 15, Engr.
Tilson, D. M., '10, Mgr.
Van Cleave, B., '17
Vaniman, V., '08, Demonstrator
Voorhees, Kathryn C. (Mrs. H. G. Squires) '09
Wood, C. H., '08, Lawyer
Wright, Ida F., '04, Libn.
Yates, R., t, Lawyer
Zahn, F. R., '15, Engr.

SPRING GROVE
Hatch, F. L., '73, Farmer

SPRING VALLEY
Rathbun, H. H., '18

STANDARD
Faletti, M. J., '17, Lawyer

STAUNTON
George, L. G., '15, Lawyer
Howells, Mary G., '18
Howells, Ruth C., '18
Wall, Harriett E., '17

STERLING
Bell, H. E., '10, Engr.
Buyers, D. E., '12, Engr.
Honens, F. W., '96, Mgr.
Janssen, E. T., '18
Lendman, A. N., '17, Engr.
Phillips, L. L., '12, Insp.
Pinkney, L. A., g, Teacher
Powers, L. T., '14, Farmer
Powers, Luella F., '12, Teacher
Reisner, C. L., '13, Advertiser
Sheldon, C. E., '99, Judge
Ward, F. A., '11, Arch.
Ward, P. H., '13, Lawyer
Williams, C. A., '17
Wyne, E. E., '02, Merchant

STOCKTON
Curtiss, G., '16, Farmer
Curtiss, W. G., '82, Farmer
Hendel, S. R., '17, Engr.
May, C. B., '17
Siemen, Bertha A., '13, Teacher

STONINGTON
Drake, E. S., '11, Banker
Garwood, F. S., '05, Farmer
Garwood, H. E., '05, Farmer

ILLINOIS—Continued

STREATOR
Alband, Laura (Mrs. R. I. Barrickman) '15
Alband, Lillian M. (Mrs. J. J. Mohan) '13
Anthony, W. C., '11, Engr.
Boys, T. L., '11, Ceram.
Conley, D. O., '16
Conley, Josephine, '13, Teacher
Dixon, Nellie M., '07
Essington, J. W., '10, Real Est.
Essington, T. G., '06, Lawyer
Fornof, J. R., '10, Pub.
Foster, W. G., '00, Arch.
Frahm, Hattie B. (Mrs. G. N. Fornof) '01
Klopp, C. G., '16, Engr.
McVay, T. N., '14, Engr.
Plumb, E. F., '10, Mfr.
Poor, Hattie M., '12, Teacher
Poor, L. S., '17
Powers, F. M., '04, Lawyer
Stevenson, J. V., '12, Farmer
Swift, Gertrude L., '18, Asst.
Williams, Helen J., '18, Stud.

STRONGHURST
Barnhart, Edna P. (Mrs. J. H. Miner) '08
Miner, J. H., '07, Agr.

SUBLETTE
Long, J. A., '08, Engr.
Seiler, Alice F. (Mrs. J. A. Long) '09

SULLIVAN
Baker, C. P., '11, Teacher
Baker, Z. F., '00, Lawyer
Bartels, Nellie F., '16, Teacher
Booze, R. W., '12, Engr.
Chapin, A., '02, Editor
Harshman, L. R., '02, Farmer
Heineke, P. H., '17, Lawyer
Higgins, A. L., '07, Agr.
McLaughlin, J. L., '09, Lawyer
Miner, Ada M. (Mrs. A. Chapin) '08
Patterson, C. R., '15, Lawyer
Peadro, Bernice F., '16
Peadro, E. D., '14
Phillips, Minnie A., '17, Teacher
Titus, G. L., '14, Farmer
Wiley, J. P., '11
Woods, Ardie G., '13, Teacher

SUMMERFIELD
Hirstein, J. A., '17, Farmer

SUMNER
Perrott, R. H., '16
Petty, M. R., '17

SUMMER HILL
Anderson, L. L., '05, Farmer

SUTTER
Duerkop, Bertha C., '11, Teacher

SYCAMORE
Alden, J. L., '14, Engr.
Arntzen, Igna I., '17, Teacher
Conrad, C. B., '13, Sec.
Coultas, Florence A., '14, Prin.
Doane, H. A., '12, Engr.
Fulton, W. J., '98, Lawyer
Lattin, J., '85, Mechanic
Miller, W. C., '10, Supt.
Safford, E. B., '00, Farmer
Smith, L. B., '08, Lawyer
Stephens, H. C., '08, Supt.
Whittemore, F., '97, Merchant
Winders, F. R., '05, Engr.
Wright, Bernice (Mrs. J. L. Alden) '14

TABLE GROVE
Bartholomew, Ruth P., '18, Charities Worker
Dilworth, J. R., '13, Farmer

TALLULA
Greene, Birdie W. '17, Teacher

TAMALCO
Norman, E. P., '10, Lawyer

TAMPICO
Smith, C. A., '74, Draftsman

TAYLORVILLE
Anderson, C. T., '11, Engr.
Baker, C. J., g, Asst.
Dorman, D. S., '09, Salesman
Hay, C. E., '13, Farm Adv.
Hershey, H. B., '09, Lawyer
Iadd, W. S., '16, Farmer
Iarge, Zelma (Mrs. W. H. Houser) '10
Long, T. L., '05, Banker
Powel, Ellen C. (Mrs. A. Locke) '11
Sinneff, G. F., '15, Teacher
Stevens, W. M., '17, Asst.
Tucker, J. O., '08, Supt.
Twadell, Laura B. (Mrs. C. E. Evans) t

TENNESSEE
Walker, E. D., '10, Farmer

TEXAS CITY
McCaskrin, Louise E. (Mrs. J. D. Stayton) '94

TEXICO
Gage, J. H., '16, Prof.

THOMASBORO
Kelso, C. E., '05, Physician

THOMPSONVILLE
Roberts, Frances E., '16, Teacher

THOMSON
Cate, H. A., '13, Farmer

TISKILWA
Battey, B. R., Jr., '17
Brown, J. L., '17, Clerk
Gallaher, H. T., '17, Mech.
Pervier, Carrie M. (Mrs. F. R. Powers) '14
Powers, F. R., '15, Farmer
Quick, H., '17
Schertz, A. C., '08
Van Dervart, P. R., '03, Lawyer
Winship, Mary A., '18

TOLEDO
McCandlish, F. R., '17, Farmer

TOLONO
Bower, R. A., Jr., '95, Banker
Campbell, Florence M. (Mrs. E. G. Frampton) '17
Cassingham, Florence A. (Mrs. R. V. Edwards) '13
Durfey, D., '17
Godfrey, Eleanor, '15
Hoff, Lucy V. (Mrs. G. W. Whall) '09
Parry, J. L., '94, Farmer
Marten, Jane F., g
Meharry, G. F., '05, Farmer
Meharry, J. E., '99, Farmer
Redhed, Alice, '13, Dir.
Redhed, W. S., '10, Farmer
Voss, Sophie M. (Mrs. G. F. Meharry) '05
Wamsley, Mabel (Mrs. J. C. Dole) '06, Teacher

TONICA
Elliott, C. J., '12, Farmer
Hensold, H. H., '17, Farmer
King, D. L., '16, Engr.
King, Lillian M. (Mrs. C. J. Elliott) '13

TONTI
Cope, L. V., '17, Agr.

TOPEKA
Ranson, Clara A. (Mrs. J. Selters) '04

ILLINOIS—Continued

TOULON

Cooley, Verna L., g, Teacher
Kirk, J. T., g, Supt.
Wright, W. W., '04, Agr.

TOWANDA

Murphy, Grace E. (Mrs. R. E. Taylor) '08
Jones, F. W., '17, Farmer
Taylor, R. E., '08, Farmer

TOWER HILL

Borton, G. L., '09, Farmer
Galster, Augusta E., '18, Asst.
Schoch, W. G., '11, Survr.

TRIMBLE

Trimble, C. T., '11, Farmer

TRIVOLI

Korth, Frieda E. (Mrs. C. H. Apple) '16

TUNNEL HILL

Whittenberg, Sarah J. (Mrs. D. M. Cover) '14

TUSCOLA

Boyce, A. C., g, Teacher
Burggraf, C. I., '14, Engr.
Ellars, Jessie (Mrs. L. O. Hackett) '90
Goodspeed, W. F., '05, Farmer
Howe, W. T., '16, Farmer
Jones, G. R., '02, Lawyer
Romine, J. F., '15, Farmer
Shonle, H. A., '16, Chem.
Taylor, Nellie F., '08, Teacher
Tinen, J. V., '12, Teacher
Watson, Florence E., t, Teacher

UNION

Jones, B. L., '09, Engr.

URBANA

Adams, R., f, Prof.
Allen, Alice A., '16
Allen, Mae L. (Mrs. W. M. Tullock) '03
Alley, W. E., f, Asst.
Allison, D. M., f, Assoc.
Alverson, Maude L., '09, Teacher
Alverson, Ruth A., '18, Teacher
Alvord, C. W., g, Prof.
Alvord, Genevieve R., '16, Teacher
Anderegg, F. O., f, Prof.
Anders, E., '05, Instr.
Anderson, Birdina M., '18
Anderson, Florence E., '09
Anderson, H. W., g, Prof.
Anderson, Viola J., f, Instr.
Andrews, J. B., '13, Instr.
Andrews, Ruth H., '18, Teacher
Augustus, E. K., '14, Assoc.
Armour, P. F., '15, Mgr.
Arnold, R. M., g, Asst.
Ashton, Pearl W. (Mrs. B. A. Strauch) '12
Austin, J. C., f, Asst.
Ayers, J. F., '85
Babbitt, H. E., g, Instr.
Babcock, K. C., f, Dean
Bach, Beulah W. (Mrs. P. D. M. Faucett) '12
Baechtold, Elsie L., '16, Libn.
Bailey, E. W., g, Pomologist
Baker, F. C., f, Curator
Baker, I. O., '74, Prof.
Baldwin, E. C., f, Prof.
Ballantine H. W., f, Dean
Bamesberger, Velda C., '18, Asst.
Barnes, Mary G., '18, Libn.
Barnes, Nell, '15, Actress
Bartholow, J. S., '16, Clerk
Barto, D. O., '06, Prof.
Barto, Harriet T., '16, Instr.
Barto, Margaret M., '17, Teacher
Bartow, E., f, Prof.
Beal, G. D., f, Prof.
Beard, J. H., f, Physician

URBANA—Continued

Benjamin, H. W., '14, Physician
Bennett, Elizabeth R. (Mrs. J. Grennan) g
Bennett, Nancy L., '14, Stenog.
Bennett, W. L., '02, Clerk
Benson, Susan T. (Mrs. C. G. Howard) '16, Libn.
Bentley, I. M., f, Prof.
Bergman, C. J., g
Bernbaum, E., f, Prof.
Besore, Nellie (Mrs. W. E. Sears) '96
Bevier, Isabel, f, Prof.
Bing, Bertha B., '18, Stud.
Bing, B., '88, Merchant
Biegler, P. S., g, Prof.
Blackwelder, E., f, Prof.
Blair, J. C., f, Prof.
Blaisdell, Daisy L., f, Instr.
Bloomfield, L., f, Prof.
Bode, B. H., f, Prof.
Bogart, E. L., f, Prof.
Boggs, Cassandra (Mrs. G. A. Miller) '92
Boggs, Lucinda P., '94
Bolton, W. J., '18
Bond, Lyda, '06, Instr.
Boomsliter, G. P., g, Prof.
Borden, R. F., g, Instr.
Borton, C. W., '17
Bowditch, F. D., '88, Teacher
Boyer, C. V., f, Assoc.
Braley, S. A., g, Instr.
Brew, J. D., f, Assoc.
Britton, W. E., g, Instr.
Broaddus, Alice V. (Mrs. T. A. Clark) '91
Brock, W. S., '15, Assoc.
Brooks, F. A., '17, Designer
Brooks, Fannie M., '15, Instr.
Brooks, M., f, Prof.
Brooks, N. C., f, Prof.
Brooks, O. F., '15, Mgr.
Brooks, Verna, '09, Instr.
Brooks, Viola, '17, Teacher
Browder, O. L., '04, Lawyer
Brown, H. D., '14, Instr.
Brown, K. G., '16, Broker
Brown, R. R., '16, Bus.
Brownfield, Georgia, '17, Teacher
Brownfield, Lelah, '10, Stenog.
Bryant, J. M., g, Prof.
Bull, Maude E., '15, Demonstrator
Bull, S., f, Assoc.
Bunch, Mamie, '14, Instr.
Burge, W. E., f, Prof.
Burlison, W. L., g, Prof.
Burnette, W. T., '05, Engr.
Burns, Josephine E. (Mrs. R. D. Glasgow) '09, Instr.
Busey, Josephine K., '17, Cashier
Busey, Mary E., t
Bussell, Nellie E., f, Instr.
Cady, G. H., f, Geol.
Cafkey, Mabel E. (Mrs. W. R. Stark) '04
Call, Hortense (Mrs. A. Barr) '95
Campbell, D. J., '16, Chem.
Campbell, E. E. A., '18, Stud.
Campbell, M. H., '17, Asst.
Cann, Jessie Y., f, Prof.
Carman, A. P., f, Prof.
Carmichael, R. D., f, Prof.
Carnahan, D. H., '96, Prof.
Carpenter, C. E., f, Prof.
Carry, C. S., f, Asst.
Carson, F. T., '03, Lawyer
Case, H. C. M., '12, Assoc.
Castile, Sarah M. (Mrs. W. E. Britton) '10
Castle, R. D. V., '16, Auditor
Charters W. W., f, Dean
Chiles, H. M., '17, Stud.
Christopher D. L., '08, Mgr.
Christy, Grace J., '18
Churton, Florence H., '17, Assoc.
Cilley, Lillie, '17, Libn.
Cleavinger, J. S., '09, Assoc.
Cline, Bess F., '14, Teacher
Clark, Edith L. (Mrs. J. C. Kirkpatrick) '90

ILLINOIS—Continued

URBANA—Continued

Clark, T. A., '90, Dean
Coffey, W. C., '06, Prof.
Colby, A. S., g, Assoc.
Cole, A. C., f, Prof.
Colvin, C., '12, Prof.
Covey, Arete C., '14, Teacher
Crandall, C. S., f, Prof.
Crawford, Helen L., '15, Teacher
Crawshaw, F. D., f, Prof.
Crawford, Ruth, M. (Mrs. K. B. Freeman) '17
Creek, H. L., g, Prof.
Crosiar, A. O., '18
Cunningham, H. E., f, Sec.
Cunningham, Opal C., '17, Teacher
Curtis, F. R., '11, Prof.
Curtis, N. C., f, Prof.
Cuthbert, Dorothy L. (Mrs. J. C. Austin) '16, Libn.
Daniels, A. H., f, Prof.
Daniels, Eunice D., f
Davis, Mary B., '01, Teacher
Decker, E. H., f, Prof.
Dent, J. A., f, Assoc.
Dershem, E., f, Instr.
Detlefsen, J. A., f, Prof.
DeWolf, F. W., f, Geol.
Dexter, Grace E., '11, Teacher
Dexter, Lula B., '14, Teacher
Dietrichson, J. G., f, Instr.
Dillenback, L. C., f, Instr.
Doherty, Margaret L., '15, Libn.
Dorner, H. B., f, Prof.
Drury, F. K. W., '05, Libn.
Duncan, J. M., f, Asst.
Dungan, G. H., '17, Asst.
Dunlap, Effie C., '16, Teacher
Dunlap, R. L., '85, Carpenter
Dunn, H. H., '80, Research Assoc.
Eckstein, H. C., '14, Nutrition Expert
Edmonds, J. L., f, Prof.
Edwards, H. H., '17, Engr.
Ekblaw, W. E., '10, Geologist
Eldredge, A. G., f, Instr.
Ellis, C. A., f, Prof.
Ellis, C. L., '10, Instr.
Ellis, O. I., '12, Assoc.
Emch, A., f, Prof.
Enger, M. L., '06, Prof.
Engle, Jeannette M., '15
Engle, R. N., '17, Farmer
Erb, J. L., f, Mus. Dir.
Ernest, Ruth, '15, Teacher
Evans, F. N., f, Prof.
Fahrnkopf, Emma M. (Mrs. R. F. Borden) '13
Fahrnkopf, H. F. T., '13, Assoc.
Fairlie, J. A., f, Prof.
Faust, E. C., , Instr.
Fay, D. A., '17
Fehrenkamp, Winifred, '12, Libn.
Feind, Frances M. (Mrs. R. K. Hursh) '06
Ferguson, H. F., f, Engr.
Finfrock, C. L., '14, Lawyer
Fisher, F. A., '11, Prof.
Fisk, I. W., '09, Engr.
Fitz-Gerald, J. D., II, f, Prof.
Fitz-Gerald, Leora A. H., '16
Flannigan, M. L., g, Prin.
Fleming, Georgia E., '12, Assoc.
Fleming, V. R., '05, Prof.
Flint, W. P., f, Entomol.
Flock, Marguerite P., '18
Flock, W. J., '17
Flom, G. T., f, Prof.
Floyd, Mary E. (Mrs. A. Bevis) f
Footitt, F. F., g, Asst.
Forbes, Ethel C. (Mrs. F. W. Scott) '03
Forbes, G. R., f, Instr.
Forbes, S. A., h, Zool.
Ford, Bernice (Mrs. H. J. Van Cleave) '11
Frazey, Alice B., '98, Teacher
Frazey, Nellie M. (Mrs. F. W. Eagelston) '01, Teacher

URBANA—Continued

Freer, Louise, f, Dir.
Frisk, J. A., f, Mech.
Fullenwider, Alice E. (Mrs. E. B. Lytle) '07
Fulton, E., f, Prof.
Funk, Ruth S., '17, Asst.
Gaines, W. L., '08, Prof.
Galpin, Stella B., '14, Libn.
Gantz, R. A., g, Asst.
Garner, J. W., f, Prof.
Garver, Willia K., '03, Libn.
Gill, H. L., f, Dir.
Glasgow, R. D., '08, Instr.
Glassco, Ruth M., '17, Teacher
Glenn, P. A., f, Insp.
Glover, D. M., '16, Stud.
Goebel, Irma G., '15, Stud.
Goebel, J., f, Prof.
Gonnerman, H. F., '08, Research Assoc.
Goodenough, G. A., g, Prof.
Grant, Ruth M., '16, Teacher
Gray, Cora E., f, Instr.
Green, F., f, Prof.
Greene, J. H., '08
Greene, J. W., '18
Gregory, Allene, f, Instr.
Gregory, Louise C. A., h
Grennan, J., f, Instr.
Grindley, H. S., '88, Prof.
Gross, A. W., g
Grove, P. F., '13, Teacher
Guild, Lois G., '17, Photographer
Gulick, C. D., '97, Physician
Gunderson, A. J., '11, Instr.
Gustafson, A. F., '07, Prof.
Gwinn, Alta (Mrs. T. E. Saunders) '07, Instr.
Gwinn, Avis, '14, Instr.
Gwinn, Edith, '15, Teacher
Gwinn, Ethel, '11, Singer
Hackley, Elizabeth P., '17, Teacher
Hague, Edith E., '18, Libn.
Hague, Florence S., f, Asst.
Hague, Stella M., f, Instr.
Hale, W. G., f, Prof.
Hall, Lucie A. (Mrs. T. W. Parr) '84
Hammet, Virginia M, (Mrs. A. N. Talbot) '81
Handschin, W. F., '13, Prof.
Hanmore, J. L., '17, Lawyer
Harding, H. A., f, Prof.
Harper, A. C., f, Assoc.
Harper, Bertha M., '07, Teacher
Harper, Julia A. (Mrs. C. S. Rhode) '13
Harrah, E. C., f, Asst.
Harrington, H. F., f, Prof.
Harrison, Florence, '08, Assoc.
Hartrick, G. R., '01, Capt.
Hayes, E. B., '18, Stud.
Hayes, E. C., f, Prof.
Heater E. F., '11, Draftsman
Heidler, J. B., '18
Henson, Margaret E., '18
Hepburn, N. W., '07, Prof.
Hickman, J. B., '15, Salesman
Hickman, Lucy P., '10
Hieronymus, R. E., f, Adv.
Higgins, G. M., g, Stud.
Hill, C. F., '14, Teacher
Hill, D. S., f, Prof.
Hill, Ida M. (Mrs. G. F. Way) '05
Hillebrand, H. N., f, Assoc.
Hogue, J. H., f, Instr.
Holbrook, E. A., g, Engr.
Hope, Leona, f, Assoc.
Hopkins, B. S., f, Prof.
Hopkins, S. C., '17
Hottes, C. F., '94, Prof.
Hottes, Flora E., '18, Stud.
Houchens, Josie B., '05, Libn.
Howard, C. G., '17, Asst.
Howell, L. B., g, Chem.
Hoy, Lucy F., '11, Prin.
Hufferd, R. W., g, Asst.

ILLINOIS—Continued

URBANA—Continued

Hufford, C. T., '16, Asst.
Hughitt, Anna L., f, Instr.
Hursh, R. K., '08, Prof.
Hutchins, Margaret, '08, Libn.
Hutchins, Marjorie, '15, Mus.
Hutchinson, J., f, Assoc.
Ingalls, H. B., '16, Cashier
Jacobsen, W. H., '15, Adv.
James, E. J., f, Univ. Pres.
Jamison, A. W., f, Instr.
Jamison, Martha G. (Mrs. H. F. Gonnerman) '11
Janvrin, C. E., f, Libn.
Jaques, Minnie, '86, Cashier
Jayne, Violet (Mrs. E. C. Schmidt) f
Johns, Evelyn G., '18, Lunch-room Mgr. and Instr.
Johnson, F. T., f, Instr.
Johnson, Mabel C. (Mrs. D. H. Carnahan) g
Johnson, Mary F. (Mrs. F. E. Richart) '16
Jones, H. S. V., f, Prof.
Jones, P. V. B., f, Assoc.
Jones, R. R., f, Assoc.
Jones, R. T., '12, Assoc.
Kamm, O., '11, Prof.
Karrer, S., g, Instr.
Keagy, A. R., f, Instr.
Keefer, Ruth F. (Mrs. J. M. Mathews) '15
Keitoku, S., '16, Chem.
Kelley, F. H., '16, Teacher
Kelley, Iva, '18
Kempner, A. J., f, Prof.
Kerker, H. E., '12, Lawyer
Kerr, Josephine (Mrs. F. G. Allison) '07, Bacteriologist
Kingsley, J. S., f, Prof.
Kinley, D., f, Vice Pres.
Kirkpatrick, Helen M. (Mrs. E. C. Hopkins) '17
Kirkpatrick, S. D., '16, Chem.
Kirner, W. R., '18, Stud.
Klein, Nancie, '17, Teacher
Klotzsche, Bessie M., '18, Teacher
Knapp, Aurella (Mrs. E. Dershem) '12, Libn.
Knight, R. A., g, Assoc.
Knipp, C. T., f, Prof.
Knowlton, Miriam, '14, Teacher
Koehn, Martha C. (Mrs. F. C. Hubbard) '04
Krieger, Augusta M. (Mrs. W. E. Ekblaw) '10
Kunz, J., f, Prof.
Kyle, Martha J., '97, Instr.
Lanham, E. T., f, Instr.
Layng, T. E., g, Assoc.
Leal, Sophia N. (Mrs. J. W. Hays) '96
Leaman, Olga E., f, Instr.
Lee, W. H., '14, Lawyer
Lehenbauer, P. A., g, Prof.
Leighty, W. R., f, Assoc.
Leonard, Frances B. (Mrs. W. H. Rayner) '11
Lessing, O. E., f, Prof.
Leutwiler, O. A., '99, Prof.
Lewis, H. B., f, Prof.
Libman, E. E., '16, Engr.
Lindgren, J. M., '02, Chem.
Lindley, Almeda V. (Mrs. M. S. Parks) '05, Practitioner
Lindley, June (Mrs. G. F. Churchill) '11
Linton, Margie, '09
Litman, S., f, Prof.
Littleton, A. C., '12, Instr.
Lowry, Bessie, '17, Stud.
Lumley, C. G., '86, Physician
Lumley, L. R., '16, Salesman
Lybyer, A. H., f, Prof.
Lytle, E. B., '01, Assoc.
McCaughey, W. F., Jr., f, Instr.
McCluggage, H. B., '15
McClurg, Lola D., '10, Teacher
McClurg, Nellie I., '12, Diet.

URBANA—Continued

McConn, C. M., f, Registrar
McCullough, Helen E., '17
McDougall, W. B., f, Assoc.
McFarland, D. F., f, Prof.
MacGillivray, A. D., f, Prof.
MacGillivray, M. E., '18
McGraw, Katherine L., '14, Libn.
McKenzie, K., f, Prof.
McLaughlin, Maude K., g, Stud.
McLean, Nellie (Mrs. C. G. Lumley) '88
McWilliams, Marie L., '18
Madison, L. C., '18
Maguire, W. C., '10, Lawyer
Manley, E. J., f, Instr.
Mann, Mary E. (Mrs. N. W. Hepburn) '09
Marbold, Margaret A. (Mrs. P. F. Armour) '15
Mason, A. H., '16, Acct.
Mathews, C. M., '03, Lawyer
Mathews, J. M., f, Prof.
Mathews, Loueva M. (Mrs. W. A. Nicolaus) '93
Miller, G. A., f, Prof.
Miller, H. W., f, Assoc.
Mitchell, H. H., '09, Prof.
Monfort, W. F., f, Prof.
Monohon, Ila E., '18
Moore, A. R., '18
Moore, H. F., f, Prof.
Moore, O. H., f, Prof.
Moore, W. A., '16
Morey, L., '11, Comptroller
Morgan, C. L., '14, Instr.
Morphy, E. W., f, Instr.
Morris, Caroline R., f, Instr.
Morrison, W. R., '17, Lawyer
Mosier, J. G., '93, Prof.
Moss, Alida H., '18, Teacher
Moss, C. M., f, Prof.
Moss, C. T., '07, Phys.
Moulton, Gertrude E., f, Stud.
Mumford, H. W., f, Prof.
Myers, Lena J., '13, Teacher
Nebel, Veta T., '16
Needham, Carrie I., '12
Needham, Catherine, '18, Stud.
Newborn, Iva F., '18
Newburn, Naomi O., '14, Home Econ. Exten.
Newcomb, R., '11, Prof.
Newell, F. H., f, Prof.
Nolan, A. W., f, Prof.
Norris, Mae I. (Mrs. H. G. Paul) f
Noyes, W. A., f, Prof.
Oathout, C. H., '07, Adv.
O'Donnell, T. E., '13, Instr.
Oldfather, W. A., f, Prof.
Oliver, T. E., f, Prof.
Olmstead, A. T., f, Prof.
Osburn, Mabel T., '18, Teacher
Overman, O. R., f, Assoc.
Paine, E. B., f, Prof.
Paisley, Sela I., '17, Teacher
Palmer, C. S., '17, Prof.
Palmer, W. G., '00, Lawyer
Parmelee, C. W., f, Prof.
Parr, R. M., '06, Instr.
Parr, S. W., '84, Prof.
Patton, Adah, '02, Libn.
Paul, H. G., f, Prof.
Pearson, F. A., f, Assoc.
Pease, A. S., f, Prof.
Pell, Hazel M., '18, Teacher
Pelzer, H. L., '17
Percival, Ruth, '18, Social Worker
Perry, Edna M., '09, Teacher
Perry, Leonora, '08, Ed. Asst.
Perry, Lorinda, '09, Assoc.
Perry, Winifred A., '08, Teacher
Petry, C. A., '11, Engr.
Pickels, G. W., g, Assoc.
Pickett, B. S., g, Prof.
Pieper, J., '17, Asst.
Platt, J. H., f, Asst.

ILLINOIS—Continued

URBANA—Continued

Polk, W. W., '18
Pomeroy, J. N., f, Prof.
Ponder, Wilma E., '12, Libn.
Porter, F. M., g, Assoc.
Postlewait, Harriet L., '17
Powers, J. O., '17, Teacher
Prickett, A. L., '13, Asst.
Provine, L. H., '03, Prof.
Putnam, W. J., '10, Instr.
Prucha, M. J., f, Prof.
Quandt, Coramae, '17, Sec.
Radcliffe, B. S., g, Chem.
Radebaugh, G. H., f, Assoc.
Rahn, C., f, Assoc.
Raines, L. C., '18, Instr.
Rankin, F. H., f, Dean
Rayner, W. H., '09, Assoc.
Readhimer, J. E., '04, Prof.
Rebman, P. J., f, Asst.
Reed, F. W., f, Instr.
Reid, E. A., '14, Instr.
Rein, F., '13, Farmer
Renner, W. P., '10, Bookkeeper
Renz, Myrtle A. (Mrs. E. Roberts) '12
Rhode, C. S., f, Instr.
Rich, J. L., f, Assoc.
Richards, C. R., f, Dean
Richards, C. W., '06, Lawyer
Richards, Lenore, '15, Instr.
Richardson, R. E., '01, Biologist
Richart, F. E., '14, Instr.
Ricker, Ethel, '04
Ricker, N. C., '72, Prof.
Ricketts, Clara A., '09, Libn.
Rinaker, Clarissa, g, Assoc.
Rindfusz, R. E., f, Instr.
Roberts, E., '13, Assoc.
Robertson, W. S., f, Prof.
Robinson, M. H., f, Prof.
Ross, G. T., '14, Cashier
Ross, R. M., '14, Mgr.
Roth, H. D., '08, Lawyer
Royer, J. W., '95, Arch.
Ruckmich, C. A., f, Prof.
Rudolfs, W., f, Asst.
Ruehe, H. A., '11, Prof.
Ruehe, Mabel L., '16, Instr.
Rusk, H. P., f, Prof.
Ruth, W. A., f, Assoc.
Saffell, Gladys D., '17, Clerk
Saffer, L. B., '00, Lawyer
St. John, J. L., f, Asst.
Samson, Inez R., '04
Savage, T. E., f, Prof.
Schepperle, Gertrude, f, Assoc.
Schuettner, A. J., f, Assoc.
Schulz, E. R., '16, Stud.
Schulz, W. F., g, Prof.
Schumacher, H. T., '04, Lawyer
Schwartz, G. F., f, Prof.
Scott, F. W., '01, Prof.
Scott, R. S., '17
Scott, W., '16
Scovill, H. T., '08, Prof.
Seely, F. B., g, Prof.
Seiler, Eleanor F., g, Teacher
Severns, W. H., f, Instr.
Seymour, A. R., f, Assoc.
Shade, H. R., '07, Farmer
Sharp, J. C., '17
Shattuck, Anna (Mrs. A. W. Palmer), '91
Shaw, Hazel Y., '07, Libn.
Shaw, J. B., f, Prof.
Shelford, V. E., f, Prof.
Shepherd, Queen L., g, Instr.
Sherman, S. P., f, Prof.
Shriver, Helen E., '18, Teacher
Shulters, J. R., '10, Instr.
Signor, Nellie M., '12, Libn.
Signor, Ruth H., '10, Teacher
Sim, Keturah E., '84
Simon, Anna V. (Mrs. H. B. Dorner) f
Simpson, Frances, '03, Libn.
Sisam, Cora H., '13

URBANA—Continued

Skinner, G. S., g, Analytical Chem.
Sloan, W. F., '16
Smith, F., f, Prof.
Smith, G. M., f, Prof.
Smith, J. E., g, Prof.
Smith, L. H., '97, Prof.
Smith, R. S., '13, Instr.
Smith, W. H., g, Assoc.
Snider, H. J., '13, Assoc.
Soto, R. A., '12, Instr.
Sparks, Marion E., '95, Libn.
Spencer, E. R., '11, Asst.
Spooner, C. S., g, Entomol.
Spurgin, W. G., 94, Lawyer
Staley, Isabel (Mrs. A. M. Danely) '04
Stanford, H. R., '08, Asst.
Stanley, O. O., '01, Phys.
Stark, R. W., '95, Chem.
Stebbins, J., f, Prof.
Stevens, F. L., f, Prof.
Stevenson, J. A., g, Prof.
Stewart, Edith E. (Mrs. H. T. Scovill) '11
Stillwell, Genevieve M., '18, Teacher
Stillwell, Helen, '18, Teacher
Stoek, H. H., f, Prof.
Stoltey, Ethel F., '18, Teacher
Story, R. M., f, Assoc.
Stout, J. E., f, Prof.
Straight, Maude W. (Mrs A. P. Carman) f
Strauch, B. A., '08, Photographer
Strong, A. C., '14, Lawyer
Sutherland, Sarah A., f, Instr.
Swanson, C. M., '14, Lawyer
Swanson, F. C., '14
Swanson, Frances E., '16
Swartz, Fay W., '17
Swartz, Mary K. (Mrs. F. T. Carson) '07
Swick, Mary E., '15
Swick, Nellie M., '16
Talbot, A. N., '81, Prof.
Talbot, Mildred V., '12, Instr.
Talbot, Rachel H., '18
Tanner, F. W., g, Assoc.
Taylor, Grace D., '17
Theilen, Margaret K. (Mrs. C. A. Ruckmich) '13, Teacher
Thompson, C. M., '09, Prof.
Thompson, J. G., f
Thornsburgh, Zada G., '18, Teacher
Thorpe, J. C., '00, Engr.
Tilton, L. D., '15, Land. Arch.
Toland, Jessie M., '08, Teacher
Traxler, Elinor E., '18, Stud.
Treat, Edna A., f, Instr.
Trelease, S. B., '18, Bus.
Trelease, W., f, Prof.
Trost, Frances H., '14, Teacher
Trost, Opal W., '16
True, L. J., f, Instr.
Tuttle, H. F., f, Appraiser
Urban, H. B., '08, Mgr.
Usher, Susannah, f, Lecturer
Van Alstyne, E., g, Assoc.
Van Cleave, H. J., g, Assoc.
Van Doren, M. A., '14, Stud.
Van Horne, J., f, Instr.
Van Winkle, W. A., g, Asst.
Vaughn, Myra, '16, Teacher
Veirs, W. L., '17
Vogele, A. C., '18, Botanist
Wahlin, G. E., f, Assoc.
Waldo, E. H., g, Prof.
Walworth, S. E., '18
Ward, H. B., f, Prof.
Warren, F. B., '14, Engr.
Warrick, T. L., '00, Stud.
Washburn, E. W., f, Prof.
Watkins, G., g, Instr.
Watson, E. S., f, Asst.
Watson, F. R., f, Prof.
Watson, Minnie E. (Mrs. O. Kamm) g
Way, G. F., '08, Phys.
Webber, Helen W. (Mrs. H. G. Wood) '15
Webber, Pearl, '03

ILLINOIS—Continued

URBANA—Continued
Weinberg, Flora J. (Mrs. J. S. Bartholow) '16
Wells, L. S., g, Stud.
Wells, N. A., f, Prof.
Westergaard, H. M., g, Instr.
Westhafer, T. O., g, Stud.
Wheeler, H. C., f, Assoc.
Wheeler, Lucile (Mrs. R. Adams) f
Whisenand, J. W., g, Assoc.
White, C. W., '13, Teacher
White, E. A., '08, Prof.
White, Leila O. (Mrs. L. D. Tilton) g, Sec.
White, Lyde E., '16, Teacher
Whitford, R. C., g, Instr.
Whiting, A. L., g, Prof.
Whitver, H. C., '18
Wilcox, R. H., f, Assoc.
Wilkerson, Mabel, f, Instr.
Willard, A. C., f, Prof.
Williams, C. A., f, Assoc.
Williams, E. H., g, Prof.
Williams, L. W., g
Williams, Margaret S., '16, Libn.
Wilson, L. A., f, Instr.
Windsor, P. L., f, Libn.
Wolfe, Viola E. (Mrs. C. E. Holley) '15
Wolff, Aline J., '18
Wolff, C. J., '14, Journ.
Wood, H. G., '14, Engr.
Woodbridge, H. E., f, Prof.
Woolbert, C. H., f, Prof.
Woolman, Rachel M., '16, Teacher
Woolman, Richardine (Mrs. R. O. Casemore) '16
Yapp, W. W., '11, Instr.
Young, C. M., f, Prof.
Young, Esther (Mrs. L. J. True) g
Yuncker, T. G., f, Asst.
Zeitlin, J., f, Prof.
Zeleny, C., f, Prof.
Zimmerman, G. F. D., '10, Salesman
Zuppke, R. C., f, Assoc.

UTICA
Brown, R. E., '11, Supt.

VANDALIA
Clark, Ruth (Mrs. F. H. Burr) '99
Cox, Clare F., '17, Teacher
Mann, Jessie V. (Mrs. J. V. Waddell) '09
Rexwinkle, Daphne M., '14, Sec.
Roe, A. Z., '00, Lawyer
Wills, Etta C. (Mrs. J. W. Schenker) '85
Wills, J. G., '85, Merchant

VERMILION
Marley, J. A., '05, Real Est.

VERMONT
Derry, H. G., '12, Merchant
Mercer, R. D., '18

VERONA
Fellingham, C. H., '01, Farmer

VERSAILLES
McCoy, D. W., '12, Teacher

VIENNA
Chapman, D. W., '03, Banker
Chapman, R. D. C., '15, Banker
Kuykendall, A. J., '98, Farmer
Thacker, C. B., '17, Repr., Truck Co.

VILLA GROVE
Agnew, Beulah I., '17, Teacher
Edgar, Edith, '15, Teacher
Van Doren, F. E., '14, Farmer
Walworth, R. W., '15, Farmer

VIRDEN
Brittin, W. A., '17, Farmer
Emmerson, Edith M., g, Stud.

VIRGINIA
Foster, Lucy R., g, Prin.
Gardner, J. L., '11, Farmer
Porter, H. C., '97, Chem.
Russell, C. W., '93, Farmer
Wilson, C. R., g, Teacher

WALNUT
Cooley, R. C., '17, Farmer
Kerchner, M. W., '11, Farmer
Wilson, G. C., '17

WALSHVILLE
Tiffin, J. D., '18

WARREN
Kane, R. C., '16
Wiley, R. E., '16

WARSAW
Fulton, G. C., '16, Draftsman
Hammond, L. A., '18, Farmer
Lamet, L. A. W., '01, Lawyer

WASHBURN
Andrews, H. L., '16, Teacher
Barnes, Helen M., '17, Teacher

WASHINGTON
Bennett, Hazel M., '16, Asst.
Mansfield, W. A., '81, Doctor
Smith, P. A., '11, Salesman
Ward, Cecelia B. (Mrs. G. C. Tanton) '18
Zehr, G. A., '18
Zinser, R. B., '16, Ins. Agt.

WATERLOO
Fridrichs, A. H., '10, Lawyer
Kolmer, O. P., '17, Mech.
Tate, J. A., '14, Farm Adv.

WATERMAN
Hipple, R. E., '17, Farmer
Richmond, Jean E., '18

WATSEKA
Allhands, C. L., '17, Instr.
Benjamin, F. P., '08, Lawyer
Blake, Katherine M. (Mrs. C. H. Harkins) '09, Farmer
Bonham, Martha E., '13, Prin.
Boonstra, S. P., '14, Engr.
Bradrick, Lucy C., '13, Teacher
Crossland, H. E., '10, Engr.
Crossland, Viola J., '13, Teacher
Drew, E. N., '13, Teacher
Kamp, H. W., '17, Prin.
Kendall, A. F., '12, Lawyer
Long, Ruth I., '18
Perrigo, L. D., '04, Lawyer
Sense, Mattie A., '17, Teacher
Williams, Grace E., '18
Wise, L. W., '04, Agr.

WAUCONDA
McCormick, R. D., '01, Doctor

WAUKEGAN
Baird, J. H., '09, Farmer
Dahringer, H. W., '13
Ekstrand, H. E., '16, Arch.
Meyer, A. F. E. H., '18, Teacher
Reilly, R. T., '14, Engr.
Rosencrans, F. B., '11, Engr.
Wright, W. E., '04, Supt.

WAVERLY
Colbert, J. R., '14, Prin.
Laycock, M. J., '06, Instr.
Miner, H., '16, Farmer
Smith, W. M., '14, Journ.

WAYNESVILLE
Marvel, J. E., '07, Physician

ILLINOIS—Continued

WELDON
Railsback, L. W., '04, Merchant

WELLINGTON
Butzow, Emma B., '14
Franceway, Margaret (Mrs. H. E. Evans) '05
Hoskinson, O., g, Teacher
Swisher, C. L., '09, Prof.

WENONA
Axline, E. S., '17
Ball, R. L., '08, Farmer
Cressey, Lucretia, '15, Teacher
Donoghue, W. J., '02, Chem.
Fogg, A. K., '15, Engr.
Hunt, Florence J. (Mrs. A. K. Fogg) '17
Wells, R. R., '12, Farmer

WEST CHICAGO
Norris, W. K., '15, Engr.

WEST POINT
Worrell, Grace L., '14
Worrell, Mabel F., '13, Teacher

WEST SALEM
Odell, Laura, '18

WEST YORK
Bell, R. L., '09, Engr.
Hoskinson, B. O., '16

WESTERN SPRINGS
Cornell, D. S., '17
Morris, G., '10, Reporter

WESTERVELT
Boyd, J. W., '01, Farmer

WHEATON
Ballou, J. L., '14, Insp.
Clark, C. M., '17
Dale, J. H., '17, Farmer
Duner, S., '15, Farmer
Fischer, H. L., '14, Engr.
Garlough, C. D., g, Registrar
Lewis, F. D., '12, Dean
Lewis, G. Q., '10, Engr.
Lewis, J. E., '14
Lloyd, Nell E. (Mrs. G. F. Allum) '09
Patton, A. R., '10, Lawyer
Weston, Margaret (Mrs. F. M. Van Osdell) '89
Wheaton, J. R., '12, Contr.

WHITE HALL
Auten, J. T., '16, Salesman
Baker, Laura M., '12
Crawford, C. W., '15, Mgr.
Evans, D. G., '17
Fraser, T., '17
Galhuly, S. W., '07, Arch.
McCollister, M. S., '10, Farmer

WHITE HEATH
Heath, Lillian (Mrs. G. Haines, Jr.) '03

WILLIAMSFIELD
Martin, Luta (Mrs. W. L. Ramp) '09

WILLIAMSVILLE
Watson, Marguerite, '10, Teacher

WILLOW HILL
McCabe, C. L., '14, Supt.

WILMETTE
Brown, B. K., '18, Stud.
Burt, H. J., '96, Engr.
Casey, A. B., '07, Engr.
Castenholz, W. B., f, Acct.
Colton, S. C., '85, Contr.
Doty, Dorothy L., '18, Teacher
Doty, Helene E., '18, Asst.

WILMETTE—Continued
Ewer, W. B., '17
Gilbert, B., f, Lawyer
Naper, H. J., '98, Arch.
Roberts, C. N., '82, Engr.
Swope, R. C., '15, Acct.
Thompson, T. E., '10, Mfr.
Urbain, Lottie O., '16, Teacher

WILMINGTON
Butterfield, F. E., '17, Engr.
Elliott, R. T., '17, Engr.
Heath, Edith M., '15, Teacher
Martin, J. L., '07

WINCHESTER
Coultas, Lois M., g, Instr.
Gibbs, W. D., '93, Appraiser
Hitt, Katherine, '15, Libn.
North, C. J., '16, Farmer
Overton, R. M., '17
Wainwright, J. B., '15, Draftsman

WINDSOR
Rogers, Edith (Mrs. R. E. Schreiber) '06

WINNEBAGO
Anderson, R. B., '18, Farmer

WINNETKA
Baker, R. L., '07, Engr.
Burgess, J. E., f, Instr.
Dale, H. M., '14, Salesman
Follansbee, G. A., t, Lawyer
Fuller, Emma Q. (Mrs. A. R. Dean) f
Herdman, Carrie B., '14
Herdman, F. E., '84, Engr.
Herdman, Margaret M., '10, Libn.
Linn, J. H., '09, Salesman
Lowry, Jessie R. (Mrs. R. W. Varney) '07
Shipman, Louise (Mrs. F. Wagner) '08
Stults, E. E., '07, Broker
Wagner, F., Jr., '08, Salesman
Wehrstedt, O. C., '00, Mfr.

WINSLOW
Dietmeier, C. R., '16, Salesman

WINTHROP HARBOR
Fossland, G. L., '08, Draftsman

WITT
Barringer, Edna, '15, Teacher

WOODBINE
Hermann, R. L., '15, Engr.

WOODBURN
Wood, R. O., '72, Farmer

WOODHULL
Close, G. F., '06, Prin. Sch.

WOODLAWN
Stephenson, H. V., '14, Engr.

WOOD RIVER
Morgan, J. W., '16, Merchant

WOODSTOCK
Austin, Vida A., g, Teacher
Bardwell, R. W., '10, Supt.
Blair, Eva '12, Teacher
Gibson, Mabel H., '15, Teacher
Lawrence, C. H., '18
Renich, Katharine L., '11, Teacher
Renich, Mary E., '11 Asst.
Salisbury, Ethel I., '13, Teacher
Smiley, L. D., '16, Engr.
Smith, Gertrude C. (Mrs. R. W. Bardwell) '11
Sondericker, W., '83
Tupper, J. O., '16, Farmer
Wright, M. J., '77, Farmer

ILLINOIS—Continued

WORDEN
Lamb, J., '18, Farmer

WYOMING
Francis, Helen E., '16

YATES CITY
Mathews, W. B., '16, Teacher

YORKVILLE
Boston, P. M., '17, Business
Hopkins, E. C., '17, Farmer
Keith, Emma G., '18

ZION CITY
Schott, F., Jr., '05, Draftsman
Sprecher, I. S., '09

INDIANA

ALEXANDRIA
McGovney, C. S., f

ANDERSON
Almond, H. H., '18
Babcock, D., '17
East, Bess, '16, Teacher
Krannert, H. C., '12, Mgr.
Mathewson, J. W., '09, Engr.
Nichol, G. W., '17
Risser, W. S., '18, Engr.
Scott, S. E., '16, Teacher

ANGOLA
Barrett, O. G., '12, Farm Adv.

ATTICA
Meharry, C. L., '07, Farmer
Poston, F. E., '14, Mgr.

AUBURN
Sheffer, W. H., '18

BEDFORD
Jones, C. J., '10, Farm Adv.
Roberts, Gwladys E., g, Teacher
Stephenson, R. E., g, Stud.

BERNE
Lehmann, G. E., '15, Teacher

BICKNELL
Zeller, L. W., '18

BLOOMFIELD
Cravens, T. C., '16, Farm Adv.

BLOOMINGTON
Akin, Ida E., g, Teacher
Black, W. W., '98, Prof.
James, W. P., '17
King, Florence B., '14, Instr.
Knapp, Martha W., '13, Libn.
Rusk, R. L., '09, Instr.

BOSWELL
Churchill, C. F., '13, Farmer
Foster, D. D., '15, Ins. Bus.
Hash, Susan A. (Mrs. D. Hubbard) '12

BOURBON
Ettinger, C. M., '17

BRAZIL
Layer, H., '11, Engr.

BROOKVILLE
Federmann, C. R., '17

BROWNSTOWN
Rust, Grace A., '12, Teacher

CARLISLE
Cooper, C. E., '16, Farmer
Starner, V., '17
Walters, J. N., '14, Farmer

CARMEL
Bond, A., '03, Arch.

CARROLLTON
Meek, W., '17

CENTERVILLE
Kempton, F. E., g, Asst.

CLINTON
Nebeker, M. E., '08, Lawyer

CLOVERDALE
Scroggin, D. L., f, Mgr.

CONNERSVILLE
Wadsworth, Golda, '17, Teacher

COVINGTON
Jackson, G. R., '09, Lawyer
Randolph, H. B., '14, Farm Adv.
Reed, Cordelia, '18, Stud.

CROWN POINT
Howe, E. G., Jr., '14, Farmer
Strang, R. L., '15, Farmer

CULVER
Folger, Rachel E. (Mrs. R. H. Rhumphrey) '96

DANVILLE
Keller, O. A., f, Farmer

DAYTON
Hill, Wilma M. (Mrs. D. R. Baker) '14

DELPHI
Pollard, C. R., '03, Lawyer

DEPUTY
Robertson, Nellie M., '13, Libn.

EAST CHICAGO
O'Connell, C. S., '05, Engr.
Pearson, H. A., '17, Engr.
Taylor, C. B., '18, Engr.

ELKHART
Beers, O. E., '17, Engr.
Eleson, E. R., '18, Dentist
Lehman, Ruth T., '18, Teacher
Thompson, G. S., '17
Wiley, Neva B., g, Teacher

EVANSVILLE
Block, W. R., '07, Seedsman
Graham, R. A., '08, Business
Hanes, W. R., '10, Engr.
Jenner, Louise M., '12, Teacher
Karges, H. G., '14, Arch.
Merritt, H. T., '07, Business
Peeples, W. M., '14, Chem.
Sigerson, W. C., '14, Acct.
Southwick, J. D., '09, Advertiser
Woodin, N. C., '04, Draftsman
Yeck, C. W., '07, Doctor

FAIRMONT
Kemp, A. R., '17, Teacher

FT. WAYNE
Arnold, R. H., '09, Draftsman
Borton, W. F., '02
Bradley, L. R., '17, Engr.
Coolidge, E. R., '13, Designer
Hall, C. I., '10, Engr.
Hinds, S., f, Engr.
Keller, Florence, '15

INDIANA—Continued

FT. WAYNE—Continued
May, Helen B., '11, Teacher
Tower, A., '17
Weaver, B. P., '99, Physician

FOWLER
Isaacs, T. R., '15, Teacher

FRANKFORT
Masters, J. H., '13, Engr.

GARY
Flowers, R. W., '06, Draftsman
Jones, D. R., '16, Engr.
Jones, H. N., Jr., '08, Draftsman
Koebele, C. W., '16, Insp.
Nay, J. R., '12, Engr.
Romig, F. G., '11, Foreman
Sponsel, J. G., '11, Engr.
Weydell, A. T., '14, Engr.
Zimmerman, A. C., '16, Engr.
Zimmerman, A. W., '10, Insp.

GENEVA
Myers, F. I., f, Asst.

GOSHEN
Kercher, O. B., '14, Engr.
Mehl, W. W., '14, Lawyer
Nymeyer, F. H., '11, Editor

GREENCASTLE
Ammerman, C., g
Born, Katherine L. (Mrs. J. M. Fetherston) '17
Doan, Frances E. (Mrs. F. H. Streightoff) g
Manuel, H. T., g, Psychol.
Wright, Mabelle G., f, Instr.

GREENFIELD
Brown, Ina M. (Mrs. D. Pickett) f

GREENSBURG
Brazelton, Calanthe M., '18
Brown, C. W., '16, Teacher

HAMMOND
Higgins, S. C., '02, Draftsman
Kraeger, J. F., '13, Chem.
Martin, F. A., '18, Chem.
Sheerer, Gertrude E., '18

HARTFORD CITY
Henley, R. M., '12, Florist

HUNTERTOWN
Rundles, C. M., '17, Ins. Agt.
Rundles, D. C., '15
Rundles, W. L., '16, Land. Gard.

HUNTINGBURG
Kindig, Pearl E. (Mrs. B. F. Shaver) '08

HUNTINGTON
Caley, Floyd E., '11, Teacher
Farlow, S. J., '14
Thorne, Mabel E., '13, Statistician

INDIANA HARBOR
Nuttall, J. T., g, Chem.

INDIANAPOLIS
Beck, Martha S., '15, Teacher
Bernard, L. C., '14, Teacher
Berner, L. R., '18, Chem. Engr.
Carrier, G. V., '14, Auditor
Carson, H. Y., '11, Engr.
Carter, Alice, '15, Dietitian
Carter, Lucile, '15, Clerk
Coffman, B. D., '94, Salesman
Crossland, G. M., '01, Teacher
Cutshall, B. W., '14, Arch.
Davis, Olive E., '06, Clerk
Doney, O. K., '00, Lawyer

INDIANAPOLIS—Continued
Dunlap, E. E., '97, Arch.
Fisher, W. L., '14, Engr.
Fletcher, C. J., '04, Engr.
Freijs, C. T., '79, Arch.
Graham, D. B. A., '06, Engr.
Habbe, R. H., '14, Solicitor
Hall, E. B., '07, Chem.
Harris, J. W., '10, Merchant
Harvey, R. F., '16, Dealer
Henderson, Mary (Mrs. C. J. Fletcher) '03
Hewitt, Nellie G., '04, Libn.
Hill, N. H., '09, Arch.
Hoffman, A. C., '15, Instr.
Hurd, C. H., f, Engr.
Kohman, E. F., f, Chem.
Leonard, E., '06, Draftsman
Light, C. R., '15, Supt.
Long, A. T., '08, Prin. Schs.
McMains, L., '93, Business
Moore, Claribel B., '11, Teacher
Odell, Rena M., '02, Teacher
Phillips, J. B., '12, Chem.
Reed, J. K., g
Sargent, C. E., '86, Engr.
Sargent, Francelia P., '18
Shapland, C. J., '12, Engr.
Smith, C. A., '99, Salesman
Sortwell, H. H., '18
Strehlow, Cornelia E. (Mrs. W. H. Adams) '03
Taylor, L. R., '18, Chem.
Terry, R. I., '16
Turner, Dollie I. (Mrs. M. S. Thomas) '06
Van Frank, E. D., '16
Weinshank, T., '96, Engr.
Wickard, Hortense E., '15, Mgr.
Wildman, E. A., g, Chem.
Wissing, C. B., '11, Engr.

JASPER
Ferris, Irene M. (Mrs. E. H. Traylor) '10

JUDSON
Turner, E. D., '12, Farmer

KENTLAND
Ainsworth, H. G., '15, Seedman
Davis, Clara E. (Mrs. S. Davis) '16
Davis, S. S., '15, Farm Adv.
Simons, C. L., '12, Farmer

KNOX
Craigmile, Mary D., '18, Teacher
Craigmile, R. J., '18, Engr.

KOKOMO
Balcom, H. C., '10, Land Arch.
Dix, E. J., '14, Salesman

KOUTS
Wray, C. W., '16, Farm Mgr.

LAFAYETTE
Adams, Nettie (Mrs. W. B. Wilson) '77
Albright, C. C., f, Prof.
Daehler, A. H., '08, Instr.
Davis, J. J., '07, Entomologist
Davis, Nell S. M. (Mrs. W. A. Knapp) '07
Evans, A. T., '12, Instr.
Fletemeyer, F. R., '16, Engr.
Harper, C., g, Asst.
Harrell, C. L., f, Instr.
Jones, S. C., g, Assoc.
Knapp, W. A., '07, Prof.
Martin, G. E., f, Prof.
Shook, C. W., '15, Real Est.
Skinner, J. H., f, Dean
Wilson, J. D., '07, Business

LAFONTAINE
Minnick, J. H., f, Prof.

INDIANA—Continued

LA PORTE
Hallinen, J. E., '94, Lab. Supt.
Hartwell, G., '18
Larson, I. N., '16, Engr.
Marks, Maude I., '18, Teacher

LAUREL
O'Hair, Edna E., '01, Teacher

LEBANON
Smith, W. H., g, Lawyer

LOGANSPORT
Beyer, Elizabeth G., '16, Teacher
Horn, C. J., '97, Arch.
Smith, R. W., '08, Real Est.

McCOOL
Robbins, G. L., '09

McCORDSVILLE
Fisher, W. H., '11, Supt.

MADISON
Lotz, H. B., '16, Engr.

MARTINSVILLE
Bain, W. B., '16, Farmer
Poston, E. V., '11, Mfr.

MARION
Miles, L. E., f, Pathol.

MEROM
Hershey, C. B., '14, Coll. Pres.

MICHIGAN CITY
Kerrigan, P. F., '14, Engr.
Pierce, Inez C. (Mrs. G. T. Vail) '04, Libn.
Southgate, Helen A., '09, Teacher

MOORESVILLE
Cook, E., '05

MT. SUMMIT
Ainsworth, H. F., '15, Supvr.

MT. VERNON
Breece, H. D., '18

MUNCIE
Smith, A. L., '10, Dir.
Torrance, Mary, '13, Libn.
Van Natter, F. M., '16

NEW HAVEN
Moon, Ida M. (Mrs. H. Thimlar) '11

NOBLESVILLE
Brown, E. E., '18, Farmer
Clarke, Ethel, '14, Diet.
Clarke, Philena, '11, Supt.
Graham, D., '07, Arch.

NORTH LIBERTY
Bauder, L. A., '17, Farmer
Farver, E. C., g, Instr.

ORLAND
Green, C., '03, Teacher
Green, C. H., '03, Engr.

OXFORD
White, P. L., '16, Engr.

PERRYSVILLE
Hughes, J. H., '13, Farmer
Snoddy, R. L., '16, Teacher

PERU
Cannon, F. S., '11, Arch.

PIERCETON
Bowman, Emily M., '17, Teacher
Long, Florence, g, Instr.

PLYMOUTH
Marks, Hazel F., '16, Teacher

PORTLAND
Kessler, J., g, Instr.

PRINCETON
Morrison, H. C., g, Survr.

RENSSELAER
Murray, G. E., '18, Merchant

RICHMOND
Beck, C. B., g, Journ.
King, Vivian, '16, Stud.
Murphy, E. F., '16, Supvr.

RILEY
Christy, O., '16

ROACHDALE
Cross, Mary A., '18

ROCHESTER
Binding, L. R., f, Farm Adv.

ROCKPORT
Halbruge, C. M., '16
Schumacher, Dixie H., '17

ROCKVILLE
Thomson, W. W., '17

ROYAL CENTER
Grisemer, W., '18

RUSSELLVILLE
Grimes, E. J., '18

SEDALIA
Ball, Mary E., '17, Teacher

SHARPSVILLE
Hoffman, F. J., '14, Arch.

SHELBYVILLE
Donaldson, Elizabeth F., '14, Teacher
Gutting, L. A., '11, Mgr.
Hill, Fanny W. (Mrs. L. A. Gutting) '10

SHERIDAN
Snodgrass, W., '11, Farmer

SOUTH BEND
Bressler, C. E., Jr., '09, Engr.
Fites, H. B., '17, Farmer
Glimstedt, O. H., f, Trainer
Heideman, G. H., '94, Mfr.
Kerndt, A. H., '12, Engr.
McGrath, S. J., '05, Chem.
Muessel, R. A., '18
Pletcher, Elma C., '16, Teacher
Strong, R. A., '15, Engr.
Teeple, W. D., '97, Engr.
Trowbridge, C. E., '16
Vickery, C. R., '96

SULLIVAN
Sheridan, Mary B., '17, Teacher
Thompson, R. H., '17

TERRE HAUTE
Bogardus, F. S., '04, Prop.
Clinebell, H. J., '16, Farm Adv.
Edington, W. E., f, Asst.
Flood, Grace H., '18, Teacher
Goldman, Rae A., '14, Social Worker
Henley, H. B., '12, Florist
Hepburn, T. M., '14, Engr.
Hicks, W. E., '11, Farmer
Johnson, G. T., '06

INDIANA—Continued

TERRE HAUTE—Continued

Locke, Clara E., '13, Supvr.
Luckett, C. L., '14
Raffin, I. D., '12, Engr.
Shelton, Wilma L., '14, Libn.
Sulger, A. H., '18
Swits, Marguerite M., '16, Teacher
Tressel, H. J. S., '14, Lawyer
Waits, C. J., g, Supt.

TIPTON

Hershman, O. H., '16, Merchant
Wagstaff, C. D., '18

URBANA

Brown, R. E., '10, Phys.

VINCENNES

Blatherwick, W. F., '13, Arch.
Guernsey, E. W., '18, Chem.
Purdy, R. H., '15, Arch.
Thomas, J. M., '14, Engr.
Thomas, S. J., '17, Plumber

WALKERTON

Kneeshaw, Mary J., '18, Teacher

WASHINGTON

Brandon, J. F., '16, Agr.
Gesell, E. G., '08, Mfr.

WEST LAFAYETTE

Poorman, A. P., '07, Prof.
Sears, O. H., '14, Instr.
Spindler, G. H., g, Instr.

WHITING

Beaubien, W. P., '16, Engr.
Calhoun, Helen V. (Mrs. G. Cash) '05
Glair, H. F., '12, Supt.
Greenburg, R. E., '15, Engr.
Hall, J. C., '00, Judge
Krauel, P. L., '18
Smith, L. G., '13, Engr.
Watts, G. W., '15, Engr.

WINAMAC

Plank, Bessie G. (Mrs. L. Thompson) '85
Thompson, L., '86, Engr.

WINCHESTER

Canady, Lorah, '15, Teacher

WINONA LAKE

Highfill, Inez F. (Mrs. H. G. Lawrence) '10

WOLCOTT

Dibell, H. C., '16
Dibell, Mabel E., g, Instr.

WORTHINGTON

Foulke, C. C., '16, Banker

ZIONSVILLE

Bundy, R. P., '02, Lawyer

IOWA

ADEL

Hoge, Lura E. (Mrs. H. R. Straight) '08
Straight, H. R., '07, Mfr.

ALBIA

Braden, J. H., '02, Lawyer

AMES

Agg, T. R., f, Prof.
Baldwin, F. M., g, Prof.
Bebb, Mabel (Mrs. R. S. Potter) '12
Campbell, A. B., '09, Prof.
Craig, O., '09, Prof.
De Vries, L., f, Prof.
Evvard, J. M., '07, Prof.
Ewing, H. E., '06, Prof.
Faber, D. C., '08, Engr.
Fowler, C. C., '09, Chem.
Fuller, Elizabeth G., '14, Instr.
Graham, R., f, Prof.
Harrison, B. M., g, Prof.
Hughes, H. D. M., '07, Prof.
Kennedy, W. J., f, Prof.
Kimball, A. H., f, Prof.
Lego, Lulu M. (Mrs. H. D. M. Hughes) '03
Northey, Della F., '11, Libn.
Potter, R. S., g, Prof.
Scott, Daisy C. (Mrs. W. H. Stevenson) '95
Smith, K. G., '05, Prof.
Sprague, H. G., '14, Instr.
Summers, H. E., f, Prof.
Vance, T. F., f
Webster, R. L., '08, Entomol.
Woorters, J. E., g, Agr. Agt.

ANKENY

Souers, M. A., '13, Farmer

ATLANTIC

Gillespie, P., '08, Arch.

BATON ROUGE

Guell, A., g, Prof.

BELMOND

Pierce, E. A., '76

BETTENDORF

Hinrichsen, F. A., '13, Mgr.

BOONE

Baker, L., '03, Teacher
Sheldon, Maude L., '03, Teacher

BURLINGTON

Peters, W. W., g, Instr.
Schwerin, A., '08, Sec.
Waterhouse, C. E., '07, Engr.

CALMAR

Preus, P. R. A., '14, Engr.

CEDAR FALLS

Johnson, J. P., '02, Engr.

CEDAR RAPIDS

Brown, Hazel E., g, Welfare Dir.
Brown, W. J., '00, Arch.
Carrithers, I. T., '08, Ath. Dir.
Edinger, P. F., f
Hagey, Emma J., '03, Libn.
Hunter, H. E., '01, Arch.

CHARLES CITY

Allen, P. W., f, Bus.
Caldwell, Ida I., '08, Libn.
Dickerson, I. W., '09, Editor
Moss, Florence L., '17, Teacher

CHEROKEE

Hall, K. W., '18
Lueder, H. H., '17

CLARION

Kramer, G. A., '05, Farmer

CLINTON

Arnold, N., '13, Mgr.
Cook, S. S., '11, Advertiser
Crawford, T., '94, Engr.

IOWA—Continued

CLINTON—Continued
Ladehoff, A. D., '18
Newlin, C. I., '12, Mgr.
Stone, Edna L., '12, Teacher

COIN
Prince, W. J., '16, Prin.

COLUMBUS JUNCTION
Shoemaker, Dorothy R. (Mrs. H. Huston) f

CORWITH
Tibbitts, D. D., '14, Farmer

COUNCIL BLUFFS
Beardsley, J. W., '90
Moore, Jennie E. (Mrs. F. H. Binder) '04
Wadsworth, J. G., '82, Banker

CRESTON
Graham, Sappho C., g, Teacher
Thomson, Lillian E. (Mrs. C. H. De Long) '18

CUMBERLAND
Weaver, Lillian R., '17

DALLAS CENTER
Codlin, H. E., '14, Farm Adv.
McColley, Carrie (Mrs. H. E. Codlin) '15

DAVENPORT
Berger, Cora, '18, Clerk
Berger, F. E., '13, Arch.
Burrows, P. T., '92, Arch.
Chapin, G., '06, Journ.
Gilchrist, H. M., '99, Engr.
Goldschmidt, Erna C., '18, Teacher
Goldschmidt, A. G., '88, Engr.
Johnson, E. S., '87, Engr.
Kirkland, A. F., '15, Arch.
Klein, C. A., '16, Arch.
Kuehlcke, O., '05, Engr.
McKown, R. L., '17, Land. Gard.
Marks, Mary E., '11, Libn.
Miller, D. (Mrs. C. L. Moore) '06
Noth, E. F., '14, Draftsman
Peck, Norma L., '15, Libn.
Ramsey, L. W., '14, Arch.
Reeves, H. T., '14, Arch.
Richter, Gertrude K., '18
Pitts, C. L., '16, Supt.
Smart, R. L., '14, Engr.
Temple, S. J., f, Arch.
Whitaker, R. C., '15, Draftsman
Worthen, Jeannette L., '07, Teacher

DECORAH
Hustvedt, S. B., f, Instr.

DEFIANCE
Scoggan, E. B., g, Minister

DENNISON
Carr, V. W., '17

DES MOINES
Brownson, H. G., '06, Business
Brownson, Winnina E., '08, Teacher
Davis, Reba, '11, Libn.
Foglesong, L. E., '11, Arch.
Frazee, J. D., '11, Agt.
Gray, Ruth (Mrs. A. P. Peyrand) '16
Hill, W. G., g, Instr.
Hofts, J. A., f, Asst.
Jordan, Vera E., g, Teacher
Jordan, W. G., g, Chem.
Kautz, P., '10, Electn.
Lange, Ida L. (Mrs. A. M. Parker) '08
Leibsle, R. W., '16, Engr.
McGarrisk, D. H., '13, Engr.
McRobie, Jessie B. (Mrs. L. E. Foglesong) '11
Penn, A., '09, Engr.

DES MOINES—Continued
Rose, L. S., '89, Prof.
Shaw, G. R., '09, Contr.
Steele, Lavinia, '02, Libn.
Wait, B. A., '92, Engr.
Wickersham, C. E., '08, Agt.
Woodrow, J. W., f, Prof.
Wooters, L. M., '14, Journ.

DOUGHERTY
Kellogg, Flora L. (Mrs. H. E. Hudson) '75

DUBUQUE
Brunkow, N. F., '14, Arch.
Conboy, L. J., '14, Teacher
Heitkamp, G. W., g, Instr.
Stringer, J. K., '17
Tolmie, T. W., '17

EAST OSKALOOSA
Burnside, Elizabeth H., '07, Libn.
Morris, Mary L., '09

EPWORTH
Hanna, Helen I., g

FAIRFIELD
Porter, C. L., '13, Teacher

FONDA
Straight, Gladys L. (Mrs. L. A. Wood) '12

FT. DODGE
Gustafson, C. A., '17, Engr.
Hoff, Edna D. (Mrs. I. D. Allison) '03
Reely, T. W., '95, Arch.

FT. MADISON
Amborn, Louise (Mrs. J. B. Pagin) '16

FULLERTON
Kressmann, F. W., '09, Chem.

GARNER
Lindberg, Ruth M. R. (Mrs. J. C. Morrison)

GAZA
Hicks, G. L., '85, Farmer

GILBERT
Jones, E. J.

GRANDVIEW
Higley, Ruth, g, Instr.

GRINNELL
Gibbs, C. H., '05, Engr.
Hendrixson, W. S., f, Prof.
Morris, S. D., '05, Prof.
Penrose, Alma M., '15, Libn.
Squire, E. G., f
Stone, H. K., f, Prof.

GRISWOLD
Kelley, H. P., '16, Farm Adv.

HAMPTON
Allen, E. D., '12, Physician
Houg, O. A., '17, Clerk

HOPKINTON
Laughlin, E. V., '09, Dean

HUMBOLDT
Haviland, Altha, '04, Teacher

IDA GROVE
Lloyd, G. T., '02, Engr.

INDEPENDENCE
Donnan, A. M., '95, Arch.

INDIANOLA
Emmons, C. W., g, Prof.

IOWA—Continued

IOWA CITY
Arms, J. L., '11, Libn.
Bose, S., '07, Lecturer
Brown, F. C., g, Teacher
Brumfiel, D. M., g, Instr.
Calhoun, Henrietta A., '01, Physician
Davidson, Dora (Mrs. F. C. Brown) '08
Ivey, P. W., g, Instr.
McGovney, D. O., f, Prof.
Merry, G. N., f, Prof.
Rietz, H. L., f, Prof.
Sawyer, Margaret, '14, Dietitian
Shaffer, Nina R., '07, Libn.
Wardall, Ruth A., '03, Prof.

IOWA FALLS
Meyer, I. F., g, Coll. Pres.

KEOKUK
Baker, R. E., g, Mgr.
Brady, J. L., '11, Arch.
Craig, N. E., '10, Insp.
Crow, B. F., '77, Hort.
Haggott, W. S., '15, Engr.
Kiedaisch, K., '10, Engr.
Williams, L. E., '73, Lawyer

KNOXVILLE
Talbot, Carrie E. (Mrs. T. R. Miner) '01
Wilson, D. W., g, Asst.

LAURENS
Wheeler, Adelaide C., '17
Wheeler, Irene B., '13, Demonstrator

LE CLAIRE
Reeves, H. E., '95, Engr.

LE MARS
Cole, T. E., '85, Physician
Mourning, Mary K., '11, Prin.

MADISON
Lewis, R. J., '05, Engr.

MARION
Munsen, A. P., '04, Contr.

MARSHALLTOWN
Hjort, N. R., '09, Constr.
Ingersoll, F. B., '03, Engr.
McKee, P. H., '12, Sec.

MASON CITY
Baird, Bertha S., '11, Libn.
Teal, Lois L., '11, Teacher

MILTON
Bell, Edith M., '18, Teacher

MONETA
Pearson, Ida M. (Mrs. G. E. Hiner) '04

MORNING SUN
Beck, Mary L., g, Prin.

MT. VERNON
Smith, O. H., g, Prof.

MUSCATINE
Hampton, Amy Q. (Mrs. H. C. Meyer) '12
Reinemund, J. A., g, Merchant
Reinsch, B. P., '18
Rumsey, Mary H., '16, Teacher

NEW IBERIA
Quereau, F. C., g, Dir.

NEW LONDON
Hayes, C. F., '17

NEWTON
Hunter, C. P., '02, Merchant
Demuth, J. E., '15, Engr.

NORTHWOOD
King, E. L., '15, Supt.

OELWEIN
Weil, Ruth C. '17, Teacher

ONAWA
Pasewalk, L. H., '14
Underhill, H. W., '13, Arch.

OSKALOOSA
Graves, Marjorie (Mrs. R. D. Walton) '02
Walker, G. W., '16, Instr.

OTTUMWA
Lund, J. C., '09, Supt.
Moschel, H., '10, Engr.
Munger, G. E., '08, Engr.
Work, Ruth E. (Mrs. A. L. Capps) '07
Prin. H. S.

PELLA
Stoddard, I. J., Jr., '77, Engr.
Vanzee, G. W., g, Stud.

PIERSON
Baker, H. N., '07, Physician

PRIMGHAR
Rigg, G. L., '16, Sec.

RADCLIFFE
Hodnefield, J., f, Farmer

RED OAK
Tolman, H. H., '12, Farm Mgr.

RIVERTON
Anderson, H. F., '09, Lumberman

SCHALLER
Murray, Ethel R., g, Prin.

SCRANTON
Stewart, J. S., '09, Farmer

SHARON
Gould, M. A., '17, Telephone Operator

SHENANDOAH
Mitchell, Hazel M. E., g, Teacher

SIBLEY
Foster, J. R., '13, Farm Adv.

SIOUX CITY
Arnold, R., '11, Arch.
Beck, R. O., '09, Bus.
Coss, J. A., g, Prof.
Drake, Jeannette M., '03, Libn.
Gibson, C. G., '91, Doctor
Green, Mariana (Mrs. W. L. Steele) '95
Hilmer, W. C., g, Prof.
Holtze, H. S., '16
McCarty, L. J., '07, Draftsman
Riesche, R. H., '09, Engr.
Smith, G. W., '15, Engr.
Stout, Elizabeth T. E., '08, Libn.
Thom, J. D., '15, Lawyer
Tobias, Mabel B. (Mrs. A. G. Heitman) '09
Wiley, H. H., '17, Survr.
Wood, L. H., '06, Teacher
Younglove, C. C., '15, Engr.

STORM LAKE
Bailie, R. M., '14, Arch.
Kingman, R. H., g, Prof.
Macdonald, Janet M., g, Archaeol.
Stahl, E. R., '10, Teacher

TIPTON
Lawrence, C. G., '99, Arch.

VILLISCA
Eskelson, Ola M. J., g, Teacher

IOWA—Continued

WALKER
Stunkard, H. W., g, Instr.

WARE
Vial, J. M., '12, Farmer

WASHINGTON
Shields, J. P., '15

WATERLOO
Bartley, J. S., '16, Arch.
Cleveland, M. B., '08, Arch.
Gage, R. P., '14, Farmer
Hunt, E. A., '95, Doctor
Platt, F. C., '73

WATERLOO—Continued
Wirth, F. P., '17
Worthen, G. B., '98, Lawyer

WEBSTER CITY
Whitley, G. C., '16, Cashier

WILLIAMSBURG
Gittins, Elizabeth M., g, Teacher

WILTON JUNCTION
Harris, L. G., '16, Auditor

ZEARING
Gogerty, H. L., '17, Supt.

KANSAS

ARKANSAS CITY
Hall, W. E., '08, Merchant

ASHLAND
Deardorff, Sarah C. (Mrs. B. F. Donnell) '78
Ginzel, C. L., '04, Business

ATCHISON
Bailey, W. J., h, Banker
Hines, E. G., '00, Const. Supt.
Pincomb, Helena M. (Mrs. P. K. Symns) f

BALDWIN CITY
McCain, Myrtle B. (Mrs. E. T. Black) '08

BELOIT
Hubbard, W. W., '16

CHANUTE
Larned, Mary S. (Mrs. F. A. Parsons) '78
Parsons, F. A., '75, Business

COLBY
McVey, Nellie F. (Mrs. J. B. Kuska) '15

COLUMBUS
Hitchcock, E. W., '15, Teacher

DOUGLASS
Burgess, F. M., '09, Farmer

EFFINGHAM
Salisbury, G. W., '15, Prin.

EL DORADO
Simon, W. H., '15, Arch.

ELLINWOOD
Bockemohle, C. L. A., '16, Designer

EMPORIA
Braucher, H. H., '94, Teacher
Breneman, A. L., '16
Buck, Gertrude A., '04, Prof.
Phipps, C. R., '11, Instr.

FREEPORT
Rowe, W. B., '93, Farmer

HALSTED
Baumgartner, Rachael A., g, Teacher

HAVILAND
Askins, A. E., '04, Engr.

HOLTON
Canfield, Ruth M., '14, Teacher
Davis, C. W., '13, Farmer
Davis, Gertrude C., '10 Teacher
Davis, Helen P., '17, Chicken Raiser
Davis, Marietta S., '03, Teacher
Green, C. F., f, Asst.
Hamilton, C. C., g, Entomol.
Watson, Ella M. (Mrs. J. H. Davis) '80

HOMEWOOD
Harder, R. O., '08, Farmer

HOWARD
Smith, S., '96, Farmer

HUMBOLDT
Knox, S. M., '09, Live Stock Dealer
Zelle, C. A., '16, Chem.

HUTCHINSON
Kessler, C. H., '13, Engr.

KANSAS CITY
Bagby, F. C., '07, Engr.
Barclay, W., '87, Engr.
Bollinger, W. N., '11, Engr.
Darby, H., Jr., '17, Engr.
Hinshaw, G. J., '02, Sec.
Morse, J. H., '81, Business
Roesner, Hedwig E., '17, Teacher
Stone, O. R., '13, Sec.

KINGMAN
Greenleaf, M., '07, Agr.

LAWRENCE
Ashley, June M. (Mrs. C. Elmer) g
Bailey, L. F., '15, Instr.
Derby, Grace E., f, Libn.
Elmer, M. C., g, Prof.
Helsking, W. M., f, Prof.
Huisken, A. H., '15, Instr.
Jones, Bertha M., '11, Instr.
Lillehei, I., f, Instr.
MacGregor, Hazel H. (Mrs. M. E. Rice) g
Medill, W. A., '04, Farmer
Melvin, F. E., f, Prof.
Moore, B. F., g, Prof.
Morton, Sarah D. (Mrs. A. L. Owen) f
Nelson, C. F., f, Prof.
Owen, A. L., g, Prof.
Plank, U. S. G., '92, Sec.
Roberts, H. A., '02, Prof.
Sluss, A. H., '01, Prof.
Stouffer, E. B., g, Prof.
Sullivan, W. W., '11, Teacher
Williams, C. C., '07, Prof.

LEAVENWORTH
Baxter, C. B., '08, Farmer
Baxter, M. E., '06, Farmer
Martin, Grace (Mrs. M. E. Baxter) '03

MANHATTAN
Ackert, J. E., '09, Prof.
Baker, C. F., '07, Prof.
Breese, C. S., g, Electn.
Davis, Elizabeth H., '14, Libn.
Davis, W. E., '03, Prof.
Dunlap, Fanny, '15, Libn.
Ekblaw, K. J. T., '00, Prof.
Gibbs, Charlotte M. (Mrs. C. F. Baker) '04
Glasgow, Grace, '12, Teacher
Heuman, Alma B. (Mrs. K. J. T. Ekblaw) '10

KANSAS—Continued

MANHATTAN—Continued
Robert, J. H., '14, Instr.
Smith, A. B., '02, Libn.
Tanquary, M. C., '07, Prof.
Tanner, Florence M. (Mrs. J. E. Ackert) '12
Warner, Florence (Mrs. L. D. Bushnell) '06, Libn.

MARQUETTE
Hawkinson, C. O., '16, Salesman

MARYSVILLE
Miller, J. E., g, Instr.

MISLER
Hays, C. J., '01, Engr.

MOREHEAD
Huff, N. H., '06, Supt. of Schools

MOUND VALLEY
Wiseman, Esther G., g

NEWTON
Wiebe, H. H., f, Instr.

NICKERSON
Edwards, M. R., '16, Instr.

ONAGA
Miller, E. F., '16, Draftsman

OTTAWA
Brown, H. A., '11, Instr.
Powell, A. R., g, Chem.
Sheldon, Carrie B. (Mrs. B. F. Bowers) '05

PAOLA
Kinkead, D. R., '89, Foreman

PEABODY
Ray, H. A., '08, Teller

PITTSBURGH
Brower, L. I., '98, Prof.
Curfman, L. E., '01, Engr.
Marshall, R. H., '14, Instr.
Williams, Winifred S. (Mrs. L. E. Curfman) '01

POTWIN
Chase, Margaret I. (Mrs. M. E. King) g

PRATT
Garnett, Harriet E. (Mrs. C. H. Shaw) '11

SABETHA
Greenfield, R. E., g, Chem.

SEDGWICK
Mahannah, A. E., g, Farmer

STOCKTON
Skinner, W. K., '07, Lawyer

STRAIGHT CREEK
Davis, J. H., '82, Farmer

TOPEKA
Cowgill, C. H., '16, Instr.
Drummond, Ethel R. (Mrs. F. M. Drummond) '11
Glover, W. E., '15, Arch.
Grady, P. L., '08, Engr.
Hughes, T. W., f, Prof.
Johnston, Florence R. (Mrs. A. R. Elliott) '15
Miller, W. G., '92, Engr.
Obrecht, R. C., g, Farmer
Olander, E. A., '17
Powers, W. A., '93, Chem.
Prout, F. J., '13, Engr.

WASHINGTON
Caldwell, Elizabeth E. (Mrs. C. E. Ingalls) '04, Libn.

WEST MINERAL
Smith, H. E., f, Constr.

WICHITA
Abbott, Edwina E. (Mrs. A. M. Cowan) '08
Brees, P. R., '18, Clothier
Brook, Elizabeth A., '11, Teacher
Dryden, Daisy D., g, Teacher
Elder, R. S., '01, Lawyer
Fayel, C. S., g, Physicist.
Hammond, Ruth E., '17, Libn.
Harbison, C. C., g, Asst.
Hormel, Olive D., '16, Instr.
Moore, W. D., '83, Engr.
Mueller, H. R., '16, Florist
Mueller, H. S., '14, Arch.
Noble, J. M., '16, Reporter
Noble, Mary E., '96
Schmidt, L., '13, Arch.
Schuler, D. B., '16, Engr.
Sim, C. L., '77, Banker
Van Meter, G. W., '02, Arch.

WINFIELD
Quick, B. E., f, Prof.
Pasmore, D. F., g, Prof.

KENTUCKY

ASHLAND
McCrea, H. A., '09, Supt.

BEREA
Lewis, C. D., g, Prof.

BUFFALO
Richardson, C. H., g, Prof.

BUTLER
Schalck, M. A., '16, Teacher

COVINGTON
Melrose, Mary H., '10, Supvr.
Orr, H. B., '14, Engr.

FULTON
Powell, P., f, Asst.

HARRODSBURG
Cooley, Elizabeth C. (Mrs. J. D. Bruner) f

HARTFORD
Tinsley, R. W., g, Prin.

HAZARD
Baker, G., '17, Engr.

KINGS MOUNTAIN
Chang, T. L., '17, Instrumentman

LAWRENCEBURG
Johnson, R. E., '17

LEXINGTON
Garman, H., f, Prof.
Good, E. S., g, Prof.
James, M. C., '09, Prof.
Karraker, P. E., '11, Prof.
Kercher, O., '14, Instr.
Lewis, R. H., '10, Chem.
Pogue, R. B., g

LOUISVILLE
Davis, W. J., f, Major
Flatt, H. O., '12, Teacher
Henry, J. E., '06, Arch.
Herrick, Hope (Mrs. J. E. Henry) '08
Homberger, A. W., g, Prof.

KENTUCKY—Continued

LOUISVILLE—Continued

Hutchings, J. B., Jr., f, Arch.
Morgan, F. L., '12, Draftsman
Newell, Anna G., g, Assoc.
Petersen, C. P. L., '03, Engr.
Pickler, W. E., g
Rees, C. C., g, Pathologist
Roberts, H. V., '13, Engr.
Roberts, S. S., f, Engr.
Wilson, F. H., '98, Engr.

MC VEIGH

Renich, Amanda B. (Mrs. D. A. Dailey) '10, Teacher

MAYSVILLE

Kirk, G. G., '14, Farm Adv.
Matuszeevicz, Veronica C., '18, Teacher

PADUCAH

Joyner, Mildred, '16, Teacher

RICHMOND

Barter, Ada J. (Mrs. M. Dunn) '07
Bruner, J. D., f, Prof.
Roark, R. J., '11, Instr.
Turley, R. E., Jr., '13, Engr.

STRAIGHT CREEK

Easton, H. D., f, Dealer

WINCHESTER

Steele, Annette, g, Teacher

LOUISIANA

ARCOLA

Purcell, C. A., '12, Farmer

BATON ROUGE

Adams, J. O., f, Prof.
Balis, W. H., '10, Asst.
Chioco, J. O., '18, Stud.
Doran, E. B., '06, Prof.
Fairfield, Helen (Mrs. C. E. Woolman) '14
Gangstadt, J. S., '09, Dairyman
Kidder, A. F., '06, Prof.
Nichols, J. C., g, Prof.
Sun, E., '17
Woolman, C. E., '12, Agt.

FULLERTON

Gridley, Mabel A. (Mrs. F. W. Kressmann) '09

HAMMOND

Reimers, F. W., '00, Business

HOLLY GROVE

Fishman, S. L., '18, Chem.

LAKE CHARLES

Grotevant, Nina, '18, Teacher

MINDEN

Looney, J. L., '18

MT. HERMON

Ott, P. W., '17

NEW IBERIA

Paradis, M. R., f, Minister

NEW ORLEANS

Frailey, L. E., '14, Broker
Frost, F. G., '01, Supt.
Grubel, E. A., '08, Engr.
Kendall, W. F., '85, Engr.
Levey, H. A., g, Chem.
Northrup, E. J., f, Prof.
Shelby, E., Jr., '16, Engr.

RUSTON

Hankins, O. G., '14, Supt.
Mitchell, G. I., '15, Instr.

ST. FRANCISVILLE

Mackie, E. T., '17, Farmer

SHREVEPORT

Bryant, W. T., g, Supt.
Heath, N. P., '13, Engr.

TALLULAH

Moberley, E. S., '18

MAINE

AUGUSTA

Titcomb, W. C., f, Prof.

BANGOR

Banks, M. F., f, Instr.

BRUNSWICK

Gross, A. O., '08, Prof.
Schinnerer, O. P., '13, Instr.

DANFORTH

Hodnett, Mona P., g, Teacher

ORONO

Craig, W., '98, Prof.
Rogers, A. E., f, Prof.
Thompson, G. A., '98, Prof.

PORTLAND

Jordan, L., g, Chem.

WESTBROOK

Davis, P. F., '17
Davis, R. E., g, Assoc.

MARYLAND

ABERDEEN

Kennedy, R. E., f, Instr.

ANNAPOLIS

Allen, O. W., '15, Instr.
Ditchey, J. K., g, Instr.
Houston, P. H., f, Instr.
Kiernan, A., f, Instr.
Smohl, Barbara B. (Mrs. L. T. Wilson) '17
Wilson, L. T., f, Instr.

BALTIMORE

Beckerley, G. F., '99, Supvr.
Blondheim, D. S., f, Prof.
Cort, W. W., g, Prof.
Dillon, F. P., '06, Engr.
Giessler, W. C., '13, Engr.
Gleason, Nellie M. (Mrs. W. W. Cort) '11
Gray, C. R., Jr., '11, Business
Griffin, C. E., g, Instr.
Hahn, F. C., '16, Instr.
Kemp, G. T., f, Physician
Lansche, O. A., '16, Engr.

MARYLAND—Continued

BALTIMORE—Continued
Morgan, E. A., '06, Instr.
Osborn, H. T., g, Entomol.
Rudwin, M. J., f, Instr.
Scott, Miriam E. (Mrs. F. P. Dillon) '07
Siekman, J. M., '15, Assayer
Van Gundy, C. P., '88, Chem.
Van Zandt, A. C., '12, Supvr.

CATONSVILLE
Owens, W. H., '00, Contr.

CENTREVILLE
Allen, Lucy E., '17, Agt.

CHEVY CHASE
Bawden, W. T., f, Specialist
Larson, L. J., g, Engr.
Wickers, E., g, Chem.

COLLEGE PARK
Garman, P., g, Entomol.

GAMBRILLS
Ray, B. L., '13

GRANTVILLE
Dougherty, H. R., '00, Stockman

HARMANS
LeCato, J. M., g, Instr.

KENSINGTON
Waters, W. O., '00, Libn.

LANDSDOWN
Richards, J. V., '10, Engr.

LEBANON
Tomlinson, B., '06

NEW WINDSOR
Dotterer, J. E., g, Instr.

ROLAND PARK
Clark, F. H., '90, Engr.
Wheeler, Ruth, f, Prof.

SILVER SPRINGS
Bacon, H., '93, Draftsman
Clifford, C. L., '99, Elec. Engr.
Whitney, C. E., '13, Engr.

SOUTH BALTIMORE
Babre, C., '14, Chem.

TOKOMA PARK
Farley, F. W., '15, An. Husb. Expert.

MASSACHUSETTS

ALLSTON
Knodle, C. L., '16, Survr.

AMESBURY
George, Lillian M., '04, Libn.

AMHERST
Nehrling, A. H., f, Prof.
Whicher, G. F., f, Teacher

ARLINGTON
Marsh, L. W., '97, Engr.

BERNARDSTON
Douglas, H. M., f, Minister

BOSTON
Andrews, W. O., '13, Designer
Barker, P., '04, Engr.
Blackall, C. H., '77, Arch.
Boggs, Mary L. (Mrs. E. M. East) '05
Coleman, C. B., '07, Agr.
Cronin, W. L., f, Instr.
Curl, M. J., f, Journ.
East, E. M., '01, Prof.
Emerson, F. H., '06, Mgr.
Foster, W. D., f, Journ.
Hazen, H. S., '05, Arch.
Howe, Harriet E., '02, Libn.
Long, J. O., '16, Stud.
Peabody, C. H., f, Prof.
Pillsbury, Bertha M., '95, Registrar
Pillsbury, W. L., f
Ramser, J. H., '17, Engr.
Richardson, Juanita, '15, Teacher
Roberston, R., f, Assoc.
Wilson, W. H., g, Instr.
Zilly, Mabel (Mrs. L. F. Hamilton) '97

BRAINTREE
Shrader, J. W., '11, Lawyer

BRIGHTON
Savage, W. E., '17

BROOKFIELD
Hunt, F. S., '16, Engr.
Lawrence, E. V., f, Engr.

BROOKLINE
Fraprie, F. R., f, Editor
Hale, A. A., '05, Engr.
McCobb, Lois D., f, Dir.
McDewell, H. S., f, Instr.
Voss, W. C., '12, Engr.

CAMBRIDGE
Brown, P. H., '15
Chu, C. C., '13, Stud.
Fairhall, L. T., '11, Instr.
Grafius, Margaret E. (Mrs. G. D. Birkhoff) '05
Greenough, C. N., f, Prof.
Hanford, A. C., '12, Instr.
Huntington, Ellen A. (Mrs. A. F. Whitten) '03
Jones, G., f, Prof.
Leslie, E. A., '10, Minister
Lowe, C. C., '18, Stud.
Lowell, A. L., h, Univ. Pres.
Millard, E. B., g, Prof.
Morrison, D. K., '14, Salesman
Roos, P., f, Dir.
Rutledge, G., '10, Instr.
Sanborn, F. B., f, Prof.
Sawyer, Gertrude E., '18, Stud.
Seymour, A. B., '81, Botanist.
Stanton, Margaret B. (Mrs. J. E. Kirchman) f, Instr.
Turner, F. J., h, Prof.
Wright, P. G., g, Instr.

CONCORD JUNCTION
Bates, S. C., '12, Hort.

FALL RIVER
Sutcliffe, Constance, '17, Teacher

FITCHBURG
Rugg, E. U., '15, Teacher
Upham, T. C., g

GREAT BARRINGTON
Overholser, M. J., '10, Engr.

GREENWOOD
Perry, Eleanor F. (Mrs. R. Rand) '09

HIGHLANDS
Pierce, C. H., f, Engr.

MASSACHUSETTS—Continued

HOLYOKE
Weis, H. W., '13, Mgr.
Weis, J. B., '93, Mfr.

INDIAN ORCHARD
Shepard, A. D., g, Chem.

JAMAICA PLAIN
Goodwin, T. G., f, Teacher
Holcomb, C. E., '04, Salesman
Osborne, Isabel M. (Mrs. C. E. Holcomb) '09

LAWRENCE
Finn, E. M., '17, Arch.

LONG MEADOW
Barker, J. K., '92, Engr.

LOWELL
Hochdorfer, Margarethe C., g, Teacher

LYNN
McLellan M. B. (Mrs. W. Snushall) '06

MALDEN
Bicknell, P. F., f, Auth.

MELROSE HIGHLANDS
Burgess, A. F., f, Entomol.

NEWTON
Kerns, S. K., '97, Teacher
Zimmerman, W. H., '97, Engr.

NEWTON CENTRE
Davidson, Mabel K. (Mrs. J. R. Lotz) '04
Lotz, J. R., '01, Engr.

NEWTONVILLE
Moore, L. E., f, Prof.
Willson, F. G., g, Instr.

NORTHAMPTON
Baker, H. T., f, Instr.
Wiehr, J., f, Prof.

NORTH ANDOVER
Bixby, Madeline K., g, Dir.

PALMER
Bodfish, Elizabeth (Mrs. E. L. Clarke) g, Instr.

PITTSFIELD
Jeter, G. G., '10, Engr.
Miller, C. B., '08, Engr.

ROCKLAND
Hobart, A .C., '97, Engr.

ROSLINDALE
MacInnes, D. A., g, Prof.

ROXBURY
Bagusin, A. M., '15

SAXONVILLE
Hall, S. W., f, Asst.

SOUTH BOSTON
Harman, J. J., '02, Engr.

SOUTHAMPTON
Douglas, R. T., '14, Engr.

SPRINGFIELD
Clark, H. E., '16, Engr.

STATE LINE
Coar, Elsa J. (Mrs. W. T. Walsh) '02

STONEHAM
Hylan, J. P., f, Bus.

SWAMPSCOTT
Blaney, H. W., f, Land. Arch.
Jeffers, C. P., '74, Pharmacist

WATERTOWN
Burgess, H. H., '08, Engr.

WAVERLEY
Conkling, Anna J. (Mrs. A. B. Seymour) '84

WELLESLEY
Towne, L. J., f, Engr.

WESTFIELD
Farnham, A. A., '16, Land. Gard.
Gibbs, P. H., '13, Engr.
Jarrold, Rachel M., g, Teacher

WILLIAMSTOWN
Mears, B., f, Prof.
Shook, G. A., g, Prof.

WINTHROP
Gillet, J. E., f, Assoc.

WORCESTER
Morley, R. K., f, Prof.
Nelson, J. H., g, Prof.
Purdy, R. C., f, Dir.
Randolph, C. B. F., f, Prof.

MICHIGAN

ADRIAN
Hedrick, Edna M., '16, Teacher

AGRICULTURE COLLEGE P. O.
Scheele, A. G., f, Instr.

ALBION
Lutz, Gretchen K., g, Teacher

ALMA
Cornelius, D. W., g, Prof.

ALPENA
Timm, P. F. W., '04, Engr.

ANN ARBOR
Bollman, J. L., '17, Asst.
Clark, F. E., g, Prof.
Cobb, Frieda, '16, Stud.
Dowie, G. W., g, Prof.
Goebel, Marie C. (Mrs. F. Kimball) '11
Hall, A. G., f, Prof.

ANN ARBOR—Continued
Hauhart, W. F., f, Prof.
Henderson, J. B., '16, Farm Mgr.
Hildebrandt, T. H., '05, Prof.
Kellogg, S. A., '16, Herdsman
Kimball, S. F., f, Prof.
LaRue, G. R., g, Prof.
Lundgren, C. L., '02, Salesman
Palmer, J. C., '14, Instr.
Patton, Carrie C. (Mrs. F. E. Clark) '11
Smith, Esther A., '04, Libn.
Welch, P. S., g, Prof.
Wurster, Pauline (Mrs. K. Van Evera) f

BATTLE CREEK
Austin, C. C., '07, Mgr.
Morgan, Grace B., '14, Nurse
Nelson, M. N., '15, Asst.

BAY CITY
Demmer, J. E., '10, Teacher
Hanna, P. S., '12, Auditor

MICHIGAN—Continued

BAY CITY—Continued
McIlhenny, Mary E., '04, Teacher
Smith, G. R., '00, Engr.

BEAR LAKE
Bradford, Bernice M., g, Instr.
Collins, Vida L., g, Instr.

BENTON HARBOR
Switzer, V. W., '07, Treas.

BERRIEN SPRINGS
Snuff, Mary H., g

BESSEMER
Moore, L. C., '07, Engr.

BRAVO
Curtiss, A. R., f, Agr.

BUCHANAN
Hayes, Zella B., '00, Teacher

CAMP CUSTER
Morse, B. C., f, Brig. Gen.

CEMENT CITY
Flint, P. N., g

CHARLEVOIX
Beers, C., Jr., '12, Farmer

CHESANING
Agnew, R., '05, Contr.

COLDWATER
Teeters, Mary E. (Mrs. R. N. Shumaker) '17

DEARBORN
Ludvik, B. E., '16, Teacher
Thal, Olga E., '16

DETROIT
Alger, A. R., f, Draftsman
Bauer, L. M., '14, Arch.
Benson, A. E., '15, Draftsman
Bollinger, E. F., '16, Salesman
Bow, L. C., '15, Instr.
Bow, W. E., '14, Teacher
Brown, M. L., '03, Engr.
Burke, P., '09, Engr.
Burns, J. K., '11, Engr.
Butzow, L. J., '06, Engr.
Case, J. W., f, Arch.
Clifford, Winifred H. (Mrs. H. H. Morgan) '08
Conat, Mabel L., '15, Libn.
Danz, H. O., '14, Mgr.
Deahl, N., '18, Chem.
Denton, W. W., g, Instr.
Emmett, A. D., '01, Chem.
England, Grace A., '15, Libn.
Faulkner, F. E., '15, Statistician
Fisher, Clara E. (Mrs. M. L. Brown) '03
Fuller, H. C., '15, Engr.
Gable, G. E., '14, Draftsman
Gatward, W. A., g, Engr.
Gehrig, E. F., '15, Engr.
Graber, H. T., '01, Chem.
Green, Esther C. (Mrs. R. Jarvis) '18
Grimes, G. L., '97
Groves, D. K., '12, Agt.
Haag, V. W., '15, Chem.
Hammers, M. J., '98, Engr.
Hanke, F. E., '07, Engr.
Hauter, A. E., '03, Real Est.
Hobbs, H. G., '08, Engr.
Hollinshed, M. A., f, Mgr.
Holloway, Doris J., '16, Teacher
Hutchinson, Mary A. (Mrs. C. G. Brown) '11
Hyde, W. G., '10, Arch.
Huntoon, J. S., '05, Engr.
James, Helen I., '18, Teacher

DETROIT—Continued
Jarvis, R., '16, Engr.
Kamm, W. F., '16, Chem.
Kreidler, D. A., '11, Engr
Lewis, Laura L. (Mrs. R. M. Young) '14
Linendoll, H. A., '17, Chem.
Lundgren, F. G., '15, Engr.
McConnel, Cecelia (Mrs. A. J. Strohm) f
McGrew, C. B., '13, Arch.
McIntire, J. F., '07, Engr.
McMullan, H. E., '13, Instr.
Martin, F. W., '16, Acct.
Marsh, A. L., '09, Mgr.
Miller, W. T., f, Land. Arch.
Montgomery, E. T., f, Engr.
Morgan, H. H., '06, Draftsman
Muehlman, R. E., f, Arch.
Nagel, Marcella E. (Mrs. F. G. Lundgren) '14
Nydegger, J., '07, Engr.
Oliver, E. C., g, Mgr.
Penn, J. G., '13, Engr.
Piper, C. C., '13, Physician
Post, G. E., '09, Ed.
Roth, J. F., '09, Draftsman
Rundles, E., '13, Engr.
Shade, Imogene (Mrs. C. A. Shoults) '07
Shoemaker, J. W., '16, Broker
Schutt, A. G., '05, Engr.
Smallwood, J. P., '17, Teacher
Sorensen, N. C., '13, Arch.
Stevens, R. M., '14, Draftsman
Stoddart, G. W., '17
Strohm, A. J., '00, Libn.
Taylor, S. C., '13, Chem.
Tilton, Nelle E., '10, Teacher
Upson, L. D., g, Dir.
Van Doren R. G., '10, Arch.
Wilson, V. T., f, Prof.
Young, R. G., '12, Engr.
Zimmerschied, K. W., f, Engr.

EAST DETROIT
Coley, G., '17, Chem.

EAST LANSING
Bouyoucos, G. J., '08, Agr.
Coons, G. H., '08, Prof.
Hunt, Agnes (Mrs. C. M. Cade) '08
Kays, Lucile E. (Mrs. C. E. Millar) '09
Mayne, L. B., '10, Instr.
Millar, C. E., '09, Prof.
Steward, R. K., f, Prof.
Stewart, E. H., '15, Instr.

FENTON
Armstrong, Louise C. '12, Teacher

FLINT
Erwin, J. F., '07, Engr.
Halliday, Ruth, '14, Teacher

GRAND RAPIDS
Adams, E. B., '08, Engr.
Adams, W. S., g, Farmer
Baldwin, Ada L. (Mrs. H. S. Hyde) '11, Teacher
Church, Blanche A., '89, Teacher
Corbus, B. R., '00, Physician
Droste, L. A., '17
Lamoreux, Madge, f, Asst.
Moncrieff, J. W., '18, Engr.
Walker, Marjorie L., f, Asst.

GREENVILLE
Barlow, B., g, Botanist.

HAMILTON
Ter Keurst, H. D., g, Teacher

HARBOR BEACH
Logue, C. L., '00, Farmer

HIGHLAND PARK
Randall, D. T., '97, Engr.

MICHIGAN—Continued

HILLSDALE
Lamb, H. E., '17

JONIA
Pickett, R. E., '11, V. P.

IRON MOUNTAIN
Rundle, H. E., '16

IRONWOOD
Murr, M., '14, Engr.

ISHPEMING
Boone, C. G., '06, Engr.
Bonnell, E. S., '05, Engr.
Johnson, M. C., '16, Engr.
Lloyd, Jennie M. (Mrs. E. S. Bonnell) '08
McClure, O. D., '91, Mech.
Schickedanz, L. H., '16, Engr.
Skoglund, C. A., '13, Engr.
Stevenson, C. S., f, Engr.

JACKSON
Smith, Helen B. (Mrs. F. J. Steinhilber) '06
Wells, R. E., '06

KALAMAZOO
Clark, Mary H., f, Libn.
Henry, T. S., g, Prof.
Praeger, W. E., '00, Prof.

LAKEVIEW
Marston, L. R., g

LANSING
Chittenden, A. K., f, Prof.
Grantham, G. M., '14, Instr.
Jackson, Charlotte M., '04, Libn.
Lathrop, Olive C., '00, Libn.
Severance, L. E., '16, Farmer

LAWRENCE
Bennett, A. N., '07, Chem.
Grewe, C. H., '17, Farmer

LUDINGTON
Wing, Alice L., '04, Libn.

MARQUETTE
Hill, Carrie M., '08, Teacher
Main, R. C., '06, Physician

MENOMINEE
Rappleye, W. C., '15, Phys.

MONROE
Doty, G. L., g, Libn.

MUSKEGON
Bluhm, H. J., '17, Chem.
Clark, Faith A., '09
Grant, D. J., '08, Mgr.
Wilson, Lelia S., '08, Sec.

NEGAUNEE
Taylor, Lilian C., '15, Teacher

NILES
Coolidge, Orrill P., '04, Libn.
Faurote, G. C., '15, Arch.
Gehant, Rosalie F. (Mrs. H. L. Owen) '16
Hadfield, F. S., '04, Mgr.
Parkin, W. H., '09, Mfr.
Plym, F. J., '97, Mfr.

OSHTEMO
Cooper, Hazel K. (Mrs. E. L. Dillon) '08
Dillon, E. L., '10, Farmer

PAINESDALE
Bacon, R. H., '16, Engr.

PAW PAW
Peterson, R. G., '13

SAGINAW
Cooper, G. A., '10, Adv. Mgr.
Green, Anne I., f, Asst.

ST. CLAIR
Smith, Clara M., '17

ST. JOSEPH
Goldery, Eugenie (Mrs. N. J. Morehouse) f

SANDUSKY
Pletcher, Opha B. (Mrs. R. E. Pickett) '13

SAULT STE. MARIE
Wiley, E. J., '73

SHELBY
Sanford, Juanita L. (Mrs. W. P. Stahl) '17
Stall, W. P., '17, Mgr.

SOUTH HAVEN
Cogdal, H. F., '15, Farmer

THREE RIVERS
Avery, G. T., '17, Supt.
Burke, R., '14

TRAVERSE CITY
Patchin, J. W., '78, Lawyer

VULCAN
Armstrong, F. H., '99, Engr.
Hicks, B. W., '01, Contr.

WATERVLIET
Harrison, S. A., '82, Farmer
Yerington, J. G., '18

YPSILANTI
Dwyer, Ellen F., '16, Instr.
Houston, Ruth E., f, Dir.
White, Marion B., f, Dean

ZEELAND
Markley, L. S., '13

MINNESOTA

ALBERT LEA
Mourning, Nellie I. (Mrs. W. E. Hedgecock) '12

ALEXANDRIA
Woodworth, H. C., '09, Agr.

BEMIDJI
Erwin, W. B., '15, Mgr.

BIG LAKE
McAllister, Minnette C. (Mrs. J. H. Miller) '79

BRECKENRIDGE
Stallings, L. S., '13, Farm Adv.

CLOQUET
Booker, Lucile A. (Mrs. C. B. Watkins) '99
Harner, G. M., '13, Teacher
Koch, H. C., '15, Bus.

CROOKSTON
DeMott, I. P., '12, Mgr.
Dietrich, W., g, Agr.
Doherty, Mary (Mrs. I. P. DeMotte) '08

MINNESOTA—Continued

DAWSON
Reyerson, L. H., g, Chem.

DETROIT
Peterson, Lola M. (Mrs. F. J. Rogstad) '13

DODGE CENTER
Fleener,, F. L., g, Asst.

DULUTH
Belting, Flora P. M., '05, Teacher
Beyrer, W. H., '09, Arch.
Keith, L. P., '13, Engr.
Lagergren, G. P., '17, Arch.
Lindberg, G. I., '15, Engr.
Maddox, W. C., '07, Salesman
Olmsted, G. C., '08, Business
Trentharb, L. S., '11

ELBOW LAKE
Dunaway, H., '89, Engr.

EVELETH
Harbicht, H. C., '18

FARIBAULT
Carpenter, C. K., '15, Draftsman
Kuhlmann, F., f, Psychol.
Pletcher, N. M., '01, Prof.
Soper, S. L., '98, Supt. Schs.

FAIRMONT
Crooker, S. J., g, Physicist.
Hines, L. W., '17

FT. SNELLING
Lovewell, Gladys, f, Asst.

GILBERT
Nolan, J. T., '18

GRAND RAPIDS
Frick, A. H., '18, Farm Adv.

HALSTAD
Robinson, P. T., '12, Farmer

HENDERSON
Larson, R. V., '16, Teacher

HIBBING
Hurlbert, Flora D., '01, Libn.

HUTCHINSON
Beach, W. S., g, Botanist
Sheay, J. P., '12, Instr.

INTERNATIONAL FALLS
Dale, W. W., '10, Missionary

JACKSON
Hansen, Mabel L., '14, Teacher

MANKATO
Benedict, M. R., f, Farm Adv.
Nichols, M. A., '06, Instr.

MANTORVILLE
Eade, B. C., '17, Teacher

MARSHALL
Meier, Alice E., g, Cashier

MINNEAPOLIS
Birdsall, L. I., g, Chem.
Bliss, F. W., g, Instr.
Boettiger, L. A., '14, Instr.
Brown, F. A., '13, Arch.
Buck, S. J., f, Prof.
Burton, S. C., f, Instr.
Cabanis, J. B., '08, Mgr.
Cavanar, F. T., '03, Phys.
Chatterjee, B. N., '13
Clinton, Lucile A., '03, Libn.

MINNEAPOLIS—Continued
Coffman, L. D., f, Dean
Colgrove, Vivian G., '18
Culvert, Annette M. (Mrs. A. C. Ellison) '78, Libn.
Currie, Florence B., '06, Libn.
Dunham, A. B., '11, Arch.
Fifield, C. E., '16, Bus.
Forsythe, J. H., f, Instr.
Foster, Caroline K., '04, Libn.
Fullenwider, T. I., '02, Sales Mgr.
Goetz, Antoinette H., '15, Libn.
Goss, Edna L., '02, Libn.
Haslund, R. H., '15, Arch.
Healey, Grace (Mrs. C. L. Smith) '83
Hunt, E. E., '93
Hyde, Sophie (Mrs. L. A. Hubachek) '03
Jones, R. C., f, Prof.
Jones, W. H., f, Composer
Jordan, R. J., '11, Ins. Agt.
Kahlert, H. E., '08, Engr.
Kampf, Viola M., '07
Kirkup, Florence M. (Mrs. J. Parcel) f
Krey, A. C., f, Instr.
Latimer, T. E., g, Lawyer
Lord, W. E., '10, Engr.
Lyford, C. C., '75, Veterinarian
Ludwig, E. R., '11, Arch.
McCoy, J., '06, Draftsman
McMillan, E. C., '09, Mgr.
McRae, J. A., '96, Engr.
Maney, G. A., g
Mann, F. M., f, Prof.
Mellen, A. F., '14, Chem.
Miller, W. S., g, Psychol.
Moir, R. B., '14
Morehouse, F. M., '10, Teacher
Morton, Mary G., '12, Libn.
Norton, E. L., f, Bus.
Owen, H. L., '16, Salesman
Parcel, J. I., '09, Prof.
Patten, N. B., '15, Engr.
Peterkin, J. T., f, Instr.
Posey, C. J., '00, Prof.
Powers, S. R., '12, Teacher
Redfield, G. W., '01, Engr.
Rose, F. W., '03, Engr.
Seeley, Blanche M., '00, Libn.
Simer, J. K., '07, Lawyer
Simons, G. A., '12, Sec.
Slocumb, E. C., '01, Contr.
Smith, C. L., '82, Lawyer
Steingard, J. N., '11
Stevens, W. E., g, Instr.
Strauch, Hilda L., 09, Teacher
Taber, B. F., '13, Arch.
Thurston, E. S., f, Prof.
Tieje, A. J., g, Instr.
Todd, A. J., f, Prof.
Triggs, L. A., '14, Ins. Agt.
Wadsworth, W. M., '14, Mgr.
White, S. M., '96, Phys.
Willcox, M. M., '99, Engr.
Williams, W. H., f, Mgr.
Williams, R., '96, Phys.
Willis, C., '00, Editor
Worth, L. G., '03, Libn.
Wright, H. F., '05, Mgr.
Wyman, A. P., f, Land. Arch.

MOORHEAD
Eck, J. W., '10, Teacher
Lindley, Bess M. (Mrs. J. W. Eck) '14

NORTHFIELD
Erdahl, A. C., g, Instr.
Hornbeck, J. W., g, Prof.
Lawrence, F. L., f, Prof.
Mann, Almeda F., f, Instr.

NORWOOD
Laurence, A. F., '11, Farm Adv.

PINE CITY
Hammers, J., '01, Farmer

MINNESOTA—Continued

PINE RIVER
Jackson, M. S., '17, Arch.

PRINCETON
Hedgcock, Martha E., '18, Teacher

ROCHESTER
Berger, J. M., '03, Phys.
Crawford, H. H., '13, Mgr.
Mathews, Martha M., '10, Supvr.

RUSHFORD
Carmen, Florence, '18

ST. CLOUD
Brown, A. M., '14, Mgr.
Brown, J. C., f, Coll. Pres.
Gaddis, A. M., '14, Mgr.
Hirt, E. G., Jr., '16, Contr.

ST. PAUL
Benjamin, M. G., '14, Engr.
Biester, Alice, '12, Prof.
Bull, C. P., f, Prof.
Burrill, W. T., '95, Engr.
Carson, Helen D., f, Libn.
Crane, F. R., g, Mgr.
Dutcher, R. A., f, Prof.
Garber, R. J., '12, Agron.
Gauger, P. C., '13, Engr.
Gay, Mary L. (Mrs. H. Blunt) '06
Geib, G. A., '16, Engr.
Graves, C. E., f, Libn.
Heimburger, H. V., g, Instr.
Horner, H. S., '09, Draftsman
Korsmo, E. O., '11, Engr.
Larsen, A. W., f, Asst.
Leonard, H. R., '11, Farm Adv.
MacInnes, Frances J., '16, Mycologist.
McIntyre, Eva L. (Mrs. P. C. Gauger) '11
McManis, J. W., '07, Contr.
Mackay, Sarah D. (Mrs. C. C. Austin) '07
Meier, E. E., '05, Engr.
Nye, C. M., '97, Engr.
Olson, P. J., g, Prof.
Pletcher, E. B., '11, Sec.
Rathjens, G. W., '10, Engr.
Reid, H. S., '18
Rounds, F. G., '16, Arch.
Seymour, B. W., '03, Engr.
Steinmetz, F. H., '15, Instr.
Stewart, J. T., '93, Prof.
Tarnoski, E. R., '07, Engr.

ST. PAUL—Continued
Walton, P. T., '94, Engr.
Williamson, W., g
Zimmerman, G. J., '12, Bus.

SAUK CENTER
Kells, L. M., f, Instr.

SLEEPY EYE
Bane, F. M., '15, Farm Adv.

SPRINGFIELD
Bredvold, L. I., f, Asst.

SOUTH NYRES
Worrell, J. C., '04, Engr.

VERNDALE
Way, Mildred R. (Mrs. H. N. Smith) '14

WALKER
Allison, F. G., '06, Teacher

WEBSTER
Jacobson, A., g, Chem.

WELLS
Hegnauer, R. L., '13, Instr.

WESTBROOK
Wright, J. B., '11, Supt.

WHEATON
Darby, Nellie M. (Mrs. B. Petterson) '91

WHITE BEAR
Enochs, C. D., '98, Engr.
Hughston, Aline D. (Mrs. C. D. Enochs) '99

WILLMAR
Palm, F. C., g, Prof.

WINDOM
Wold, C. A., '13, Engr.

WINONA
Dickerson, O. M., '03, Prof.
Gerdtzen, G. A., f
Smith, Rose, '11, Instr.

WORTHINGTON
Swanberg, E. D. F., '18

MISSISSIPPI

ABERDEEN
Patton, J. V., '17

AGRICULTURE COLLEGE
Ambrose, A. S., '14, Prof.
Briscoe, C. F., g, Prof.

BILOXI
Philbrick, A., '86, Engr.

COLUMBIA
Littleton, Martha E. (Mrs. B. B. Bradley) g

COLUMBUS
Painter, L. G., f, Prof.
Pohl, Emma O., f, Dir.

GLOSTER
Seymour, W. A., '09, Farmer

GREENVILLE
Dabney, J. B., '10, Engr.
West, C. H., '84, Engr.

GULFPORT
Woleben, D. P., '14, Engr.

HEATHMAN
Landel, Ida S. (Mrs. E. M. Holmes) '99

JACKSON
McCluer, G. W., '84, Farmer
Overstreet, N. W., '10, Arch.

LAUREL
Perkins, Frances J., '18, Psychol.

McCOMB
Leggett, Wilkie W., '16, Teacher

NEW AUGUSTA
Rose, E. E., '09, Lawyer

OCEAN SPRINGS
Humphrey, Guess, '05

OKOLONA
Dawson, E. A., f, Correspondent

SHEALBY
Brewer, C. H., '10

MISSOURI

AURORA
McNatt, H. E., f, Farmer

BOONVILLE
Smith, L. L., '18, Instr.

BRECKENRIDGE
Kenower, J. T., '83, Editor

BURLINGTON JUNCTION
Caldwell, E. F., '07, Farmer

CAMERON
Bole, S. J., g, Prof.

CANTON
Schultz, W. E., f, Prof.

CAPE GIRARDEAU
Doeden, F. H., '04, Prof.

CARL JUNCTION
Troutman, W. C., '17, Teacher

CARROLLTON
Brewer, W. E., '07, Survr.

CARUTHERSVILLE
Caswell, Julia E. (Mrs. N. C. Hawkins) '05

CHARLESTON
Bond, G. T., '10, Farmer

CHILLICOTHE
Gordon, Inez D., '09, Teacher

CLINTON
McCully, C. T., '06, Sec.
Nichol, Anice E. (Mrs. C. T. McCully) '07

COLUMBIA
Albrecht, W. A., '11, Instr.
Allison, H. O., '06, Teacher
Clark, G. L., f, Prof.
Gumaer, P. W., '12, Instr.
McDonald, E. M., '10, Prof.
Major, H. F., f, Prof.
Miller, W. W., '13, Acct.
Moulton, C. R., '07, Prof.
Read, J. W., f, Prof.
Rolfe, Amy L. (Mrs. A. E. Enerson) '08
Smith, M. J., '14, Instr.

DEXTER
Dunn, J. E., '06, Engr.
Montgomery, T. L., '17, Stud.

DONIPHAN
Gerlach, Alma, '18, Mgr.

ELDORADO SPRINGS
Rhodes, J. F., '76, Lawyer

EXCELSIOR SPRINGS
Paton, W. C., '09, Engr.

FAYETTE
Steinke, M. W., g, Prof.

FULTON
Norris, C., '02, Mgr., Coal Co.

HANNIBAL
Meyer, J. F., Jr., '07, Business
Nelson, J. C., '12, Arch.

HARDIN
Trenchard, Wilma L., '18, Teacher

HARRISONVILLE
Sharp, A. J., '82, Engr.

INDEPENDENCE
Harris, R. C., '13, Supt.
Leavens, A. B., '15, Engr.

JEFFERSON BARRACKS
Wood, W. T., f

JEFFERSON CITY
Dillon, L. A., '09, Teacher
Gramesley, Margaret A., '04, Libn.
Harris, H. H., '15, Instr.

JOPLIN
Christy, H. E., '09, Engr.
Millar, C. V., '93, Chem.

KANSAS CITY
Altekruse, I. B., '10, Bus.
Archer, A. W., '07, Arch.
Bardwell, R. C., '09, Chem.
Barnes, Winifred, '18, Teacher
Barth, G. A. C., '10, Engr.
Bates, R. P., '06, Engr.
Beardsley, Eleanor M. (Mrs. C. S. Pillsbury) '07
Beardsley, G. D., '09, Lawyer
Beardsley, W. M., '79, Lawyer
Berkemeyer, W. C., '12, Engr.
Billingsley, Mary P., '08, Libn.
Blakesley, G. W., '93, Engr.
Bowman, Gertrude (Mrs. G. R., Johnson) '03
Brooks, R. W., '11, Engr.
Bublitz, W. J., '14, Supt.
Burrill, Evelyn (Mrs. W. A. Lewis) '02
Buxton, E. W., '08, Engr.
Candor, R. J., '08, Arch.
Claflin, S. T., '14, Advertiser
Comstock, Helen B., '14, Teacher
Cooper, A. B., '10, Libn.
Corrin, W. G., '05, Engr.
Cravens, Lucile, S., g, Stud.
Crouch, W. L., '01, Supt.
Davis, Marietta (Mrs. H. M. Beardsley) '81
Davis, Nancy (Mrs. M. A. Scovell) '78
English, J. T., Engr.
Fizzell, R. B., '10, Lawyer
Foreman, C. A., '07, Engr.
Grauten, S. H., '07, Engr.
Gregory, A. T., '78, Lawyer
Harvey, A. E., '91, Engr.
Hewes, C. A., '06, Engr.
Higgins, A. G., '93, Engr.
Huff, W. W., '08, Engr.
Jensen, M. O., '15
Kent, J. M., '85, Teacher
Ketchum, D. C., '99, Lawyer
Knappenberger, J. M., '18, Mgr.
Larson, L. F., '03, Ins. Agt.
Lund, H., '02, Engr.
McCaskey, Wendla J. (Mrs. R. C. Bardwell) '08
McCune, H. L., '83, Lawyer
McIntyre, G. E., '13, Engr.
McLarty, R. C., '12, Repr.
Machovec, E. P., '18
Mercer, C. F., '18
Mitchell, F. A., '98, Engr.
Murdock, R. K., '10, Engr.
Murray, E. B., f, Engr.
Myers, Clara (Mrs. A. E. Harvey) '91
Osgood, Mary A., '04, Libn.
Phillips, Grace D., '05, Libn.
Potter, E. V., '15, Engr.
Powell, J. H., '91, Business
Pursley, Emma S., '15,
Randolph, Cora C., '17, Teacher
Reagan, M. E., '17, Insp.
Russell, G. S., '09, Engr.
Saunders, H. J., '96, Physician
Schell, E. J., '11, Draftsman
Schmidt, K. W., '16, Draftsman
Schumacher, L. G., '07, Engr.
Schumacher, R., '09, Arch.
Smith, Avis E., '77, Physician
Smith, Florence D., '04, Libn.
Staker, F. M., '07, Mgr.
Steinmayer, R. A. J., '16, Engr.
Stephenson, L. A., '04, Mgr.

MISSOURI—Continued

KANSAS CITY—Continued
Straub, E. J., '18
Tebbetts, G. E., '99, Engr.
Walkerly, Margaret M. (Mrs. M. E. Reagan) '17
Wiles, Bertha H., '17
Witt, Adaline E. (Mrs. G. W. Davis) '11
Woodworth, Minnie B. (Mrs. J. H. Young) '98, Teacher
Yates, R. R., '11, Engr.
Young, J. H., '99, Engr.

KEOKUK
Pappelendam, B. C. van, '10, Bus.

KIRKSVILLE
Daugherty, L. S., '89, Teacher
Derby, H. L., '17, Insp.
Jones, W., '02, Prof.

KNOBNOSTER
Wallace, W. A., '11, Engr.

LUTESVILLE
Lutes, G. W., '17

MALDEN
Davis, E. W., g, Farmer

MARCELINE
Anderson, I., '15, Engr.

MARYSVILLE
Belting, C. H., '12, Instr.
Day, Harriet, f, Dir.

MINDEN MINES
Nelson, J. C., '07, Farmer

MONETT
Westbay, J. H., '17, Fuel Insp.

MONTICELLO
Wallace, W. J. H., '13, Draftsman

MOREHOUSE
Eiszner, Adeline C., '08

NETHERLANDS
Baker, A. M. M., Jr., '15, Mgr.

NEWARD
Preston, F. D., '10, Claim Adjuster

NORBORNE
Porter, Agnes (Mrs. A. B. Sawyer) '13
Sawyer, A. B., Jr., '10, Mgr.

OLDEN
Clarkson, Edna (Mrs. J. C. Evans) '04

PALMYRA
Sheets, F. T., '14, Engr.

PARIS
Whiting, Vivian J., '17, Teacher

PARKVILLE
Jones, Frances B., '17, Instr.

PERRYVILLE
Raut, A., '14, Agr.

PUXICO
Foster, O. F., '14, Farmer

RAVANNA
Williams, Irene, '18

RICH HILL
Munn, A. M., '95, Engr.

ST. CHARLES
Arndt, P. W., '17, Dairy Exten.

ST. JOSEPH
Dart, W., '05, Engr.
Henn, O. M., '12, Ins.
Hornkohl, S. I. W., '17, Designer
Leo, H. T., '12, Chem.
Pinault, L. C., '15, Arch.
Sherman, W. H., '01, Lawyer
White, Marion K., '17, Teacher

ST. LOUIS
Adams, Mary O., '15, Teacher
Aumer, J. P., '08, Chem.
Ball, T. R., g, Prof.
Begole, J. F., '96, Engr.
Benson, J. R., '04, Prin. Schs.
Bevis, A. L., '16, Sec.
Birney, T. M., '11, Teacher
Bishop, G. W., '05, Teacher
Bower, P. E., '17
Bradley, E. P., '12, Engr.
Brown, E. A., '15, Engr.
Buckingham, A. W., '11, Engr.
Bumann, C. P., '06, Engr.
Burgess, F. H., '04, Contr.
Cartwright, C. F., '14, Engr.
Chambers, C. B., f
Chase, D., '14, Salesman
Cohen, J., '17, Stud.
Cook, J. F., '03, Teacher
Corrubia, A. B. M., f, Instr.
Cox, H. R., '17
Crosby, C., '05, Teacher
Cross, C. W., '92, Engr.
Cullilane, G. M., '18, Engr.
Deffendall, P. H., g, Teacher
De Garmo, Mary C., f, Diet.
Detering, O. C., '14
Dicke, O. A., '08, Engr.
Dunham, W. A., g, Registrar
Dunlap, Nora B. (Mrs. R. B. Rodgers) '09
Eide, A. C., '15, Chem.
Fauquher, S. E. (S. E. Farquhar) g, Mgr.
Fischer, L. E., '98, Mgr.
Fletcher, Elizabeth B., '11, Journ.
Frier, J., '16, Engr.
Goldman, F. L., '17
Grabbe, Florence H. (Mrs. C. E. Stewart) '12
Green, Alta (Mrs. W. C. Ropiequet) '15
Griesbaum, E., '14, Engr.
Grunewald, H. C., '16, Contr.
Gutmann, L., '04, Engr.
Hake, H. G., '07, Instr.
Hake, Minnie E. T., '16
Hall, F. S., '98, Lawyer
Hanson, F. B., g, Instr.
Hay, H. C., '13, Lawyer
Hart, A. H., '18, Insp.
Hecht, A. G., '14, Instr.
Hill, S., '13, Teacher
Hilliard, F. W., '04, Engr.
Hilpert, Martha, '17
Hobler, A. W., '12, Advertiser
Holferty, G. M., f, Prof.
Hollman, E. E., '12, Chem.
Hucke, P. M., '93
Jackson, Eva J., '12, Teacher
Jeude, E. A., '18
Jones, C. C., '15, Salesman
Keith, C. E., '04, Business
Kipp, J. G. E., '17
Kirkpatrick, R. J., '11, Salesman
Koch, Eloise, '17, Teacher
Krebs, W. S., '13, Prof.
Kreiling, R. G., '17, Chem.
Larson, L. L., '15, Chem.
Lindsey, G. H., '15, Salesman
Ludwig, Ethel L., '17, Teacher
Lyon, J. B., '16, Engr.
McFarland, J. A., '03, Chem.
McGinnis, Mary O., '02, Teacher
McGrath, F. X., '12, Supt.
Marx, F. A. K., '15, Engr.

MISSOURI—Continued

ST. LOUIS—Continued
Mead, L. S., '17, Salesman
Merrill, S. F., '00, Chem.
Metzger, L. C. F., '05, Engr.
Miller, C. B., '07, Teacher
Mosby, B. H., '99, Teacher
Neslage, O. J., '16, Engr.
Nickell, L. F., '09, Chem.
Nickolls, C. R., '17, Chem.
Niver, Margaret (Mrs. W. L. Pfeffer) f
Ockerson, J. A., '73, Engr.
Overland, Amy M., '12
Pahmeyer, F. O., '05, Engr.
Potter, C. P., '09, Engr.
Pruyn, Clara (Mrs. C. B. Miller) '10
Pyron, J. E., '17, Chem.
Richards, Olive A., '18
Riche, A. L., '13, Engr.
Rodgers, R. B., '09, Engr.
Roos, E. G., '17
Rowland, C. K., '09, Lawyer
Ruedi, C. H., '17
Schaumberg, E. G., '17
Schlutius, Louise G., '13, Teacher
Schmitz, E. A., '13, Engr.
Schulzke, O. F., '10, Chem.
Seib, E. C., '11, Engr.
Sheldon, V. L., '03, Engr.
Siler, R. W., '03, Engr.
Smith, G. C., '01, Surgeon
Stearn, A. E., g, Chem.
Steinbreder, W. J., '15, Mfr.
Steinmeyer, H. A., '15, Grocer
Stevens, Edith H., '16
Stevenson, M. L., '10, Teacher
Stiegmeyer, Clara M., '18, Teacher
Stoffel, C. M., '16, Engr.
Stoutzenberg, Florence (Mrs. C. R. Nickolls) '17
Stowell, C. J., g, Stud.
Stromquist, W. G., '10, Engr.
Taylor, F. C., '07, Mgr.
Thompson, Marion (Mrs. B. Gratz) '95

ST. LOUIS—Continued
Thomsen, J. W., '10, Engr.
Uhlendorf, B. A., f, Asst.
Webb, R. S., '14, Arch.
Werckshagen, P. E., g
Wetzel, Nellie (Mrs. V. I. Sheldon) '04
Wilkins, J. E., '18, Scholar
Wilkinson, Mary S., '07, Libn.
Woerman, Lillian H. (Mrs. R. Ward) '18
Woods, Frances O., '18
Volk, A. C., '16
Yackey, Otillia E., '18
Young, L. E., g, Prof.
Zeis, H. C., '13, Teacher
Zeppenfield, E. W., '14, Teacher

SIKESTON
Galeener, J. H., '06, Lawyer

SPRINGFIELD
Boehmer, Florence E., g, Teacher
Boehmer, Louise, '18, Dietitian
Eisenmeyer, A. J., '82
Hauber, C., '15, Arch.
Ledgerwood, L. W., '16, Engr.
Peabody, L. W., '91, Engr.
Schaub, I. O., f, Demonstrator
Smith, O. M., g
Steinmeyer, O. C., '02, Chem.

TARKIO
Barger, Panzy L., g, Teacher
Rees, M. H., g, Prof.

WEBB CITY
Sides, Aimee M. (Mrs. B. D. W. Sides) '04

WEBSTER GROVES
Gore, A., '05, Prin.
Hamsher, F., f, Supt.
Neininger, A. B., '11, Supt.
Smith, B., '01, Teacher
Wright, J. E., '85, Editor

MONTANA

ACTON
Horr, R. L., '04, Rancher

ANACONDA
Huffman, Eva E., '08, Instr.

BERCAIL
Thomson, F. N., '07, Farmer

BILLINGS
Dillavou, R. C., '11, Lawyer
Durland, C. E., '04, Engr.
Krueger, E. T., '10, Dean
Moffett, D. R., '17, Lawyer
Moore, H. C., '13, Lawyer
Norberg, A., '16, Engr.
Stebbins, R., '05, Farmer
Tate, F. R., '10, Lawyer
Wernham, J. I., '99, Phys.

BOZEMAN
Evans, Augusta D., f, Asst.
Ford, Carlotta M., '11, Prof.
Forrest, Elizabeth, '06, Libn.
Hess, Abigail M. (Mrs. W. O. Whitcomb) '10
Joseph, W. E., g, Prof.
Murdock, H. E., f, Engr.

BUTTE
Barloga, D. F., '08, Lawyer

CHOTEAU
Timmis, Alice M. (Mrs. J. J. Greene) '13

CRESTON
Paullin, L. Estelle (Mrs. L. Padgette) '85, Physician

DILLON
Carson, Lucy H., g, Teacher
Hinshaw, Hazel E. (Mrs. T. E. Luebben) '14
Weenink, Ruth A., '17

DUTTON
Barton, P. L., '11, Farmer
Du Bois, A. D., '99, Farmer

EUREKA
McLaughlin, Edna M., '07, Teacher

FERGUS
Allyn, Hester A., '17, Teacher
Allyn, O. M., '12, Rancher
Gilkerson, Frances E. (Mrs. O. Allyn) '03

FOREST GROVE
Adriance, Rhoda (Mrs. D. N. Hitch) '12
Hitch, D. N., '11, Lawyer

FT. BENTON
Shinn, W. R., '06, Agr.

GREAT FALLS
Piatt, S. H., '83, Supt.
Smith, Laura B. (Mrs. S. H. Piatt) '84
Woolsey, Lulu C. (Mrs. G. P. Hurst) '99

HAMILTON
White, Caroline L. (Mrs. M. R. Jeffrey) '04, Teacher

HELENA
Rentfro, P. C., '10, Lawyer
Sloan, Hazel (Mrs. P. G. Schroeder) '05

MONTANA—Continued

HILGER
Gilkerson, T. J., '05, Auctioneer

KALISPELL
Ritchie, Elizabeth P., '09, Libn.

LEWISTOWN
Cresap, Trella J., '04, Teacher
Smith, W. H., '85, Lawyer
Trams, T. H., '07, Engr.

LIBBY
Marshall, C. A., '07, Minister

LOLO
Pellens, Louise J., '09, Teacher

MILES CITY
Sawtell, W. A., '10, Ranchman

MISSOULA
Bullock, Agnes I., '09, Teacher
Danielson, W. C., '10, Engr.
Gross, G. A., f, Assoc.
Howard, J. W., g, Instr.
Jesse, R. H., Jr., f, Dean
Phillips, P. C., g, Prof.
Sloane, R. H., '07, Engr.
Sisson, E. O., f, Univ. Pres.

MONTFORT
Allen, R. C., '14

NIAGARA FALLS
Bagley, G. D., '12, Engr.

NORTH CALVERT
Savidge, H., '07, Engr.

POLSON
Child, W. E., '08, Lawyer

RONAN
Martin, Arselia B. (Mrs. E. D. Swisher) '09
Swisher, E. D., '10, Minister

ROUND UP
Mercer, W. W., '14, Lawyer

SAND SPRINGS
Allen, F. E., '07, Farmer

SNOW BELT
Robertson, N. S., '07

STANFORD
Wineman, E., '09, Lawyer

STEVENSVILLE
Daugherty, Anna E., '15

THREE FORKS
Peine, P. C., '10, Salesman

THURLOW
Hay, W. M., '91, Farmer

TRIDENT
Hattis, R. E., '14, Engr.

WILSALL
Spence, F., '77, Business

NEBRASKA

ALVO
Weed, M. O., '78, Farmer

BEATRICE
Dalbey, D. S., '02, Farmer

BLAIR
Capps, E. V., '95, Engr.
Debel, N. H., g, Instr.

BUSHNELL
Smith, P. M., '15

CARLETON
Lichty, L. C., g, Instr.

CHADRON
Holch, R. E., '10, Prof.

CRETE
Cole, Mary M. (Mrs. G. H. Scott) '96
Scott, G. H., '96, Prof.

FAIRBURY
Lewis, Camilla F. (Mrs. C. J. Bills) '83

GRAND ISLAND
Barnes, Bertha E. (Mrs. S. D. Ross) '81
Ross, K. D., '16, Acct.
Ross, S. D., '81
Sutherland, G. F., '13

HAY SPRINGS
Weston, C., '76, Lawyer

HAYES CENTER
McCartney, W. P., '93, Lawyer

HEBRON
Richards, C. L., '78, Lawyer

HOLDREGE
Dean, F. A., '78, Banker

JACKSON
McKeever, R. E., '18

KEARNEY
Jennings, Anna V., '03, Libn.
Langdon, Margie E., '12, Libn.

LINCOLN
Babbitt, A., g, Prof.
Bentley, R. C., g, Instr.
Bells, C. J., '80, Banker
Brandt, E. H., '97, Arch.
Brenke, W. C., '96, Prof.
Calvin, J. W., f, Assoc.
Decker, L. M., '11, Bus.
Deming, H. G., f, Prof.
Eastlack, H. E., f, Prof.
Eiker, W. H., '06, Engr.
Hardin, Hazel (Mrs. O. R. Martin) g
Hollister, V. L., '07, Engr.
McClain, F. H., '10, Teacher
Martin, O. R., g, Prof.
Moore, B. E., f, Prof.
Pierce, Fanny, '75
Pierce, J. L., '74, Business
Pilcher, Lela G. (Mrs. V. L. Hollister) '05
Reid, R. R., '05, Lawyer
Ritchey, F. L., '09, Clerk
Shackell, Bessie E., '10, Teacher
Thurston, H. W., Jr., '15, Teacher

LOUISVILLE
Yant, R. C., '07, Engr.

NEBRASKA CITY
Anderson, C. B., f, Geol.
Stevenson, Annie H., '07

NEWCASTLE
Schulte, Mabel (Mrs. R. C. Richards) '01

NORFOLK
Albaugh, H. L., '17, Farmer

NEBRASKA—Continued

NORTH BEND
Seymour, R. R., '09, Farmer

OAKLAND
Hansen, R. W., '14, Contr.

OMAHA
Appelquist, J. G., '00, Engr.
Avery, Kittie C., '82
Babcock, C. L., '94, Business
Berger, Adda E. (Mrs. W. S. Gentry) '11
Clarke, E. B., '91, Arch.
Clarke, F. W., '91, Arch.
Creedon, J. F., '18, Supt.
Dern, K. L., '18
Eddy, H. T., f, Instr.
Ferry, L. C., '07, Business
Gentry, W. S., Jr., '12, Salesman
Hayes, D. L., '12, Mgr.
Hughes, W. J., '10, Mgr.
John, Dorette (Mrs. F. E. Rusher) '14
Kane, R. A., '14, Arch.
Klein, J. L., '18
Le Sourd, A. C., '03, Engr.
Mackin, P. J., '18
Mallory, R. H., '18, Business
Medlar, Henrietta, '18
Row, G. E., '96, Engr.
Rusher, F. E., '12, Mgr.
Schreier, E. P., '14, Draftsman
Scruggs, A. P., '07, Lawyer
Smith, F. D., '05, Mgr.
Stebbins, Millicent, g, Teacher
Unzicker, W. L., '98

PERU
Crosthwait, G. A., '03, Prof.

RUSHVILLE
Brown, Ella S., '11, Teacher

SCOTTSBLUFF
Holch, A. E., '13, Prin.

SHICKLEY
Broderson, H. J., f, Chem.

UNIVERSITY PLACE
Wells, E. H., g, Prof.

WACO
Warfield, V. H., '14, Cashier

WAYNE
Claycomb, A. T., '09, Farmer

WILBER
Balderson, T. A., '18

WISNER
Kenower, G. F., '75, Editor

YORK
Haggard, Ada O., '10, Libn.
Liggett, F. M., '08, Bus.

NEVADA

EDGEMONT
Baker, Ruth M. (Mrs. C. H. Leonard) '09, Teacher

GOLDFIELD
Barnes, A. E., '75, Engr.

MASON
Knemeyer, E. F., '15, Farmer

RENO
Denny, Maude A., '13, Prof.
Jones, J. C., '02, Prof.
Lincoln, F. C., f, Assayer
Sears, G. W., g, Instr.
Smith, Helen M., '16, Teacher
Wilson, F. W., g, Prof.

THOMPSON
Starr, F. A. E., '76, Miner

NEW HAMPSHIRE

EXETER
Sargent, Rachel L., g, Teacher

HANOVER
Bradsher, E. L., f, Instr.
Forsythe, C. H., g, Instr.
Haskins, C. N., f, Prof.
James, Louise A. (Mrs. C. H. Forsythe) '11
Mathewson, L. C., g, Prof.
Young, J. W., f, Prof.

KEENE
Bissell, D. W., g, Chem.

MANCHESTER
Christie, J. R., g, Asst.

NASHUA
Flather, Alice V., f, Instr.

NEW HAMPTON
Cox, S. H., g, Teacher

NEW JERSEY

ARLINGTON
Gill, F. W., '06, Chem.
Kneeland, F. H., '04, Editor

BAYONNE
Dole, I. B., '11, Agt.

BLOOMFIELD
Dass, B., '14, Engr.

BOGOTA
Fisher, C. A., g, Instr.

BRIDGETON
Eaton, H., '74, Farmer

BROADWAY
Colton, R. S., '16, Engr.

CARNEYS POINT
Rowe, E. M., '14, Supvr.

CHATHAM
Sanford, E. W., '06, Engr.

CLAYTON
Silver, M. G., '17

DOVER
Cornell, W. H., '93, Engr.
Foster, G. H., '17, Chem.

EAST ORANGE
Barackman, G. B., '02, Engr.
Braley, H. D., '09, Engr.
Bush, L., '88, Engr.

NEW JERSEY—Continued

EAST ORANGE—Continued
Freese, J. A., '02, Doctor
Hammers, Edna R. (Mrs. G. J. Ray) '01
Hanson, Rachelle M. (Mrs. R. B. Gurley) '00
Hayward, Edith S. (Mrs. W. H. Rothgeb) '05
Holderman, Harriet (Mrs. A. J. Saunders) '04
Janson, J. M., '14, Chem.
Moore, C. R., f, Engr.
Ray, G. J., '98, Engr.
Rothgeb, W. H., '05, Banker
Wyatt, R. D., '09, Sec.

ELIZABETH
Buck, A. M., g, Consulting Engr.
Ingalls, R. D., '12, Engr.
Seiler, G. W., '13, Engr.

GRANTWOOD
Eslick, L., '15, Business

GRENLOCH
Lee, B. F., '18, Merchant

HAMMONTON
Tornquist, C. H., '07, Engr.

HARRISON
Gray, F. J., '11, Engr.

HASBROUCH HEIGHTS
Hagedorn, F. A., '11, Engr.

HIGH BRIDGE
Bench, A. R., '06, Engr.

HOBOKEN
Simpson, C. W., '04, Engr.

JERSEY CITY
Andronescu, D. D., g, Prof.
Udinsky, W. P., '18, Stud.

LAKE GEORGE
Stuhlmann, O., Jr., g, Prof.

LAKEWOOD
Dunn, M. S., g, Chem.

LEONIA
Cummings, P. W., '11, Engr.
Goulding, P. S., f, Libn.
Puckett, H. W., f, Teacher

MADISON
Ricker, R. C., '00, Engr.

MAPLEWOOD
Amrine, T. H., '06, Engr.
Anderson, B. T., '07, Engr.
Bradley, Tirzah O. (Mrs. B. T. Anderson) '06
Rich, D. H., '07, Teacher

METUCHEN
Gilmour, J. C., '05, Engr.

MONTCLAIR
McKinney, Mary E., f, Teacher
McMillan, N., Jr., '04, Constr.
Sawyer, G. P., '11, Engr.

MORSEMERE
Patterson, F. A., f, Prof.

NEWARK
Anderson, C. E., '11, Mgr.
Bramhall, R. R., '10, Engr.
Buckner, O. S., '16, Engr.
Christy, G., '15
Corson, H. P., g, Chem.
Euston, J. H., '18
Farmer, P. M., '09, Engr.

NEWARK—Continued
Golinkin, A. L., '17, Engr.
Harkness, C. L., '10, Insp.
Kaar, H. W., '11, Draftsman
Knight, Mabel A. (Mrs. C. L. Harkness) '11
Lehman, R. F., '10, Engr.
Patton, J. A., '88, Doctor

NEW BRUNSWICK
Dodge, F. H., f, Prof.
Elston, L. W. (L. W. di Ghilini) '13, Agr.
Gordon, H. B., g, Instr.
Keller, O., f, Chem.

NORTH ARLINGTON
Jinguji, Genjiro, '12, Engr.

ORANGE
Hammers, Lillian, '05, Teacher

PASSAIC
Bond, Augusta E. (Mrs. R. G. Smith) '12
Bond, Bertha J. (Mrs. F. S. Putney) '04, Libn.
Kent, W. R., '12, Engr.
Smith, R. G., f, Chem.

PERTH AMBOY
Fowler, R. L., '99, Mgr.

PRINCETON
Braun, F. A., g, Instr.
Brown, J. H., g, Assoc.
Dirks, H. B., '04, Prof.
Howe, P. E., '06, Chem.
Rinaker, Harriet B. (Mrs. P. E. Howe) g, Demonstrator
Rinaker, Janet (Mrs. C. Ten Broeck) '17
Ten Broeck, C., '08, Phys.

RED BANK
Church, L. R., '17, Engr.

RIDGEFIELD PARK
McCarthy, Ellen (Mrs. J. W. Foley) f

RIDGEWOOD
Whipple, Helen K., '16, Teacher

ROSELLE
Mead, C. E., '04, Engr.

SEWAREN
Lacy, B. S., f, Chem.

SOMERVILLE
Cornelison, R. W., '90, Chem.

SOUTH ORANGE
Mehren, E. J., '06 Editor
Root, V. K., '16, Salesman

TRENTON
Frederick, F. F., f, Dir.
Richardson, C., '14, Salesman
Young, A. E., '14, Mgr.

UPPER MONTCLAIR
Goldschmidt, E. W., '87, Mgr.
Kimball, Clara M. (Mrs. E. Goldschmidt) f

VINELAND
Peters, A. W., f, Instr.

WESTFIELD
Johnston, E. H., '07, Engr.
Swart, H. V., '06, Engr.

WOODCLIFF
Hanes, Helen L. (Mrs. H. L. Olin) '14
Olin, H. L., g, Chem.

NEW MEXICO

ALBUQUERQUE
Barnhart, C. A., '05, Prof.
Clarke, O. B., '97
Fyfe, Isabella (Mrs. L. S. Peters) '05
Gere, Helen B. (Mrs. E. C. Benson) '14
Lehner, J. C., '02, Lawyer
Mohr, H., '12, Lawyer
Riley, Anna B. (Mrs. L. J. Miller) '02
Sisler, D. J., '05, Libn.
Wand, A. W., '12, Prof.
Weese, A. O., g, Prof.

ARTESIA
Brainard, C. V., '83, Rancher

CARRIZOZO
Spellman, Lorinda B., '01, Dairywoman

EAST LAS VEGAS
Van Petten, H. S., '84, Druggist

FERNDALE
Ervin, Helen E. (Mrs. W. E. Roberts) '09, Libn.

LAS CRUCES
Hill, F. L., '81, Engr.

ROSWELL
Geyer, Grace M., '16, Stenog.
Glick, H. R., '04, Lawyer
Mell, J. D., '03, Lawyer

SILVER CITY
Fowler, M., '07, Lawyer
Royall, C. C., '04

TUCUMCARI
Hittson, C. H., '05, Lawyer

NEW YORK

ALBANY
Dodds, G., '99, Elec. Engr.
Draper, E. L., '02, Surgeon
Horner, H. H., '01, Prof.

ANTWERP
Gill, J. D., '76, Lawyer

ARKPORT
Faulkner, G. D., '11, Farmer

AUBURN
Scott, L. W., '11, Minister
Van Kleek, J. R., f, Arch.

BALLSTON LAKE
Fick, C. W., '12, Foreman

BATAVIA
Harvey, H. A., f, Phys.

BELLROSE, L. I.
Hubbart, G. R., '06, Journ.

BINGHAMTON
Eastman, J. F., g, Farm Adv.
Fleming, C. E., '04, Y. M. C. A. Sec.
Steinwedell, G., '97, Business

BLOOMING GROVE
Loomis, R. S., f, Instr.

BOLIVAR
Carnahan, O. A., '10, Prof.

BRONX
Shaw, I. M. (I. M. Scholnitzsky) '11, Engr.

BRONXVILLE
Bacher, H. R., '15, Engr.
Langdon, W. C., f, Pageant Master

BROOKLYN
Baldwin, W. J., f, Teacher
Brady, G. K., '16
Burkhalter, R. M., '07, Commissioner
Butterfield, Helen (Mrs. J. J. Schoonhoven) '91
Crabbs, C. L., '90, Engr.
Eide T., '04, Engr.
Gregory, G., '87
Halliday, E. M., f, Minister
Harris, Hannah (Mrs. W. H. Sellards) '17
Homs, J. M., '10, Mfr.
Humphrey, K. B., '16, Engr.
Liggett, Irene L., '16
MacKechnie, H. W., '16, Engr.
McKenna, E. L., g, Asst.
McKnight, Elizabeth B., '07, Libn.
Meneely, J. H., g, Teacher
Nilsson, O. A., '01, Engr.

BROOKLYN—Continued
Payne, Veda L. (Mrs. J. J. MacDonald) '14
Robinson, L. A., '98, Prof.
Schecht, M., '17
Schradieck, H. E., g
Sellards, W. H., '16, Mgr.
Sharpe, R. W., '93, Teacher
Shewhart, W. A., '13, Engr.
Stempel, W. M., g, Instr.
Streight, Laura A., '99
Thvedt, C. B., '12, Engr.
Van Brunt, G. A., '08, Chem.
Waldo, A. W., '17
Walser, S. A., '17
Weirick, R. W., '99, Arch.
White, C. K., '12, Acct.

BUFFALO
Chester, D. H., '91
Crawford, J. A., g, Botanist
Derick, C. G., g, Dir.
Fish, J. L., '15, Business
Goodmann, Leola (Mrs. W. H. Scales) '14
Harding, L. A., f, Engr.
McKeon, J. M., '16, Draftsman
Miller, J. A., '85, Chem.
Moore, B. L., '90
Moore, F. G., '06, Supt.
Moulton, W. R., '08, Engr.
Nelson, R. A., '15, Chem.
Parker, K., g, Engr.
Prasil, A., '14, Chem.
Scales, W. H., '14, Engr.
Smith, Irene F. (Mrs. J. F. Smith) '16, Teacher
Smith, J. F., '16, Libn.
Storer, J., f, Sec.
Strachan, E. K., g, Chem.
Sy, A. P., '94, Prof.
Thompson, H. E., '14, Engr.
Torrance, F. C., f, Engr.
Tresise, F. G., '90, Contr.
White, G. R., '16
Whitehead, O. G., '10, Engr.
Wiley, W. K., '04, Engr.

CANANDAIGUA
Huntoon, H. A., '05, Supt.

CARTHAGE
Woodin, Mary E., g, Teacher

CLYDE
Arnold, W. H., Jr., '10, Teacher

CORNING
Patchill, G. T., '17

NEW YORK—Continued

CORTLAND
Clark, Helen, g, Instr.
Clarke, Helen B., '15, Teacher

DOVER
Littleton, L. R., g, Chem.

ELMIRA
Bascome, B. S., '13, Supt.

FLUSHING
Roberts, M. D., '17
Sample, J. C., '96, Engr.

FOREST HILLS
Buck, L., '09, Cashier
MacNeal, W. J., f, Prof.
Perry, Mabel (Mrs. W. J. MacNeal) '04

FREDONIA
Hamilton, T. E., f, Prof.

FULTON
Bardwell, Laura C. (Mrs. D. W. Crane) '16
Crane, D. W., '16, Farmer

GENEVA
Glasgow, H., '08, Entomol.

GLENS FALLS
Parker, W., f, Statistician

HAMBURG
Beyer, O. S., Jr., f, Instr.

HEMPSTEAD, L. I.
Becker, L. M., '16, Engr.

HICKSVILLE, L. I.
Walser, F. E., '15, Farm Mgr.

HUNTINGTON
Ashman, R., f, Asst.

ITHACA
Bayley, P. L., g, Asst.
Beal, A. C., '97, Prof.
Dallenbach, K. M., '10, Instr.
Engelder, C. J., f, Instr.
Gilkerson, Portia E. (Mrs. H. A. Hopper) '07
Gross, C. R., g, Bacteriol.
Harper, M., g, Prof.
Hopper, H. A., g, Prof.
Johannsen, O. A., '94, Prof.
Johnson, Gertrude A. (Mrs. N. F. MacDonald) g
Love, H. H., f, Prof.
Myers, C. H., g, Prof.
Phelps, A. C., '94, Prof.
Royce, E., f, Mus.
Straight, Fleda D. (Mrs. C. H. Myers) '08
Wang, T. C., '16

KEW GARDENS, L. I.
McClure, Elizabeth D. (Mrs. H. S. Bicket) '04

LOCKPORT
Vedder, E. C., '17

LONG ISLAND
Booth, H. T., g, Engr.
Dennis, Rose C. (Mrs. H. T. Booth) '18
Fanning, R. S., g, Instr.
Fiero, E. E., '14
Hoagland, H. E., '10, Pub. Service
Hutchinson, O. C. K., '16, Engr.
Maxwell, Anne M., '92
Prouty, E. C., '14, Mgr.
Terry, J. P., f, Asst.

MANHASSET
Henry, S. T., Jr., '04, Mgr.
McDougall, Agnes (Mrs. S. T. Henry) '05

MEDINA
Acer, H. A., '12, Mfr.
Newell, G. A., Jr., '14, Mgr.

MENANDS
McAllister, H. T., '10, Chem.

MT. VERNON
Bradley, J. J., '09, Salesman
Gay, G. I., f, Statistician

NEW BRIGHTON
Boyd, W. A., '91, Engr.
Varon, D., f, Arch.

NEW HARTFORD
Dewey, C. R., '08, Lawyer

NEW ROCHELLE
Goldthwaite, Nellie E., f, Prof.
McRobie, Isabel (Mrs. W. T. Ray) '03
Ray, W. T., '01, Engr.

NEW YORK
Akers, M. K., '05, Engr.
Anderson, B. A., g, Econ. Adv.
Arnold, C. N., '11, Electn.
Bagley, W. C., f, Prof.
Barbour, H. H., '84, Engr.
Barlow, R. L., '15, Lawyer
Baum, H. W., '95, Engr.
Bear, E. R., '03, Engr.
Becker, F. C., f, Instr.
Belting, P. E., '12, Teacher
Betts, D. R., '05, Printer
Bevans, T. A. M., '99, Illustrator
Bonser, F. G., '01, Prof.
Brazeau, E. F., '17, Mfr.
Brentlinger, C. M., '16, Engr.
Brown, J. F., '13, Lawyer
Cadisch, G. F., '17, Stud.
Chester, M. E., '97, Mfr.
Chu, O. G., '13
Clarkson, A. J., '16, Designer
Conard, Sarah O. (Mrs. E. O. Jacob) '06
Conel, J. L., g, Instr.
Conklin, R. R., '80, Financier
Cooley, Norma, '13
Coolidge, R. N., '16, Engr.
Cools, G. V., '16
Cortelyou, G. B., h, Co. Pres.
Daugherty, H. P., '14, Mgr.
Davis, F. L., '88, Contr.
Dean, H. C., '09, Supt.
Denio, H. W., f, Libn.
Doane, Alice M. (Mrs. M. E. Leach) g
Doisy, E. A., '14, Chem.
Doyle, E. D., '10, Engr.
Drew, Celia A., f, Teacher
Drew, Lillian B. (Mrs. M. Van Grammer) '11
Engel, S. P., f, Asst.
Evans, J. E., '12, Engr.
Everhart, R. O., '98, Minister
Fellheimer, A., '95, Arch.
Foley, J. W., '11, Engr.
Fossler, Anna K., f, Libn.
Gardner, H., f, Instr.
Garrison, N. L., f, Dir.
Garver, Daisey (Mrs. H. W. Baum) '99
Gates, Fanny C., f, Y. W. C. A. Sec.
Gephart, F., f, Chem.
Goldmerstein, L., g, Engr.
Goldsmith, Margaret L., g, Investigator
Goss, W. F. M., h, Exec.
Graves, L. H., '12, Sec.
Green, A., f, Instr.
Green, L., Jr., '12, Engr.
Greene, C. T., '01, Broker
Gibbs, Laura R., '02, Libn.
Gleason, H. A., '01, Prof.
Goldschmidt, O. E., '94, Engr.
Haig, R. M., g, Prof.
Hall, E. K., f, Broker
Harrison, B. S., '18, Instr.

NEW YORK—Continued

NEW YORK—Continued

Haven, D. C., '83
Hazelton, H., '90, Engr.
Henrotin, Ellen M., t
Holder, V. M., '03, Engr.
Holtzmann, S. F., '95, Engr.
Hunt, A. F., '08, Reporter
Jacob, E. O., '07, Y. M. C. A. Sec.
Jacobsen, Eda A., '08, Stud.
Kawamoto, T., '16, Engr.
Kelley, T. L., '09, Prof.
Kent, E. R., '11, Supt.
Kimball, C. B., '94, Musician
Kiyohara, I., g, Engr.
Knowlton, Lizzie A. (Mrs. E. H. Cushman) '83
Kyrides, L. P. (L. P. Kyriakides) f, Chem.
Laguardia, C. G. B., f, Instr.
Lazear, W. B., '07, Engr.
Leach, M. E., '16
Lemen, W. S. C., '95, Engr.
Leslie, E. H., '13, Chem.
Li, S. K., '17, Stud.
Lowrie, J. M., g, Lawyer
McAfee, L. G., '16, Teacher
McCandless, H. W., '90, Mfr.
Madden, Helen L., '15, Instr.
Maltby, F. B., '82, Engr.
May, D. T., '05, Engr.
Merrill, K., f
Messenger, Ruth E., g, Teacher
Mirwhirter, Jannett L., '18, Nurse
Morgan, O. S., '05, Prof.
Mudge, I. G., f, Libn.
Mullin, G. H., '07, Artist
Nein, W. C., '09, Engr.
Nevins, J. A., '12, Journ.
Newlove, G. H., g, Acct.
Niedermeyer, F. D., '04, Minister
North, A. T., '85, Contr.
North, F., '85
Oxer, G. C., '03, Engr.
Partridge, H. R., '11, Lawyer
Perry, A. L., '05, Acct.
Pfeiffer, C. L., '17, Engr.
Piatt, H. S., '92, Teacher
Pierce, L. G., '10, Engr.
Porterfield, N. R., '06, Contr.
Powell, T. R., f, Prof.
Pratt, F. C., '10, Mgr.
Raibourn, C., '16, Acct.
Raibourn, P. A., '17, Engr.
Ravitch, M. (Ravage, M. E.) g, Auth.
Reddick, H. W., g, Prof.
Reed, Susan M. (Mrs. W. W. Stifler) g
Regan, R. H., '09, Engr.
Rickards, B. R., f, Chem.
Riff, D. M., '14, Mgr.
Russel, R., g, Banker
Sale, C. S., f, Engr.
Saperston, I. N., '15, Engr.
Schaller, W. F., '10, Engr.
Schmidt, E. C., f, Engr.
Schmidt, M., f, Dir.
Schroeder, C. W., '05, Acct.
Schroeppel, H. H., '17, Engr.
Sears, Minnie E., '00, Libn.
Sharp, Bertha L. (Mrs. H. H. Schroeppel) '14
Shaw, J. W., '08, Engr.
Sherwin, C. P. g, Prof.
Smith, S. T., '15, Engr.
Somerville, A. A., f, Physicist
Spear, G. W., '87
Stanley, T. B., g, Asst.
Stearns, C. G., '14
Stewart, M. B. '10, Advertiser
Stifler, W. W., g, Dean
Stinson, S. A., '08, Engr.
Storer, Esther S., '18
Swenson, B. V., '93, Engr.
Swezey, Anne D. (Mrs. R. H. Armstrong) '03
Thomas, M. E., '06, Engr.
Thurn, W. E., f

NEW YORK—Continued

Thurber, C. N., g
Todd, Mary E., '01, Libn.
Turk, E., '10, Lawyer
Tyndale, H. H., '75, Lawyer
Vanderlip, F. A., h, Financier
Van Doren, C. C., '07, Prof.
Warner, E. H., g, Instr.
Webster, Sarah E., '98, Instr.
Weeks, R., f, Prof.
Wilber, A. S., g
Williford, E. A., '15, Engr.
Woodrow, H. R., g, Engr.
Wormser, I. M., f, Prof.

NIAGARA FALLS

Axelson, Alice G. (Mrs. J. L. Lane) '15
Jones, F. S., '09, Supt.
Linbarger, S. C., '15, Engr.
Rohrer, C. J., '11, Mgr.
Rutt, R. W., '03, Engr.
Vosburgh, F. J., '09, Supt.

OSWEGO

O'Gorman, J. M., f, Lecturer

PHOENIX

Wandell, Caroline, '00, Libn.

PITTSFORD

Hawley, A. D., '14, Merchant

POTSDAM

Brooks, Elizabeth M., '15, Teacher
Brooks, J. P., f, Coll. Pres.

POUGHKEEPSIE

Drake, D., f, Prof.

ROCHESTER

Beers, L. F., '03, Engr.
Carman, W. B., '82, Phys.
Connelly, Emma B. (Mrs. E. G. Eidam) '07
Eidam, E. G., '04, Engr.
Gorsline, E. E., f, Mgr.
Paine, Olive P., '14, Prin.
Rulison, H. K., f, Acct.
Whitham, M. E., '96, Engr.

ROCK ISLAND

Olmsted, Margaret, g, Teacher

ROME

Parry, J. J., f, Instr.

SALEM

Vail, W. C., '97, Agr.

SCARSDALE

Taylor, H., '87, Artist

SCHENECTADY

Bassett, J. B., '11, Engr.
Berg, E. J., f, Prof.
Collins, E. F., '98, Tech. Supt.
Collom, Mary E., '15, Research Asst.
Doherty, R. E., '09, Engr.
Hanna, M. R., '02, Engr.
Kasten, W. H., '16
Lagerstrom, D. R., '11, Supt.
Lee, E. S., '13, Engr.
McDaniel, A. B., f, Prof.
Merris, C. E., '12, Engr.
Richardson, H. R., '17, Engr.
Rowland, S. A., f, Asst.
Stewart, G. E., '12, Engr.
Shirley, O. E., '10, Engr.
Sonntag, A. H., '10, Engr.
Spurck, R. M., '10, Engr.
Treischel, C., '16, Engr.
Vedder, J. N., f, Prof.
Warner, E. E., '15, Engr.
York, Mattie A. (Mrs. H. P. Meyer) '11
Young, E. G., '13, Estimator

NEW YORK—Continued

SCOTIA
Thayer, W. S., '05, Editor

STAPLETON
Bell, L. R., '14, Engr.

SYRACUSE
Adams, C. C., f, Prof.
Bricker, G. A., g, Prof.
Kullmer, C. J., f, Prof.
Niederman, Gertrude (Mrs. W. D. Scott) '08
Riley, C. F. C., g, Prof.
Scott, Margaret A., f, Prof.
Smith, Elizabeth, '09, Instr.
Tooke, C. W., '00, Lawyer
Yang, T. S., '17

TROY
Bradley, Elizabeth L. (Mrs. C. F. Wilcox) '11
Carpenter, Jennette E. (Mrs. A. T. Lincoln) f
Lincoln, A. T., f, Prof.

UTICA
Breneman, B. W., f, Mus.
Breneman, Mrs. B. W., f, Mus.

WELLSVILLE
Schaller, A. L., '07, Engr.

WHITE PLAINS
Reece, E. J., f, Prin.
Stevens, Sabra E. (Mrs. E. J. Reece) '06
Weinberg, Nina M. (Mrs. W. Greenwood) '08

WILLIAMSVILLE
Wendling, J., '10, Estimator

YONKERS
Love, Leila S. (Mrs. F. G. Brown) '04, Sec.
McMurry, F. M., f, Prof.
Swenson, S. O., '99, Engr.

NORTH CAROLINA

BELHAVEN
Shepardson, J. E., '95, Engr.

BURLINGTON
Vernon, J. B., f, Asst.

CHARLOTTE
McDowell, R. E., '16, Farmer

CONCORD
Ryan, Jessie (Mrs. R. O. Lucke) '07

DAVIDSON
Fulton, M. G., f, Prof.

GREENSBORO
Ferguson, Florence R., '16, Teacher

MORGANTON
Rogers, J. S., g, Chem.
Seed, Essie M. (Mrs. J. S. Rogers) '09

RALEIGH
Browne, W. H., Jr., f, Prof.
Pate, W. F., f, Agron.

ROANOKE RAPIDS
Stevens, R. H., f, Chem.

SOUTHPORT
Fargusson, M., '87, Arch.
Slough, Georgia (Mrs. C. B. Culbreth)

WEST RALEIGH
Gray, D. T., g, An. Indus.

WILMINGTON
Weber, H. A., '97, Arch.

NORTH DAKOTA

BEACH
Walters, H. H., '15, Draftsman

BEULAH
Malaise, C. L., '14, Merchant
Marshall, F. E., '13, Business

BROOKINGS
Gerlach, Miriam, '11, Dean

BURLEIGH
Birdzell, L. E., '03, Lawyer

CHURCH'S FERRY
Welo, L. A., g, Engr.

CLUDE
Hough, Helen E. (Mrs. H. Branyan) '14

DEVIL'S LAKE
Duell, E. L., '04, Auditor

ELLENDALE
Hogan, C. M., '18, Stud.
Hoke, J. C., '13, Farm Mgr.

ENDERLIN
Harper, E. C., '14

ESMOND
Dickey, L. B., g, Technician

FARGO
Keene, E. S., '90, Dean
Jensen, Katherine, g, Instr.
Kostalek, J. A., g, Prof.
Newell, C. R., f, Bacteriol.
Reynolds, E. S., g, Prof.
Slocum, R. H., '00, Prof.
Thompson, E. J., '10, Prof.

FESSENDEN
Bopp, J. V., '08, Farmer

GRAND FORKS
Becker, A. J., g, Prof.
Brayton, Abby L. (Mrs. G. F. Ruediger) '05, Libn.
Ferguson, C. M., '15, Arch.
McCoy, A. E., '16
Spence, B. J., f, Prof.

GRAFTON
Sprague, Ana L., '17, Libn.

GRANDIN
St. John, A. H., '07

HETTINGER
Brown, P. M., '06, Banker
Cooke, A. B., '07, Adv.

McHENRY
Allison, I. D., '06, Farmer

NORTH DAKOTA—Continued

MAXBASS
Cole, Alice M. (Mrs. J. W. Moreland) '06

MINOT
Corzine, H. W., '13, Instr.
Rush, I. L., '15, Arch.

MOORETON
Vauble, W. C., '13

REGAN
Parsons, H. M., '12, Farmer

RHAME
Lentz, Mary (Mrs. D. W. Brown) '03

UNIVERSITY
Converse, E. C., '04, Instr.
Trowbridge, P. F., g, Prof.

VALLEY CITY
Crane, Helen M., '05, Libn.
McFarland, E. H., '12, Arch.
White, F., '80, Banker

WAHPETON
Bade, C. H., '15, Arch.

WILLISTON
Mansfield, W. M., '09, Engr.

OHIO

AKRON
Collins, R. A., '09, Survr.
Deaver, L. A., '16, Engr.
Grimes, N. C., f, Educator
Hatch, T. M., '98, Engr.
Irvin, S. P., '15, Journ.
Reese, Nelle W. (Mrs. F. H. Spiers) '05
Seely, J. G., '09, Organist
Swanson, A. E., g

ALLIANCE
Wilder, E. A., '07, Engr.

ATHENS
Borger, R. L., f, Prof.
Eldridge, Lillian M., '17, Instr.
Keys, Louisa J., '11, Instr.
Voigt, Irma E., '10, Dean

BELLEFONTAINE
De Forest, L., '14, Apprentice
Zerbee, L. F. W., '11, Engr.

BEREA
Boggess, A. C., '02, Prof.

BLUE ASH
French, R. M., '91, Draftsman

BLUFFTON
Lanz, Etta M. (Mrs. R. L. Triplett) '14
Smith, C. H., '03, Prof.

BRECKSVILLE
Hess, Oral V., '17, Teacher

BRIDGEPORT
Quimby, J. C., g, Teacher

BUEYMS
Dowell, E. S., g, Instr.

CAMBRIDGE
Curtiss, R. E., '17, Teacher

CANAL DOVER
Moore, J. B., '08, Surgeon

CANTON
Landor, W. A., '11, Engr.
Tilden, E. A., '08, Arch.

CINCINNATI
Allen, C. H., g, Chem.
Black, C. W., f, Instr.
Burrell, Ethel N. (Mrs. G. C. Barkley) '11
Coy, Alice B., '04, Libn.
Crossett, G. W., '08, Engr.
Duncan, J. C., f, Prof.
Egan, J. E., g, Chem.
Flemming, J. H., '17
Freeman, Ruth M., '13, Y. W. C. A. Sec.
Gardner, C. O., '09, Prof.
Gardner, J., '83
Graff, A. A. I., '16, Insp.
Greenwell, E. E., '17, Chem.

CINCINNATI—Continued
Harney, J. M., '05, Chem.
Haven, Georgetta, '00
Hoffman, L. A., '17, Chem.
Hopkins, Edna (Mrs. M. C. Slutes) '04, Pub.
Hull, S. M., '15, Chem.
Hyndman, R. J., Jr., '16, Draftsman
Kennan, C. M., '12, Sec.
Lehenbauer, B. G., g, Clerk
Nichols, W. L., '15, Engr.
Slocum, S. E., f, Prof.
Spencer, R., '18, Libn.
Stone, E. H., '10, Clerk
Talbert, H. A., '15, Salesman
Tawney, G. A., f, Prof.
Thorp, L., f, Chem.

CLEVELAND
Austin, B. S., '15, Arch.
Avey, D. M., '10, Ed.
Baker, I. W., '05, Mgr.
Beach, Laura M. (Mrs. N. C. Wright) '91
Bowsher, C. A., '90, Editor
Boynton, N. H., '09, Engr.
Bradley, J. T., Jr., '16, Dir.
Buerkin, Marguerite P. (Mrs. H. A. Ward) '03
Burres, Opal, '08, Teacher
Carscallen, G. E., g, Instr.
Clay, Marcia B., '05, Libn.
Cockrell, F. M., '14, Mgr.
Clover, I. N., '15, Engr.
Colville, J. R., '12, Journ.
Connell, E. L., '12, Engr.
Cromwell, J. C., '86, Engr.
Dechman, A., '12, Engr.
Decker, B. H., '15, Salesman
Dieckman, T. W., '14, Engr.
Dobbins, V. F., '14, Salesman
Dunham, L. H., '15, Metallurgist
Durstine, W. E., '96, Teacher
Eddy, C. L., '00, Prof.
Eastman, O. M., '09, Supvr.
Foster, H. E., '12, Engr.
Gardiner, L., '09, Mgr.
Gauger, J. F., '16, Auditor
Goltra, W. F., '83
Grossberg, H. A., '00, Grocer
Hanzlik, P., '08, Prof.
Hart, R. E., '15, Engr.
Hubbard, Lucy E., '13, Y. W. C. A. Sec.
Hulburd, Hazel E., '17
Jain, R. S., '15, Engr.
Jehle, F., '10, Engr.
Johnson, J. T., '06, Dean
Keese, A. W., '15, Ceram.
Kent, L. C., '13, Engr.
Kindred, J. E., g, Zoöl.
King, J. L., g, Entomol.
Knirk, C. F., '08, Farmer
Lawrence, R. E., '17, Arch.
Lewis, R. D., '83, Business
McMaster, C. L., f, Sec.
Martin, May L., '01, Libn.

OHIO—Continued

CLEVELAND—Continued
Mateer, H. W., '16, Engr.
Mather, Althea S. (Mrs. W. E. Durstine) '96
Mohr, E. C. (Mrs. A. W. Dole) '06, Asst.
Nesbit, E., '90, Engr.
Newcomb, Jessie R. (Mrs. D. M. Avey) '08
Nilsson, C. R., '15, Engr.
Post, H. F., '02, Sales Mgr.
Primm, P. T., '16, Arch.
Rand, C. C., '13, Engr.
Randolph, O. C. F., '13, Engr.
Righter, E. B., '10, Salesman
Rukin, M., '15, Mgr.
Short, R. L., f, Instr.
Stein, M. F., '09, Engr.
Steinwedell, W. E., '93, Sec.
Stokes, J. W., '12, Engr.
Switzer, Grace E., '04, Libn.
Tener, Katherine R. (Mrs. S. M. Lowny) '17
Underwood, W. E., '08, Engr.
Van Gundy, C., '12, Engr.
Van Petten, R. M., '08, Engr.
Williams, G. A., '18
Williams, H., '08, Mgr.
Williams, P. M., '95, Draftsman
Young, H. A., f
Zucker, T. F., g, Teacher

CLEVELAND HEIGHTS
Brandt, L., f, Land. Arch.

CLYDE
Forrey, Claire V., g, Teacher

COLUMBIA
Miller, Marie B. (Mrs. L. C. Cox) g,

COLUMBUS
Allen, A. M., '01, Const. Work
Anderson, L. F., f, Prof.
Anderson, A. R., '11, Engr.
Arps, G. F., f, Prof.
Beltz, J. S., '16, Engr.
Black, Alice M. (Mrs. G. F. Arps) '01
Black, Laura L. (Mrs. L. W. Zartman) '01
Blakeslee, E. F., '11, Engr.
Booze, M. C., '15, Engr.
Busey, R. O. '00, Prof.
Chavous, A. M., '12, Engr.
Childs, H. F., f, Dir.
Coffey, J. S., '12, Prof.
Costa, L. P., f, Asst.
Dean, F. C., '12, Ed.
Draffin, J. O., g, Instr.
Eide, R., '10, Supt.
Elam, A. M., f, Asst.
Eno, F. H., '91, Prof.
Erf, O., f, Prof.
Foote, F. J., '94, Engr.
Freeman, Marie E., '13, Instr.
Graff, Elizabeth (Mrs. W. M. Sanger) '06
Gregory, Lenna M. (Mrs. C. J. Walker) '09, Prin.
Grigsby, H. D., '06, Chem.
Hammond, M. B., f, Prof.
Hansen, M. R., '13, Engr.
Hasselquist, E. J., '12 Mach. Designer
Hayhurst, E. R., '03, Prof.
Held, F. E., g, Prof.
Hewerdine, T. S., '04, Engr.
Kays, D. J., '12, Prof.
Kelley, C. F., f, Prof.
Leslie, H. D., g, Ins. Agt.
Long, P. K., '18
McJohnston, H., f, Instr.
Madden, J. W., '11, Prof.
Marquis, F. W., '05, Prof.
Millspaugh, M. S., '07, Engr.
Nation, Ethel (Mrs. J. B. Park) '08
Nichol E. S., '17
Nichols, Frances A., '14, Diet.
Park, J. B., '08, Prof.
Parr, Elizabeth (Mrs. F. W. Marquis) '11

COLUMBUS—Continued
Phillips, Lydia A., '08, Libn.
Rusk, F. S., '09, Arch.
Schneider, Bertha M., '10, Libn.
Stone, T. C., '14, Instr.
Stull, R. T., f, Ceram.
Van Meter, Anna R., '05, Prof.
Walker, C. J., '16, Engr.
White, Edna N., '06, Prof.
Willard, C. J., '10, Prof.
Withrow, J. R., f, Prof.

CORNING
Ketcham, V. A., f, Instr.

COSHOCTON
Cresap, E. W., '04, Instr.

CROOKSVILLE
Hall, W. E., '08, Minister

DAYTON
Anderle, E. J., '14, Engr.
Goodale, Grace (Mrs. E. O. Keator) '03
Keator, E. O., '02, Contr.
Kiessig, P. P., '16, Draftsman
Nelson, A. L., '16, Engr.
Robinson, A. S., '80, Engr.
Scheffel, E. R., f, Instr.

DEFIANCE
Lawson, E. L., g, Prof.
McCauley, J. C., '75

DELAWARE
Oakes, Catharine S., '12, Libn.
Reeves, H. P., '13, Prof.

EAST CLEVELAND
Comstock, A. F., '06, Engr.
Farnum, W. H., '12, Engr.
Papworth, Jennie W., '09, Organist
Phillips, Ruth, '18

EAST LIVERPOOL
Powell, J. A., '06, Teacher

EAST PALESTINE
Hoehn, F. J., '16, Supt.

EATON
Hildebolt, H. C., '17, Farmer

ELYRIA
Burns, D., '07, Chem.
Cobb, C. C., Jr., '11, Foreman

EUCLID
Knepper, Myrtle E. (Mrs. W. Wenigler) '12

FLETCHER
Clevenger, C. B., f, Chem.

FOSTORIA
Lofquist, H. S., '09, Engr.

FREMONT
Holmes, W. B., f, Chem.

GATES MILLS
McNary, F. C., '12, Mgr.

GENEVA
King, F. E., '95, Farmer

GIRARD
Miller, M. G., '14

GREENVILLE
Martin, W. H., '16
Welch, F. M., '07, Engr.

HAMDEN
Harbarger, Sada A., g, Bus.

OHIO—Continued

HAMILTON
Cogswell, R. C., '11, Sec.

HARTVILLE
Smith, C. R., '14, Insp.

HIRAM
Applegate, Anna M., '08, Prof.

HUME
Place, V. A., f, Farm Adv.

KENMORE
Mader, A., '15, Contr.

KENT
Atkinson, Helen M., '06, Sec.
Doe, W. T., '17, Teacher
Dunbar, Margaret, '02, Libn.
Kelly, Mary (Mrs. J. E. McGilvrey) '99
McGilvrey, J. E., f, Coll. Pres.
Marker, G. E., '03

KIMBALL
Percival, Olive B. (Mrs. F. E. Fogle) '10, Diet.

LAKEWOOD
Anderson, J. H., '14, Engr.
Buerkin, Emma (Mrs. R. L. Short) '02
Clarke, R. R., '12, Engr.
Greene, H. S., '05, Mgr.
Smith, Gladys M. (Mrs. J. H. Anderson) '15

LODI
Mantz, H. E., f

LORAIN
Waterman, F. W., '90, Engr.

MADISON
Nolan, W. J., g, Asst.

MANSFIELD
Hanson, F. L., '08, Engr.
Linzee, A. C., '98, Engr.

MARIETTA
Coar, H. L., g, Prof.

MARION
Johnson, C. S., '00, Engr.
Kimble, W. P., '79, Engr.
Roberts, C. C., '12, Farmer

MASSILLON
Cook, A. D., f, Chem.

MENTOR
Bebb, K., '12, Farmer

MIDDLETOWN
Goldman, M. S., g
Beatty, A. J., g, Dir.
Crawford, F. N., g, Chem.
Richardson, C. B., '10, Draftsman

NEWARK
Whitney, M. R., '18, Sec.

NEW PHILADELPHIA
Gentsch, Wilhelmina H. (Mrs. I. Harris) '07

NORWOOD
Bremskill, E. R., '15, Chem.

OBERLIN
Cole, C. N., g, Dean
Hubbard, G. D., '96, Prof.
King, H. C., h, Educator
McKellogg, C. S., g, Teacher
Patchin, Charlotte E. (Mrs. L. F. Bickford) f

OBERLIN—Continued
Rugg, Edna A. (Mrs. G. D. Hubbard) '00
Stewart, Mabel (Mrs. C. N. Cole) '95
Webster, F. F., '17, Foreman

OXFORD
Carter, C. E., g, Prof.
Fink, B., '87, Prof.
Harris, T. L., '02, Prof.
Herrick, Grace E., '11, Libn.
Jaeck, Emma G., g, Prof.
McConnell, W. R., '12, Prof.
Scudder, B. H., '00, Prof.

PORTSMOUTH
Lamb, B. F., g, Lecturer

SOUTH CHARLESTON
Chenoweth, H. E., '13, Instr.

SPRINGFIELD
Cogswell, G. O., '11, Engr.
Cunningham, T. A., '13, Mgr.

STUBENVILLE
Acer, D. W., '14

SUGAR GROVE
Baumgardner, H. C., f, Salesman

TIFFIN
Brown, A. W., '17, Teacher
Miller, C. A., '14, Engr.

TOLEDO
Brigham, R. O., g, Stud.
Dunipace, J. E., f, Mfr.
East, W. E., '10, Engr.
Ericson, L. T., '04, Engr.
Heath, T. M., '15, Salesman
Loomis, A. B., '93, Engr.
Saathoff, G. W., '06, Engr.
Watts, W., '74, Surg.

URBANA
Murphy, C. W., '11, Mgr.

VAN WERT
Koehler, G., '18

VENEDOCIA
Williams, D. W., g

WADSWORTH
Irwin, J. W., g, Teacher

WAPAKONETA
Hunt, E. Glenne (Mrs. J. M. Roe) '07

WARREN
Glover, L. W., '12, Mus. Dir.
Hood, C. F., '15, Engr.
Rose, Elizabeth I. (Mrs. H. L. Dittmer) '10

WEST CHESTER
Beekley, J. S., g

WEST SALEM
Weiler, E. G., '16, Engr.

WILMINGTON
Mitchell, Marguerite, '16, Libn.
Williams, W. L., g

WOOSTER
Allen, E. R., '06, Chem.
Brooks, R. A., '07, Sec.
Carmichael, B. E., '05, Prof.
Davisson, B. S., g, Chem.
Forbes, E. B., '07, Nutrition Exp.
Hammond, J. W., g, Assoc.
Hayden, C. C., g, Prof.
Knudsen, C. W., '13, Chem.
Mather, Lydia (Mrs. E. B. Forbes) '00

OHIO—Continued

WOOSTER—Continued
Taggart, Clementine (Mrs. J. H. Barnett) '16
Taggart, F., Jr., '14, Farmer
Taggart, J. F., '17, Farmer
Welty, W. M., '14, Land. Arch.

XENIA
Prince, F. S., '13, Farm Adv.

YELLOW SPRINGS
Derby, Alice G. (Mrs. O. E. Carr) '04, Libn.

YOUNGSTOWN
Barber, Alice M. (Mrs. F. M. Bennett) '92
Bennett, F. M., '89, Clergyman
Bland, Rose, '09, Prin.
Eells, W. C., '11, Draftsman
Melton, J. L., '09, Mgr.
Stanley, E. A., '06, Arch.
Stubblefield, R. M., '15, Chem.
Webster, G. G., '17, Chem.

ZANESVILLE
Imlay, H. A., '11, Land. Gard.
Rockhold, K. E., '14, Engr.

OKLAHOMA

ALTUS
Barnard, Lela E. (Mrs. E. L. Garnett) '05
Garnett, E. L., '04, Broker

AMORITA
Alexander, J. A., '16

AUSTIN CITY
Huston, F. T., '96, Banker

BACONE
Davis, F. S., '05, Teacher

BARTLESVILLE
Brown, R. W., g
Davis, T. A., '14, Draftsman
Harrington, R. B., '17
Moran, Mary K., '17, Agt.
Read, M. K., g, Oil Geologist
Symons, T. A., '12, Farmer

BLACKWELL
Mathers, Effie A. (Mrs. P. A. Enlows) '88

CARMEN
White, B. T., '09, Farmer

CHILOCCO
Porter, E. A., '06, Prin.

DRUMRIGHT
Smith, D. J., '14, Supt.

EL RENO
Edwards, Jeannette E., '08
Heavey, A. N., '08, Contr.

ENID
Morrow, Jessie E. (Mrs. M. A. Watkins) f, Demonstrator
Sawyer, H. W., '78, Publisher
Wille, Laura M., '15, Teacher

EUFAULA
Melton, H. L., '07, Lawyer

FREDERICK
Spangler, J. N., g, Farmer

HARTSHORNE
Layden, J. E., '10, Lawyer

HASKELL
Gumm, E. E., '10, Lawyer
Shipley, H. E., '10, Lawyer

HENRYETTA
Cox, I. H., '08, Lawyer

INOLA
Peterson, C. A., '17, Farmer

KIOWA
Gilmore, W. C., '12, Lawyer

LAWTON
Clark, C. O., '04, Lawyer
Clark, P. H., '99, Lawyer

McALESTER
Rutledge, J. J., '94, Engr.

MIAMI
Kendall, J. S., '06, Lawyer

MUSKOGEE
Anderson, C. F., '13, Teacher
Bebb, F., '16, Floricul.
Bebb, M. R., '13, Florist
Berkema, I. J., '10, Teacher
Earl, M. A., '93, Engr.
Fisher, J. W., '00, Farmer
Hoff, C. E., '07, Contr.
Kershaw, L. R., '04, Banker
Osborne, Edna P., '11, Teacher
Pepper, C. G., '06, Engr.
Shook, C. H., '15, Engr.
Snider, F. P., '09, Lawyer
Toops, G. N., '06, Engr.
White, Mary L., '13, Instr.

NORMAN
Brooks, S. D., f, Univ. Pres.
Ferriss, E. N., f, Prof.
Herbert, H. H., '12, Prof.
Kammerman, J. O., '07, Prof.
Williams, G. Y., g, Prof.
Witcher, E. K., '12, Instr.
Wohlenberg, W. J., g, Prof.

OKLAHOMA CITY
Anderson, Jennie L. (Mrs. L. Cecil) '18
Boyd, E. P., '01, Constr.
Brownlee, J. H., f, Prof.
Frederickson, G., '94
Garnett, C. H., '96, Judge
Hall, L. M., '13, Engr.
Loeffler, F. X., '13, Business
Malone, Rae I., '11
Morehouse, N. J., f, Promoter
Morse, H. C., '04, Mgr.
Petty, G. R., '85, Dairying
Stoltey, Ida M. (Mrs. G. R. Petty) '88
Tripp, H. F., '04, Lawyer
Young, B. O., '99, Lawyer

OKMULGEE
Fursman, W. H., '04, Mgr.
Myers, Winifred (Mrs. W. H. Fursman) '03

PERRY
Robinson, R. P., f, Asst.

PONCA CITY
Dunton, P. R., '12, Engr.

POND CREEK
Greenman, Margaret G., '07
Horton, M. Ethel, '18, Teacher

SAPULPA
Wilmarth, G. H., '99, Engr.

SHAWNEE
Marquette, H. E., '12, Apprentice

OKLAHOMA—Continued

STILLWATER

Allen, Edith L., '03, Lecturer
Bratton, Edith E., f, Instr.
Campbell, Ella S., '17, Libn.
Guberlet, J. E., g, Prof.
Hall, H., '12, Instr.
Knight, H. G., g, Dean
Patterson, J. J., '17, Instr.
Stone, C. H., '16, Libn.
Wait, Bernice C., g, Instr.

TONKAWA

Jones, M. M., '18

TULSA

Anderson, G. H., '08, Business
Garabedian, G. A. Z., '10, Phys.
Kay, F. H., f, Geol.
McCune, J. M., '13, Lawyer
Ratcliffe, I. L., '16, Acct.
Skewes, Helen J., f, Geol.
Slayton, W. F., '18
Tubbs, E. V., g, Prin.

OREGON

ALBANY

Goodwin, P. A., '87

BAKER

Ryder, H. A. L., '18

BALLSTON

Hull, W. L., '07, Farmer

CENTRAL POINT

Elden, R. W., '05, Seedsman
King, Leila P. (Mrs. R. W. Elden) '04

CORVALLIS

Center, O. D., '05, Agr.
Dressen, W. H., g, Instr.
Fawcett, Mary E., g, Dean
Gardner, T. M., f, Engr.
Henninger, C., g, Instr.
Hicks, J. F. G., g, Prof.
Kidder, Angeline C., '05, Libn.
Lewis, Lucy M., '05, Libn.
MacPherson, H., f, Prof.
Rowland, F. E., '14, Chem.
Scudder, H. D., '02, Prof.
Torgerson, E. F., '14, Instr.
Wooster, L. F., '06, Instr.

COTTAGE GROVE

Butler, Beatrice M. (Mrs. L. C. Beebe) '08

DALLAS

May, H. G., g, Zool.

EAGLE POINT

McIntyre, J. V., '09, Cashier

EDENBOWER

Palmer, A. A. (Mrs. F. Fisher) '06

ESTACADA

Dillon, Gertrude S., '01, Teacher
Dillon, W. W., '98, Y. M. C. A. Sec.
Kofoid, Nellie (Mrs. W. W. Dillon) '98

EUGENE

Hope, E. W., f, Instr.
Morton, D. W., f, Dean
Wade, G. R., f, Instr.

FT. STEVENS

Marsh, H. R., '95, Y. M. C. A. Sec.

HOOD RIVER

Moore, J. F., '77, Farmer
Towles, J. K., f

LA GRANDE

DuBois, H. M., f, Teacher

MARSHFIELD

Fisher, B. S., '14, Lawyer

MEDFORD

Boggs, O. C., 02, Lawyer
Hubbard, H. T., '86, Fruit Grower
Kirkpatrick, J. W., '06, Agt.
Sawyer, Ida E. (Mrs. W. G. Tait) '00

MONMOUTH

West, Mabel G., '00, Libn.

MONROE

Samson, G. R., '02, Farmer

NORTH PORTLAND

Clarkson, J. F., '90, Contr.

OSWEGO

Pepoon, W. A., '81, Farmer

PENDLETON

Lonergan, C. P. A., '05, Builder
Nason, Sabra L., f, Libn.

PORTLAND

Allen, W. F., f, Prof.
Andrew, C. E., '06, Engr.
Beach, J. G., '96, Arch.
Bland, E., '10, Lawyer
Burkhalter, W. E., '03, Engr.
Burton, A. H., '07, Teacher
Cantine, E. I., '87, Engr.
Carothers, Wilhelmina E., '04, Libn.
Chapman, N. W., '84, Engr.
Culter, A. B., '06, Mfr.
Cutler, F. W., '05, Mfr.
Douglas, P. H., f, Instr.
Forbes, Winifred, f, Violinist
Giddings, A. S., '12, Engr.
Gold, Katharine E. (Mrs. J. B. Kennedy) '03
Gridley, Clara L. (Mrs. A. H. Helfrisch) '08
Hartline, H. E., '03, Business
Hollister, S. C., f, Instr.
Hyndman, Ruth (Mrs. A. B. Cutler) '08
Kable, C. H., '02, Arch.
Morse, H. M., '86, Engr.
Odell, A. A., '15, Mgr.
Scherer, Josephine (Mrs. W. E. Burkhalter) '05
Sinnock, P., '09, Agt.
Terril, C. T., '15, Lawyer
Williams, H. B., '87, Engr.
Wilson, J. G., '04, Lawyer
Young, D. G., '07, Engr.

ROSEBURG

Elliott, Josephine R. (Mrs. J. L. Harpham) '05
Page, C. M., '07, Mgr.

SALEM

Alden, G. H., f, Univ. Pres.
Case, Flora M., '12, Libn.
Guffin, Lillian I., '15, Teacher
Moles, Martha E. (Mrs. J. H. Fairchild) '04

PENNSYLVANIA

ALLENTOWN
Lauer, H. H., f, Engr.
Havard, O. D., '97, Engr.

AMBRIDGE
Bannister, B., '11, Engr.
Woodin, E. B., '06, Draftsman

ARDMORE
McKnight, W. A., '04, Ins.

AVALON
Gosser, H., f, Mfr.

BEAVER
Gants, E. T., '16, Engr.

BEAVER FALLS
Walker, F. W., Jr., '11, Engr.

BETHLEHEM
Burns, Ruth M. (Mrs. A. R. Lord) '11
Esty, W., f, Prof.
Lord, A. R., g, Engr.
Weiss, C., g, Chem.
Zipprodt, R. R., '15, Insp.

BLOOMSBURG
Robinson, Emily, '12, Libn.

BRISTOL
Breedis, J., '16, Chem.

BRYN MAWR
Beck, J. B., f, Prof.
Geddes, Helen C., f, Libn.
Goebel, Louise (Mrs. J. B. Beck) '12
Reed, Lois A., '09, Libn.
Sabin, Ethel E., g, Assoc.

BUTLER
Richie, J. K., '11, Engr.

CHESTER
Beach, Alice M., f, Entomol.
Brubaker, L. A., '12, Arch.
Faison, W. A., '11, Supt.

CLARKS SUMMIT
Rutherford, T. A., f, Phys.

CLEARFIELD
Fast, B. M., '10, Engr.

CONSHOHOCKEN
Porter, H. C., '97, Chem.

CORAOPOLIS
Little, A. D., '17, Engr.
Mathis, V. A., '12, Engr.

CRAFTON
Scholl, R. S., '16, Teacher

CREIGHTON
Linder, C. S., '16, Engr.

CRESSON
Loftus, Ella M. (Mrs. W. G. Turnbull) '99

DONORA
Edmiston, Emma, '05, Teacher

DUQUESNE
Sayre, W. R., g, Analyst.

EAST PITTSBURGH
Jillson, Nellie W., '88, Teacher

EDGEWOOD PARK
Boon, E. E., '11, Engr.

ELKLAND
Latzer, R. L., '08, Bus.

ERIE
Spierling, A. O., '10, Engr.

GETTYSBURG
Greene, J. N., '15, Farmer

GLENOLDEN
Dickhut, R. M., f, Arch.

GLEN MOORE
Yocum, F. D., f, Instr.

GLENSIDE
Brockway, E. L., '98, Engr.

GREENSBURG
Fleming, J. R., f, Instr.

HAVERFORD
Atkinson, Elizabeth E. (Mrs. W. E. Lunt) f,
Wilson, A. H., f, Prof.

HICKORY
Parkinson, H. G., '13

HOG ISLAND
Dufour, F. O., f, Engr.
Dunn, Elizabeth M. (Mrs. J. W. Prins) '15

HUNTINGDON
Yee, G. C., '17, Chem.

JEANNETTE
McDermet, R., '12, Engr.

JENKINTOWN
Croll, Hilda M., '16, Instr.

LANSDOWNE
Barter, H. H., '04, Supt.
Stanton, W. M., f, Arch.

LEETSDALE
Rupp, L. W., g, Minister

LLOYD
Haggerty, Sara M., '18

MC KEESPORT
Born, Ora L. (Mrs. F. H. Whittum) '07

MEADVILLE
Dixon, W. J., '10, Engr.

MIDLAND
Simonich, J. L., '14, Engr.

MILTON
Stewart, J. P., '02, Pomologist

MORRISVILLE
Applegate, F. G., '06, Sculptor

NEW BRIGHTON
Hope, H., f, Ceram.

NEW CASTLE
Albright, R. H., '13, Engr.
Bartells, H. H., '13, Engr.
Hawley, W. A., '00, Engr.
Thayer, A. L., '98, Arch.

NEWPORT
Drake, C. A., '17

NEWTON SQUARE
Sargent, Agnes L. (Mrs. A. Blossom) '08

NORRISTOWN
Barnes, C. C., '82

NORTH GLENSIDE
Wolfe, W. S., '13, Instr.

PENNSYLVANIA—Continued

NORTH GIRARD
Ziesenheim, J. R., g, Farmer

OAKMONT
Poe, F. M., '10, Designer

OVERBROOK
Brayton, L. F., '01, Mgr.

PALMERTON
Croll, P. R., '13, Chem.
Ruby, I. R., '13, Chem.

PHILADELPHIA
Armstrong, Alice N. (Mrs. C. E. Kimmel) '17
Ash, J. L., '18
Bassett, C. W., '12, Mgr.
Brigham, M. H., f, Stud.
Chapman, C. H., '01, Examiner
Dickinson, Nelle M. (Mrs. I. S. Chenoweth) '08
Duncan, Margaret S., g, Stud.
Fernsemer, O. F. W., f, Bus.
Frank, E. D. A., f, Designer
Goodspeed, F., '09, Engr.
Hansen, V., '12, Q. M.
Hawk, P. B., f, Prof.
Henning, W. K., '06, Mgr.
Hoff, L. P., '06, Mgr.
Howland, A. C., f, Prof.
Kavanaugh, W. H., f, Prof.
Kendall, H. C., f, Engr.
Kimmel, C. E., '17, Asst.
Lewis, R. R., '12, Bus.
Livingston, L. L., '12, Contr.
Lyman, H. M., '87, Engr.
Mason, R. S., '10, Constr.
Naylor, Helen A. (Mrs. W. C. Armstrong) '04
Patten, S. N., h, Prof.
Pierce, E. H., f, Mus.
Primm, J. K., '16, Entomol.
Reeves, H. H., '10, Agt.
Rice, G. B., f, Engr.
Rich, C. C., '06, Arch.
Rohrer, Minnie G. (Mrs. W. H. Fisher) '09
Schenck, C., '12, Designer
Shell, J. K., f, Prof.
Siegmund, H. O., '17, Instr.
Smith, L. A., '08, Salesman
Suttle, C. B., '06, Engr.
Thompson, E. C., '07, Supt.
Turner, R. R., '13, Chem.
Vansant, R. F., '16, Mgr.
Wesenberg, T. G., f, Stud.
Whipple, R. H., '06, Engr.

PITTSBURGH
Anthony, Mamie E. (Mrs. T. H. Swartzlander) '18
Armstrong, Della (Mrs. G. H. Mengel) '15
Barto, P. S., '06, Instr.
Beatty, O. C., '18, Stud.
Bleininger, A. V., f, Ceram.
Breedlove, L. B., '14, Engr.
Chester, J. N., '91, Engr.
Clark, Ella H., '05, Instr.
Connard, C. E., '08, Engr.
Dewey, Sarah L. (Mrs. T. G. Yensen) '97
Egy, W. L., '07, Physicist
Fancher, Hazel E. (Mrs. C. M. Sullivan) '13
Ferguson, L. S., '13, Engr.
Fetterman, Valeria J. (Mrs. A. B. Smith) '07
Flocken, I. G., f, Prof.
Freeman, P. J., '07, Engr.
Gentsch, Vida C. (Mrs. R. C. Cochran) '08
Glasgow, Ruth, '12, Instr.
Hecker, C. H., f, Chem.
Hiles, E. K., '95, Engr.
Howard, Clara E., '01, Libn.
Johnson, Nelle I., '13, Tech.

PITTSBURGH—Continued
Kailer, F. S., '12, Ins. Agt.
Kirkpatrick, F. A., '14, Phys.
Kirkpatrick, H. B., '01, Engr.
Kreisinger, H., '04, Engr.
Lauer, W. W., g, Ener.
Lease, L. J., '04, Engr.
Leatherman, Marian, '16, Libn.
Mann, Margaret, f, Libn.
Manspeaker, W. W., '12, Engr.
Mengel, G. H., '15, Chem.
Miller, Laura M. (Mrs. A. E. Williams) '10
Miner, J. B., f, Prof.
Murdock, W. T., g, Chem.
Nathanson, J. B., g, Instr.
Peebles, T. A., '06, Engr.
Peoples, U. J. L., '90, Arch.
Perkins, A. M., '10, Acct.
Perkins, Reba N., '10, Teacher
Pruitt, F. A., '07, Engr.
Putnam, Alice (Mrs. H. B. Wheeler) '99
Randall, Bertha T., '03, Libn.
Ranson, G. A., '12, Draftsman
Robertson, H. S., '16, Ceram.
Rubey, H. K., '05, Prof.
Russell, Caroline N. (Mrs. M. E. Golding) '14
Sullivan, C. M., '12, Mgr.
Talbot, K. H., '09, Engr.
Terry, C. D., '97, Engr.
Turnock, L. C., '10, Engr.
Van Deventer, F. M., '17, Engr.
Vansant, W. L., '15, Engr.
Webb, Anna V. D. (Mrs. P. S. Barto) '06
Weber, H. C. P., f, Chem.
Whipple, G. M., f, Psychol.
Williams, A. E., '10, Engr.
Williams, C. F., '10, Salesman
Williams, W. S., '09, Chem.
Wood, R. A., '95, Engr.
Worker, J. G., '04, Mgr.
Wright, A. B., g, Prof.
Wright, J. W., '17, Ceram. Engr.
Yensen, T. D., '07, Engr.
Yntema, L. F., g, Chem.

PLYMOUTH
Parmeley, J. C., '10, Engr.

POINT MARION
Toenniges, F. E., '98, Engr.

READING
Henry, C. D., '11, Engr.

REYNOLDSVILLE
Zowell, J. B., '10, Ceram.

RIDGWAY
Millin, R. B., '16, Farmer
Pierce, W. M., '18

ROSEMONT
Bell, Marian E. (Mrs. F. E. Fleck) '06

SCRANTON
Beasley, D. Edythe (Mrs. L. W. Goben) '98
Camp, C. L., '05, Engr.
Cox, F. A., '07, Engr.
Goben, L. W., f, Teacher
Keller, R. B., f, Dir.
Sayler, J. R., '97, Insp.
Tallyn, L. L., '01, Engr.
Williams, R. Y., f, Engr.

SEWICKLEY
Henderson, A. S., '16
Mather, R. A., '92, Engr.

STATE COLLEGE
Gardner, F. D., '01, Prof.
McCullough, E. V., g, Instr.
Olewine, J. H., g, Instr.
Smith, E. R., '05, Prof.

PENNSYLVANIA—Continued

STATE COLLEGE—Continued
Webber, R. I., g, Prof.
White, J. W., g, Chem.
Woolman, Xenia M. (Mrs. E. L. Worthen) '06
Worthen, E. L., '04, Prof.

STEELTON
Sprague, Florence O. (Mrs. B. W. Winship) '07

SWISSVALE
Stearns, E. D., '07, Engr.
Stiefel, I. B., '12, Engr.

TOWANDA
Farmer, Flora E. (Mrs. E. A. Quackenbush) g

TROY
Morse, J. H., '15

UNIONTOWN
Strawn, J. H., '01, Banker

VANPORT
Browning, T. S., '17, Engr.

VOLANT
Reed, F. J., '17, Agr.

WASHINGTON
Allen, H. F., f, Instr.

WAYNE
Ziesing, H. H., '08, Supt.

WELLSBORO
Bailey, Margaret L., g, Instr.
Latzer, J. A., '99, Mgr.

WILKES-BARRE
Flanigan, E. B., f, Engr.

WILKINSBURG
Atwell, C. A., f, Tester
Blakeslee, W. A., '13, Engr.
Cole, G. H., '13, Engr.
Hancock, M. S., '17, Engr.
Hsieh, Z., '17, Engr.
Moon, Amy C., '01, Libn.
Ogden, P. L., '13, Engr.
Owens, R. W., '14, Engr.
Rietz, Nelle M. (Mrs. T. S. Taylor) '12
Schoch, J. A., '17, Engr.
Sterling, J. D., '10, Engr.
Taketa, S., '15, Tester
Taylor, T. S., Jr., f, Physicist
White, T. K., '15, Engr.

WILSON
Whittum, F. H., '11, Chem.

WOMELSDORF
Landis, P. N., f, Asst.

WOODLYN
Lukens, W. P., g

RHODE ISLAND

KINGSTON
Webster, S. H., '06, Prof.

LAFAYETTE
Phillips, W. C., f, Instr.

PROVIDENCE
Colvin, S. S., f, Prof.
Reynolds, H. S., '74

SOUTH CAROLINA

CHAPEL HILL
Johnston, J. M., '17, Teacher

CLEMSON COLLEGE
Collings, G. H., g, Prof.
Mitchell, J. H., g, Teacher

COLUMBIA
Phillippi, F. M., '96, Actuary
Smith, A. G., '06, Agr.
Spaulding, C. H., '12, Bacteriol.
Willard, Maude H. (Mrs. F. M. Church) '13

GREENVILLE
Swannell, H. C., '12, Engr.

ORANGEBURG
Summers, L. W., f, An. Husbandman

SPARTANBURG
Bauer, R. S., '04, Prof.
Bedient, Ethel L., g, Insp.
Chiles, J. A., g, Prof.

SOUTH DAKOTA

ABERDEEN
Brown, F. A., '78, Banker
Brown, R. L., '75, Business
Cronk, Clara (Mrs. A. M. Morris) '14
Morris, A. M., '13, Merchant

ANDOVER
Bingen, W. J., f, Instr.

AURORA
Gooch, Mabel M., '17

BERESFORD
Elliott, Eva L., '17, Supt.
Elliott, Isabel G. (Mrs. J. W. Wooldridge) '17

BROOKINGS
Bergeim, O., g, Instr.
Hutton, J. G., g, Prof.
Hyde, H. W., '10, Teacher
Knox, W. H., f, Agr.

CHAMBERLAIN
Drury, E. L., '74, Atty.

CLEARFIELD
Hawes, C. W., Jr., '04, Farmer

FAIRFAX
Palmer, J. A., g, Pastor

GEDDES
Funston, J. G., '95, Business

GETTYSBURG
Whitlock, J. F., '78, Lawyer

HOT SPRINGS
Gregory, C. E., '76, Lawyer

HURLEY
Fraser, Viola C. (Mrs. L .B. Vaughan) '12
Vaughan, L. B., '12, Phys.

HURON
Beach, B. E., '81, Banker
Beach, B. M., '09, Sec.
Davis, L. H., '17
McIntire, Ella E., '08, Libn.
Macknet, Metta M. I. (Mrs. B. E. Beach) '81

SOUTH DAKOTA—Continued

LAWRENCE
Gates, A. S., '83, Engr.

LEAD
Campbell, G. A., '18, Lawyer
Klingler, R. J., '16, Lawyer

LEMMON
Carrell, C. G., '09, Lawyer

LEOLA
Sigler, E. C., '06, Lawyer

MITCHELL
Dillon, C. C., '13, Coach
Fort, L. M., '13, Prin.

MADISON
Samuels, Freda I. (Mrs. M. M. Samuels) '16

NEWELL
Grossman, D. A., '16, Farmer
Watson, Leila E. (Mrs. D. A. Grossman) '16

PIERRE
Skelton, C. L., '16, Dealer

RAPID CITY
Hartmann, M. L., f, Prof.
Trowbridge, Tessie E. (Mrs. M. L. Hartmann) '13

REDFIELD
Fath, E. A., f, Coll. Pres.

SCOTLAND
Barickman, R. E., '06, Farmer

SIOUX FALLS
Boon, H. T., '07
Gawne, P. W., f, Teacher
Gibbs, C. L., '09, Missionary
Hassenstein, C. F., '10, Bus.
Kirk, Elizabeth (Mrs. E. W. Robinson) '09
Van Galder, Cora M. (Mrs. W. E. Hart) '08

SISSELTOWN
Bade, C. W., g, Mgr.

SPEARFISH
Bennett, F. L., '16, Instr.

VERMILLION
Hadley, H. F., g, Chem.
Jones, W. F., '07, Prof.
Richardson, Mabel K., '07, Libn.
Vanneman, H. W., '07, Prof.

WATERTOWN
Fahnestock, Rhoda, g

WESSINGTON
Scotchbrook, G. P., '83, Banker

WESSINGTON SPRINGS
Wright, S. W., '01, Banker

YANKTON
Jenney, Adeline M., g

TENNESSEE

BUTLER
Mills, M. (R. P. Millsaps) '07, Farmer

CARTHAGE
Seese, R. S., '12, Engr.

CHATTANOOGA
Buck, P. E., '14, Engr.
Crutchfield, W., Jr., '16, Arch.
Harris, L. H., f, Prof.
Hubbart, O. S., g, Teacher
Rugg, D. M., '10, Engr.
Stratton, Grace B., '17

GREENVILLE
Grannis, F. C., '10, Prof.

JOHNSON CITY
Snook, J. D., '15, Chem.

KNOXVILLE
Disosway, M. D., '08, Gen. Foreman
Gaut, Rosa L., '12, Pianist
Matthews, R. C., '02, Prof.

LAFOLLETTE
Matthews, Bessie G. (Mrs. W. D. Barton) '09

LEBANON
Kopf, F. A., '16, Dir.

MARYVILLE
Burger, C. V., f, Instr.

MEMPHIS
Bailey, W. T., '04, Arch.
Buzick, J. W., '10, Sec.
Fredenhagen, V. B., '10, Engr.
Fry, A. S., '13, Engr.
Johnson, L. W., '96, Contr.
Kaufman, A. H., '17, Chem.
Knowlton, P. C., Jr., '14, Arch.
Lee, J. L., '00, Merchant
Palmer, J. W., '10, Lawyer
Reasoner, Clara B. (Mrs. H. B. Barry) '02

NASHVILLE
Hinds, M. E., g, Chem.
Holt, A. P., '14, Pomol.
Rentchler, Edna K., '15, Instr.

PROSPECT STATION
Howes, H. E., '14, Farmer

TULLAHOMA
Falls, Ida B., '77

TEXAS

AMARILLO
Hewes, F. S., '06, Engr.
Stuebing, A. F., '11, Foreman

ARBALA
Davis, A. E., '81, Doctor

ARLINGTON
Woods, H. S., f, Prof.

AUSTIN
Bourdette, Bertha (Mrs. W. S. Hendrix) '13
Crigler, Nina B., f, Prof.
Dodd, E. L., f, Prof.
Duncalf, F., f, Prof.
Goff, Cicely S., '10, Teacher
Goff, Mary E., '02, Libn.
Henderson, J. L., f, Prof.
Hendrix, W. S., f, Prof.
James, H. G., '06, Prof.

TEXAS—Continued

AUSTIN—Continued
Rightor, F. E., '03, Engr.
Thomas, H. R., g
Udden, J. A., f, Geol.

BARTLETT
Williamson, Belle, '13, Teacher

BEAUMONT
Grath, C. T., '17
Southwell, O. J. T., f, Instr.
Van de Greyn, E. B., '11, Engr.

BLESSING
Williamson, Florence (Mrs. H. W. Best) '08

BUSHLAND
Bush, J. A., '06, Farmer

CANYON
Geller, H. W., g
Rambo, Jessie E., '08, Teacher

COLLEGE STATION
Beach, R., f, Instr.
Bond, J. D., g, Prof.
Morrison, R. L., '11, Engr.
Richey, J. J., '03, Prof.

CORPUS CHRISTIE
Alarco, J. M., '00, Real Est.
Stevens, H. A., '84, Engr.
Stevens, V. T., '15, Lawyer

CORSICANA
Wright, Minnie E. (Mrs. J. M. Blackburn) '83

CROSBY
Runneberg, E. C., '17, Farmer

DALLAS
Anderson, Laura M. (Mrs. J. R. Greenhalgh) '75
Danford, F. D., '09, Engr.
Flagg, S. B., '04, Engr.
Fritz, H. R., g, Engr.
Hagan, M. E., '07, Teacher
Hagan, T. A., '16, Lecturer
Harnock, G. A., '12, Mgr.
Howe, G. A., '11, Salesman
Murphey, H. B., '04, Engr.
Ohrum, D. B., '18
Ohrum, Frances R. (Mrs. E. S. Pennebaker) '11
Pennebaker, E. S., '10, Engr.
Schundner, L. V., '12, Engr.

DENTON
Mitchell, Annie (Mrs. A. J. Newman) '01

EL CAMPO
Frank, W. L., '14, Farmer
Mottier, Julia L. (Mrs. W. L. Frank) '16

EL PASO
Andrews, Peach H. (Mrs. R. A. Nelson) '13
Enger, A. L., '11, Engr.
Harms, A., '95, Chem.
Hughes, F. E., '97, Engr.
Marshall, R. S., '06
Nelson, R. A., '12,
Stout, E. B., '15, Inventory Man
Strauch, Clara M., '09, Instr.

FT. SAM HOUSTON
Lantz, C. W., '13, Prof.

FT. WORTH
Johnson, H. J., '13, Clerk
Skillvig, S. C., '93, Arch.

GALVESTON
McNeill, Norah, '09, Libn.

GEORGETOWN
Mounts, Marjorie E. (Mrs. L. Moise) '13

HEREFORD
Snyder, G., '16, Farmer

HILLSBORO
Butler, W. A., '09, Engr.

HOUSTON
Black, R. O., '12, Designer
Blocher, J. D., '04, Acct.
Davis, Martha L. (Mrs. F. S. Stroheker) '16
Dennis, H. K., f, Asst.
Holmes, F. H., '01, Bus.
Humphrey, H. K., '11, Instr.
McHugh, G. B., '88, Clerk
Maury, C. F., '14, Arch.
North, W. A., '10, Bookkeeper
Stroheker, F. S., '15, Lawyer
Weston, F. W., '10, Engr.
Weston, W. S., '81
Wright, Agnes (Mrs. H. K. Dennis) '16

LOLITA
Hertel, C. A., '09, Farmer

ODEM
Frederick, G., '88, Farmer

PALACIOS
Jordan, G. T., '00, Farmer
Williamson, Mary H. (Mrs. P. A. Elder) '87
Williamson, Maude, '09, Teacher

PLAINVIEW
Holland, Leila (Mrs. R. R. Field) '10

PORT ARTHUR
Adams, W. C., '15, Chem.
Pletcher, L. J., '13, Prof.
Wilford, R. N., '17, Business

PORT NECHES
Higgins, M. B., '14, Engr.

PORTERVILLE
Meyer, W., '12, Teacher

ROSEBUD
Armitage, J. H., '01, Teacher

ROUND ROCK
Maxon, R. Y., '95

SAN ANGELO
Canon, C. C., '17, Farmer

SAN ANTONIO
McKee, Olivetta (Mrs. R. L. Kelley) '14
Williams, G. A., '07

SAN BENITO
Trotter, C. P., '09, Contr.

STOCKTON
Williams, Susan K., g, Teacher

TYLER
Batchelder, Augusta (Mrs. W. T. Eaton) '80
Eaton, Frances M., '09, Teacher
Eaton, Helen M., '07, Asst.
Vance, W. H., '99, Engr.

VICTORIA
Ice, Marinda (Mrs. E. Middleton) '97

WACO
Zimmerman, R. P., '13

WHITEWRIGHT
Montgomery, J., g, Engr.

WICHITA FALLS
Miller, Olive F. (Mrs. C. W. Clark) '14
Wright, J. F., '16, Ed.

YOAKUM
Apple, C. E., '03, Engr.

UTAH

DELTA
Jamison, Michal V. (Mrs. H. L. Charles) g, Teacher

GARFIELD
Edwards, C., '04, Chem.
Rees, E. A.,g, Chem.

LOGAN
Carroll, W. E., g, Prof.
Greaves, J. E., g, Prof.

MT. PLEASANT
Trowbridge, Mary L., '15, Teacher

MYTON
Arnold, Lillian B. (Mrs. H. C. Means) '02

OGDEN
Woodcock, Helen E., '17, Teacher

PROVO
Merrill, A. N., g, Prof.

SALT LAKE CITY
Archer, C. L., '06, Credit Man
Bailey, R. E., '13, Supt.
Bennett, C. E., g, Engr.
Bowman, H. D., '10, Engr.
Frederickson, J. H., '91, Engr.
Garrison, L., '07, Lawyer
Gregory, W. H., '06, Lawyer
Harris, J. T., '91, Publisher
King, W. E., '97, Lawyer
Lee, E. O., '78, Lawyer
Macfarlane, W., g, Chem.
Meadows, D. S., '08, Engr.
Oliver, C. B., '12, Engr.
Prater, B. H., '93, Engr.
Reeves, G. I., '02, Entomol.
Sloan, Amelia M., '17, Teacher
Welles, Miriam U. (Mrs. G. I. Reeves) '03

TOOELE
Moore, Irene H. (Mrs. J. A. Davenport) '17
Russell, J. T., '11, Draftsman

WEST HIAWATHA
Gleason, F. E., f, Supt.

VERMONT

BURLINGTON
Burke, C. E., g, Prof.

CHARLOTTE
Eno, A. L., f, Prof.
Eno, Sara W. (Mrs. E. B. Sherman) '08

ENOSBURG FALLS
Clark, Angie R., '04, Teacher

HINESBURG
Strand, C. J., g, Prin.

MANCHESTER
Bates, M. C., f, Prin.
Bullard, Helen E. (Mrs. M. C. Bates) '05

MIDDLEBURY
Stevens, J. G., f, Prof.

RUTLAND
Fairchild, Faith J. (Mrs. B. Fisher) '18

WESTMINSTER
Dodge, Bertha A. (Mrs. H. L. Piper) '03

WHITE RIVER JUNCTION
Dunbar, Louise B., g, Teacher

VIRGINIA

CHERRYVALE
Lewis, H. F., g, Chem.

CITY POINT
Eckhardt, Clara (Mrs. F. C. Evans)

CLARENDON
Housel, O. L., '01, Engr.

FALLS CHURCH
Cobb, Margaret V., g, Psychol.

FRANKTOWN
Robinson, W. K., f

FREDERICKSBURG
Kepler, G. F., '00, Farmer

MILLER SCHOOL
Simon, Cornelia E., f, Instr.

NORFOLK
Barker, E. F., '17
Duval, E. D., '12, Engr.
Rockey, P. T., '17, Insp.
Streed, Judith E. (Mrs. L. M. Klinefelter)
Wright, T. J., Jr., '09, Engr.

PENNIMAN
Murphy, K. T., '13, Contr.

PETERSBURG
Davis, J. W., g, Instr.

PORTSMOUTH
Meyer, C. T., '16, Insp.
Pendleton, J. C., f, Supt.

PULASKI
Knapp, W. E., '09, Engr.

RICHMOND
Hibbs, H. H., Jr., f, Dir.
Maloit, Pauline G., '16

RINER
Scott, W. D., g, Mgr.

ROANOKE
Fox, J. L., '17, Engr

SABOT
Hayhurst, P., '14, Farm Mgr

SALEM
Garden, H. R., '03, Engr.

WASHINGTON

ABERDEEN
Fink, Erna M. E., '09, Teacher

ALMIRA
McKay, A., '18

ARLINGTON
Oliver, W. F., '76, Phys.

BELLINGHAM
Bacon, K. I., '80
Ward, Amy, '16, Teacher

WASHINGTON—Continued

BIG LAKE
Berry, H. B., g, Farm Mgr.

BREMERTON
Panhorst, F. W., '15, Draftsman
Russett, J. P. C., '17, Arch.

CHEHALIS
Coffman, N. B., '78, Banker

CHENEY
Reynolds, Mabel, '01, Libn.
Strong, T. J., '17
Tieje, R. E., '10, Prof.

COLFAX
Gillespie, Belle I. (Mrs. R. Gray) '02
Gray, R., '00, Supt.

CONCRETE
Wagner, C. L., '10, Chem.

DAYTON
Barnett, A. F., '01, Phys.

EPHRATA
Enger, N., '06

EVERETT
Barker, Mary E. (Mrs. F. C. Vincent) '05
Engel, L. E., '04, Mgr.
Schumacher, Tillie J. (Mrs. E. M. Railsback) '02

GRANDVIEW
Bradley, Eugenia (Mrs. E. F. Maryatt) '12
Maryatt, E. F., '09, Engr.

HANFORD
Wehmeier, W. H., '04, Engr.

KENT
Moore, E., '10, Prin.

LIND
Hoffman, W. S., g, Missionary

NACHES
Hays, D., '98, Engr.
Owens, Dasie M. (Mrs. D. Hays) '99

NORTH YAKIMA
Borton, B. S., '05, Teacher
Bunting, L. J., '14, Mgr.
Hall, F. A., '92, Farmer
Owens, Bessie W. (Mrs. J. H. Needham) '85
Staley, J. C., '98, Mgr.

NORTH VANCOUVER
Vincent, C. A., '13, Draftsman

OLYMPIA
Page, Mary L., '78, Teacher
Wallace, H. M., '97, Teacher
Whitham, R. F., '77, Survr.

OPPORTUNITY
Grove, R. B., '03, Business

PORT TOWNSEND
Ewing, Harriet G. (Mrs. T. W. Holman) '08
Holman, T. W., '06, Lawyer

PROSSER
Lincoln, W., g, Farm Mgr.

PULLMAN
Carpenter, H. V., '97, Prof.
Clatworthy, Linda M., '00, Libn.
Hegnauer, L., '06, Agr.
Schafer, E. G., g, Prof.
Sears, S. F., f, Prof.

PULLMAN—Continued
Staley, Maggie E. (Mrs. H. V. Carpenter) '99
Weaver, R., f, Prof.

ROLLING BAY
Bliss, C. K., g, Teacher

SEATTLE
Aaron, P. J., '98, Engr.
Anderson, Augusta, '06, Libn.
Anderson, S. H., g, Instr.
Arnold, J. J., '98, Business
Bartells, E. J., '08, Chem.
Batterson, Mayme A., '08, Libn.
Bear, A. L., '08, Engr.
Bennett, Edith P., '00, Teacher
Bogardus, C. E., '83, Chem.
Brumbach, Lucia (Mrs. C. E. Bogardus) '90
Burgess, B. P., '08, Engr.
Bush, J. K., '00, Cashier
Bushnell, H. L., '08, Engr.
Carlson, P. N., '11, Engr.
Carnahan, F. G., '92, Lawyer
Crowder, B. H., '13, Salesman
Davidson, C. F., f, Phys.
Dehn, W. M., g, Prof.
De Motte, Ruby T. (Mrs. B. O. Brown) '02
Denny, Christina (Mrs. C. W. Smith) '08
Dodds, Eva (Mrs. B. H. Crowder) '14
Drury, R. S., '03, Engr.
Eckelmann, E. O., f, Instr.
Estep, Jessie, '78
Evans, R. M., '06, Engr.
Forbes, Marjorie D. (Mrs. J. W. Wilson) '03
Fox, Gertrude, '04, Libn.
Frye, T. C., '94, Prof.
Fullerton, H. G., '02, Lawyer
Gibbons, C. B., '07, Instr.
Gracie, Helen B., f, Libn.
Gridley, H. N., '01, Prin.
Harris, A. J., '08, Engr.
Harwood, H. H., '13, Mgr.
Hawley, R. S., '07, Broker
Herbstmann, J. C., '09, Prof.
Hoff, H. J., g
Hoge, C. H., '09, Engr.
Horimura, H., '17, Engr.
Hullinger, Katherin (Mrs. C. M. Sterling) '75
Jones, J. W., '04, Lawyer
Jones, W. R., '10, Doctor
Lilly, C. H., '84, Merchant
Luther, O. L., '02, H. S. Prin.
McDonald, Alice B. (Mrs. R. M. Winger) '08
Meissner, J. A. (Mrs. A. J. Quigley) '06
Mogensen, P., '94, Engr.
Neikirk, L. I., f, Prof.
Nevins, J., '98, Engr.
Null, M. M., '00, Physician
Pearce, C. C., f, Instr.
Phipps, T. E., '06, Engr.
Poorman, Amy (Mrs. G. H. Jensen) '09
Popejoy, Lida E. (Mrs. E. J. Jones) '04, Teacher
Redenbaugh, W. A., f, Instr.
Reynolds, H. L., '85, Engr.
Rothgeb, Jessie B., '14, Mgr.
Russell, F. A., g, Prof.
Schwartz, Louise F., '14, Libn.
Shoemaker, J. E., '03, Engr.
Slauson, H. B., '82, Chem.
Smith, C. W., '03, Libn.
Spray, Edith L. (Mrs. F. S. Sawyer) '07
Storey, E. P., '03, Arch.
Stutsman, Adah H. (Mrs. O. L. Luther) '03
Taylor, Helen M. (Mrs. J. K. Bush) '02
Todd, J. N., '12, Designer
Van Dervoort, J., '11, Engr.

WASHINGTON—Continued

SEATTLE—Continued

Westhold, Amanda, '03, Teacher
Wilson, G. S., '03, Teacher
Wilson, J. W., '03, Arch.
Winger, R. M., f, Prof.

SOUTH SEATTLE

Bennett, Sarah (Mrs. J. M. F. Erwin) '92

SPANAWAY

Chandler, W. B., '76, Farmer

SPOKANE

Crawford, Luvern H. (Mrs. R. Franklin) '12
Davis, H. S., '03, Lawyer
Ferris, H. B., '94, Comptroller
Ferris, J. E., '95, Banker
Gray, Greta, f, Instr.
Gray, Lily, '06, Libn.
Hubbard, Laura M., '13, Libn.
Neeley, J. R., '82, Phys.
Sawyer, D. H., '02, Engr.
Sawyer, G. L., '03, Engr.
Shinn, J. R., '04, Agr.
Walters, Bertha E. (Mrs. H. S. Green) '07

SUMNER

Holton, Frankie (Mrs. G. Burke) '14

SUNNYSIDE

Deets, R. E., '08, Engr.

TACOMA

Bullard, G. W., '82, Arch.
Bullock, Jessie J. (Mrs. A. Kastner) '00

TACOMA—Continued

Cummins, R. A., g, Prof.
Dugan, E. N., '06, Arch.
Gordon, J. H., '01, Lawyer
Hill, I. H., '99, Arch.
Howell, L. D., '07, Arch.
Kaiser, J. B., f, Libn.
Kautz, W. W., '08, Constr.
Lewis, B. A., '06, Agr.
Little, C. E., '06, Engr.
Remann, F. G., '01, Lawyer
Reynolds, O. E., '16, Prof.
Saunders, R. C., '98, Engr.
Soule, C. H., g, Salesman
Wichmann, G. C., f, Asst.

TRINIDAD

Morris, E. W., '94, Rancher

VANCOUVER

Kable, J. F., '99, Engr.

WALLA WALLA

Gore, S. T., '76, Arch.
Moore, A. C., '87
Smith, Ellen G., '02, Libn.

WATERMAN

Estep, H. C., '74, Engr.

WENATCHEE

Atwood, P. W., '08, Agr.
June, Marjorie M., '15

WILBUR

Wheeler, Mary M. (Mrs. M. E. Bennett) '06, Phys.

WEST VIRGINIA

ARBUCKLE

Wilson, Isabella C., '16, Agt.

CHARLESTON

Ketchum, R. B., '96, Engr.

DUBREE

Willson, H. E., '16, Engr.

HUNTINGTON

Lancaster, L. W., g, Teacher
Myers, Rachel F., '15, Teacher
Plymale, Betha, '18

KENOVA

Stone, C. A., '17, Chem.

LOGAN

Tracy, Elizabeth V., '16, Teacher

MORGANTOWN

Callen, A. C., f, Prof.
Sheets, E. W., g, Prof.
Starkey, L. V., '14, Instr.
Yoke, J. J., '14, Prof.

NITRO

Ice, N. C., '15, Surg.

PARKERSBURG

Babcock, Jennie M., '16, Demonstrator

POE

Hypes, G. W., '16, Prin.

READER

Ashburn, C. M., '14, Prin.

RONCEVERTE

Hypes, Cora E. J., '16
Hypes, J. L., '16, Prin.

SUMMERSVILLE

Myers, C. E., '13, Prin.

WHEELING

Hopkins, E. B., '14, Business

WISCONSIN

APPLETON

Adler, F. H. H., g, Prof.
Bagg, R. M., f, Prof.
Culver, H., g
Howard, D. T., g
Ingold, V. J., '13, Arch.

ARCADIA

Fernholz, J. J., g, Mgr.

ASHLAND

Loutzenhiser, Sarah E., '13, Teacher

BELOIT

Keiser, A., g, Minister
Lafferty, J. S., '15
Mitchell, C. J., '91, Engr.
Smith, G. W., g, Instr.
Thomas, R. R., '16, Acct.

BERLIN

Macbeth, Grace (Mrs. R. W. Walworth) '15

BROADHEAD

Gardner, H., '07, Engr.

WISCONSIN—Continued

CEDARBURG
Boerner, E. S., '17

CEDAR GROVE
Huenink, H. L., g, Chem.

CONDERAY
Godeke, H. F., '05, Engr.

CRIVITZ
Bauman, L. P., '13, Rancher
Combe, Eleanor M. (Mrs. L. P. Bauman) '13

DALTON
Dixon, R. E., f, Cashier

EAU CLAIRE
Bartlett, H. O., '18
Hoeppner, E. G., '12, Engr.
Pinkum, Anna S., '04, Libn.

ELLSWORTH
Watt, Laura A. (Mrs. L. W. Fulton) '11

FOND DU LAC
Le Kander, R. E., '16, Engr.
Maze, E. A., '08, Contr.

GREEN BAY
Carter, R. M., '05, Surgeon
Johnson, E. L., '11, Salesman
Weber, E. A., '08, Supt.

HARTFORD
Spencer, Fannie G. C. (Mrs. T. J. Phillips) '08

HUDSON
Anderson, C. L., '18

JANESVILLE
Baines, O. R., '12, Merchant
Elston, A. (A. di Ghilini) '13, Engr.
McCulloch, Isabella J., '04, Libn.

KENNEMICK
Dietrich, R. S., '10, Dairyman

KENOSHA
Albrecht, A. J., '12, Lawyer
Dewey, V. P., '14, Journ.
Ross, Louise H., '10, Clerk
Tremper, G. N., f, Prin.

KILBOURN
Morris, C. M., '04, Mgr.

LA CROSSE
Beust, C., '18
Edwards, Grace O., '98, Libn.
Fairchild, J. A. L., '06, Prof.
Moore, J. R., g, Instr.
Myers, A. L., '13, Engr.
Noble, C. W., '95, Contr.
Trowbridge, Myrtle, '11, Critic
Wing, Florence S., '01, Libn.

LANCASTER
Taylor, E. H., '13, Chem.
Taylor, W. L., '12, Land. Arch.

LAONA
Ovitz, Hazel L., '11, Supt.

MADISON
Atwood, L. P., '94, Engr.
Aust, F. A., f, Prof.
Banschbach, Litta C. (Mrs. G. R. Bascom) '06
Bascom, G. R., '05, Engr.
Bickel, Mary A. (Mrs. F. M. White) '09
Bruner, Mary V. (Mrs. L. R. Tehon) '13

MADISON—Continued
Burd, H. A., g, Instr.
Chrisholm, W., f, Instr.
Comstock, G. C., h, Prof.
Crane, R., f, Instr.
Davis, J. J., '72, Curator
Dunlap, M. E., '14, Arch.
Durfee, J. H., '06, Engr.
Elmendorf, A., '14, Engr.
Eppels, C. J., f, Asst.
Fox, Lucia B., '18, Teacher
Fracker, S. B., g, Entomol.
Frary, H. D., g, Engr.
Hayes, A. W., '07, Agr.
Head, J. R., g, Instr.
Henry, W. A., h, Educator
Hillman, F. W., '05, Engr.
Kellogg, Amelia L., '15, Teacher
Kraeckmann, A. E., '16, Farmer
Lee, C. E., f, Commissioner
McCaskey, E. W., f, Major
McMurry, K. F., Teacher
Menzel, C. A., '17
Merrill, Julia W., '03, Libn.
Millar, A. V., '97, Prof.
Mills, C. H., f, Prof.
Peabody, A., '82, Arch.
Phillips, J. D., '93, Prof.
Phillips, P. A., '73, Farmer
Potter, E. J., '16, Constr.
Sammis, J. L., '97, Prof.
Sanford, Delia C., '00, Libn.
Seastone, C. V., '95, Engr.
Stewart, H. W., '09, Prof.
Swinney, E. E., f, Instr.
Townsend, L. L., f, Prof.
Turneaure, F. E., h, Engr.
Valentine, H. D., '13, Instr.
Walton, J. H., Jr., f, Prof.
Watters, J. M., '08, Stud.

MELLEN
Logeman, A. E., '04, Mgr.

MENOMONIE
Graven, A. S., '17
Wright, Mildred G., g, Instr.

MIDDLE INLET
Ferris, C. F., '11, Farmer

MILTON
Crandall, W. T., g, Farmer

MILWAUKEE
Ball, J. D., '07, Prof.
Balzer, G. J., g, Prin.
Barnes, Mildred (Mrs. C. H. Haessler) g
Barry, Frank, '77, Atty.
Black, C. D., '11, Engr.
Coddington, V. W., '75, Engr.
Coffin, F. A., '09, Mgr.
Corrigan, E., '06, Mgr.
Criley, H. R., '18
Davidson, C. N., g, Chem.
Dickey, C. B., '05, Chem.
Dietzer, Alice (Mrs. L. S. Brodd) '14
Doolittle, F. W., f, Engr.
Fast, E. E., '08
Finkenbinder, E. O., '10, Supvr.
Flanders, Annette H., '18, Arch.
Foster, H. L., '13, Engr.
Fox, F. G., '98, Teacher
Gillan, P. H., '12 Publisher
Grierson, W. G., '07, Draftsman
Gruhl, C. J., '17, Draftsman
Harmon, M. T., '11, Mgr.
Haessler, C. H., g, Writer
Holl, C. L., '06, Real Est.
Hormel, Dorothy S., '16, Social Worker
Jacobi, H. J., '18
Johanning, P. M., '09, Engr.
Kadish, V. H., f, Chem.
Kingsbury, H. B., '09, Teacher

WISCONSIN—Continued

MILWAUKEE—Continued
Kirchhoff, R. C., '13, Arch.
Lauter, C. J., '11, Engr.
Lee, Alice (Mrs. V. W. Coddington) '75
Lord, C. A., '10, Engr.
Lundahl, R. R., '11, Engr.
Marshutz, J. H., '98, Lawyer
Maxwell, W. W., '07
Mesiroff, J. A., '99, Engr.
Miller, Mabel L., '12, Teacher
Monroe, G. S., '17, Chem.
Mourse, F. M., '12, Journ.
Ocock, C. A., '04, Mgr.
Otis, R. B., f, Engr.
Park, J. W., '14, Teacher
Perry, C. F., f, Supvr.
Radley, G. R., '00, Engr.
Rounds, C. R., f, Prof.
Sober, Gertrude C. (Mrs. H. A. Sober) f
Stookey, Helen F. (Mrs. N. Wilkinson) '04
Swanberg, F. L., '02, Engr.
Thompson, M. W., '10, Prof.
Walworth, Althea (Mrs. E. O. Finkenbinder) '10
Ward, O. M., '07, Engr.
Washburn, C. S., '15, Draftsman
Weiland, H. J., g, Chem.
Weston, Jessie B., '17, Libn.
Wilkinson, N., '02, Engr.
Wirth, W. V., '17, Chem.

MINERAL POINT
Hutchinson, Josephine L., '17

MONTFORT
Preston, A. F., '16, Ranchman

NYE
Wycoff, B. H., '15, Farmer

OCONOMOWOC
Manns, A. G., '85, Chem.

OKAUCHEE
Wright, Mildred W., '18

OMRO
Palfrey, J. R., '17, Farmer

OREGON
Shilton, C. N., '04, Banker

OSHKOSH
Baker, Amelia W., '14, Teacher
Langmas, A. S., f, Asst.

PLYMOUTH
Saemann, Mabelle O., '09

PORTAGE
Pond, Ethel C. (Mrs. E. J. Kallevang) '10

PORT EDWARDS
Miller, R. N., g, Chem.

RACINE
Funston, E. B., '92, Arch.
Geist, H. F., '12, Engr.
Kerr, B. M., '09, Draftsman
Mautner, L. A., '11, Chem.

RIVER FALLS
Goble, L., g, Teacher
Welles, W. S., '01, Teacher

SHEBOYGAN
Hoehnke, H. W., '18, Arch.
Stubenrauch, E. A., '18

SPARTA
Kammlade, W. G., g, Instr.

STANLEY
Miller, D. S., '06, Teacher

STEVENS POINT
Beck, Florence M. (Mrs. T. L. McGlachlin) '00

SUPERIOR
Palmer, G. M., '08, Prof.
Robbins, F. A., '10, Prof.

THIENSVILLE
Seifert, H. F., '16, Farmer

WALDO
Louret, F., '17

WATERLOO
Hiebel, L. B., '16, Land. Arch.

WAUKESHA
Dancey, L. S., '07, Prof.
Lee, H. R., g, Chem.
Schoen, E. J., f, Asst.

WAUSAU
Fairchild, Edna (Mrs. C. G. Pier) '99

WAUWATOSA
Allen, L. L., '10, Phys.
Chisholm, Estella F. (Mrs. A. Nydegger) '03
Hirsch, E. F., g, Phys.
Shute, R. L., '10, Engr.
Smith, F. A. C., f, Instr.
Stephens, Laura A. (Mrs. R. L. Shute) '10
Wanzer, J. M., '16, Business

WEST ALLIS
Hadley, H. L., '09, Engr.

WHITEWATER
Hulce, R. S., g, Instr.
Schmidt, G. A., '03, Teacher
Worthen, Ella E. (Mrs. C. R. Maxwell) '04

WYOMING

BASIN
Armeling, C. E., '04, Rancher
Armeling, H. R., '06, Rancher
Harris, C. E., '02, Phys.

CASPER
Scott, J. T., '05, Business
Wegemann, C. H., f, Geol.

CHEYENNE
Lummis, Jessie I., '02
Risser, Ruby B. (Mrs. C. A. Foreman) '06

CODY
Sperling, G., '95, Engr.

GREYBULL
Dunning, F. W., '08, Insp.
Findlay, J. S., '12

LANDER
Spriggs, J. J., '03, Lawyer
Vance, Edna C. (Mrs. J. J. Spriggs) '03

LARAMIE
Kline, E. K., f, Prof.
Nasmyth, H. D., f, Dir.

POWELL
Williams, T. T., '76, Farmer

ROCK SPRINGS
Moore, H. A., '10, Engr.
Waterman, Louise H. (Mrs. P. D. Hess) '17

SHERIDAN
Clarke, Carrie L. (Mrs. L. A. Blood) '09
Clarke, E. L., '02, Engr.

FOREIGN COUNTRIES

ALASKA

ANCHORAGE
Hook, H. H., '06, Miner

ARMENIA

EVEREK
Kouyoumjian, G. H., '16, Engr.

AUSTRALIA

COBAR
Murphy, F. J., '97, Metallurgist

MELBOURNE
Griffin, W. B., '99, Arch.

NELSON
Girault, A. A., f, Entomol.

SIDNEY
Simonds, E. F., f, Instr.

AUSTRIA

INNSBRUCK
Kriegl, O., '17, Engr.

BULGARIA

LORECH
Racheff, I., '17

LOVETCHE
Gherganoff, P., '18

CANADA

ALBERTA, BELLVUE
Robert, L. P., '06, Engr.

CALGARY
Leverton, E. R., '04, Engr.

DAYSLAND
Noble, Isabelle, '96
Noble, T., '03, Farmer

EDMONTON
Dillow, R. M., g

KILLAM
Strauch, O. F., '06, Rancher

MARLBORO
Klossowski, T. J., '97, Chem.

BRITISH COLUMBIA
THREE VALLEY
Kasten, F. W., '05, Engr.

VANCOUVER
Hueckel, A. P., '08, Engr.
Mueller, W. H., '05, Contr.
Powers, H. J., '08, Contr.
Ross, R. V., '07, Agt.
Young, T. E., '09

VANCOUVER ISLAND
Stevenson, L., g, Supt.

WINNIPEG
Danley, W. W., '93, Arch.
Heinzelmann, J. H., '02, Instr.

ONTARIO, COBOURG
Smith, H. E., '16

COPPER CLIFF
Stewart, C. S., '08, Engr.

HAMILTON
Bait, J. L., '11

LONDON
Neville, K. P. R., f, Prof.

MANITOBA, ORILLIA
Evans, E. R., '07, Mfr.

OTTAWA
Clark, K. A., g, Geologist
Gilmore, R. E., g, Chem.

STRATHROY
Hudson, H. F., f, Entomol.

TORONTO
Billings, W. E., '09, Engr.
Bradley, M. J., f, Asst.
Gossett, J. E., '12, Mgr.
Mylrea, T. D., '09, Engr.

WELLAND
Stone, C. N., '04, Mgr.

WILTON GROVE
Crawford, H. G. M., g, Entomol.

QUEBEC, MONTREAL
Coulter, J. H., '12, Engr.
Hemmeon, J. C., f

QUEBEC
Van Zoeren, G. J., f, Asst.

SHAWINIGAN FALLS
Jaquet, G. E., '08, Mgr.

SASKATCHEWAN, BIGGAR
Collins, G. R., '01, Draftsman

CRAIK
Moore, L. A., '16, Farm Agt.

ELROSE
Williams, A. L., '13, Farmer

ESTLIN
Kinsey, A. R., '17, Farmer

REGINA
McAllister, H. T., '10
Wenger, E. I., f, Engr.

SASKATOON
Drennan, W. R., '09, Ins.

CENTRAL AMERICA

NICARAGUA, MANAGUA
Lindberg, I. A. I., '10, Acct.

PANAMA, CANAL ZONE
Dexter, E. G., f, Educator
Dubin, H., '15, Arch.

PANAMA, CANAL ZONE, ANCON
Zetek, J., '11, Entomol.

CHINA

AUBUI
Hsu, C. Y., g, Sec.

CANTON
Chang, L., g, Engr.
Jue, J. H., '15
Lin, T. K., '17
Teng, K. T., '14

CAR YIN
Chan, Y. Y., '18

CHEKIANG
Chang, J. S., '17
Niu, T., '14

CHEKIANG PROVINCE
Niu, Y. H., '16, Engr.

HAICHOW
Bennett, Ruth (Mrs. L. S. Morgan) '99

HANKOW
Hall, E. L., '08, Y. M. C. A. Sec.
Woo, W. S., '13

HONAN
Du, C., '18

HONG KONG
Cheng, Y. T., '15, Mgr.
Hsu, C., '12
Panhoe, H. A., '15, Engr.
Shum, N. C., '14, Chem.

SONGEE CITY
Chen, Q. K., '17

HUNAN
Shing, C. T., '18
Tong, T. Y. C., '17
Wu, W. Y., '17

KIANGSI
Lu, C. T., '16, Engr.

KONG KONG
Chang, T. T., '16

LANCHOW
Ou, H. C., '11, Sec.

LU CHOW FU
Vautrin, Minnie, '12, Missionary

KIANGSHA
Lee, A. C., '17, Engr.

KIANGSU
Tsu, T. L., g

KU SHI SHIN
Chang, H. L., '17

KWANG TUNG
Woo, Y., '17

MOUKDEN
Lu, C. K., '17

NANCHANG
Hsun, C. L., '17
Hsun, J. J., '17

NANKING
Lee, M. L. T., g, Teacher
Lee, T. N., '18

NANKING—Continued
Pierce, Thirza M., '11, Teacher
Read, Nellie L. (Mrs. R. M. Ross) '01
Tao, W. T., g
Tsou, Y. H., g, Prof.
Wu, C. K., '13, Teacher

PEKING
Chen, L. S., '16
Chuang, T., '14, Instr.
Hu, W. Y., '09, Judge
Mills, R. G., '03, Prof.
Taylor, Ethel N. (Mrs. D. F. Higgins) '09, Missionary
Tsiang, K. S., '10
Wang, C. C., g, Dir.
Winston, A. P., f, Prof.
Woo, T. T., '13, Engr.
Young, C. W., '97, Missionary
Zhen, J. T. S., '10, Acct.
Zucker, A. E., '12, Instr.

SAMSHUI
Everhart, P. H., '15, Custom Officer

SHANGHAI
Chen, K. Y., '13, Teacher
Chien, S. S., '14, Instr.
Boggs, H. F., '16
Dunlap, A. M., '06, Doctor
Feng, K. K., '15, Engr.
Gregory, A. W., f, Mgr.
Halsey, Katherine C., g, Sec.
Koo, V. T., '14, Engr.
Ku, T. L., '14
Kurt, L. P., Jr., '16, Merchant
Lauphit, T., '18
Moh, H. Y., '13, Dir.
Takahashi, M., g
Ting-Fang, W., h, Diplomatist
Tseng, Y. F., g
Tu, T. W., '09, Engr.
Wong, M. Y. H., '18
Wong, W. F., '13, Actuary
Yin, C. P., '11, Mgr.
Zee, J. J., '14, Engr.

SHANTUNG
Hsu, T. H., '14, Teacher

SOOCHOW
Wang, C. N., g

SZECHWAN
Moncrieff, J. E., g, Teacher

TANGSHAN
Yen, C. C., '13, Prof.

TIENTSIN
Liang, T. H., '15

TSIN-NAN
Loh, P. K., '13, Teacher

WEST CANTON
Lee, Y. N., '14, Teacher

WUCHINGHSIEN
Hao, T. C., '16

YEN AN FU SHENSI
Chang, V. C., '12, Field Dir.

COSTA RICA

SAN JOSE
Moser, Olga F. (Mrs. U. S. Fitzpatrick) '13

CUBA

CAMAQUEY
Farrin, J. M., '02, Engr.

CIENFUEGOS
Van Rossen, G. (G. Van Rossen Hoogendijk) f, Chem.

CLARA
Rodriquez, A., '18

SANTA BARBARA
Francis, O. J., '02, Arch.

SANTIAGO
Fajardoy, Maymir E., '13, Engr.
Portuondo, J. M., '12, Engr.
Portuondo, M., '14

CYPRUS

NICOSIA
Gennadius, P., '74

ENGLAND

FOREST ROW
Bryce, J., h, Ambassador

LIVERPOOL
Ray, A. J., '07, Engr.

LONDON
Fernie, Alison M., f, Teacher
Girton, D. G., '12, Business
Pease, H. M., '98, Engr.

MANCHESTER
Higgins, F. W., '02, Chem.

TREVIDDO
Jasper, E. M., '11, Engr.

TREVIDDO LISKEARD
Jasper, T. M., '10, Engr.

FRANCE

PARIS
Brown, D. D., '04
Rossbach, E. J., '12, Mgr.

GERMANY

ELBING
Rahn, O., f, Mgr.

WURTEMBURG
Muller, J., '75, Business

HAITI

AUX-CAYES
Meyer, A. F., '17

HAWAII

GLENWOOD
Goff, R. A., '15, Supt.

HONOLULU
Burgess, P. S., g, Chem.
Lyman, L. T., '15, Mgr.
Pung, W. S. C., '14, Draftsman
Stickney, F. S., g
Yamamoto, S., '16
Yapp, J. F. O., '15

KAILUA
Strout, F. A., '00, Draftsman

KEALAKEKUA
Midkiff, J. H., '17, Food Comn.

SCHOFIELD BARRACKS
Clark, A. B., '07, Cashier

INDIA

ARGARTOLA TIPPESAH
Barman, S. C., '15

BENGAL
Bose, P. K., '11, Chem.
Chakravarty, A. C., '18
Nag, N. K., '16, Engr.

BOLPUR
Majumdar, S. C., '09, Teacher
Ray, B. C., '15

CALCUTTA
Dutt, M. L., '10, Instr.
Sinha, S., '11, Prof.
Tagore, R. N., '09, Mgr.
Waterfall, H. W., f, Engr.

DACCA
Bose, K. K., '14, Lecturer

SHANTINIKETAN BOLPUR
Gangulee, N. N., '10, Agr.

BOMBAY
Barr, J., '02, Engr.

INDORE CITY
Shewade, V. Y., '12, Chem.

KAVALI, NELLORE DIST.
Bawden, S. D., '90, Mfr.

LAHORE
Virmani, D. D., g, Instr.

LASHKAR
Hill, Agnes G., '92, Missionary

LUCKNOW
Boggess, Edith E., '15, Missionary
Roy, S. K., '14, Farm Mgr.

INDIA—Continued

NAMTU
Philleo, G. W., '12, Engr.

PARTANIVALI SIAL
Chand, H., '15

PITHORAGARH KUMAUN
Hewes, G. C., '83, Evangelist

PUNJAB
Patlak, M. L., '16

ISLE OF PINES

NEUVA GERONA
Snodgrass, W., '92, Orchardist

ITALY

ROME
Gregory, Helen B., '77, Artist

JAPAN

AICHIKEN
Nakanishi, S., '18, Engr.

CHIBA-MACHI
Iida, Y., g, Govt. Officer

FUKUI
Draper, Charlotte E. (Mrs. P. A. Smith) '02
Smith, P. A., '01, Missionary

FUKUOKA
Mise, K., g, Prof.

HOKKAIDO
Hattori, K., '12, Teacher

IWAKI
Mizuno, T., g

JBARAKI-KEN
Takashima, S., g

KAGOSHIMA
Yamada, Y., '18

KIOTO CITY
Matoba, G. H., '18

KIMITZA
Morita, H., '18

KOBE
Hess, Charlotte (Mrs. R. Smith) '07
Smith, R., '02, Missionary

KOCHI-KEN
Nakayama, M., '17

KYOTO
Asai, S., '17

MATSUMOTO
Ohinata, C., '16

MORIOKA
Fujimura, G., '11, Scientist

MUKOGUM HYOGOKEN
Taniyama, S., '09, Engr.

OKAMADA
Mikami, G., g

OKAYAMA
Nakada, K., '17

SENDAI
Nicodemus, F. B., '09, Missionary

SHIMODA
Maki, I., '12, Teacher

SHINGHU
Murata, M., '17

TOKYO
Abe, M., g, Engr.
Furukawa, S., '13, Arch.
Iida, T., '13, Engr.
Kishi, T., g, Engr.
Mizoguchi, G., '14, Engr.
Ogihara, T., '04
Sekine, S., '13, Engr.
Sekine, S., '14, Engr.
Shiga, Shigetsura, '93, Arch.
Yuasa, H., g, Entomol.

TOKYO-FU
Inagaki, N., '14, Exporter

YOKOHOMA
Gamble, C. C., '15, Mgr.

KOREA

ANDONG
Renich, E. A., '04, Missionary

MEXICO

CHIHUAHUA
Enriquez, I. C., '10, Govt.
Hobble, A. C., '01, Engr.
Romero, C. N., '10, Farmer
Salazar, J. U., '14

GUADALAJARA
Escabosa, G. F., '13, Farmer

MEXICO CITY
Rodriguez, R. S., '06, Engr.
Stewart, M. V., '01, Engr.

MONTEREY
Gonzalez, A. V., '07, Prof.

PARRAL
Olshansen, W. A. G., '86, Engr.

SABINAS HIDALGO
De La Garza, R., '18

SALTILLO
Abbott, T. S., '77, Engr.
Abbott, Theodora S., '11
Arizpe, J. D. V., '06
Garza, J. I., '10, Engr.

TAMPICO
Greenwood, H. P., '05, Bus.

VERACRUZ
Gourley, L. H., '12, Consul

NORWAY

CHRISTIANA
Gaarder, R. H. J., '18, Mgr.
Solberg, L. P. B., '08

NOVA SCOTIA

KEMPT SHORE
Mosher, Edna g, Instr.

TRURO
Trueman, J. M., f, Prof.

PERSIA

TEHERAN
Eleazarian, A. M., '15

PHILIPPINE ISLANDS

BAUAN
Orosa, V. Y., '11, Engr.

CULION
Sevilla, H., '08

ILOILO
Beaty, F. M., '03, Teacher

CABATUAN
Confesor, V., '12, Engr.

CEBU CEBU
Borromeo, C. O., '15, Engr.

FT. MILLS
Buyers, A. S., '08, Captain

ILOCOS NORTE
Stipp, F. V., '13, Missionary

JARO
Lagniton, I. J., '11, Engr.

JARS ILOILO
Jalandoni, J. L., '13

MANILA
Arguelles, A. S., '09, Chem.
Franks, C. W., '01, Supt. Schs.
Hilario, J. F., '08, Customs Service
Hill, A. J., g, Lawyer
McComb, D. Q., '10, Chem.
Morse, Jessie, '14
Noon, J. A., '13, Prin.
Sanvictores, J. G., '08, Agt.
Smolt, F. O., '91, Chem.
Wilson, Willabelle B. (Mrs. C. V. Powers) '08

MARINDUQUE
Larracas, F. V., '08, Engr.

OCCIDENTAL
De La Rama, J., '08

PORTO RICO

CAGUAS
Crum, Ethel, '07, Teacher

MAYAGUEZ
Carrero, J. O., '12, Chem.

PUNTA
Van Petten, A. A., '07, Engr.

SAN JUAN
Burton, E. K., '11, Mgr.
Frazer, O. B., '08, Lawyer

PORTUGAL

COIMBRA
Olson Florence A. (Mrs. W. H. Stallings) '12
Stallings, W. H., Jr., g, Stud. Sec.

SOUTH AFRICA

CEDARA
Haines, G. C., g, Entomol.

CHIKORE
Dysart, J. P., '06, Missionary

EAST LONDON
Woolf, H. S., '15

JOHANNESBURG
Kummer, L., '10, Elec.
Treu, M. R. H., '16

LADYBRAND
Hall, E. H., '18
Hall, T. D., '14, Instr.

POTCHEFSTROOM
Reinecke, T. G. W., g, Lecturer

ORANGE FREE STATE
Morkel, W. A. K., '15, Teacher

MULDER'S VLEI
Ross, J. C., g, Chem.

VRYBURG
Geiling, E. M. K., g, Agr.

SOUTH AMERICA

ARGENTINA

BUENOS AIRES
Basadre, F., '14, Engr.
Fock, E. A., '16, Insp.
Mullen, C. J., '12

CHASCOMIS
Sumay, F. J., '10, Engr.

RAMOS MEJIA
Sumay, Ol J., '09, Engr.

BOLIVIA

POTOSI
Moote, P. T., '16, Engr.

SOUTH AMERICA—Continued

BRAZIL

CASSIA MINAS
Teixeira, E. A., '17, Engr.

LAS PAULO
de Lima, M. F., '16

MANAOS
Howser, T. R., '08, Engr.
Karnopp, E. B., '04, Engr.

NATAL
Green, E. C., f, Farmer

PAVANA
da Costa, M. F., '16

RIO DE JANEIRO
Couto, L. S., '16, Engr.

SAO PAULO
de Souza, J. C., '17
Hempel, A., '95, Entomol

CHILE

CHUQUICOMATA
Bennitt, R. A., '13, Engr.
Brooks, Clara M. (Mrs. R. A. Bennitt) '12

RANCAGUA
Kanne, W. J., '06, Mfr.
Post, R. E., '06, Engr.

SANTIAGO
Barclay, T. H., '91, Chem.
Huffer, C. M., g, Astronomer

PARAGUAY

ASUNCION
Vallejos, E. E., '11

URUGUAY

MONTEVIDEO
Conard, P. A., '01, Y. M. C. A. Sec.
Smith, Florence M. (Mrs. P. A. Conard) '99

SPAIN

BARCELONA
Bach-y-Rita, P., f, Asst.
Watrous, C. B., '05, Mgr.

SYRIA

BEIRUT
Nickoley, E. F., '98, Teacher
Rhoads, Emma M. (Mrs. E. F. Nickoley) '99

TURKEY

PALESTINE, NAZARETH
Farah, S. R., '16

INDEX TO ALUMNI

* Dead. *h* Honorary Alumnus *g* Graduate Alumnus

'14 Aagaard, G. H., 518
'98 Aaron, P. J., 108
'85 Abbott, A. N., 40
'11 Abbott, A. N., 405
'12 Abbott, A. W., 444
'11 Abbott, B. T., 405
'08 Abbott, Edwina E., 300
'83 Abbott, E. L., 32
'83 Abbott, Frances D., 367
'13 Abbott, Helen, 481
'18 Abbott, H. G., 706
'15 Abbott, L. A., 562
'03 Abbott, Ruth, 173
'13 Abbott, S. D., 481
'11 Abbott, Theodora S., 405
'77 Abbott, T. S., 12
'84 Abbott, W. L., 36
*g*Abe, M., 742
'04 Abell, R. E., 193
'06 Abernathy, Mrs. S. C. (See Roberts, Kathleen A.)
'14 Abney, B., 518
'12 Abney, M. D., 444
'05 Abrams, D. A., 218
'17 Abrams, Ella, 655
'00 *Abry, B. B., 127
'14 Acer, D. W., 518
'12 Acer, H. A., 444
'14 Acer, Katharine E., 518
'09 Ackemann, H. C., 330
'17 Ackerson, Esther M., 655
'18 Ackert, Alice N., 706
'09 Ackert, J. E., 330
'12 Ackert, Mrs. J. E. (See Tanner, Florence M.)
'17 Adams, A. M., 655
'83 *Adams, C. F., 32
'08 Adams, E. B., 300
'14 *Adams, E. F., 518
'96 *Adams, E. L., 90
'06 Adams, L. H., 240
'18 Adams, Leota V., 706
'15 Adams, Mary O., 562
'77 Adams, Nettie, 12
'00 *Adams, O. C., 127
'15 Adams, W. C., 562
'18 Adams, W. D., 706
'03 Adams, Mrs. W. H. (See Strehlow, Cornelia E.)
*g*Adams, W. S., 742
*g*Adler, F. H. H., 742
'17 Adler, L., 655
'12 Adriance, Rhoda, 444
'01 Adsit, B. W., 140
'99 Adsit, Mrs. B. W., (See Jones, Louise)
'17 Agg, Sarah, 655
'17 Agnew, Beulah I., 655
'05 Agnew, R., 218
'02 *Ahrens, Anna W., 156
'15 Ainsworth, H. F., 562
'15 Ainsworth, H. G., 562
'18 Ainsworth, Madalane Z., 706
'12 Ainsworth, W. W., 444
'08 Akers, Deborah C., 300
*g*Akers, Miriam C., 742
'05 Akers, M. K., 218
*g*Akin, Ida E., 742
'00 Alarco, J. M., 127
'15 Alband, Laura, 562
'13 Alband, Lillian M., 481
'17 Albaugh, H. L., 655
'18 Albaugh, Kathryn R., 706
'18 Albee, C. L., 706
'15 Albin, H. C., 562
'12 Albrecht, A. J., 444
'16 Albrecht, D. A., 605
'11 Albrecht, W. A., 405
*g*Albright, Mrs. O. R. (See Hoover, Ada V.)
'14 Allbright, R. B., 518
'13 Albright, R. H., 481
'14 Alden, J. L., 518
'14 Alden, Mrs. J. L. (See Wright, Bernice)
'04 Aldrich, Blanche, 193
'13 Aldrich, H. G., 481
'14 Aleshire, Sarah L., 519
'16 Alexander, J. A., 605
'12 Alkire, Hazel E., 444
'16 Allais, Eugenie, 605
'11 Allan, W. S., 405
'08 Allen, A., 300
'16 Allen, Alice A., 606
'01 Allen, A. M., 140
'04 Allen, A. W., 193
'05 Allen, Mrs. A. W. (See Stedman, Angeline J.)
*g*Allen, C. H., 742
'77 *Allen, C. W., 12
'12 Allen, E. D., 444
'12 Allen, Mrs. E. H. (See Van Cleve, Edith J.)
'03 Allen, Edith L., 143
'05 Allen, E. R., 240
'16 Allen, E. V., 606
'07 Allen, F. E., 267
'01 Allen, F. G., 140
'16 Allen, F. O., 606
'11 Allen, G. B., 406
'05 Allen, Grace M., 218
'18 Allen, Hester A., 707
'81 Allen, Mrs. J. A. (See Lawrence, Nettie E.)
'13 Allen, L., 481
'17 Allen, Lucy E., 655
'10 Allen, L. L., 367
'05 Allen, L. T., 218
'03 Allen, Mae L., 173
'05 Allen, Mary E., 219
'15 Allen, O. W., 562
'05 Allen, P., 219
'11 Allen, Mrs. P. (See Hatch, Edith I.)
'16 Allen, P. G., 606
'76 Allen, R., 10
'12 Allen, R., Jr., 444
'13 Allen, Ruby, 481
'10 Allen, R. C., 406
'14 Allen, R. C., 519
'17 Allhands, C. L., 655
'03 Allin, Eugenia, 173
'06 *Allinson, May, 240
'13 Allison, C. W., 481
'06 Allison, F. G., 240
'07 Allison, Mrs. F. G. (See Kerr, Josephine)
'06 Allison, H. O., 240
'81 *Allison, J. G., 24
'06 Allison, I. D., 240
'03 Allison, Mrs. I. D. (See Hoff, Edna D.)
'16 Allison, W. A., 606
'09 Allum, Mrs. G. F. (See Lloyd, Nell E.)
'17 Allyn, Hester A., 655
'03 Allyn, Mrs. O., (See Gilkerson, Frances E.)
'12 Allyn, O. M., 444
'18 Almond, H. H., 707
'09 Almy, L. H., 330
'10 Almy, W. H., 406
'11 Almy, Mrs. W. H. (See Baird, Florence)
'96 Alpiner, Amelia D., 90
'02 Alspach, F. A., 156
'10 Altekruse, I. B., 367
'18 Altpeter, Mabel G., 707
'06 Alverson, Eva L., 240
'10 *Alverson, Grace M., 367
'09 Alverson, Maude L., 331
'18 Alverson, Ruth A., 707
*g*Alvord, C. W., 742
'16 Alvord, Genevieve R., 606
'17 Alwood, C. G., 655
'06 Alyea, Mrs. C. J. (See Van Meter, Helen J.)
'16 Alyea, M. C. V. (See Van Alyea, M. C.)
'00 Ambler, Sarah, 127
'16 Amborn, Louise, 606
'14 Ambrose, A. S., 519
'17 Ambruster, J. R., 655
'09 Ames, A. W., 331
'17 Ames, W. B., 655
*g*Ammerman, C., 743
'16 Amos, D. J., 606
'06 Amrine, T. H., 240
'14 Amsbary, H. A., 519
'16 Amsbary, P. D., 606
'15 Amsbary, Mrs. P. D. (See Sutcliffe, Marjorie S.)
*g*Amsterdam, H., 743
'14 Anderle, E. J., 519
'05 Anders, E., 219
'06 Anderson, Augusta, 240
'15 Anderson, A. J. A., 562
'10 Anderson, A. L., 367
'15 Anderson, Mrs. A. N. (See Neville, Florence E.)
'11 Anderson, A. R., 406
*g*Anderson, B. A., 743
'15 Anderson, B. F., 562
'18 Anderson, Birdina M., 707
'07 Anderson, B. T., 267
'06 Anderson, Mrs. B. T. (See Bradley, Tirzah V.)
'11 Anderson, C. E., 406
'13 Anderson, C. F., 481
'98 Anderson, C. G., 108
'15 Anderson, C. J., 563
'18 Anderson, C. L., 707
'14 Anderson, C. S., 519
'11 Anderson, C. T., 406
'17 Anderson, C. W., 656
'18 Anderson, Edla V., 707
'18 Anderson, E. W., 707
'09 Anderson, Florence E., 331
'97 Anderson, G. F., 98
'08 Anderson, G. H., 300
'12 Anderson, G. V., 444
'99 *Anderson, H., 117
'10 Anderson, H. B., 367
'09 Anderson, H. F., 331
*g*Anderson, H. W., 743
'15 Anderson, I., 563
'13 Anderson, Isabella, 481

'04 Anderson, J. E., 193
'14 Anderson, J. H., 519
'15 Anderson, Mrs. J. H. (See Smith, Gladys M.)
'18 Anderson, Jennie L., 707
'05 Anderson, L. L., 219
'75 Anderson, Laura M., 6
'03 Anderson, Mary, 173
'09 Anderson, M. J., 331
'17 Anderson, Olive, 656
'16 Anderson, O. H., 606
'14 Anderson, Rena, 519
'10 Anderson, R. A. M., 367
'18 Anderson, R. B., 707
gAnderson, S. H., 743
'15 Anderson, W. F., 563
'14 Anderson, W. S., 519
'17 Anderson, W. W., 656
'15 Anderson, W. W., 563
'17 Anderson, Mrs. W. W. (See Smith, Gladys)
'07 Andree, J. W. S., 267
'15 Andresen, H. H. L., 563
'06 Andrew, C. E., 240
'14 Andrews, C. B., 519
'93 Andrews, H. F., 68
'16 Andrews, H. L., 606
'15 Andrews, J. A., 563
'13 Andrews, J. B. 481
'18 Andrews, Mary A., 707
'13 Andrews, Peach H., 481
'16 Andrews, R. C., 606
'18 Andrews, Ruth H., 707
'13 Andrews, W. O., 481
'13 Andrews, W. B., 481
gAndronescu, D. D., 743
'18 Andrus, Dora A., 29
'15* Angarola, M. L., 563
'10 Angerstein, T. C., 367
'14 Anthony, C. B., 519
gAnthony, Mamie E., 743
11 Anthony, W. C., 406
'18 Antoszewski, R. H., 707
'12 Apgar, L. M., 444
'00 Appelquist, J. G., 127
'03 Apple, C. E., 174
'14 Apple, C. H., 519
'16 Apple, Mrs. C. H. (See Korth, Frieda E.)
'07 Apple, Ghloe M., 268
'14 Applegate, A. A., 520
'12 Applegate, Mrs. A. A (See Robinson, Grace M.)
'08 Applegate, Anna M., 300
'06 Applegate, F. G., 241
'11 Applegate, V. L., 406
'93 Arbeiter, G. J., 68
'16 Arber, F. V., 606
'12 Arbuckle, G. S., 444
'07 Archer, A. W., 268
'06 Archer, C. L., 241
'17 Arends, A. B., 656
'18 Arends, Annis L., 707
'10 Arends, F. G., 367
'07 Argraves, A. J., 268
'09 Arguelles, A. S., 331
'06 Arizpe, J. D. V., 241
'04 Armeling, C. E., 193
'06 Armeling, H. R., 241
'18 Armington, Clara G., 707
'15 Armington, Dorothy M., 563
'01 Armitage, J. H., 140
'15 Armour, P. F., 563
'15 Armour, Mrs. P. F. (See Marbold, Margaret A.)
'95 Arms, H. C., 83
'11 Arms, J. L., 406
'17 Armstrong, Alice N., 656
'05 Armstrong, C. E., 219
'15 Armstrong, Della, 563
'99 Armstrong, F. H., 117
'81 Armstrong, J. E., 24
'97 Armstrong, J. E., 98
'17 Armstrong, J. H., 656
'12 Armstrong, Louise C., 445
'15 Armstrong, L. F., 563
'07* Armstrong, Maud G., 268
'03 Armstrong, Mrs. R. H. (See Swezey, Anne D.)
'15 Armstrong, W. C., 563
'04 Armstrong, Mrs. W. C. (See Naylor, Helen A.)
'17 Arndt, P. W., 656
'11 Arnold, C. N., 406
'14 Arnold, H. C., 520
'98 Arnold, J. J., 108
'02 Arnold, Lillian B., 157
'93* Arnold, Mary E., 68
'13 Arnold, N., 482
'11 Arnold, R., 406
'09 Arnold, R. H., 331
gArnold, R. M., 744
'10 Arnold, W. H., Jr., 367
'01 Arnold, W. W., 140
'17 Arntzen, Igna I., 656
'01 Arps, Mrs. G. F. (See Black, Alice M.)
'08 Arthur, R. S., 300
'17 Asai, S., 656
'18 Ash, J. L., 707
'16 Ashbeck, W. L., 606
'15 Ashbeck, Mrs. W. L. (See Hartford, Naomi R.)
'14 Ashburn, C. M., 520
'83* Ashby, Lida M., 32
'09 Ashdown, E. H., 331
'00 Ashley, Harriet E., 127
gAshley, June M., 744
'10 Ashley, L. E. C., 368
'12 Ashton, Pearl W., 445
'04 Askins, A. E., 193
'15 Atkins, E. L., 563
'13 Atkinson, A. K., 482
'13 Atkinson, F. M., Jr., 482
'08 Atkinson, H. J., 300
'06 Atkinson, Helen M., 241
'12 Atteberry, C. W., 445
'14 Attebery, Clara M., 520
'18 Attebery, Hazel, 708
'16 Attebery, H. F., 606
'13 Atwood, C. A., 482
'03 Atwood, J. T., 174
'94 Atwood, L. P., 75
'08 Atwood, P. W., 300
'06 Augustinus, P., 241
'14 Augustus, E. K., 520
'17 Augustus, Lalah M., 656
'16 Augustus, R. E., 606
'08 Atumer, J. P., 300
gAustin, Alice L., 744
'15 Austin, B. S., 563
'07 Austin, C. C., 268
'07 Austin, Mrs. C. C. (See Mackay, Sarah D.)
'15 Austin, H. E., 564
'84* Austin, J., 36
'16 Austin, Mrs. J. C. (See Cuthbert, Dorothy L.)
gAustin, M. M., 744
gAustin, Vida A., 744
'16 Auten, J. T., 607
'17 Avery, G. T., 656
'14 Avery, J. M., 520
'82 Avery, Kittie C., 29
'17 Avery, R. A., 656
'10 Avey, D. M., 368
'08 Avey, Mrs. D. M. (See Newcomb, Jessie R.)
'06 Awsumb, G., 241
'15 Axelson, Alice G., 564
'11 Axelson, Aphyld J., 406
'17 Axline, E. S., 656
'84 Ayers, Annetta, 36
'93 Ayers, Grace, 68
'85 Ayers, J. F., 40
'86 Ayres, Laura B., 43
gAyres, Zalda M., 744
'88 Babb, Mrs. T. (See Connet, Ella)
gBabbitt, A., 744
gBabbitt, H. E., 744
'94 Babcock, C. L., 75
'17 Babcock, D., 656
'84 Babcock, G. H., 36
'16 Babcock, Jennie M., 607
'86 Babcock, W. A., 43
'12 Bach, Beulah W., 445
'13 Bach, R., 482
'08 Bach, T. W., 301
'15 Bacher, H. R., 564
'10 Bachmann, F., 368
'93 Bacon, H., 68
'80 Bacon, Katharine I., 22
'06 Bacon, L. F., 241
'16 Bacon, R. H., 607
'18 *Bacon, Mrs. R. H. (See Bolen, Mabel H.)
'15 Bade, C. H., 564
gBade, C. W., 744
'02 Bader, W. J., 157
'18 Badger, Eunice L., 708
'13 Badger, H. S., 482
'18 Baechler, Matilda M., 708
'16 Baechtold, Elsie L., 607
'04 Baer, D. A., 193
'11 Baer, F. E., 406
'07 Bagby, F. C., 268
'12 Bagley, G. D., 445
'15 Bagusin, A. M., 564
'06 Bailey, Mrs. A. D. (See Carey, Alice)
'01 *Bailey, D. H., 140
'10 Bailey, E. H., 368
'18 Bailey, E. W., 708
g Bailey, E. W., 744
'15 *Bailey, J. W., 564
'13 Bailey, R. E., 482
'15 Bailey, L. F., 564
gBailey, Margaret L., 745
'82 *Bailey, S. G., 29
'05 Bailey, T. S., 219
hBailey, W. J., 825
'04 Bailey, W. T., 193
'14 Bailie, R. M., 520
'16 Bain, W. B., 607
'14 Baines, Alice E., 520
'12 Baines, O. R., 445
'13 Bainum, G. C., 482
gBair, W. H., 745
'11 Baird, Bertha S., 407
'13 Baird, Ethel M., 482
'11 Baird, Florence, 407
'06 Baird, Grace J., 241
'09 Baird, J. H., 331
'08 Baird, J. M., 301
'07 Baird, L. P., 268
'02 Baker, Adaline M., 157
'15 Baker, A. M. M., Jr., 564
'14 Baker, Amelia W., 520
'07 Baker, C. F., 268
'04 Baker, Mrs. C. F. (See Gibbs, Charlotte M.)
gBaker, C. J., 745
'11 Baker, C. P., 407
'14 Baker, Mrs. D. R. (See Hill, Wilma M.)
'78 Baker, E. J., 16
'11 Baker, E. J., 407
'06 Baker, Eleanor M., 241
'07 Baker, H. N., 268
'01 *Baker, H. W., 140
'17 Baker, G., 656
'17 Baker, G. C., 656
'05 Baker, Imo E., 219
'74 Baker, I. O., 5
'05 Baker, I. W., 219
'81 *Baker, Kittie M., 25
'03 Baker, L., 174
'12 Baker, Laura M., 445
'07 Baker, O. H., 268
gBaker, R. E., 745
'07 Baker, R. L., 269
'09 Baker, Ruth M., 331
'16 Baker, W. E., 607
'00 Baker, Z. F., 127
'16 Bakhshi, S. R., 607
'07 Balch, Eva, 269
'18 Balch, Nellie A., 708
'10 Balcom, H. C., 368

'18 Balderson, T. A., 708
'11 Baldwin, Ada L., 407
'01 Baldwin, Aneta, 140
'12 Baldwin, E. R., 445
'09 Baldwin, F. B., 331
'06 Baldwin, F. D., 241
gBaldwin, F. M., 745
'16 Baldwin, Janet C., 607
'08 Baldwin, Jessie C., 301
'16 Baldwin, L. S., 607
'17 Baldwin, Margaret H., 657
'12 Baldwin, Mayme A., 445
'10 Balis, W. H., 368
'16 Balkema, Sally, 607
'07 Ball, J. D., 269
'17 Ball, Mary E., 657
'08 Ball, R. L., 301
gBall, T. R., 745
gBallans, Anna M., 745
'07 Ballantyne, G. H., 269
'78 *Ballard, C. K., 16
'04 Ballard, W. S., 193
gBallew, Margaret E., 745
'04 *Ballinger, R. A., 193
'76 *Ballou, E. L., 10
'10 Ballou, Mrs. F. H. (See Young, Rose J.)
'14 Ballou, J. L., 520
gBalzer, G. J., 745
'18 Bamesberger, Velda C., 708
'15 Bane, F. M., 564
'12 Bane, Geneva M., 445
'12 Bane, Juliet L., 445
'06 Bannan, J. L., 241
'11 Bannister, B., 407
'86 Bannister, G. S., 43
'11 Bannister, J. C., 407
'11 Bannister, K., 407
'08 Bannon, Winifred A., 301
'06 Banschbach, Litta C., 241
'06 Bansfield, Mrs. M. O. (See Brown, Mandelle T.)
'02 Barackman, G. B., 157
'92 Barber, Alice M., 64
'84 *Barber, Ella V., 36
'07 Barber, H. H., 269
'14 Barber, H. T., 520
'16 Barber, J. K., 607
'13 Barber, Julia M., 482
'13 Barber, L. C., 482
'14 Barber, P. C., 520
'92 Barber, W. D., 64
'84 Barbour, H. H., 36
'85 *Barbour, Mrs. H. H. (See Wright, Minnie S.)
'14 Barbre, C., 520
'91 Barclay, T. H., 60
'87 Barclay, W., 47
'06 Bard, J. W., 242
'15 Barden, H. E., 564
'01 Bardwell, Faith L., 140
'16 Bardwell, Laura A., 607
'09 Bardwell, R. C., 332
'08 Bardwell, Mrs. R. C., (See McCaskey, Wendla J.)
'10 Bardwell, R. W., 368
'11 Bardwell, Mrs. R. W. (See Smith, Gertrude C.)
'04 Bareuther, Mrs. R. A. (See Slocum, Mary J.)
gBarger, Panzy L., 745
'07 Barger, T. M., 269
'14 Bargh, G. H., 520
'11 Bargola, J. A., 407
'06 Barickman, R. E., 242
'15 Barker, B. A., 564
'17 Barker, E. F., 657
'92 Barker, J. K., 64
'08 Barker, L. B., 301
'94 Barker, L. W., 75
'05 Barker, Mary E., 219
'04 Barker, P., 193
'11 Barkley, Mrs. G. C. (See Burrell, Ethel N.)
'15 Barkman, C. P., 564
'17 Barkstorm, E. C., 657
'08 Barloga, D. F., 301
gBarlow, B., 746
'15 Barlow, R. L., 564
'15 Barman, S. C., 564
'75 *Barnard, D. E., 6
'05 Barnard, Lela E., 219
'75 Barnes, A. E., 7
'15 Barnes, A. L., 564
'81 Barnes, Bertha E., 25
'82 Barnes, C. C., 29
'17 Barnes, E. C., 657
'17 *Barnes, H. J., 657
'17 Barnes, Helen M., 657
'18 Barnes, Mary G., 708
'88 Barnes, Mary L., 49
gBarnes, Mildred, 746
'15 Barnes, Nell, 564
'16 Barnes, O. A., 607
'16 Barnes, R. D., 608
'17 Barnes, Mrs. R. D. (See Anderson, Olive)
'18 Barnes, Ruth L., 708
'15 Barnes, R. O., 565
'18 Barnes, Winifred, 708
'01 Barnett, A. F., 140
'09 Barnett, Mrs. C. O. (See Nuckolls, Mary E.)
'16 Barnett, Mrs. J. H. (See Taggart, Clementine)
'07 Barnett, W. F., 269
'05 Barnhart, C. A., 219
'08 Barnhart, Edna P., 301
'06 Barnhart, J. M., 242
'14 Barnhart, Mrs. (See McGee, Edna A.)
'95 Barr, Mrs. A. (See Call, Hortense)
'97 Barr, G. A., 98
'90 Barr, J., 55
'02 Barr, J., 157
'11 Barr, N. R., 407
gBarr, O. A., 746
'06 Barr, Susan J., 242
'11 Barradell, A. E., 407
'15 Barreau, A. M., 565
'10 Barrett, Agnes, 368
'03 Barrett, C. V., 174
'86 *Barrett, D. H., 44
'93 Barrett, E. E., 69
'17 Barrett, F. N., 657
'00 Barrett, G. F., 127
'08 Barrett, J. L., 301
'03 Barrett, J. T., 174
'12 Barrett, O. G., 445
'11 Barrett, Sarah A., 407
'14 Barrick, Nellie E., 520
'15 Barrickman, Mrs. R. I., (See Alband, Laura)
'15 Barringer, Edna, 565
'15 Barron, A. F., 565
'95 Barry, C., 83
'77 *Barry, C. H., 12
'77 Barry, Frank, 13
'02 Barry, Mrs. H. B. (See Reasoner, Clara B.)
'18 Barry, Jennis E., 708
'12 Barry, Mary C., 445
'08 Bartells, E. J., 301
'08 Bartells, G. C., Jr., 301
'13 Bartells, H. H., 482
'17 Bartels, Minnie, 657
'16 Bartels, Nellie F., 608
'07 Barter, Ada J., 269
'04 Barter, H. H., 193
'16 Barth, E. F., 608
'10 Barth, G. A. C., 368
'09 Barth, O., 332
'84 *Bartholf, E. G., 36
'84 Bartholf, W. J., 36
'18 Bartholomew, Ruth P., 708
'16 Bartholow, J. S., 608
'16 Bartholow, Mrs. J. S. (See Weinberg, Flora J.)
'93 Bartlett, H. E., 69
'18 Bartlett, H. O., 708
'16 Bartley, J. S., 608
'14 Bartling, H. W., 521
'06 Barto, D. O., 242
'16 Barto, Harriet T., 608
'17 Barto, Margaret M., 657
'06 Barto, P. S., 242
'06 Barto, Mrs. P. S. (See Webb, Anna V. D.)
'05 Barton, Olive L., 220
'11 Barton, P. L., 407
'09 Barton, Mrs. W. D. (See Matthews, Bessie G.)
'07 Barton, W. E., 269
'14 Basadre, F., 521
'05 Bascom, G. R., 220
'06 Bascom, Mrs. G. R. (See Banschbach, Litta C.)
'13 Bascome, B. S., 482
'10 Bashen, G. B., 368
'14 Bass, G. W., 521
'05 Bass, W. J., 220
'12 Bassett, C. W., 445
'02 Bassett, H., 157
'11 Bassett, J. B., 407
'80 Batchelder, Augusta, 22
'02 Bates, J. S., 157
'05 Bates, Mrs. M. C. (See Bullard, Helen E.)
'06 Bates, R. P., 242
'12 Bates, S. C., 445
gBates, S. J., 746
'17 Battaile, Sallie C., 657
'08 Batterson, Mayme A., 301
'17 Battey, B. R. Jr., 657
'17 Battey, Zilpha C., 657
'17 Bauder, L. A., 657
'08 Bauer, A. H., 301
'06 Bauer, Effie L., 242
'09 Bauer, F. C., 332
'13 Bauer, Mrs. F. C. (See Garrett, Louise W.)
'11 Bauer, F. S., 408
'12 Bauer, F. W., 446
'14 Bauer, H. L., 521
'14 Bauer, L. M., 521
'11 *Bauer, O. A., 408
'04 Bauer, R. S., 194
'12 Baum, A. E., 446
'95 Baum, H. W., 83
'13 Bauman, L. P., 483
'13 Bauman, Mrs. L. P. (See Combe, Eleanor M.)
'94 Baumann, O., 76
'12 Baumann, T. A., 446
'14 Baumgarten, A. W., 521
gBaumgartner, Rachael A., 746
'08 Baxter, C. B., 302
'11 Baxter, Florence G., 408
'06 Baxter, M. E., 242
'03 Baxter, Mrs. M. E. (See Martin, Grace)
'14 Baxter, V. B., 521
'99 *Bayard, S. M., 117
gBayley, P. L., 746
'14 Beach, Amy A., 521
'81 Beach, B. E., 25
'81 Beach, Mrs. B. E. (See Macknet, Metta M. I.)
'09 Beach, B. M., 332
'05 Beach, C. W., 83
'88 *Beach, Etta L., 49
'16 Beach, F. H., 608
'15 Beach, Mrs. F. H. (See Stipp, Blanche)
'06 Beach, H. C., 242
'96 Beach, J. G., 90
'91 Beach, Laura M., 60
gBeach, W. S., 746
'88 Beadle, J. G., 49
'97 Beadle, T. B., 98
'97 Beal, A. C., 98

'08 Beal, D. M., 302
'16 Beal, W. H., 608
'12 Beall, C. W., 446
'15 Beall, J. P., 565
'03 Bean, C. H., 174
'06 Bean, Elsie M., 242
'17 Bean, Lillian B., 658
'08 Bear, A. L., 302
'18 Bear, C. R., 708
'03 Bear, E. R., 174
'03 Bear, Katherine W., 174
'10 Bear, L. R., 368
'15 Beard, W. P., 565
'07 Beardsley, Eleanor M., 269
'09 Beardsley, G. D., 332
'81 Beardsley, Mrs. H. M. (See Davis, Marietta)
'15 Beardsley, Mrs. J. E. (See Robbins, Ruth)
'90 Beardsley, J. W., 56
'79 Beardsley, W. M., 20
'98 Beasley, D. Edythe, 108
'94 Beasley, H. E., 76
'14 Beattie, G. W., 521
gBeattie, H. J., 746
gBeatty, A. J., 746
'16 Beatty, E. C. O., 608
'18 Beatty, O. C., 708
'03 Beaty, F. M., 174
'16 Beaubien, W. P., 608
'06 Beauford, May A., 242
'14 Beaumont, G. S., 521
'16 Bebb, E. A., 608
'16 Bebb, F., 608
'10 Bebb, H., 368
'09 Bebb, Mrs. H. (See Howe, Mary)
'12 Bebb, K., 446
'12 Bebb, Mabel, 446
'13 Bebb, M. R., 483
'05 *Beck, C., 220
gBeck, C. B., 746
'00 Beck, Florence M., 127
'11 Beck, H. C., 408
'12 Beck, Mrs. J. B. (See Goebel, Louise)
'07 *Beck, J. P., 269
'15 Beck, Martha S., 565
gBeck, Mary L., 746
'18 Beck, Ruth M., 708
'09 Beck, R. O., 332
'07 Beckemeyer, O. W., 269
gBecker, A. J., 747
'16 Becker, L. M., 609
'13 Becker, M. L., 483
'17 Becker, P., 658
'17 Becker, W. H., 658
'98 Beckerley, G. F., 117
'12 Beckington, Olive R., 446
'03 Beckman, J. P., 174
'92 Beckwith F., 64
gBedient, Ethel L., 747
'97 Beebe, C. D., 99
'14 Beebe, C. K., 521
'95 Beebe, F. A., 83
'02 Beebe, Florence J., 157
'09 Beeby, Mrs. F. F. (See Hall, Ethel L.)
'11 Beecher, H. B., 408
gBeekley, J. S., 747
'98 Beem, F. C., 108
'10 Beemer, A. W., 369
'12 Beers, C., Jr., 446
'03 Beers, L. F., 174
'17 Beers, O. E., 658
'96 Begole, J. F., 90
'17 Behel, W. A., 658
'16 Behr, H. R., 609
'93 Behrensmeyer, G. P., 69
'16 Behrensmeyer, Helen, 609
'15 Beifuss, E. L., 565
'10 Beinlich, B. A., 369
'01 Bell, A. T., 140
'15 Bell, E. D., 565
'01 Bell, E. D. F., 141
'18 Bell, Edith M., 709
'10 Bell, C. M., 369
'10 Bell, H. E., 369
gBell, J. E., 747
'09 Bell, Mrs. J. E. (See Retz, Rosalie M.)
'16 Bell, K. C., 609
'14 Bell, L. R., 521
'06 Bell, Marian C., 243
'15 Bell, Mary, 565
'17 Bell, Norma E., 658
'09 Bell, R. L., 322
'81 Bellamy, A., 25
'14 Belnap, N. D., 521
'16 Belshaw, C. F., 609
'12 Belsley, B. R., 446
'12 Belt, J. H., 446
'12 Belting, C. H., 446
'05 Belting, Flora P. M., 220
'12 Belting, P. E., 446
'07 Belts, C., 270
'16 Beltz, J. S., 609
'06 Bench, A. R., 243
'09 *Benefiel, Eva M., 332
'08 Benjamin, F. P., 302
'14 Benjamin, H. W., 521
'14 Benjamin, M. G., 522
'12 Benjamin, Mrs. R. B. (See Erskine, Nellie)
'15 Benner, A. J., 565
'15 Benner, W. J., 565
'07 Bennett, A. N., 270
'89 Bennett, C., 53
gBennett, C. E., 747
'12 Bennett, C. S., 446
'00 Bennett, Edith P., 127
gBennett, Elizabeth R., 747
'16 Bennett, F. L., 609
'89 Bennett, F. M., 53
'92 Bennett, Mrs. F. M. (See Barber, Alice M.)
'96 Bennett, Georgiana E., 90
'09 Bennett, H. C., 332
'16 Bennett, Hazel M., 609
'06 Bennett, Mrs. M. E. (See Wheeler, Mary M.)
'14 Bennett, Nancy L., 522
'99 Bennett, Ruth, 117
'99 Bennett, R., 117
'92 Bennett, Sarah, 65
'03 Bennett, Stella, 175
'12 Bennett, S. A., 446
'15 Bennett, W. H., 565
'02 Bennett, W. L., 157
'13 Bennitt, R. A., 483
'12 Bennitt, Mrs. R. A. (See Brooks, Clara M.)
'05 Benson, A. C., 220
'15 Benson, A. E., 565
'16 Benson, Mrs. E. (See Linnell, Carrie E.)
'14 Benson, Mrs. E. C. (See Gere, Helen B.)
'90 *Benson, E. M., 56
'11 Benson, J. P., 408
'04 Benson, J. R., 194
'16 Benson, Susan T., 609
'07 Bent, C. H., 270
'05 Bent, Mrs. C. H. (See Baker, Imo E.)
'18 Bentley, Beulah B., 709
gBentley, R. C., 747
'14 Bentley, R. L., 522
'11 Benton, F. S., 408
'16 Bentz, C. L., 609
'16 Berg, B. C., 609
gBergeim, O., 747
'11 Berger, Adda E., 408
'18 Berger, Cora, 709
'13 Berger, F. E., 483
'03 Berger, J. M., 175
'13 Berger, W., 483
'06 Bergert, H. A., 243
'14 Bergland, F. H., 522
gBergman, C. J., 747
'14 Bergmann, A. L., 522
'15 Bergmann, F., 565
'10 Berkema, I. J., 369
'12 Berkemeyer, W. C., 446
'16 Berlin, Marie V., 609
'14 Bernard, L. C., 522
'18 Berner, L. R., 709
'16 Bernhardt, Josephine E., 609
'15 Bernhardt, Pearl A. M., 566
'15 Berninger, Harriet J., 566
'10 Bernreuter, W., 369
'10 Berns, M. A., 369
'11 Bernstein, L. S., 408
'10 Berolzheimer, Hannah B., 369
'08 Berolzheimer, S. M., 302
'08 Berolzheimer, Teresa R., 302
'98 Berry, E. H., 108
'14 *Berry, E. H., 522
gBerry, H. B., 747
'10 Berry, R. C., 369
'15 Berwald, C. H., 566
'08 Besore, Hazel, 302
'96 Besore, Nellie, 90
'08 Best, Mrs. H. W. (See Williamson, Florence)
'07 *Bethel, C. H., 270
'05 Betts, D. R., 220
'18 Beust, C., 709
'07 *Bevan, Mrs. C. J. (See Chesnut, Jennette S.)
'04 Bevans, Mary M., 194
'99 Bevans, T. A. M., 117
'16 Bevis, A. L., 610
'09 Bevis, D. G., 332
'16 Beyer, Elizabeth G., 610
'07 Beyer, G. F., 270
'15 *Beyer, Mrs. O. S. (See Schoepperle, Katherine)
'15 Beyer, Vera, 566
'09 Beyrer, W. H., 332
'09 Bickel, Mary A., 333
'04 Bicket, Mrs. H. S. (See McClure, Elizabeth D.)
'14 Bicknell, Fay H., 522
gBiegler, P. S., 747
'18 Bierbaum, E. A., 709
'12 Biester, Alice, 447
'17 Bigel, W. Jr., 658
'99 Bigelow, Mary C., 117
'11 Biggs, J. D., 408
'15 Bigler, H. E., 566
'16 Bigler, Mrs. H. E. (See Mosier, Leota)
'14 Bilhorn, W. E., 522
'09 Billings, W. E., 333
'08 Billingsley, Mary P., 302
'16 Billman, E., 610
'12 Billmann, D. W., 447
'80 Bills, C. J., 22
'83 Bills, Mrs. C. J. (See Lewis, Camilla F.)
'04 Binder, Mrs. F. H. (See Moore, Jennie E.)
'17 Binder, G. F., 658
'88 Bing, B., 49
'18 Bing, Bertha H., 709
'15 Bingham, A. B., 566
'03 Biossat, H. A., 175
'18 Birchard, J. W., 709
'18 Birchard, Leola M., 709
'01 Bird, F. J., 141
gBirdsall, L. I., 748
'03 Birdzell, L. E., 175
'05 Birkhoff, Mrs. G. D. (See Grafius, Margaret E.)
'81 Birney, F. L., 25
'11 Birney, T. M., 408
'05 Bishop, G. W., 220
'16 Bishop, Jessie E., 610
gBissell, D. W., 748
'15 Bissell, G. F., 566
gBixby, Madeline K., 748
'01 Black, Alice M., 141
'18 Black, B. A., 709
'11 Black, C. D., 408

'08 Black, Mrs. E. T. (See McCain, Myrtle B.)
'10 *Black, Grace J., 369
'03 Black, G. W., 175
'14 Black, J. E., 522
'01 Black, Laura L., 141
'12 Black, R. O., 447
'07 *Black, W., 270
'98 Black, W. W., 108
'08 Black, W. Z., 302
'10 Black, Mrs. W. Z. (See Leas, Mildred)
'77 Blackall, C. H., 13
'14 Blackburn, F. J., 522
'83 Blackburn, Mrs. J. M. (See Wright, Minnie E.)
'04 Blackburn, R. J., 194
'13 Blackburn, R. E., 483
'18 Blackstone, A., 709
'10 Blaine, C. E., 369
'12 Blair, Eva, 447
'05 Blair, F. I., 220
'04 Blair. Mrs. F. I. (See Dillon, Mertie M.)
'12 Blaisdell, E. B., 447
'15 Blake, G. W., 566
'87 Blake, J. B., 47
'09 Blake, Katherine M., 333
'11 Blakeslee, E. F., 408
'15 Blakeslee, Mrs. E. F. (See Seaman, Katherine)
'90 Blakeslee, J. W., 90
'13 Blakeslee, W. A., 483
'93 Blakesley, G. W., 69
'10 Bland, E., 370
'09 Bland, Rose, 333
gBlatherwick, N. R., 748
'13 Blatherwick, W. F., 483
gBlayney, Lillian, 748
'16 Bleuel, Marie T., 610
'80 Bley, J. C., 22
gBliss, C. K., 748
gBliss, F. W., 748
'11 Bliss, Helen E., 409
'04 Blocher, J. D., 194
'12 Block, E. R., 447
'16 Block, E. S., 610
'03 Block, E. W., 175
'17 Block, Frieda E., 658
'07 Block, W. R., 270
'17 Blohm, G. C., 658
'08 Blohm, L. R., 302
'10 Blomfeldt, A. A., 370
'09 Blood, Mrs. L. A. (See Clarke, Carrie L.)
'08 Blossom, Mrs. A. (See Sargent, Agnes L.)
'14 Blough, E. B., 522
'06 Blue, Mrs .H. J. (See Baker, Eleanor M.)
'17 Bluhm, H. J., 658
'14 Blum, W. J., 522
'06 Blunt, Mrs. H. (See Gay, Mary L.)
'10 Boardman, H. C., 370
'13 Bock, P. T., 483
'16 Bockemohle C. L. A., 610
'99 Bocock, C. E., 117
gBodfish, Elizabeth, 748
'07 *Bodwell, F. L., 270
gBoehmer, Florence E., 749
'18 Boehmer, Louise, 709
'17 Boerner, E. S., 658
'14 Boettiger, L. A., 522
'83 Bogardus, C. E., 32
'90 Bogardus, Mrs. C. E. (See Brumbach, Lucia)
'77 Bogardus, Eva, 13
'04 Bogardus, F. S., 194
'02 Boggess, A. C., 157
'15 Boggess, Edith E., 566
'92 Boggs, Cassandra, 65
'16 Boggs, H. F., 610
'94 Boggs, Lucinda P., 76
'83 Boggs, Martha H., 32
'05 Boggs, Mary L., 220
'02 Boggs, O. C., 157
'14 Bolander, H. B., 522
gBole, S. J., 749
'18 *Bolen, Mabel H., 709
'16 Bollinger, E. F., 610
'11 Bollinger, W. N., 409
'17 Bollman, J. L., 658
'10 Bollman, Minnie J., 370
'18 Bolton, R. W., 709
'18 Bolton, W. J., 709
'03 Bond, A., 175
'03 Bond, Anna L., 175
'12 Bond, Augusta E., 447
'04 Bond, Bertha J., 194
'07 Bond, Ethel, 270
'10 Bond, G. T., 370
gBond, J. D., 749
'05 Bond, J. M., 220
'06 Bond, Lyda, 243
'05 Boner, H. E., 220
'13 Bonham, Martha E., 483
'05 Bonnell, E. S., 220
'01 Bonser, F. G., 141
'04 *Booker, Helen E., 194
'99 Booker, Lucile A., 118
'21 Bookwalter, Grace M., 447
'09 Bookwalter, R. R., 333
'09 Boomer, S. E., 333
gBoomsliter, G. P., 749
'11 Boon, E. E., 409
'03 *Boon, H. L., 175
'07 Boon, H. T., 270
'95 Boon, W. G., 83
'06 Boone, C. G., 243
'14 Boone, G. I., 522
'14 Boonstra, S. P., 523
gBooth, H. T., 749
'18 Booth, Mrs. H. T. (See Dennis, Rose C.)
'17 Booth, L., 658
'04 Booth, Mary J., 194
'81 *Boothby, A., 25
'08 Boothe, V. J., 302
'15 Booze, M. C., 566
'12 Booze, R. W., 447
'89 Bopes, C. A., 53
'08 Bopp, J. V., 302
'02 Bopp. W. G., 158
gBorden, R. F., 749
'13 Borden, Mrs. R. F. (See Fahrnkopf, Emma M.)
'15 Borgelt, Clara M. E., 566
'17 Borman, Mabel M., 658
'04 Born, Alda H., 194
'18 Born, C. E., 709
'17 Born, Katherine L., 658
'07 Born, Ora L., 270
'10 Bornman, J. H., 370
'15 Borromeo, C. O., 566
'05 Borton, B. S., 221
'17 Borton, C. W., 659
'09 Borton, G. L., 333
'03 Borton, Lucina J., 175
'02 Borton, W. F., 158
'14 Bose, K. K., 523
'11 Bose, P. K., 409
'07 Bose, S., 270
gBost, E. L., 749
'17 Boston, P. M., 659
'08 Bounell, Mrs. E S. (See Lloyd, Jennie M.)
'13 Bourdette, Bertha, 483
'79 *Bourne, H. P., 20
'91 Bouton. C. S., 60
'08 Bouyoncos, G. J., 303
'90 Bowden, S. D., 55
gBoyce, A. C., 749
'18 Boyd, Anne M., 710
'81 Boyd, C. M., 25
'01 Boyd, E. P., 141
'13 Boyd, Frances J., 483
'00 Boyd, H. S., 127
'01 Boyd, J. W., 141
'17 Boyd, Marian C., 659
'91 Boyd, W. A., 60
'16 Boye, W. F., 610
'02 Boyer, H. B., 158
'14 Boyer, W. H., 523
'13 Boyer, Mrs. W. H. (See Allen, Ruby)
'13 Boyers, Bess, 484
'90 Boyle, Anna C., 56
'10 Boyle, C., Jr., 370
gBoyle, C. W., 749
'18 Boyle, Esther H., 710
'06 Boyle, J. M., 243
'09 Boynton, N. H., 333
'11 Boys, T. L., 409
'15 Bow, L. C., 566
'14 Bow, W. E., 523
'88 Bowditch, F. D., 50
'06 Bower, Mrs. A. S. (See Wamsley, Mabel)
'12 Bower, L. E., 447
'17 Bower, P. E., 659
'95 Bower, R. A., Jr., 83
'05 Bowers, Mrs. B. F. (See Sheldon, Carrie B.)
'10 Bowler, Alida C., 370
'15 Bowlus, Hazel W., 567
'17 Bowman, Emily M., 659
'03 Bowman, Gertrude, 175
'10 Bowman, H. D., 370
'12 Bowman, L. F., 447
'17 Bowman, Mabel I., 659
'05 *Bowser, R. E., 221
'90 Bowsher, C. A., 56
gBracewell, R. S., 749
'01 Bracken, E. F., 141
'09 Brackenbury, B. A., 333
'08 Bracker, E. M. D., 303
'05 Braden, C. A., 221
'02 Braden, J. H., 158
gBradford, Bernice M., 750
gBradley, Mrs. B. B. (See Littleton, Martha E.)
'11 Bradley, Elizabeth L., 409
'12 Bradley, Eugenia, 447
'12 Bradley, E. P., 447
'15 Bradley, H. S., 567
'99 Bradley, J. C., 118
'09 Bradley, J. J., 333
'16 Bradley, J. T., Jr., 610
'17 Bradley, L. M., 659
'17 Bradley, L. R., 659
'06 Bradley, Tirzah O., 243
'13 Bradrick, Lucy C., 484
'03 Bradshaw, Jessie I., 175
'08 Bradshaw, P. B., 303
'16 Brady, G. K., 610
'11 Brady, J. L., 409
gBrady, S. E., 750
'11 Braeuninger, Ella C., 409
gBraham, J. M., 750
'83 Brainerd, C. V., 33
'09 Brakensiek, Jessie D., 333
'09 Braley, H. D., 333
'11 *Braley, R. P., 409
gBraley, S. A., 750
'10 Bramhall, A. E., 370
'10 Bramhall, R. R., 370
'17 Bramlet, H. B., 659
'00 *Branch, Elizabeth, 127
'07 Branch, Nellie U., 270
'17 Branch, W. R., 659
'08 Brand, H. A., 303
'18 Brand, Marjorie L., 710
'09 Brand, R. E., 333
'10 Brand, Sarah H., 371
'13 Brandner, A. R., 484
'16 Brandner, E. G., 610
'18 Brandon, Eugenie J., 710
'16 Brandon, J. F., 610
'11 Brands, E. G., 409
'14 Brandstetter, J. M., 523
'97 Brandt, E. H., 99
'15 *Brannon, G. R., 567
'14 Brannon, H. F., 523
'06 Brannum, Mrs. T. P. (See Roberts, Miriam E.)
'14 Branyan, Mrs. H. (See Hough, Helen E.)
'84 Braucher, A. C., 36

'84 Braucher, Alma E., 36
'91 Braucher, E. N., 60
'94 Braucher, H. H., 76
'97 Braucher, R. W., 99
'85 Braucher, W. B., 40
'09 Brauer, Lydia M., 334
gBraun, F. A., 750
'04 *Braun, W. C. E., 194
'05 Brayton, Abby L., 221
'14 Brayton, Dorothy M., 523
'01 Brayton, L. F., 141
'17 Brazeau, E. F., 659
'18 Brazelton, Calanthe M., 710
'13 Brazier, I. M., 484
'09 Breckenridge, Gladys, 334
hBreckenridge, L. P., 825
'09 Bredehoft, Mabel, 334
'08 Bredehoft, Nellie M., 303
'18 Breece, H. D., 710
'16 Breedis, J., 610
'14 Breedlove, L. B., 523
'18 Brees, P. R., 710
gBreese, C. S., 750
'10 Bregger, T., 371
'98 Breidert, H. C., 108
'16 Breitstadt, Emma M., 611
'16 Breitstadt, Hulda C., 611
'02 Breitstadt, J. H., 158
'05 Bremer, Mrs. J. S. (See Forbes, Mabel F.)
'12 Bremner, C. W., 448
'16 Breneman, A. L., 611
'96 Brenke, W. C., 90
'14 Brennan, Wintress, 523
'17 Brenneman, C. G., 659
'16 Brentlinger, C. M., 611
'09 Bressler, C. E., Jr., 334
'14 Breton, J. F., 523
'10 Brewer, C. H., 371
'07 Brewer, W. E., 271
gBricker, G. A., 750
'82 *Bridge, A. M., 29
'78 *Bridge, W. E., 16
'01 Bridgman, Minnie C., 141
'04 Briggle, C. G., 195
'01 Briggs, C. P., 142
'89 *Briggs, C. W., 53
'03 *Briggs, E. C., 176
'17 Briggs, Flora B., 659
'11 Briggs, S. A., 409
'18 Brigham, E. R., 710
gBrigham, R. O., 750
'15 Bright, L. O., 567
'06 Brightman, M. H., 243
'80 Briles, B. S., 22
'14 Brillhart, Mrs. H. (See O'Bar, Alleen H.)
'16 Brinkerhoff, V. W., 611
gBriscoe, C. F., 750
'17 Bristow, G. W., 659
'17 Britt, C. A., 660
'17 Brittin, W. A., 660
'15 Britton, F. E., 567
gBritton, W. E., 751
'10 Britton, Mrs. W. E. (See Castile, Sarah M.)
'18 Broadbelt, Mary H., 719
'91 Broaddus, Alice V., 60
'11 Broaddus, Elizabeth M., 409
'02 Broadhead, Annie M., 158
'07 Broadhead, Lemma C., 271
'13 Broadhead, W. J., 484
'18 Broadwell, Agnes M., 710
'14 Brock, J. S., 523
'15 Brock, W. S., 567
'17 Brockmeier, Angelina L., 660
'13 Brockmeyer, E. J., 484
'98 Brockway, E. L., 108
'14 Brodd, Mrs. L. S. (See Dietzer, Alice)
'14 Broehl, W. G., 523
'15 Bromberg, N., 567
'05 *Bronson, F. L., 221
'06 Bronson, Mrs. F. L. (See Lanham, M. E.)
'08 Bronson, G. E., 303
'07 Bronson, Mrs. G. E. (See Irwin, Daisy D.)
'89 Bronson, Lillie O., 53
'16 Bronson, R. B., 611
'11 Brook, Elizabeth A., 409
'12 Brooks, Clara M., 448
'15 Brooks, Elizabeth M. 567
'16 Brooks, Ethel I., 611
'17 Brooks, F. A., 660
'15 Brooks, Fannie M. 567
'15 Brooks, O. F., 567
'07 Brooks, R. A., 271
'16 Brooks, R. H., 611
'11 Brooks, R. W., 410
'08 Brooks, T. S., 303
'09 Brooks, Verna, 334
'17 Brooks, Viola, 660
'77 *Broshar, Cornelia, 13
'03 Brotherton, Jane W., 176
'04 Browder, O. L., 195
'98 Brower, L. I., 108
'97 *Brower, R. P., 99
'17 Brown, A. B., 660
'17 Brown, A. W., 660
'16 *Brown, B., 611
'18 Brown, B. K., 710
'02 Brown, Mrs. B. O. (See De Motte, Ruby T.)
'14 Brown, C. A., 523
'16 Brown, C. W., 611
'17 Brown, Dorothy S., 660
'75 Brown, D. S., 7
'03 Brown, Mrs. D. W. (See Lentz, Mary)
'15 Brown, E. Alfred, 567
'15 Brown, E. Arthur, 567
'07 Brown, E. C., 271
'18 Brown, E. E., 710
gBrown, E. J., 751
'11 Brown, Ella S., 410
'14 Brown, E. S., '14
'10 Brown, E. W., 371
'78 Brown, F. A., 16
'13 Brown, F. A., 484
gBrown, F. C., 751
'08 Brown, Mrs. F. C. (See Davidson, Dora)
'04 Brown, Mrs. F. G. (See Love, Leila S.)
'93 Brown, F. M., 69
'11 Brown, H. A., 410
'08 Brown, H. C., Jr., 303
'17 Brown, Helen D., 660
'14 Brown, H. D., 523
gBrown, Hazel E., 751
'14 Brown, H. T., 523
'17 Brown, H. W., 660
'09 Brown, Mrs. J. (See Waugh, Rosa)
'01 Brown, Mrs. J. A. (See Kittredge, Mary H.)
'15 Brown, J. B., 567
'13 Brown, J. F., 484
gBrown, J. H., 751
'17 Brown, J. L., 660
'16 Brown, K. G., 611
'16 Brown, Lisbeth, 611
gBrown, Lois A., 751
'05 Brown, Mrs. L. B. (See McAnulty, Ethel E.)
'15 Brown, L. W., 567
'03 Brown, M. L., 176
'03 Brown, Mrs. M. L. (See Fisher, Clara E.)
'06 Brown, Maudelle T., 243
'15 Brown, P. H., 568
'06 Brown, P. M., 243
'10 Brown, R. E., 371
'11 Brown, R. E., 410
'06 Brown, R. H., 243
'75 Brown, R. L., 7
'12 Brown, Roberta M., 448
'07 Brown, Ruth E., 271
'17 Brown, R. P., 660
'16 Brown, R. R., 611
gBrown, R. W., 751
'04 Brown, S. D., 195
'97 Brown, W. B., 99
'06 Brown, W. E., 243
'00 Brown, W. J., 127
'08 Brown, Mrs. W. K. (See Scroggin, Ethel N.)
'15 *Brown, W. R., 568
'11 Browne, Mrs. C. G. (See Hutchinson, Mary A.)
'17 Browne, Kathryn E., 660
'17 Brownfield, Georgia, 660
'10 Brownfield, Lelah, 371
'94 Browning, H. A., 76
'17 Browning, T. S., 660
'06 Brownson, H. G., 243
'08 Brownson, Winnina E., 303
'12 Brubaker, L. A., 448
'16 Bruington, E. V., 611
'90 Brumbach, Lucia, 56
gBrumfield, D. M., 751
'09 Brundage, A., 334
'08 Brundage, Florence L., 303
'02 Brundage, M. D., 158
'13 Bruner, Mary V., 484
'14 Brunkow, N. F., 523
'04 Brunner, Camilla M., 195
'15 Brunskill, E. R., 568
'17 Brunskill, E. W., 661
'13 Brunson, A. M., 484
'77 *Brush, C. E., 13
'06 Brush, D. H., Jr., 244
gBrush, Elizabeth P., 751
'74 *Bryan, Mrs. A. H. (See Cheever, Alice)
'06 Bryan, Helen G., 244
'08 Bryan, Sarah E., 303
gBryant, J. M., 751
'18 Bryant, R. A., 710
'88 *Bryant, W. C., 50
gBryant, W. T., 752
hBryce, J., 825
'05 Brydges, C. K., 221
'14 Bublitz, W. J., 524
'04 Buchanan, J. L., 195
'01 Buchanan, J. W., 142
'17 Buchanan, R. B., 661
'15 Buchanan, R. I., 568
'10 Buchanan, W. L., 371
gBuchen, W., 572
'15 Bucher, E. G., 568
gBuck, A. M., 752
'04 Buck, Gertrude A., 195
'09 Buck, L., 334
'97 Buck, Luella E., 99
'14 Buck, P. E., 524
'11 Buckingham, A. W., 410
'77 *Buckingham, William, 13
'15 Buckler, C. W., 568
'18 Buckler, J. B., 710
'04 Buckles, Mrs. W. P. (See Campbell, Muriel F.)
'16 Buckner, O. S., 612
'14 Budina, A. O., 524
'16 Buell, T. H., 612
'06 Buellesfield, H., 244
'15 Buenger, Katherine M., 568
'08 Buenger, S., 304
'02 Buerkin, Emma, 158
'03 Buerkin, Marguerite P., 176
'09 Buffum, Ruth I., 334
'16 Buhai, A. S., 612
'14 Buhai, Michael, 524
'17 Buhrman, Elaine L., 661
'12 Bulkeley, O. E., 448
'15 Bull, Maude E., 568
'18 Bull, W. E., 710
'82 Bullard, B. F., 29
'09 Bullard, C. W., 334
'06 Bullard, E. E., 244
'13 Bullard, E. W., 484
'14 Bullard, Geraldine A., 524

'82 Bullard, G. W., 29
'05 Bullard, Helen E., 221
'78 Bullard, S. A., 16
'86 *Bullard, S. F., 44
'09 Bullock, Agnes I., 334
'10 Bullock, E. C. A., 371
'09 Bullock, Edith R., 334
'07 Bullock, Florence W., 271
'00 Bullock, Jessie J., 127
'09 Bullock, Lela M., 334
'14 Bulot, F. H., 524
'06 Bumann, C. S., 244
'09 Bumgarner, Irma M., 334
'17 Bumgarner, Ruth S., 661
'14 Bumstead, Alice A., 524
'08 Bumstead, A. P., 304
'06 Bumstead, F. M., 244
'77 *Bumsted, J. E., 13
'14 Bunch, Mamie, 524
'02 Bundy, R. P., 158
'14 Bunge, R. W., 524
'10 Bunn, C. M., 371
'13 Bunn, N. L., 484
'11 Bunting, C. A. D., 410
'16 Bunting, L. D., 612
'14 Bunting, L. J., 524
'91 Bunton, F. L., 60
'09 Burch, G. F., 335
'09 Burch, W. H., 335
gBurd, H. A., 752
'95 Burdick, C. B., 83
'01 Burdick, J. H., 142
'04 Burford, C. C., 195
'18 Burgan, Laverne A., 710
'10 *Burgener, C. E., 371
'17 Burger, A. H., 661
'08 Burgess, B. P., 304
'04 Burgess, F. H., 195
'09 Burgess, F. M., 335
'08 Burgess, H. H., 304
gBurgess, P. S., 752
'04 Burgess, R. R., 195
'14 Burggraf, C. I., 524
'10 Burgner, H. T., 371
'16 Burgoon, D. W., 612
'17 Burgston, C. H., 661
gBurke, C. E., 753
'00 Burke, E. I., 128
'14 Burke, Mrs. G. (See Holton, Frankie)
'09 Burke, P., 335
'14 Burke, R., 524
'07 Burkhalter, R. M., 271
'03 Burkhalter, W. E., 176
'05 Burkhalter, Mrs. W. E. (See Scherer, Josephine)
'04 Burkhardt, J. H., 195
'03 Burkhart, Mrs. H. (See Woodworth, Metta E.)
'03 Burkhart, J., 176
'16 Burkhart, P. H., 612
'99 Burkland, T. L., 118
'18 Burleigh, Inez L., 710
gBurlison, W. L., 753
'10 Burnell, K. A., 371
'14 Burnett, W., Jr., 524
'05 Burnett, W. T., 221
'07 Burnham, Mrs. A. G. (See Hazelton, Mabel A.)
hBurnham, D. H., 825
'07 Burnham, Edna S., 271
'11 Burns, C. A., 410
'16 Burns, C. C., 612
'07 Burns, D., 271
'14 Burns, F. B., 524
'09 Burns, Josephine E., 335.
'11 Burns, J. K., 410
'16 Burns, O. M., 612
'11 Burns, Ruth M., 410
'07 Burnside, Elizabeth H., 271
'78 Burr, E. M., 17
'99 Burr, Mrs. F. H. (See Clark, Edith)
'17 Burrell, Beulah, 661
'11 Burrell, Ethel N., 410
'16 Burrell, T. H., 612
'08 Burres, Opal, 302
'02 Burrill, Evelyn, 158
'03 *Burrill, Mildred A., 176
h*Burrill, T. J., 825
'95 Burrill, W. T., 83
'00 Burroughs, W. E., 128
'92 Burrows, P. T., 65
'13 Burstom, S. W., 484
'96 Burt, H. J., 90
'11 Burt, J. L., 410
'18 Burtnett, R. A., 710
'07 Burton, A. H., 271
'17 Burton, C. K., 661
'11 Burton, E. K., 411
'11 Burton, L. V., 411
'14 Burton, Mrs. R. B. (See Wright, Minnie R.)
'12 Burwash, A. E., 448
'15 Burwash, Mrs. A. E. (See Womacks, Mabel)
'13 Burwash, C. F., 484
'06 Burwash, Lois I., 244
'17 Burwash, L. S., 661
'72 Burwash, M. B., 1
'08 Burwash, M. E., 304
'13 *Burwash, Mabel E., 485
'13 Burwash, Mary G., 485
'16 Burwash, R. S., 612
'18 Buschmann, W. H. H., 710
'08 *Busey, C. B., 304
'08 Busey, Carolyn E., 304
'95 *Busey, F. L., 83
'17 Busey, Josephine K., 661
'00 Busey, R. O., 128
'94 Bush, A. W., 76
'08 Bush, Mrs. E. M. (See Sonntag, Viola H.)
'15 Bush, F. A., 568
'17 Bush, Mrs. F. A. (See Dadant, Harriette)
'06 Bush, J. A., 244
'00 Bush, J. K., 128
'02 Bush, Mrs. J. K. (See Taylor, Helen M.)
'16 Bush, K. B., 612
'88 Bush, L., 50
g Bush, Minnie M., 753
'08 Bushnell, Ethel M., 304
'07 Bushnell, H. B., 271
'08 Bushnell, H. L., 304
'06 Bushnell, Mrs. L. D. (See Warner, Florence)
'09 Butler, C. S., 335
'15 Butler, G. H., 568
'03 Butler, Mrs. H. G. (See Rolfe, Susan F.)
'14 Butler, J. C., 524
'13 Butler, R. G., 485
'09 Butler, W. A., 335
'14 Butler, W. G., 525
'79 Butler, W. N., 20
'14 Butt, H. M., 525
'18 Butter, Beatrice M., 304
'94 Butterfield, C. J., 76
'17 Butterfield, F. E., 661
'01 Butterfield, Helen, 60
'12 Butters, H. M., 448
'08 *Buttler, J. P., 305
'14 *Buttonmaker, M. A., 525
'79 Butts, Augusta E., 20
'15 Butzer, Byrdie B., 568
'10 Butzer, C. D., 371
'13 Butzer, G. D., 485
'15 Butzer, Verna V., 568
'14 Butzow, Emma B., 525
'06 Butzow, L. J., 244
'07 Buxton, E. W., 272
'08 Buyers, A. S., 305
'12 Buyers, D. E., 448
'10 Buzick, J. W., 371
'15 Bye, H. W., 568
'08 Byers, F. M., 305
'14 Byrne, Harriet A., 525
'13 Byrne, Helen C., 485
'98 Byrne, L., 109
'08 Cabanis, J. B., 305
'09 Cabeen, R. M., 335
'08 Cade, Mrs. C. M. (See Hunt, Agnes)
'17 Cadisch, G. F., 661
'16 Cadle, C. J., 612
'02 Cadwell, C. N., 158
'04 Cafky, Mabel E., 196
'10 Cain, Mrs. C. D. (See Pierce, Laura E.)
'96 Cairns, Cora M., 91
'02 Cairns, D. G., 158
'08 Cairns, J. W., 305
'11 Caldwell, B. J., 411
'12 Caldwell, C. E., Jr., 448
'04 Caldwell, Elizabeth E., 196
'07 Caldwell, E. F., 272
'08 Caldwell, Ida I., 305
'15 Caldwell, L. R., 568
'18 Caldwell, Mary L., 711
'17 Caldwell, Ruth M., 661
'11 Caldwell, W. C., 411
'11 Caley, Floy E., 411
'11 Caley, Mary C., 411
'05 Calhoun, Helen V., 221
'01 Calhoun, Henrietta A., 142
'95 Call, Hortense, 83
'07 Callan, J. A., 272
'09 Callan, Mrs. J. A. (See Goff, Lutie A.)
'07 Calloway, R. T., 272
'18 Cameron, G. M., 711
'79 Camfield, Mrs. B. A. (See Butts, Augusta E.)
'05 Camp, C. L., 221
gCamp, E. V., 753
'90 Camp, N. H., 56
'11 Camp, W. R., 411
'75 Campbell, Amanda, 7
'09 Campbell, A. B., 335
'01 Campbell, A. E., 142
'00 Campbell, B. A., 128
'17 Campbell, C. W., 661
'03 Campbell, Daisy I., 176
'16 Campbell, D. J., 612
'17 Campbell, D. M., 661
'18 Campbell, E. E. A., 711
'17 Campbell, Ella S., 661
'17 Campbell, Florence M., 662
'14 Campbell, Grace A., 525
'18 Campbell, G. A., 711
'95 Campbell, G. H., 84
'84 Campbell, Juniata G., 37
'74 Campbell, J. P., 5
'76 *Campbell, J. W., 10
'10 Campbell, N. N., 372
'04 Campbell, Muriel F., 196
'17 Campbell, M. H., 662
'08 Campbell, S. C., 305
'17 Campbell, W. F., 662
'96 *Campbell, W. G., 91
gCampbell, W. H., 753
'15 Canady, Lora A., 568
'85 Canady, Mrs. M. W. (See Wright, Eliza M.)
'08 Candor, R. J., 305
'14 Canfield, Ruth M., 525
'13 Cannaday, W. M. Jr., 485
'11 Cannon, F. S., 411
hCannon, J. G., 826
'17 Canon, C. C., 662
'87 Cantine, E. I., 47
'06 Cantlin, J., 244
'11 Capek, L. V., 411
'07 Capps, Mrs. A. L. (See Work, Ruth E.)
'95 Capps, E. V., 84
'00 Capron, C., 128
'97 Capron, F. R., 99
'95 Carberry, R. S., 84
'06 Carey, Alice, 244
'06 Carey, W. J., 245
'05 *Carleton, Bertha M., 221
'15 Carlsen, A. W., 569

'17 Carlson, A. L., 662
'11 Carlson, C. A., 411
'16 Carlson, Carrie E., 612
'17 Carlson, H. L., 662
'16 Carlson, L. R., 612
'12 Carlson, M. R., 448
'11 Carlson, P. N., 411
'95 Carmack, C. R., 84
'18 Carman, Florence, 711
'82 Carman, W. B., 29
'05 Carmichael, B. E., 221
'13 Carmichael, W. J., 485
'96 Carnahan, D. H., 91
gCarnahan, Mrs. D. H. (See Johnson, Mabel C.)
'92 Carnahan, F. G., 65
'10 Carnahan, O. A., 372
'15 Carney, Mary V., 569
'04 Carothers, Wilhelmina E., 196
'15 Carpenter, C. K., 569
'93 Carpenter, H. I., 69
'97 Carpenter, H. V., 99
'99 Carpenter, Mrs. H. V. (See Staley, Maggie E.)
'09 Carper, J. F., 335
'09 Carper, Mrs. J. F. (See Bullock, Edith R.)
'06 Carr, C. C., 245
'01 Carr, G. R., 142
'05 Carr, M. L., 221
'06 Carr, Mrs. M. L. (See Kilner, L. M.)
'04 Carr, Mrs. O. E. (See Derby, Alice G.)
'93 Carr, R. F., 69
'17 Carr, V. W., 662
'13 Carr, W. C., 485
'09 Carrell, C. G., 335
'12 Carrero, J. O., 448
'04 Carriel, F. C., 196
'14 Carrier, Adela P., 525
'18 Carrier, E. W., 711
'18 Carrier, Mrs. E. W. (See Allen, Hester A.)
'14 Carrier, G. V., 525
'08 Carrithers, I. T., 305
'15 Carroll, D. B., 569
'16 Carroll, F. O., 612
'01 Carroll, Jessie A., 142
'17 Carroll, J. B., 662
gCarroll, W. E., 753
gCarscallen, G. E., 754
'91 *Carson, Anna, 60
'09 Carson, C. B., 335
'03 Carson, F. T., 176
'07 Carson, Mrs. F. T. (See Swartz, Mary K.)
'11 Carson, H. Y., 411
gCarson, Lucy H., 754
'17 Carson, Natalia M., 662
'15 Carter, Alice, 569
'06 Carter, A. J., 245
'18 Carter, B. F., 711
gCarter, C. E., 754
'93 Carter, C. W., 69
'93 Carter, Mrs. C. W. (See Mann, Mary E.)
'01 Carter, Florence E., 142
'85 Carter, H. L., 40
'14 Carter, I. R., 525
'15 Carter, Lucile, 569
'05 Carter, R. M., 222
'12 Carter, R. R., 448
'88 Carter, T. P., 50
'02 Carter, W. C., 158
'14 Cartwright, C. F., 525
'13 Cartwright, H. V., 485
'13 Cartwright, Sara B. E., 485
'89 Carver, A., 53
'09 Cary, E. C., 335
'12 Case, Flora M., 448
'12 Case, H. C. M., 449
'13 Case, J. R. Jr., 485
'06 Case, M. B., 245
'17 Case, Mrs. W. M. (See Crouse, Florence H.)
'16 Casemore, Mrs. R. O. (See Woolman, Richardine)
'07 Casey, A. B., 272
'04 Casey, C. N., 196
'05 Cash, Mrs. G. (See Calhoun, Helen V.)
'12 Cash, H. S., 449
'14 Casner, S., 525
'12 *Cass, Elizabeth H., 449
'12 Cass, S., 449
'15 Casserly, J. B., 569
'05 Casserly, T. D., 222
'14 Cassidy, H. M., 525
'13 Cassingham, Florence A., 485
'10 Castile, Sarah M., 372
'14 Castillo, C., 525
'17 Castle, D. W., 662
'16 Castle, R. D. V., 613
'05 Caswell, Julia E., 222
gCaswell, O., 754
'13 Cate, H. A., 485
'13 Cattron, C. L., 485
'03 Cattron, J. W., 176
'10 Cattron, K., 372
'13 Cattron, T. H., 485
'03 Cavanor, F. T., 176
'17 Cavette, F. E., 662
'06 Cavins, L. V., 245
'09 Cawood, H. R., 336
'18 Cecil, Mrs. L. (See Anderson, Jennie L.)
'05 Center, O. D., 222
'07 Cermak, J., 272
'10 Cessna, Maud O., 372
'17 Chabot, Kathleen M., 662
'03 Chacey, Anna O., 177
'18 Chadderdon, Neva M., 711
'18 Chakravarty, A. C., 711
'17 Chalcraft, L. W., 662
'84 Chalfont, Mrs. A. (See Krause, Josephine S.)
'11 Challand, Grace, 412
'12 Chamberlain, L. O., 449
'03 Chamberlain, M. T., 177
'01 Chamberlin, C. C., 142
h*Chamberlin, M. H., 826
'11 Chambers, C. R., 412
'07 *Chambers, R. E., 272
'15 Chambers, W. H., 569
'93 Chambers, W. R., 70
'12 Champion, E. V. M., 449
'16 Champlin, Grace E., 613
'18 Chan, Y. Y., 711
'15 Chand, H., 569
'76 Chandler, W. B., 10
gChandler, W. H. C., 754
'17 Chang, H. L., 662
'17 Chang, J. S., 662
gChang, L., 754
'17 Chang, T. L., 662
'16 Chang, T. T., 613
'12 Chang, V. C., 449
h*Chanute, O., 826
'02 Chapin, A., 159
'08 Chapin, Mrs. A. (See Miner, Ada M.)
'01 Chapin, E. P., 142
'02 Chapin, Mrs. E. P. (See McCully, Harriett E.)
'06 Chapin, G., 245
'04 Chapin, Lucy, 196
'08 Chapin, Mae, 305
'01 Chapman, C. H., 143
'18 Chapman, D. V., 711
'03 Chapman, D. W., 177
'12 Chapman, D. W., 449
'15 Chapman, E. N., 569
'18 Chapman, Edith M., 711
'10 Chapman, Mrs. H. A. (See Blair, Alice L.)
'84 Chapman, N. W., 37
'15 Chapman, R. D. C., 569
'17 Chapman, T. W., 662
gChappel, Mrs. M. A. (See Siebens, Thekla M.)
'07 Charles, Alta A., 272
gCharles, Mrs. H. L. (See Jamison, Michal V.)
'18 Charleston, V. D. V., 711
gCharlton, E. E., 754
'16 Chartrand, J. B., 613
'01 *Chase, Adelaide M., 143
'14 Chase, D., 526
'11 Chase, Mrs. F. M. (See Drummond, Ethel R.)
'14 Chase, Katherine T., 526
gChase, Margaret I., 754
'16 Chatten, C. E., 613
'96 Chatten, M. C., 91
'13 Chatterjee, B. N., 486
'12 Chavous, A. M., 449
'13 Checkley, J. H., 486
'74 *Cheever, Alice, 5
'13 Chen, H., 486
'18 Chen, J. T., 711
'13 Chen, K. G., 486
'16 Chen, L. S., 613
'17 Chen, Q. K., 663
'12 Cheney, H. L., 449
'15 Cheng, Y. T., 569
'13 Chenoweth, H. E., 486
'08 Chenoweth, Mrs. I. S. (See Dickinson, Nelle M.)
'07 *Chesnut, Jennette S., 272
'14 Chesnutt, R. C., 526
'14 Chesrown, L. M., 526
'05 Chester, Ann, 222
'91 Chester, D. H., 60
'07 Chester, E. E., 272
'98 Chester, G. J., 109
'91 Chester, J. N., 60
'97 Chester, M. E., 99
'01 Chester, Margaret B., 143
'93 *Chester, O. P., 70
'16 Chew, Dorothy, 613
'09 Chichester, Emily E., 336
'14 Chien, S. S., 526
'08 Child, W. E., 305
'17 Chiles, H. M., 663
gChiles, J. A., 754
'10 Chinlund, J. F., 372
'18 Chioco, J. O., 711
'94 Chipman, P., 76
'12 Chipps, Alta F., 449
'99 Chipps, H. L., 118
'01 Chipps, W. C., 143
'03 Chisholm, Estella F., 177
'17 Chittenden, R. M., 663
'86 Chitty, W. L., 44
'17 Choisser, W. C., 663
'18 Christen, L. H., 711
'14 Christensen, E. O., 526
'10 Christenson, C. C., 372
'06 Christiansen, Johanna C. M., 245
gChristie, J. R., 755
'18 Christopher, A. B., 712
'14 Christopher, Bessie F., 526
'09 Christopher, C., 336
'08 Christopher, D. L., 306
'15 Christy, G., 569
'18 Christy, Grace J., 712
'09 Christy, H. E., 337
'16 Christy, O., 613
'13 Chu, C. C., 486
'13 Chu, V. G., 486
'14 Chuang, T., 526
gChung, P. S., 755
'89 Church, Blanche A., 53
'13 Church, Mrs. F. M. (See Willard, Maude H.)
'17 Church, L. R., 663
'00 Church, W. S., 128
'13 Churchill, C. F., 486
'11 Churchill, Mrs. G. F. (See Lindley, June)
'14 Churchill, J. E., 526

'17 Churton, Florence H., 663
'99 Chuse, H. A., 118
'16 Chynoweth, Mrs. R. I. (See Towson, Irene)
'16 Cieslik, E., 613
'17 Cilley, Lillie, 663
'15 Claar, E. A., 569
'14 Claflin, S. T., 526
'07 Clanahan, R. H., 272
gClapp, F. L., 755
'18 Clarahan, C. H. Jr., 712
'13 Clare, W. H., 486
'17 Clarida, T. W., 663
'07 Clark, A. B., 272
'94 *Clark, A. C., 76
'05 Clark, Alice H., 222
'04 Clark, Angie R., 196
'17 Clark, B. H., 663
'17 Clark, Mrs. B. H. (See Hollandsworth, Helen)
'98 Clark, C. A., 109
'14 Clark, C. A., 526
'17 Clark, C. M., 663
'04 Clark, C. O., 196
'98 Clark, C. R., 109
'76 *Clark, C. W., 10
'13 *Clark, C. W., 486
'14 Clark, Mrs. C. W., 544
gClark, D. O., 755
'99 Clark, Edith, 118
'90 Clark, Edith L., 56
'13 Clark, E. M., 486
'05 Clark, Ella H., 222
'02 Clark, Emma A., 159
gClark, F. E., 755
'11 Clark, Mrs. F. E. (See Patton, Carrie C.)
'90 Clark, F. H., 56
'09 Clark, Faith A., 336
'09 *Clark, Frances E., 336
'16 Clark, G., 613
'16 Clark, H. E., 613
gClark, Helen, 755
'18 Clark, J. G., 712
'06 Clark, J. R., 245
gClark, K. A., 755
'85 Clark, Kate F., 40
'04 Clark, L., 196
'84 *Clark, Lucy J., 37
'99 Clark, Mary E., 118
'03 Clark, Matilda L., 177
'16 Clark, Meribah E., 613
'99 Clark, P. H., 118
'87 Clark, P. L., 47
'08 Clark, R. B., 306
gClark, S. C., 755
'90 Clark, T. A., 56
'04 Clark, T. A., 196
'91 Clark, Mrs. T. A. (See Broaddus, Alice V.)
'05 Clark, W. A., 222
'12 Clark, W. G., 449
'09 Clarke, Carrie L., 336
'14 Clarke, D. R., 526
'91 Clarke, E. B., 61
'02 Clarke, E. L., 159
gClarke, Mrs. E. L. (See Bodfish, Elizabeth)
'14 Clarke, Ethel, 526
'96 Clarke, Florence B., 91
'91 Clarke, F. W., 61
'15 Clarke, Helen B., 569
'16 Clarke, J. R., 613
'97 Clarke, O. B., 100
'11 Clarke, Philena, 412
'12 Clarke, R. R., 449
'16 Clarkson, A. J., 613
'04 Clarkson, Edna, 196
'90 Clarkson, J. F., 56
'00 Clatworthy, Linda M., 128
'16 Clausen, Clara A., 613
'14 Clausen, Elizabeth J., 526
'13 Claussen, A. W., 486
'77 *Clay, L. G., 13
'05 Clay, Marcia B., 222
'05 Clay, W., 222
'16 Clayberg, Dorothea M., 613
'13 Clayberg, H. D., 486
'09 Claycomb, A. T., 336
gClayton, J. P., 755
'98 Clayton, T. W., 109
'06 Cleary, J. M., 245
'11 Cleave, S. W., 412
'13 Cleave, Mrs. S. W., 494
'09 Cleavinger, J. S., 336
'18 Clegg, C., 712
'14 *Cleghorn, Leila Belle, 526
'18 Clem, O. M., 712
'95 *Clement, C. A., 84
'17 Clements, Esther, 663
'14 Clements, O. R., 526
'05 Clendenen, Lois G., 223
'09 *Clendenen, P. M., 336
'05 Clendenin, G. M., 223
'08 Cleveland, M. B., 306
'99 Clifford, C. L., 118
'08 Clifford, Winifred H., 306
'17 Clifton, Mrs. J. W. (See Molyneaux, Juanita O.)
'14 Climer, Mary E., 527
'14 Cline, Bess F., 527
'15 Cline, I. R., 569
'14 Cline, L. A., 527
'16 Clinebell, H. J., 613
'07 *Clingan, D. A., 273
'09 Clinite, R. G., 336
'90 Clinton, G. P., 56
'95 *Clinton, J. D., 84
'03 Clinton, Lucile A., 177
gClippinger, F. W., 756
'06 Close, G. F., 245
'15 Clover, I. N., 570
'09 Clow, Grace M., 336
'15 Clyman, D., 570
'13 Clyne, Kathleen M., 486
'02 Coar, Elsa J., 159
gCoar, H. L., 756
'10 Coats, Mrs. G. W. (See Rule, Carrie L.)
'11 Cobb, C. C. Jr., 412
'16 Cobb, Frieda, 613
gCobb, Margaret V., 756
'15 Coburn, Mildred L., 570
'79 *Coburn, R. P., 20
'15 Cochran, C. B., 570
'13 Cochran, H. R., 486
'08 Cochran, Mrs. R. C. (See Gentsch, Vida C.)
'14 Cockrell, F. M., 527
'81 Coddington, A. O., 25
'75 Coddington, V. W., 7
'75 Coddington, Mrs. V. W. (See Lee, Alice)
'14 Codlin, H. E., 527
'15 Codlin, Mrs. H. E. (See McColley, Carrie)
'10 Coe, H. H., 372
'18 Coe, Viola M., 712
'03 Coen, H. C., 177
'06 *Coen, Mrs. L. M. (See Jackson, Litta D.)
'89 Coffeen, Amy, 53
'93 Coffeen, F. G., 70
'98 Coffeen, H. C., 109
'13 Coffey, E. W., 486
'14 Coffey, G. C., 527
'14 Coffey, Hazel B., 527
'12 Coffey, J. S., 449
'06 Coffey, W. C., 246
'09 Coffin, F. A., 336
'94 Coffman, B. D., 76
'01 Coffman, H. A., 143
'78 Coffman, N. B., 17
'78 *Coflin, F. S., 17
'15 Cogdal H. F., 570
'08 Coghlin, B. K., 306
'11 Cogswell, G. O., 412
'11 Cogswell, R. C., 412
'05 Cohen, B., 223
'18 Cohen, Esther D., 712
'17 Cohen, J., 663
'14 Cohn, A. E., 527
'18 Cohn, B. E., 712
'09 Coker, Myrtle R., 336
'14 Colbert, J. R., 527
gColby, A. S., 756
'06 Colby, R. R., 246
'09 Colby, Mrs. W. S. (See Sachs, Inez F.)
'15 *Colcord, F. M., 570
gColcord, Mary E., 756
'01 Cole, Agnes M., 143
'06 Cole, Alice M., 246
gCole, C. N., 756
'95 Cole, Mrs. C. N. (See Stewart, Mabel)
'82 Cole, E. E., 29
'04 Cole, Emo L., 196
'13 Cole, G. H., 487
'14 Cole, H. L., 527
'96 Cole, Mary M., 91
'13 Cole, R. M., 487
'82 Cole, Sophronia R., 29
'85 Cole, T. E., 40
'07 Coleman, C. B., 273
'15 Coleman, P. W., 570
'10 Coleman, W. F., 372
'17 Coley, G., 663
'18 Colgrove, Vivian G., 712
'17 Collier, Ethel A., 663
gCollings, G. H., 756
'98 Collins, E. F., 109
'05 Collins, Mrs. F. F. (See Higinbothom, Pearl)
'01 Collins, G. R., 143
'17 Collins, Grace, 663
'05 Collins, Mrs. H. K. (See Harper, Edith E.)
'17 Collins, I. B., 664
'05 Collins, Mary, 223
'09 Collins, R. A., 336
gCollins, Vida L., 756
'02 *Collins, F. B., 159
'15 Collom, Mary E., 570
h*Colman, N. J., 827
'18 Colmey, D. C., 712
'13 Colombo, J. H., 487
'04 Colp, L. A., 196
'15 Colson, H. E., 570
'16 Colton, R. S., 614
'85 Colton, S. C., 40
'78 Columbia, Emma, 17
'12 Colville, J. R., 449
'12 Colvin, C., 450
g*Colvin, Esther M., 756
'13 Colvin, J. A., 487
'83 Colvin, Mary S., 33
'09 Combe, Mrs. C. E. (See Coker, Myrtle R.)
'13 Combe, Eleanor M., 487
'10 Compton, R. O., 372
'06 Comstock, A. F., 246
'15 Comstock, D. F., 570
hComstock, G. C., 827
'14 Comstock, Helen B., 527
'18 Conant, L. J., 712
'01 Conard, P. A., 143
'99 Conard, Mrs. P. A. (See Smith, Florence M.)
'06 Conard, Sarah O., 246
'15 Conat, Mabel L., 570
'14 Conboy, L. J., 527
'02 Condit, J. S., 159
'06 Cone, W. C., 246
gConel, J. L., 756
'12 Confesor, V., 450
'18 Congleton F. H., 712
'17 Conklin, P. S., 664
'80 Conklin, R. R., 22
'84 Conkling Anna J., 37
'16 Conley, D. O., 614
'03 Conley, J. E., 177
'13 Conley, Josephine, 487
'12 Connard, A. F., 450
'08 Connard, C. E., 306
'12 Connell, E. L., 450
'07 Connelly, Emma B., 273
'11 Connelly, M. F., 412
'88 Connet, Ella, 50

'13 Conrad, C. B., 487
'17 Consoer, G. O., 664
'13 Consoer, Meta, 487
'13 Constant, H. H., 487
'04 Converse, E. C., 196
'80 Cook, C. F., 23
'17 Cook, E., 664
'05 Cook, E., 223
'08 Cook, F. L., 306
'09 Cook, F. S., 336
'95 Cook, Mrs. G. H. (See Moore, Grace L.)
'03 Cook, J. F., 177
*h*Cook, J. W., 827
'93 Cook, J. W., 70
'07 *Cook, L. P., 273
'11 Cook, S. S., 412
'05 Cook, T. L., 223
'02 Cook, W. A., 159
'07 Cooke, A. B., 273
'12 Cooke, D. G., 450
'99 Cooke, Jane E., 118
'90 Cooke, R. J., 57
'12 Cool, Mrs. S. M. (See Chipps, Alta F.)
*h*Cooley, E. G., 827
'13 Cooley, H. B., 487
'13 Cooley, Norma, 487
'17 Cooley, R. C., 664
*g*Cooley, Verna L., 757
'13 Coolidge, E. R., 487
'04 Coolidge, Orrill P., 197
'16 Coolidge, R. N., 614
'18 Coolidge, W. F., 712
'16 Cools, G. V., 614
'08 Coons, G. H., 306
'10 Cooper, A. B., 372
*g*Cooper, A. R., 757
'16 Cooper, C. E., 614
'16 Cooper, D. W., 614
'16 Cooper, E. A., 614
'81 *Cooper, F. E., 25
'00 Cooper, F. W., 128
'10 Cooper, G. A., 370
'08 Cooper, Hazel K., 306
'17 Cooper, L. M., 664
'11 Cooper, M. A., 412
'96 Cooper, P. H., 91
'17 Cope, L. V., 664
'13 Cope, W. A., 487
'13 Copenhaver, M., 487
'17 Copenhaver, R. G., 664
'15 Copley, Beatrice V., 570
'12 Corbey, L. J., 450
'15 Corbly, L. S., 570
'00 Corbus, B. R., 128
'15 Cordell, Eula E., 570
'16 Cordell, Mrs. R. V. (See Howell, Grace L.)
'16 Cordell, V., 614
'13 Corke, G. R., 487
'17 Corke, H. W., 664
'13 Corley, H., 488
'15 Corley, S., 570
'90 Cornelison, R. W., 57
*g*Cornelius, D. W., 757
'06 Cornell, D. H., 246
'17 Cornell, D. S., 664
'94 Cornell, F. H., 76
'93 Cornell, W. H., 70
'10 Cornwell, E. Z., 372
'18 Corper, P., 712
'06 Corrigan, E., 246
'05 Corrin, W. G., 223
'09 Corrington, C. E., 337
*g*Corson, H. P., 757
*g*Cort, W. W., 757
'11 Cort, Mrs. W. W. (See Gleason, Nellie M.)
*h*Cortelyou, G. B., 827
'13 Cortis, F. B., 488
'09 Corwine, G. D., 337
'16 Corzine, B. H., 614
'18 Corzine, D. C., 712
'13 Corzine, H. W., 488
*g*Coss, J. A., 757
'16 da Costa, M. F., 614
'13 Costar, L., 488
'14 Coultas, Florence A., 527
*g*Coultas, Lois M., 757
'12 Coulter, J. H., 450
'17 Countryman, I. B., 664
'16 Couts, L. S., 614
'14 Cover, Mrs. D. M. (See Whittenberg, Sarah J.)
'14 Covey, Arete C., 528
'17 Covey, E. L., 664
'08 Cowan, Mrs. A. M. (See Abbott, Edwina E.)
'16 Cowgill, C. H., 614
'02 Cowley, T. P., 159
'14 Cox, Anna E., 528
'17 Cox, Clare F., 664
'07 Cox, F. A., 273
'08 Cox, F. W., 306
'17 Cox, H. R., 664
'08 Cox, I. H., 306
*g*Cox, Mrs. L. C. (See Miller, Marie B.)
'04 Cox, M. E., 197
'14 Cox, R. W., 528
*g*Cox, S. H., 757
'04 Coy, Alice B., 197
*g*Coyle, J. P., 758
'90 Crabbs, C. L., 57
'14 Craft, G. E., 528
'93 Craig, E. C., 70
'17 Craig, Florence M., 664
'10 Craig, H. I., 373
'06 Craig, Jane A., 246
'10 Craig, N. E., 373
'09 Craig, O., 337
'06 Craig, S. J., 246
'98 Craig, W., 109
'83 *Craig, W. P., 33
'13 Craigmile, C. J., 488
'17 Craigmile, Mary A., 665
'18 Craigmile, Mary D., 712
'18 Craigmile, R. J., 712
'15 Crain, C. M., 571
*g*Crandall, W. T., 758
'16 Crane, D. W., 614
'16 Crane, Mrs. D. W. (See Bardwell, Laura A.)
'11 Crane, Eva R., 412
*g*Crane, F. R., 758
'05 Crane, Helen M., 223
'11 Crapnell, C. E., 412
'98 Crathorne, A. R., 109
'01 Crathorne, Mrs. A. R. (See Layton, Katherine A. W.)
'06 Cratty, P. J., 246
*g*Cravens, Lucile S., 758
*g*Cravens, T. C., 614
'15 Crawford, C. W., 571
*g*Crawford, F. N., 758
*g*Crawford, H. G. M., 758
'13 Crawford, H. H., 488
'15 Crawford, Helen L., 571
*g*Crawford, J. A., 758
'17 Crawford, J. L., 665
'17 Crawford, L. N., 665
'12 Crawford, Luvern H., 450
'17 Crawford, Ruth M., 665
'94 Crawford, T., 77
'16 Crebs, J. P., 614
'18 Creedon, J. F., 712
*g*Creek, H. L., 758
'15 Creighton, E. W., 571
'17 Creighton, Mary E., 665
'97 Crellin, C. V., 100
'04 Cresap, E. W., 197
'04 Cresap, Trella J., 197
'18 Cress, E. E., 713
'11 Cress, J. W., 412
'15 Cressey, Lucretia, 571
'07 Crichfield, P. A., 273
'12 Crichton, Mrs. G. K. (See Fleming, Gertrude W.)
'18 Criley, H. R., 713
'15 Criss, E., 571
'92 *Crissey, J. W., 65
'13 Crist, E. B., 488
'13 Croce, M. F., 488
'02 Crocker, W., 159
'17 Crofts, C., 665
'16 Croll, Hilda M., 614
'13 Croll, P. R., 488
'86 Cromwell, J. C., 44
'14 Cronk, Clara, 528
*g*Crooker, S. J., 758
'16 Crooks, H. F., 615
'05 Crosby, C., 223
'16 Crosby, H. F., 615
'18 Crosiar, A. O., 713
'92 Cross, C. W., 65
'05 Cross, E. A., 223
'16 Cross, G. A., 615
'18 Cross, Mary A., 713
'08 Crossett, G. W., 306
'01 Crossland, G. M., 143
'10 Crossland, H. E., 373
'13 Crossland, Viola J., 488
'03 Crosthwait, G. A., 177
'01 Crouch, W. L., 143
'17 Crouse, Florence H., 665
'77 Crow, B. F., 13
'09 Crow, Barbara, 337
'12 Crow, W. L., 450
'13 Crowder, B. H., 488
'14 Crowder, Mrs. B. H. (See Dodds, Eva)
'10 Crowell, P. C., 373
'07 Crown, Mrs. F. L., (See Lapham, Ina O.)
'07 Crum, Ethel, 273
'16 Crutchfield, W. Jr., 615
'14 Cruzan, Myrtle A., 528
'17 Cryder, J. H., 665
*g*Culbreth, Mrs. C. B. (See Slough, Georgia)
'18 Cullinane, G. M., 713
*h**Cullom, S. M., 827
*g*Cullum, W. H., 758
'16 Culp, J. D., 615
*g*Culver, H., 759
'78 Culvert, Annette M., 17
'15 Cummings, H. L., 571
'11 Cummings, P. W., 412
*g*Cummins, R. A., 759
'15 Cummins, W. E., 571
'17 Cunningham, Opal C., 665
'02 Cunningham, R. E., 160
'17 Cunningham, S. R., 665
'13 Cunningham, T. A., 488
'01 Curfman, L. E., 143
'01 Curfman, Mrs. L. E. (See Williams, Winifred S.)
'18 Currie, Althea E., 713
'06 Currie, Florence B., 246
'17 Curtis, B. T., 665
'11 Curtis, Florence R., 413
*h**Curtis, W. E., 827
'04 Curtiss, Mrs. C. F. (See Shoemaker, Theodora)
'16 Curtiss, G., 615
'17 Curtiss, R. E., 665
'82 Curtiss, W. G., 30
*g*Cushing, Helen I., 759
'83 Cushman, Mrs. E. H. (See Knowlton, Lizzie A.)
'03 Cusick, J. F., 178
'18 Cuskaden, M., 713
'16 Cuthbert, Dorothy I., 615
'17 Cuthbertson, W. S., 665
'06 Cutler, A. B., 247
'08 Cutler, Mrs. A. B. (See Hyndman, Ruth)
*g*Cutler, F. F., 759
'05 Cutler, F. W., 223
'14 Cutler, J., 528
'08 Cutler, S. G., 306
'14 Cutshall, R. W., 528
'10 Cutter, W. C., 373
'04 Cuttle, F., 197
'10 Dabney, J. B., 373
'74 *Dabraskian, G. G., 5
'14 Dace, F. E., 528
'04 Dadant, H. C., 197

'17 Dadant, Harriette, 665
'02 Dadant, L. C., 160
'08 Dadant, M. G., 307
'08 Daehler, A. H., 307
'18 Dahlin, Edna O., 713
'13 Dahringer, H. W., 488
'10 Dailey, Mrs. D. A. (See Renich, Amanda B.)
'07 Dailey, J. A., 273
'03 Dake, L. G., 178
'02 Dalbey, D. S., 160
'13 Dalbey, E. L., 488
'14 Dale, H. M., 528
'17 Dale, J. H., 665
'10 Dale, W. W., 373
'11 Dalenburg, P., 413
'06 Dallenbach, J. C., 247
'14 *Dallenbach, J. H., 528
'10 Dallenbach, K. M., 373
'11 Dallenbach, Mrs. K. M. (See Douglas, Ethel L.)
'12 Dallenbach, L. E., 450
'17 Dallenbach, Maybell M., 665
'17 Daly, E. P., 666
'18 Daly, Geraldine, 713
'16 Dammers, J. W., 615
'17 Dana, B., 666
'03 *Danahey, T. F., 178
'07 Dancey, L. S., 273
'04 Danely, Mrs. A. M. Jr. (See Staley, Isabel)
'02 Danely, Mary G., 160
'09 Danford, F. D., 337
'03 Daniels, Edna E., 178
'14 Danielson, R. R., 528
'14 Danielson, Mrs. R. R. (See Campbell, Grace A.)
'10 Danielson, W. C., 373
'93 Danley, W. W., 70
'14 Danz, H. O., 528
'17 Darby, H. Jr., 666
'91 Darby, Nellie M., 61
'03 Darlington, Genevieve, 178
'00 Darmer, G. A., 129
'13 Darrah, Juanita E., 489
'17 Darrell, G. C., 666
'05 Dart, W., 223
'14 Dass, B., 528
'15 Dauberman, Margaret L., 571
'15 Daugherty, Anna E., 571
'14 Daugherty, H. P., 529
'89 Daugherty, L. S., 54
'14 Davenport, Alice V., 529
'17 Davenport, Mrs. J. A., (See Moore, Irene H.)
'07 David, S. G., 273
gDavidson, C. N., 759
'08 Davidson, Dora, 307
gDavidson, L. J., 759
'05 Davidson, T. M., 223
'14 Davies, R. E., 529
'05 Davis, Anna C., 224
'81 Davis, A. E., 25
'16 Davis, Clara E., 615
'04 *Davis, C. L., 197
'13 Davis, C. W., 489
'14 Davis, Elizabeth H., 529
gDavis, E. W., 759
'18 Davis, F. A., 713
'88 Davis, F. L., 50
'05 Davis, F. S., 224
'10 Davis, Gertrude C., 373
gDavis, G. T., 759
'11 Davis, Mrs. G. W., (See Witt, Adaline E.)
'18 Davis, Helen G., 713
'17 Davis, Helen P., 666
'03 Davis, H. S., 178
'11 Davis, Ida B., 413
'18 Davis, J. E., 713
'82 Davis, J. H., 30
'80 Davis, Mrs. J. H., (See Watson, Ella M.)
'72 Davis, J. J., 1
'07 Davis, J. J., 273
'86 Davis, J. O., 44
'86 Davis, Mrs. J. O., (See Fairchild, Rozina P.)
'04 Davis, J. W., 197
'12 Davis, J. W., 450
gDavis, J. W., 759
gDavis, L. H., 759
'17 Davis, L. H., 666
'17 Davis, L. L., 666
'17 Davis, M. R., 666
'17 Davis, Mrs. M. R., (See West, Linnie)
'13 Davis, Mallie L., 489
'81 Davis, Marietta, 25
'08 Davis, Marietta S, 307
'16 Davis, Martha L., 615
'78 Davis, Mary, 17
'01 Davis, Mary B., 144
'07 Davis, Nell S. M., 273
'06 Davis, Olive E., 247
'17 Davis, P. F., 66
'11 Davis, Reba, 413
gDavis, R. E., 759
gDavis, Robert L., 760
gDavis, Roy L., 760
'06 Davis, R. R., 247
'16 Davis, Mrs. S. (See Davis, Clara E.)
'15 Davis, S. S., 571
'14 Davis, T. A., 529
'03 Davis, W. E., 178
'98 Davison, C. M., 110
'04 Davison, Mabel K., 197
'13 Davison, Ruth, 489
gDavisson, B. S., 760
'09 Dawney, E. F., 338
'03 Dawson, C. H., 178
'15 Dawson, Helen M., 571
gDay, Anna E., 760
'17 Day, C. L., 666
'17 Day, H. W., 666
'83 *Day, Mrs. J. D. (See Fellows, Clara B.)
'13 Day, P. W., 489
'17 Day, V. S., 666
'16 Day, W. T., 615
'10 Day, W. W., 373
'10 Day, Mrs. W. W. (See Hollister, Ethel A.)
'08 Dayton, D. V., 307
'04 Dayton, Laura M., 197
'09 Dayton, Susan L., 337
'18 Deahl, N., 713
'15 Deakman, H. W., 571
'08 Deal, H. L., 307
'06 Deal, Mrs. H. L. (See Beauford, May A.)
'14 Dean, Beatrice E., 529
'78 Dean, F. A., 17
'12 Dean, F. C., 450
'09 Dean, H. C., 337
'18 Dean, Olive G., 713
gDean, P. M., 760
gDean, R. H., 760
'78 Deardorff, Sarah C., 17
'06 Deason, F. E., 247
'16 Deaver, L. A., 615
gDebel, N. H., 760
'12 Dechman, A., 450
'15 Decker, B. H., 571
'17 Decker, Edna M., 666
'11 Decker, L. M., 413
'12 Dedrick, Eva A., 451
'18 Deering, E. W., 713
'14 Deets, H. B., 529
'08 Deets, R.-E., 307
gDeffendall, P. H., 760
'14 De Forest, L., 529
gDehn, W. M., 760
'15 Deiss, W. C., 571
'18 De La Garza, R., 717
'09 De Lany, C. M., 337
'08 De La Rama, J., 322
'12 De Leuw, C. E., 451
'18 De Long, Mrs. C. H. (See Thomson, Lillian E.)
'17 De Long, W. E., 666
'10 Demmer, J. E., 374
'12 De Mott, I. P., 451
'08 De Mott, Mrs. I. P., (See Doherty, Mary G.)
'14 *De Mott, R. V. L., 529
'03 De Motte, R. J., 178
'03 De Motte, Mrs. R. J. (See Stevens, Lucia A.)
'02 De Motte, Ruby T., 160
'15 Demuth, J. E., 572
gDenby, Alice, 760
'09 Denison, Mrs. R. R. (See Crow, Barbara)
'10 Denning, Bertha E., 374
'81 Dennis, C. H., 25
'16 Dennis, Mrs. H. K. (See Wright, Agnes)
'18 Dennis, Rose C., 713
'08 Denny, Christina, 307
'13 Denny, Maude A., 489
'18 Denson, C. H., 713
gDenton, W. W., 760
'16 Denz, R. E., 615
'06 Deputy, Jessie M., 247
'06 Depuy, O. C., 247
'17 Derby, H. L., 667
'04 Derby, Alice G., 197
gDerick, C. G., 761
'18 Dern, K. L., 713
'05 Derr, H. B., 224
'12 Derry, H. G., 451
'12 Dershem, Mrs. E. (See Knapp, Aurella)
'06 Derwent, E. F., 247
'12 Desmond, J. J., 451
'15 De Swarte, C. G., 572
'15 Detering, O. C., 572
'01 Detrick, Nellie E., 144
'18 Deuchler, G. H., 713
'10 Deuchler, W. E., 374
'04 Deutschmann, F. J., 197
'02 De Velde, H. S., 160
'14 Devine, H., 529
'17 Devlin, J. L., 667
'97 *De Vries, S. G., 100
'12 Dewend, F. R., 451
'08 Dewey, C. R., 307
'17 Dewey, E. C., 667
'06 Dewey, H. H., 247
gDewey, Ida B., 761
'97 Dewey, J. A., 100
'88 *Dewey, R. E., 50
'97 Dewey, Sarah L., 100
'14 Dewey, V. P., 529
'12 Dewey, W. H., 451
'05 Dewhirst, H. T., 224
'11 De Witt, Emma E., 413
'06 De Witt, Louise E., 247
'09 De Witt, H. R., 337
'16 De Wolfe, Lucy L., 615
'14 De Wolfe, Mary E., 529
'11 Dexter, Grace E., 413
'14 Dexter, Lula B., 529
'16 Dibell, H. C., 616
gDibell, Mabel E., 761
'07 Dick, C. R., 274
'10 Dick, Mrs. C. R. (See Wood, Margaret C.)
'14 Dick, H. K., 529
'08 Dicke, O. A., 307
'12 Dickenson, R. W., 451
'14 Dickerson, E. B., 529
'03 Dickerson, G. H., 178
'09 Dickerson, I. W., 337
'03 Dickerson, O. M., 178
'05 Dickey, C. B., 224
'98 Dickey, J. H., 110
gDickey, L. B., 761
hDickinson, J. M., 828
'08 Dickinson, Nelle M., 307
'12 Dickinson, R. J., 77
'12 Dickinson, R. W., 451
'14 Dieckmann, T. W., 572
'04 Diefenbach, A. G., 198

'18 Diesernd, H. C., 714
'08 Dieter, C. F., 307
'04 Dieterle, E. A., 198
'16 Dietmeier, C. R., 616
'09 Dietrich, B. H., 338
'10 Dietrich, R. S., 374
gDietrich, W., 761
'18 Dietz, J. W., 714
'14 Dietzer, Alice, 572
'14 Dillavou, E. R., 572
'05 Dillavou, J. M., 224
'11 Dillavou, R. C., 413
'08 Dillon, Bessie, 307
'13 Dillon, C. C., 489
'10 Dillon, E. L., 374
'08 Dillon, Mrs. E. L. (See Cooper, Hazel K.)
'07 Dillon, Edna L., 274
'06 Dillon, F. P., 247
'07 Dillon, Mrs. F. P. (See Scott, Miriam E.)
'01 Dillon, Gertrude S., 144
'09 Dillon, L. A., 338
'04 Dillon, Mertie M., 198
'01 Dillon, R. H., 144
'95 *Dillon, W. H.,
'98 Dillon, W. W., 110
'98 Dillon, Mrs. W. W. (See Kofoid, Nellie)
gDillow, R. M., 761
'13 Dilworth, J. R., 489
'14 Dingledine, I. W., 572
'99 Dinwiddie, Virginia, 118
'17 Dippell, R. E., 667
'14 Dirks, B. E. G., 572
'04 Dirks, H. B., 198
'08 Disosway, M. D., 308
gDitchey, J. K., 761
'10 Dittmer, Mrs. H. L. (See Rose, Elizabeth I.)
'02 *Divan, Mrs. W. (See Ahrens, Anna W.)
'14 Dix, E. J., 572
'06 Dixon, F. E., 247
'11 Dixon, N. M., 413
'07 Dixon, Nellie M., 274
'10 Dixon, W. J., 374
gDoan, Frances E., 761
gDoane, Alice M., 761
'12 Doane, H. A., 451
'02 Dobbins, Ethel I., 160
'14 Dobbins, V. F., 572
'75 *Dobson, F. P., 7
'06 Docker, Mrs. F. W. (See Bean, Elsie M.)
'07 Dodd, T. F., 274
'14 Dodds, Eva, 530
'99 Dodds, G., 118
'86 Dodds, J. C., 44
'17 Dodds, Josephine, 667
'16 Dodds, Lois E., 616
'03 Dodge, Bertha A., 179
'17 Doe, W. T., 667
'04 Doeden, F. H., 198
'13 Doerr, H. F., 489
'14 Doerr, Mrs. H. F. (See Gaskill, Della)
'09 Doerr, W. P., 338
'14 Doherty, Margaret I., 572
'08 Doherty, Mary G., 308
'09 Doherty, R. E., 338
'12 Doherty, W. M., 451
'14 Doisy, E. A., 530
'18 Doisy, Mrs. E. A. (See Ackert, Alice N.)
'17 Dolan, J. L., 667
'00 Dolan, W. J., 129
'06 Dole, Mrs. A. W. (See Mohr, E. C.)
'14 Dole, Ethel M., 572
'11 Dole, I. B., 413
'06 Dole, Mrs. J. C. (See Wamsley, Mabel)
'13 Dole, L. A., 489
'18 Dole, Laura E., 714
'15 Dole, Lillian D., 572
'02 Dole, Sarah P., 160
'03 Dolkart, L., 179
'09 Dollinger, Hazel D., 338
'08 Donaho, E. W., 308
'09 Donaho, Mrs. E. W. (See Schwarzkoff, Florence A.)
'14 Donahoe, J. T., 530
'14 Donaldson, Elizabeth F., 530
'17 Donaldson, H. J., 667
'16 Donaldson, J. R., 616
'15 Donas, J. A., 572
'00 Doney, O. K., 129
'07 Donigan, F. L., 274
'95 Donnan, A. M., 84
'16 Donnell, A. D., 616
'78 Donnell, Mrs. B. F. (See Deardorff, Sarah C.)
'07 Donnersberger, F., 274
'06 Donoghue, G. T., 248
'99 Donoghue, R. C., 118
'02 Donoghue, W. J., 160
'18 Doocy, Helen L., 714
'06 Dool, R. B., 248
'10 Dool, Mrs. R. B. (See Mandeville, Hazel)
'06 Doran, E. B., 248
'04 Dorman, A. B., 198
'09 Dorman, D. S., 338
'11 Dormitzer, M. R., 413
'09 Dorris, Mrs. J. T. (See Weaver, Maud)
'16 Dorsett, Mary E., 616
gDorsey, Dee, 762
'12 Dorsey, O. B., 451
'05 *Dosch, C. F., 224
'07 Doss, W. A., 274
gDotterer, J. E., 762
'18 Doty, Dorothy L., 714
gDoty, G. L., 762
'18 Doty, Helene E., 714
'00 Dougherty, Mrs. E. G. (See Jackman, Ida)
'07 Dougherty, F. E., 274
'00 Dougherty, H. R., 129
'06 Doughty, I. N., 248
'11 Douglas, Ethel L., 413
'17 Douglas, J. P., 667
'14 Douglas, R. T., 530
'03 *Douglass, Mrs. D. P. (See Wiley, Vonie A.)
g*Douthitt, H., 762
gDowell, E. S., 762
'00 Dowiatt, S., 129
'17 Downey, D. R., 667
'18 Downing, Emily M., 714
gDowrie, G. W., 762
'10 Doyle, E. D., 374
'16 Doyle, J. F., 616
gDraffin, J. O., 762
'17 Drake, C. A., 667
'11 Drake, E. S., 414
'76 Drake, J. F., 10
'03 Drake, Jeannette M., 179
'11 Drake, W. H., 414
'16 Dralle, H. E., 616
h*Draper, A. S., 828
'02 Draper, Charlotte E., 160
'02 Draper, E. L., 160
'09 Drennan, W. R., 338
gDressen, W. H., 762
'81 Dressor, J. C., 26
'06 Drew, D. J. C., 248
'13 Drew, E. N., 489
'04 Drew, F. L., 198
'03 Drew, Mrs. F. L. (See Bear, Katherine W.)
'09 Drew, J. A., 338
'07 Drew, L. A., 274
'11 Drew, Lillian B., 414
'16 Drew, Mildred E., 616
'17 Droste, L. A., 667
'11 Drummond, Ethel R., 414
'02 Drury, C. F., 161
'74 Drury, E. L., 5
'72 *Drury, H. N., 1
'03 Drury, R. S., 179
'05 Drury, F. K. W., 224
gDryden, Daisy D., 762
'87 Dryer, E., 47
'04 Dryer, J. L., 198
'18 Du, C., 714
'14 Dubin, G. H., 530
'15 Dubin, H., 572
'99 Du Bois, A. D., 119
'18 Du Bois, Marie M., 714
'13 *Du Buisson, Johannes P. 489
'04 Duell, E. L., 198
'11 Duerkop, Bertha C., 414
'17 Duffy, J. C., 667
'03 Duffy, J. F. Jr., 179
'95 Duffy, S. R., 84
'16 Du Frain, F. J., 616
'08 Dugan, C. B., 308
'06 Dugan, E. N., 248
'15 Du Hadway, F. A., 573
'97 Dull, R. W., 100
'18 Dumas, Velma B., 714
'10 Dumond, L. A., 374
'16 Dunavan, F. L., 616
'89 Dunaway, H., 54
gDunbar, Louise B., 762
'02 Dunbar, Margaret, 161
'10 Duncan, L. W., 374
gDuncan, Margaret S., 763
'15 Duner, S., 573
'17 Dungan, G. H., 667
'11 Dunham, A. B., 414
'15 Dunham, L. H., 573
'14 Dunham, R. S., 530
gDunham, W. A., 763
'03 Dunkin, W. V., 179
'06 Dunlap, A. M., 248
'11 Dunlap, A. M., 414
'75 Dunlap, B. A., 7
'15 *Dunlap, D. W., 573
'11 Dunlap, E. A., 414
'16 Dunlap, Effie C., 616
'97 Dunlap, E. E., 100
'15 Dunlap, Fanny, 573
'16 Dunlap, F. E., 616
'75 Dunlap, H. M., 7
'14 Dunlap, M. E., 530
'09 Dunlap, Nora B., 338
'85 Dunlap, R. L., 40
'10 Dunlap, R. M., 414
'14 Dunlap, W. G., 530
'15 Dunn, Elizabeth M., 573
'08 Dunn, H. H., 308
'06 Dunn, J. E., 248
'07 Dunn, Mrs. M. (See Barter, Ada J.)
gDunn, M. S., 763
'12 Dunn, T., 451
'09 Dunn, W. L., 338
'08 Dunning, F. W., 308
'10 Dunning, W. B., 414
'02 Dunning, W. N., 161
'10 Dunsheath, L. M., 374
'12 Dunton, P. R., 451
'17 Dupre, V. H., 667
'06 Durfee, J. H., 248
'17 Durfey, D., 667
'10 Durland, Alice H., 374
'04 Durland, C. E., 198
'09 Durst, C. E., 338
'96 Durstine, W. E., 91
'96 Durstine, Mrs. W. E. (See Mather, Althea S.)
'17 *Dushek, V. J., 667
'10 Dutt, M. L., 414
'17 Dutton, H. B., 668
'15 Dutton, M. S., 573
'12 Duval, E. D., 452
'18 Duvall, Fae, 714
'17 Duvall, V. H., 668
'16 Dwyer, Ellen F., 616
'06 Dymond, Lida E., 248
'06 Dysart, J. P., 248
'17 Eade, B. C., 668
'13 Eade, Gladys, 489

'01 Eagelston, Mrs. F. W. (See Frazey, Nellie M.)
'12 Eagle, E. L., 452
'94 Eakle, S. J., 77
'13 Eales, H. C., 489
'12 Eames, M. J., 452
'93 Earl, M. A., 70
'85 Earle, Mary T., 40
'08 Earnest, W. W., 308
'16 East, Bess, 616
'01 East, E. M., 144
'05 East, Mrs. E. M. (See Boggs, Mary L.)
'10 East, W. E., 375
'10 Easterbrook, H. D., 375
'99 Eastman, H. T., 119
gEastman, J. F., 763
'09 Eastman, O. M., 339
'07 Eaton, Mrs. C. D. (See Broadhead, Lemma C.)
'75 *Eaton, E., 7
'09 Eaton, Frances M., 339
'74 Eaton, H., 5
'07 Eaton, Helen M., 274
'16 Eaton, R. C., 616
'80 Eaton, Mrs. W. T. (See Batchelder, Augusta)
'84 Eberlein, F. W., 37
'02 Ebersol, E. T., 161
'07 Eberspacher, J. C., 274
'05 Echols, S., 224
'10 Eck, J. W., 414
'14 Eck, Mrs. J. W. (See Lindley, Bess M.)
'10 Eck, Josephine A., 414
'12 Eckhardt, Clara, 452
'05 Eckhardt, W. G., 224
'06 Eckhardt, Mrs. W. G. (See Alverson, Eva L.)
'98 Eckles, H. E., 110
'15 Eckstein, H. C., 573
'18 Edds, Vera O., 714
'00 Eddy, C. L., 129
'15 Edgar, Edith, 573
'05 Edmiston, Emma, 224
'08 Edmunds, D. A., 308
'14 Edmundson, Jessie, 530
'04 Edwards, C., 198
'18 Edwards, G. P., 714
'98 Edwards, Grace O., 110
'17 Edwards, H. H., 668
'06 Edwards, J. I., 248
'08 Edwards, Jeannette E., 308
'16 Edwards, M. R., 616
'13 Edwards, Mrs. R. V. (See Cassingham, Florence A.)
'11 Eells, W. C., 415
gEgan, J. E., 763
'07 Egy, W. L., 274
'07 Ehly, Emma L., 275
'13 Ehrhart, R J.., 489
'82 Eichberg, D., 30
'18 Eichorn, W. H., 714
'04 Eidam, E. G., 198
'07 Eidam, Mrs. E. G. (See Connelly, Emma B.)
'15 Eide, A. C., 573
'10 Eide, R., 375
'04 Eide, T., 199
'91 Eidmann, E. C., 61
'03 Eidmann, G. H., 179
'11 Eiker, Bess H., 415
'06 Eiker, W. H., 249
'10 Eisenmayer, A. W. Jr., 375
'87 Eisenmayer, Ida, 47
'82 Eisenmeyer, A. J., 30
'75 Eisner, Mrs. A. (See Kariher, Israella K.)
'08 Eisner, Mrs. A., Jr. (See Laflin, Mary E.)
'08 Eiszner, Adeline C.. 308
'09 Eiszner, Bessie J., 339
'12 Eiszner, Louise, 452
'10 Ekblaw, Mrs. K. J. T. (See Heuman, Alma B.)
'09 Ekblaw, K. J. T., 339
'10 Ekblaw, W. E., 375
'10 Ekblaw, Mrs. W. E. (See Krieger, Augusta M.)
'16 Ekstrand, H. E., 617
'05 Elden, R. W., 225
'04 Elden, Mrs. R. W. (See King, Leila P.)
'81 Elder, Loretta, 26
'15 Elder, Mildred R., 573
'86 Elder, Nettie, 44
'87 Elder, Mrs. P. A. (See Williamson, Mary H.)
'01 Elder, R. S., 144
'17 Eldridge, Lillian M., 668
'88 *Eldridge, Mary A., 50
'15 Eleazarian, A. M., 573
'18 Eleson, E. R., 714
'12 Elfstrom, P. R., 452
'18 Ell, F. A., 715
'90 Ellars, Jessie, 57
'15 Elles, E. C., 573
gElliot, Erma L., 763
gElliot, J. A., 763
'15 Elliott, Mrs. A. R. (See Johnston, Florence R.)
'77 Elliott, C. G., 13
'12 Elliott, C. J., 452
'13 Elliott, Mrs. C. J. (See King, Lillian M.)
'18 Elliott, E. E., 715
'17 Elliott, Eva L., 668
'13 *Elliott, Gertrude L., 489
'07 Elliott, H. W., 275
'17 Elliott, Isabel G., 668
'08 Elliott, J. G., 308
'05 Elliott, Josephine R., 225
'17 Elliott, R. T., 668
'08 Ellis, A. J., 309
'10 Ellis, C. L., 375
'14 Ellis, G. C., 530
'85 Ellis, G. H., 40
'16 Ellis, H., 617
'84 Ellis, Lola D., 37
'12 Ellis, O. I., 452
'78 Ellison, Mrs. A. C. (See Culvert, Annette M.)
'11 Ellison, C. C., 415
'88 *Ellison, E. E., 50
'11 Ellison, G. E., 415
'74 *Ells, W. C., 5
'10 Ellsberry, L. K., 375
'06 Ellsberry, Mrs. L. K. (See Bauer, Effie L.)
'11 Elm. E. E., 415
'14 Elmendorf, A., 530
'12 *Elmendorf, Edith M., 452
gElmer, Mrs. C. (See Ashley, June M.)
gElmer, M. C., 763
'13 Elston, A., 490
'13 Elston, L. W., 490
'99 Ely, H. M., 119
'06 Emerson, F. H., 249
gEmmerson, Edith M., 764
'06 Emmerson, R. J., 249
'01 Emmett, A. D., 144
'16 Emmond, W. G., 617
gEmmons, C. W., 764
gEmpey, Bertha L., 764
'86 *Endsley, L., 44
'08 Enerson, Mrs. A. E. (See Rolfe, Amy L.)
'94 Engberg, M. J., 77
'04 Engel, L. E., 199
'10 Engelken, Marie Von, 375
'11 Enger, A. L., 415
'06 Enger, M. L., 249
'06 Enger, N., 249
'11 Enger, T. K., 415
'15 England, Grace A., 573
'17 Engle, Esther A., 668
gEngle, E. W., 764
'15 Engle, Jeannette M., 574
'17 Engle, R. H., 668
'17 Engle, R. N., 668
gEnglis, D. T., 764
'02 English, E. C. Jr., 161
'14 English, H. M., 530
gEnglish, Inez J., 764
'08 English, J. T., 309
'04 Engstrom, R. V., 199
'17 Eninger, Helen M., 668
'07 Enlow, Lena, 275
'88 Enlows, Mrs. P. A. (See Mathers, Effie A.)
'14 Ennis, C. J., 530
'91 Eno, F. H., 61
'08 Eno, Sara W., 309
'98 Enochs, C. D., 110
'99 Enochs, Mrs. C. D. (See Hughston, Aline D.)
'98 Enochs, D. R., 110
'00 Enochs, Mrs. D. R. (See McWilliams, Nellie L.)
'10 Enriquez, I. C., 375
'11 Ensign, N. E., 415
'16 Eppinger, J. G., 617
'17 Epstein, A. L., 668
'11 Epstein, A. S., 415
'17 Epstein, K., 668
'09 Erbes, Clara, 339
'09 Ercanbrack, H. E., 339
gErdahl, A. C., 764
'06 Erickson, C. C., 249
'17 Erickson, E. B., 669
'04 Ericson, L. T., 199
'10 Erikson, C. E. J., 375
'11 Erlbacher, Harriet C., 415
'13 Ermeling, L. B., 490
'86 Ermentrout, Anna M., 44
'15 Ernest, Ruth, 574
'07 Ernest, T. R., 275
'16 Ernst, C. P., 617
'16 Ernst, E. G., 617
'12 Ernst, J. L., 452
'10 Errett, Mrs. A. W. (See Wilson, Lucy G.)
'12 Erskine, A. W., 452
'12 Erskine, Nellie, 452
'09 Erskine, R. N., 339
'09 Ervin, Helen E., 339
'07 Ervin, J. F., 275
'92 Erwin. Mrs. J. M. F. (See Bennett, Sarah)
'15 Erwin, W. B., 574
'13 Escabosa, G. F., 490
gEskelson, Ola M. J., 764
'15 Eslick, L., 574
'14 Essington, A. V., 531
'10 Essington, J. W., 376
'06 Essington, T. G., 249
'96 Estee, H. C., 91
'74 Estep, H. C., 5
'78 *Estep, Ida M., 17
'78 Estep, Jessie, 17
'13 Etherton, J. E., 490
'04 Etherton, W. A., 199
'17 Ettinger, C. M., 669
'05 Eustis, Laura M., 225
'18 Euston, J. H., 715
'18 Ewan, Caroline V., 715
'12 Evans, A. T., 452
'17 Evans, D. G., 669
'07 Evans, E. R., 275
'18 Evans, F., 715
'12 Evans, Mrs. F. C. (See Eckhardt, Clara)
'17 Evans, F. E., 669
'05 Evans, Mrs. H. E. (See Franceway, Margaret)
'04 Evans, Mrs. J. C. (See Clarkson, Edna)
'12 Evans, J. E., 452
'04 Evans, K. E., 199
'09 Evans, M. E., 339
'06 Evans, R. M., 249
'89 Evans, R. W., 54
'06 *Everett, F. M., 91
'17 Everham, W. E., 669
'09 Everhart, L. N., 339
'15 Everhart, P. H., 574

'98 Everhart, R. O., 110
'86 Everhart, T. W. B., 44
'75 *Everhart, W. S., 7
'07 Evvard, J. M., 275
'17 Ewald, P. G., 669
'07 Ewan, W. C., 275
'14 Ewan, Mrs. W. C. (See Barrick, Nellie E.)
'17 Ewer, W. B., 669
'06 Ewing, H. E., 249
'08 Ewing, Harriet G., 309
'17 Excell, S. W., 669
'14 Eyman, R. L., 531
'14 Eyman, Mrs. R. L. (See Kern, Esther A.)
'08 Faber, D. C., 309
'14 Fager, D. B., 531
'16 Fager, E. P., 617
'18 Fager, G. E. K., 715
gFahnestock, Rhoda, 764
'13 Fahrnkoff, Emma M., 490
'13 Fahrnkopf, H. F. T., 490
'17 Fairbanks, B. W., 669
'99 Fairchild, Edna, 119
'06 Fairchild, J. A. L., 249
'04 Fairchild, Mrs. J. H. (See Moles, Martha E.)
'86 Fairchild, Rozina P., 44
'06 Fairchild, S. D., 249
'02 Fairclo, G. C., 161
'18 Fairfield, Faith J., 715
'14 Fairfield, Helen, 531
'11 Fairhall, L. T., 415
'18 Fairman, C., 715
'11 Faison, W. A., 415
'13 Fajardoy Maymir E., 490
'17 Faletti, M. J., 669
'02 Falkenberg, F. P., 161
'14 Fallis, M. S., 531
'07 Fallon, Clara M., 275
gFalls, F. H., 765
'77 Falls, Ida B., 14
'13 Fancher, Hazel E., 490
gFanning, R. S., 765
'16 Farah, S. R., 617
'06 Fargo, Mattie P., 250
'09 Fargo, R. N., 339
'87 Fargusson, M., 47
'15 Farley, F. W., 574
'14 Farlow, S. J., 531
'17 Farmer, Ehna L., 669
gFarmer, Flora E., 765
'15 Farmer, Orena, 574
'09 Farmer, P. M., 340
'18 Farnam, Bertha L., 715
'16 Farnham, A. A., 617
'12 Farnum, W. H., 453
gFarquhar, S. E., 765
'12 Farr, A. I., 453
'07 Farrar, R., 275
'07 Farrar, Mrs. R. (See Balch, Eva)
'02 Farrin, J. M., 161
'02 Farrin, W. O., 161
gFarver, E. C., 765
'07 Farwell, S. P., 275
gFarwell, Mrs. S. P. (See Austin, Alice L.)
'16 Fasold, Miriam R., 617
'10 Fast, B. M., 376
'08 Fast, E. E., 309
'12 Faucett, Mrs. P. D. M. (See Bach, Beulah W.)
'17 Faulk, M. C., 669
'15 Faulkner, F. E., 574
'11 Faulkner, G. D., 416
'75 *Faulkner, J., 7
'14 Faulkner, L. W., 531
gFauquher, S. E. (See Farquhar, S. E.)
'15 Faurote, G. C., 574
gFaust, E. C., 765
'12 Faust, P. A., 453
gFawcett, Mary E., 765
'17 Fay, D. A., 669
'12 Fayart, L. G., 453
gFazel, C. S., 765
'08 Feagans, R. F., 309
'12 Fedde, H., 453
'16 Fedde, Ruth C., 617
'17 Federmann, C. R., 669
'12 Fehrenkamp, W., 453
'13 Fehrman, Claribel, 490
'15 Fehrman, Florence, 574
'06 Feind, Frances M., 250
'16 Feldman, J. E., 617
'16 Felger, W. B., 617
'95 Fellheimer, A., 84
'01 Fellingham, C. H., 144
'83 *Fellows, Clara B., 33
'11 Fellows, J. P., 416
hFelmley, D., 828
'13 Felmley, Mildred H., 490
'10 Felmley, Ruth D., 376
'12 Felsenthal, Emma, 453
'10 Felter, J. F., 376
'14 Felter, Mary E., 531
'17 Felton, H. N., 669
'11 Fender, C. W., 416
'15 Feng, K. K., 574
'04 Fenn, Mrs. G. H. (See Trimble, Clara E.)
'18 Ferguson, Alice M., 715
'15 Ferguson, C. M., 574
'16 Ferguson, F. C., 617
'16 Ferguson, Florence R., 617
'17 Ferguson, G. A., 669
'10 *Ferguson, I. G., 376
'13 Ferguson, L. S., 490
gFernholz, J. J., 765
'13 Ferrell, D., 491
'11 Ferris, C. F., 416
'94 Ferris, H. B., 77
'10 Ferris, Irene M., 376
'95 Ferris, G. E., 84
'07 Ferry, L. C., 276
'16 Fetherston, J. E., 617
'14 Fetherston, J. M., 531
'17 Fetherston, Mrs. J. M. (See Born, Katherine L.)
'07 Fetterman, Valeria J., 276
'14 Feutz, F. C., 531
'12 Fick, C. W., 453
'14 Fielder, W. F., 531
'10 Fields, Mrs. R. R. (See Holland, Leila)
'14 Fiero, E. E., 531
'16 Fifield, C. E., 618
'17 File, Viola L., 669
'09 Fillmore, J. G., 340
'07 Filson, J. E., 276
'08 Finch, E. D., 309
'09 Finch, Mrs. E. D. (See Breckenridge, Gladys)
'12 Findley, J. S., 453
'14 Finfrock, C. L., 531
'87 Fink, B., 47
'09 Fink, Erna M. E., 340
'10 Finkenbinder, E. O., 376
'10 Finkenbinder, Mrs. E. O. (See Walworth, Althea)
'17 Finley, J. O., 670
'18 Finley, Margaret A., 715
'17 Finley, M. R., 670
'17 Finley, Mrs. M. R. (See Sager, Anna E.)
'17 Finn, E. M., 670
'09 Finn, S. N., 340
'16 Finnegan, J. H., 618
'15 Finney, Stella B., 574
'09 Fischer, A. W., 340
'12 Fischer, C. O., 453
'13 Fischer, F. A. P., 491
'14 Fischer, H. L., 531
'91 Fischer, L., 61
'98 Fischer, L. E., 110
'15 Fish, J. L., 574
'12 Fishback, H. R., 453
'01 Fishback, M. M., 144
'09 Fishback, W. M., 340
'06 Fishback, Mrs. W. M. (See Percival, Avis H.)
'15 Fisher, Abigail E., 574
'18 Fisher, Mrs. B. (See Fairfield, Faith J.)
'14 Fisher, B. S., 532
gFisher, C. A., 765
'03 Fisher, Clara E., 179
'16 Fisher, E., 618
'16 Fisher, Eva J., 618
'06 Fisher, Mrs. F. (See Palmer, Ann A.)
'11 Fisher, F. A., 416
gFisher, Fay L., 766
'15 Fisher, Mrs. G. H. (See Lindley, Ida H.)
'17 Fisher, H. E., 670
'16 Fisher, Helen V., 618
'90 Fisher, J. F., 57
'00 Fisher, J. W., 129
'12 Fisher, Laura E., 453
'08 Fisher, L. E., 309
'12 Fisher, L. N., 453
'08 Fisher, O. S., 309
'04 Fisher, Mrs. O. S. (See Taylor, Elsie M.)
gFisher, Sara C., 766
'11 Fisher, W. H., 416
'09 Fisher, Mrs. W. H. (See Rohrer, Minnie G.)
'14 Fisher, W. L., 532
'16 Fishman, A. T., 618
'18 Fishman, S. L., 715
'18 Fisk, Fritz (See Fisk, H. D.)
'18 Fisk, H. D., 715
'09 Fisk, I. W., 340
'03 Fiske, C. W., 179
'17 Fitch, H. J., 670
'16 Fitch, Mrs. H. J. (See Houser, Irma L.)
'17 Fites, H. B., 670
'16 Fitz-gerald, Leora A. H., 618
'16 Fitz-gerrell, J. A., 618
'17 Fitzgerrell, S. S., 670
'10 Fitzpatrick, U. S., 376
'13 Fitzpatrick, Mrs. U. S. (See Moser, Olga F.)
'10 Fizzell, R. B., 376
'72 *Flagg, A. M., 1
'04 Flagg, S. B., 199
'18 Flanders, Annette H., 715
'10 Flanders, H. A., 376
'09 Flanders, J. A., 340
'17 Flannery, C. A., 670
gFlannigam, M. L., 766
'12 Flatt, H. O., 453
'17 Flaugher, R. G., 670
'99 Fleager, C. E., 119
'06 Fleck, Mrs. F. E. (See Bell, Marian C.)
gFleener, F. L., 766
'04 Fleming, C. E., 199
'16 Fleming, Denna F., 618
'12 Fleming, Georgia E., 454
'12 Fleming, Gertrude W., 454
'12 Fleming, J. G., 454
'17 Fleming, J. H., 670
'05 Fleming, Rose E., 225
'11 Fleming, Rose G., 416
gFleming, Sara A., 766
'05 Fleming, V. R., 225
'99 Flesch, E. W. P., 119
'13 Fletcher, C. H., 491
'04 Fletcher, C. J., 199
'03 Fletcher, Mrs. C. J. (See Henderson, Mary)
'14 Fletcher, C. P., 532
'11 Fletcher, Elizabeth B., 416
'14 Fletcher, J. A., 532
'99 Fletcher, M. S., 119
'16 Fletemeyer, F. R., 618
'18 Flexer, Edna H., 715
gFlint, P. N., 766
'18 Flock, Marguerite P., 715
'17 Flock, W. J., 670
'15 Flodin, H. L., 574

'18 Flood, Grace H., 715
'13 Flood, W. E., 491
'13 Floweree, T., 491
'06 Flowers, R. W., 250
'18 Fluke, Autha M., 716
'03 Fluke, Mrs. M. J. (See Campbell, Daisy I.)
gFlynn, C. C., 766
'99 Foberg, J. A., 119
'16 Fock, E. A., 618
'11 Foersterling, F. J., 416
'15 Fogg, A. K., 575
'17 Fogg, Mrs. A. K. (See Hunt, Florence J.)
'10 Fogle, Mrs. F. E. (See Percival, Olive B.)
'11 Foglesong, L. E., 416
'11 Foglesong, Mrs. L. E. (See McRobie, Jesse B.)
'11 Foley, J. W., 416
'88 *Folger, A. D., 51
'96 Folger, Rachel E., 92
'11 Foltz, L. S., 416
'15 Fong, G. Y., 575
'15 Fontaine, E. O., 575
'94 Foote, F. J., 77
gFootitt, F. F., 766
'96 Forbes, Bertha V., 92
'97 Forbes, E. B., 100
'00 Forbes, Mrs. E. B. (See Mather, Lydia)
'03 Forbes, Ethel C., 179
'05 Forbes, Mabel F., 225
'92 Forbes, R. H., 65
hForbes, S. A., 828
'98 Forbes, S. F., 111
'11 Ford, Bernice, 417
'11 Ford, Carlotta M., 417
'13 Ford, Edith H., 491
'05 Ford, E. J., 225
gFord, J. T., 766
'07 Ford, W. S., 276
'11 Foreman, A. C., 417
'07 Foreman, C. A., 276
'06 Foreman, Mrs. C. A. (See Risser, Ruby B.)
'16 Forkey, Mildred L., 618
'08 Forlaw, Mrs. J. N. (See Shannon, Agnes N.)
'08 Forman, H. M., 309
'01 Fornof, Mrs. G. N. (See Frahm, Hattie B.)
'10 Fornof, J. R., 376
'13 Fornoff, G. G., 491
'06 Forrest, Elizabeth, 250
gForrey, Claire V., 766
gForsyth, C. H., 766
'81 Forsyth, J. W., 26
'84 Forsyth, Mrs. J. W. (See Ellis, Lola D.)
'11 Forsythe, Mrs. C. H. (See James, Louise A.)
'13 Fort, L. M., 491
'18 Forty, D., 716
'15 Forty, F. A., 575
'07 Fosdick, Mrs. A. M. (See Thissell, Inez)
'08 Fossland, G. L., 309
'94 Foster, A. B., 77
'04 Foster, Caroline K., 200
'74 Foster, C. W., 5
'15 Foster, D. D., 575
'14 Foster, E. R., 532
'18 Foster, F. W., 716
'17 Foster, G. H., 670
'12 Foster, H. E., 454
'13 Foster, H. L., 491
'09 Foster, J. K., 340
'13 Foster, J. R., 491
gFoster, L. F., 766
gFoster, Lucy R., 767
'14 Foster, O. F., 532
'15 Foster, Mrs. R. B. (See Scroggin, Mildred A.)
'06 Foster, Mrs. T. J., (See Nichol, A. E.)
'00 Foster, W. G., 129
'92 Foster, W. H., 65
'92 *Foster, Z., 65
'16 Foulke, C. C., 618
'18 Foulke, R. E., 716
'13 Foulon, Mrs. I. L. (See Cartwright, Sara B. E.)
'09 Fowler, C. C., 340
'07 Fowler, M., 276
'99 Fowler, R. L., 119
'15 Fowler, W. M., 575
'98 Fox, F. G., 111
'04 Fox, Gertrude, 202
'00 *Fox, H. B., 129
'17 Fox, Jessie L., 670
'17 Fox, J. L., 670
'18 Fox, Lucia B., 716
gFracker, S. B., 767
'91 *Frahm, H., 61
'01 Frahm, Hattie B., 145
'14 Frailey, L. E., 532
'17 Frame, Grace B., 670
'17 Frampton, Mrs. E. G. (See Campbell, Florence M.)
'05 Franceway, Margaret, 225
'18 Francis, A. L., 716
'78 Francis, F., 17
'00 Francis, F. D., 129
'16 Francis, Helen E., 618
'02 Francis, O. J., 161
'14 Frank, W. L., 532
'16 Frank, Mrs. W. L. (See Mottier, Julia L.)
'10 Franken, E. G., 376
'04 Frankenberg, Pearle, 200
'04 Franklin, Mrs. B. A. (See Sonntag, Mildred E.)
'04 Franklin, D., 200
'06 Franklin, H. B., 250
'03 Franklin, Lois G., 180
'12 Franklin, Mrs. R. (See Crawford, Luvern H.)
'01 Franks, C. W., 145
'13 Franzen, T. J., 491
gFrary, H. D., 767
'08 Fraser, Annebell, 310
'17 Fraser, T., 670
'12 Fraser, Viola C., 454
'99 Fraser, W. A. G., 119
'93 Fraser, W. J., 70
'15 Frayer, D. S., 575
'16 Frazee, Anna D., 618
'11 Frazee, J. D., 417
'14 Frazee, R. C., 532
'15 Frazer, G. C., 575
'10 Frazer, Mrs. G. E. (See James, Helen D.)
'08 Frazer, O. B., 310
'98 Frazey, Alice B., 111
'01 Frazey, Nellie M., 145
'15 Frazier, A. O., 575
'14 Frazier, J. B., 532
'02 Frazier, J. W., 161
'18 Frazier, J. Z., 716
'16 Frearke, P. W., 618
'10 Fredenhagen, V. B., 376
'17 Frederick, E. M., 671
'88 Frederick, G., 51
'10 Frederick, O., 377
'10 Frederick, R. C., 377
'94 Frederickson, G., 77
'91 Frederickson, J. H., 61
'11 Freeland, C. B., 417
'16 Freels, J. W., 619
'00 Freeman, H. E., 129
'17 Freeman, Mrs. K. B. (See Crawford, Ruth M.)
'13 Freeman, Marie E., 491
'07 Freeman, P. J., 276
'13 Freeman, Ruth M., 491
'02 Freese, J. A., 161
'79 Freijs, C. T., 20
'18 Freitag, Vina, 716
'04 French, B., 200
gFrench, H. E., 767
'14 French, H. H., 532
'03 French, M. D., 180
'91 French, R. M., 61
'14 French, R. W., 532
'18 Frey, H. O., 716
'18 Frick, A. H., 716
'07 Fricke, H. H., 276
'10 Fridrichs, A. H., 377
'17 Fried, H. N., 671
'07 Friend, R. O., 276
'16 Frier, J., 619
'18 Frison, T. H., 716
'12 Fritchey, P. B., 454
'13 Fritchey, T. A., Jr., 491
g*Fritter, E. A., 767
gFritz, H. R., 767
'11 Fritze, L. A., 417
'11 Froehlich, M. H., 417
'09 Froelich, J. D. W., 340
'01 Frost, F. G., 145
'06 Frost, J. H., 250
'13 Fruin, Elizabeth, 492
'09 Fruin, Mary C., 341
'13 Fry, A. S., 492
'07 Frye, F. W., 276
'15 Frye, Mary H., 575
'94 Frye, T. C., 77
'01 Fucik, E. J., 145
'06 Fucik, J. F. Jr., 250
'10 Fugard, J. R., 377
'11 Fujimura, G., 417
'13 Fulks, H. C., 492
'98 Fullenwider, A. E., 111
'07 Fullenwider, Alice E., 276
gFullenwider, Elizabeth L., 767
'02 Fullenwider, T. I., 162
'11 Fullenwider, W. T., 417
'13 Fuller, C. M., 492
'15 Fuller, Elizabeth G., 575
'15 Fuller, H. C., 575
'02 Fuller, I. L., 162
'11 Fullerton, C. B., 417
'02 Fullerton, H. G., 162
'16 Fulton, G. C., 619
'86 Fulton, J. B., 45
'11 Fulton, Mrs. L. W. (See Watt, Laura A.)
'02 Fulton, R. B., 162
'98 Fulton, W. J., 111
'12 Funk, Irene M., 454
'17 Funk, Ruth S., 671
'92 Funston, E. B., 65
'95 Funston, J. G., 84
'09 Furrow, E. O., 341
'04 Fursman, W. H., 200
'03 Fursman, Mrs. W. H. (See Myers, Winifred)
'13 Furukawa, S., 492
'05 Fyfe, Isabella, 225
'18 Gaarder, R. H. J., 716
'14 Gable, G. E., 532
'14 Gaddis, A. M., 532
'13 Gaddis, H. E., 492
'17 Gaddis, Jessie M., 671
'78 *Gaffner, T., 17
'16 Gage, J. H., 619
'03 Gage, R. H., 180
'14 Gage, R. P., 532
'08 Gaines, W. L., 310
'18 Gale, R. A., 716
'06 Galeener, J. H., 250
'11 Galeener, W. K., 417
'14 Galeener, Mrs. W. K. (See Carrier, Adela P.)
'07 Galhuly, S. W., 276
'14 Gallagher, Anna M., 532
'05 Gallagher, G. P., 225
'17 Gallaher, H. T., 671
'02 *Gallaher, L. T., 162
'07 Galloway, W. J., 277
'14 Galpin, Stella B., 533
'18 Galster, Augusta E., 716
'06 Gambach, J. C., 250
'15 Gamble, C. C., 575
'17 Gamble, Mrs. D. (See Waterman, Mary E.)
'14 Gamble, D. T., 533
'09 Gangstadt, J. S., 341

'10 Gangulee, N. N., 377
'07 Gannaway, M., 277
'16 Gants, E. T., 619
gGantz, R. A., 767
'10 Garabedian, G. A. Z., 377
'97 *Garber, J. F., 100
'12 Garber, R. J., 454
'03 Garden, H. R., 180
'15 Gardiner, J. L., 575
'09 Gardiner, L., 341
'06 Gardner, B. C., 250
'09 Gardner, C. O., 341
'91 Gardner, F. D., 62
'07 Gardner, H., 277
'83 Gardner, Jessie, 33
gGardner, J. J., 768
'11 Gardner, J. L., 417
'18 Gardner, M., 716
gGarlough, C. D., 768
gGarman, P., 768
'96 Garnett, C. H., 92
'04 Garnett, E. L., 200
'05 Garnett, Mrs. E. L. (See Barnard, Lela E.)
'01 Garnett, Grace A., 145
'11 Garnett, Harriet E., 417
'09 Garnett, Percie E., 341
'08 Garnett, R. E., 310
'11 Garrett, F. W., 418
'14 Garrett, J. F., 533
'14 Garrett, Mrs. J. F. (See Quinn, Bernice M.)
'86 Garrett, J. H., 45
'13 Garrett, Louise W., 492
'02 Garrett, R. P., 162
'07 Garrison, L., 277
'17 Garth, C. T., 671
'99 Garver, Daisy, 120
'11 Garver, E., 418
'03 Garver, Willa K., 180
'86 Garvin, J. B., 45
'17 Garvin, Mary B., 671
'05 Garwood, F. S., 225
'05 Garwood, H. F., 225
'05 Garwood, Janet, 225
'06 Garwood, Mabel C., 250
'18 Gary, J. L., 716
'10 Garza, J. I., 377
'07 Gash, C. M., 277
'14 Gaskill, Della, 533
'12 Gaskill, D. W., 454
'04 Gaston, N. D., 200
'03 Gaston, R. M., 180
'83 Gates, A. S., 33
'92 Gates, A. W., 65
'13 Gates, C. W., 492
'10 Gates, F. C., 377
'10 Gates, O. F., 377
'12 Gates, R. P., 454
gGatward, W. A., 768
'16 Gauger, J. F., 619
'13 Gauger, Marguerite E., 492
'13 Gauger, P. C., 492
'11 Gauger, Mrs. P. C. (See McIntyre, Eva L.)
'18 Gaunt, Gail, 717
'94 Gaut, R. E., 78
'12 Gaut, Rosa L., 454
'03 Gavin, J. F., 180
'12 Gay, Amelia L., 454
'06 Gay, Mary L., 251
'13 Gay, S. A., 493
'16 Gayle, R. E., 619
'87 Gayman, Angeline, 47
'97 Gayman, B. A., 101
'02 Gayman, Myrtle, 162
'96 Gazzolo, F. H., 92
'97 Gearhart, O. L., 101
'16 Gehant, Evelyn, 619
'16 Gehant, Rosalie F., 619
'17 Gehrig, A. G., 671
'15 Gehrig, E. F. 575
'16 Geib, G. A., 619
'15 Geiger, C. F., 575
'18 Geiger, L. C., 717
'02 Geiger, Mabel L., 162
gGeiling, E. M. K., 768
'12 Geist, H. F., 454
gGeller, H. W., 768
'74 Gennadius, P., 5
'17 Genson, Mrs. L. L. (See Hawkins, Marjorie D.)
'13 Gentle, G. E., 493
gGentry, C. S., 768
'12 Gentry, W. S. Jr., 454
'11 Gentry, Mrs. W. S. (See Berger, Adda E.)
'08 Gentsch, Vida C., 310
'07 Gentsch, Wilhelmina H., 277
'12 Genung, Ivaloo, 454
'18 George, H. E., 717
'15 George, L. G., 576
'04 George, Lilliam M., 200
'99 Gerber, W. D., 120
'14 Gere, Helen B., 533
'18 Gerke, R. H., 717
'18 Gerlach, Alma, 717
'11 Gerlach, Miriam, 418
gGernert, W. B., 768
'17 Gerten, N., 671
'17 Geselbracht, H. C., 671
'08 Gesell, E. G., 310
'12 Gest, B., 455
'14 Getman, R. L., 533
gGeyer, D. L., 768
'14 Geyer, Mrs. D. L. (See Cruzan, Myrtle A.)
'16 Geyer, Grace M., 619
'18 Gherganoff, P., 717
'13 di Ghilini, A., (See Elston, A.)
'13 di Ghilini, L. W., (See Elston, L. W.)
'07 Gibbons, C. B., 277
'17 Gibbons, Maud A., 671
'05 Gibbs, C. H., 226
'09 Gibbs, C. L., 341
'04 Gibbs, Charlotte M., 200
'07 Gibbs, F. L., 277
'00 Gibbs, G., Jr., 129
'02 Gibbs, Laura R., 162
'13 Gibbs, P. H., 493
'93 Gibbs, W. D., 70
'94 *Gibbs, Mrs. W. D. (See Woolsey, Olga C.)
'77 Gibson, C. B., 14
'91 Gibson, C. G., 62
'15 Gibson, C. R., 576
'15 Gibson, Mabel H., 576
'09 Gibson, Mary, 341
'09 Gibson, M. O., 341
'16 Gibson, O. H., 619
'17 Gibson, R. A., 671
'17 Gibson, Sylvia R., 671
'12 Giddings, A. S., 455
'17 Giddings, M. L., 671
'14 Giehler, F. J., 533
'14 Giehler, Mrs. F. J., (See Coffey, Hazel B.)
'14 Gier, Mrs. W. J., (See Edmundson, Jessie)
'17 Giertz, A. L., 672
'13 Giessler, W. C., 493
'17 *Gifford, R. E., 672
'07 Gift, Mrs. J. W., (See Harvey, Bessie M.)
'87 *Gilbert, F. M., 47
'16 Gilbert, J. H., 619
'05 Gilbert, J. P., 226
'16 Gilbert, Minnie E., 619
'99 Gilchrist, H. M., 120
'14 Gildersleeve, Mary E., 533
'02 Gilkerson, Aletha, 162
'03 Gilkerson, Frances E., 180
'77 Gilkerson, H., 14
'13 Gilkerson, H. C., 493
'77 *Gilkerson, J., 14
'07 Gilkerson, Portia E., 277
'05 Gilkerson, T. J., 226
'16 Gilkey, J. R., 619
'06 Gill, F. W., 251
'15 Gill, G. T., 576
'76 Gill, J. D., 11
'87 Gill, R. Z., 48
'07 Gill, T. E., 277
'12 Gillan, P. H. 455
'18 Gillen, J. H., 717
'02 Gillespie, Belle I., 162
'04 Gillespie, Louella I., 200
'08 Gillespie, P., 310
'04 Gillhan, P. D., 200
'90 Gilliland, W. M., 57
'15 Gilmore, L. N., 576
gGilmore, R. E., 769
'12 Gilmore, W. C., 455
'05 Gilmour, J. C., 226
'17 *Gilpatrick, Gladys, 672
'08 Gilstrap, E. F., 310
'04 Ginzel, C. L., 201
'05 Ginzel, L. A., 226
'18 Girhard, H. R., 717
'83 Girling, Mrs. W. (See Peabody, Katherine)
'12 Girton, D. G., 455
gGittins, Elizabeth M., 769
'12 Glair, H. F., 455
'15 Glasco R. T., 576
'12 Glasgow, Grace, 455
'08 Glasgow, H., 310
'12 Glasgow, Ruth, 455
'08 Glasgow, R. D., 310
'09 Glasgow, Mrs. R. D. (See Burns, Josephine E.)
'06 Glass, J. G., 251
'04 Glassco, P. B., 201
'17 Glassco, Ruth M., 672
'01 Gleason, H. A., 145
'11 Gleason, Nellie M., 418
'07 Glenn, Eleanor M., 277
'14 Glenn, Mrs. E. A., (See Ward, Madge V.)
'11 Glenn, L. A., 418
'00 Glenn, L. L., 130
'00 Glenn, O. F., 130
'13 Glenz, E. A., 493
'16 Glessing, Barbara F., 620
'16 Glick, E. E., 620
'04 Glick, H. R., 201
'18 Gliffe, Ethel F., 717
'16 Glover, D. M., 620
'12 Glover, L. W., 455
'15 Glover, R. C., 576
'15 Glover, W. E. 576
'12 Gloyd, G. V. R., 455
'98 Goben, Mrs. L. W. (See Beasley, D. Edythe)
'12 Goben, Pearl H., 455
gGoble, L., 769
gGoble, Roxana, 769
'16 Godehn, R. A., 620
'05 Godeke, H. F., 226
'15 Godfrey, Eleanor, 576
'15 Goebel, Irma G., 576
'12 Goebel, J. L., Jr., 455
'12 Goebel, Louise, 455
'12 Goebel, Marie C., 418
'18 Goelitz, W. A., 717
'16 Goelitz, W. H., 620
'17 Goettler, Edna A., 672
'15 Goetz, Antoinette H., 576
'10 Goff, Cicely S., 377
'09 Goff, Lutie A., 341
'02 Goff, Mary E., 162
'15 Goff, R. A., 576
'17 Gogerty, H. L., 672
'13 Gohn, L. E., 493
'13 Gohn, Mrs. L. E. (See Davis, Mollie L.)
'83 Going, J. F., 33
'03 Gold Katherine E., 180
'17 Goldberg, Charlotte D., 672
'14 Goldberg, P. H., 533
'15 Golden, W. B., 576
'15 Golden, W. E., 576
'14 Golding Mrs. M. E. (See Russell, Caroline N.)
'15 Goldman, E. R., 576

'17 Goldman, F. L., 672
gGoldman, M. S., 769
'14 Goldman, Rae A., 533
gGoldmerstein, L., 769
'88 Goldschmidt, A. G., 51
'18 Goldschmidt, Erna C., 717
'87 Goldschmidt, E. W., 48
'94 Goldschmidt, O. E., 78
gGoldsmith, Margaret L., 769
'16 Goldstein, R. S., 620
'17 Golinkin, A. L., 672
'83 Goltra, W. F., 33
'15 Gomez, A. E., 576
'08 Gonnerman, H. F., 310
'11 Gonnerman, Mrs. H. F. (See Jamison, Martha G.)
'14 Gonsior, A., 533
'07 Gonzalez, A. V., 277
'16 Gooch, Gretchen L., 620
'17 Gooch, Mabel M., 672
gGood, E. S., 769
gGood, J. W., 769
'03 Goodale, Grace, 180
'88 Goodell, N. P., 51
gGoodenough, G. A., 769
'12 Gooding, F. E., 455
'12 Goodman, Byne F., 456
'14 Goodmann, Leola, 533
'16 Goodrich, Mrs. R. (See Dodds, Lois E.)
'98 Goodridge, H. A., 111
'09 Goodspeed, F., 341
'05 Goodspeed, W. F., 226
'87 Goodwin, P. A., 48
'13 *Goodyear, Mrs. H. (See Elliott, Gertrude L.)
'13 Goodyear, H. M., 493
'12 Gordon, C., 456
'12 Gordon, F. G., 456
gGordon, H. B., 770
'09 Gordon, Inez D., 341
'01 Gordon, J. H., 145
'12 Gordon, W. G., 456
'11 Gordon, W. O., 418
'05 Gore, A., 226
'76 Gore, S. T., 11
'17 Gorey, G. F., 672
'11 Gorham, E. D., 418
'04 Gorham, J., 201
'13 Gormley, J. R., 493
'02 Goss, Edna L., 163
hGoss, W. F. M., 829
'12 Gossett, J. E., 456
'15 Gossett, Vera O., 577
'17 Gould, A. R., 672
'17 Gould, M. A., 672
'12 Gourley, L. H., 456
'09 Gourley, Margaret T., 342
'09 Gourley, Mary J., 342
gGouwens, C., 770
'12 Grabbe, Florence H., 456
'16 Grabbe, J. C., 620
'01 Graber, H. T., 146
'08 Grady, Mrs. O. R. (See Smith, Nellie E.)
'08 Grady, P. L., 310
'16 Graff, A. A. I., 620
'06 Graff, Elizabeth, 251
'05 Grafius, Margaret E., 226
'02 Graham, A. J., 163
'73 Graham, C. P., 3
'07 Graham, D., 277
'06 Graham, D. B. A., 251
'15 Graham, Elizabeth E., 577
'17 Graham, H. B., 672
'00 Graham, H. G., 130
'05 Graham, J. J., 226
'93 Graham, L. T., 70
'09 Graham, Mary A., 342
'18 Graham, M. E., 717
'11 Graham, P. J., 418
'08 Graham, R. A., 311
gGraham, Sappho C., 770
'93 Graham, W. J., 70
gGraham, W. M., 770
'12 Grainger, C. W., 456
'04 Gramesley, Margaret A., 201
'18 Gramount, V. H., 717
'06 Grandpre, A. G., 251
'10 Grannis, F. C., 377
'16 Grant, C. T., 620
'08 Grant, D. J., 311
'14 Grant, Helen W., 533
'16 Grant, Ruth M., 620
'14 Grantham, G. M., 533
'95 Gratz, Mrs. B. (See Thompson, Marion)
'07 Grauten, S. H., 277
'17 Grautz, R. L., 672
'17 Graven, A. S., 672
'12 Graves, L. H., 456
'02 Graves, Marjorie, 163
'15 Graves, P. H., 577
'04 Gray, B. S., 201
'11 Gray, C. R., Jr., 418
gGray, D. T., 770
'11 Gray, F. B., 418
'11 Gray, F. J., 419
'18 Gray, J. M., 717
'06 Gray, Lily, 251
'17 Gray, L. R., 673
'83 Gray, N. A., 33
'00 Gray, R., 130
'02 Gray, Mrs. R. (See Gillespie, Belle I.)
'16 Gray, Ruth, 620
'16 Grayhack, J. E., Jr., 620
'07 Grear, S., 278
'88 Greaves, G., 51
gGreaves, J. E., 770
'15 Green, Alta, 577
'14 Green, Bertha A., 534
'07 Green, Bessie R., 278
'03 Green, C., 181
'04 Green, Cella G., 201
'03 Green, C. H., 181
'18 Green, Esther C., 718
'15 Green, Eulalie, 577
'96 Green, F. H., 92
'01 *Green, Frances M., 146
'17 Green, Gladys, 673
gGreen, Grace, 770
'96 Green, H. J., 92
'07 Green, Mrs. H. S. (See Walters, Bertha E.)
'95 Green, J. A., 85
'12 Green, J. P., 456
'12 Green, L., Jr., 456
'04 *Green, Mabel,
'95 Green, Mariana, 85
'15 Green, R., 577
'91 Green, T. S., 62
'15 Greenburg, R. E., 577
'14 Greene, A. R., 534
'17 Greene, Birdie W., 673
'01 Greene, C. T., 146
'04 Greene, Elizabeth G., 201
'05 Greene, H. S., 226
'08 Greene, J. H., 311
'13 Greene, Mrs. J. J., (See Timmis, Alice M.)
'15 Greene, J. N., 577
'18 Greene, J. W., 718
'08 Greene, W. B., 311
gGreenfield, R. E., 770
'16 *Greengard, L. J., 620
'75 Greenhalgh, Mrs. J. R. (See Anderson, Laura M.)
'17 Greenhill, H., 673
'07 Greenleaf, M., 278
'02 Greenman, E. G., 163
'07 Greenman, Margaret G., 278
'17 Greenwell, E. E., 673
'05 Greenwood, H. P., 227
'08 Greenwood, Mrs. W. (See Weinberg, Nina M.)
'17 Gregg, Marion E., 673
'13 Gregg, R. S., 493
'12 Gregg, S. E., 456
'78 Gregory, A. T., 18
'76 Gregory, C. E., 11
'87 Gregory, G., 48
'77 Gregory, Helen B., 14
'09 Gregory, Lenna M., 342
hGregory, Louise C. A., 829
'13 Gregory, L. T., 493
'06 Gregory, W. H., 251
'16 Greison, H. P., 620
gGrennan, Mrs. J. (See Bennett, Elizabeth R.)
'10 Gresham, Nina V., 377
'13 Greves, G. L., 493
'17 Grewe, C. H., 673
'17 Grey, N. F., 673
'08 Gridley, Clara L., 311
'75 Gridley, G. N., 8
'01 Gridley, H. N., 146
'17 Gridley, J. N., 673
'09 Gridley, Mabel A., 342
'16 Gridley, W. W., 620
'07 Grierson, W. G., 278
'14 Griesbaum, E., 534
'16 Grieser, L. O., 621
'10 Griewank, A. C., 378
gGriffin, C. E., 771
'10 Griffin, D., 378
'15 Griffin, J. M., 577
'99 Griffin, W. B., 120
'14 Griffin, W. L., 534
'14 Griffith, C. P., 534
'16 Griffith, F. D., 621
'82 Griffith, Mrs. J. C. (See Andrus, Dora A.)
'12 Griffith, L. G., 456
'09 Griffith, L. S., 342
'15 Griffith, Mildred E., 577
'10 Griffith, R. W., 378
'18 Griffith, S. J., 718
'10 Griffiths, W. M., 378
'15 Griftner, J. H., 577
'17 Grigsby, H., 673
'06 Grigsby, H. D., 251
'11 Grigsby, O. E., 419
'11 Grigsby, M. W., 419
'99 Grim, F., 120
'18 Grimes, E. J., 718
'97 Grimes, G. L., 101
gGrimes, Ruby M., 771
'88 Grindley, H. S., 51
'18 Gripp, E. A., 718
'18 Grisemer, W., 718
'01 Griswold, A. H., 146
'08 Griswold, Elizabeth V., 311
'15 Griswold, J. D., 577
'01 Griswold, L. E., 146
'18 Grommon, Helen W., 718
'08 Gross, A. O., 311
gGross, A. W., 771
'17 Gross, C., 673
gGross, C. R., 771
'10 Grossberg, A. S., 378
'00 Grossberg, H. A., 130
'18 Grossberg, V. H. (See Gramount, V. H.)
'16 Grossman, D. A., 621
'16 Grossman, Mrs. D. A. (See Watson, Leila E.)
'18 Grotevant, Nina, 718
'13 Grout, J. C., 493
'11 Grove, C. H., 419
'13 Grove, P. F., 494
'03, Grove, R. B., 181
'09 Grove, S. L., 342
'80 Groves, C. W., 23
'12 Groves, D. K., 456
'12 Groves, Evangeline E., 456
'11 Groves, Pauline T., 419
'08 Grubel, E. A., 311
'17 Gruener, R. W., 673
'17 Gruhl, C. J., 673
'16 Gruner, J. E., 621
'15 Grunewald, A. H., Jr., 577

'16 Grunewald, H. C., 621
gGuberlet, J. E., 771
gGuell, A., 771
'18 Guernsey, E. W., 718
'15 Guffin, Lillian I., 577
'17 Guild, Lois G., 673
'97 Gulick, C. D., 101
'92 Gulick, E. E., 65
'93 Gulick, F. M., 71
'92 Gulick, J. P., 66
'10 Gullett, N., 378
'10 *Gulley, L. R., 378
'16 Gum, H. A., 621
'12 Gumaer, P. W., 457
'16 Gumm, L. M., 621
'10 Gumm, P. E., 378
'79 Gunder, J. H., 20
'11 Gunderson, A. J., 419
'09 Gundy, Madge K., 342
'16 Gunkel, W. W., 621
'07 Gunn, A. H., 278
'92 Gunn, C. A., 66
'15 Gunnell, P. M., 578
'00 Gunthorp, Pauline, 127
'00 Gurley, Mrs. R. B. (See Hanson, Rachelle M.)
g*Gusler, G., 771
'07 Gustafson, A. F., 278
'17 Gustafson, C. A., 673
'12 *Gustafson, C. L. R., 457
'16 *Gustafson, G. P., 621
'05 Gustafson, J. C., 227
'07 Gustafson, Mrs. J. C. (See Mather, Jennie M.)
'10 Gustin, A., 378
'04 Gutmann, L., 201
'11 Gutting, L. A., 419
'10 Gutting, Mrs. L. A. (See Hill, Fanny W.)
'07 Gwinn, Alta, 278
'14 Gwinn, Avis, 534
'15 Gwinn, Edith, 578
'11 Gwinn, Ethel, 419
'15 Haag, Y. W., 578
'15 Haag, Mrs. V. W. (See Green, Eulalie)
'15 Haan, G. W., Jr., 578
'12 Haan, Mary A., 457
'18 Haas, O. F., 718
'06 Haase, H. E., 251
'14 Habbe, R. H., 534
'03 Habermeyer, G. C., 181
'04 Habermeyer, Mrs. G. C. (See Mercer, Iva E.)
'12 Habryl, V. B., 457
'06 Hachmeister, W. C. F. H., 251
'90 Hackett, Mrs. L. O. (See Ellars, Jessie)
'17 Hackley, Elizabeth P., 674
'16 Hada, K., 621
'16 *Hadden, C. G., 621
'16 *Hadden, Mrs. C. G., (See Treat, Gladys A.)
'14 Hadden, S. B., 534
'14 Hadden, Mrs. S. B. (See Renner, Sylvia P.)
'05 Hadden, S. C., 227
'04 Hadfield, F. S., 201
'04 Hadley, Mrs. E. P. (See Work, Edna M.)
gHadley, H. F., 772
'09 Hadley, H. L., 342
'97 Hadsall, H. H., 101
'11 Haeffner, J. G., 419
gHaessler, C. H., 772
gHaessler, Mrs. C. H. (See Barnes, Mildred)
'80 *Hafner, C. F., 23
'07 Hagan, M. E., 278
'16 Hagan, T. A., 621
'04 Hagans, Mrs. F. M. (See Mangas, Maud)
'02 Hagedorn, C. F., 163
'11 Hagedorn, F. A., 419
'15 Hagener, A., 578
'17 Hager, H. M., 674
'03 Hagey, Emma J., 181
'10 Haggard, Ada O., 378
'18 Haggerty, Sara M., 718
'15 Haggott, W. S., 578
'09 Hagie, F. E., 342
'18 Hague, Edith E., 718
'16 Hahn, F. C., 621
'18 Hahn, Grace L., 718
'13 Hahn, H. J., 494
gHaig, R. M., 772
'03 Haight, S. J., Jr., 181
'16 Haines, F. L., 621
gHaines, G. C., 772
'03 Haines, Lillian H., 182
'13 Haines, Mabel, 494
'12 Haines, T. L., Jr., 457
'98 *Hair, C. E., 111
'07 Hake, H. G., 278
'09 Hake, J. W., 342
'16 Hake, Minnie E. T., 621
'18 Halas, G. S., 718
'16 Halas, W. H., 621
'16 Halbruge, C. M., 622
'13 Haldeman, P. J., 494
'05 Hale, A. A., 227
'79 Hale, Isabella, 20
gHaley, Margaret S., 772
'12 Hall, A. L., 457
'01 Hall, A. R., 146
'10 Hall, C. I., 378
'07 Hall, E. B., 279
'18 Hall, E. K., 718
'08 Hall, E. L., 311
'95 Hall, E. S., 85
'00 Hall, Elizabeth T., 130
'09 Hall, Ethel L., 342
'92 Hall, F. A., 66
'98 Hall, F. S., 111
'07 Hall, G. A., 279
'17 Hall, G. E., 674
'06 *Hall, Grace E., 252
'12 Hall, H., 457
'00 Hall, J. C., 130
'07 Hall, Janet A., 279
'18 Hall, K. W., 718
'99 Hall, L. D., 120
'13 Hall, L. M., 494
'15 Hall, L. W., 578
'84 Hall, Lucie A., 37
'14 Hall, R. P., 534
'14 Hall, T. D., 534
'08 Hall, W. E., 311
'08 Hall, W. E., 312
'82 Hall, Mrs. W. F. (See Cole, Sophronia R.)
'10 Hallett, Margaret H., 378
'14 Halliday, Ruth, 534
'94 Hallinen, J. E., 78
'16 Halliwell, Pauline, 622
gHalsey, Katherine C., 772
'15 Halterman, H. J., 578
'15 Halushka, G., 578
'16 Hamill, E. C., 622
'16 Hamill, Mrs. E. C. (See Clayberg, Dorothea M.)
gHamilton, C. C., 772
'17 Hamilton, C. G., 674
'17 Hamilton, D. H., 674
'11 Hamilton, E. S., 419
'97 Hamilton, Mrs. L. F. (See Zilly, Mabel)
g*Hamilton, N. D., 772
'17 Hamilton, T. S., 674
'17 *Hamilton, W. J., 674
'10 Hammer, R. F., 378
'01 Hammers, Edna R., 146
'01 Hammers, J., 146
'05 Hammers, Lillian, 227
'98 Hammers, M. J., 111
'81 Hammett, F. W., 26
'81 Hammett, Virginia M., 26
'15 Hammitt, A. B., 578
g*Hammond, H., 773
gHammond, J. W., 773
'18 Hammond, L. A., 719
'17 Hammond, Ruth E., 674
'12 Hampton, Amy Q., 457
'08 Hampton, I., 312
'17 Hancock, M. S., 674
'14 Handke, P. H., 534
'09 Handlin, W. C., 342
'13 Handschin, W. F., 494
'14 Hanes, E. F., 534
'14 Hanes, Helen L., 534
'13 Hanes, M. S., 494
'10 Hanes, W. R., 378
'12 Hanford, A. C., 457
'15 Hanford, Mabel M., 578
gHanford, W. W., 773
'17 Hanger, P. N., 674
'07 Hanke, F. E., 279
'14 Hankins, O. G., 534
'10 Hanley, J. T., 379
'17 Hanmore, J. L., 674
'12 Hanna, Mrs. C. C. (See Van Cleve, Laura L.)
gHanna, Helen I., 773
'12 Hanna, J. P., 457
'02 Hanna, M. R., 163
'12 Hanna, P. S., 457
'07 Hanna, Roberta L., 279
'13 Hannah, H. I., 494
'00 Hannan, J. E., 130
'05 Hannum, Myrtle N., 227
'16 Hannush, P., 622
'13 Hansen, M. R., 494
'14 Hansen, Mabel L., 534
'14 Hansen, R., 535
'12 Hansen, V., 457
'12 Hanson, C. L., 457
gHanson, F. B., 773
'08 Hanson, F. L., 312
'14 Hanson, R. W., 535
'00 Hanson, Rochelle M., 130
'90 Hanssen, G. A., 57
'16 Hanssen, S. L., 622
'05 Hanstein, C. M., 227
'08 Hanzlik, P., 312
'16 Hao, T. C., 622
'12 Happer, Josephine A., 457
gHarbarger, Sada A., 773
'18 Harbicht, H. C., 719
gHarbison, C. C., 773
'80 *Harden, E. E., 23
gHarder, O. E., 773
'08 Harder, R. O., 312
gHardin, Hazel, 773
'17 Hardin, W. A., 674
'16 Harding, A. A., 622
'14 Hardinger, R. W., 535
'05 Hardy, G. B., 227
'13 Hare, F. C., 494
'81 Hargis, Mrs. W. C. (See Colvin, Mary S.)
gHargis, W. J., 773
'01 Harker, G. M., 147
'00 Harker, O. A., Jr., 130
'09 Harkins, Mrs. C. H. (See Blake, Katherine M.)
'10 Harkness, C. L., 379
'11 Harkness, Mrs. C. L. (See Knight, Mabel A.)
gHarlan, C. L., 773
'14 Harman, H. J., 535
'04 Harman, I. C., 202
'02 Harman, J. J., 163
'07 Harmon, I. G., 279
'11 Harmon, M. T., 420
'95 Harms, A., 85
'11 Harms, L. A. P., 420
'13 Harner, G. M., 494
'05 Harney, J. M., 227
'07 Harnit, J. M., 279
'12 Harnock, G. A., 457
'07 Harper, Bertha M., 279
gHarper, C., 773
'14 Harper, E. C., 535
'05 Harper, Edith E., 227
'13 Harper, Julia A., 494
gHarper, M., 774
'05 Harpham, Mrs. J. L. (See Elliott, Josephine R.)
'17 Harrington, R. B., 674

'98 Harris, A. J., 312
'10 Harris, C., 379
'02 Harris, C. E., 163
'86 Harris, Mrs. C. F., (See Elder, Nettie)
'17 Harris, Elizabeth P., 674
'16 Harris, Elodia F., 622
'15 Harris, H. H., 578
'17 Harris, Hannah, 674
'14 Harris, Hannah J., 535
'07 Harris, Mrs. I. (See Gentsch, Wilhelmina H.)
'91 Harris, J. T., 62
'86 Harris, J. W., 45
'10 Harris, J. W., 379
'16 Harris, L. G., 622
'11 Harris, Leila D., 420
'15 Harris, Lois M., 578
'14 Harris, Margaret R., 535
gHarris, Olive C., 774
'18 Harris, R. B., 719
'13 Harris, R. C., 494
'02 Harris, T. L., 163
'14 Harris, W., 535
'17 Harris, W. R., 674
gHarrison, Annabel R., 774
'10 *Harrison, B. H., 379
gHarrison, B. M., 774
'18 Harrison, B. S., 719
'12 Harrison, Bernice, 457
'10 Harrison, D. F., 379
'01 *Harrison, D. S., 147
'08 Harrison, Florence, 312
'82 *Harrison, Mrs. J. D. (See Raley, Arvilla K.)
'82 Harrison, S. A., 30
'15 Harsch, E. M., 578
'13 Harshbarger, Clara B., 494
'13 *Harshbarger, J. F., 495
'02 Harshman, L. R., 164
'11 Harshman, W. F., 420
'18 Hart, A. H., 719
'12 Hart, Hazel C., 458
'14 Hart, P. M., 535
'15 Hart, R. E., 578
'17 Hart, R. N., 674
'92 *Hart, R. W., 66
'11 Hart, W. E., 420
'08 Hart, Mrs. W. E. (See Van Galder, Cora M.)
'16 Hart, W. W., 622
'15 Hartford, Naomi R., 579
'03 Hartline, H. E., 181
'16 Hartman, Laura E., 622
'17 Hartman, M. M., 675
'13 Hartmann, Mrs. M. L. (See Trowbridge, Tessie E.)
'01 Hartrick, G. R., 147
'01 Hartrick, L. E., 147
'00 Hartrick, Nancy E., 131
'00 Harts, D. H., Jr., 131
'14 Hartsock, Nelle M., 535
'18 Hartwell, G., 719
'91 Harvey, A. E., 62
'91 Harvey, Mrs. A. E., (See Myers, Clara)
'07 Harvey, Bessie M., 279
'16 Harvey, R. F., 622
'92 Harvey, W. C., 66
'13 Harwood, H. H., 495
'16 Harwood, S. D., 622
'17 Harz, A. W., 675
'11 Hasberg, W. M., 420
'12 Hash, Susan A., 458
'96 *Haskell, H. H., 92
'10 *Haskell, W. M., 379
'14 *Hasker, E. L., 535
gHaskett, Aloa A., 774
'15 Haslund, R. H., 579
'12 Hasselquist, E. J., 458
'10 Hassenstein, C. F., 379
'00 Hasson, H., 131
'14 Hatch, Alice R., 535
'11 Hatch, Edith I., 420
'12 Hatch, Elizabeth M., 458
'73 Hatch, F. L., 3
'80 Hatch, F. W., 23
'97 *Hatch, Mrs. J. E. (See Winter, Julia F.)
'72 *Hatch, M. F., 1
'11 Hatch, R. S., 420
'98 Hatch, T. M., 111
'13 Hatch, W. S., 495
gHatfield, W. D., 774
'14 Hatowski, R. E., (See Hattis, R. E.)
'10 Hatten, F. W., 379
'14 Hattis, R. E., 535
'12 Hattori, K., 458
'10 Hattrem, W. M., 379
'15 Hauber, C., 579
gHauck, Hazel K., 778
'07 Haungs, H. C., 279
'78 *Hauser, H., 18
'03 Hauter, A. E., 181
'97 Havard, O. D., 101
'12 Haven, C. I., 458
'83 Haven, D. C., 33
'00 Haven, Georgetta, 131
'04 Haviland, Altha, 202
gHaw, A. B., 774
'04 Hawes, C. W., Jr., 202
'17 Hawes, H. C., 675
'15 Hawkes, Mrs. A. J. (See Snook, Helen C.)
'12 Hawkes, W., 458
'16 Hawkins, E. W., 622
'17 Hawkins, Marjorie D., 671
'05 Hawkins, Mrs. N. C. (See Caswell, Julia E.)
'13 Hawkins, R. R., 495
'16 Hawkinson, C. O., 622
'14 Hawley, A. D., 535
'03 *Hawley, Edna M., 181
'12 Hawley, J. B., 458
'07 Hawley, R. S., 279
'00 Hawley, W. A., 131
'04 Hawthorne, Elizabeth L., 202
'13 Hay, C. E., 495
'13 Hay, H. C., 495
'91 Hay, W. M., 62
gHayden, C. C., 774
'07 Hayes, A. W., 279
'10 Hayes, Mrs. A. W. (See Neal, Essie E.)
'17 Hayes, C. F., 675
'73 Hayes, C. J., 3
'18 Hayes, E. B., 719
'17 Hayes, E. M., 675
'10 *Hayes, R. M., 379
'00 Hayes, Zella B., 131
'03 Hayhurst, E. R., 181
'14 Hayhurst, P., 536
'18 Hayne, W. E., 719
'08 Haynes, M. R., 312
'01 Hays, C. J., 147
'98 Hays, D., 112
'99 Hays, Mrs. D. (See Owens, Dasie M.)
'12 Hays, D. L., 458
'08 Hays, H. A., 313
'96 Hays, Mrs. J. W., (See Leal, Sophia N.)
'09 Hayward, D. A., 343
'03 Hayward, Mabel, 182
'05 Hayward, Mabel S., 227
'08 Hazard, L. H., 313
'99 Hazeltine, Mrs. W. E. (See Raymond, Ruth)
'90 Hazelton, H., 57
'07 Hazelton, Mabel A., 280
'05 Hazen, H. S., 228
'17 Head, G. L., 675
gHead, J. R., 774
'00 *Headen, T. M., 131
'16 Headley, F. L., 623
'83 Healey, Grace, 34
'10 Healy, C. H., 379
'13 Healy, E. J., 495
'15 Healy, F. A., 579
'06 *Healy, W. J., 252
'08 Heaney, A. N., 313
'11 Heater, E. F., 420
'16 Heath, D. F., 623
'15 Heath, Edith M., 579
'01 Heath, L. S., 147
'13 Heath, N. P., 495
'15 Heath, T. M., 579
'83 Heath, W. A., 34
gHebbert, C. M., 774
'14 Hecht, A. G., 536
'13 Heck, A. F., 495
gHeck, A. O., 775
'16 Hecketsweiler, R. T., 623
'17 Heckler, L. C., 675
'15 Hedgcock, J. F., Jr., 579
'15 Hedgcock, J. H., 579
'18 Hedgcock, Martha E., 719
'16 Hedgcock, Nellie M., 623
'09 Hedgcock, W. E., 343
'12 Hedgcock, Mrs. W. E. (See Mourning, Nellie I.)
'16 Hedges, B. A., 623
'12 Hedman, Mrs. H. R., (See Noth, Lillian)
'16 Hedrick, Edna M., 623
'16 Hedrick, G. S., 623
gHefferman, Ruth M., 775
'17 Hegener, A. L., 675
'06 Hegnauer, L., 252
'13 Hegnauer, R. L., 495
'18 Hegsted, M. A., 719
'94 Heideman, G. H., 78
'14 Heidkamp, E. N., 536
'18 Heidler, J. B., 719
'10 Heimbeck, W. C., 380
gHeimburger, H. V., 775
'17 Hein, M. A., 675
'17 Hein, Mary R., 675
'16 Heindel, J. H., 623
'17 Heindel, S. R., 675
'17 Heineke, P. H., 675
'15 Heinzelmann, A. M., 579
'02 Heinzelmann, J. H., 164
'10 Heislar, C. S., 380
gHeitkamp, G. W., 775
'09 Heitman, Mrs. A. G. (See Tobias, Mabel B.)
'15 Helander, L., 579
gHeld, F. E., 775
gHelfrich, Mrs. O. L., (See Cushing, Helen I.)
'08 Helfrisch, Mrs. A. H., (See Gridley, Clara L.)
'15 Helgeland, Lillie I., 579
'91 Heller, O. B., 62
'06 Hellmann, C. A., 252
'08 Hellstrom, K. E., 313
'17 Helm, H. C., 675
'12 Helm, L. L., 458
'07 Helm, R. R., 280
'07 Helm, Mrs. R. R., (See Moore, Mabel D.)
'11 Helmle, H. R., 420
'16 Helmreich, Agnes J. S., 623
'95 Hempel, A., 85
'15 Hemphill, C. A., 579
'11 Hemsen, C. N., 420
'02 Henderson, A., 164
'18 Henderson, Anna H., 719
'16 Henderson, A. S., 623
'06 Henderson, C. E., 252
'14 Henderson, F., 536
'16 Henderson, F. S., 623
'14 Henderson, Mrs. F. S. (See Roberts, Erma D.)
'16 Henderson, J. B., 623
'03 Henderson, Mary, 182
'13 Hendrix, Mrs. W. S., (See Bourdette, Bertha)
'07 Henion, Lora A., 280
'12 Henley, H. B., 458
'12 Henley, R. M., 458
'14 Henline, H. H., 536

'12 Henn, O. M., 458
'73 Hennessey, A. L., 3
'06 Henning, W. K., 252
gHenninger, C., 775
'16 Hennings, Elfreda V., 623
'11 Henry, C. D., 420
'09 Henry, D. A., 343
'18 Henry, Elizabeth, 719
'06 Henry, J. E., 252
'08 *Henry, Mrs. J. E. (See Herrick, Hope)
'15 Henry, Mary A., 579
'04 Henry, S. T., Jr., 202
'05 Henry, Mrs. S. T. (See McDougall, Agnes)
gHenry, T. S., 775
hHenry, W. A., 829
'17 Hensold, H. H., 675
'87 Henson, C. W., 48
'18 Henson, Margaret E., 719
'16 Henson, R. D., 623
'07 Hepburn, N. W., 280
'09 Hepburn, Mrs. N. W. (See Mann, Mary E.)
'14 Hepburn, T. M., 536
'12 Herbert H. H., 458
'13 Herbolsheimer, A. J., 495
'09 Herbstman. J. C., 343
'14 Herdman, Carrie B., 536
'84 Herdman, F. E., 37
'10 Herdman, Margaret M., 380
gHeren, H. E., 775
'13 Hermann, E. P., 495
'15 Hermann, R. L., 579
'10 Herndon, O. L., 380
'11 Herndon, R. F., 421
'11 Herrcke, E. A., 421
'13 Herrick, G. W., 495
'11 Herrick, Grace E., 421
'08 Herrick, Hope, 313
'03 Herrick. L. G., 182
'92 Herrick. L. R., 66
'08 Herrin, G. B., 313
'96 Herring, Mrs. B. R., (See Forbes, Berhta V.)
'09 Herrmann, G. A., 343
'14 Hershey, C. B., 536
'09 Hershey, H. B., 343
'16 Hershman O. H., 624
'12 Hersman, Bessie E., 459
'09 Hersman. F. C., 343
'09 Hertel. C. A., 343
'99 Herwig, J. N., 120
'11 Heseltine, Eleanor D., 421
'10 Hess, Abigail M., 380
'07 Hess, Charlotte, 280
'17 Hess, Oral V., 675
'17 Hess, Mrs. P. D., (See Waterman, Louise H.)
gHess, R. W., 775
'04 Hess, Mrs. (See Fox, Gertrude)
'14 Hesselbaum, Caroline E., 536
'03 Hetherington, B. W., 182
'10 Heuman. Alma B., 380
gHeuse, E. O., 775
'04 Hewerdine, T. S., 202
'06 Hewes, C. A., 252
'12 Hewes, C. K., 459
gHewes, Mrs. C. R. (See Kilburn, Marjorie)
'06 Hewes, F. S., 252
'83 Hewes, G. C., 34
'12 Hewitt, J. H., 459
'04 Hewitt, Nellie G., 202
'09 *Heyle, F. T., 343
'06 *Hickey, J. B., 252
'15 Hickman, J. B., 580
'10 Hickman. Lucy P., 380
'01 Hicks, B. W., 147
'85 Hicks, G. L., 40
gHicks, J. F. G., 776
'18 Hicks, Mrs. J. F. G. (See Broadbelt, Mary H.)
'13 Hicks, R. H., 496
'11 Hicks, W. E., 421
'16 Hiebel, L. B., 624
'93 Higgins, A. G., 71
'07 Higgins, A. L., 280
'03 Higgins, C. H., 182
'09 Higgins, Mrs. D. F. (See Taylor, Ethel N.)
'02 Higgins, F. W., 164
gHiggins, G. M., 776
'16 Higgins, Irma M., 624
'14 Higgins, M. B., 536
'02 Higgins, S. C., 164
'10 Highfill, Inez F., 380
'10 Hight, E. S., 380
'05 Higinbothom, Pearl, 228
gHigley, Ruth, 776
'08 Hilario, J. F., 313
'17 Hildebolt, H. C., 675
'07 Hildebrandt, H. M., 280
'05 Hildebrandt, T. H., 228
'95 Hiles, E. K., 85
gHill, A. J., 776
'92 Hill, Agnes G., 66
'14 Hill, C. F., 536
'13 Hill, C. N., 496
'14 Hill, C. S., 536
'08 Hill, Carrie M., 313
'84 Hill, Cora J., 37
'73 *Hill, E. L., 3
'16 Hill, F. J., 624
'81 Hill, F. L., 26
'10 Hill, Fanny W., 380
'09 Hill, H. S., 343
'11 *Hill, H. V., 421
'99 Hill, I. H., 120
'05 Hill, Ida M., 228
'16 Hill, J. E., 624
'14 Hill, J. W., 536
'16 *Hill, Lucy B., 624
'09 Hill, N. H., 343
'10 Hill, N. R., 380
'10 Hill. N. W., 380
'17 Hill, R. E., 676
'13 Hill, S., 496
'81 Hill, T. C., 26
'16 Hill, W. E., 624
gHill, W. G., 776
'14 Hill, Wilma M., 536
'10 Hiller, W. G., 380
'04 Hilliard, F. W., 202
'14 Hillman, A. B., 536
'05 Hillman, F. W., 228
'17 Hills, D. A., 676
'15 Hills, L. J., 580
'06 Hillyer, G. C., 252
gHilmer, W. C., 776
'17 Hilpert, Martha, 676
'18 Hiltabrand, W. P., 719
'17 Himmelreicher, W. A., 676
'17 Himstedt, R. E., 676
'12 Hinchliff, G. E., 459
'96 Hindman, J., 92
gHinds, M. E., 776
'04 Hiner, Mrs. G. E., (See Pearson, Ida M.)
'00 Hines, E. G., 131
'17 Hines, L. W., 676
'01 *Hinkle, Ida, 147
'05 Hinman, G., 228
'07 Hinman, J. H., 280
'15 Hinman, R. B., 580
'18 Hinrichs, H. S., 719
'13 Hinrichsen. F. A., 496
'08 *Hinsdale, Mrs. E. E. (See Swigart, Lois E.)
'02 Hinshaw, G. J., 164
'14 Hinshaw, Hazel E., 537
'13 Hinshaw, J. H., 496
'16 Hinshaw, J. H., 624
'17 Hipple, R. E., 676
gHirsch, E. F., 776
'14 *Hirschl, J. E., 537
'17 Hirstein, J. A., 676
'16 Hirt, E. G., Jr., 624
'16 Hirth, Laura E., 624
'15 Hirtzel, Clara L., 580
'11 Hitch, D. N., 421
'12 Hitch, Mrs. D. N. (See Adriance, Rhoda)
'15 Hitchcock. E. W., 580
gHite, J. E., 776
'15 Hitt, Agnes V., 580
'15 Hitt, Katherine, 580
'16 Hitt, Mabel, 624
'05 Hittson, C. H., 228
'09 Hiveley, O. G., 343
'14 Hjort, A. M., 537
'09 Hjort, N. R., 344
'15 Ho, N. C., 580
'95 Hoag, P. H., 85
'10 Hoagland, H. E., 380
'99 Hoagland, J. K., 120
'01 *Hoagland, Mrs. J. K. (See Green, Frances M.)
gHoagland, Mrs. J. R., (See Empey, Bertha L.)
'97 Hobart, A. C., 101
'12 Hobart, C. M., 459
'01 Hobble, A. C., 147
'01 Hobble, Mrs. A. C. (See Garnett, Grace A.)
'91 Hobbs, G. M., 62
'08 Hobbs, H. G., 313
'10 Hoberg, O. W., 381
'12 Hobler, A. W., 459
gHobler, Harriet W., 777
'11 Hobson, Mrs. N. T. (See Harris. Leila D.)
gHochdorfer, Margarethe C., 777
'14 Hodgins, W. B., 537
'10 Hodgson, J. H. S., 381
gHodnett, Mona P., 777
gHodsdon. Ruth E., 777
'16 Hoehn, F. J., 624
'18 Hoehnke, H. W., 720
'12 Hoeppner, E. G., 459
'15 Hoerner, F. A., 580
'11 Hofacker, Olga V., 421
'07 Hoff, C. E., 280
'03 Hoff, Edna D., 182
gHoff, H. J., 777
'06 Hoff, L. P., 252
'09 Hoff, Lucy V., 344
'15 Hoffert, Anna K., 580
'17 Hoffman, A. A. 676
'15 Hoffman, A. C., 580
'07 Hoffman, F. G., 280
'14 Hoffman, F. J., 537
'17 Hoffman, L. A., 676
'09 Hoffman, P. A., 344
'13 Hoffman, R. W., 496
gHoffman, W. S., 777
'18 Hogan, C. M., 720
'09 Hoge, C. H., 344
'08 Hoge, Lura E., 313
'08 Hogue, C. I., 313
'16 Hohman, E. P., 624
'13 Hohmann, H. C., 496
'15 Hoit, M. E., 580
'16 Hoit, Mrs. M. E. (See Mitchell, Grace)
'79 Hoit, O. W., 20
'13 Hoke, J. C., 496
'00 *Holabird, R. G., 131
'18 Holaday, K. M., 720
gHolbrook, E. A., 777
'94 Holbrook, F. S., 78
'13 Holch, A. E., 496
'04 Holch, F. L., 202
'09 Holch, Mrs. F. L. (See Van Dorsten, Josephine)
'10 Holch. R. E., 381
'04 Holcomb, C. E., 202
'09 Holcomb, Mrs. C. E. (See Osborne, Isabel M.)
'04 *Holcomb, T. O., 203
'03 Holder, V. M., 182
'04 Holderman, Harriet, 203
'03 Holderman, Marjorie C., 182

'17 Holecek, A. B., 676
hHolgate, T. F., 829
'16 Holinger, A. C., 624
'06 Holl, C. L., 253
'10 Holland, Leila, 381
'17 Hollandsworth, Helen, 676
'16 Hollandsworth, Josephine B. L., 624
'15 Hollard, H. W., 580
'12 Holley, C. E., 459
'15 Holley, Mrs. C. E. (See Wolfe, Viola E.)
'16 Hollis, D. P., 624
'10 Hollister, Ethel A., 381
'15 Hollister, N. P., 580
'07 Hollister, V. L., 281
'05 Hollister, Mrs. V. L. (See Pilcher, Lela G.)
'12 Hollman, E. E., 459
'16 Holloway, Dorris J., 625
'11 *Holman, Almeda M., 421
'06 Holman, T. W., 253
'08 Holman, Mrs. T. W. (See Ewing, Harriet G.)
'15 Holmburger, M. Jr., 580
gHolmer, Emma, 777
'16 Holmes, C. V., 625
'01 Holmes, F. H., 147
'99 Holmes, Mrs. E. M. (See Landel, Ida S.)
'17 Holmes, Laura C., 676
'18 Holmes, O. W., 720
'14 *Holmes, W. E., 537
'09 Holmquist, F. N., 344
'94 Holston, B. B., 78
'14 Holt, A. P., 537
'13 Holt, E. F., 496
'08 Holt, S. V., 313
'14 Holt, Mrs. S. V. (See Milne, Minnie I.)
'13 Holton, C. A., 496
'08 Holton, C. R., 313
'14 Holton, Frankie, 537
'76 Holton, Martha G., 11
'16 Holtze, H. S., 625
'95 Holtzmann, S. F., 85
'14 Homann, F., 537
gHomberger, A. W., 777
'10 Homs, J. M., 381
'96 Honens, F. W., 92
'18 Honey, Myrtle E., 720
'15 Hood, C. F., 581
'10 Hood, J. D., 381
'08 Hoodwin, H. J., 314
'06 Hook, H. H., 253
'73 *Hook, S. H., 3
gHooper, Gertrude M., 778
gHoover, Ada V., 778
'14 Hoover, Isabel, 537
'14 Hopkins, E. B., 537
'17 Hopkins, E. C., 676
'17 Hopkins, Mrs. E. C. (See Kirkpatrick, Helen M.)
'04 Hopkins, Edna, 203
'17 Hopkins, G. B., 676
'16 Hopkins, G. S., 625
'01 Hopkins, Mabel, 147
'11 Hopkins, Mary M., 421
'10 Hopkins, R. E., 381
'06 Hopkins, Ruby C., 253
'17 Hopkins, S. C., 677
'85 *Hopper, C., 41
'98 Hopper, Georgia E., 112
gHopper, H. A., 778
'07 Hopper, Mrs. H. A. (See Gilkerson, Portia E.)
'01 Hoppin, C. A., 148
'05 Horan, Mrs. L. J. (See Collins, Mary)
'18 Horen, L. L., 720
'17 Horimura, H., 677
'16 Hormel, Dorothy S., 625
'16 Hormel, Olive D., 625
'10 Horn, B. A., 381
'97 Horn, C. J., 101
'15 Hornal, W., 581
gHornbeck, J. W., 778
'85 Horne, Mrs. W. T. (See Earle, Mary T.)
'01 Horner, H. H., 148
'09 Horner, H. S., 344
'17 Horney, R. B., 677
'17 Horney, W. R., 677
'14 Horning, R. A., 537
'17 Hornkohl, S. I. W., 677
'12 Hornor, Nellie N., 459
'13 Hornung, M. R., 496
'11 Horr, L. W., 421
'04 Horr, R. L., 203
'13 Horrell, C. R., 496
'11 Horst, A. E., 421
'18 Horton, M. Ethel, 720
'18 Horwich, D., 720
'14 Horwich, L. J., 537
'16 Hosford, Susan E., 625
'12 Hoskins, Carrie E., 459
'10 Hoskins, D. T. Jr., 381
'10 Hoskins, Mrs. D. T. (See Swigart, Alta)
'09 *Hoskins, E. E., 344
'12 Hoskins, Mrs. E. E. (See Miner, Mary E.)
'12 Hoskins, Edna, 459
'13 Hoskins, Mary M., 497
'16 Hoskinson, B. O., 625
gHoskinson, O., 778
'17 Hostetler, L. E., 677
'80 Hostetler, Mrs. V. N. (See Parker, Minnie)
'18 Hostetler, W. B. Jr., 720
'12 Hostetter, R. B., 460
'94 Hottes, C. F., 78
'18 Hottes, Flora E., 720
'96 Hottes, H. G., 92
'05 Houchens, Josie B., 228
'17 Houg, O. A., 677
'16 Hough, C. F., 625
'14 Hough, Helen E., 537
'16 Hough, W. H., 625
'12 Hoult, Bessie B., 460
'98 House, Leona P., 112
'01 Housel, O. L., 148
'16 Houser, Irma L., 625
'10 Houser, Mrs. W. H. (See Large, Zelma)
'14 Housman, J. S., 537
gHouston, H. A., 778
'09 Houston, J. V., 344
'04 Howard, Mrs. B. B. (See Jones, Lucile)
'17 Howard, C. G., 677
'16 Howard, Mrs. C. G. (See Benson, Susan T.)
'01 Howard, Clara E., 148
gHoward, D. T., 778
'15 Howard, Mrs. G. S., 596
'01 *Howard, J., 148
gHoward, J. W., 778
'10 Howard, R. S., 382
'07 Howe, Alice, 281
'16 Howe, C. R., 625
'14 Howe, E. G., Jr., 537
'14 Howe, H. J., 538
'11 Howe, H. W., 421
'02 Howe, Harriet E., 164
'09 Howe, Mary, 344
'06 Howe, P. E., 253
Howe, Mrs. P. E. (See Rinaker, Harriet B.)
'04 Howe, R. B., 203
'18 Howe, R. F., 720
'16 Howe, W. T., 625
'05 Howell, C. H., 228
'04 *Howell, Clarissa L., 203
'16 Howell, Grace L., 625
gHowell, L. B., 778
'07 Howell, L. D., 281
'18 Howells, Mary G., 720
'18 Howells, Ruth C., 720
'14 Howes, H. E., 538
'97 Howison, C., 101
'15 Howk, C. D., 581
'91 Howorth, T. J., 62
'08 Howser, T. R., 314
'18 Howson, A. W., 720
'11 Hoy, Lucy F., 422
'13 Hribal, E. A., 497
'17 Hsieh, Z., 677
'12 Hsu, C., 460
gHsu, C. Y., 778
'14 Hsu, T. H., 538
'17 Hsun, C. L., 677
'17 Hsun, J. J., 677
'09 Hu, W. Y., 344
'03 Hubachek, Mrs. L. A. (See Hyde, Sophie)
'12 Hubbard, Mrs. D. (See Hash, Susan A.)
'04 Hubbard, Mrs. F. C. (See Koehn, Martha C.)
'96 Hubbard, G. D., 92
'00 Hubbard, Mrs. G. D. (See Rugg, Edna A.)
'99 Hubbard, G. W., 121
'01 Hubbard, Mrs. G. W. (See Hopkins, Mabel)
'15 Hubbard, Marie, 581
'86 Hubbard, H. T., 45
'13 Hubbard, Lucy E., 497
'13 Hubbard, Laura M., 497
'13 Hubbard, Mrs. L. R. (See McIntyre, Mabel)
'15 Hubbard, Marie, 581
'16 Hubbard, W. W., 625
'09 Hubbart, C. C., 345
'06 Hubbart, G. R., 253
gHubbart, O. S., 779
'17 Huber, A. J., 677
'12 *Huber, H. E., 460
'12 Huber, J. E., 460
'93 Hucke, P. M., 71
'09 Huckin, F. R., 345
'13 Hudelson, C. W., 497
'12 Hudelson, R. R., 460
'17 Hudson, Edith E., 677
'75 Hudson, Mrs. H. E. (See Kellogg, Flora L.)
'08 Hudson, H. H., 314
'08 Hueckel, A. P., 314
'08 Hueckel, W. C., 314
gHuenink, H. L., 779
'83 Huey, J. D., 34
'86 *Huff, Bertie, 45
'92 Huff, G. A., 66
'11 Huff, J. O., 422
'06 Huff, N. H., 253
'08 Huff, W. W., 314
gHuffer, C. M., 779
gHufferd, R. W., 779
'08 Huffman, Eva E., 314
'09 Huffman, J. F., 345
'16 Hufford, C. T., 625
'10 Hughes, A. G., 382
'14 Hughes, C. A., 538
'00 Hughes, C. W., 131
'97 Hughes, F. A., 101
'03 Hughes, Mrs. H. D. (See Lego, Lulu M.)
'07 Hughes, H. D. M., 281
'13 Hughes, J. H., 497
'17 Hughes, M. C., 677
'02 Hughes, S. K., 164
'10 Hughes, W. J., 382
'99 Hughston, Aline D., 121
'15 Huisken, A. H., 581
'17 Hulburd, Hazel E., 677
'02 Hulce, Jennie A., 164
gHulce, R. S., 779
'10 Hull, Anna L., 382
'13 Hull, D. R., 497
'12 Hull, F. D., 460
'12 Hull, H. B., 460
'11 Hull, Mrs. H. B. (See Neff, Edna E.)
'15 Hull, S. M., 581
'10 Hull, W. F., 382
'07 Hull, W. L., 281
'75 Hullinger, Katherin, 8
'06 Hulteen, V. E., 253

'17 Hultman, I. N., 677
'07 Hummel, A. A., 281
'07 Hummel, Sarah M., 281
'07 Hummel, W. G., 281
'04 Hummel, Mrs. W. G. (See Royce, Bertha E.)
'05 Humphrey, G., 228
'11 Humphrey, H. K., 422
'16 Humphrey, K. B., 626
'01 Humphrey, W. G., 148
'07 Humphreys, H. P., 282
'18 Humphreys, Mrs. R. (See Quinn, Florence K.)
'09 Humphreys, S. S., 345
'16 Hungerford, C. E., 626
'18 Hungerford, H. N., 720
'09 Hunsaker, A. F., 345
'18 Hunsley, Alice L., 720
'08 Hunt, A. F., 314
'13 Hunt, Ada E., 497
'08 Hunt, Agnes, 314
'95 Hunt, E. A., 85
'93 Hunt, E. E., 71
'07 Hunt, E. Glenne, 282
'16 Hunt, F. S., 626
'17 Hunt, Florence J., 678
'04 Hunt, G. W., 203
'06 Hunt, Mrs. G. W. (See Hopkins, Ruby C.)
'07 Hunt, J. N., Jr., 282
'16 Hunt, L. L., 626
'04 Hunt, Mabel D., 203
'84 Hunt, T. F., 37
'84 Hunt, Mrs. T. F. (See Campbell, Juniata G.)
'17 Hunter, A. H., 678
'13 Hunter, Mrs. C. M. (See Righter, Nellie R.)
'02 Hunter, C. P., 164
'01 Hunter, H. E., 148
'14 Hunter, J. A., 538
'18 Hunter, Margaret, 720
'13 Hunter, R. F., 497
'11 Huntington, C. S., 422
'03 Huntington, Ellen A., 182
'16 Huntington, H. I., 626
'05 Huntoon, H. A., 228
'05 Huntoon, J. S., 228
'08 Hurd, A. B., 112
'01 Hurlbert, Flora D., 148
'08 Hursh, R. K., 314
'06 Hursh, Mrs. R. K. (See Feind, Frances M.)
'99 Hurst, Mrs. G. P. (See Woolsey, Lulu C.)
'07 Huse, Louise M., 282
'17 Husson, H. L., 678
'15 Husted, G., 581
'15 Husted, L. A., 581
'96 Huston, F. T., 93
'14 Huston, J. A., 538
gHuston, Ola E., 779
'07 Hutchin, C. E., 282
'08 Hutchins, Margaret, 314
'15 Hutchins, Marjorie, 581
'17 Hutchinson, Josephine L., 678
'11 Hutchinson, Mary A., 422
'16 Hutchinson, O. C. K., 626
'07 Huth, W. H., 282
'09 Hutson, Stella E., 345
gHutton, J. G., 779
'13 Huxmann, R. F., 497
'80 Hyde, B., 23
'15 *Hyde, Edith, 581
'11 Hyde, Mrs. H. S. (See Baldwin, Ada L.)
'10 Hyde, H. W., 382
'03 Hyde, Sophie, 182
'10 Hyde, W. G., 382
'16 Hyndman, R. J. Jr., 626
'08 Hyndman, Ruth, 315
'16 Hypes, Cora E. J., 626
'16 Hypes, G. W., 626
'16 Hypes, J. L., 626
gHyslop, W. H., 779
'97 Ice, Marinda, 102
'07 *Ice, Mel Dora, 102
'15 Ice, N. C., 581
'17 Ice, Mrs. N. C. (See Jockisch, Zelma)
'01 Iddings, Daisy D., 148
'13 Iida, T., 497
gIida, Y., 779
'09 Ilg, G. M. A., 345
'15 Isaacs, T. R., 581
'12 Israel, A. L., 460
'16 Imes, O. S., 626
'17 Imes, R., 678
'11 Imlay, H. A., 422
'14 Inagaki, N., 538
'04 Ingalls, Mrs. C. E. (See Caldwell, Elizabeth E.)
'16 Ingalls, H. B., 626
'12 Ingalls, R. D., 460
gIngberg, S., 779
gIngels, Nelle L., 780
'16 Ingels, S., 626
'03 Ingersoll, F. B., 183
'12 Ingersoll, H. B., 460
'02 Ingham, L. W., 164
'01 Ingham, Mrs. L. W. (See Bridgman, Minnie C.)
'09 Ingold, E. T., 345
'13 Ingold, V. J., 497
'10 Ingram, H. S., 382
'12 Ingram, H. J., 460
'12 Ingram, W. V., 460
'18 Ingwers, A. H., 721
'17 Ingwersen, H. N., 678
'03 Inks, F. E., 183
'10 Innis, Orma A., 382
'03 Ireland, W. P., 183
'15 Irvin, S. P., 581
'09 Irving, E. F., 345
'06 Irwin, B. P. (See Mann, K. B.)
'07 Irwin, Daisy D., 282
'11 Irwin, J. L., 422
gIrwin, J. W., 780
'09 Irwin, W. W., 345
gIvey, P. W., 780
'18 Iwig, Dorothy J., 721
'03 Jack, Mrs. C. M. (See Nelson, Charlotte B.)
'16 Jackman, C. H., 626
'00 Jackman, Ida, 131
'04 Jackson, Charlotte M., 203
'12 Jackson, Eva J., 460
'03 Jackson, Fanny R., 183
'09 Jackson, G. R., 345
'15 Jackson, Mabel C., 581
'17 Jackson, M. S., 678
'06 *Jackson, Litta D., 254
'11 Jackson, R. N., 422
'18 Jackson, T. H., 721
'08 Jackson, Mrs. W. C. (See Nydegger, Charlotte)
'09 Jackson, Zita E., 345
'14 Jacob, Eda A., 538
'07 Jacob, E. O., 282
'06 Jacob, Mrs. E. O. (See Conard, Sarah O.)
'18 Jacobi, H. J., 721
'08 Jacobs, Cora A., 315
'05 Jacobs, M. J., 229
'10 Jacobsen, C. H., 382
'08 Jacobsen, Eda A., 315
'06 Jacobsen, N. H., 254
'15 Jacobsen, W. H., 581
gJacobson, A., 780
'18 Jacobson, H. G. M., 721
'86 *Jacobson, J. S., 45
'11 Jacobson, S. A., 422
'18 Jacquim, W. C., 721
gJaeck, Emma G., 780
'12 Jahn, H. F., 460
'14 Jahr, M. E., 538
'00 Jahr, T. K. T., 131
'15 Jain, R. S., 582
'13 Jalandoni, J. L., 497
'07 James, C., 282
'09 James, C. A., 345
'09 James, D. L., 346
'15 James, E. A., 582
'99 James, F. M., 121
'06 James, H. G., 254
'17 James, Harriet L., 678
'02 James, H. D., 164
'10 James, Helen D., 382
'18 James, Helen I., 721
'11 James, Louise A., 422
'06 James, L. V., 254
'15 James, L. W., 582
'09 James, M. C., 346
'17 James, W. P., 678
'11 Jamison, Martha G., 422
gJamison, Michal V., 780
'10 Janda, J. F., 382
'94 Jansen, D. H., 78
'14 Janson, J. M., 538
'18 Janssen, E. T., 721
'04 Janssen, O., 203
'86 Jaques, Minnie, 45
'08 Jaquet, G. E., 315
'03 Jarman, H. P., 183
'16 Jarnagin, R. L., 627
'04 Jarrett, Mrs. O. J. (See Aldrich, Blanche)
'05 Jarrett, T. L., 229
gJarrold, Rachel M., 780
'16 Jarvis, R., 627
'18 Jarvis, Mrs. R. (See Green, Esther C.)
'15 Jarvis, W. B. Jr., 582
'11 Jasper, E. M., 422
'94 Jasper, T., 78
'10 Jasper, T. M., 383
'74 Jeffers, C. P., 5
'16 Jefferson, J. B., 627
'04 Jeffrey, Mrs. M. R. (See White, Caroline L.)
'10 Jehle, F., 383
'12 Jenner, Louise M., 460
gJenney, Adeline M., 780
'03 Jennings, Anna V., 183
'16 Jennings, C. G., 627
'17 Jennings, Mrs. C. G. (See Green, Gladys)
'15 Jennings, W. W., 582
'06 *Jens, R. E., 254
'09 Jensen, Mrs. G. H. (See Poorman, Amy)
'09 Jensen, G. L., 346
'06 Jensen, J. N., 254
gJensen, Katherine, 780
'15 Jensen, M. O., 582
gJerdan, A. L., 780
'16 Jervis, Florence M., 627
'07 Jervis, Katherine B., 282
'10 Jervis, P. F., 383
'15 *Jessen, H., 582
'07 Jessup, R. D., 282
'10 Jeter, G. G., 383
'18 Jeude, E. A., 721
gJewell, Minna E., 781
'12 Jewett, R. E., 460
'16 Jez, C. L., 627
'88 Jillson, Nellie W., 51
'12 Jinguji, G., 461
'97 Jobst, G. J., 102
'17 Jockisch, Zelma, 678
'09 Johanning, P. M., 346
'94 Johannsen, A., 78
'94 Johannsen, O. A., 79
'14 John, Dorette, 538
'18 Johns, Evelyn G., 721
'17 Johns, D. C., 678
'14 Johns, W. E., 538
gJohns, Mrs. W. E. (See Dewey, Ida B.)
'08 Johnson, A. A., 315
'07 Johnson, Alice S., 282
'03 Johnson, A. M., 183
'00 Johnson, C. S., 132
'10 Johnson, E. E., 383
'17 Johnson, E. G., 678
'16 Johnson, Edna L., 627
'11 Johnson, E. L., 422
'87 Johnson, E. S., 48

'03 Johnson, F. D., 183
'18 Johnson, F. H., 721
'02 Johnson, F. V., 165
gJohnson, Gertrude A., 781
'08 Johnson, G. K., 315
'03 Johnson, Mrs. G. R. (See Bowman, Gertrude)
'06 Johnson, G. T., 254
'93 Johnson, Harriette A., 71
'13 Johnson, Mrs. H. G. (See Patton, Elsie)
'13 Johnson, H. J., 497
'15 Johnson, H. S., 582
'01 Johnson, J. E., 149
'17 Johnson, J. N., 678
'02 Johnson, J. P., 165
'06 Johnson, J. T., 254
'96 Johnson, L. W., 93
gJohnson, Mabel C., 781
'16 Johnson, M. C., 627
'16 Johnson, Mary F., 627
'16 Johnson, M. L., 627
'16 Johnson, M. W., 627
'16 Johnson, Mrs. M. W. (See Behrensmeyer, Helen)
'13 Johnson, Nelle I., 498
'09 Johnson, P. K., 346
'09 Johnson, Roxana G., 346
'17 Johnson, Ruby E., 678
'14 Johnson, R. C., 538
'17 Johnson, R. E., 678
'17 Johnson, R. M., 678
'06 Johnson, R. O., 254
'14 Johnson, R. U., 538
'11 Johnson, W. B., 422
'09 Johnson, W. C., 346
'79 *Johnson, W. P., 21
'00 Johnston, A. R., 132
'16 Johnston, D. I., 627
'07 Johnston, E. H., 283
'15 Johnston, Florence R., 582
g*Johnston, J. H., 781
'09 Johnston, J. M., 346
'17 Johnston, J. M., 679
gJohnston, Mrs. L. E. (See Elliot, Erma L.)
'18 Johnston, Lillian R., 721
'12 Johnston, P. E., 461
'17 Johnston, P. E., 679
'04 Johnston, Mrs. R. E. (See Born, Alda H.)
'13 Johnstone, A. J., 498
'05 Johnstone, G. C., 229
'13 Johnstone, G. R., 498
'10 Jones, A. A., 383
'01 Jones, A. E., 149
'11 Jones, Bertha M., 422
'09 *Jones, Blanche, 346
'09 Jones, B. L., 346
'15 Jones, C. C., 582
'10 Jones, C. J., 383
'17 Jones, D. E., 679
'16 Jones, D. R., 627
'85 Jones, Emma, 41
'04 Jones, Mrs. E. I. (See Popejoy, Lida E.)
'18 Jones, E. J., 721
gJones, E. S., 781
'11 Jones, E. W., 423
'17 Jones, Frances B., 679
'01 Jones, Frances E., 149
'09 Jones, F. S., 347
'17 Jones, F. W., 679
'02 Jones, G. R., 165
'02 Jones, H. L., 165
'08 Jones, H. N. Jr., 315
'91 Jones, Isabel E., 62
'02 Jones, J. C., 165
'09 Jones, J. L., 347
'11 Jones, Mrs. J. L. (See Broaddus, Elizabeth M.)
'16 Jones, J. R., 627
'04 Jones, J. W., 203
'99 Jones, Louise, 121
'04 Jones, Lucile, 204
gJones, L. S., 781
gJones, L. T., 781
'91 Jones, Mabel, 62
'15 Jones, M. D., 582
'18 Jones, M. M., 721
'10 Jones, Opal R., 383
'17 Jones, P. C., 679
'15 Jones, P. E., 582
'80 *Jones, R. D., 23
'13 Jones, R. F., 498
'11 Jones, R. H., 423
'12 Jones, R. T., 461
gJones, S. C., 781
'10 Jones, S. G., 383
'09 Jones, T. N., 347
'02 Jones, W., 165
'07 Jones, W. F., 283
'17 Jones, W. O., 679
'18 Jones, W. P., 721
'10 Jones, W. R., 383
'17 Joosten, E. J., 679
'10 Jordan, A. I., 383
'08 Jordan, E. B., 315
'09 Jordan, Mrs. E. B. (See Parsons, Lura E.)
'00 Jordan, G. T., 132
'98 *Jordan, Helen, 112
'11 Jordan, Helen M., 423
'06 Jordan, J. G., 254
gJordan, Mrs. J. C. (Harrison, Annabel R.)
gJordan, L., 781
'09 Jordan, M. K., 347
'08 Jordan, Mrs. M. K. (See Matthews, Nellie P.)
'08 Jordan, O. J., 315
'11 Jordan, R. J., 423
gJordan, Vera E., 781
gJordan, W. G., 781
'09 Jorgensen, Mrs. F. A. (See McMillen, Sarah G.)
'14 Jory, H. W., 539
gJoseph, W. E., 781
'07 Joy, H. P., 283
'16 Joyner, Mildred, 627
'18 Judd, Elizabeth G., 721
'17 Judson, F. M., 679
'15 Jue, J. H., 582
'10 *Juergens, E., 384
'15 June, Marjorie M., 582
'16 Jungkung, L. F., 628
'95 Junkersfeld, P., 86
'90 Junkersfeld, Mrs. P. (See Boyle, Anna C.)
'99 Jutton, Emma R., 121
'02 Jutton, L., 165
'11 Kaar, H. W., 423
'15 Kaar, Ruth A., 582
'02 Kable, C. H., 165
'99 Kable, J. F., 121
'16 Kadin, M. J., 628
'16 Kadinsky, M. J. (See Kadin, M. J.)
'98 Kaeser, A. F., 112
'00 Kaeser, Mrs. A. F. (See Latzer, Jennie M.)
'04 Kaeser, W. G., 204
'09 Kagy, J. L., 347
'08 Kahlert, H. E., 315
'16 Kahlert, T. D., 628
'12 Kailer, F. S., 461
'18 Kalivoda, J. J., 721
'10 Kallevang, E. J. (See Pond, Ethel C.)
'11 Kamm, O., 423
gKamm, Mrs. O. (See Watson, Minnie E.)
'16 Kamm, R. M., 628
'16 Kamm, W. F., 628
'86 Kammann, C. H., 45
'07 Kammerman, J. O., 283
gKammlade, W. G., 782
'17 Kamp, H. W., 679
'86 Kamper, Mrs. C. A. (See Ermentrout, Anna M.)
'07 Kampf, Viola M., 283
'14 *Kan, C. C., 539
'14 Kane, R. A., 539
'16 Kane, R. C., 628
'06 Kanne, W. J., 254
'16 Kantor, J. M., 628
'14 Karcher, F. J., 539
'14 Karges, H. G., 539
'75 Kariher, Israella K., 8
'11 Karkow, A. S., 423
'13 Karkow, W., 498
'11 Karmazin, J., 423
'04 Karnopp, E. B., 204
gKarr, W. G., 782
'10 Karr, W. J., 384
'16 Karraker, A. H., 628
'15 Karraker, G. W., 582
'11 Karraker, P. E., 423
gKarrer, S., 782
'12 Kastel, T. J., 461
'05 Kasten, F. W., 229
'16 Kasten, W. H., 628
'00 Kastner, Mrs. A. (See Bullock, Jessie J.)
'17 Kauffman, A. H., 679
'06 Kauffman, Mrs. B. F. (See Robinson, Candace I.)
'14 Kaun, R. F., 539
'13 Kaun, W. V., 498
'10 Kautz, P., 384
'08 Kautz, W. W., 315
'16 Kawamoto, T., 628
'13 Kay, C. J., 498
'13 Kay, G. J., 498
'12 Kays, D. J., 461
'79 Kays, E., 21
'09 Kays, Lucile E., 347
'06 Kays, M. R., 255
'09 Kays, V. C., 347
'18 Kayser, C. S., 721
'16 Keach, W. M., 628
gKean, H. P., 782
'03 Keator, Mrs. E. O. (See Goodale, Grace)
'02 Keator, E. O., 165
'06 Keator, J., 255
'15 Keefer, Ruth F., 583
'14 Keehner, A. F., 539
'07 Keeler, F. C., 283
'95 Keeler, F. B., 86
'96 Keeler, H., 93
'05 Keeler, L. S., 229
gKeen, Dora, 782
'15 Keen, F. F., 583
'15 Keen, Francis F., 583
'90 Keene, E. S., 57
'16 Keener, O. S., 628
'00 Keeney, H. E., 132
'15 Keese, A. W., 583
'08 Kegg, Mrs. R. L. (See Parsons, Irene M.)
'08 Kegley, F. T. Jr., 316
gKeiser, A., 782
'00 Keiser, Mrs. H. (See Hall, Elizabeth T.)
'04 Keith, C. E., 204
'18 Keith, Emma G., 721
'13 Keith, L. P., 498
'16 Keitoku, S., 628
'12 Kell, C. N., 461
'17 Kell, S. L., 679
'16 Keller, A. R., 628
'14 Keller, Bessie O., 539
'15 Keller, Florence, 583
'10 Keller, R. H. L., 384
'12 Kelley, A. C., 461
'18 Kelley, Edith M., 722
'16 Kelley, F. H., 628
'01 Kelley, Frances, 149
'03 Kelley, Grace O., 183
'16 Kelley, H. P., 628
'18 Kelley, Iva, 722
'13 Kelley, Mae E., 498
'14 Kelley, R. L., 539
'14 Kelley, Mrs. R. L. (See McKee, Olivetta)
'09 Kelley, T. L., 347

'15 Kellogg, Amelia L., 583
'75 Kellogg, Flora L., 8
'16 Kellogg, S. A., 628
'02 Kelly, A. R., 166
'04 Kelly, D. H., 204
'16 Kelly, F. H., 629
'18 Kelly, H. E., 722
'18 Kelly, J. T., 722
'09 Kelly, L. R., 347
'09 Kelly, Mary, 122
'05 Kelso, C. E., 229
'08 Kelso, Ruth, 316
'10 Keltner, C. H., 384
'84 Kemball, Georgetta, 37
'17 Kemp, A. R., 679
'01 Kemp, J. E., 149
'06 Kemp, J. G., 255
gKempton, F. E., 782
'12 Kendall, A. F., 461
'12 Kendall, G. B., 461
'89 Kendall, H. F., 54
'06 Kendall, J. S., 255
'07 Kendall, M. A., 283
'85 Kendall, W. F., 41
'12 Kennan, C. M., 461
'90 Kennard, Katherine, 58
'15 Kenneday, L. E., 583
'77 Kennedy, A. G., 14
'94 Kennedy, F. W., 79
'03 Kennedy, Helen T., 183
'03 Kennedy, Mrs. J. B. (See Gold, Katharine E.)
'17 Kennedy, K., 679
'14 Kennedy, Mrs. L. E. (See Dole, Lillian D.)
'16 Kenner, B. F., 629
'75 Kenower, G. F., 8
'83 Kenower, J. T., 34
'16 Kenshalo, D. R., 629
'17 Kent, E. F., 679
'11 Kent, E. R., 423
'85 Kent, J. M., 41
'13 Kent, L. C., 498
'96 Kent, L. M., 93
'12 Kent, W. R., 461
'05 Kenyon, E. C., 229
'14 Kenyon, F. N., 539
'00 Kepler, G. F., 132
'08 Kerch, W. W., 316
'08 Kerch, Mrs. W. W. (See Porterfield, Nellie M.)
'14 Kercher, O., 539
'14 Kercher, O. B., 539
'94 Kerchner, F. W., 79
'11 Kerchner, M. W., 423
'12 Kerker, H. E., 461
'14 Kern, Esther A., 539
'13 Kern, E. S., 498
'17 Kern, Florence E., 679
'16 Kern, V. H., 629
gKernall, M. J., 782
'15 Kernall, Pearle K., 583
'12 Kerndt, A. H., 461
'17 Kerner, J. C., 679
'09 Kerr, B. M., 347
'11 Kerr, Grace A., 424
'07 Kerr, Josephine, 283
'14 Kerrigan, P. F., 539
'97 Kerns, S. K., 102
'04 Kershaw, L. R., 204
'13 Kessler, C. H., 498
'10 Kessler, H. L., 384
gKessler, J., 782
'14 Kessler, R. B., 539
'17 Ketch, J. M., 680
'99 Ketchum, D. C., 121
'00 Ketchum, Margaret A., 132
'95 Ketchum, M. S., 86
'96 Ketchum, R. B., 93
'11 Kettron, H. P., 424
'17 Keusink Helen B., 680
'11 Keys, Louesa J., 424
'15 Kibbe, L. A., 583
'14 Kidd, A. E. Jr., 539
'17 Kidd, G. W., 680
'05 Kidder, A. C., 229
'06 Kidder, A. F., 255
'10 Kiedaisch, K., 384
'16 Kiessig, P. P., 629
gKilburn, Marjorie, 783
'14 Kilby, H. S., 540
gKile, Jessie J., 783
'96 Kiler, Aureka B., 93
'92 Kiler, C. A., 66
'97 Kiler, W. H., 102
'06 Kilner, L. M., 255
'09 Kilner, Mercedes, 348
'04 Kimball, C. B., 79
'84 *Kimball, E. R., 37
'11 Kimball, Mrs. F. (See Goebel, Marie C.)
'18 Kimball, F. S., 722
'06 Kimball, R. H., 255
'95 Kimball, W. H., 86
'13 Kimbell, A. W., 498
'79 *Kimberlin, Nettie D., 21
'79 Kimble, W. P., 21
'17 Kimmel, C. E., 680
'17 Kimmel, Mrs. C. E. (See Armstrong, Alice N.)
'06 Kimmel, H. E., 255
'16 Kimmel, L., 629
'09 Kincaid, J. K., 348
'17 Kincaid, Ruth M., 680
'02 Kincaid, S. W., 166
'89 Kinder, D. R., 54
'08 Kindig, Pearl E., 316
gKindred, J. E., 783
'18 Kiner, H. D., 722
'09 King, B. A., 348
'16 King, D. L., 629
'17 King, E. H., 680
'14 King, Florence B., 540
'95 King, F. E., 86
hKing, H. C., 829
gKing, J. L., 783
'04 King, Leila P., 204
'13 King, Lillian M., 499
gKing, Mrs. M. E. (See Chase, Margaret I.)
'16 King, Vivian, 629
'97 King, W. E., 102
'81 *Kingman, A. H., 26
gKingman, R. H., 783
'80 Kingsbury, C. S., 23
'09 Kingsbury, H. B., 348
'99 Kingsbury, J. T., 121
'17 Kingsley, W. L., 680
'03 Kingston, E. A., 183
'89 Kinkead, D. R., 54
'93 Kinkead, J. A., 71
'17 Kinsey, A. R., 680
'17 Kinsey, J., 680
'07 Kinsey, L. B., 283
'17 Kipp, J. G. E., 680
'10 Kipp, K. P., 384
'08 Kirby, Sarah E., 316
'14 Kirby, W. I., 540
'16 Kircher, A. M., 629
'11 Kircher, E. A. T., 424
'04 Kircher, H. B., 204
'15 Kircher, H. J., 583
'11 Kircher, P., 424
'14 Kircher, Mrs. P. (See Planck, Catharine)
'13 Kirchhoff, R. C., 499
'17 Kirk, Bertha M., 680
'14 Kirk, B. L., 540
'15 Kirk, Mrs. B. L. (See Hoffert, Anna K.)
'11 Kirk, D. D., 424
'09 Kirk, Elizabeth, 348
'14 Kirk, G. G., 540
'15 Kirk, H. S., 583
'15 Kirk, Mrs. H. S. (See Link, Hilah J.)
'12 Kirk, Josephine, 462
gKirk, J. T., 783
'14 Kirkland, Annirene, 540
'15 Kirkland, A. F., 583
'00 Kirkpatrick, A. B., 132
'14 Kirkpatrick, F. A., 540
'01 Kirkpatrick, H. B., 149
'97 Kirkpatrick, H. H., 102
'17 Kirkpatrick, Helen M., 680
'90 Kirkpatrick, Mrs. J. C. (See Clark, Edith L.)
'06 Kirkpatrick, J. W., 255
'14 Kirkpatrick, Nell, 540
'11 Kirkpatrick, R. J., 424
'16 Kirkpatrick, S. D., 629
'05 *Kirkwood, A. W., 229
'12 Kirkwood, Frances, 462
'18 Kirner, W. R., 722
'17 Kiser, Helen M., 680
gKishi, T., 783
'97 Kistner, T. C., 102
'01 Kittredge, Mary H., 149
gKiyohara, I., 783
'16 Klamt, R. H., 629
'16 Klank, Frances G., 629
'16 Klein, C. A., 629
'06 Klein, D., 255
'14 Klein, George M., 540
'18 Klein, J. L., 722
'17 Klein, Nancie, 680
'11 Klein, W. J., 424
'16 Kleinau, Emma A., 629
'10 Kleinbeck, Stella P., 384
'14 Kleinschrodt, B. L., 540
'18 Klemmedson, A. E., 722
'18 Klemmedson, G. S., 722
'17 Klindworth, Mildred L., 680
'18 Kline, A. L., 722
'06 Kline, W. G., 255
'14 Klinefelter, Mrs. L. M. (See Streed, Judith E.)
'93 Klingel, L., 71
'16 Klingler, R. J., 629
'18 Klink, W. L., 722
'12 Klooster, C. A., 462
'16 Klopp, C. G., 629
'97 Klossowski, T. J., 102
'12 Klotz, H. J., 462
'18 Klotzsche, Bessie M., 722
'12 Knapp, Aurella, 462
'15 Knapp, L. D., 583
'13 Knapp, Martha W., 499
'04 *Knapp, N., 204
'07 Knapp, W. A., 283
'07 Knapp, Mrs. W. A. (See Davis, Nell S. M.)
'09 Knapp, W. E., 348
'08 Knappenberger, H. E., 630
'18 Knappenberger, J. M., 722
'11 *Knauss, D. S., 424
'10 Kneberg, Goldie M., 384
'04 Kneeland, F. H., 204
'18 Kneeshaw, Mary J., 722
'15 Knemeyer, E. F., 583
'12 Knepper, Myrtle E., 462
'76 Knibloe, W. E., 11
'10 Knight, B. J., 384
'18 Knight, E. B., 722
'06 Knight, E. J., 256
gKnight, H. G., 783
'02 Knight, L. I., 166
'16 Knight, P. K., 630
'11 Knight, Mabel A., 424
gKnight, R. A., 783
'08 Knirk, C. F., 316
'17 Knoche, J. C., 680
'16 Knodle, C. L., 630
'15 Knoebel, W. G., 583
'07 Knorr, L. S., 283
'11 Knowles, C. H., 424
'14 Knowlton, Elizabeth, 540
'83 Knowlton, Lizzie A., 34
'14 Knowlton, Miriam, 540
'14 Knowlton, P. C., 540
'03 Knowlton, W. D., 183
'17 Knox, H. G., 681
'07 Knox, J. H., 283
'13 Knox, R. K., 499
'09 Knox, S. M., 348
'13 Knudsen, C. W., 499
'17 Knudsen, N. A., 681

'15 Kobylanski, J. L., 584
'07 Koch, A. R., 284
'15 Koch, C. E., 584
'17 Koch, Eloise, 681
'99 Koch, F. C., 121
'11 Koch, Flora M., 424
'15 Koch, H. C., 584
'16 Koebele, C. W., 630
'18 Koehler, G., 723
'02 Koehn, Anna, 166
'04 Koehn, Martha C., 204
'10 Koestner, W., 384
'98 Kofoid, Nellie, 112
gKofoid, Prudence W., 783
'02 *Kofoid, R. N., 166
'18 Kohl, Rowena A., 723
'17 Kohn, J. L., 681
'13 Kohout, J. F., 499
'18 Kolb, M. A., 723
'06 Kolker, K. J., 256
'16 Koll, H. M., 630
'17 Kolmer, O. P., 681
'14 Koo, V. T., 541
'12 Koons, G. J., 462
'16 Kopf, F. A., 630
'14 Korshak, S., 541
'09 Korsmo, A. M., 348
'11 Korsmo, E. O., 425
'16 Korth, Frieda E., 630
'09 Kost, J. C., 348
gKostalek, J. A., 784
'13 Kosters, S. F., 499
'16 Koupal, Agnes R., 630
'16 Kouyoumjian, G. H., 630
'14 Krabbe, E. M., 541
'16 Kraeckmann, A. E., 630
'13 Kraeger, J. F., 499
'09 Kraft, E. W., 348
'18 Kraft, R. R., 723
'00 *Krahl, B. F., 132
'05 Kramer, G. A., 229
'13 Kramer, J. C., 499
'16 Kramer, Mrs. M. M. (See Samuels, Freda I.)
'12 Krammert, H. C., 462
'17 Krase, H. J., 681
'18 Krase, N. W., 723
'07 Kratz, A. P., 284
'10 Kratz, Ethel G., 384
'12 Kratz, E. V., 462
'00 Kratz, J. P., 132
'97 Kratz, Laura, 102
'18 Krauel, P. L., 723
'12 Krause, Emma A., 462
'84 Krause, Josephine S., 37
'76 Krebs, Mrs. J. H. (See Holton, Martha G.)
'16 Krebs, W. E., 630
'13 Krebs, W. S., 499
'18 Kreidler, C. J., 723
'11 Kreidler, D. A., 425
'01 Kreikenbaum, A., 149
'09 Kreiling, C. H., 348
'17 Kreiling, R. G., 681
'04 Kreisinger, H., 204
gKremers, H. C., 784
'09 Kressmann, F. W., 349
'09 Kressmann, Mrs. F. W. (See Gridley, Mabel A.)
'17 Krieg, Amelia A., 681
'10 Krieger, Augusta M., 384
'16 Kriegh, E. S., 630
'17 Kriegl, O., 681
'17 Kriewitz, J. G., 681
'05 Krippner, J., 229
'16 Kritzer, R. W., 630
'15 Kromer, C. A., 584
'10 Krueger, E. T., 385
'15 Krueger, O. A., 584
'17 Krug, L. G., 681
'18 Krupar, C. F., 723
'14 Ku, T. L., 541
'02 Kuehl, Mrs. W. J. A. (See Koehn, Anna)
'05 Kuehlehe, O., 229
'00 Kuehn, A. L., 132
'03 Kuehn, Mrs. A. L. (See Chacey, Anna O.)
'97 Kuehne, C. O., 102
'17 Kugler, M. B., 681
'13 Kuhl, J. H. Jr., 499
'10 Kuhl, W. P., 385
'14 Kuhn, H. H., 541
'79 *Kuhn, I., 21
'15 Kuhn, W. H., 584
'10 Kummer, L., 385
'06 Kunkle, R. D., 256
'10 Kunz, W. F., 385
'16 Kurt, L. P. Jr., 630
'15 Kuska, Mrs. J. B. (See McVey, Nellie F.)
'03 Kuss R. H., 184
'03 Kutsch, W. A., 184
'98 Kuykendall, A. J., 112
'15 Kyle, G. L., 584
'07 Kyle, Martha J., 103
'04 Kyte, J. F., 205
'11 La Belle, J. N., 425
'17 Lacey, J. J., 681
'16 Lackey, Kate, 630
'16 Ladd, W. S., 630
'18 Ladehoff, A. D., 723
'07 Laemmle, Mrs. J. J. (See Norton, Carrie B.)
'15 Lafferty, J. S., 584
'08 Laflin, Mary E., 316
'15 La Frenz, Grace E., 584
'17 Lagergren, G. P., 681
'11 Lagerstrom, D. R., 425
'12 Laing, G. D., 462
'17 Laing, W. L., 681
'95 Lake, E. J., 86
'07 Lake, E. S., 284
gLamb, B. F., 784
'12 Lamb, C. A. Jr., 462
'10 Lamb, C. H., 385
'14 Lamb, Edith J., 541
'17 Lamb, Hallie E., 682
'17 Lamb, H. E., 682
'18 Lamb, J., 723
'12 Lamb, Nellie B., 462
'18 Lambroff, G. V., 723
'01 Lamet, L. A. W., 149
'13 Lamkey, E. M. R., 499
'93 Lamkin, Nina B., 71
'16 Lamkins, L. E., 630
'97 Lampe, Margaret H. J., 103
'17 Lanan, G., 682
'18 Lancaster, A. H., 723
gLancaster, L. W., 784
'16 Lancaster, Ruth E., 631
'99 Landel, Ida S., 121
'18 Landon, G., 723
'14 Landon, H. U., 541
'11 Landor, W. A., 425
'12 Landsea, A. F., 462
'17 Landstrom, A. W., 682
'13 Lane, Cora M., 499
'15 Lane, Mrs. J. L. (See Axelson, Alice G.)
'09 Lang, L., 349
'10 Lang, Mrs. L. (See Hallett, Margaret H.)
'08 Lange, Ida L., 316
'11 Lange, Sophie, 425
'12 Langdon, Margie E., 462
'11 Langdon, R. M., 425
'09 *Langdon, Mrs. R. M. (See Perring, Vere D.)
gLangelier, W. F., 784
'13 Langelier, Mrs. W. F. (See Davison, Ruth)
'83 *Langley, Celeste, 34
'00 Langman, J. O., 132
gLangwill, Bertha, 784
'03 Langworthy, Caroline V., 184
'06 Lanham, M. E., 256
'16 Lansche, O. A., 631
'13 Lantz, C. W., 499
'85 Lantz, M. P., 41
'14 Lanz, Etta M., 541
'07 Lapham, Ina O., 284
'09 Large, G. P., 349
'10 Large, Zelma, 385
'16 Largent, J. C., 631
'07 Larimer, R. S., 284
'13 Larkin, F. D. L., 499
'13 Larkin, Ida C., 499
'13 Larkin, W. J. Jr., 500
'78 Larned, Mary S., 18
'15 Larner, Mrs. F. (See Cordell, Eula E.)
'08 Larracas, F. V., 316
'13 Larsen, L. R., 500
'06 Larson, C. A., 256
'18 Larson, C. C., 723
'97 *Larson, C. S., 103
'14 Larson, Eva L., 541
'10 Larson, H. P., 385
'16 Larson, I. N., 631
'03 Larson, L. F., 184
gLarson, L. J., 784
'16 Larson, Mrs. L. J. (See Hollandsworth, Josephine B. S.)
'15 Larson, L. L., 584
'10 Larson, Martha S., 385
'03 Larson, N. A., 184
'16 Larson, R. V., 631
gLa Rue, G. R., 784
'17 Lascelles, R. J., 682
'15 Laskin, L. J., 584
'18 La Tur, Angie, 723
'16 Lathrop, C. P., 631
'00 Lathrop, Olive C., 132
'17 Lathrop, W. G., 682
'18 Latimer, Mrs. G. G. (See Malsbary, Grace E.)
gLatimer, T. E., 785
gLatimer, T. S., 785
'85 Lattin, J., 41
'13 Lattin, R. T., 500
'12 Lattin, Mrs. R. T. (See Barry, Mary C.)
'15 Latzer, Irma A., 584
'99 Latzer, J. A., 121
'00 Latzer, Jennie M., 132
'06 Latzier, L. L., 256
'08 Latzier, R. L., 316
'18 Lauder, F. R., 723
gLauer, W. W., 785
'09 Laughlin, E. V., 349
'12 Lauher, P. B., 463
'18 Lauphit, Tse, 723
'11 Laurence, A. F., 425
'18 Lauritzen, Marion M., 723
'11 Lauter, C. J., 425
'15 Lauterback, E. G., 584
'81 *Lawhead, Lucy M., 26
'10 *Lawler, O. H., 385
'08 Lawless, Julius A., 316
'14 Lawless, J. C., 541
'16 Lawless ,Mary J., 631
'16 Lawnin, N., 631
'99 Lawrence, C. G., 122
'18 Lawrence, C. H., 724
'11 Lawrence, C. W., 425
'16 *Lawrence, E. A., 631
'14 Lawrence, E. D., 541
'10 Lawrence, Mrs. H. G., (See Highfell, Inez F.)
gLawrence, M., 785
'81 Lawrence, Nettie E., 26
'17 Lawrence, R. E., 682
'17 Lawrence, R. H., 682
'16 Laws, J. W., 631
gLawson, E. L., 785
'15 Lawson, Mary M., 584
'15 Lawton, B. C., 584
'07 Lawyer, J. C., 284
'16 Lawyer, J. D., 631
'06 Laycock, M. J., 256
'10 Layden, J. E., 385
'13 *Layden, T. E., 500
'11 Layer, H., 425
gLaying, T. E., 785
'01 Layton, Katherine A. W., 149

gLayton, W. K., 785
'07 Lazear, W. B., 284
'16 Leach, P. J., 631
'13 Leach, Margaret, 500
'16 Leach, M. E., 631
gLeach, Mrs. M. E. (See Doane, Alice M.)
'99 Leach, W. B., 122
'96 Leal, Sophia N., 93
'17 Leander, E. I., 682
'10 Leas, Mildred, 385
'04 Lease, L. J., 205
'16 Leatherman, Marian, 631
'15 Leavens, A. B., 584
'04 Leaverton, J. E., 205
gLe Cato, J. M., 785
'16 Ledgerwood, L. W., 631
'75 Lee, Alice, 8
'17 Lee, A. C., 682
'18 Lee, B. F., 724
'09 Lee, C. B., 349
'16 Lee, Ellena, 632
'79 Lee, E., 21
'78 Lee, E. O., 18
'13 Lee, E. S., 500
'09 Lee, Gertrude A., 349
gLee, H. R., 785
'15 Lee, Izora, 584
'00 Lee, J. L., 132
'07 Lee, Mary H., 284
gLee, M. L. T., 785
'11 Lee, O. H., 426
'18 Lee, T. N., 724
'14 Lee, W. H., 541
'14 Lee, Y. N., 541
'75 *Leflar, J. E., 8
'03 Lefler, Grace, 184
'16 Leggett, Wilkie W., 632
'17 Leggit, F., 682
'18 Leggitt, F. W., 724
'03 Lego, Lulu M., 184
gLehenbauer, B. G., 785
gLehenbauer, P. A., 786
'02 Leher, J. C., 166
'17 Lehman, L. H., 682
'10 Lehman, R. F., 385
'15 Lehmann, G. E., 585
'18 Lehmann, Ruth T., 724
'16 Leibsle, R. W., 632
'08 Leidendeker, F. E., 316
'08 Leidendeker, Mrs. F. E. (See Fraser, Annebell)
'97 Leigh, C. W., 103
'16 Leighty, W. S., 632
'18 Leist, C., 724
'18 Leitzbach, Elizabeth, 724
'16 Le Kander, R. E., 632
'16 Le Kander, Mrs R. E. (See Gilbert, Minnie E.)
'15 Lekberg, C. H. S., 585
'95 Lemen, W. C S., 86
'86 Lemme, E., 46
'16 Lemmon, E. G., 632
'17 Lemp, J. F., 682
'17 Lendman, A. N., 682
'07 Lendrum, Ethel, 284
'16 Lenhart, N. J., 632
'98 *Lentz, Caroline A., 112
'16 Lentz, C. A., 632
'03 Lentz, Mary, 184
'17 Lenzen, A. F., 682
'16 Lenzing, C. W., 632
'12 Leo, H. T., 463
'09 Leonard, Mrs. C. E. (See Jackson, Zita E.)
'09 Leonard, Mrs. C. H. (See Baker, Ruth M.)
'06 Leonard, E., 256
'11 Leonard, Frances B., 426
'12 Leonard, F. B., Jr., 463
'15 Leonard, Gladys A., 585
'11 Leonard, H. R., 426
'12 Leonard, Ruth, 463
'15 Leonard, W. N., 585
'15 Leopold, R. E., 585
'17 Lerch, E., 683
'14 Leriche, W., 541
'11 Lescher, F. M., 426
'10 Leslie, E. A., 385
'13 Leslie, E. H., 500
gLeslie, H. D., 786
'17 Leslie, Madge C., 683
'15 Leslie, Mrs. W. R. (See Rutember, Frances M.)
'03 Le Sourd, A. C., 184
'11 Le Sure, C. S., 426
'18 Lett, H. H., 724
'99 Leutwiler, O. A., 122
'11 Leutwiler, R. W., 426
'15 Leverenz, A. C. G., 585
'04 Leverton, E. R., 205
'11 Levey, C. J., 426
gLevey, H. A., 786
'10 Levinson, L., 386
'17 Levinson, M. C., 683
'10 Levis, C. P., 386
'13 Levis, W. E., 500
'14 Levis, Mrs. W. E. (See Harris, Margaret R.)
'93 Levy, A. L., 71
'06 Lewis, B. A., 256
'07 Lewis, B. R., 284
'89 *Lewis, C. A., 54
gLewis, C. D., 786
'83 Lewis, Camilla F., 34
'96 Lewis, C. M., 93
'14 Lewis, Clara V., 541
'12 Lewis, Edna, 463
'77 *Lewis, E. V., 14
'12 Lewis, F. D., 463
'10 Lewis, G. Q., 386
gLewis, H. F., 786
'14 Lewis, J. E., 541
'11 Lewis, J. H., 426
'89 *Lewis, J. L., 54
'17 Lewis, J. T., 683
'12 Lewis, Katherine, 463
'14 Lewis, Laura L., 541
'11 Lewis, Lucy E., 426
'05 Lewis, Lucy M., 229
'83 Lewis, R. D., 34
'10 Lewis, R. H., 386
'05 Lewis, R. J., 229
'12 Lewis, R. R., 463
'08 *Lewis, T. B., 317
'15 Lewis, T. G., 585
'07 *Lewis, W., 284
'02 Lewis, Mrs. W. A. (See Burrill, Evelyn)
'17 Li, S. K., 683
'15 Liang, T. H., 585
'18 Libman, Anita, 724
'16 Libman, E. E., 632
gLichty, L. C., 786
'18 Lieber, Ruth E., 724
'17 Liedel, R. B., 683
'96 Liese, G. C., 93
'84 Lietze, F. A., 38
'89 Ligare, E. F., 54
'08 Liggett, F. M., 317
'16 Liggett, Irene L., 632
'14 Liggett, L. A., 542
'15 Light, C. R., 585
'07 Lill, H. F., 284
'84 Lilly, C. H., 38
'84 *Lilly, G. E., 38
'16 de Lima, M. F., 632
'17 Lin, T. K., 683
'15 Linbarger, S. C., 585
'16 Lincoln, C. W., 632
gLincoln, W., 786
'09 Lindberg, E. F. J., 349
'15 Lindberg, G. I., 585
'10 Lindberg, I. A. I., 386
'12 Lindberg, Ruth M. R., 463
'18 Lindeberg, G., 724
'16 Linder, C. S., 632
'15 Linder, Grace, 585
'14 Linder, L. S., 542
'17 Linder, M. S., 683
'02 Lindgren, J. M., 166
'05 Lindley, Almeda V., 229
'14 Lindley, Bess M., 542
'09 Lindley, F. H., 349
'15 Lindley, Ida H., 585
'11 Lindley, June, 426
'01 Lindley, W. C., 149
'04 Lindsay, F. M., 205
'15 Lindsey, G. H., 585
'16 Lindsey, H. W., 632
'17 Lindsey, J. R., 683
'17 Lindsey, L. M., 683
'11 Lindstrom, A. W., 426
'17 Linendoll, H. A., 683
'15 Link, Hilah J., 586
gLinkins, R. H., 786
'08 Linn, F. D., 112
'96 Linn, H. R., 94
'97 Linn, Mrs. H. R. (See Buck, Luella E.)
'09 Linn, J. H., 349
'17 Linnard, E. W., 683
'16 Linnell, Carrie E., 632
gLinney, Mrs. H. H. (See Wood, Cornelia E.)
'16 Linsley, C. M., 633
'09 Linton, Margie, 349
'08 Linzee, A. C., 112
'14 Liss, O. L., 542
gListon, Mrs. C. E. (See English, Inez J.)
'17 Little, A. D., 683
'06 Little, C. E., 256
'16 Little, C. R., 633
'17 Little, Ethel E., 683
'83 *Little, H. P., 34
'11 Little, L. L., 426
gLittle, Mrs. L. R. (See Holmer, Emma)
'07 Little, R. F., 284
'12 Littlejohn, Lula L., 463
'11 Littler, S. H., 427
'12 Littleton, A. C., 463
gLittleton, L. R., 786
gLittleton, Martha E., 787
'18 Liu, N. Y., 724
gLiu, Y., 787
'16 Livesay, Ruth F., 633
'14 Livesay, W. B., 542
'12 Livingston, L. L., 463
'01 Livingston, Stacia, 150
'06 Llewellyn, C., 256
'95 Llewellyn, D. R., 86
'18 Llewellyn, Hazel I., 724
'77 Llewellyn, J. C., 14
'77 Llewellyn, Mrs. J. C. (See Piatt, Emma C.)
'11 Llewellyn, Ruth, 427
'06 Llewellyn, R. C., 256
'02 Lloyd, G. T., 166
'11 Lloyd, J. H., 427
'08 Lloyd, Jennie M., 317
'09 Lloyd, Nell E., 349
'03 Lloyd, R. C., 184
'15 Lloyd, T. H., 586
'16 Lloyd, Mrs. T. H. (See Gehant, Evelyn)
'87 Lloyde, C. A., 48
'78 Lloyde, F. H., 18
'11 Locke, Mrs. A. (See Powel, Ellen C.)
'13 Locke, Clara E., 500
'09 Locke, W. C., 350
'11 Locke, Mrs. W. C. (See Webber, Lois)
'18 Lockwood, Isabel K., 724
'08 Lodge, F. S., 317
'01 Lodge, P. E., 150
'13 Loeffler, F. X., 500
'13 Loehr, T. E., 500
'09 Lofquist, H. S., 350
'99 Loftus, Ella M., 122
'08 Logan, C. C., 317
'07 Logan, C. R., 285
'17 Logan, F. A., 683
'08 Logan, Grace B., 317
'06 Logan, W. A., 256
'04 Logeman, A. E., 205
'07 Logeman, L. I., 285

'00 Logue, C. L., 133
'13 Loh, P. K., 500
'11 Lohman, F. C., 427
'13 Lohr, L. W., 500
'15 Loing, Fern M., 586
'05 Lonergan, C. P. A., 230
'95 Long, A. M., 86
'08 Long, A. T., 317
gLong, Florence, 787
'87 Long, F. B., 48
'09 Long, G. D., 350
'08 Long, J. A., 317
'09 Long, Mrs. J. A. (See Seiler, Alice F.)
'16 Long, J. O., 633
'17 Long, L. F., 683
'18 Long, P. K., 724
'18 Long, Ruth I., 724
'06 Long, R. H., 257
'05 Long, T. I., 230
'15 Longueville, J. C., 586
'93 Loomis, A. B., 72
'17 Loomis, C. B., 684
'07 Loomis, Helen A., 285
'18 Looney, J. L., 724
'04 Loosley, F. E., 205
'14 Lopez, A., 542
gLopez, M. L., 787
gLord, A. R., 787
'11 Lord, Mrs. A. R. (See Burns, Ruth M.)
'10 Lord, C. A., 386
hLord, L. C., 830
'09 Lord, M. F., 350
'10 Lord, W. E., 386
'09 Lorenz, F. A., Jr., 350
'12 Lorenzen, W. C., 463
'08 Lotz, E. H. (See Loutzenhiser, E. H.)
'16 Lotz, H. B., 633
'01 Lotz, J. R., 150
'04 Lotz, Mrs. J. R. (See Davison, Mabel K.)
'17 Louret, F., 684
'08 Loutzenhiser, E. H., 317
'13 Loutzenhiser, Sarah E., 501
'18 Love, Beryl F., 724
'16 Love, C. S., 633
'10 Love, C. W., 386
'83 Love, Mrs. I. A. (See Boggs, Martha H.)
'04 Love, Leila S., 205
'16 Love, Mary E., 633
'08 Love, R. J., 317
'17 Lovell, M. M., 684
'18 Lowe, C. C., 725
'10 Lowe, R., 386
hLowell, A. L., 830
'01 Lowenthal, F., 150
'14 Lower, P. E., 542
gLowrie, J. M., 787
gLowrie, S. G., 787
'17 Lowry, Bessie, 684
'94 *Lowry, J. A.
'07 Lowry, Jessie R., 285
'17 Lowry, Mrs. S. W. (See Tener, Katherine R.)
'08 Lowry, T. G., 317
'17 Lu, C. K., 684
'16 Lu, C. T., 633
'80 Lucas, Corda C., 23
'04 Lucas, Rena A., 205
'07 Lucke, Mrs. R. O. (See Ryan, Jessie)
'14 Luckett, C. L., 542
'18 Ludlow, Helen, 725
'16 Ludvik, B. E., 633
'96 Ludwick, G. W., 94
'17 Ludwig, Ethel L., 864
'11 Ludwig, E. R., 427
'16 Ludwig, L. J., 633
'14 Luebben, Mrs. T. E. (See Hinshaw, Hazel E.)
'17 Lueder, H. H., 684
gLukens, W. P., 787
'08 Lumbrick, A., 317
'86 Lumley, C. G., 45
'88 Lumley, Mrs. C. G. (See McLean, Nellie)
'16 Lumley, L. R., 633
'02 Lummis, Jessie I., 166
'17 Lummis, I. L., 684
'16 Lummis, M. F., 633
'02 Lund, H., 166
'09 Lund, J. C., 350
'17 Lund, J. V. 684
'05 Lundahl, B. H., 230
'11 Lundahl. R. R., 427
'16 Lunde, G. R., 633
'17 Lundeen, C. C., 684
'16 Lundgren, A. V. T., 633
'02 Lundgren, C. L., 166
'18 Lundgren, F. E., 725
'15 Lundgren, F. G., 586
'14 Lundgren, Mrs. F. G. (See Nagel, Marcella E.)
'15 Lundin, R. S., 586
'13 Luney, E. R., 501
'07 Luney, F. S., 285
'15 Luney, R. T., 586
'17 Lungren, A. M., 684
'16 Lungren, E. E., 633
'14 Lurie, E. M., 542
'17 Lurie, S. J., 684
'17 Lusk, Genevieve A., 684
gLussky. A. E., 787
'17 Lutes, G. W., 684
'12 Luther, Caroline, 463
'02 Luther, O. L., 167
'03 Luther, Mrs. O. L. (See Stutsman, Adah H.)
gLutz, Gretchen K., 788
'15 Lutz, R. S., 586
'08 Lybarger, R. E., 318
'75 Lyford, C. C., 8
'01 Lyman, F. L., 150
'72 Lyman, G. H., 1
'87 Lyman, H. M., 48
'15 Lyman, L. T., 586
'18 Lyman, Mary A. A., 725
'16 Lyman, R. D., 633
'10 Lynch, H. W., 386
'08 Lynch, R. A., 318
'18 Lynch, Margaret, 725
'09 Lynn, J. E., 350
'16 Lyon, J. B., 634
'12 Lyon, Mrs. W. F. (See Thayer, Alice C.)
'16 Lyons, Carrie F., 634
'16 Lyons, Hazel S., 634
'18 Lyons, O. I., 725
'14 Lyons, R. J. 542
'11 Lyons, T. E., 427
'01 Lytle, E. B., 150
'07 Lytle, Mrs. E. B. (See Fullenwider, Alice E.)
'16 McAdams, Mary E., 634
'16 McAfee, L. G., 634
'10 McAllister, H. T., 387
'79 McAllister, Minnette C., 21
'10 McAllister, W. K., 387
'05 McAnulty, Ethel E., 230
'14 McCabe, C. L., 542
'08 McCain, Myrtle B., 318
'01 McCall, E. A., 150
'18 McCammon, Martha, 725
'90 McCandless, H. W., 58
'17 McCandlish, F. R., 684
'08 McCann, G. C. (See Besore, Hazel)
'05 *McCarthy, Estella, 230
'02 McCarthy, H., 167
'02 McCarthy, Mrs. H. (See Beebe, Florence J.)
'04 McCarthy, J. J., 205
'93 McCartney, W. P., 72
'98 McCarty, C. J., 112
'04 McCarty, J., 206
'07 McCarty, L. J., 285
'09 *McCaskey, C. P., 350
'11 McCaskey, P. A., 427
'08 McCaskey, Wendla J., 318
'14 McCaskill, K. A., 542
'94 McCaskrin, H. M., 79
'94 McCaskrin, Louise E., 79
'14 *McCaughey, L. D., 542
'15 McCauley, C. H., 586
'75 McCauley, J. C., 8
'10 McClain, F. H., 387
'17 McClellan, K. B., 684
'16 McClelland, M. J., 634
hMcClelland, T., 830
'09 McClenahan, W. T., 350
'04 McClintock, Mrs. D. H. (See Frankenberg, Pearle)
'13 McClintock, Margaret, 501
'17 McCloud, J. F., 684
'93 McCloy, R. E., 72
'84 McCluer, G. W., 38
'15 McCluggage, H. B., 586
'93 *McClure, C. B.,
'18 McClure, Elizabeth A., 725
'04 McClure, Elizabeth D., 206
'01 McClure, O. D., 63
'16 McClure, Winifred L., 634
'10 McClurg, Lola D., 387
'12 McClurg, Nelle I., 464
'06 McClurg, W. S., 257
'15 McColley, Carrie, 586
'10 McCollister, M. S., 387
gMcCollough E. V., 788
'01 McCollum, H. D., 150
'10 McComb, D. O., 387
gMcComis, S. J. L., 788
'06 McConaughy, E. L., 257
'12 McConnel, A. H., 464
'14 McConnel, I. M., 542
'01 McConnell, E., 70
'18 McConnell, M. G., 725
'12 McConnell, W. R., 464
'89 McConney, R. B., 54
'07 *McConoughey, E. W., 285
'10 McCord, R. N., 387
'10 McCormack, C. E., 387
gMcCormack, H., 788
'14 McCormick, E., 542
'06 McCormick, E. B., 257
'94 McCormick, Flora, 79
'01 McCormick, R. C., 150
'91 *McCormick, W., 63
'16 McCoy, A. E., 634
'06 McCoy, C. B., 257
'12 McCoy, D. W., 464
'17 McCoy, H. W., 685
'06 McCoy, J., 257
'08 McCoy, M. H., 318
'14 McCracken, H. O., 543
'08 McCracken, R. W., 318
'16 McCracken, W. K., 634
'09 McCrea, H. A., 350
'18 McCreery, Vashti, 725
'15 McCuen, G. W., 586
'04 McCulloch, Isabella J., 206
'15 McCullock, H. W., 586
'07 McCullough, F. R., 285
'17 McCullough, Helen E., 685
'04 McCullough, J. F., 206
'18 McCullough, Mary E., 725
'06 McCully, C. T., 257
'07 McCully, Mrs. C. T. (See Nichol, Anice E.)
'02 McCully, Harriett E., 167
'04 McCully, W. A., 206
'16 McCumber, C. W., 634
'01 McCune, F. L., 151
'83 McCune, H. L., 34
'13 McCune, J. M., 501
'12 McDermet, R., 464
'16 MacDonald, A. P., 634

'14 McDonald, Mrs. A. R. (See Anderson, Rena)
'08 McDonald, Alice B., 318
'10 McDonald, E. M., 387
'18 McDonald, Georgia H., 725
'14 MacDonald, Mrs. J. J. (See Payne, Veda L.)
'14 McDonald, J. E. W., 543
gMacdonald, Janet M., 788
'08 McDonald, L., 318
gMacDonald, Mrs. N. F. (See Johnson, Gertrude A.)
'05 McDougall, Agnes, 230
'11 McDowell, I. W., 427
'16 McDowell, R. E., 634
'99 *McElfresh, F. M., 122
'10 *McElhiney, L. A., 387
'18 McElhiney, Ruth, 725
'16 McElveen, W. T., Jr., 634
gMcElwain, Jennie, 788
'17 McEvoy, T. T., 685
'14 McEwen, Mrs. J. A. (See Mitchell, Helen)
'97 McFadden, Belle L., 103
'16 McFall, D. M., 634
'14 McFarland, E. D., 543
'05 McFarland, Mrs. E. D. (See Massey, Esther)
'12 McFarland, E. H., 464
'03 McFarland, J. A., 185
'07 McFarland, W. J., 285
gMacfarlane, W., 788
'16 McGaughey, G. E., 635
'14 McGee, Edna A., 543
'93 McGee, W. S., 72
'15 McGhee, O. M., 586
'12 McGill, Elizabeth R., 464
'18 MacGillivray, M. E., 725
'99 McGilvrey, Mrs. J. E., (See Kelly, Mary)
'05 McGinley, W., 230
'09 McGinnis, H. D., 350
'18 McGinnis, Helen A., 725
'02 McGinnis, Mary O., 167
'00 McGlachlin, Mrs. T. L. (See Beck, Florence M.)
'13 McGorrisk, D. H., 501
'12 McGrath, F. X., 464
'14 McGrath, J. M., 543
'05 McGrath, S. J., 230
'18 McGrath, T. W., 725
'14 McGraw, Katherine L., 543
g*McGregor, H. H., 788
'12 MacGregor, H. P., 464
'18 McGregor, J. L., 725
gMacGregor, Hazel H., 788
'13 McGrew, C. B., 501
'11 McHarry, Jessie, 427
'12 McHarry, Liesette J., 464
'88 McHugh, G. B., 51
'04 McIlhenny, Mary E., 206
'02 *McIlvaine, B. E., 167
'16 MacInnes, Frances J., 635
gMacInnes, D. A., 788
'08 McIntire, Ella E., 318
'07 McIntire, J. F., 285
'06 McIntire, M. M., 257
'12 McIntire, W. R., 464
'13 McIntosh, H. S., 501
'11 McIntyre, Eva L., 427
'13 McIntyre, G. E., 501
'09 McIntyre, J. V., 350
'13 McIntyre, Mabel, 501
'97 McIntyre, Ruhama L., 285
'18 McKay, A., 726
'81 McKay, F. M., 26
'16 MacKechnie, H. W., 635
'15 McKee, Edna B., 587
'96 McKee, J. H., 94
'18 McKee, Mary A., 726
'14 McKee, Olivetta, 543
'12 McKee, P. H., 464
'90 McKee, W. E., 58
'18 McKeever, R. E., 726
'10 McKeever, W. E., 387
'07 McKeever, Mrs. W. E. (See Charles, Alta A.)
gMcKellogg, C. S., 788
'09 McKelvey, A. W., 351
'07 McKelvey, F. H., 285
'09 McKelvey, Mrs. F. H. (See Lee, Gertrude A.)
gMcKenna, E. L., 788
'16 McKeon, J. M., 635
'15 McKeown, J. L., 587
'08 McKeown, Mrs. J. (See Ostrander, Mabel V.)
'04 *McKinley, G. H., 206
'17 McKinnell, Isabelle G., 685
'13 McKinney, H. T., 501
'10 McKinney, Lilabel, 387
'17 McKinney, N., 685
'11 McKinnie, E. C., 428
'07 McKinnie, Eva M., 285
'07 McKnight, Elizabeth B., 286
'15 McKnight, T. I., 587
'04 McKnight, W. A., 206
gMcKown, H. C., 789
'17 McKown, R. L., 585
'92 McLane, C. D., 67
'78 *McLane, J. A., 18
'01 McLane, J. W., 151
'12 McLarty, R. C., 464
'07 McLaughlin, Edna M., 286
'09 McLaughlin, J. L., 351
'14 McLaughlin, J. W., 543
gMcLaughlin, Maude K., 789
'10 McLean, J. C., 387
'88 McLean, Nellie, 51
'18 McLee, E. B., 726
'06 McLellan, M. B., 257
'88 McLellan, Mary C., 51
'07 McMahon, Eva I., 286
'08 McMahon, Grace D., 318
'93 McMains, L., 72
'07 McManis, J. W., 286
'09 McMillan, E. C., 351
'17 MacMillan, L. C., 685
'08 McMillan, M. H., 318
'04 McMillan, N. Jr., 206
'15 McMillen, G .B., 587
'09 McMillen, Sarah G., 351
'13 McMullan, H. E., 501
'02 McMurry, K. F., 167
'18 McNair, Berneice B., 726
'16 McNally, J. L., 635
'15 McNally, Mary C., 587
'12 McNary, F. C., 464
'04 MacNeal, Mrs. W. J., (See Perry, Mabel)
'18 McNeill, Angeline, 726
'09 McNeill, Norah, 351
'05 McNeill, R. P., 230
'17 McNulta, S., 685
'94 McNutt, J. Jr., 79
'15 MacPherson, E. S., 587
'77 *McPherson, John, 14
'12 McQuaid, J. J., 464
'96 McRae, J. A., 94
'03 McRobie, Isabel, 185
'11 McRobie, Jessie B., 428
'14 McTaggart, Mrs. G., (See Christopher, Bessie F.)
'14 McVay, T. N., 543
'15 McVey, Nellie F., 587
'14 McWethy, D. V., 543
'18 McWilliams, Marie L., 726
'00 McWilliams, Nellie L., 133
'15 Macbeth, Grace, 587
'18 Machovec, E. P., 726
'06 Mack, L. W., 257
'76 *Mackay, D. S., 11
'76 *Mackay, H., 11
'07 Mackay, Sarah D., 286
'76 *Mackay, W. A., 11
'10 Mackey, F. J., 388
'17 Mackie, E. T., 685
'18 Mackin, P. J., 726
'81 Macknet, Metta M. I., 26
'17 Madden, Grace E., 685
'15 Madden, Helen L., 587
'11 Madden, I. H., 428
'11 Madden, J. W., 428
'07 Maddock, Alice E., 286
gMaddock, Kathryn, 789
'07 Maddox, W. C., 286
'15 Mader, A., 587
'08 Madison, G., 318
'18 Madison, L. C., 726
gMagath, T. B., 789
'13 Magee, E. C., 501
'12 Magee, Mrs. E. C., (See Eiszner, Louise)
'10 Maguire, W. C., 388
'17 Mah, W. N., 685
'76 Mahan, H. W., 11
'78 Mahan, Jean C., 18
gMahannah, A. E., 789
'16 Mahood, H. S., 635
'11 Mail, E. F., 428
'07 Main, J., 286
'06 Main, R. C., 257
'17 Maitra, K. M., 685
'09 Majumdar, S. C., 351
'12 Maki, I., 465
'18 Makutchan, C., 726
'14 Malaise, C. L., 543
'02 Malcolm, C. W., 167
'08 Malcolm, H. S., 318
'15 Maley, R. C., 587
'11 Mallory, M., 428
'18 Mallory, R. H., 726
'16 Maloit, Pauline G., 635
'11 Malone, Rae I., 428
'18 Malsbary, Grace E., 726
'82 Maltby, F. B., 30
'10 Mamer, C., 388
'96 Manard, R. P., 94
'12 Mandel, E., 465
'10 Mandeville, Hazel, 388
gManey, G. A., 789
'17 Mangan, R. K., 685
'08 Mangas, L. S., 318
'04 Mangas, Maud, 206
'08 Mangold, Mrs. (See Thomas, Jane I.)
'12 Manierre, A. E., 465
'17 Manley, Marion, 685
'18 Manley, Myra F., 726
'17 Manley, O. R., 685
'03 Mann, Alice C., 185
'76 *Mann, A. H., 11
'97 Mann, A. R., 103
'11 Mann, A. W., 428
'04 Mann, C. J., 206
'13 Mann, E. H., 501
'95 Mann, E. L., 87
'14 Mann, Edith M., 543
'76 Mann, F. I., 11
'08 Mann, H. L., 319
'76 Mann, J. R., 11
'78 Mann, Mrs. J. R., (See Columbia ,Emma)
'09 Mann, Jessie V., 351
'06 Mann, K. B., 258
'17 Mann, Marjorie D., 686
'93 Mann, Mary E., 72
'09 Mann, Mary E., 351
'85 Manns, A. G., 41
'97 *Manny, F. H., 103
'18 Manny, T. B., 726
'90 Manny, W. I., 58
'10 Manock, W. R., 388
'16 Mansfield, C. F., 635
'81 Mansfield, W. A., 27
'09 Mansfield, W. M., 351
'09 *Manspeaker, L. V. Jr., 351
'04 Manspeaker, Pearle, 207
'12 Manspeaker, W. W., 465
gManuel, H. T., 789
gManuel, W. A., 789

'17 Mapel, Frances P., 686
'02 Mapes, J. V., 167
'15 Marbach, H. A. L., 587
'96 Marble, H. C., 94
'15 Marbold, Margaret A., 587
'17 Marbold, Pauline, 686
'04 Mark, Elvira E., 207
'03 Marker, G. E., 185
'13 Markley, L. S., 501
'07 Marks, D. T., 286
'16 Marks, Hazel F., 635
'11 Marks, Mary E., 428
'18 Marks, Maude I., 726
'15 Marks, Sarah A., 587
'17 Markson, H., 686
'05 Marley, J. A., 230
'12 Marquette, H. E., 465
'14 Marquis, D. B., 543
'05 Marquis, F. W., 230
'11 Marquis, Mrs. F. W., (See Parr, Elizabeth)
'15 Marquis, L. D., 588
gMarquis, S. D., 789
'08 Marsden, R. D., 319
'09 Marsh, A. L., 351
'06 Marsh, C. M., 258
'09 Marsh, D., 352
'04 *Marsh, G. E., 207
'95 Marsh, H. R., 87
'97 Marsh, L. W., 103
'97 Marsh, N. F., 103
'96 Marsh, Mrs. N. F. (See Cairns, Cora M.)
'04 Marsh, T. A., 207
'07 Marshall, C. A., 286
'13 Marshall, F. E., 502
'14 Marshall, R. H., 543
'06 Marshall, R. S., 258
'16 Marshall, R. W., 635
'85 *Marshall, S. L., 41
'98 Marshutz, J. H., 113
gMarston, L. R., 789
gMarten, Jane F., 790
'18 Martens Margaret L., 726
'09 Marti, W. C., 352
'09 Martin, Arselia B., 352
'02 Martin, A. C., 167
'10 Martin, E. W., 388
'18 Martin, F. A., 726
'16 Martin, F. W., 635
'03 Martin, Grace, 185
'07 Martin, J. L., 287
'96 Martin, J. M., 94
'02 Martin, J. W., 167
'09 Martin, Luta, 352
'01 Martin, May L., 151
gMartin, O. R., 790
gMartin, Mrs. O. R. (See Hardin, Hazel)
'01 Martin, R. W., 151
'02 Martin, Mrs. R. W. (See Pitts, Henrietta B.)
'12 Martin, S. G., 465
'92 Martin, W. A., 67
'16 Martin, W. H., 635
'05 *Martin, W. R., 230
gMarvel, C. S., 790
'07 Marvel, J. E., 287
'15 Marx, F. A. K., 588
'17 Marx, G. B., 686
'09 Maryatt, E. F., 352
'12 Maryatt, Mrs. E. F. (See Bradley, Eugenia)
'16 Mason, A. H., 635
'11 Mason, Mayne S., 428
'10 Mason, R. S., 388
'16 Mason, R. S., 635
'81 Mason, W. K., 27
'05 Massey, Esther, 230
gMasten, Adele, 790
'13 Masters, J. H., 502
'16 Mateer, H. W., 636
'11 Math, E. R., 428
'11 Matheny, S. V., 428
'96 Mather, Althea S., 94
'13 *Mather, Cornelia G., 502
'95 Mather, F. E., 95
'07 Mather, Jennie M., 287
'00 Mather, Lydia, 133
'04 Mather, Myra, 207
'92 Mather, R. A., 67
'05 Mather, Rose M., 231
'14 Mathers, A., 543
'88 Mathers, Effie A., 51
'13 Mathers, L. E., 502
'13 Mathers, M. B., 502
'03 Mathews, C. M., 185
'12 Mathews, C. W., 465
'13 Mathews, J. H., 502
'15 Mathews, Mrs. J. M. (See Keefer, Ruth F.)
'93 Mathews, Loueva M., 72
'10 Mathews, Martha M., 388
'16 Mathews, W. B., 636
'17 Mathews, W. R., 686
'09 Mathewson, J. W., 352
gMathewson, L. C., 790
'12 Mathis, F. W., 465
'12 Mathis, V. A., 465
'18 Matoba, G. H., 727
'05 Matousek, J., 231
'15 Matteson, G. H., 588
'18 Matthews, A. O., 727
'09 Matthews, Bessie G., 352
'07 Matthews, B. H., 287
'72 *Matthews, J. N., 1
'12 Matthews, L. M., 465
'03 Matthews, Mary A., 185
'08 Matthews, Nellie P., 319
'02 Matthews, R. C., 167
'11 Matthewson, J. O., 429
gMattill, H. A., 790
'16 *Mattingly, L. J., 636
'14 Mattingly, W. B., 543
'15 Mattison, J. D., 588
'12 *Mattoon, Charlotte, 465
'15 Mattoon, E. W., 588
'12 Mattson, E. N., 465
'15 Mattson, Mrs. E. N. (See Smith, Elizabeth M.)
'11 Mattson, Olive M., 429
'18 Matuszeevicz, Veronica C., 727
'09 Maucker, Mrs. J. W. (See Buffum, Ruth I.)
'91 Maue, A., 63
'11 Mauel, L., 429
'14 Maury, C. F., 543
'00 *Maury, H. V. R., 133
'13 Maury, J. A., 502
'14 Maury, T. E., 544
'18 Mautner, E. W., 727
'11 Mautner, L. A., 429
'04 Mautz, G. J., 207
'12 Maver, D. B., 465
'16 Mavor, H. N., 636
'11 *Maxey, S. C., 429
'06 Maxey, M. A., 258
'05 Maxfield, L. H., 231
'95 Maxon, R. Y., 87
'92 Maxwell, Anna M., 67
'96 Maxwell, C. J., 94
'04 Maxwell, Mrs. C. R. (See Worthen, Ella E.)
'77 *Maxwell, Emily C., 14
'02 Maxwell, Esther A., 168
'17 Maxwell, L. B., 686
'17 Maxwell, L. C., 686
'18 Maxwell, R. J., 727
'06 Maxwell, S. J., 258
'07 Maxwell, W. W., 287
'17 May, C. B., 686
'05 May, D. T., 231
'00 May, F. H., 133
'11 May, Helen B., 429
gMay, H. G., 790
'98 May, H. M., 113
'09 May, W. W., 352
'00 Mayall, E. L., 133
'13 Mayes, G. W., 502
'10 Mayne, L. B., 388
'18 Mayo, T. B., 727
'08 Maze, E. A., 319
'04 Mead, C. E., 207
'17 Mead, L. S., 686
'08 Meadows, D. S., 319
'16 Mealiff, A. E., 636
'02 Means, Mrs. H. C. (See Arnold, Lillian B.)
'04 Medill, W. A., 207
'18 Medlar, Henrietta, 727
'10 Meek, A. B., 388
'10 Meek, Mrs. A. B. (See Felmley, Ruth D.)
'13 Meek, C. T., 502
'18 Meek, H. T., 727
'17 Meek, W., 686
'07 Meharry, C. L., 287
'06 Meharry, E. T., 258
'05 Meharry, G. F., 231
'05 Meharry, Mrs. G. F. (See Voss, Sophie M.)
'99 Meharry, J. E., 122
'14 Mehl, W. W., 544
'15 Mehlhop, Margaret M., 588
'06 Mehren, E. J., 258
gMeier, Alice E., 790
'05 Meier, E. E., 231
'01 *Meier, W., 151
'06 Meissner, J. A., 258
'05 Melin, C. A., 231
'03 Mell, J. D., 185
'14 Mellen, A. F., 544
gMeloy, Martha L., 790
'10 Melrose, Mary H., 388
'07 Melton, H. L., 287
'09 Melton, J. L., 352
'15 Meltz, N., 588
'06 Melvin, L. R., 258
'11 Mench, J. G., 429
gMeneely, J. H., 791
'16 Meneley, Olive M., 636
'15 Mengel, G. H., 588
'15 Mengel, Mrs. G. H. (See Armstrong, Della)
'15 Menke H. G., 588
'10 Mensenkamp, L. E., 636
'17 Menzel, C. A., 686
'85 Merboth, Louise, 41
'18 Mercer, C. F., 727
'04 Mercer, Iva E., 207
'18 Mercer, R. D., 727
'14 Mercer, W. W., 544
'99 *Mercil, B. E., 122
'14 Meredith, Ina V., 544
'98 Merker, H. F., 113
gMerrill, A. N., 791
'03 Merrill, Julia W., 185
'00 Merrill, S. F., 133
'14 Merrill T. A., 544
gMerrills, F. E., 791
'14 Merrills, M. C., 544
'16 Merriman, J. R., 636
'12 Merris, C. E., 465
'82 *Merritt, C. H., 30
'17 Merritt, Cora L., 686
'07 Merritt, H. T., 287
gMerrymon, W. W., 791
'13 Meserve, T. C., 502
'99 Mesiroff, J. A., 122
'18 Messenger, Mrs. A. (See Ludlow, Helen)
gMessenger, Ruth E., 791
'09 Messick, J. B., 353
'08 Messick, Mrs. J. B. (See Brundage, Florence L.)
'93 Metcalf, J. D., 72
'15 Metz, C. A., 588
'05 Metzger, L. C. F., 231
'16 Metzler, A. M., 636
'17 Meyer, A. F., 686
'18 Meyer, A. F. E. H., 727
'18 Meyer, A. W., 727
'16 Meyer, C. T., 636
'14 Meyer, G., Jr., 544

'12 Meyer, Mrs. H. C. (See Hampton, Amy I.)
'11 Meyer, Mrs. H. P. (See York, Mattie A.)
gMeyer, I. F., 791
'07 Meyer, J. F., Jr., 287
'12 Meyer, W., 466
'11 Michael, H., 429
'96 Michalek, Mrs. J. (See Clarke, Florence B.)
gMickle, F. L., 791
'97 Middleton, Mrs. E. (See Ice, Marinda)
'17 Middleton, Edith A., 686
'18 Middleton, J. G., 727
'13 Middleton, W. S., 502
'17 Midkiff, J. H., 686
gMikami, G., 791
'18 Miles, Evelyn, 727
'14 Miles, J. P., 544
'11 Miles, L. H., 429
'10 Miles, Lois M., 388
'12 Miles, P. K., 466
'97 Millar, A. B., 103
'09 Millar, C. E., 353
'09 Millar, Mrs. C. E. (See Kays, Lucile E.)
'93 Millar, C. V., 72
gMillar, P. H., 791
'16 Millar, R. W., 636
gMillard, E. B., 791
gMillard, F. H., 791
'14 Millard, Mrs. F. H., 552
'09 Miller, A. C., 353
'18 Miller, A. R., 727
'08 Miller, Bertha A., 319
'14 Miller, C. A., 544
'07 Miller, C. B., 287
'08 Miller, C. B., 319
'10 Miller, Mrs. C. B. (See Pruyn, Clara)
'06 Miller, D., 258
'18 Miller, D. A., 727
'16 Miller, D. E., 636
'06 Miller, D. S., 258
'16 Miller, E. F., 636
'10 Miller, E. M., 388
'16 Miller, E. S., 636
'04 Miller, F. C., 207
'16 Miller, F. R., 636
'92 Miller, Mrs. G. A. (See Boggs, Cassandra)
'94 Miller, G. C., 79
'85 Miller, J. A., 41
gMiller, J. Earll, 792
'13 Miller, Jessie F., 502
gMiller, John E., 792
'08 Miller, Mrs. J. G. (See Miller, Nellie G.)
'15 Miller, J. H., 588
'16 Miller, J. H., 637
'79 Miller, Mrs. J. H. (See McAllister, Minnette C.)
'09 Miller, J. J., 353
'02 Miller, Mrs. L. J. (See Riley, Anna B.)
'10 Miller, Laura M., 389
gMiller, Marie B., 792
'14 Miller, M. G., 544
'12 Miller, M. K., 466
'12 Miller, Mabel L., 466
'12 Miller, Marie M., 466
'08 Miller, Nelle G., 319
'05 Miller, Nellie A., 231
'14 Miller, Olive F., 544
'15 Miller, Ora L., 588
'07 Miller, R. A., 287
'11 Miller, R. A., 429
gMiller, R. N., 792
'12 Miller, S. L., 466
'02 Miller, T. H., 168
'10 Miller, W. C., 389
'92 Miller, W. G., 67
'01 Miller, W. P., 151
'18 Miller, W. P., 727
gMiller, W. S., 792
'13 Miller, W. W., 502
'11 Milligan, Helen M., 429
'16 Millin, R. B., 637
'15 Millizen, Edna V., 588
'12 Millizen, J. E., 466
'09 Mills, C. P., 353
'10 Mills, Mrs. C. P. (See Parrett, Florence M.)
'04 *Mills, F. E., 207
'12 Mills, G. G., 466
'15 Mills, Mrs. J. E. (See Percival, Marion)
'07 Mills, J. M., 287
'16 Mills, J. T., 637
'07 Mills, M., 287
'03 Mills, R. G., 185
'99 Mills, R. W., 122
'09 Mills, W. A., 353
'07 Millsaps, R. P. (See Mills, M.)
gMillspaugh, A. C., 792
'07 Millspaugh, M. L., 287
'15 Milne, Agnes M., 588
'96 Milne, E. L., 94
'14 Milne, Minnie Q., 544
'79 *Milton, F. S., 21
'08 Miner, Ada M., 319
'04 Miner, A. W., 207
'95 Miner, Mrs. E. A. (See Spencer, Bertha)
'16 Miner, H., 637
'07 Miner, J. H., 288
'08 Miner, Mrs. J. H. (See Barnhart, Edna P.)
'10 Miner, L. E., 389
'14 Miner, L. W., 544
'12 Miner, Mary E., 466
'10 Miner, P. I., 389
'01 Miner, Mrs. S. C. (See Iddings, Daisy D.)
'01 Miner, Mrs. T. R. (See Talbot, Carrie E.)
'18 Mink, D. L., 728
'17 Minkema, W. H., 687
'16 Minnis, L. E., 637
'13 Mincr, L. L., 502
'13 Mirick, H. R., 502
'18 Mirwhirter, Jannett L., 727
gMise, K., 792
'04 Miskimen, W. A., 208
'13 Misner, F. D. S., 503
'01 Mitchell, Annie, 151
'91 Mitchell, C. J., 63
'18 Mitchell, D. R., 728
'16 Mitchell, Elsie L., 637
'12 Mitchell, Eva, 466
'98 Mitchell, F. A., 113
'16 Mitchell, Grace, 637
'15 Mitchell, G. I., 589
'09 Mitchell, H. H., 353
gMitchell, Hazel M. E., 792
gMitchell, J. H., 792
'14 Mitchell, Helen, 544
'13 Mitchell, J. O., 503
'18 Mitchell, L. O., 728
'16 Mitchell, Marguerite, 637
'10 Mitchell, N. D., 389
'06 Mitchell, R. C., 258
'87 Mitchell, W. R., 48
'13 Mix, M. J., 593
'13 Mize, R. C., 503
'14 Mizoguchi, G., 545
gMizuno, T., 792
'18 Moberley, E. S., 728
hModjeski, R., 830
'17 Moffett, D. R., 687
'94 Mogensen, P., 80
'13 Moh, H. Y., 503
'13 Mohan, Mrs. J. J. (See Alband, Lillian M.)
'12 Mohlman, F. W., 466
'16 Mohlman, Z. H., 637
'17 Mohr, Alba A., 687
'06 Mohr, E. C., 258
'12 Mohr, H., 466
'82 Mohr, L., 30
'14 Moir, R. B., 545
'13 Moise, Mrs. L. (See Mounts, Marjorie E.)
'12 Mojonnier, J. J., 466
'10 Mojonnier, O. W., 389
'01 Mojonnier, T., 151
'89 Moles, O. S., 54
'04 Moles, Martha E., 208
'14 Molt, Margaret E., 545
'17 Molyneaux, Juanita O., 687
gMoncrieff, J. E., 793
'18 Moncrieff, J. W., 728
'18 Monohon, Ila E., 728
'17 Monroe, G. S., 687
'12 Monroe, R., 466
'15 Montague, A. R., 589
'84 Montezuma, C., 38
'11 Montgomery, Cecile, 429
'12 Montgomery, H. E., 467
gMontgomery, J., 793
'12 Montgomery, M. A., 467
'17 Montgomery, T. L., 687
'12 Montigel, J. R., 467
'05 Montooth, C. S., 231
'06 Montooth, Mrs. C. S. (See Logan, W. A.)
'01 Moon, Amy C., 151
'11 Moon, Ida M., 429
'16 Mooney, R., 637
'17 Moor, H. W., 687
'87 Moore, A. C., 48
'78 Moore, A. H., 18
'18 Moore, A. R., 728
gMoore, B. F., 793
'90 Moore, B. L., 58
'06 Moore, Mrs. C. L. (See Miller, D.)
'11 Moore, Claribel B., 429
'10 Moore, E., 389
'06 Moore, F. G., 259
'02 Moore, G. H., 168
'11 Moore, Genevieve, 429
'95 Moore, Grace L., 87
'10 Moore, H. A., 389
'13 Moore, H. C., 503
'15 Moore, H. J., 589
'17 Moore, Irene H., 687
'08 Moore, J. B., 319
'77 Moore, J. F., 15
'08 Moore, J. K., 319
gMoore, J. R., 793
'04 Moore, Jennie E., 208
'16 Moore, L. A., 637
'07 Moore, L. C., 288
gMoore, Laura M., 793
'75 Moore, Mrs. M. (See Campbell, Amanda)
'07 Moore, Mabel D., 288
'17 Moore, Mabel E., 687
'11 Moore, Mary R., 430
'96 Moore, Minnie R., 94
'14 Moore, Ruby F., 545
'07 Moore, S. B., 288
'18 Moore, Sara E., 728
'16 Moore, W. A., 637
'83 Moore, W. D., 35
'18 *Moore, W. K., 728
gMoorhouse, L. A., 793
'16 Moote, P. T., 637
'08 Moran, H. C., 319
'17 Moran, Mary K., 687
'78 Morava, W., 18
'10 Morehouse, F. M., 389
'06 Moreland, Mrs. J. W. (See Cole, Alice M.)
'17 Morey, Clara A., 687
'05 Morey, H. H., 231
'11 Morey, L., 430
'15 Morgan, C. A., 589
'02 Morgan, Mrs. C. E. (See Dole, Sarah P.)
'14 Morgan, C. L., 545

'14 Morgan, Mrs. C. L. (See Knowlton, Elizabeth)
'06 Morgan, E. A., 259
gMorgan, Effie M., 793
'12 Morgan F. L., 467
'84 Morgan, G. N., 38
'85 Morgan, Mrs. G. N .(See Merboth, Louise)
'14 Morgan, Grace B., 545
'05 Morgan, G. W., 231
'13 Morgan, H. E., 503
'06 Morgan, H. H., 259
'88 Morgan, Mrs. H. H (See Clifford, Winifred H.)
'10 Morgan, Harriet A., 389
'02 *Morgan, J. B., Jr., 67
'16 Morgan, J. W., 637
'99 Morgan, Mrs. L. S. (See Bennett, Ruth)
'08 Morgan, M. S., 319
'17 Morgan, May M., 687
'05 Morgan, O. S., 232
h*Morgan, R. P., 831
gMorgan, Mrs. R. V. (See Wells, Grace A.)
'16 Morgan, R. W., 637
'03 Morgan, Stella W., 186
'16 Morgan, T. S., 637
'97 Morgan, W. M., 104
'18 Morita, H., 728
'15 Morkel, W. A. K., 589
'15 Morrell, R. L., 589
'12 Morrill, G. L., 467
'16 Morrill, L. S., 638
'13 Morris, A. M., 503
'14 Morris, Alice E., 503
'04 Morris, C. M., 208
'94 Morris, E. W., 80
'10 Morris, G., 389
'08 Morris, J. E., 319
'09 Morris, Mary L., 353
'17 Morris, N. M., 687
'05 Morris, S. D., 232
'15 Morris, V. L., 589
'14 Morrison, D. K., 545
'15 Morrison, Helen S., 589
gMorrison, H. C., 793
'17 Morrison, I. G., 687
'12 Morrison, Mrs. J. C. (See Lindberg, Ruth M. R.)
'08 Morrison, J. E., 320
'11 Morrison, R. L., 430
'95 Morrison, W. R., 87
'17 Morrison, W. R., 687
'94 Morrissey, D. C., 80
'15 Morrissey, E. H., 589
'73 *Morrow, A. T., 3
'98 Morrow, Grace E., 113
'04 Morrow, N. C., 208
'85 Morse, E. L., 41
'04 Morse, H. C., 208
'86 Morse, H. M., 45
'14 Morse, Jessie, 545
'96 Morse, J. D., 94
'15 Morse, J. H., 589
'81 Morse, J. H., 27
'96 Morse, S. T., 94
'97 Morse, Mrs. S. T. (See Munhall, Grace M.)
'06 Morton, J. H., 259
'12 Morton, Mary G., 467
'09 Mosby, B. H., 353
'10 Moschel, H, 390
'05 Moschel, L. C., 232
'12 Moschel, Margaret, 467
'12 Moser, L. E., 467
'13 Moser, Olga F., 503
'12 Moses, Cleda V., 467
'16 Moses, R., 638
gMosher, Edna, 793
g*Mosher, W. E., 794
'93 Mosier, J. G., 73
'16 Mosier, Leota, 638
'11 Mosiman, J. E., 430
'06 Mosiman, L., 259
'07 Mosiman, Mrs. L. D (See Dillon, Edna L.)
'18 Moss, Alida H., 728
'07 Moss, C. T., 288
'17 Moss, Florence L., 688
'15 Moss, Gladys I., 589
'05 *Moss, H. H., 232
'05 Moss, Mary F., 232
'10 Moss, R. R., 390
'17 Moss, Ruth A., 688
'10 Mottier, C. H., 390
'16 Mottier, Julia L., 638
'07 Moulton, C. R., 288
'08 Moulton, W. R., 320
'13 Mounce, G., 503
'02 Mount, M. H., 168
'13 Mounts, Marjorie E., 503
'16 Mounts, W. W., 638
'18 Mounts, Mrs. W. W. (See Kelley, Edith M.)
'11 Mourning, Mary K., 430
'12 Mourning, Nellie I., 467
'07 Mowder, C. L., 288
'17 Moyen, C. P., 688
'08 Moynihan, C. J., 320
'15 Muckelroy, R. E., 589
'17 Mueller, C. O., 688
'11 Mueller, G. H., 430
'07 Mueller, G. R., 288
'17 Mueller, H. E., 688
'16 *Mueller, H. L., 638
'16 Mueller, H. R., 638
'14 Mueller, H. S., 545
'16 Mueller, H. Z., 638
'04 Mueller, J. W., 208
'05 Mueller, W. H., 232
'18 Muessel, R. A., 728
'04 Muhl, F. L., 208
'16 Mulac, L. E., 638
'06 Mulberry, Grace P., 259
'14 Mulfinger, C. W., 545
'12 Mullen, C. J., 467
'75 Müller, J., 8
'00 Mulliken, A. D., 133
'06 Mulliken, Mrs. A. D. (See Mulberry, Grace P.)
'07 Mullin, G. H., 288
'17 Mullins, E. R., 688
'14 Mulvaney, C. S., 545
'11 Munch, A. H., 430
gMuncie, F. W., 794
'16 Muncie, Mrs. F. W. (See Love, Mary E.)
'18 Mundorf, M. R., 728
'08 Munger, G. E., 320
'97 Munhall, Grace M., 104
'95 Munn, A. M., 87
'13 Munroe, C. L., 503
'04 Munsen, A. P., 208
'10 Munson, C. W., 390
'11 Munson, Mrs. C. W. (See Moore, Mary P.)
'17 Munson, J. L., 688
'17 Murata, M., 688
'10 Murdock, R. K., 390
gMurdock, W. T., 794
'17 Murduck, Elizabeth A., 688
'04 Murphey, H. B., 208
'11 Murphy, C. W., 430
'16 Murphy, E. F., 638
'97 Murphy, F. J., 104
'08 Murphy, Grace E., 320
'16 Murphy, H. D., 638
h*Murphy, J. B., 831
'13 Murphy, K. T., 503
gMurphy, M. E., 794
'16 Murphy, Mary A., 638
'14 Murr, M., 545
gMurray, Ethel R., 794
'15 Murray, F. M., 589
'18 Murray, G. E., 728
'17 Murray, Grace M., 688
'03 Murray, Mrs. G. S. (See Daniels, Edna E.)
'84 Murray, Mrs. H. L. (See Kemball, Georgetta)
'12 Murray, N. F., 467
'98 Musham, J. W., 113
'10 Musselman, T. E., 390
'06 Musselman, Mrs. V. G. (See Weilepp, Leila M.)
'16 Mussenden, Ruth I., 638
'09 Musser, F. S., 354
'13 Myers, A. L., 503
'13 Myers, C. E., 504
gMyers, C. H., 794
'08 Myers, Mrs. C. H. (See Straight, Fleda D.)
'91 Myers, Clara, 63
'05 Myers, Mrs. D. E. (See Clark, Alice M.)
'07 Myers, E. J., 288
'88 Myers, G. W., 52
'06 Myers, H. B., 259
'12 Myers, H. D., 467
'09 Myers, H. L., 354
'01 *Myers, J. C., 152
'96 Myers, J. W., 95
'13 Myers, Lena J., 504
'09 Myers, Nettie E., 794
'14 Myers, Odessa M., 545
'05 Myers, Mrs. R. L. (See Davis, Anna C.)
'15 Myers, Rachel F., 589
'16 Myers, W. R., 638
'03 Myers, Winifred, 186
'09 Mylrea, T. D., 354
'10 Myrick, G. H., 390
'18 Naden, Gladys L., 728
'12 Nafziger, H., 467
'13 Nafziger, Mrs. H. T. (See Stoltey, Marie J.)
'16 Nag, N. K., 638
'14 Nagel, Marcella E., 545
'17 Nakada, K., 688
'18 Nakanishi, S., 728
'17 Nakayama, M., 688
'98 Naper, H. J., 113
'14 Naprstek, F. J., 545
'12 *Narkinsky, C. S., 467
'09 Nash, C. A., 354
'14 Nathan, M. O., 545
gNathanson, J. B., 704
'08 Nation, Ethel, 320
'12 Nau, R. H., 467
'12 Nay, J. R., 468
'04 Naylor, Helen A., 208
'10 Neal, Essie E., 390
'11 Neal, H. F., 430
'08 Nebecker, M. F., 320
'15 Nebel, C. A., 589
'14 Nebel, Dora M., 546
'13 *Nebel, M. L., 504
'16 Nebel, Vita T., 638
'12 Needham, Carrie I., 468
'18 Needham, Catherine, 728
'93 Needham, J., 73
'85 Needham, Mrs. J.H. (See Owens, Bessie W.)
'14 Needler, Helen M., 546
'17 Needler, J. H., 688
'80 Neely, C. G., 23
'13 Neely, J. L., 504
'82 Neely, J. R., 30
'03 Nees, F. L., 186
'11 Neff, Edna E., 430
'18 Neff, H. A., 728
'02 Neff, Mary, 168
'13 Neill, Alma J., 504
'11 Neininger, A. B., 431
'09 Neiss, W. C., 354
'16 Nelson, A. L., 639
'11 Nelson, B., 431
'03 Nelson, Charlotte B., 186
'94 Nelson, E. K., 80
'97 Nelson, F. I., 104
'12 Nelson, I., 468

'16 Nelson, Mrs. I. (See Mussenden, Ruth I.)
'07 Nelson, J. C., 288
'12 Nelson, J. C., 468
gNelson, J. H., 794
'17 Nelson, J. W., 688
'17 Nelson, Mrs. J. W. (See Carson, Natalia M.)
'15 Nelson, M. N., 589
'14 Nelson, P. S., 546
'12 Nelson, R. A., 468
'15 Nelson, R. A., 589
'13 Nelson, Mrs. R. A. (See Andrews, Peach H.)
'10 Nelson, Saidee E., 390
'18 Nelson, Severina E., 728
'17 Nelson, W. O., 688
'90 Nesbit, E., 58
'03 Nesbit, Mary F., 186
'16 Neslage, O. J., 639
'11 Nettleton, Elizabeth, 431
'06 Neu, C. L., 259
'08 Neuman, J. A., 320
'98 Neureuther, A. H., 113
gNevens, W. B., 795
'15 Neville, Florence E., 590
'13 Nevins, A. S., 504
gNevins, Mrs. E. N. (See Denby, Alice)
'08 Nevins, J., 113
'12 Nevins, J. A., 468
'14 New, T., 546
'18 Newborn, Iva F., 729
'14 Newburn, Naomi, 546
'04 Newcomb, C. F., 209
'14 Newcomb, Mrs. C. F. (See Bullard, Geraldine A.)
'08 Newcomb, Jessie R., 320
'11 Newcomb, R., 431
'18 Newcomb, W. H., 729
gNewell, Anna G., 795
'14 Newell, G. A., Jr., 546
'15 Newell, M. E., 590
'99 Newell, M. H., 122
'12 Newlin, C. I., 468
'11 Newlin, F. E., 431
'17 Newlin, H. V., 688
'18 Newlin, W. A., 729
gNewlove, G. H., 795
'01 Newman, Mrs. A. J. (See Mitchell, Annie)
'13 Newman, Fanny, 504
'00 Newton, F. E., 133
'13 Newton, L. V., 504
'18 Newton, R. K., 729
'06 Nichol, A. E., 259
'07 Nichol, Anice E., 289
'17 Nichol, E. S., 689
'17 Nichol, G. W., 689
'08 Nichol, Marion S., 320
'05 Nichols, Emily L., 232
'14 Nichols, Frances A., 546
'16 Nichols, F. W., 639
'01 *Nichols, G., 152
gNichols, I. C., 795
'13 Nichols, J. L., 504
'17 Nichols, Josephine M., 689
'06 Nichols, M. A., 259
'94 Nichols, Maude E., 80
'15 Nichols, R. C., 590
'13 Nichols, R. U., 504
'15 Nichols, W. L., 590
'09 Nickell, L. F., 354
'14 Nickelsen, J. M., 546
'12 Nicki F. S., 468
'98 Nickoley, E. F., 113
'99 Nickoley, Mrs. E. F. (See Rhoads, Emma M.)
'17 Nickolls, C. R., 689
'17 Nickolls, Mrs. C. R., (See Stoutzenberg, Florence)
'09 Nicodemus, F. B., 354
'93 Nicolaus, Mrs. W. A. (See Mathews, Loueva M.)
'81 Nicolet, C. H., 27
'08 Niederman, Gertrude, 320
'04 Niedermeyer, F. D., 209
'12 Niehaus, W. Jr., 468
'07 Nielson, J. N., 289
'12 Nierstheimer, Louise M., 468
gNightingale, H. T., 795
'10 *Nihan, R. E. J., 390
'15 Nilsen, P. J., 590
'15 Nilsson, C. R., 590
'01 Nilsson, O. A., 152
'08 Nitz, I. C., 320
'16 Niu, Y. H., 639
'15 *Niver, R., 590
'11 Nixon, G. R., 431
'15 Noack, Emilie M., 590
'95 Noble, C. W., 87
'96 Noble, Isabelle, 95
'16 Noble, J. M., 639
'76 Noble, L. R., 11
'96 Noble, Mary E., 95
'82 Noble, T., 30
'03 Noble, T., 186
'96 Noble, W., 95
'03 Noe, S. R., 186
'07 Noerenberg, C. E., 289
'16 Nolan, A. J., 639
'18 Nolan, J. T., 729
gNolan, W. J., 795
'10 Nollen, Alma N., 390
'09 Nolte, C. B., 354
'13 Noon, J. A., 504
'14 Noon, J. E.,546
'16 Norberg, A., 639
gNorbury, F. G., 796
gNordby, J. E., 796
'17 Norlin, F. C., 689
'15 Norlin, Mrs. F. C. (See Todd, Ethel)
'10 Norman, E. P., 390
'02 Norris, C., 168
'17 Norris, L. R., 689
'15 Norris, W. K., 590
'85 North, A. T., 42
'16 North, C. J., 639
'14 North, E. F., 546
'85 North, F., 42
hNorth, S. N. D., 831
'10 North, W. A., 390
'11 Northey, Della F., 431
'07 Norton, Carrie B., 289
'01 Norton, C. W., 152
'01 *Norton, W. P., 152
'12 Noth, Lillian, 468
gNottlemann, R. H., 796
'12 Nourse, F. M., 468
'15 Nowlen, P. A., 590
'85 Nuckolls, C. M., 232
'00 Nuckolls, Mary E., 354
'00 Null, M. M., 133
'13 Nutt, G. S., 504
gNuttall, J. T., 796
'06 Nutting, H. G. D., 259
'03 Nydegger, Mrs. A. (See Chisholm, Estella F.)
'08 Nydegger, Charlotte, 321
'07 Nydegger, J., 289
'10 Nye, C. A., 391
'97 Nye, C. M., 104
'11 Nymeyer, F. H., 431
'18 Oakes, Ella B., 729
'12 Oaks, Catherine S., 468
'07 Oathout, C. H., 289
'13 Oathout, C. L., 505
'14 Oathout, Mrs. C. L. (See Turner, Bessie I.)
'14 O'Bar, Allen H., 546
'10 Oberdorfer, H. D., 391
gObrecht, R. C., 796
'07 O'Brien, Myra B., 280
'17 Ocheltree, Mrs. M. (See Weiss, Marion V.)
'17 Ochs, C. A., 689
'73 Ockerson, J. A., 3
'04 Ocock, C. A., 209
'05 O'Connell, C. S., 232
'13 O'Connor, C. A., 505
gO'Connor, Ethel L., 796
'15 Odell, A. A., 590
'18 Odell, Laura, 729
'02 Odell, Rena M., 168
'13 O'Donnell, T. E., 505
'13 Oehmke, M. F., 505
gOgawa, Z., 796
'03 Ogden, C. L., 186
'13 Ogden, P. L., 505
'04 Ogihara, T., 209
'13 Ogle, A. H., 505
'13 Ogle, C. R., 505
'08 O'Hair, Claire, 321
'01 O'Hair, Edna E., 152
'10 O'Hern, C. V., 391
'16 Ohinata, C., 639
'18 Ohrman, Ruth I., 729
'18 Ohrum, D. B., 729
'11 Ohrum, Frances R., 431
gOkey, Ruth E., 796
'17 Olander, E. A., 689
'06 Oldefest, E. G., 259
gOldham, W. B., 796
'18 Oleson, H. L., 729
gOlewine, J. H., 796
gOlin, H. L., 796
'14 Olin, Mrs. H. L., (See Haynes, Helen L.)
'17 Olin, I. B., 689
'15 Olin, Irene B., 590
'12 Oliver, C. B., 468
gOliver, E. C., 796
'76 Oliver, W. F., 12
'11 Olmstead, C. E., 431
'08 Olmsted, G. C., 321
gOlmsted, Margaret, 797
'17 Olsen, A. L., 689
'15 Olsen, Anna M., 590
'16 Olsen, C. F., 639
'15 Olseng, H. C., 591
'86 Olshausen, W. A. G., 46
'14 Olson, Agnes M., 546
'05 Olson, Blenda, 232
'12 Olson, Florence A., 469
gOlson, P. J., 797
'18 Olson, R. G., 729
'15 Olson, R. H., 591
'17 Omeara, A. R., 689
'02 Omer, L., 168
'10 Onken, G. F., Jr., 391
'16 Opie, Glen E., 639
'14 Orcutt, A. H., 546
'13 *Ordonez, B. R., 505
'14 Ormsby, Lelia M., 546
'11 Orosa, V. Y., 431
'14 Orr, C., 547
'96 Orr, E. E., 95
'14 Orr, H. B., 547
'14 Orr, Mary E., 547
'82 *Orr, R. E., 31
gOsborn, H. T., 797
'14 Osborn, L. G., 547
'11 Osborne, Edna P., 431
'09 Osborne, Isabel M., 354
'11 Osborne, Maud, 432
'16 Osborne, Pauline T., 639
'18 Osburn, Mabel T., 729
'04 Osgood, Mary A., 209
'08 Ostrander, Mabel V., 321
'00 Ostrowski, S., 133
'17 Otani, K., 689
'12 Otis, H. A., 469
'16 Ott, D. L., 639
'17 Ott, J. E., 689
'17 Ott, P. W., 689
'13 Ottman, H. P., 505
'17 Otto G., 689
'99 Otwell, A. M., 123
'11 Ou, H. C., 432
'14 Ousley, H. P., 547
'04 Outhouse, F. M., 209
'98 von Oven, F. W., 115
'17 Overend, H. G., 690
'10 Overholser, M. J., 391
'12 Overland, Amy M., 469
'13 Overmier, E., 505

'11 Overmier, M. D., 432
'10 Overstreet, N. W., 391
'17 Overton, R. M., 690
'11 Ovitz, Hazel L., 432
gOwen, A. L., 797
'16 Owen, C. N., 639
'16 Owen, H. L., 639
'16 Owen, Mrs. H. L. (See Gehant, Rosalie F.)
'18 Owen, H. P., 729
gOwen, Mary E. H., 797
gOwens, A. W., 797
'85 Owens, Bessie W., 42
'99 Owens, Dasie M., 123
'14 Owens, R. W., 547
'00 Owens, W. H., 133
'02 Oyen, A. N., 168
'03 Oxer, G. C., 186
'18 Pack, Mary, 729
'13 Pack, Margaret, 505
'07 Padfield, F. W., 289
'85 Padgette, Mrs. L. (See Paullin, L. Estelle)
'07 Page, C. M., 289
'78 *Page, Emma E., 19
'92 Page, J. W., 67
'77 *Page, Martha E., 15
'78 Page, Mary L., 19
'16 Pagin, J. B., 640
'16 Pagin, Mrs. J. B., (See Amborn, Louise)
'05 Pahmeyer, F. O., 233
'99 Paine, A. E., 123
'89 *Paine, Leanah J., 55
'06 Paine, M. M., 260
'14 Paine, Olive A., 547
'91 *Paine, Sarah M., 63
'11 Paisley, Ada M., 432
'04 Paisley, Mrs. R. H. (See Sparks, Annie E.)
'17 Paisley, Sela I., 690
'17 Palfrey, J. R., 690
gPalm, F. C., 797
'06 Palmer, A. A., 260
'83 *Palmer, A. W., 35
'91 Palmer, Mrs. A. W. (See Shattuck, Anna)
'09 Palmer, Andrie M., 355
'12 Palmer, C. E., 469
'17 Palmer, C. S., 690
'82 *Palmer, C. W., 31
'76 *Palmer, F. M., 12
'08 Palmer, G. M., 321
gPalmer, J. A., 797
'14 Palmer, J. C., 547
'10 Palmer, J. W., 391
'00 Palmer, W. G., 134
'13 Palmer, W. K., Jr., 505
'11 Palmquist, D. R., 432
'15 Panhoe, H. A., 591
'15 Panhorst, F. W., 591
'13 Pankow, C. J., 505
'12 Pankow, Mrs. C. J. (See Hoult, Bessie B.)
'10 Pappelendam, B. C., van, 391
'09 Papworth, Jennie W., 355
'09 Parcel, J. I., 355
'16 Parish, W. L., 640
'08 Park, J. B., 321
'08 Park, Mrs. J. B. (See Nation, Ethel)
'14 Park, J. W., 547
'04 Park, W. M., 209
'08 Parker, Mrs. A. M. (See Lange, Ida L.)
'72 Parker, C. E., 1
'04 Parker, C. W., 209
'13 Parker, Helen L., 506
gParker, K., 797
'02 Parker, L. G., 168
'80 Parker, Minnie, 23
'08 Parker, Minnie L., 321
'03 *Parker, R. S., 186
'15 Parker, R. W., 591
'05 Parker, W. H., 233
'15 Parker, W. K., 591
'80 Parker, W. L., 23
'08 Parker, W. W., 321
'12 Parkhurst, M. S., 469
'09 Parkin, W. H., 355
'14 Parkins, E. H., 547
'13 Parkinson, H. G., 506
'16 Parkinson, K. W., 640
'17 Parks, Catherine E., 690
'07 Parks, D. C., 289
'09 Parks, H. A., 355
'75 *Parks, J. H., 8
'05 Parks, Mrs. M. S. (See Lindley, Almeda V.)
'09 Parks, Mrs. W. F., (See Dollinger, Hazel D.)
'15 Parks, Wilma G., 591
'10 Parmeley, J. C., 391
'86 Parminter, Grace E., 46
'13 Parr, C. H., 506
'14 Parr, Mrs. C. H. (See Grant, Helen W.)
'11 Parr, Elizabeth, 432
'07 Parr, Mrs. F. W. (See Welles, Nelle F.)
'97 *Parr, J. L., 104
'93 Parr, Mrs. J. L. (See Peterson, Sophie M.)
'06 Parr, R. M., 260
'03 Parr, R. W., 186
'84 Parr, S. W., 38
'84 Parr, Mrs. S. W. (See Hall, Lucie A.)
'10 Parrett, Florence M., 391
'94 Parry, J. L., 80
'75 Parsons, F. A., 8
'78 Parsons, Mrs. F. A. (See Larned, Mary S.)
'12 Parsons, H. M., 469
'08 Parsons, Irene M., 321
'09 Parsons, Lura E., 355
'07 Parsons, Maud E., 289
'11 Partridge, H. R., 432
'13 Partridge, N. L., 506
'14 Pasewalk, L. H., 547
gPasmore, D. F., 798
'18 Pastel, A. R., 729
'75 *Patch, E. E., 9
'17 Patchill, G. T., 690
'78 Patchin, G. W., 19
'16 Pathak, M. L., 640
'09 Paton, W. C., 355
'01 Patrick, F. P., 152
'15 Patten, N. B., Jr., 591
hPatten, S. N., 831
'15 Patterson, C. R., 591
'17 Patterson, J. J., 690
'04 Patterson, Maud M., 209
'17 Patterson, Nellie R., 690
'02 Patton, Adah, 168
'10 Patton, A. R., 391
'11 Patton, Carrie C., 432
'10 Patton, D. C., 391
'13 Patton, Elsie, 506
'88 Patton, J. A., 52
'17 Patton, J. V., 690
'09 Patton, L. K., 355
'97 Paul, A. E., 104
'18 Paul, Berenice M., 729
'10 Paul, H. J., 391
'16 Pauli, A. F., 640
'85 Paullin, L. Estelle, 42
'11 Payne, Mrs. J. L. (See Montgomery, Cecile)
'14 Payne, Veda L., 547
'82 Peabody, A., 31
'83 Peabody, Katherine, 35
'91 Peabody, L. W., 63
'16 Peadro, Bernice F., 640
'14 Peadro, E. D., 547
'18 Peale, Margaret, 729
'09 Pearce, I., 355
'08 Pearman, A., 321
'80 *Pearman, Ida., 23
'81 Pearman, J. O., 27
'18 Pearson, F. H., 729
'17 Pearson, H. A., 690
'04 Pearson, Ida M., 209
'05 Pearson, J. W., 233
'13 Pearson, W. H., 506
'09 Pease, Elva M., 355
'98 Pease, H. M., 114
'17 Pecchia, V. A., 690
'12 Peck, Anna L., 469
'07 Peck, H. S., 289
'15 Peck, Norma L., 591
'17 Peck, R. L., Jr., 690
'17 Pedler, R. H., 690
'00 Peebles, C. J., 134
'06 Peebles, T. A., 260
'14 Peeples, W. M., 547
'05 *Pegelow, F. G., 233
gPeine, A. F., 798
'07 Peine, Adela L. C., 290
'10 Peine, P. C., 392
'83 Peirce, F. D., 35
'18 Pell, Hazel M., 730
'09 Pellens, Louise J., 355
'11 Peloquin, P. J., 432
gPeltier, G. L., 798
'17 Pelzer, H. L., 690
'10 Pemberton, C., 392
'10 Pence, O. E., 392
'86 Pence, W. D., 46
'17 Pendarvis, H. F., 690
'15 Pendarvis, W. O., 591
'17 Pendergast, Mary H., 691
'18 Penhallow, L. B., 730
'09 Penn, Albert, 355
'10 Penn, H., 392
'13 Penn, J. J., 506
'11 Pennebaker, Mrs. C. S. (See Ohrum, Frances R.)
'10 Pennebaker, E. S., 392
'15 Penrose, Alma M., 591
'05 *Penwell, F. B., 233
'90 Peoples, V. G. L., 58
'81 Pepoon, H. S., 27
'81 Pepoon, W. A., 27
'06 Pepper, C. G., 260
'97 Pepper, W. A., 104
'06 Percival, A. H., 260
'10 Percival, Olive B., 392
'15 Percival, Marion, 591
'18 Percival, Ruth, 730
'17 Percival, Stella R., 691
'10 Perkins, A. M., 392
'01 Perkins, F. A., 152
'18 Perkins, Frances J., 730
'98 Perkins, R. M., 114
'10 Perkins, Reba N., 392
'04 Perrigo, L. D., 209
'07 Perrin, L. N., 290
'09 *Perring, Vere D., 356
'16 Perrott, R. H., 640
'05 Perry, A. L., 233
'09 Perry, Edna M., 356
'09 Perry, Eleanor, F., 356
'08 Perry, Leonora, 322
'09 Perry, Lorinda, 356
'04 Perry, Mabel, 209
'15 Perry, Margaret C., 591
'17 Perry, Nelle, 691
'15 Perry, R. G., 591
'08 Perry, Winifred A., 322
'14 Pervier, Carrie M., 547
'05 Peters, Mrs. L. S. (See Fyfe, Isabella)
gPeters, W. W., 798
'03 Petersen, C. P. L., 186
'10 Petersen, H. V., 392
'11 Petersen, J. B., 432
'93 *Peterson, A. B., 73
'17 Peterson, C. A., 691
'16 Peterson, Eleanor S., 640
'13 Peterson, H., 506
'13 Peterson, H. C., 506
'14 Peterson, H. R., 547
'04 Peterson, J. F., 210
'13 Peterson, Lola M., 506

'13 Peterson, R. G., 506
'17 Peterson, R. W., 691
'18 Peterson, S. C., 730
'93 Peterson, Sophie M., 73
'17 Peterson, T. E., 691
gPeterson, W. A., 798
'16 *Peterson, W. C., 640
'17 Pethybridge, F. H., 691
'10 Petrie, D., 392
'10 Petrie, D. C., 392
'11 Petry, C. A., 432
'91 Petterson, Mrs. B. (See Darby, Nellie M.)
'77 *Petticord, Mrs. H. (See Switzer, Gertrude)
'09 Pettigrew, J. Q., 356
'09 Pettigrew, Mrs. J. Q. (See Pease, Elva M.)
'00 *Pettinger, R. G., 134
'85 Petty, G. R., 42
'88 Petty, Mrs. G. R. (See Stoltey, Ida M.)
'17 Petty, M. R., 691
'03 Pettyjohn, J. W., 186
'16 Peyraud, Mrs. A. P. (See Gray, Ruth)
'96 Pfeffer, J. E., 95
'17 Pfeffer, L. H., 691
'12 Pfeiffer, B. S., 469
gPfeiffer, Mrs. B. S. (See Washington, Margaret)
'17 Pfeiffer, C. L., 691
'17 Pfeiffer, R. S., 691
'08 Pfeil, Mary E., 322
'08 Pfisterer, G. E., 322
'94 Phelps, A. C., 80
'15 Phelps, H. H., 592
'14 Phelps, J. C., 548
gPhelps, J. M., 798
'86 Philbrick, A., 46
'86 *Philbrick, Mrs. A. (See Huff, Bertie)
'81 Philbrick, E., 27
'17 Philbrick, Lois, 691
'84 *Philbrick, S., 38
'12 Philleo, G. W., 469
'96 Phillipi, F. M., 95
'18 Phillips, Bernice I., 730
'04 Phillips, E. M., 210
'05 Phillips, Grace D., 233
'07 Phillips, G. D., 290
'12 Phillips, J. B., 496
'93 Phillips, J. D., 73
'08 Phillips, Lydia A., 322
'09 Phillips, L. C., 356
'12 Phillips, L. L., 469
'17 Phillips, Minnie A., 691
'05 Phillips, N. C., 233
'73 Phillips, P. A., 4
gPhillips, P. C., 798
'18 Philips, Mrs. P. H. (See Spear, Helen E.)
'18 Phillips, Ruth, 730
'00 Phillips, T. C., 134
'08 Phillips, Mrs. T. J. (See Spencer, Fannie G. C.)
'11 Phipps, C. R., 432
'06 Phipps, T. E., 260
'77 Piatt, Emma C., 15
'92 Piatt, H. S., 67
'83 Piatt, S. H., 35
'84 Piatt, Mrs. S. H. (See Smith, Laura B.)
'88 Pickard, E. W., 52
gPickels, G. W., 799
'16 Picken, J. F., 640
gPickett, B. S., 799
'00 Pickett, C. C., 134
'11 Pickett, R. E., 433
'13 Pickett, Mrs. R. E. (See Pletcher, Opha B.)
gPickler, W. E., 799
'75 *Pickrell, W., 9
'74 Pickrell, W. S., 5
'17 Pieper, J., 691
'99 Pier, Mrs. C. G. (See Fairchild, Edna)
'17 Pierce, B. E., 691
'10 Pierce, D. A., 392
'11 Pierce, Mrs. D. A. (See Caley, Mary C.)
'76 Pierce, E. A., 12
'75 Pierce, Fanny, 9
'04 Pierce, Inez C., 210
'74 Pierce, J. L., 6
'10 Pierce, L. G., 393
'10 Pierce, Laura E., 393
'08 Pierce, R. C., 322
'11 Pierce, Thirza M., 433
'18 Pierce, W. M., 730
'18 Pierson, Mary L., 730
'16 Pierson, W. R., 640
'16 *Pihlgrad, E. F., 640
g*Pike, C. E., 799
'15 Pike, G. H., 592
'17 Pilchard, E. L., 691
'05 Pilcher, Lela G., 233
'08 Pillinger, R. A., 322
'95 Pillsbury, A. L., 88
'95 Pillsbury, Bertha M., 88
'07 Pillsbury, C. S., 290
'07 Pillsbury, Mrs. C. S. (See Beardsley, Eleanor M.)
'15 Pinault, L. C., 592
'10 Pinckney, F. L., 393
'09 Pinkerton, F. E., Jr., 356
'16 Pinkey, F. T., 640
gPinkney, L. A., 799
'04 Pinkum, Anna S., 210
'13 Piper, C. C., 506
'99 Piper, Mrs. C. E. (See Dinwiddie, Virginia)
'13 Piper, H. B., 506
'03 Piper, Mrs. H. L. (See Dodge, Bertha A.)
'11 Pistorius, B. H., 433
'11 Pittman, T. M., Jr., 433
'97 Pitney, C. O., 104
'04 *Pitts, Florence E., 210
'02 Pitts, Henrietta B., 169
'14 Pitts, J. J., Jr., 548
'13 Pitts, Mrs. J. J. (See Leach, Margaret)
'88 Place, R. M., 52
'14 Plack, T., 548
'14 Planck, Catherine, 548
'85 Plank, Bessie G., 42
'78 Plank, Mrs. P. W., (See Mahan, Jean C.)
'92 Plank, V. S. G., 67
'02 Plant, F. B., 169
'14 Platt, C., 548
'73 Platt, F. C., 4
'11 Pletcher, E. B., 433
'81 *Pletcher, F. M., 27
'13 Pletcher, L. J., 506
'01 Pletcher, N. M., 152
'16 Pletcher, Velma C., 640
'86 *Plowman, W. L., 46
'10 Plumb, E. F., 393
'12 Plummer, Honor L., 469
'97 Plym, F. J., 104
'18 Plymale, Betha, 730
'10 Poe, F. M., 393
'16 Pogue, H. A., 640
'14 Pogue, P. W., 548
gPogue, R. B., 799
'14 Pogue, S. L., 548
'18 Pohlman, E. C., 730
'97 Pohlman, J. E., 104
'06 Poirot, A. P., 260
'16 *Polakow, A. H., 640
'98 *Polk, C. J., 114
'04 *Polk, J. L., Jr., 210
'18 Polk, W. W., 730
'12 Polkowski, H., 469
'10 Pollard, A. R., 393
'03 Pollard, C. R., 186
'00 Pollard, E. R., 134
'09 Pollard, H., 356
'14 Pollard, Leila J., 548
'06 Pollard, W. L., 260
'11 Pollock, Mrs. C. (See Challand, Grace)
'14 Pollock, H. R., 548
'78 Pollock, J. L., 19
'75 Pollock, W. C., 9
'10 Pond, Ethel C., 393
'11 Pond, F. H., Jr., 433
'05 Pond, H. E., 233
'11 Ponder, R. B., 433
'12 Ponder, Wilma E., 469
'13 Ponder, W. H., 507
'09 Ponzer, Emma, 356
'00 *Ponzer E. W., 134
'10 Ponzer, K. L., 393
'15 Pool, E. H., 592
'97 *Poole, E. W., 104
'98 Pooley, W. P., 114
'02 Poor, E. L., 169
'12 Poor, Hattie M., 469
'17 Poor, L. S., 691
'09 Poorman, Amy, 356
'07 Poorman, A. P., 290
'09 Pope, C. S., 356
'15 Pope, L. A., 592
'04 Popejoy, Lida E., 210
'11 Popp, P. F., 433
'10 Popperfuss, H. J., 393
'13 Porter, Agnes, 507
'13 Porter, C. L., 507
'06 Porter, E. A., 260
'81 *Porter, F. H., 28
gPorter, F. M., 799
'97 Porter, H. C., 104
'17 Porter, H. H., 692
'06 Porter, J. A., 260
'04 Porter, Mrs. J. B. (See Mark, Elvira E.)
'18 Porter, Margaret L., 730
'96 Porter, R. K., 95
'10 Porterfield, A. T., 393
'73 Porterfield, E. N., 4
'08 Porterfield, Nellie M., 322
'06 Porterfield, N. R., 260
'13 Porterfield, W. B., 507
'12 Portuondo, J. M., 470
'14 Portuondo, M., 548
'00 Posey, C. J., 134
'09 Post, G. E., 357
'02 Post, H. F., 169
'06 Post, R. E., 261
'04 *Post, R. H., 210
'11 Postel, A. J., 433
'99 Postel, F. J., 123
'99 Postel, Mrs. F. J. (See Smoot, Elma)
'15 Postel, F. W., 592
'83 Postel, J., 35
'14 Postel, Mertie A., 548
'17 Postel, U. S., 692
'97 *Postlethwaite, F. W. H., 105
'17 Postlewait, Harriet L., 692
'11 Poston, E. V., 433
'14 Poston, F. E., 548
'09 Potter, C. P., 357
'16 Potter, E. J., 640
'15 Potter, E. V., 592
'74 *Potter, Frances A., 6
'17 Potter, G. E., 692
gPotter, R. S., 799
'12 Potter, Mrs. R. S. (See Bebb, Mabel)
'11 Powel, Ellen C., 433
gPowell, A. R., 799
'14 Powell, Bernice, 548
'09 Powell, C. M., 357
'06 Powell, J. A., 261
'91 Powell, J. H., 63
'04 Powell, J. L., 210

'12 Powell, L. L., 470
'08 Powers, Mrs. C. V. (See Wilson, Willabelle B.)
gPowers, E. B., 800
'04 Powers, F. M., 210
'15 Powers, F. R., 592
'14 Powers, Mrs. F. R. (See Pervier, Carrie M.)
'03 Powers, G. A., 187
'08 Powers, H. J., 322
'17 Powers, J. H., 692
'10 Powers, J. M., 393
'17 Powers, J. O., 692
'07 *Powers, L. C., 290
'12 Powers, Luella F., 470
'14 Powers, L. T., 548
'87 *Powers, M., 49
'09 Powers, M. E., 357
'17 Powers, R. A., 692
'12 Powers, S. R., 470
'93 Powers, W. A., 73
'93 Powers, Mrs. W. A. (See Ayers, Grace)
'00 Praeger, W. E., 134
'16 Prall, Beatrice, 641
'14 Prasil, A., 548
'03 Prater, B. H., 187
'09 Prather, C. I., 357
'12 Prather, T. O., 470
'10 Pratt, F. C., 393
'16 Pratt, J. B., 641
'06 Pray, R. M., 261
'07 Pray, Mrs. R. M. (See Huse, Louise M.)
'06 Preihs, J. W., 261
'16 Preston, A. F., 641
'10 Preston, F. D., 393
'04 Prettyman, W. S., 210
'14 Preus, P. R. A., 549
'00 Price, Anna M., 135
'16 Price, C. B., 641
'00 Price, Helen L., 135
'03 *Price, H. M., 187
'03 Price, Mrs. H. M. (See Street, Marietta L.)
'07 Price, L. W., 290
'17 Price, M. H., 692
'77 Price, Mrs. T. L. (See Bogardus, Eva)
'07 Pricer, J. L., 290
'13 Prickett, A. L., 507
'16 Primm, J. K., 641
'16 Primm, P. T., 641
'12 Prince, D. C., 470
'13 Prince, F. S., 507
'16 Prince, W. J., 641
'13 Prindle, M. L., 507
'15 Prins, Mrs. J. W. (See Dunn, Elizabeth M.)
'90 Proctor, O. A., 58
'16 Propst, D. W., 641
'13 Prout, F. J., 507
'10 Prout, H. B., 394
'14 Prouty, E. C., 549
'03 Provine, L. H., 187
'16 Pruett, E. F., 641
'07 Pruitt, F. A., 290
'09 Pruitt, G. J., 357
'10 Pruyn, Clara, 394
'15 *Pugh, Ada R., 592
'18 Pulcipher, K. D., 730
'92 Pullen, R. B., 67
'16 Pulsipher, Irene E., 641
'14 Pung, W. S. C., 549
'12 Purcell, C. A., 470
'17 Purcell, W. T., 692
'15 Purdy, R. H., 592
'18 Purnell, W. F., 730
'09 Pursifull, J. H., 357
'15 Pursley, Emma S., 592
'15 Pusey, F. W., 592
'99 Putnam, Alice, 123
hPutnam, H., 831
'10 Putnam, W. J., 394
'04 Putney, Mrs. F. S. (See Bond, Bertha J.)
'06 Putting, O. J., 261
'17 Pyron, J. E., 692
gQuackenbush, Mrs. E. A. (See Farmer, Flora E.)
'95 Quade, J. C., 88
gQuaintance, H. W., 800
'17 Quandt, Coramae, 692
'03 Quayle, H. J., 187
gQuereau, F. C., 800
'16 Quesenberry, Ruth, 641
'16 Questel, B. H., 641
'14 Quick, G. E., 549
'17 Quick, H., 692
'06 Quigley, Mrs. A. J. (See Meissner, J. A.)
gQuimby, J. C., 800
hQuine, W. E., 832
'08 Quinlan, T. W., 322
'14 Quinn, Bernice M., 549
'18 Quinn, Florence K., 730
'12 Quinn, R. J., 470
'00 *Quisenberry, A. C., 135
'16 Raab, Anita E., 641
'17 Raaberg, R. S., 692
'17 Racheff, I., 692
gRadcliffe, B. S., 800
'01 Radcliffe, W. H., 152
'00 Radley, G. R., 135
'12 Raffin, I. D., 470
'16 Raffowitz, F., 641
'18 Rafinski, C. J., 730
'18 Rahn, L. A., 730
'18 Rahn, R., 731
'18 Rahn, Mrs. R. (See Ohrman, Ruth I.)
'16 Rahn, R. C., 641
'16 Raibourn, C., 642
'17 Raibourn, P. A., 692
'02 Railsback, Mrs. E. M. (See Schumacher, Tillie)
'09 Railsback, F. D., 357
'10 Railsback, F. H., 394
'11 Railsback, H. M., 433
'04 Railsback, L. W., 210
'99 Railsback, R. J., 123
'18 Raines, L. C., 731
'09 Rainey, E. C., 357
'18 Raithel, Kathryn R., 731
'82 *Raley, Arvilla K., 31
'15 Rall, E. R., 592
'13 Ralston, S. H., 507
'08 Rambo, Jessie E., 322
'12 Ramey, G. E., 470
'09 Ramp, Mrs. W. L. (See Martin, Luta)
'17 Ramsay, C. J., 692
'09 Ramser, C. E., 357
'17 Ramser, J. H., 692
'14 Ramsey, L. W., 549
'03 Ramsey, W. E., 187
'13 Rand, C. C., 507
'09 Rand, Mrs. R. (See Perry, Eleanor F.)
'18 Randa, C. E., 731
'03 Randall, Bertha T., 187
'97 Randall, D. T., 105
'11 Randall, E. A., 433
'05 Randall, F. A., 233
'18 Randall, F. J., 731
'17 Randall, Grace L., 693
'07 Randall, J., 290
'15 Randall, T. D., 593
'17 Randolph, Cora C., 693
'14 Randolph, H. B., 549
hRandolph, I., 832
gRandolph O. A., 800
'13 Randolph, Mrs. O. C. F. (See Abbott, Helen)
'14 Rang, C. K., 549
'85 Rankin, C. H., 42
'18 Rankin, Lura J., 731
'17 Ranney, W. P., 693
'04 Ranson, Clara A., 211
'13 Ranson, Ethel A., 507
'12 Ranson, G. A., 470
'17 Raphaelson, S. M., 693
'17 Raphaelson, Mrs. S. M. (See Simons, Rayna D. C.)
'06 Rapp, C. E., 261
'17 Rapp, E. W., 693
'99 Rapp, G. L., 123
'15 Rapp, J. H., 593
'14 Rappaport, B. J., 549
'15 Rappleye, W. C., 593
'12 Rascher, C., 470
'13 Rathbun, A. E., 507
'18 Rathbun, H. H., 731
'12 Rathfon, S. C., 470
'15 Rathfon, W. O., 593
'10 Rathjens, G. W., 394
'17 Rathsack, Mary, 693
'15 Ratcliff, G., 593
'16 Ratcliffe, I. L., 642
'14 Raut, A., 549
gRavage, M. E. (See Ravitch, M.)
gRavitch, M., 800
'07 Ray, A. E., 290
'07 Ray, A. J., 291
'15 Ray, B. C., 593
'13 Ray, B. L., 507
'98 Ray, G. J., 114
'01 Ray, Mrs. G. J. (See Hammers, Edna R.)
'08 Ray, H. A., 322
'15 Ray, H. L., 593
'11 Ray, R. W., 434
'01 Ray, W. T., 152
'03 Ray, Mrs. W. T. (See McRobie, Isabel)
'15 Rayburn, A. B., 593
'07 *Rayburn, C. C., 105
'72 *Raymond, I. S., 1
'99 Raymond, J. E., 123
'99 Raymond, Ruth, 123
'09 Rayner, W. H., 357
'11 Rayner, Mrs. W. H. (See Leonard, Frances B.)
'93 Rea, A. W., 73
'15 Reace, W. T., 593
gRead, M. K., 801
'01 Read, Nellie L., 153
'18 Reader, Emma G., 731
'04 Readhimer, J. E., 211
'17 Reagan, M. E., 693
'17 Reagan, Mrs. M. E. (See Walkerly, Margaret M.)
'12 Real, R. G., 471
'07 Reardon, C. C., 291
'07 Reardon, C. H., 291
'10 Reardon, F. G. G., 394
'00 Reardon, N. D., 135
'02 Reasoner, Clara B., 169
'96 Reasoner, M. A., 95
'05 Reat, Ruth, 234
'09 Rebman, Gail, 357
'14 Redborg, C. E., 549
'13 Redderson, E. E., 508
gReddick, H. W., 801
'01 Redfield, G. W., 153
'13 Redhed, Alice, 508
'10 Redhed, W. S., 394
'06 Reece, Mrs. E. J. (See Stevens, Sabra E.)
'09 Reece, W. W., 358
'11 Reece, Mrs. W. W. (See Barrett, Sarah A.)
'00 Ree, Adele C., 135
'18 Reed, Cordelia, 731
'11 Reed, C. O., 434
'13 Reed, E. A., 508
'17 Reed, F. J., 693
'15 Reed, Gratia J., 593
gReed, J. K., 801
'09 Reed, Lois A., 358
'17 Reed, M. J., 693
gReed, Susan M., 801
'10 Reeder, C. H., 394
'17 Reeder, J. C., 693
'04 Reef, A. J., 211

'95 Reely, T. W., 88
gRees, C. C., 801
gRees, E. A., 801
gRees, M. H., 801
'16 Reese, L. W., 642
'05 Reese, Nelle W., 234
'02 Reeves, G. I., 169
'03 Reeves, Mrs. G. I. (See Welles, Miriam U.)
'95 Reeves, H. E., 88
'10 Reeves, H. H., 394
'13 Reeves, H. P., 508
'14 Reeves, H. T., 549
'09 Regan, R. H., 358
'15 Rehling, C. H., 593
'17 Rehnquist, E. F., 693
'14 Reid, E. A., 549
'18 Reid, G. H., 731
'09 Reid, Mrs. H. M., (See Kilner, Mercedes)
'18 Reid, H. S., 731
'15 Reid, Mollis, 593
'05 Reid, R. R., 234
gReiff, P. F., 801
'10 Reiger, H. J., 394
'14 Reilly, R. T., 550
'00 Reimers, F. W., 135
'14 Reimert, R. R., Jr., 550
'13 Rein, F., 508
'06 Rein, L. E., 261
gReinecke, T. G. W., 801
gReinemund, J. A., 801
'18 Reinsch, B. P., 731
'13 Reisner, C. L., 508
'72 Reiss, W. A., 1
'13 Reitz, W. R., 508
'11 Reller, Erna M., 434
'01 Remann, F. G., 153
'10 Renich, Amanda B., 395
'04 Renich, E. A., 211
'11 Renich, Katharine L., 434
'11 Renich, Mary E., 434
'05 Renner, E. T., 234
'15 Renner, Julia E., 593
'14 Renner, Sylvia P., 550
'10 Renner, W. P., 395
'15 Reno, G. B., 594
'08 *Reno, J. F., 322
'15 Rentchler, Edna K., 594
'10 Rentfro, P. C., 395
'16 Renwick, G. W., 642
'14 Renwick, Ruth M., 550
'12 Renz, Myrtle A., 471
'09 Retz, Rosalie M., 358
'13 Reum, H. E., 508
'16 Revels, Mrs. A. B. (See Higgins, Irma M.)
'14 Rexwinkle, Daphne M., 550
'12 Rexwinkle, F. D., 471
gReyerson, L. H., 801
'04 Reynolds, Mrs. B. D. W. (See Sides, Aimee M.)
'07 Reynolds, E. H., 291
gReynolds, E. S., 802
'07 Reynolds, F. H., 291
'85 Reynolds, H. L., 42
'74 Reynolds, H. S., 6
'74 Reynolds, Mrs. H. S. (See Potter, Frances A.)
'01 Reynolds, Mabel, 153
'16 Reynolds, O. E., 642
'72 *Reynolds, S. A., 2
'15 Rhea, C. J. J., 594
'03 Rhea, F. H., 187
'99 Rhoads, Emma M., 123
'99 Rhoads, H. A., 123
'18 Rhoads, Marie C., 731
'13 Rhode, Mrs. C. S. (See Harper, Julia A.)
'16 Rhodes, C. S., 642
'00 Rhodes, E. M., 135
'76 Rhodes, J. F., 12
'98 Rhodes, O. M., 114
'18 Rhue, P. M., 731
'96 Rhumphrey, Mrs. R. H. (See Folger, Rachel E.)
'15 Ribback, L., 594
'11 Rice, C. C., 434
'77 *Rice, G. C., 15
'14 Rice, G. C., 550
'14 Rice, H. M., 550
'18 Rice, Katherine G., 731
gRice, Mrs. M. E. (See MacGregor, Hazel H.)
'06 Rich, C. C., 261
'04 Rich, C. W., 211
'15 Rich, D. B., 594
'07 Rich, D. H., 291
'13 Rich, E. A., 508
'14 Rich, P. C., 550
'87 Richards, A. L., 49
'78 Richards, C. L., 19
'83 *Richards, Mrs. C. L. (See Ashby, Lida M.)
'06 Richards, C. W., 261
'82 *Richards, G. W., 31
'14 Richards, Helen M., 550
'10 Richards, J. V., 395
'15 Richards, Lenore, 594
'04 Richards, L. S., 211
'18 Richards, Olive A., 731
'09 Richards, P. M., 358
'01 Richards, Mrs. R. C. (See Schulte, Mabel)
'14 Richardson, C., 550
'10 Richardson, C. B., 395
gRichardson, C. H., 802
'09 Richardson, Edith M., 358
'15 Richardson, F. B., Jr., 594
'81 Richardson, Mrs. H. E. (See Wright, Jessie A.)
'17 Richardson, H. R., 693
'15 Richardson, Juanita, 594
'07 Richardson, Mabel K., 291
'01 Richardson, R. E., 153
'07 Richardson, W. H., 291
'18 Richart, Blanche B., 731
'14 Richart, F. E., 550
'16 Richart, Mrs. F. E. (See Johnson, Mary F.)
'91 Richart, F. W., 63
'13 Riche, A. I., 508
'05 Richeson, Virginia C., 234
'14 Richey, F. C., 550
'03 Richey, J. J., 187
'11 Richie, J. K., 434
'15 Richmond, G. K., 594
'18 Richmond, Jean E., 731
'17 Richmond, W. M., 693
'18 Richter, Gertrude K., 732
'72 Rickard, T. E., 2
'04 Ricker, Ethel, 211
'72 Ricker, N. C., 2
'75 *Ricker, Mrs. N. C. (See Steele, Mary C.)
'00 Ricker, R. C., 135
'09 Ricketts, Clara A., 358
'13 Riddle, Lillian, 508
'04 Riddle, R. G., 211
'13 Ridgely, T. E., 508
'04 Riehl, Anna, 211
'09 Riesche, R. H., 358
'12 Rietz, Nelle M., 471
'14 Riff, D. M., 550
'16 Rigg, G. L., 642
'10 Righter, E. B., 395
'13 Righter, Nellie R., 508
'03 Rightor, F. E., 187
'02 Riley, Anna B., 169
gRiley, C. F. C., 802
'04 Riley, G. A., 211
'94 Riley, W. B., 80
gRinaker, Clarissa, 802
'15 Rinaker, Dorothy S., 594
gRinaker, Harriet B., 802
'17 Rinaker, Janet, 693
'87 Rinaker, J. I., 49
'15 Rinehart, Mrs. R. (See Dauberman, Margaret L.)
'09 Ripley, C. T., 358
gRipley, L. B., 802
'18 Ripple, Ruth A., 732
gRisley, W. J., 802
'06 Risser, Ruby B., 261
'09 Risser, R. G., 358
'18 Risser, W. S., 732
'99 Ritchey, F. L., 123
'15 Ritchey, R. W., 594
'09 Ritchie, Elizabeth P., 358
'17 Ritter, J. G., 693
'18 Ritter, W. T., 732
'16 Ritts, C. L., 642
'15 Rives, Nannie B., 594
'10 Rives, O. B., 395
'17 Roane, T. D., 694
gRoark, R. C., 803
'11 Roark, R. J., 434
'00 Robbins, E. F., 136
'10 Robbins, R. A., 395
'09 Robbins, G. L., 358
'73 *Robbins, H. E., 4
'75 Robbins, Mrs. H. E. (See Stewart, Margaret E.)
'10 Robbins, J., 395
15 Robbins, Ruth, 594
'09 Robert, J. A., 358
'14 Robert, J. H., 550
'06 Robert, L. P., 261
'12 Roberts, C. C., 471
'04 Roberts, Carolyn M., 211
'18 Roberts, C. M., 732
'82 Roberts, C. N., 31
'12 Roberts, C. S., 471
'13 Roberts, E., 508
'12 Roberts, Mrs. E (See Renz, Myrtle A.)
'14 Roberts, Erma D., 551
'16 Roberts, Frances E., 642
gRoberts, Gwladys E., 803
'02 Roberts, H. A., 169
'13 Roberts, H. V., 508
'06 Roberts, Kathleen A., 261
'84 *Roberts, L. C., 39
'06 Roberts, Miriam E., 261
'17 Roberts, M. D., 694
'13 Roberts, Nellie R., 509
'86 Roberts, V. B., 46
'09 Roberts, Mrs. W. E. (See Ervin, Helen E.)
'88 Roberts, W. R., 52
'18 Robertson, A. B., 732
'13 Robertson, Eva L., 509
'16 Robertson, H. S., 642
'00 Robertson, L. S., 136
'17 Robertson, Miriam S., 694
'13 Robertson, Nellie M., 509
'07 Robertson, N. S., 291
'12 Robinson, Anna B., 471
'80 Robinson, A. F., 23
'81 Robinson, Mrs. A. F. (See Elder, Loretta)
'80 Robinson, A. S., 24
'16 Robinson, A. W., 642
'06 Robinson, Candace I., 262
'09 Robinson, C. J., 358
'75 Robinson, E. A., 9
gRobinson, Ethel J., 803
'18 Robinson, Ethlyn C., 732
'09 Robinson, Mrs. E. W. (See Kirk, Elizabeth)
'12 Robinson, Grace M., 471
'06 Robinson, H. F., 262
'16 *Robinson, J. L., 642
'10 Robinson, K. E., 395
'98 Robinson, L. A., 114
'12 Robinson, P. T., 471
'08 Robinson, R. E., 322
'17 Robinson, Ruth L., 694
'12 *Robinson, T. L., 471
'17 Robinson, W. I., 694
'06 Robinson, W. R., 262

'12 Robison, Emile, 471
'09 Robson, C. D., 359
'00 Rochow, C. J. F., 136
'17 Rockey, P. T., 694
'14 Rockhold, K. E., 551
'10 Rockwell, L., 395
'09 Rodgers, R. B., 359
'09 Rodgers, Mrs. R. B. (See Dunlap, Nora B.)
'03 Rodi, Mrs. C. A. (See Borton, Lucina J.)
'04 Rodman, C. S., 211
'06 Rodman, R. R., 262
'06 Rodriguez, R. S., 262
'18 Rodriguez, A., 732
'00 Roe, A. Z., 136
'18 Roe, E. B., 732
'07 Roe, Mrs. J. M. (See Hunt, E. Glenne)
'17 Roesner, Hedwig E., 694
'16 Roessler, W. O., 642
'11 Rogers, Anna S., 434
'06 Rogers, Edith, 262
'17 Rogers, Elsie M., 694
'07 Rogers, F. G., 291
'16 Rogers, G. S., 642
'15 Rogers, H. B., 594
'17 Rogers, H. S., 694
'16 Rogers, H. T., 643
gRogers, J. S., 803
'09 Rogers, Mrs. J. S. (See Seed, Essie M.)
'16 Rogers, R. D., 643
'13 Rogstad, Mrs. F. J., (See Peterson, Lola M.)
'14 Rohlfing, A. R., 551
'16 Rohlfing, W. L., 643
'16 Rohn, F. A., 643
'13 *Rohrbough, F. C., 509
'11 Rohrer, C. J., 434
'17 Rohrer, F. P., 694
'09 Rohrer, Minnie G., 359
'14 Roland, V. A., 551
'08 Rolfe, Amy L., 323
'72 Rolfe, C. W., 2
'00 Rolfe, Martha D., 136
'02 Rolfe, Mary A., 169
'03 Rolfe, Susan F., 188
'11 Roman, F. L., 434
'14 Roman, O. B., 551
'15 Roman, Mrs. O. (See Rinaker, Dorothy S.)
'12 Roman, W., Jr., 471
'10 Romero, C. N., 395
'18 Romero, N., 732
'11 Romig, F. G., 434
'15 Romine, J. P., 594
'18 Rompel, Ruth E., 732
'85 Ronalds, H. L., 42
'05 Roney, W. H., 234
'17 Roos, E. G., 694
'16 Root, V. K., 643
'14 Rooth, Carrie L., 551
'14 Ropiequet, W. C., 551
'15 Ropiequet, Mrs. W. C. (See Green, Alta)
'08 Ropp, F. N., 323
'12 Ropp, Pearl I., 471
'17 Roscoe, G. H., 694
'02 *Rose, Alice, 169
'09 Rose, E. E., 359
'10 Rose, Elizabeth I., 395
'18 Rose, Edith M., 732
'03 Rose, F. W., 188
'16 Rose, H. B., 643
'02 Rose, L. V., 169
'10 Rose, W. B., 396
'05 Rosebery, C. J., 234
'16 Rosenberg, F., 643
'18 Rosenberg, H. B., 732
'11 Rosencrans, F. B., 434
'13 Ross, C. S., 509
gRoss, E. L. 803
'14 Ross, G. T., 551
'17 Ross, H. A., 694
gRoss, J. C., 803
'16 Ross, K. D., 643
'10 Ross, Louise H., 396
'89 Ross, L. S., 55
'18 Ross, Nelda G., 732
'05 Ross, R. M., 234
'14 Ross, R. M., 551
'01 Ross, Mrs. R. M. (See Read, Nellie L.)
'07 Ross, R. V., 291
'81 Ross, S. D., 28
'81 Ross, Mrs. S. D. (See Barnes, Bertha E.)
gRoss, V. R., 803
'12 Rossback, E. J., 471
'15 Rosset, L., 594
'07 Rost, Mrs. J. W. (See Peine, Adela L. C.)
'18 Roth, Florence C., 732
'08 Roth, H. D., 323
'09 Roth, J. F., '09, Draftsman
'05 Rothgeb, Mrs. H. (See Hayward, Mabel S.)
'14 Rothgeb, Jessie B., 551
'05 Rothgeb, W. H., 234
'16 Rotrock, H. M., 643
'13 Rottger, R. C., 509
'04 Roulston, R. B., 212
'16 Rounds, F. G., 643
'16 Rourke, Ellen M., 643
'08 Routson, F. J., 323
'96 Row, G. E., 96
'07 Rowand, K. E., 291
'17 Rowe, C. B., 694
'14 Rowe, E. M., 551
'95 Rowe, H. B., 88
'17 Rowe, J., 694
'17 Rowe, J. L., 694
'13 Rowe, R. Y., 509
'93 Rowe, W. B., 73
'09 Rowland, C. K., 359
'00 Rowland, E. M., 136
'14 Rowland, F. E., 551
'05 Roy, H. M., 234
'14 Roy, S. K., 551
'04 Royall, C. C., 212
'04 Royce, Bertha E., 212
'12 Royce, Mrs. J. A. (See Funk, Irene M.)
'95 Royer, J. W., 88
'95 Roysdon, W. I., 88
'05 Rubey, H. K., 234
'15 Ruby, G. B., 595
'13 Ruby, I. R., 509
'14 Ruckel, J. G., 552
'13 Rucker, H. J., 509
'13 Ruckmich, Mrs. C. A. (See Theilen, Margaret K.)
'99 Rudnick, P. F. A., 124
'78 *Rudy, W. D. O., 19
'15 Rue, O., 595
'17 Ruedi, C. H., 694
'05 Ruediger, Mrs. G. F. (See Brayton, Abby L.)
'16 Rueff, J. A., 643
'11 Ruehe, H. A., 435
'16 Ruehe, Mabel L., 643
'18 Ruffner, Rachel, 732
'08 Rufle, Mrs. R. E. (See Kirby, Sarah E.)
'10 Rugg, D. M., 396
'15 Rugg, E. U., 595
'00 Rugg, Edna A., 136
'82 Rugg, F. D., 31
gRugg, H. O., 804
'15 Rukin, M., 595
'10 Rule, Carrie L., 396
'13 Rumery, F. A., 509
'07 Rump, C. A., 291
'04 Rump, G. H., 212
'16 Rumsey, Mary H., 643
'16 Rundle, H. E., 644
'17 Rundle, W. B., 694
'17 Rundles, C. M., 694
'15 Rundles, D. C., 595
'13 Rundles, E., 509
'15 Rundles, J. C., 595
'16 Rundles, W. L., 644
'18 Rundquist, E. T., 732
'11 Runkel, H., 435
'17 Runneberg, E. C., 694
'84 Rupp, A. O., 39
gRupp, L. W., 804
'15 Rush, I. L., 595
'16 Rush, R. L., 644
'12 Rusher, F. E., 472
'14 Rusher, Mrs. F. E. (See John, Dorette)
'09 Rusk, F. S., 359
'09 Rusk, R. L., 359
'11 Ruskamp, W. H., 435
gRussel, R., 804
'93 Russell, C. W., 73
'14 Russell, Caroline N., 552
gRussell, F. A., 804
'09 Russell, G. S., 359
'11 Russell, J. T., 435
'12 Russell, L. M., 472
'11 Russell, W. E., 435
'09 Russell, W. J., 359
'17 Russett, J. F. C., 695
'12 Rust, Grace A., 472
'16 Rust, L. J., 644
'17 Rusy, B. F., 695
'78 *Rutan, A. D., 19
'15 Rutenber, Frances M., 595
'15 Ruth, R. W., 595
'16 Ruth, T. L., 644
'15 Rutherford, Eugenia E., 595
'17 Rutherford, Florence, 695
'16 Rutledge, B. I., 644
'06 Rutledge, Bertha, 262
'10 Rutledge, G., 396
'94 Rutledge, J. J., 80
'08 Rutledge, Nellie I., 323
'03 Rutt, R. W., 188
'07 Ryan, Jessie, 291
'00 Ryburn, C. A., 136
'18 Ryder, H. A. L., 732
'15 Ryther, H. W., 595
'06 Saathoff, G. W., 262
gSabin, Ethel E., 804
'09 Sachs, Inez F., 359
'05 Sachse, W. G., 235
'13 Sadler, W. C., 509
'09 Saemann, Mabelle O., 359
'17 Saffell, Gladys D., 695
'00 Saffer, L. B., 136
'00 Safford, E. B., 136
'17 Sager, Anna E., 695
'03 Sager, Mrs. F. A. (See Stansbury, Alta L.)
'18 Sailer, F., 732
'15 Sailor, I. C., 595
'07 St. John, A. H., 292
'11 St. John, Mrs. J. H. (See Fleming, Rose G.)
gSakagami, Y., 804
'14 Salazar, J. U., 552
'13 Salisbury, Ethel I., 509
'15 Salisbury, G. W., 595
'97 Sammis, J. L., 105
'96 Sample, J. C., 96
'05 Sampson, W. E., 235
'02 Sampson, Mrs. W. E. (See Dobbins, Ethel I.)
'02 Samson, C. L., 170
'02 Samson, G. R., 170
'04 Samson, Inez R., 212
'16 Samuels, Freda I., 644
'88 Samuels, J. H., 52
'18 Samuels, Theresa M., 732
'09 Samuels, T. W., 359
'15 Samuelson, R. A., 596
'13 Sandall, E. E., 510
'12 Sandberg, R. L., 472
hSanders, A. H., 832
'14 Sanders, Laura M., 552
'14 Sanders, R. L., 552
'02 Sanders, T. M., 170

gSandifur, C. W., 804
'00 Sanford, Delia C., 136
'06 Sanford, E. W., 262
'16 Sanford, Harriet A., 644
'17 Sanford, Juanita L., 695
'13 Sangdahl, G. S., 510
'06 Sanger, Mrs. W. M. (See Graff, Elizabeth)
'16 Santee, A. M., 644
'08 Sanvictores, J. G., 323
'15 Saperston, I. N., 596
'16 Sarett, L. R., 644
'13 Sargeant, S. S., 510
'08 Sargent, Agnes L., 323
'86 Sargent, C. E., 46
'18 Sargent, Francelia P., 733
gSargent, Rachel L., 804
'18 Sato, K., 733
'04 Saunders, Mrs. A. J. (See Holderman, Harriet)
'84 Saunders, Mrs. C. B. (See Ayers, Annetta)
'96 Saunders, H. J., 96
'12 Saunders, H. O., 472
'98 Saunders, R. C., 114
'07 Saunders, Mrs. T E.. (See Gwinn, Alta G.)
'80 *Savage, G. M., 24
'14 Savage, Lillian W., 552
'78 Savage, Manford, 19
'15 Savage, Marie, 596
'17 Savage, W. C., 695
'17 Savage, W. E., 695
'07 Savidge, H., 292
'10 Sawtell, W. A., 396
'10 Sawyer, A. B., 396
'13 Sawyer, Mrs. A. B. (See Porter, Agnes)
'02 Sawyer, D. H., 170
'05 Sawyer, F. S.. 235
'07 Sawyer, Mrs. F. S. (See Spray, Edith S.)
'18 Sawyer, Gertrude E., 733
'03 Sawyer, G. L., 188
'11 Sawyer, G. P., 435
'15 Sawyer, H. G., 596
'78 Sawyer, H. W., 19
'00 Sawyer, Ida E., 136
'08 Sawyer, J. H.. 323
'14 Sawyer, Margaret, 552
'95 Sayers, A. J., 88
'97 Sayers, W. W., 105
'97 Sayler, J. R., 105
'13 Sayre, C. B., 510
gSayre, E. R., 804
gSayre, W. R., 804
'14 Scales, W. H., 552
'14 Scales, Mrs. W. H., (See Goodmann, Leola)
'11 Scanlan, J. A., 435
'97 Schacht, F. W., 105
'03 Schacht, J. H.. 188
'14 Schaarmann, E. F., 552
'14 Schadt, Mabel E., 552
'16 Schaefer, E. F., 644
'04 *Schaefer, Ellen M.. 212
'94 Schaefer, Mrs. F. R. (See Shawhan, Gertrude)
'88 Schaefer, J. V. E., 52
'90 *Schaefer, P. A., 58
'00 Schaefer, P. J., 136
'09 Schaefer, P. V.. 359
gSchafer, E. G.. 805
'14 Schaffer, O. G., 552
gSchaffer, Wilhelmina M., 805
'07 Schafmayer, A. J., 292
'13 Schalck, E. M., 510
'16 Schalck, M. A., 644
'07 Schaller, A. L., 292
'14 Schaller, Emma E., 552
'16 Schaller, G. S.. 644
'10 Schaller, W. F., 396
'12 Schance, T. J., 472
'17 Schaumberg, E. G., 695
'17 Schecht, M., 695
'16 Schecter, R. W., 644
'16 Scheele, D. C., 644
'18 Scheffer, Wilhelmina, 733
'13 Scheid, J. P., 510
'92 Scheidenhelm, E. L., 67
'11 Schell, E. J., 435
gSchelling, Mrs. J. M. (See Ayres, Zelda M.)
'12 Schenck, C., 472
'85 Schenker, Mrs. J. W. (See Wills, Etta C.)
'05 Scherer, Josephine, 235
gScherfee, S. H., 805
'08 Schertz, A. C., 323
'07 Schertz, J. W., 292
'15 Schetnitz, H., 596
'87 Scheve, Mrs. P. (See Eisenmayer, Ida)
'16 Schickedanz, L. H., 644
'11 Schickedanz, S. A., 435
'12 Schickedanz, Mrs. S. A. (See Moschel, Margaret)
'15 Schiesswohl, P. G., 596
'16 Schiesswold, R. L., 645
'18 Schifflin, A. K., 733
'11 Schill, Gertrude B., 435
'01 Schillinger, Josephine, 153
'13 Schinnerer, O. P., 510
'16 Schlader, E. H., 645
'85 *Schlader, T. H., 42
'17 Schleifer, F. J., 695
'17 Schleifer, Mrs. F. J. (See Agg, Sarah)
'04 Schlie. Mrs. F. W. (See Wittlinger, Emma M.)
'12 Schlink, F. J., 472
'16 Schlueter, Mrs. W. (See Wilson, Helen M.)
'16 Schlueter, W. L., 645
'13 Schlutius, Louise G., 510
'06 Schmahl, M. R., 262
'03 Schmidt, G. A., 188
'05 Schmidt, H., 235
'16 Schmidt, K. W., 645
'13 Schmidt, L., 510
'13 Schmitz, E. A., 510
'94 Schneider, A., 81
'17 Schneider, A. C., 695
'10 Schneider, Bertha M., 396
'15 Schneider, D. C., 596
'00 Schneider, E. J., 137
'13 Schnellbach, J. F., 510
'14 Schnellbach, Mrs. J. F. (See Tucker, Phoebe C.)
'10 Schnetzler, C. H., 396
'15 Schobinger, E., 596
'17 Schoch, J. A.. 695
'11 Schoch, W. G.. 435
'10 Schoeffel, G. W., 396
'06 Schoeller, J. E., 262
'17 Schoene, H. F., 695
'15 *Schoepperle, Katherine, 596
'13 Schoessel, C. A., 510
'13 Scholl, C. E., 510
'16 Scholl, Mrs. C. E. (See Wills, Mary E.)
'16 Scholl, R. S., 645
'11 Scholnitzsky, I. M. (See Shaw, I. M.)
'12 Scholz, A. L., 472
'07 Scholz, H. A.. 292
'13 Schoolcraft, P. S., 511
'91 Schoonhoven, Mrs. J. J. (See Butterfield, Helen)
gSchoonover, W. R., 805
'02 Schott, Mrs. D. (See Gayman, Myrtle)
'05 Schott. F. Jr.. 235
'85 Schrader, A. C.. 42
gSchradieck, H. E., 805
'18 Schreiber, L. H., 733
'07 Schreiber, O. W. K., 292
'04 Schreiber, R. E., 212
'06 Schreiber, Mrs. R. E. (See Rogers, Edith)
'14 Schreier, E. P., 552
'15 Schriver, Mrs. G. (See Lee, Izora)
'01 Schroeder, C. A., 153
'05 Schroeder, C. W., 235
'15 Schroeder, Edith C., 596
'14 Schroeder, G. W., 553
'05 Schroeder, Mrs. P. G. (See Sloan, Hazel)
'07 Schroeder, W. F., 292
'17 Schroeppel, H. H., 695
'14 Schroeppel, Mrs. H. H. (See Sharp, Bertha L.)
'00 Schrum, Mabel C., 137
'15 Schucker, R. W., 596
'16 Schuler, D. B., 645
'06 Schulte, C. R., 262
'01 Schulte, Mabel, 153
'10 Schulters, J. R., 397
'13 Schultz, Edith A., 511
'03 Schultz, Mrs. G. H. (See Holderman, Marjorie C.)
'14 Schultz, Hazel M., 553
'16 Schultz, R. E., 645
'16 Schulz, E. R., 645
'18 Schulz, F. J., 733
'17 Schulz, J. A., 696
gSchulz, W. F., 805
'10 Schulzke, O. F., 397
'09 Schulzke, W. H., 360
'17 Schumacher, D. H., 696
'04 Schumacher, H. T., 212
'07 Schumacher, L. G., 292
'09 Schumacher, R., 360
'02 Schumacher, Tillie J., 170
'12 Schundner, L. V., 472
'14 Schurecht, H. G., 553
'10 Schuster, G., 397
'05 Schutt, A. G., 235
'99 Schutt, W. R., 124
'12 Schutte, T. H.. 472
'18 Schwagmeyer, Ella, 733
'12 Schwartz, A. J.. 472
'81 Schwartz, J., 28
'14 Schwartz, Louise F.. 553
'11 Schwartz, L.. 435
'12 Schwartze, E. W., 472
'09 Schwarzkoff, Florence A., 360
'08 Schwerin, A., 323
'15 Schwing, E. A.. 596
gScofield, Harriet, 805
gScoggan, E. B., 805
'83 Scotchbrook, G. P.. 35
'95 Scott, Daisy C., 88
'93 Scott, D. G., 74
gScott, Eleanor B., 805
'14 Scott, E. S., 553
'11 Scott, Frances M., 435
'01 Scott, F. W., 153
'03 Scott, Mrs. F. W. (See Forbes, Ethel C.)
'96 Scott, G. H., 96
'96 Scott, Mrs. G. H. (See Cole Mary M.)
'17 Scott, G. R., 696
'00 Scott, Mrs. J. B. (See Reed, Adele C.)
'07 Scott, J. R., 292
'05 Scott, J. T., 235
'16 Scott, L. B., 645
'11 Scott, L. W., 436
'07 Scott, Miriam E.. 292
'10 Scott, Mrs. R. (See Wilson, Nelle M.)
'17 Scott, R. A., 696
'13 Scott, R. C., 511
'17 Scott, R. S., 696

'16 Scott, S. E., 645
'16 Scott, W., 645
gScott, W. D., 805
'08 Scott, Mrs. W. D. (See Niederman, Gertrude)
'95 Scott, W. J., 88
'07 Scott, W. R., 293
'75 *Scovell, M. A., 9
'78 Scovell, Mrs. M. A. (See Davis, Nancy)
'08 Scovill, H. T., 323
'11 Scovill, Mrs. H. T. (See Stewart, Edith E.)
'76 *Scribner, A. C., 12
'09 Scroggin, Berenice, 360
'08 Scroggin, Ethel N., 324
'15 Scroggin, Mildred A., 596
'07 Scruggs, A. P., 293
'00 Scudder, B. H., 137
'75 Scudder, C. O., 9
'02 Scudder, H. D., 170
'95 *Scurlock, H. H., 88
'08 Seaman, A. T., 324
'93 *Seaman, G. W., 74
'15 Seaman, Katherine, 596
'11 Searle, J. C., 436
'18 Searle, T. G., 733
gSears, G. W., 806
'00 Sears, Minnie E., 137
'14 Sears, O. H., 553
'14 Sears, Rose R., 553
'96 Sears, Mrs. W. E. (See Besore, Nellie)
'95 Seastone, C. V., 89
'06 *Seavert, N. E., 262
'18 Seavey, H. R., 733
gSeawell, Cornelia R., 806
'14 Secor, E. C., 553
'09 Seed, Essie M., 360
'14 Seeley, Esther B., 553
'00 Seely, Blanche M., 137
gSeely, F. B., 806
'99 Seely, G. T., 124
'98 Seely, Mrs. G. T. (See Morrow, Grace E.)
'09 Seely, J. G., 360
'12 Seese, R. S., 473
'11 Seib, E. C., 436
'04 Seibel, K. B., 212
'91 Seibert, Emma E., 63
'15 Seidenburg, N. C., 596
'16 Seifert, H. F., 645
'16 Seifried, A. G., 645
'12 Seifried, J. F., 473
'09 Seiler, Alice F., 360
gSeiler, Eleanor F., 806
'18 Seiler, Erna, 733
'13 Seiler, G. W., 511
'12 Seiler, O. E., 473
'10 Seiter, P. W., 397
'13 Sekine, S., 511
'14 Sekine, S., 553
'12 Sellards, J. A., 473
'16 Sellards, W. H., 645
'17 Sellards, Mrs. W. H. (See Harris, Hannah)
'17 Sellner, Edna, 696
'15 Selsam, Beulah E., 596
'04 Selters, Mrs. J. (See Ranson, Clara A.)
'18 Selzer, L. J., 733
'18 Selzer, Mrs. L. J. (See Wamsley, Adelaide M.)
'16 Semple, A. T., 645
gSenay, C. T., 806
'13 Sendenburgh, Edith I., 511
'15 Senneff, G. F., 597
'17 Sense, Mattie A., 696
'11 Sercombe, R. J., 436
'11 Sesler, P. R., 436
'16 Severance, L. E., 645
'13 Severinghaus, M. G., 511
'08 Sevilla, H., 324
'14 Sewell, S. I., 553
'16 Sexauer, Mae M., 646
'81 Seymour, A. B., 28
'84 Seymour, Mrs. A. B. (See Conkling, Anna J.)
'04 Seymour, A. P., 212
'03 Seymour, B. W., 188
'05 Seymour, C. H., 236
'77 Seymour, J. J., 15
'09 Seymour, R. R., 360
'04 Seymour, R. O., 213
'09 Seymour, W. A., 360
'15 Seyster, E. W., 597
'13 Seyster, Mildred, 511
'10 Shackell, Bessie E., 397
'07 Shade, H. R., 293
'07 Shade, Imogene, 293
'07 Shaffer, Nina R., 293
'16 Shaffer, R. F., 646
'98 Shamel, A. D., 114
'91 Shamel, C. A., 63
'90 Shamel, C. H., 58
'08 Shannon, Agnes N., 324
'12 Shapiro, I. M., 473
'12 Shapland, C. J., 473
'14 Shapland, E. P., 553
'82 Sharp, A. J., 31
'14 Sharp, Bertha L., 553
'17 Sharp, J. C., 696
h*Sharp, Katherine L., 832
'09 Sharpe, Mrs. D. A. (See Palmer, Audrie M.)
'93 Sharpe, R. W., 74
'91 Shattuck, Anna, 63
h*Shattuck, S. W., 833
'91 Shattuck, W. F., 64
'08 Shaver, Mrs. B. F. (See Kindig, Pearl E.)
'11 Shaw, B. B., 436
'11 Shaw, Mrs. C. H. (See Garnett, Harriet E.)
'10 Shaw, E. J., 397
'15 Shaw, E. M., 597
'17 Shaw, F. W., 696
'08 Shaw, Mrs. G. L. (See Dillon, Bessie)
'09 Shaw, G. R., 360
'07 Shaw, Hazel Y., 293
'18 Shaw, Helen C., 733
'11 Shaw, I. M., 435
'08 Shaw, J. W., 324
'75 Shawhan, G. R., 9
'94 Shawhan, Gertrude, 81
'16 Shawe, R. I., 646
'17 Shay, Mary L., 696
'96 Shea, J. C., 96
'18 Sheaff, R. P., 733
'12 Sheay, J. P., 473
'99 Sheean, F. T., 124
'99 Sheean, H. D., 124
'18 Sheerer, Gertrude E., 733
gSheets, E. W., 806
'14 Sheets, F. T., 553
'17 Sheets, H. M., 696
'16 *Sheetz, A. V., 646
'18 Sheffer, W. H., 733
'16 Shelby, E. Jr., 646
'16 Shelden, W. W., 646
'05 Sheldon, Carrie B., 236
'99 Sheldon, C. E., 124
'04 Sheldon, C. H., 213
'03 Sheldon, Mrs. C. H. (See Mann, Alice C.)
'04 Sheldon, Edna W., 213
'16 Sheldon, H. K., 646
'03 Sheldon, Maude L., 188
'18 Sheldon, N. E., 733
'03 Sheldon, V. L., 188
'04 Sheldon, Mrs. V. L. (See Wetzel, Nellie)
'14 Sheldon, W. M., 553
'16 Shelley, E. F., 646
'03 Shelton, A. M., 188
'14 Shelton, Wilma L., 553
'18 Shelton, Wilma L., 733
'13 *Shen, W. Y., 511
gShepard, A. D., 806
'00 *Shepard, Mrs. E. I. (See Branch, Elizabeth)
'95 Shepardson, J. E., 89
'97 *Shepardson, R. S., 105
gShepherd, Queen L., 806
'17 Sheppard, C. H., 696
'14 Shepperd, J. D., 554
'17 Sheridan, Mary B., 696
'15 *Sherman, C. L., 597
'08 Sherman, Mrs. E. B. (See Eno, Sara W.)
'01 Sherman, Mrs. E. G. (See Sherman, Florence E.)
'01 Sherman, W. H., 153
'17 Sherrick, J. C., 696
'10 Sherry, L. B., 397
gSherwin, C. P., 807
'12 Shewade, V. Y., 473
'13 Shewhart, W. A., 511
'10 Shields, C. C., 397
'16 Shields, J. E., 646
'15 Shields, J. P., 597
'10 Shields, R. J., 397
'93 Shiga, S., 74
'16 Shilling, F. W., 646
'94 Shilling, Mrs. S. B. (See McCormick, Flora)
'04 Shilton, C. N., 213
'06 Shilton, P. A., 262
'02 Shimmin, R. P., 170
'18 Shing, C. T., 734
'10 Shinn, H. E., 397
'04 Shinn, J. R., 213
'06 Shinn, W. R., 262
'10 Shipley, H. E., 397
'05 Shipman, A. B., 236
'08 Shipman, Louise, 324
'14 Shipman, W. D., 554
'12 Shirk, W. A., 473
'10 Shirley, O. E., 397
'09 Shively, Edith O., 360
'15 Shively, W. S., 597
'10 Shklowsky, A. J., 397
'82 Shlandeman, F., 31
'86 Shlandeman, H., 46
'14 Shobe, F. D., 554
'14 Shoemaker, F. G., 554
'03 Shoemaker, J. E., 189
'16 Shoemaker, J. W., 646
'04 Shoemaker, Theodora, 213
'18 Shonkwiler, F. L., 734
'16 Shonte, H. A., 646
'15 Shonts, T. D., 597
'15 Shook, C. H., 597
'15 Shook, C. W., 597
gShook, G. A., 807
gShoop, Adaline M., 807
'02 Short, Mrs. R. L. (See Buerkin, Emma)
'01 Short, W. C., 153
'17 Shott, Ruth E., 696
'07 Shoults, Mrs. C. A. (See Shade, Imogene)
'09 Shrader, F. K., 360
'11 Shrader, J. W., 436
'18 Shriver, Helen E., 734
'14 Shum, N. C., 554
'17 Shumaker, Mrs. R. N. (See Teeters, Mary E.)
'18 Shup, L. E., 734
'10 Shute, R. L., 398
'10 Shute, Mrs. R. L. (See Stephens, Laura A.)
'18 Shy, F. S., 734
'04 Sides, Aimee M., 213
'15 Siebens, A. R., 597
gSiebens, Thekla M., 807
'12 Sieberns, L. C., 473
'15 Siegel, I., 597
'16 Siegfried, F. O., 646
'17 Siegmund, H. O., 696
'18 Siegrist, D. C., 734
'13 Siemen, Bertha A., 511
gSiever, C. H., 807
'14 Sievert, C. W. J., 554
'14 Sigerson, W. C., 554
'06 Sigler, E. C., 263

'12 Signor, Nellie M., 473
'10 Signor, Ruth H., 398
'16 Silberman, O. E., 646
'03 Siler, R. W., 189
'15 Silkman, J. M., 597
'72 *Silver, C. W., 2
'72 *Silver, H., 2
'17 Silver, M. G., 697
'07 Silverman, Mrs. S. (See Enlow, Lena)
'77 Sim, C. L., 15
'84 Sim, Keturah E., 39
'07 Simer, J. K., 293
gSimmering, S. L., 807
'01 Simmons, A. T., 154
'09 Simmons, H. H., 361
'12 Simmons, J. W., Jr., 473
'16 Simmons, T. S., 647
'09 Simms, F. S., 361
'16 Simms, W. H., Jr., 647
'15 Simon, W. H., 597
'14 Simonich, J. L., 554
'12 Simonini, P. C., 473
'96 Simons, A. M., 96
'12 Simons, A. M., 473
'12 Simons, C. L., 474
'17 Simons, Rayna D. C., 697
'12 Simons, G. A., 474
'16 Simons, R. S., 647
'13 Simpson, A. M., 511
'12 Simpson, C. C., 474
'04 Simpson, C. W., 213
'17 Simpson, E. B., 697
'03 Simpson, Frances, 189
'08 Simpson, F., 324
'09 Simpson, F. M., 361
'12 Simpson, Mrs. F. M. (See Baldwin, Mayme A.)
'13 Simpson, G. E., 512
'17 Simpson, L. F., 697
'16 *Simpson, Mary A., 647
'17 Simpson, Nelle L., 697
'17 Simpson, S. S., 697
'17 Simpson, T. M., 697
'05 Sims, C. E., 236
'15 Sims, C. E., 597
'12 Sinclair, Clara, 474
'07 Sinclair, L. E., 293
'17 Singh, C., 697
'05 Singleton, Mrs. E. L. (See Clendenen, Lois G.)
'11 Sinha, S., 436
'09 Sinnett, T. P., 361
'09 Sinnock, P., 361
'18 Sipe, R. E., 734
'13 Sisam, Cora H., 512
'05 Sisler, Della J., 236
'84 Sizer, L. N., 39
'15 Skadden, H. F., 597
'11 Skarstedt, M., 436
'05 Skelley, C. E., 236
'16 Skelton, C. L., 647
gSkidmore, M., 807
'93 Skielvig, S. C., 74
'13 Skiles, J. R., 512
'03 Skinner, E. R., 189
gSkinner, G. S., 808
'14 Skinner, J. K., 554
'77 *Skinner, Velma E., 15
'07 Skinner, W. K., 293
'13 Skoglund, C. A., 512
'16 Slack, H. L., 647
'18 Slack, W. S., 734
'81 Slade, B. A., 28
'18 Slade, Katherine C., 734
'17 Sladek, G. E., 697
'18 Sladek, R. B., 734
'12 Sladek, V. R., 474
'14 *Slater, F. C., 554
'15 Slater, M. E., 597
'06 Slater, W. A., 263
'94 Slater, W. F., 81
'02 Slaughter, Mrs. A. W. (See Danely, Mary G.)
'11 Slaughter, W. B., 436
'82 Slauson, H. B., 31
'83 *Slauson, Mrs. H. B. (See Langley, Celeste)
'10 Slawson, H. H., 398
'08 Slaymaker, C. M., 324
'18 Slayton, W. F., 734
'17 Sloan, Amelia M., 697
'18 Sloan, Mrs. E. P. (See Bell, Mary)
'05 Sloan, Hazel, 236
'16 Sloan, W. F., 647
'07 Sloane, R. H., 293
'06 Slocum, F., 263
'04 Slocum, Mary J., 213
'00 Slocum, R. H., 137
'01 Slocumb, E. C., 154
'12 Slonnegar, W. D., 474
'11 Slosson, R. L., 436
gSlough, Georgia, 808
'01 Sluss, A. H., 154
'04 Slutes, Mrs. M. C. (See Hopkins, Edna)
'17 Smallwood, J. P., 697
'17 Smart, A., 697
'17 Smart, C. H., 697
'14 Smart, R. L., 554
'16 Smart, Mrs. S. C. (See Balkema, Sally)
'14 Smejkal, F. J., 554
'07 Smejkal, J. A., Jr., 293
'17 Smidl, E., 697
'16 Smiley, L. D., 647
'02 Smith, A. B., 170
'07 Smith, Mrs. A. B. (See Fetterman, Valeria J.)
'13 Smith, A. D., 512
'77 Smith, Avis E., 15
'06 Smith, A. G., 263
'10 Smith, A. L., 398
'01 Smith, B., 154
'74 Smith, C. A., 6
'99 Smith, C. A., 124
'12 Smith, C. C., 474
'07 Smith, C. E., 293
'16 Smith, C. E., 647
'03 Smith, C. H., 189
'08 Smith, C. H. W., 324
'82 Smith, C. L., 31
'83 Smith, Mrs. C. L. (See Healey, Grace)
'17 Smith, Clara M., 697
'14 Smith, C. R., 554
'03 Smith, C. W., 189
'17 *Smith, C. W., 697
'13 Smith, C. W., 512
'08 Smith, Mrs. C. W. (See Denny, Christina)
'14 Smith, D. J., 554
'11 Smith, D. L., 437
'09 Smith, Elizabeth, 361
'99 *Smith, E. C., 124
'06 Smith, E. E., 263
'08 Smith, E. E., 324
'15 Smith, Elizabeth M., 598
'02 Smith, Ellen G., 170
'04 Smith, Esther A., 213
'05 Smith, E. R., 236
'05 Smith, F. D., 236
gSmith, F. J., 808
'99 Smith, Florence M., 124
'04 Smith, Florence S., 213
'11 Smith, Gertrude C., 437
'17 Smith, Gladys, 698
'15 Smith, Gladys M., 598
'18 Smith, G. C., 734
'01 Smith, G. C., 154
'16 Smith, G. C., 647
'10 Smith, G. H., 398
'17 Smith, G. L., 697
'00 Smith, G. R., 137
'15 Smith, G. W., 598
gSmith, G. W., 808
'06 Smith, Helen B., 263
'16 Smith, Helen M., 647
'16 Smith, H. E., 647
'14 Smith, Mrs. H. N. (See Way, Mildred R.)
'04 Smith, H. W., 213
'16 Smith, Irene F., 647
'08 Smith, I. W., 324
'10 Smith, Mrs. J. C. (See Innis, Oma A.)
gSmith, J. E., 808
'16 Smith, J. F., 647
'16 Smith, Mrs. J. F. (See Smith, Irene F.)
'06 *Smith, J. S. S., 263
'17 Smith, J. W., 698
'05 Smith, K. G., 236
'08 Smith, L. A., 325
'84 Smith, Laura B., 39
'08 Smith, L. B., 325
'13 Smith, L. G., 512
'97 Smith, L. H., 106
'18 Smith, L. L., 734
gSmith, L. M., 808
gSmith, M. G., 808
'14 Smith, M. J., 554
'18 Smith, Mary P., 734
'08 Smith, Nellie E., 325
gSmith, O. H., 808
gSmith, O. M., 808
'01 Smith, P. A., 154
'02 Smith, Mrs. P. A. (See Draper, Charlotte E.)
'11 Smith, P. A., 437
gSmith, P. F., 809
'15 Smith, P. M., 598
'02 Smith, R., 170
'07 Smith, Mrs. R. (See Hess, Charlotte)
'14 Smith, R., 555
'11 Smith, Rose, 437
'01 Smith, Mrs. R. E. (See Carroll, Jessie A.)
'12 Smith, Mrs. R. G. (See Bond, Augusta E.)
'14 Smith, R. L., 554
'06 Smith, R. N., 263
'13 Smith, R. S., 512
'08 Smith, R. W., 325
'96 Smith, S., 96
'07 Smith, S. B., 293
'14 Smith, S. C., 555
'15 Smith, S. T., 598
'12 *Smith, Mrs. S. T. (See Mattoon, Charlotte)
'05 Smith, T. B. F., 236
'09 Smith, T. M., 361
'05 Smith, V., 237
'18 Smith, Velda E., 734
gSmith, W. Henry, 809
gSmith, W. Herschel, 809
'85 Smith, W. H., 42
'14 Smith, W. M., 555
'00 Smith, W. W., 137
'16 Smith, Wilhelma Z., 647
'14 Smithson, A. T., 555
'17 Smohl, Barbara B., 698
'91 Smolt, F. O., 64
'15 Smoot, Elizabeth E., 598
'99 Smoot, Elma, 124
'17 Smoot, W. E., 698
'99 Smurr, T. W., 124
'13 Snapp, R. R., 512
'18 Snell, C. E., 734
'18 Snell, H. S., 734
'06 Snider, E. Q., 263
'09 Snider, F. P., 361
'13 Snider, H. J., 512
'16 Snoddy, R. L., 647
'02 Snodgrass, J. M., 171
'92 Snodgrass, W., 68
'11 Snodgrass, W., 437
'15 Snook, Helen C., 598
'15 Snook, J. D., 598
'11 Snook, Vera J., 437
'11 Snow, C. H., 437
'06 Snow, L. F., 263

gSnuff, Mary H., 809
'06 Snushall, W. (See McLellan, Mary. B.)
'12 Snyder, A. E., 474
'11 Snyder, Mrs. A. E. (See Baxter, Florence G.)
'90 Snyder, C. H., 58
'16 Snyder, G., 647
'14 Snyder, L. A., 555
'08 *Snyder, S. S., 325
'13 Soderberg, A. F., 512
'08 Solberg, L. P. B., 325
'07 Somers, Florence. 294
'06 Sommer, A. N., 263
'04 Sommer. Clara, 214
'80 *Sondericker, J., 24
'83 Sondericker, W., 35
'10 Sonntag, A. H., 398
'08 *Sonntag, Elsie R., 325
'04 Sonntag, Mildred E., 214
'08 Sonntag, Viola H., 325
gSoo-Hoo, P., 809
'98 Soper, S. L., 115
'13 Sorensen, N. C., 512
'13 Sorensen, Mrs. N. C. (See Seyster Mildred)
'18 Sortwell, H. H., 734
'12 Soto, R. A., 474
'13 Sotola, J., 734
'13 Souers, M. A., 512
gSoule, C. H., 809
'09 Southgate, Helen A., 361
'09 Southwick, J. D., 361
'17 de Souza, J. C., 698
'00 Soverhill, H. A., 137
'04 Spain, Mrs. W. A. (See Cole, Emo L.)
'93 *Spalding, F. M., 74
'08 Spalding, R. V., 115
'18 Spangler, C. F., 734
gSpangler, J. N., 809
'11 Spangler, Mary M., 437
'04 Sparks, Annie E., 214
'78 Sparks, H. B., 19
'95 Sparks, Marion E., 89
'89 Sparks, Myrtle E., 55
'09 Sparks, R. C., 361
'12 Spaulding, C. H., 474
'02 Spaulding, Ida M., 171
'14 Spear, Elsie T., 555
'87 Spear, G. W., 49
'18 Spear, Helen E., 734
h*von Specksternburg, B. H., 833
'84 *Speidel, Ernest, 39
'01 Spellman Lorinda B., 154
'12 Spence, A. D., 474
'77 Spence, F., 15
'85 Spence, Mrs. P. T. (See Jones, Emma)
'95 Spencer, Bertha, 89
'17 Spencer, Cynthia E., 698
'11 Spencer, E. R., 437
'08 Spencer, Fannie G. C., 325
'07 Spencer, F. W., 106
'82 Spencer, N. S., 32
'18 Spencer, R., 735
'15 Spencer, V. E., 598
'11 Spengler, L. W., 437
'05 Sperling, G., 89
'10 Sperry, F. E., 398
'18 Sperry, R. E., 735
'05 Spiers, Mrs. F. H. (See Reese, Nelle W.)
'10 Spierling, A. O., 398
gSpindler, G. W., 809
'13 Spitler, C. H., 512
'07 Spitler, J. C., 294
'05 Spitler, W. N. 237
'11 Sponsel, J. G., 437
'12 Sponsler, J. M., 474
gSpooner, C. S., 800
'14 Sporlein, L. W., 555
'78 *Spradling, W. F., 19
'17 Sprague, Cena L., 698
'07 Sprague, Florence O., 294
'14 Sprague, H. G., 555
'78 *Sprague, Martin, 19
'18 Sprague, N. E., 735
'10 Sprague, Villa M., 398
'07 Spray, Edith L., 294
'09 Sprecher, I. S., 361
'03 Spriggs, J. J., 189
'03 Spriggs, Mrs. J. J. (See Vance, Edna C.)
'12 Springe, O., 474
'17 Sproul, R. A., 698
'10 Spurck, R. M., 398
'94 Spurgin, W. G., 81
'17 Squier, G. K., 698
'09 Squires, Mrs. H. G. (See Voorhees, Kathryn C.)
'81 *Stacy, M. M., 28
'14 Stafford, H. S. L., 555
'12 Stahl, A. C., 474
'11 Stahl, C. B., 437
'10 Stahl, E. R., 398
'03 Stahl, G., 189
'14 Stahl, Myrtle L., 555
'16 Stahl, W. A., 647
'17 Stahl, Mrs. W. P. (See Sanford, Juanita L.)
'08 Stair, J. L., Jr., 325
'00 Stakemiller, B. B., 137
'07 Staker, F. M., 294
gStaley, Irene E., 809
'04 Staley, Isabel, 214
'98 Staley, J. C., 115
'97 Staley, Maggie E., 125
'17 Stall, W. P., 698
'13 Stallings, L. S., 513
gStallings, W. H., Jr., 810
'12 Stallings, Mrs. W. H. (See Olson, Florence A.)
'14 Stambaugh, F. M., 555
'05 Standard, A. P., 237
'10 Standish, S., 396
'08 Stanford, H. R., 325
'09 Stanger, O. C., 361
'06 Stanley, E. A., 264
'17 Stanley, E. L., 698
'01 Stanley, O. O., 154
gStanley, T. B., 810
'03 Stansbury, Alta L., 189
'79 Stanton, S. C., 21
'12 *Stapel, Amanda E., 474
'15 Stapler, W. W., 598
'16 Stark, J. E., 648
'05 Stark, R. W., 89
'04 Stark, Mrs. R. W. (See Cafky, Mabel E.)
'14 Starkey, L. V., 555
'17 Starner, V., 698
'14 Starr, Bernice F., 555
'76 Starr, F. A. E., 12
'97 States W. D., 106
'77 *Stayman, J. M., 15
'94 Stayton, Mrs. J. D. (See McCaskrin, Louis E.)
gStearn, A. E., 810
'14 Stearns, C. G., 555
'07 Stearns, E. D., 294
gStebbins, Millicent, 810
'05 Stebbins, R., 237
'15 Stebbins, S. L., 598
'05 Stedman Angeline J., 237
gSteele, Annette, 810
hSteele, D. A. K., 833
'02 Steele, Lavinia, 171
'14 Steele, Lottie E., 555
'09 Steele Mae K., 361
'75 *Steele, Mary C., 10
'89 Steele, P., 55
'06 *Steele, W. H., 264
'96 Steele, W. L., 96
'95 Steele, Mrs. W. L. (See Green, Mariana)
'18 Stein, Bertha M., 735
'09 Stein, M. F., 362
'15 Steinbreder, W. J., 598
'11 Steingard, J. N., 437
'06 Steinhilber, Mrs. F. J. (See Smith, Helen B.)
'17 Steinhoff, F. L., 698
gSteinke, M. W., 810
'16 Steinmayer, A. G., 648
'16 Steinmayer, R. A. J., 648
'15 Steinmetz, F. H., 598
'15 Steinmeyer, H. A., 598
'02 Steinmeyer, O. C., 171
'03 Steinwedell, C., 189
'97 Steinwedell, G., 106
'93 Steinwedell, W. E., 74
gStempel, W. M., 810
'12 Stephens, C., 474
'17 Stephens, Ethel G., 698
'08 Stephens, H. C., 325
'10 Stephens, Laura A., 399
'11 Stephens, R. B., 437
'14 Stephens, R. L., 555
gStephenson, B. R., 810
gStephenson, E. B., 810
'14 Stephenson, H. V., 556
'04 Stephenson, L. A., 214
gStephenson, R. E., 810
'75 Sterling, Mrs. C. M. (See Hullinger, Katherin)
'10 Sterling J. D., 399
'96 Stern, Mrs. A. L. (See Alpiner, Amelia D.)
'02 *Stern, N. A., 171
'15 Sternberg, B. L., 599
'14 Stetson, Mrs. E. R. (See Steele Lottie E.)
'12 Steven, Mrs. F. K. (See Nierstheimer, Louis M.)
'80 *Stevens, Mrs. C. H. (See Pearman, Ida)
'16 Stevens, Edith H., 648
'90 Stevens, F. W., 59
'10 Stevens, Grace E., 399
'84 Stevens, H. A., 39
'17 Stevens, R. W., 698
'03 Stevens, Lucia A., 189
'14 Stevens, R. M., 556
'06 Stevens, Sabra E., 264
'15 Stevens, V. T., 599
gStevens, W. E., 811
'17 Stevens, W. M., 698
'17 Stevenson, Ailsie M., 699
'01 Stevenson, A. M., 155
'07 Stevenson, Annie H., 294
'17 Stevenson, Dorothy, 699
'12 Stevenson, D. H., 475
'18 Stevenson, E. H., 735
gStevenson, J. A., 811
'10 Stevenson, J. R., 399
'12 Stevenson, J. V., 475
gStevenson, L., 811
'10 Stevenson, M. L., 399
'01 *Stevenson, R. E., 155
'95 Stevenson, Mrs. W. H. (See Scott, Daisy C.)
'08 Stewart, C. A., 325
'12 Stewart, Mrs. C. E. (See Grabbe, Florence H.)
gStewart, C. L., 811
'17 Stewart, C. R., 699
'08 Stewart, C. S., 326
'11 Stewart, Edith E., 438
'15 Stewart, E. H., 599
'83 Stewart, Ella M., 35
'17 Stewart, F., 699
gStewart, Gwendolyn, 811
'12 Stewart, G. E., 475
'09 Stewart, K. W., 362
'02 Stewart, J. P., 171
'09 Stewart, J. S., 362
'93 Stewart, J. T., 74
'10 Stewart, Mrs. L. (See Eck, Josephine A.)
'11 Stewart, L. R., 438
'95 Stewart, Mabel, 89
'10 Stewart, M. B., 399
'75 Stewart, Margaret E., 10
'01 Stewart, M. V., 155
gStewart, R., 811
'04 Stewart, R. J., 214
'02 *Stewart, W. B., 171
'07 Stewarts, W. M., 294

'15 Stice, H. S., 599
gStickney, F. S., 811
'12 Stiefel, I. B., 475
gStiegelmeier, Lilly, 811
'18 Stiegmeyer, Clara M., 735
'18 Stiff, Ethel, 735
'08 Stiff, R. M., 326
gStifler, W. W., 811
Stifler, Mrs. W. W. (See Reed, Susan M.)
'18 Stillwell, Genevieve M., 735
'18 Stillwell, Helen, 735
'03 *Stine, J. C., 190
'15 Stinson, I., 599
'14 Stinson, Lavinia S., 556
'16 Stinson, Rita E., 648
'08 Stinson, S. A., 326
'15 Stipp, Blanche, 599
'13 Stipp, F. V., 513
'18 Stiritz, B. A., 735
'16 Stirton, J. C., 648
'15 *Stitt, R. D., 599
'12 Stitzel, C. M., 475
'17 Stock, Mrs. H. T. (See Frame, Grace B.)
'17 Stockdale, T. E., 699
'09 Stocker, C., 362
'94 *Stocker, E. W., 81
'16 Stocker, H. F., 648
'12 Stocker, L. O., 475
'85 Stockham, W. H., 42
'85 Stockham, Mrs. W. H. (See Clark, Kate F.)
'17 Stoddard, G. W., 699
'77 Stoddard, I. J. Jr., 15
'77 *Stoddard, Mrs. I. J. (See Victor, Carrie D.)
'16 Stoffel, C. M., 648
gStokes, C. N., 812
'12 Stokes, J. W., 475
'18 Stoltey, B. F., 735
'18 Stoltey, Ethel L., 735
'88 Stoltey, Ida M., 53
'13 Stoltey, Marie J., 513
'16 Stone, A. G., 648
'17 Stone, C. A., 699
'03 Stone, C. E., 190
'16 Stone, C. H., 648
'04 Stone, C. N., 214
'12 Stone, Edna L., 475
'10 Stone, E. H., 399
'03 Stone, H. M., 190
'03 *Stone, Mrs. H. M. (See Burrill, Mildred A.)
'13 Stone, O. R., 513
'96 Stone, P. A., 97
'09 Stone, Mrs. P. E. (See Touzalin, Clara B.)
'08 Stone, P. P., 326
'14 Stone, T. C., 556
'04 Stookey, Helen F., 214
'07 Stookey, M. C., 294
'03 Stoolman, Mrs. A. W. (See Franklin, Lois G.)
'15 Stopp, G. D., 599
'18 Storer, Esther S., 735
'03 Storey, E. P., 190
'05 Storm, H. C., 237
gStorn, M. W. (See Steinke, M. W.)
'74 Story, G., 6
gStory, Helen D., 812
gStouffer, E. B., 812
'18 Stouffer, E. S., 735
'13 Stough, G. H., 513
'15 Stout, E. B., 599
'08 Stout, Elizabeth T. E., 326
'11 Stout, F. L., 438
'09 Stout, J. P., 362
'10 Stout, Mrs. J. P. (See Sprague, Villa M.)
'17 Stoutzenberg, Florence, 699
gStowell, C. J., 812
gStrachan, E. K., 812
'08 Straight, Fleda D., 326
'12 Straight, Gladys L., 475
'07 Straight, H. R., 294
'08 Straight, Mrs. H. R. (See Hoge, Lura E.)
gStrand, C. J., 812
'15 Strang, R. L., 599
'17 Stratton, Grace B., 699
'84 Stratton, S. W., 39
'18 Straub, E. J., 735
'18 Straub, W. F., 735
'08 Strauch, B. A., 326
'12 Strauch, Mrs. B. A. (See Ashton, Pearl W.)
'12 Strauch, Bertha H., 475
'09 Strauch, Clara M., 362
'17 Strauch, D. J., 699
'09 Strauch, Hilda L., 362
'06 Strauch, O. F., 264
'94 Strauss, W., 81
'07 Strawn, J. A., 294
'01 Strawn, J. H., 155
'06 Strawn, Myrtle, 264
'14 Streed, Judith E., 556
'03 Street, Marietta L., 190
'09 Streff, A. P., 362
'03 Strehlow, Cornelia E., 190
'96 Strehlow, O. E., 97
'13 Strehlow, P. V., 513
'08 *Streid, J. B., 326
'99 Streight, Laura A., 125
gStreightoff, Mrs. F. H. (See Doan, Frances E.)
'16 Strickland, R. M., 648
'17 Stringer, J. K., 699
'97 *Stritesky, Mrs. L. R. (See Ice, Mel Dora)
'10 Strobridge, T. R., 399
'15 Stroheker, F. S., 599
'16 Stroheker, Mrs. F. S. (See Davis, Martha L.)
'00 Strohm, A. J., 137
'03 Strom, A. J., 190
'10 Strom, J., 399
'07 Strombeck, G. M., 295
'06 Stromberg, J. W., 264
'10 Stromquist, W. G., 399
'14 Strong, A. C., 556
'14 Strong, H. D., 556
'17 Strong, J. K., 699
'08 Strong, J. W., 735
'15 Strong, R. A., 599
'06 Strong, R. S., 264
'17 Strong, T. J., 699
'14 Strong, W. A., 556
'04 Stroud, S. L., 214
'00 Strout, F. A., 138
'10 Stuart, E. K., 399
'15 Stubblefield, R. M., 599
'18 Stubenranch, E. A., 735
'03 Stuebe, L. F. W., 190
'11 Stuebing, A. F., 438
gStuhlmann, O., Jr., 812
'07 Stults, E. E., 295
'08 Stults, Mrs. E. E. (See Parker, Minnie L.)
'16 Stumpf, E. H., 648
gStunkard, H. W., 812
'81 *Sturman, J. B., 28
'03 Stutsman, Adah H., 190
'08 Styles, E. A., 326
'12 Styles, E. B., 475
'18 Sulger, A. H., 736
'12 Sullivan, C. M., 475
'13 Sullivan, Mrs. C. M. (See Fancher, Hazel E.)
'11 Sullivan, W. W., 438
'10 Sumay, F. J., 399
'09 Sumay, O. J., 362
'15 Summers, A. R., 599
'17 Sun, E., 690
'16 Sundell, R. D., 648
'14 *Sunderland, Emily K., 556
'18 Suppes, Elsie M., 736
'10 Surman, H. E., 400
'14 Suryieh, I. B., 556
'03 Sussex, J. W., 190
'17 Sutcliffe, Constance, 699
'16 Sutcliffe, Dorothy, 648
gSutcliffe, E. G., 813
'15 Sutcliffe, Marjorie, 600
'14 Suter, E. R., 556
'07 Sutherland, Mrs. A. H. (See Henion, Lora A.)
'13 Sutherland, G. F., 513
'12 Sutherland, J. B., Jr., 475
'11 Sutherland, L. E., 438
'16 Sutherland, W. M., 649
'06 Suttle, C. B., 264
'16 Sutton, F. H., 649
'17 Swain, D. T., 699
'18 Swanberg, E. D. F., 736
'02 Swanberg, F. L., 171
'18 Swanberg, Marie G., 736
'15 Swank, Edith A., 600
'79 Swannell, A., 21
'12 Swannell, H. C., 476
gSwanson, A. E., 813
'10 Swanson, Elder L., 400
'14 Swanson, C. M., 556
'14 Swanson, F. C., 556
'16 Swanson, Frances E., 649
'16 Swanson, N. R., 649
'06 Swart, H. V., 264
'16 Swartwout, E. C., 649
'73 Swartz, A. C., 4
'17 Swartz, Fay W., 700
'07 Swartz, Mary K., 295
gSwartzlander, Mrs. T. H. (See Anthony, Mamie E.)
'15 Sweeney, P. J., 600
'04 Sweet, Belle, 214
'12 Sweitzer, F. E., 476
'96 Sweney, D., 97
gSweney, M. A., 813
'13 Sweney, Mrs. M. R. (See Sendenburgh, Edith I.)
'93 Swenson, B. V., 75
'17 Swenson, C. E., 700
'13 Swenson, E. H., 513
'99 Swenson, S. V., 125
'11 Swern, P. W., 438
'85 *Swern, W. C., 42
'85 Swern, Mrs. W. C. (See Weston, Abbie)
'14 Swett, L. W., 556
'16 Swett, L. W., 649
'09 Swett, W. C., 362
'03 Swezey, Anne D., 190
'15 Swick, Mary E., 600
'16 Swick, Nellie M., 649
'09 Swift, Elizabeth A., 362
'18 Swift, Gertrude L., 736
gSwift, Lola E., 813
'10 Swigart, Alta C., 400
'17 Swigart, Faith G., 700
'08 *Swigart, Lois E., 326
'18 Swigert, Blanche B., 736
'09 Swisher, C. L., 362
'10 Swisher, E. D., 400
'09 Swisher, Mrs. E. D. (See Martin, Arselia B.)
'10 Swisher, W. J., 400
'10 Swits, F. H., 400
'16 Swits, Marguerite M., 649
'85 Switzer, Charlotte, 43
'77 *Switzer, Gertrude, 16
'04 Switzer, Grace E., 214
'07 Switzer, V. W., 295
'15 Swoope, R. C., 600
'94 Sy, A. P., 81
'18 Sylvester, Grace D., 736
'12 Symons, T. A., 476
'05 Sype, G., 237
'13 Taber, B. F., 513
'94 *Tackett, W. C., 82
'03 Taff, A. E., 191
'82 Taft, F. A., 32
'79 Taft, L., 22

'16 Taggart, Clementine, 649
'14 Taggart, F. Jr., 557
'17 Taggart, J. F., 700
'09 Tagore, R. N., 363
gTakahashi, M., 813
gTakashima, S., 813
'15 Taketa, S., 600
'15 Talbert, H. A., 600
'81 Talbot, A. N., 28
'81 Talbot, Mrs. A. N. (See Hammett, Virginia M.)
'01 Talbot, Carrie E., 155
'09 Talbot, K. H., 363
'12 Talbot, Mildred V., 476
'18 Talbot, Rachel H., 736
'05 Talbot, Mrs. S. M. (See Garwood, Janet)
'10 Talbot, W. L., 400
'01 Tallyn, L. L., 155
'09 Taniyama, S., 363
'12 Tanner, Florence M., 476
gTanner, F. W., 813
'17 Tanner, T. S., 700
'07 Tanquary, M. C., 295
'18 Tanton, Mrs. G. C. (See Ward, Cecilia B.)
gTao, W. T., 813
'15 Tapping, C. H., 600
'16 Tapping, Mrs. C. H. (See Hartman, Laura E.)
'13 Tarble, C. N., 513
'15 *Tarnoski, A., 600
'07 Tarnoski, E. R., 295
'07 Tarnoski, P. T., 295
'14 Tarracciano, A. E., 557
'87 Tatarian, Bedros, 49
'10 Tate, F. R., 400
'11 Tate, H. L., 438
'14 Tate, J. A., 557
'00 Tate, Mrs. W. G. (See Sawyer, Ida E.)
'18 Taylor, C. B., 736
'10 Taylor, Dalla A., 400
'04 Taylor, Elsie M., 214
'09 Taylor, Ethel N., 363
'13 Taylor, E. H., 513
'00 Taylor, Mrs. E. P. (See Waldo, Marie L.)
'07 Taylor, F. C., 295
''17 Taylor, Grace D., 700
'04 Taylor, G. G., 214
'87 Taylor, H., 49
'13 Taylor, Hazel E., 513
'02 Taylor, Helen M., 171
'04 Taylor, J. O., 215
'88 *Taylor, J. W., 53
'18 Taylor, L. R., 736
'15 Taylor, Lilian C., 600
'14 Taylor, Margaret, 556
'15 Taylor, M. C., 600
'13 Taylor, M. P., 513
'18 Taylor, N. O., 736
'08 Taylor, Nellie F., 326
'05 Taylor, Ruth B., 237
'08 Taylor, R. E., 326
'08 Taylor, Mrs. R. E. (See Murphy, Grace E.)
'13 Taylor, S. C., 513
'12 Taylor, Mrs. T. S. (See Rietz, Nellie M.)
'06 *Taylor, T. V. Jr., 264
'10 Taylor, W. H., 400
'12 Taylor, W. L., 476
'11 Teal, Lois L., 438
'14 Tear, H. R., 556
'11 Tear, Julia F., 438
g*Teare, J. L., 814
'99 Tebbetts, G. E., 125
'72 Teeple, J., 2
'07 Teeple, W. D., 106
'17 Teeters, Mary E., 700
'13 Tehon, Mrs. L. R. (See Bruner, Mary V.)
'17 Teixeira, E. A., 700
'00 Temple, H. R., 138
'01 Temple, Mrs. H. R. (See Livingston, Stacia)
'94 *Templeton, B. F., 82
gTemplin, R. L., 814
'08 Ten Broeck, C., 326
'17 Ten Broeck, Mrs. C. (See Rinaker, Janet)
'17 Tendick, F. H., 700
'17 Tener, Katherine R., 700
'14 Teng, K. T., 557
'90 *Ter Bush, L. F., 59
gTer Keurst, H. D., 814
'10 Terrey, W. H., 400
'15 Terril, C. T., 600
'08 Terrill, F., 327
'91 Terrill, J. S., 64
'97 Terry, C. D., 106
'17 Terry, R. B., 700
'16 Terry, R. I., 649
'17 Thacker, C. B., 700
'08 Thal, H. J., 327
'16 Thal, Olga E., 649
'09 Thal, O. S., 363
'15 Thatcher, D. W., 600
'18 Thatcher, F. R., 736
'11 Thatcher, G. W., 438
'12 Thayer, Alice C., 476
'98 Thayer, A. L., 115
'13 Thayer, C., 514
'10 Thayer, H. S., 400
'05 Thayer, W. S., 237
gTheobald, Ora M., 814
'01 Theodorson, W. A., 155
'13 Theilen, Margaret K., 514
'99 Theiss, O. J., 125
'17 Thiele, R. H., 700
'11 Thimlar, Mrs. H. (See Moon, Ida M.)
'07 Thissell, Inez, 295
'15 Thom, J. D., 600
'16 Thomas, A. R., 649
'17 Thomas, C. F., 700
'16 Thomas, C. J., 649
'81 Thomas, D., 28
gThomas, F. W., 814
'95 *Thomas, H., 89
gThomas, H. R., 814
'08 Thomas, Jane I., 327
'17 Thomas, J. L., 700
'14 Thomas, J. M., 557
'14 Thomas, L., 557
'14 Thomas, M., 557
'06 Thomas, M. E., 264
'06 Thomas, Mrs. M. S. (See Turner, Dollie I.)
'16 Thomas, Polly E., 649
'15 Thomas, R. E., 600
'12 Thomas, R. R., 476
'16 Thomas, R. R., 649
'17 Thomas, S. J., 700
'13 Thomason, J. F., 514
'12 Thome, J. P., 476
'93 Thompson, A. D., 75
'14 Thompson, C. H., 557
'09 Thompson, C. M., 363
gThompson, Mrs. D. C., 762
gThompson, D. G., 814
'06 Thompson, Estelle, 264
'07 Thompson, E. C., 295
'06 Thompson, Mrs. E. C. (See Keator, Jannette)
'10 Thompson, E. J., 400
'15 Thompson, Fleta, 600
'15 Thompson, F., 601
'06 Thompson, F. L., 97
'02 Thompson, F. L., 171
'08 Thompson, G. A., 115
'00 Thompson, G. H., 138
'01 Thompson, G. M., 155
'17 Thompson, G. S., 701
'13 Thompson, H. C., 514
'14 Thompson, H. E., 557
'13 Thompson, H. P., 514
'05 Thompson, J. A., 238
'04 Thompson, Mrs. J. A. (See Riehl, Anna)
gThompson, J. G., 814
'86 Thompson, L., 46
'85 Thompson, Mrs. L. (See Plank, Bessie A.)
'16 Thompson, Lillian M., 649
'95 Thompson, Marion, 89
'02 Thompson, M., 172
'10 Thompson, M. W., 400
'17 Thompson, O. S., 701
'99 Thompson, R., 125
'02 Thompson, Mrs. R. (See Spaulding, Ida M.)
'17 Thompson, R. H., 701
'04 Thompson, S., 215
'10 Thompson, Mrs. S. A. (See Tifton, Nannie P.)
'97 Thompson, Susan E., 106
'09 Thompson, S. M., 363
'10 Thompson, T. E., 401
'79 Thompson, W. A., 22
'10 Thomsen, J. W., 401
'09 Thomson, A., 363
'07 Thomson, F. N., 295
'18 Thomson, Lillian E., 736
'09 Thomson, P. W., 363
'17 Thomson, W. W., 701
gThoreen, Edna A., 814
'11 Thoren, J. N., 438
'15 Thorndike, Clara L., 601
'16 Thorne, F. H., 649
'15 Thorne, L. E., 601
'13 Thorne, Mabel, E., 514
'18 Thornsburgh, Zada G., 736
'00 Thorpe, J. C., 138
'18 Thorud, B. M., 736
'11 Thrasher, H. M., 438
'13 Threlkeld, C. H., 514
'15 Threlkeld, Mrs. C. H. (See Renner, Julia E.)
gThurber, C. N., 814
'15 Thurston, Estella L., 601
'15 Thurston, H. W., Jr., 601
'12 Thvedt, C. B., 476
'14 Tibbits, D. D., 557
'09 Tice, E. H., 364
'17 Ticknor, J. H., 701
gTieje, A. J., 814
'10 Tieje, R. E., 401
'18 Tiffin, J. D., 736
'08 Tilden, E. A., 327
'10 Tilson, D. M., 401
'00 Tilley, Mrs. G. S. (See Shrum, Mabel C.)
'14 Tilton, K. D., 556
'15 Tilton, L. D., 601
gTilton, Mrs. L. D. (See White, Lelia O.)
'12 Tiley, Mrs. L. F. (See Goben, Pearl H.)
'10 Tilton, Nelle E., 401
'16 *Tilton, W. J., 650
'04 Timm, P. F. W., 215
'13 Timmis, Alice M., 514
'12 Tinen, J. V., 476
hTing-Fang, W., 833
'18 Tinkey, O. G., 736
gTinsley, R. W., 814
g*Tippet, R. W., 815
'10 Tipton, Nannie P., 401
'14 Titus, G. L., 557
'10 Tobey, H. E., 401
'09 Tobias, Mabel B., 364
'06 *Tobie, W. N., 264
'15 Todd, Ethel, 601
'82 Todd, J., 32
'12 Todd, J. N., 476
'01 Todd, Mary E., 155
'17 Todd, M. N., 701
'08 Toenniges, F. E., 115
'12 Tohill, L. A., 476
'08 Toland, Jessie M., 327
'12 Tolman, H. H., 476
'17 Tolmie, T. W., 701
'18 Tombaugh, G. D., 737
'06 Tomlinson, B., 264

'17 Tong, T. Y. C., 701
'00 Tooke, C. W., 138
'06 Toops, G. N., 265
'08 Toops, M. S., 327
'14 Torgerson, E. F., 557
'17 Tornquist, A. C., 701
'07 Tornquist, C. H., 295
'13 Torrance, Mary, 514
'09 Touzalin, Clara B., 364
'17 Tower, A. M., 701
'94 Tower, W. E., 82
'06 *Towle, A. I., 265
'12 Towns, O. A., 477
'93 Townsend, W., 75
'16 Towson, Irene, 650
'16 Tracy, Elizabeth L., 650
'05 Trams, A. F., 238
'07 Trams, T. H., 296
'99 Trapp, H. F., 125
'11 Travers, S. M., 439
'04 Travis, R. E., 215
'08 Travers, Mrs. S. M. (See Akers, Deborah C.)
'80 *Travis, W. W., 24
'18 Traxler, Elinor E., 737
'10 Traylor, Mrs. E. H. (See Ferris, Irene M.)
'16 *Treat, Gladys, A., 650
'12 Treat, Margaret J., 477
'07 Trees, M. J., 296
'05 Trees, Mrs. M. J. (See Nichols, Emily L.)
'94 Trego, C. H., 82
'04 Trego, Mrs. E. F. (See Sheldon, Edna W.)
'07 Treichel, H .G., 296
'16 Treischel, C., 650
'18 Trelease, S. B., 737
'18 Trenchard, Wilma L., 737
'11 Trentharb, L. S., 439
'90 Tresise, F. J., 59
'14 Tressel, H. J. S., 557
'00 Trevett, J. H., 138
'16 Treu, M. R. H., 650
'05 Triebel, A., 238
'14 Triggs, L. A., 557
'04 Trimble, Clara E., 215
'11 Trimble, C. T., 439
'06 Trimble, Mary L., 265
'14 Triplett, Mrs. R. L. (See Lanz, Etta M.)
'04 Tripp, H. F., 215
'16 Tritt, Frances I., 650
'16 Troegar, P. T., 650
'14 Trost, Frances H., 558
'16 Trost, Opal W., 650
'18 Troster, M. C., 737
'16 Troster, O. J., 650
'09 Trotter, C. P., 364
'17 Trout, C. E., 701
'17 Troutman, W. C., 701
'16 Trowbridge, C. E., 650
'15 Trowbridge, C. L., 601
'15 Trowbridge, Mary L., 601
'11 Trowbridge, Myrtle, 439
gTrowbridge, P. F., 815
'13 Trowbridge, Tessie E., 514
'16 Troxel, F. E., 650
'15 Troy, Mary Z., 601
gTrue, Mrs. L. J. (See Young, Esther)
'11 Truitt, H., 439
'11 Truitt, Mrs. H. (See Jordan, Helen M.)
'07 Truman, Edna, 296
'11 Truman, J. H., 439
'16 Trumbo, S. M., 650
'90 *Tscharner, J. B., 59
gTseng, Y. F., 815
'10 Tsiang, K. S., 401
gTsou, Y. H., 815
gTsu, T. L., 815
'09 Tu, T. W., 304
gTubbs, E. V., 815
'08 Tucker, B. F., 327
'17 Tucker, G .M., 701
'08 Tucker, J. C., 327
'14 Tucker, Phoebe C., 558
'18 Tucker, R. H., 737
'18 Tuckey, H. B., 737
'09 Tull, A. L., 364
'01 Tull, Effie M., 155
'03 Tullock, Mrs. W. M. (See Allen, Mae L.)
'10 Tumbleson, A. T., 401
'01 Tunnicliff, J. J. Jr., 155
'16 Tupper, J. O., 650
'06 Turell, Vera, 265
'11 Turk, Bella S., 439
'10 Turk, E., 401
'15 Turlay, Anne M., 601
'18 Turley, H. E., 737
'13 Turley, R. E. Jr., 514
'99 Turnbull, Mrs. W. G. (See Loftus, Ella M.)
hTurneaure, F. E., 833
'17 Turner, A. H., 701
'14 Turner, Besssie I., 558
'17 Turner, C. C., 702
'17 Turner, C. E., 701
'04 Turner, C. P., 215
'06 Turner, Dollie I., 265
'12 Turner, E. D., 477
'14 Turner, F., 558
hTurner, F. J., 834
'82 Turner, H., 32
'10 Turner, H. M., 401
'08 Turner, Mrs. H. M. (See Baldwin, Jessie E.)
'18 Turner, L. M., 737
'14 Turner, R. K., 558
'13 Turner, R. R., 514
'12 Turner, W. V., 477
'10 Turnock, L. C., 401
'18 Turnquist, E. N., 737
gTurton, Mrs. G. W. (See Shoop, Adaline M.)
'14 Tuthill, J. K., 558
'17 Tuthill, J. P., 702
'04 Tuthill, L. B., 215
'04 Tuttle, Mrs. W. W. (See Hunt, Mabel D.)
'11 Twist, C. C., 439
'11 Twist, J. F., 439
'09 Tygett, R., 364
'11 Tyler, C. V., 439
'00 Tyler, W. S., 138
'75 Tyndale, H. H., 10
gUdden, Mrs. J. A. Jr. (See Myers, Nettie E.)
'18 Udinsky, W. P., 737
gUlich, L. H., 815
'99 Ullensvang, M. L., 125
gUlrici, Helena M., 815
'13 Underhill, H. W., 514
'08 Underwood, W. E., 327
'98 Unzicker, W. L., 115
gUpdegraff, Helen, 816
gUpham, T. C., 816
'15 Uphaus, B. R., 601
gUpson, L. D., 816
'16 Urbain, Lottie O., 650
'10 Urbain, L. F., 402
'08 Urban, H. B., 327
'91 Vail, C. D., 64
'04 Vail, Mrs. G. T. (See Pierce, Inez C.)
'07 Vail, W. C., 107
'18 Valentine, F. W., 737
'13 Valentine, H. D., 515
'11 Vallejos, E. E., 439
gVan Alstyne, E. V., 816
'16 Van Alyea, M. C., 650
'00 Van Brundt, C. S., 138
'08 Van Brunt, G. A., 327
'03 Vance, Edna C., 191
'04 Vance, M. S., 215
'09 Vance, Mrs. W. F. (See Gibson, Mary)
'99 Vance, W. H., 125
'95 Vance, W. N., 89
'17 Van Cleave, B., 702
gVan Cleave, H. J., 816
'11 Van Cleave, Mrs. H. J. (See Ford, Bernice)
'11 Van Cleve, A. T., 439
'12 Van Cleve, E. E., 477
'12 Van Cleve, Edith J., 477
'12 Van Cleve, Laura L., 477
'14 Van Cleve, Mildred, 558
'11 Van de Greyn, E. B., 439
'16 Vanden Boom, G. C., 650
'12 Van Densen, A. B., 477
'14 Vandercook, H. P., 558
hVanderlip, F. A., 834
'11 Van Dervoort, J., 439
'11 Vandervort, Isabel M., 440
'03 Van Dervort, P. R., 191
'12 Vandeveer, H. E., 477
'17 Van Deventer, F. M., 702
'07 Van Doren, C. C., 296
'14 Van Doren, F. E., 558
'14 Van Doren, M. A., 558
'10 Van Doren, R. G., 402
'09 Van Dorsten, Josephine, 364
'17 Van Dyke, E. H., 702
'16 Van Frank, E. D., 651
'08 Van Golder, Cora M., 327
'11 Van Grammer, Mrs. M. (See Drew, Lillian B.)
'12 Van Gundy, C., 477
'88 Van Gundy, C. P., 53
'09 Van Hook, F. C., 364
'12 Van Hook, Mrs. F. C. (See Miller, Marie M.)
'04 Vanhorne, G. G., 215
'12 Vaniman, R. L., 477
'08 Vaniman, V., 328
'08 Van Inwogen, F., 328
'05 Van Meter, Anna R., 238
'02 Van Meter, G. W., 172
'06 Van Meter, Helen J., 265
'17 Van Meter, J. C., 702
'16 Van Natter, F. M., 651
'07 Vanneman, H. W., 296
'96 Van Orstrand, C. E., 97
'89 Van Osdell, Mrs. F. M. (See Weston, Margaret)
'00, Van Patten, S. F., 138
'07 Van Petten, A. A., 296
'84 Van Petten, H. S., 39
'08 Van Petten, R. M., 328
'17 Van Praag, A. V., Jr., 702
'16 Vansant, R. F., 651
'15 Vansant, W. L., 601
'11 Van Schoick, E. H., 440
'17 Van Winkle, P. K., 702
gVan Winkle, W. A., 816
'12 Van Zandt, A. C., 478
gVanzee, G. W., 816
'03 Varnes, A. G., 191
'07 Varney, Mrs. R. W. (See Lowrey, Jessie R.)
'07 Vasen, M. E., 296
'13 Vauble, W. C., 515
'15 Vaughan, G. P., 601
'12 Vaughan, L. B., 478
'12 Vaughan, Mrs. L. B. (See Fraser, Viola C.)
'16 Vaughn, Myra, 651
'18 *Vaught, Sallie M., 737
'12 Vautrin, Minnie, 478
'04 Vawter, J. T., Jr., 215
'12 Vear, C. E., 478
'17 Vedder, E. C., 702
'04 Vehstedt, Mrs. H. B. (See Sommer, Clara)
'01 Veirs, D. C. 155
'17 Veirs, W. L., 702
'14 Velzy, C. R., 558
'13 Verlie, E. J., 515
'17 Vernon, M. H., 702

g*Ver Nooy, L. C., 816
'18 Veronda, M., 737
'11 Vestal, A. G., 440
'99 Vial, Alice M., 125
'84 Vial, E. R., 39
'85 Vial, F. K., 43
'18 Vial, H. C., 737
'12 Vial, J. M., 478
'18 Vial, N. S., 737
'93 Vial, R. C., 75
'16 Vial, R. H., 651
'11 Vial, Sarah A., 440
'16 Vibelius, S. N., 651
'96 Vickery, C. R., 97
'04 Vickrage, R. P., 215
'77 *Victor, Carrie D., 16
'12 Vigeant, G., Jr., 478
'13 Vincent, C. A., 515
'05 Vincent, Mrs. F. C. (See Barker, Mary E.)
'05 *Vines, E. J., 238
'01 Vines, Mrs E. J. (See Frazey, Nellie M.)
gVirmani, D. D., 816
'18 Vliet, E. B., 738
gVoegelein, Lily B., 816
'18 Vogele, A. C., 738
'12 Voight, A. L., 478
'16 Voigt, H. L., 651
'10 Voigt, Irma E., 402
'16 Volk, A. C., 651
'99 Volk, E., 125
gVollweiler, E. H., 816
'02 Von der Lippe, E. C. F., 172
'15 Vooraart, Mrs. (See Wessels, Vera G.)
'09 Voorhees, Kathryn C., 364
'16 Voorhees, L. E., 651
'18 Vopat, J. F., 738
'09 Vosburgh, F. J., 364
'13 Vosburgh, W. R., Jr., 515
'14 Voss, Elizabeth A., 558
'11 Voss, Mathilda C., 440
'05 Voss, Sophie M., 238
'12 Voss, W. C., 478
'09 Woddell, Mrs. J. V. (See Mann, Jessie V.)
'17 Wadsworth, Golda, 702
'82 Wadsworth, J. G., 32
'81 *Wadsworth, Mrs. J. G. (See Baker, Kittie M.)
'14 Wadsworth, W. M., 558
'05 Wagenseil, E. W., 238
'05 Wagenseil, Mrs. E. W. (See Taylor, Ruth B.)
'13 Waggoner, A. M., 515
'00 Waggoner, H. D., 364
'17 Waggoner, K. M., 702
'15 Wagner, A., 601
'14 Wagner, A. L., 559
'10 Wagner, C. L., 402
'18 Wagner, Esther A., 738
'08 Wagner, F., Jr., 328
'08 Wagner, Mrs. F. (See (See Shipman, Louise)
'11 Wagner, G. F. J., 440
'12 Wagner, H. F., 478
'18 Wagner, Roberta J., 738
'09 Wagner, R. C., Jr., 364
'15 Wagner, W. A., 602
'06 Wagoner, E. O., 265
'18 Wagstaff, C. D., 738
'01 Wahl, H. R., 156
'15 Wainright, J. B., 602
gWait, Bernice C., 817
'92 Wait, B. A., 68
'01 Wait, E. L., 156
'87 Waite, M. B., 49
gWaits, C. J., 817
'12 Waits, H. E., 478
'97 Wakefield, G. M., 107
'07 Wakefield, N. R., 297
'18 Wakeland, F. R., 738
'17 Wakeland, G. E., 702
'11 Wakeley, L. M., 440
'03 Walcott, L. V., 191
'06 Walcott, Mrs. L. V. (See Barr, Susan J.)
'10 Waldie, I. R. R., 402
'17 Waldo, A. W., 702
gWaldo, E. H., 817
'06 Waldo, K. D., 265
'00 Waldo, Marie L., 138
'14 *Walduck, C. L., 559
'17 Walker, A. F., 702
'15 Walker, C. C., 602
'16 Walker, C. J., 651
'09 Walker, Mrs. C. J. (See Gregory, Lenna M.)
'10 Walker, C. M., 402
'10 Walker, E. D., 402
'92 Walker, E. E., 68
'79 *Walker, F. E., 22
'11 Walker, F. W. Jr., 440
'16 Walker, G. W., 651
'18 Walker, Helen, 738
'16 Walker, Jennie G., 651
'15 Walker, J. S., 602
'16 Walker, Mrs. L. (See Wykle, Ethel M.)
'98 Walker, R. Jr., 115
'11 Walker, R. A., 440
'17 Walker, S., 702
'15 Walkerly, Dorothy K., 602
'17 Walkerly, Margaret M., 703
'14 Walkerly, Victoria, 559
'17 Wall, Harriett E., 703
'07 Wall, R. G. F., 297
'13 *Wallace, E., 515
'17 Wallace, E. D., 703
'11 Wallace, F. M., 440
'97 Wallace, H. M., 107
'00 Wallace, Mrs. J. D. (See Willcox, Lucy B. E.)
'03 Wallace, J. H., 191
'16 Wallace, L. B., 651
'14 Wallace, Mabel C., 559
'07 Wallace, R. C. J., 297
'91 Wallace, R. S., 64
'11 Wallace, W. A., 440
'13 Wallace, W. J. H., 515
'09 *Walledom, J. J., 364
'18 Waller, Olga L., 738
'16 Wallin, Marie E., 651
'17 Walmer, J. C., 703
'16 Walraven, W. B., 651
'15 Walser, F. E., 602
'17 Walser, S. A., 703
'06 Walsh, E. R., 265
'17 Walsh, J. E., 703
'17 Walsh, L. B., 703
'18 Walsh, Mrs. S. P. (See Flexer, Edna H.)
'09 Walsh, W. J., 365
'02 Walsh, Mrs. W. T. (See Coar, Elsa J.)
'98 Walter, C. A., 116
'11 Walter, C. M., 440
'07 Walters, Bertha E., 297
'15 Walters, H. H., 602
'14 Walters, J. N., 559
'12 Walters, P. C., 478
'17 Walters, P. T., 703
'05 Walters, Mrs. W. A. (See White, Hilda K.)
'17 Walton, J. K. Jr., 703
'94 Walton, P. T., 82
'02 Walton, Mrs. R. D. (See Graves, Marjorie)
'10 Walton, T. W., 402
'10 Walton, Mrs. T. W. (See Weinberg, Margaret)
'10 Walworth, Althea, 402
'13 Walworth, E. H., 515
'15 Walworth, R. W., 602
'15 Walworth, Mrs. R. W. (See Macbeth, Grace)
'18 Walworth, S. E., 738
'16 Walz, Emilie L., 652
'18 Wamsley, Adelaide M., 738
'06 Wamsley, Mabel, 265
'12 Wand, A. W., 478
'00 Wandell, Caroline, 138
'10 Wanderer, A. E. J., 402
'11 Wanderer, O. W. R., 441
gWang, C. C., 817
gWang, C. N., 817
'16 Wang, T. C., 652
'16 Wanzer, J. M., 652
'16 Ward, Amy, 652
'18 Ward, Cecilia B., 738
'11 Ward, F. A., 441
'10 Ward, G. S., 403
'03 Ward, Mrs. H. A. (See Buerkin, Marguerite P.)
'07 Ward, H. B. P., 297
'18 Ward, Janet, 738
'14 Ward, Madge V., 559
'15 Ward, Mamie L., 602
'18 Ward, Mary M., 738
'18 Ward, Mary W., 738
'07 Ward, O. M., 297
'13 Ward, P. H., 515
'18 Ward, Mrs. R. (See Woerman, Lillian H.)
'03 Ward, R. R., 191
'05 Ward, U. G., 238
'77 *Ward, W. P., 16
'77 *Ward, Mrs. W. P. (See Skinner, Velma E.)
'03 Wardall, Ruth A., 191
'08 Wardall, W. J., 328
'05 Warder, Laura B., 239
'06 Warder, W. B., 265
'17 *Ware, M. B., 703
'14 Warfield, V. H., 559
'08 Waring, Mrs. C. A. (See Bushnell, Ethel M.)
'14 Warinner, C. W., 559
'17 Warmolts, L. Jr., 703
'15 Warner, E. E., 602
gWarner, E. H., 817
'06 Warner, Florence, 265
'01 Warner, H. J., 156
'08 *Warner, J. M., 328
'75 *Warner, L. F. Jr., 10
'05 Warner, W. H., 239
'05 Warnock, A. R., 239
'12 Warnock, C. H., 478
'10 Warnock, D. W., 403
'16 Warnock, H. M., 652
'18 Warren, Anna M., 738
'17 Warren, D. E., 703
'14 Warren, F. B., 559
'12 Warren, G. E., 479
'09 Warrick, T. L., 365
'11 Wascher, F. M. W., 441
'06 *Washburn, C. A., 265
'15 Washburn, C. S., 602
'10 Washburn, L. J., 403
gWashington, Margaret, 817
'02 *Waterbury, L. A., 172
'07 Waterhouse, C. E., 297
'90 Waterman, F. W., 59
'17 Waterman, Louise H., 703
'17 Waterman, Mary E., 703
'14 Waters, E., 559
'12 Waters, E. E., 479
'00 Waters, W. O., 139
'99 Watkins, Mrs. C. B. (See Booker, Lucile A.)
'11 *Watkins, E. M., 441
gWatkins, G., 817
'06 *Watkins, O. S., 265
'05 Watrous, C. B., 239
'13 Watson, C. B., 515
'80 Watson, Ella M., 24
'14 Watson, G. W., 559
gWatson, Helen G., 818
'15 Watson, Jane C. 602
'16 Watson, J. W., 652

'16 Watson, Leila E., 652
'10 Watson, Marguerite, 403
gWatson, Minnie E., 818
'14 Watson, P. M., 559
'17 Watson, R. M., 703
'11 Watt, Laura A., 441
'10 Watt, L. A., 403
'18 Watt, R. A., 738
'08 Watters, J. M., 328
'13 Watts, C. H., 515
'15 Watts, G. W., 602
'74 Watts, W., 6
'09 Waugh, Rosa, 365
'08 Waugh, R. W., 328
'08 Waughtel, Mrs. L. W. (See Smith, Nellie E.)
'08 Way, G. F., 328
'05 Way, Mrs. G. F. (See Hill, Ida M.)
'14 Way, Mildred R., 559
'18 Wedge, L. B., 738
'07 Weakley, H. G., 297
'08 Weatherhead, D. L., 328
'99 Weaver, B. P., 125
'06 Weaver, H. J., 266
'13 Weaver, Mrs. L. (See Baird, Ethel M.)
'94 *Weaver, L. A., 82
'17 Weaver, Lillian R., 703
'09 Weaver, Maud, 365
'06 Webb, Anna V. D., 266
'12 Webb, C. P., 479
'16 Webb, J. K., 652
'14 Webb, R. S., 559
'14 Webber, A. G., 559
'15 Webber, Helen W., 602
'16 Webber, H. E., 652
'11 Webber, Lois, 441
'04 *Webber, Lorena N., 215
'03 Webber, Pearl, 191
gWebber, R. I., 818
'08 Webber, W. B., Jr., 328
'08 Webber, E. A., 328
'16 Weber, Gertrude T., 652
'97 Weber, H. A., 107
'12 Weber, W. H., 479
'95 Webster, C. C., 90
'17 Webster, F. F., 703
'17 Webster, G. G., 704
'14 Webster, H. C., 560
'98 *Webster, J. P., 116
'06 Webster, R. F., 266
'08 Webster, R. L., 329
'98 Webster, Sarah E., 116
'06 Webster, S. H., 266
'99 Webster, W. W., 126
'00 Webster, Mrs. W. W. (See Hartrick, Nancy E.)
'78 Weed, M. O., 19
'94 Weedman, F. J., 82
'11 Weeks, C. E., 441
'04 Weeks, H. W., 215
'17 Weenink, Ruth A., 704
gWeese, A. O., 818
gWeeter, H. M., 818
'09 Wegeng, Mrs. P. J. (See Shively, Edith O.)
'04 Wehmeier, W. H., 216
'00 Wehrstedt, O. C., 139
'12 Weil, M. E., 479
'17 Weil, Ruth C., 704
gWeiland, H. J., 818
'15 Weilepp, Eva S., 602
'17 Weilepp, Laura E., 704
'06 Weilepp, Leila M., 266
'16 Weiler, E. G., 652
'17 Weinberg, Elizabeth, 704
'16 Weinberg, Flora J., 652
'10 Weinberg, Margaret, 403
'08 Weinberg, Nina M., 329
'15 Weingartner, C. F., 603
'06 Weinshank, T., 97
'18 Weir, Amy A., 739
'18 Weir, Pearl, 739
'99 Weirick, R. W., 126
'89 *Weis, H. L., 55
'83 Weiss, J. B., 35
'13 Weisfeld, L. H., 516
'11 Weisiger, G. B., 441
gWeiss, C., 818
'13 Weiss, H. W., 516
'09 Weiss, J. F., 365
'17 Weiss, Marion V., 704
'07 Welch, F. M., 297
'10 Welch, G. R., 403
'15 Welch, J. M., 603
gWelch, P. S., 818
gWeld, L. D. H., 819
'03 Welles, Miriam U., 191
'07 Welles, Nelle F., 297
'01 Welles, W. S., 156
'11 Wellmann, Orpha M., 441
gWells, E. H., 819
'14 Wells, E. R., 560
'03 Wells, F. M., 191
'15 Wells, F. S., 603
gWells, Grace A., 819
'02 Wells, Mrs. H. M. (See Gilkerson, Aletha)
'12 Wells, J. R., 479
gWells, L. S., 819
gWells, M. M., 819
'06 Wells, R. E., 266
'12 Wells, R. R., 479
gWels, L. A., 819
'18 Welsh, Kathryn C., 739
'15 Welsh, Marjorie C., 603
'15 Welsh, R. T., 603
'17 Welty, D. C., 704
'14 Welty, W. M., 560
'02 Wendell, F. G., 172
'10 Wendling, J., 403
'11 Wenholz, W. W., 441
'12 Wenigler, Mrs. W. (See Knepper, Myrtle E.)
'12 Wenter, L. M., 479
'18 Wenz, Carolyn L., 739
gWerckshagen, P. E., 819
'14 de Werff, H. A., 560
'99 Wernham, J. I., 126
'09 Wernsing, H. J., 365
'00 Wesemann, A. H., 139
'02 Wesselhoeft, C. D., 172
'13 Wesselhoeft, Mrs. C. D. (See Wintermeyer, Elsa)
'15 Wessels, Vera G., 603
'84 West, C. H., 39
'17 West, Linnie, 704
'00 West, Mabel G., 139
'18 West, Marion I., 739
'07 West, P. R., 297
'17 Westbay, J. H., 704
'14 Westcott, C. H., 560
'14 Westcott, Mrs. C. H. (See Kirkpatrick, Nell)
'18 Westenhaver, J. L., 739
gWestergaard, H. M., 819
'02 Western, I. M., 172
'09 *Western, Mrs. L. M. (See Jones, Blanche)
'08 Westervelt, L. C., 329
'07 Westfall, C. C., 297
gWesthafer, F. O., 810
'03 Westhold, Amanda, 191
'16 Westland, E. H., 652
'16 Westland, Mrs. E. H. (See Wheaton, Hazel D.)
'11 Westlund, A. F., 441
'85 Weston, Abbie, 43
'76 Weston, C., 12
'10 Weston, F. W., 403
'17 Weston, Jessie B., 704
'89 Weston, Margaret, 55
'80 Weston, N. A., 55
'87 Weston, Mrs. N. A. (See Gayman, Angeline)
'81 Weston, W. S., 28
'01 Wetherbee, C. E., 156
'01 Wetherbee, Mrs. C. E. Bardwell, Faith L.)
'98 Wetzel, C. L., 116
'14 Wetzel, Mrs. G. F. (See Needler, Helen M.)
'04 Wetzel, Nellie, 216
'14 Weydell, A. T., 560
'13 Whaite, C. M., 516
'18 Whalin, O. L., 739
'09 Whall, Mrs. G. W. (See Hoff, Lucy V.)
'15 Wham, B., 603
'12 Wham, C., 479
'09 Wham, F. L., 365
'98 Wharf, A. J., 116
'74 *Wharry, W. W., 6
'72 *Wharton, J. N., 3
'96 Wharton, Rebecca G., 97
'10 Wheatlake, B. C. J., 403
'16 Wheaton, Hazel D., 652
'12 Wheaton, J. R., 479
'17 Wheeler, Adelaide C., 704
'11 Wheeler, A. W., 441
'05 Wheeler, E. B., 239
'11 Wheeler, E. J., 442
'99 Wheeler, Mrs. H. B. (See Putnam, Alice)
'13 Wheeler, Irene B., 516
'13 Wheeler, L. G., 516
'06 Wheeler, Mary M., 266
'15 Wheeler, R. C., 603
'17 *Wheeler, W. E., Jr., 704
g*Wheeler, W. F., 819
'18 Wheelhouse, Elizabeth L., 739
'16 Wheelhouse, Mary E., 652
'12 Wheelock, C. E., 479
'13 Whelan, J. M., Jr., 516
'16 Whipple, Helen K., 652
'06 Whipple, R. H., 266
gWhisenand, J. W., 819
gWhisler, P. F., 820
'12 Whitaker, Ruth L., 479
'15 Whitaker, R. C., 603
'16 Whitchurch, Helen M., 653
'10 Whitchurch, J. E., 403
'72 *Whitcomb, A. L., 3
'10 Whitcomb, Mrs. W. O. (See Hess, Abigail M.)
'17 White, Agnes C., 704
'04 White, Anna D., 216
'09 White, B. T., 365
'12 White, C. K., 479
'13 White, C. W., 516
'04 White, Caroline L., 216
'08 White, E. A., 329
'06 White, Edna N., 266
'80 White, F., 24
'07 White, F. H., 298
'16 White, F. H., Jr., 653
'14 White, F. L., 560
'10 White, Florence L., 403
'09 White, F. M., 365
'09 White, Mrs. F. M. (See Bickel, Mary A.)
'16 White, G. R., 653
hWhite, H. C., 834
'08 White, H. C., 329
'05 White, Hilda K., 239
'03 White, Mrs. H. R. (See Bradshaw, Jessie I.)
'02 White, J. D., 172
'13 White, J. G., 516
'90 White, J. M., 59
'14 White, J. W., 560
gWhite, J. W., 820
'11 White, K. B., 442
gWhite, Leila O., 820
'08 White, Lena L., 329
'16 White, Lyde E., 653
'06 White, Mahala J., 266
'17 White, Marion K., 704
'13 White, Mary L., 516
'16 White, P. L., 653
'18 White, R. S., 739

'96 White, S. M., 97
'15 White, T. K., 603
'08 White, Wiebe A., 329
'18 White, Winifred E., 739
'10 Whitehead, O. G., 403
'02 Whitehouse, Edith V., 172
'15 Whitelaw, J. C. C., 603
'07 Whiteside, W. E., 298
gWhiteford, R. C., 820
'96 Whitham, M. E., 98
'77 Whitham, R. F., 16
'77 *Whitham, Mrs. R. F. (See Page, Martha E.)
gWhiting, A. L., 820
'17 Whiting, Vivian, J., 704
'16 Whitley, G. C., 653
'78 Whitlock, J. F., 19
'99 Whitmeyer, M. H., 126
'79 *Whitmire, C. L., 22
'14 Whitmire, Laura G., 560
'86 *Whitmire, Z. L., 46
'11 Whitnall, C. A., 442
'16 Whitnel, J., 653
'13 Whitney, C. E., 516
'13 Whitney, Helen W., 516
'17 Whitney, J. L., 704
'17 Whitney, L. H., 704
'18 Whitney, M. R., 739
'03 Whitsitt, H. W., 192
'04 Whitsitt, Mrs. H. W. (See Lucas, Rena A.)
'02 Whitson, M. J., 172
'03 Whittem, Mrs. A. F. (See Huntington, Ellen A.)
'97 Whittemore, F., 107
'06 Whitten, C. W., 266
'11 Whitten, J. H., 442
'17 Whitten, Jennie A., 705
'18 Whitten, Mabel D., 739
'14 Whittenberg, Sarah J., 560
'11 Whittum, F. H., 442
'07 Whittum, Mrs. F. H., (See Born, Ora L.)
'11 Whittum, S. H., 442
'18 Whitver, H. C., 739
'15 Wickard, Hortense E., 603
gWickers, E., 820
'08 Wickersham, C. E., 329
'14 Wiebmer, A. H., 560
'15 Wiedling, C. C., 603
'13 Wiedman, Mrs. E. G. (See Lane, Cora M.)
'18 Wien, J. H., 739
'13 Wiersema, H. A., 516
'14 Wikoff, Minna, 560
'18 Wikoff, Ruth I., 739
gWilber, A. S., 820
'90 Wilber, F. D., 59
'12 Wilbourn, A. J., 479
'11 Wilbourn, L. L., 442
'04 Wilcox, B. B., 216
'11 Wilcox, Mrs. C. F. (See Bradley, Elizabeth L.)
'76 *Wild, G. A., 12
'94 Wilder, C. T., 82
'07 Wilder, E. A., 298
'86 Wilder, H. W., 46
gWildman, E. A., 820
'17 Wiles, Bertha H., 705
'04 Wiley, C. C., 216
'10 Wiley, D. F., 404
'04 Wiley, F. R., 216
'12 Wiley, G. G., 479
'17 Wiley, H. H., 705
'13 Wiley, J. E., 516
gWiley, J. F., 820
'05 Wiley, Mrs. J. F., (See Moss, Mary F.)
'11 Wiley, J. P., 442
'73 Wiley, L. E., 4
gWiley, Neva B., 820
'16 Wiley, R. E., 653
'00 Wiley, R. S., 139
'03 *Wiley, Vonie A., 192
'04 Wiley, W. K., 216
'17 Wilford, R. N., 705
'18 Wilkins, J. E., 739
'14 Wilkins, R. H., 560
'15 Wilkinson, E. G., 603
'90 Wilkinson, G. E. D., 59
'15 Wilkinson, J. H., 604
'06 Wilkinson, L. E., 266
'07 Wilkinson, Mary S., 298
'02 Wilkinson, N., 172
'04 Wilkinson, Mrs. N. (See Stookey, Helen F.)
'08 Wilkinson, S. E., 329
'10 Willard, C. J., 404
'13 Willard, Maude H., 516
'00 Willcox, Lucy B. E., 139
'99 Willcox, M. M., 126
'15 Wille, Laura M., 604
'13 Willerton, Fay, 516
'10 Williams, A. E., 404
'10 Williams, Mrs. A. E. (See Miller, Laura M.)
'13 Williams, A. L., 516
'07 Williams, Anna W., 298
'17 Willams, C. A., 705
'07 Williams, C. C., 298
'10 *Williams, Mrs. C. C. (See Black, Grace J.)
'10 Williams, C. F., 404
'07 Williams, D. D., 298
gWilliams, D. W., 821
'02 Williams, E., 173
'10 Williams, E., 404
'07 Williams, Mrs. E. (See Somers, Florence)
'14 Williams, E. C., 560
gWilliams, E. H., 821
'07 Williams, G. A., 298
'18 Williams, G. A., 739
'99 Williams, G. B., 126
gWilliams, Mrs. G. B. (See Wright, Lora)
'18 Williams, Grace E., 739
'10 Williams, G. R., 404
gWilliams, G. Y., 821
'08 Williams, H., 329
'87 Williams, H. B., 49
'14 Willians, Mrs. H. F. (See Clausen, Elizabeth J.)
'18 Williams, Helen J., 739
'18 Williams, Irene, 740
'73 Williams, L. E., 4
'12 *Williams, L. G., 480
'07 Williams, Lucy P., 298
'13 Williams, Lulu H., 517
gWilliams, L. W., 821
'16 Williams, Margaret S., 653
'04 Williams, Mary E., 216
'95 Williams, P. M., 90
'95 Williams, R., 98
'13 Williams, R. C., 517
gWilliams, R. H., 821
'01 Williams, R. J., 156
'01 *Williams, S., 156
gWilliams, Susan K., 821
'76 Williams, T. T., 12
gWilliams, W. L., 821
'01 Williams, Winifred S., 156
'09 Williams, W. S., 365
'03 Williams, W. W., 192
'98 Williamson, A. S. J., 116
'13 Williamson, Belle, 517
'08 Williamson, Florence, 329
'92 *Williamson, F. R.
'09 Williamson, Maude, 365
'87 Williamson, Mary H., 49
gWilliamson, W., 821
'15 Williford, E. A., 604
'00 Willis, C., 139
'18 Willits, W. M., 740
'85 Wills, Etta C., 43
'10 Wills, F., 404
'84 Wills, J. G., 40
'16 Wills, Mary E., 653
gWillson, F. G., 821
'16 Willson, H. E., 653
'99 Wilmarth, G. H., 126
'17 Wilson, A. C., 705
'16 Wilson, A. D., 653
'12 Wilson, B., 480
'14 Wilson, Bernice C., 560
'07 Wilson, Besse E., 298
'04 Wilson, C. G., 217
gWilson, C. R., 821
'08 Wilson, E. L., 329
'09 Wilson, F. A., 366
'98 Wilson, F. H., 116
'12 Wilson, F. H., 480
gWilson, F. W., 821
'19 Wilson, G. C., 705
'03 Wilson, G. S., 192
'09 Wilson, H. E., 366
'16 Wilson, Helen M., 653
'12 Wilson, H. S., 480
'16 Wilson, Isabella C., 653
'14 Wilson, J. A., 560
'07 Wilson, J. D., 298
'04 Wilson, J. G., 217
gWilson, J. H., 822
'03 Wilson, J. W., 192
'03 Wilson, Mrs. J. W. (See Forbes, Marjorie D.)
'04 *Wilson, L. C., 217
gWilson, Lola E., 822
'07 Wilson, L. P., 299
'08 Wilson, Lelia S., 330
'17 Wilson, Mrs. L. T. (See Smohl, Barbara B.)
'10 Wilson, Lucy G., 404
'81 Wilson, M. B., 28
'14 Wilson, N. K., 561
'10 Wilson, Nelle M., 404
'11 Wilson, R. B., 442
'90 Wilson, R. C., 59
'02 Wilson, T., 173
'77 Wilson, Mrs. W. B. (See Adams, Nettie)
'08 Wilson, Willabelle B., 330
'18 Wilson, Winifred, 740
gWilson, W. H., 822
'15 Wilson, W. W., 604
'05 Wilt, A. L., 239
'05 Winders, F. R., 239
'09 Wineman, E., 366
'04 Wing, Alice L., 217
'01 Wing, Florence S., 156
'16 Wing, O. N., 653
'98 Wingard, L. F., 116
'08 Winger, Mrs. R. M. (See McDonald, Alice B.)
gWinkelmann, H. A., 822
'18 Winkleman, Mrs. R. E. (See Gaunt, Gail)
'08 Winn, C. E., 330
'16 Winokur, M. C., 654
'14 Winquist, S. V., 561
'07 Winship, Mrs. B. W. (See Sprague, Florence O.)
'18 Winship, Mary A., 740
'97 *Winter, Julia F., 107
'13 Wintermeyer, Elsa, 517
'15 Winters, C. P., 604
'18 Winters, L. M., 740
'17 Wirt, Verna, 705
'17 Wirth, F. P., 705
'17 Wirth, W. V., 705
'06 Wise, L. E., 267
'04 Wise, L. W., 217
'17 Wisegarver, Elizabeth P., 705
gWiseman, Esther G., 822
'11 Wissing, C. B., 442
'18 Witbeck, Helen E., 740
'12 Witcher, E. K., 480
'15 With, G. O., 604
'11 Witt, Adaline E., 442
'12 Witt, W. P., 480
'10 Witte, H. C., 404
'14 Wittenberg, G. H., 561
'13 *Wittich, F. P. Jr., 517
'04 Wittlinger, Emma M., 217
'18 Woerman, Lillian H., 740
gWohlenberg, W. J., 822

'98 *Wolcott, J. T., 116
'13 Wold, C. A., 517
'16 Wold, I. E., 654
'14 Woleben, D. P., 561
'18 Woleben, W. T., 740
'17 Wolf, Elsa C., 705
'13 Wolf, H. C., 517
'09 Wolf, J. E., 366
'10 Wolf, O. F., 404
'15 Wolfe, Viola E., 604
'13 Wolfe, W. S., 517
'15 Wolfe, Mrs. W. S. (See Harris, Lois M.)
'18 Wolff, Aline J., 740
'14 Wolff, C. J., 561
'02 Wolff, S., 173
'02 Wolleson, H. H., 173
'18 Wolter, H. F., 740
'16 Wolter, M., 654
'14 Woltman, J. J., 561
'15 Womacks, Mabel, 604
'18 Wong, M. Y. H., 740
'13 Wong, W. F., 517
'13 Woo, T. T., 517
'13 Woo, W. S., 517
'17 Woo, Y., 705
'16 Wood, Adeline, 654
'08 Wood, Beulah M., 330
gWood, Cornelia E., 822
'08 Wood, C. H., 330
'13 Wood, D. C., 517
'76 Wood, F. L., 12
'10 Wood, G. V., 404
'10 Wood, H. C., 404
'00 Wood, H. E., 139
'14 Wood, H. G., 561
'15 Wood, Mrs. H. G. (See Webber, Helen W.)
'15 Wood, H. T., 604
'12 Wood, Mrs. L. A. (See Straight, Gladys L.)
'06 Wood, L. H., 267
'10 Wood, Margaret C., 405
'94 Wood, R. A., 82
'72 Wood, R. O., 3
'10 Wood, S. G., 405
'08 Woodbridge, Mary E., 330
'17 Woodcock, Helen E., 705
'07 Woodham, H., 299
'06 Woodin, E. B., 267
'07 Woodin, E. C., 299
gWoodin Mary E., 822
'04 Woodin, N. C., 217
'03 Woodmansee, R. C., 192
gWoodrow, H. R., 822
'18 Woodrow, R. B., 740
'93 Woodruff, T. T., 75
'17 Woods, A. C., Jr., 705
'13 Woods, Ardie G., 517
'18 Woods, Frances O., 740
'13 Woods, G. E., 517
'18 Woods, Lenna A. B., 740
'17 Woods, Lois M., 705
'17 Woods, R. C., 706
'17 Woods, Mrs. R. C. (See Hudson, Edith E.)
'17 Woods, R. J., 706
'00 Woods, W. F., 139
gWoodward, P. S., 822
'85 Woodworth, C. W., 43
'09 Woodworth, H. C., 366
'92 Woodworth, H. O., 68
'03 Woodworth, Metta E., 192
'98 Woodworth, Minnie B., 116
'17 Woodyatt, H. F., 706
'13 Wooldridge, F. M., 517
'17 Wooldridge, Mrs. J. W. (See Elliott, Isabel G.)
'15 Woolf, H. S., 604
'12 Woolman, C. E., 480
'14 Woolman, Mrs. C. E. (See Fairfield, Helen)
'16 Woolman, Rachel M., 654
'16 Woolman, Richardine, 654
'06 Woolman, Xenia M., 267
'99 Woolsey, Lulu C., 126
'94 *Woolsey, Olga C., 82
'13 Woolston, W. H., 517
'06 Wooster, L. F., 267
gWooters, J. E., 822
'14 Wooters, L. M., 561
'15 Worcester, Lenora M., 604
'04 Work, Edna M., 217
'07 Work, Ruth E., 299
'04 Worker, J. G., 217
'18 Worner, H. H., 740
'14 Worrell, Grace L., 561
'04 Worrell, J. C., 217
'13 Worrell, J. L., 518
'13 Worrell, Mabel F., 518
'12 Worsham, W. B., 480
'03 Worth, L. G., 192
'04 Worthen, Ella E., 218
'04 Worthen, E. L., 217
'06 Worthen, Mrs. E. L. (See Woolman, Xenia M.)
'98 Worthen, G. B., 116
'07 Worthen, Jeannette L., 299
'16 Wray, C. W., 654
'98 Wray, D. C., 117
'05 Wray, Harriette, 239
'09 Wray, R. C., 366
'00 Wray, T., 139
'09 *Wreath, S. R., 366
'16 Wright, Agnes, 654
gWright, A. B., 822
'13 Wright, A. T., 518
'14 Wright, Bernice, 561
'11 Wright, Mrs. C. G. (See Vial, Sarah A.)
'16 Wright, D., 654
'85 Wright, Eliza M., 43
'16 Wright, E. P., 654
'12 Wright, Ethel W., 480
'12 Wright, G. E., 480
'05 Wright, H. F., 239
'07 Wright, Helen G., 299
'04 Wright, Ida F., 218
'81 Wright, Jessie A., 29
'11 Wright, J. B., 442
'85 Wright, J. E., 43
'12 Wright, J. E., 480
'88 *Wright, Mrs. J. E. (See Beach, Etta L.)
'16 Wright, J. F., 654
'17 Wright, J. W., 706
gWright, Lora, 823
gWright, Mildred G., 823
'06 Wright, M. R., 267
'18 Wright, Mildred W., 740
'83 Wright, Minnie E., 35
'77 Wright, M. J., 16
'14 Wright, Minnie R., 561
'85 *Wright, Minnie S., 43
'15 Wright, N. A., 604
'91 Wright, Mrs. N. C. (See Beach, Laura M.)
gWright, P. Q., 823
'92 Wright, R., 68
gWright, S., 823
'12 Wright, S. A., 518
'09 Wright, S. B., 366
'01 Wright, S. W., 156
'09 Wright, T. J., Jr., 366
'04 Wright, W. E., 218
'96 Wright, W. H., 08
'07 *Wright, W. P., 299
'10 *Wright, W. S., 405
'04 Wright, W. W., 218
'16 Wrisley, G. A., 654
'18 Wroby, N. W., 740
'13 Wu, C. K., 518
'17 Wu, W. Y., 706
'98 Wuerffel, H. L., 117
'09 Wussow, A. F. D., 366
'14 Wyant, C. S., 561
gWyatt, F. A., 823
'09 Wyatt, R. D., 366
'15 Wycoff, B. H., 604
'06 Wyeth, Ola M., 267
'11 Wyeth, W. H., 442
'14 Wykle, Bertha A., 561
'16 Wykle, Ethel M., 651
'15 Wyland, R. O., 605
'15 Wyman, W., 605
'02 Wyne, E. E., 173
'18 Yackey, Otillia E., 740
'18 Yaeger, E. G., 740
'18 Yamada, Y., 741
'16 Yamamoto, S., 654
'17 Yang, T. S., 706
'07 Yant, R. C., 299
'15 Yapp, J. F. O., 605
'11 Yapp, W. W., 442
'07 Yates, J. W., 299
'11 Yates, R. R., 443
'06 Yates, T., 267
'18 Yeager, L. E., 741
'11 Yeager, O. K., 443
'10 Yeager, Mrs. O. K. (See Brand, Sara H.)
'95 Yeakel, W. K., 90
'07 Yeaton, F. D., 299
'07 Yeck, C. W., 299
'17 Yee, G. C., 706
'09 *Yehling, A. C., 366
'13 Yen, C. C., 518
'07 Yensen, T. D., 299
'97 Yensen, Mrs. T. D. (See Dewey, Sarah L.)
'18 Yerington, J. G., 741
'11 Yin, C. P., 443
gYntema, L. F., 823
'15 Yoch, Florence T., 605
'18 Yockey, M. A., 741
'04 Yocum, E. L., 218
'14 Yoke, J. J., 561
'05 Yolton, R. E., 239
'11 York, Gertrude I., 443
'11 York, Mattie P., 443
'10 Yonge, Minnie, 405
'14 Young, A. E., 562
'13 Young, A. G., 518
'17 Young, A. T., 706
'99 Young, B. O., 126
'91 Young, C. B., 64
'97 Young, C. W., 107
'07 Young, D. G., 300
gYoung, D. S., 823
h*Young, Ella F., 834
gYoung, Esther, 823
'98 Young, Mrs. J. H. (See Woodworth, Minnie B.)
'99 Young, J. H., 126
gYoung, L. E., 824
'93 Young, O. E., 75
'12 Young, R. G., 480
'10 Young, Rose J., 405
'14 Young, Mrs. R. M. (See Lewis, Laura L.)
'15 Young, Ruth E., 605
gYoung, Sadie, 824
'09 Young, T. E., 366
'13 *Young, Y., 518
'15 Younglove, C. C., 605
'10 Yowell, J. B., 405
gYuasa, H., 824
'15 Zahn, F. R., 605
'09 Zahrobsky, E. F., 367
'17 Zaleski, J. P., 706
'03 *Zangerle, N. A., 192
'03 *Zartman, L. W., 192
'01 Zartman, Mrs. L. W. (See Black, Laura L.)
'09 *Zearing, J. H., 367
'11 Zearing, L. A., 443
'14 Zee, J. J., 562
'18 Zehr, G. A., 741
'13 Zeis, H. C., 518
'16 Zelle, C. A., 654
'85 Zeller, Josephine M., 43
'18 Zeller, L. W., 741
'14 Zeppenfield, E. W., 562
'11 Zerbee, L. F. W., 443
'11 Zetek, J., 443
'15 Zeter, H. M., 605

'10 Zhen, J. T., 405
'07 Ziegler, J. F. S., 300
'15 Zieman, W. W., 605
gZiesenheim, J. R., 824
'78 Ziesing, A., 20
'08 Ziesing, H. H., 330
'97 Zilly, Mabel, 107
'09 Zilly, Marie L., 367
'16 Zimmerman, A. C., 655
'15 Zimmerman, A. U., 605
'10 Zimmerman, A. W., 405
'10 Zimmerman, G. F. D., 405
'12 Zimmerman, G. J., 480
'78 *Zimmerman, H. W., 20
'13 Zimmerman, R. P., 518
'97 Zimmerman, W. H., 107
'16 Zinser, R. B., 655
'02 Zipf, F. J., 173
'15 Zipprodt, R. R., 605
'15 Zollinger, J. E., 605
'12 Zucker, A. E., 480
'10 Zucker, Mrs. A. E. (See Miles, Lois M.)
gZucker, T. F., 824

156689
Educat
Univ
Illinois
Author Illinois, University of
Title The semi-centennial alumni record;
ed. by Scott.

University of Toronto
Library

DO NOT
REMOVE
THE
CARD
FROM
THIS
POCKET

Acme Library Card Pocket
Under Pat. "Ref. Index File"
Made by LIBRARY BUREAU